

University of Washington Bulletin

Fall Quarter 1990

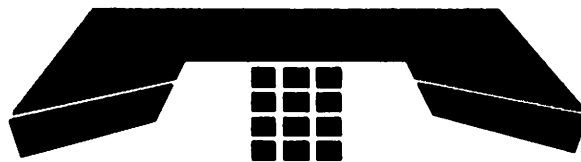

548-STAR

Student Telephone Assisted Registration

 **Directory of Classes**

CONTENTS

| | | | |
|--|---|---|-----|
| Autumn Quarter 1990 Student Action Guide | 4 | Trial Schedule Form | 9 |
| Registration | 4 | STAR Work Sheet | 10 |
| Adding/Dropping Courses or University Withdrawal | 4 | Additional Registration Information and Notices | 11 |
| Tuition/Fee Assessments and Deadlines | 4 | Address Change Telephone Service (#1) | 11 |
| Application Deadlines | 4 | Associated Students of UW (ASUW) (#18) | 12 |
| Grades | 4 | Class Attendance Guidelines (#2) | 11 |
| Registration Periods | 5 | Complete Withdrawal from the University (#8) | 11 |
| STAR Registration | 5 | Disabled Students (#17) | 12 |
| Registration Period I | 5 | Disclosure of Student Records (#12) | 12 |
| Eligibility | 5 | Equal Opportunity (#14) | 12 |
| Registration Confirmation and ID Cards | 5 | Following Rules and Regulations (#13) | 12 |
| Registration Period II | 5 | Full-Time Student Requirement (#5) | 11 |
| Eligibility | 5 | Hardship Withdrawal (#9) | 11 |
| Registration Confirmation and ID Cards | 5 | International Students (#16) | 12 |
| Change of Registration Confirmations | 5 | Overload Guidelines (#6) | 11 |
| Registration Period III | 5 | Placement Center (#19) | 12 |
| Eligibility | 5 | Registration Tampering (#3) | 11 |
| \$20 Change Fee | 5 | Securing Your Registration Data (#4) | 11 |
| Add Guidelines | 5 | Sexual Harassment Grievance Procedure (#15) | 12 |
| Course Drops | 5 | Student Directory Information (#11) | 12 |
| Working Student Assistance | 5 | Undergraduate Satisfactory Progress (#10) | 12 |
| Period IV - For Drops Only, No Adds Accepted | 5 | UW ID Card (#20) | 12 |
| Eligibility | 5 | \$20 Change-of-Registration Fee (#7) | 11 |
| Drop Guidelines | 5 | Tuition/Billing Information and Student Insurance | 13 |
| Faculty/Staff Tuition Exemption | 6 | Quarterly Tuition and Fee Rates | 13 |
| Access Program for Older Adults | 6 | Tuition Forfeitures or Refunds | 13 |
| Registration Eligibility | 6 | Tuition/Fee Assessments and Deadlines | 13 |
| Continuing Student Guaranteed Eligibility | 6 | Application of Payments to a Student's Account | 13 |
| New Students | 6 | Student Insurance | 13 |
| Returning Former Students | 6 | Washington Student Lobby (WSL) | 14 |
| Academic Advising | 6 | Washington Public Interest Research Group (WASHPIRG) | 14 |
| TALIS (Telephone Audio Library Information System) | 7 | Grading Information Related to Registration | 14 |
| How To Use STAR | 8 | Auditors | 14 |
| Alternate Selections (#10) | 8 | Credit/No Credit Courses | 14 |
| Audit (#14) | 8 | Grade Appeal Procedure | 14 |
| Calling STAR (#2) | 8 | Incomplete Grade | 14 |
| Credit Limitations (#15) | 8 | Satisfactory/Not Satisfactory | 14 |
| Disconnect Action (#6) | 8 | Autumn Quarter 1990 Examination Schedule | 15 |
| Electing S/NS Grading Option (#13) | 8 | Guide to Course Listings | 16 |
| Entry Codes (#8) | 8 | Guide to Classroom Locations | 16 |
| If You Make a Mistake (#4) | 8 | University of Washington Campus Map | 17 |
| Lecture/Lab/Quiz/Conference (#9) | 8 | New Courses for Autumn Quarter 1990 | 18 |
| Merlin Telephone (#18) | 8 | "W" Courses Offered Autumn Quarter 1990 | 26 |
| Questions (#19) | 8 | College Studies Courses Offered Autumn Quarter 1990 | 26 |
| Registration Holds (#12) | 8 | Freshmen Interest Group Courses | |
| Section II on STAR Work Sheet (#17) | 8 | Offered Autumn Quarter 1990 | 27 |
| Time Conflict (#11) | 8 | Sports Skills Classes Offered Autumn Quarter 1990 | 28 |
| To Speed Up Your Registration (#5) | 8 | Sport Clubs - Autumn Quarter 1990 | 28 |
| Touchtone Telephone (#1) | 8 | Intramural Sports - Autumn Quarter 1990 | 28 |
| Transactions (#7) | 8 | Independent Study By Correspondence | 29 |
| Variable Credits (#16) | 8 | Time Schedule of Autumn Quarter 1990 Course Offerings | 40 |
| Voice Response (#3) | 8 | Department, Major, and College Codes | 131 |
| Follow These Steps Before Calling STAR | 9 | Index to Time Schedule | 152 |

The listing of courses contained in this Time Schedule is a preliminary list provided for planning purposes. The University reserves the right to (1) add or delete courses from its offerings, (2) change times, days, or locations of courses, (3) change academic calendars, or (4) cancel any courses for insufficient registration or academic/administrative decision without notice. All announcements in the Time Schedule are subject to change without notice and do not constitute an agreement between the University of Washington and the students.

IBM announces an enhancement to the PS/2.

A high-speed loan.



If you're like most students, you're often running on empty when it comes to ready cash. That's why we've come up with the IBM PS/2[®] Loan for Learning. It's easy. It's fast. And it's affordable.

Interest rates are substantially lower than those of most consumer loans. Just 1.5% above the Prime Rate (as published in *The Wall*

Street Journal).

Qualified students (or their parents), faculty and staff[†] can borrow from \$1,500 to \$8,000 for the purchase of an IBM Personal System/2.^{®*} The one-page application makes it as easy as applying for a credit card.

Pay for your PS/2 in easy bites. Take five years to repay. Choose from two payment plans: Standard (fixed) or Graduated. Under the Graduated plan, you pay as little as \$33.32 a month** for a PS/2 Model 30 286 preloaded with software.

Here's the smart way to get the money you need, for the PS/2 you need. Visit your campus outlet for an application or call the Nellie Mae Loan Hotline at 1 (800) 634-9308.

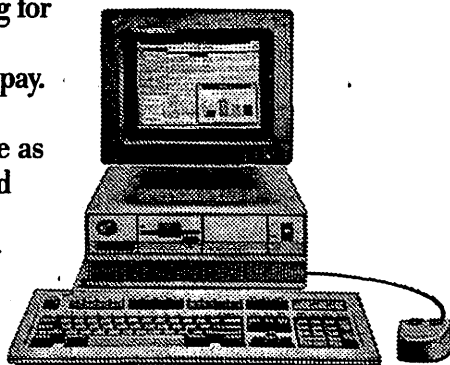

See the PS/2 Family at the Micro/Workstation Showroom, Parrington Hall Room 1. For a personal demonstration, call Mike Stout at 828-7711.

[†]The loan offer is available only to qualified students, faculty and staff who purchase IBM PS/2's through participating campus outlets.

^{*}Applicants must have a combined minimum annual income of \$20,000 to be eligible.

^{**}The monthly payment is based upon 100% financing repaid in 60 monthly installments based on the chart below and includes the 1% guarantee fee. The interest rate is variable, subject to change each month.

| Amount Financed | Months | Months | Months | APR |
|-----------------|---------|---------|---------|--------|
| \$2,322.22 | 1-12 | 13-36 | 37-60 | 12.37% |
| | \$33.32 | \$42.90 | \$76.68 | |

©IBM, PS/2 and Personal System/2 are registered trademarks of International Business Machines Corporation. © IBM Corp. 1989

AUTUMN QUARTER 1990 STUDENT ACTION GUIDE

REGISTRATION

- May 14-June 15.....Registration Period I.
 August 31.....Registration Confirmations and ID Cards mailed for registrations to date.
 June 18-September 28.....Registration Period II.
 September 27.....STAR closes at 6 p.m. for preparation of Instructor's Class Lists.
 September 29-October 12...Registration Period III.
 October 12.....STAR closes at 6:00 p.m..
 October 12.....Last day entry codes are valid to add a course.
 October 12.....Last day to register or add a course for Autumn 1990.
 October 15-November 16...Period IV - Drops only.
 October 22.....Winter Quarter *Time Schedule* available.
 November 13.....Winter Quarter Registration Begins.

ADDING/DROPPING COURSES OR UNIVERSITY WITHDRAWAL

- October 5.....Last day for Autumn Quarter complete withdrawal from the University without owing tuition or fees.
 October 5.....Last day for graduate students to apply for on-leave status.
 October 5.....Last day to make change to or from S/NS grade option.
 October 7.....Last day to add or drop a course through STAR without being assessed a \$20 change fee and possible tuition forfeiture.
 October 8-30.....One-half tuition due if officially withdrawing completely from the University for Autumn Quarter.
 October 12.....Last day to add a course.
 October 12.....Last day to drop a course without entry on transcript. (W and week designation is assigned beginning October 15).
 October 12.....Last day to change to/or from audit grade option.
 October 31-December 12...Full tuition due if withdrawing completely from the University for Autumn Quarter.
 November 16.....Last day to drop a course.
 December 12.....Last day to withdraw completely from the University (dropping all classes for Autumn Quarter).
 December 12.....Last day to re-register if cancelled for non-payment of tuition (additional \$75 fee assessed).

TUITION/FEE ASSESSMENTS AND DEADLINES

- September 29-October 12...\$25 late fee assessment to late register.
 October 1.....Tuition statements mailed to all registered students.
 October 8.....\$20 change fee assessment to add and/or drop a course begins.
 October 8.....\$5 fee assessment for replacement of University of Washington student ID Card begins.
 October 8-30.....One-half tuition due if withdrawing completely from the university for Autumn Quarter.
 October 15.....\$75 late registration fee assessment begins. (Registration will be permitted only in rare circumstances.)
 October 19.....Tuition payment deadline for all registered students.
 October 19.....Student Insurance payment deadline.
 October 22-26.....Late-payment period (requires a late-payment fee).
 October 30.....Thirtieth calendar day (see *Tuition Forfeitures or Refunds* section).
 October 31-December 12...Full tuition due if withdrawing completely from the university for Autumn Quarter.
 December 12.....Last day to re-register if cancelled for non-payment of tuition (additional \$75 fee assessed).

APPLICATION DEADLINES

- October 12.....Last day to return approved applications for credit by examination to 248 Schmitz.
 October 16.....Applications for Arts and Sciences baccalaureate degrees for Autumn Quarter 1990 must be submitted to B10 Padelford.
 October 19.....Applications for baccalaureate degrees and certificates (all schools and colleges) to be conferred Autumn Quarter 1990 must be submitted to Graduation Office, 207 Schmitz.
 Fifth week of quarter.....Credit by examination (students must make arrangements with the Educational Assessment Center, 543-1170).
 October 31.....Last day to hand-deliver an application for resident status for Autumn Quarter 1990 to Residence Classification Office, 209 Schmitz. Applications that are mailed must be postmarked October 31.

GRADES

- October 15.....W grade and week designation for dropped courses begins.
 December 28.....Grades for Autumn Quarter 1990 mailed to students.

STAR REGISTRATION

The University of Washington's touchtone telephone registration system is referred to as STAR-Student Telephone Assisted Registration. STAR registers students in course sections immediately and handles subsequent course adds and course drops, lists alternative sections available if the requested sections are closed or cancelled, provides a spoken listing of the confirmed registration schedule, and reports the open/closed status of specified course sections.

REGISTRATION PERIOD I

Via STAR
 Monday-Friday: May 14-June 15
 6 a.m. to 12 midnight
 STAR is closed May 28 for Memorial Day.

ELIGIBILITY. This period is open only for continuing students currently enrolled Spring Quarter 1990. Priority registration dates are based on your completed credits plus Spring Quarter 1990 credits registered in as of May 10. You may call STAR on, or after, your registration date to register and make changes to your schedule. The priority registration schedule follows:

| | | |
|----------------------|---|------------------|
| Any day | Graduates and Professionals | |
| May 14 | Disabled students only as designated by the Disabled Student Services Office. | |
| May 15, 16, 17 | Freshmen | (1-44 credits) |
| May 18, 21, 22 | Seniors | (135 credits) |
| May 18, 21, 22 | Postbaccalaureates | (fifth-year) |
| May 23, 24, 25 | Juniors | (90-134 credits) |
| May 29, 30, 31 | Sophomores | (45-89 credits) |
| June 1-15 | Open to all continuing students | |

REGISTRATION CONFIRMATION AND ID CARDS WILL BE MAILED ON AUGUST 31. Call 543-3868 to record your correct address. You may also confirm your registration schedule by calling STAR and using the List Schedule Transaction (L #). This listing includes building and classroom locations.

REGISTRATION PERIOD II

Via STAR
 Monday-Friday: June 18-September 28
 6 a.m. to 12 midnight
 STAR is closed July 4 and September 3 for holidays.

ELIGIBILITY. This period is primarily for newly admitted students and returning former students. Advising/registration notice of dates are mailed to newly admitted or readmitted students. You may register on, or after, your date. Continuing students may access STAR any day during this period.

REGISTRATION CONFIRMATION AND ID CARDS. If you register by August 28, your Registration Confirmation and ID Card will be mailed on August 31.

If you register after August 28, your Registration Confirmation and ID Card will be mailed in two working days. Call 543-3868 to record your correct address.

You may also confirm your registration schedule by calling STAR and using the List Schedule Transaction (L #). This listing includes building and classroom locations.

CHANGE OF REGISTRATION CONFIRMATIONS. Registration Change Confirmations will be mailed periodically. You may also confirm your registration schedule by calling STAR and using the List Schedule Transaction (L #). This listing includes building and classroom locations.

REGISTRATION PERIOD III

Via STAR
 Saturday/Sunday: September 29, 30, October 6, 7
 12 noon to 12 midnight
 Monday-Thursday: October 1-5, 8-11
 6 a.m. to 12 midnight
 Friday: October 12
 6 a.m. to 6 p.m.
 or via
 Registration Office, 225 Schmitz
 (open for transactions not accommodated by STAR)
 Monday-Friday: October 1-5, 8-12
 8 a.m. to 5:00 p.m.

ELIGIBILITY. This period is open to all students for late registration and changes to registration. A \$25 late registration fee is assessed and billed to students registering for the first time, except for faculty/staff tuition exempt and Access students.

You are encouraged to register and complete changes to registration early in this period to avoid additional fees and being blocked from reaching STAR due to heavy phone usage.

\$20 CHANGE FEE. A \$20 change fee will be assessed for any number of add and/or drop transactions processed during a given day beginning Monday, October 8. This fee will be billed to students.

ADD GUIDELINES. Friday, October 12 is the last day to add a course for Autumn Quarter 1990. You may add a section of a course without instructor's permission unless the class is full or requires an entry code.

STAR will accept entry codes for course overload authorization only up to 115% of classroom capacity to compensate for expected course drops. So even though you received an entry code from the department, there is no guarantee that you can register in the course. If you have received an entry code to add a course, enter the data on your touchtone telephone in the following sequence:

| | | | | |
|----------------------------|---|---------------------------------------|--|----------------------------|
| Add | Schedule Line | Star | Entry Code | Number |
| | Number | Key | | Sign Key |
| <input type="checkbox"/> A | <input type="checkbox"/> <input type="checkbox"/> <input type="checkbox"/> <input type="checkbox"/> | <input checked="" type="checkbox"/> * | <input type="checkbox"/> <input type="checkbox"/> <input type="checkbox"/> <input type="checkbox"/> <input type="checkbox"/> | <input type="checkbox"/> # |

COURSE DROPS. You may drop courses during this period and receive no entry on your academic transcript, except if you completely drop all courses, and then a complete withdrawal date is recorded on your transcript. Some departments may require entry codes to drop courses.

WORKING STUDENTS ASSISTANCE. If you need assistance with non-STAR accommodated transactions and you work during the day, you may call the Registration Office at 543-8580 and make arrangements to have a staff person stay no later than 5:30 p.m. to assist you.

PERIOD IV - FOR DROPS ONLY, NO ADDS ACCEPTED

Via STAR
 October 15-November 16
 6 a.m. to 12 midnight
 STAR is closed November 12 for Veterans Day.

ELIGIBILITY. This period is open for dropping courses only. A \$20 change fee will be assessed for all changes occurring during the same day.

DROP GUIDELINES. A course drop made during this period will be recorded on your academic transcript with a "W" and a number designating the week of the quarter in which you dropped the course.

FACULTY/STAFF TUITION EXEMPTION

Procedures for this program may change as a result of recent legislation permitting classified state of Washington employees access to space available courses.

University of Washington employees will be informed of procedures no later than September 1.

ACCESS PROGRAM FOR OLDER ADULTS

Contact University of Washington Extension, 543-2300, weekdays between 8:00 a.m. and 5:00 p.m., for program and registration information.

REGISTRATION ELIGIBILITY

CONTINUING STUDENTS GUARANTEED ELIGIBILITY.

University of Washington students who remain in good scholastic standing are guaranteed the opportunity to register each quarter as long as they maintain continuous enrollment (Summer Quarter excepted). Continuation must be in the same classification, e.g., undergraduate, postbaccalaureate (fifth-year), graduate, etc. Once a student earns a baccalaureate degree, he or she must apply for readmission as a postbaccalaureate (fifth-year), nonmatriculated, or graduate student. Exceptions to the guarantee are: (1) students under disciplinary action, (2) students with a financial hold, (3) students not meeting their departmental continuation policies, or (4) students not meeting the University's satisfactory progress policy (See *General Catalog*).

Continuing students who withdraw during the first week of two consecutive quarters (Summer Quarter not included) will not be eligible to register as continuing students for the third quarter, and must reapply as former students returning to the University.

If an undergraduate does not enroll for one or more quarters, or if a graduate goes on-leave, s/he must file an application for readmission with the Registration Office, 225 Schmitz Hall. Undergraduates must include payment of the \$25 application fee. Information on admission closing dates is available at the Registration Office, 225 Schmitz Hall, or by calling 543-5920.

NEW STUDENTS. Students new to the University or applying for a new classification should contact the Office of Undergraduate Admissions for undergraduate and/or postbaccalaureate (fifth-year) standing, or the Office of Graduate Admissions for graduate standing. Application closing date is July 1 for new students entering from high school, and for all other new and former students.

RETURNING FORMER STUDENTS. Returning former students not enrolled in spring or summer quarter and on-leave graduates must apply for readmission. A \$25 application fee is charged, and a \$50 Enrollment Confirmation Deposit will be required of each eligible applicant. Former graduate students who did not request an on-leave status must contact the Office of Graduate Admissions. Space is limited, and enrollment quotas will be filled on a first-paid, first served basis. Application closing date is July 1.

ACADEMIC ADVISING

Students are strongly encouraged to see an academic adviser to discuss their educational objectives, to assess progress toward completion of requirements, and to learn procedures involved in registering at the University. It is wise for students to make appointments with advisers and to have ideas of courses they would like to take by reviewing the *General Catalog* and the quarterly *Time Schedule* before the advising session. If students fail to maintain contact with their advisers and problems develop with degree programs, these problems are the students' responsibilities. The consequence may be additional time to complete degree programs. Advising offices are generally open Monday-Friday, 8:00 a.m. - 4:30 p.m.

Notes:

Telephone
Audio
Library
Information
System

UNIVERSITY OF WASHINGTON

Call 543-9000, 24 hours a day, 7 days a week
(Outside the area, call (206) 543-9000)

TALIS is a touchtone telephone audio library service of the University of Washington that answers most commonly asked questions. These messages are free, although, there will be a charge if you are calling long distance.

HOW TO USE TALIS:

1. Using a touchtone telephone, call TALIS at 543-9000.
2. After the greeting, press the 3 digit code followed by # associated with the information you desire.
3. You may go directly to another message at any time by pressing the associated 3 digit code followed by #.
4. When you are finished, just hang up.
5. Our courteous staff will be happy to answer any additional questions, 8AM - 5PM, weekdays.

ADMISSIONS

- 101# Campus Tours/Student Visitation Program
- APPLICATION INFORMATION AND DEADLINES
- 102# Freshmen
- 103# Transfers
- 104# International Undergraduates
- 105# Postbaccalaureates
- 106# Nonmatriculated
- 107# Graduates
- 108# Returning Former UW Students
- 109# To Request an Application

BUS PASSES

- 110# Bus Pass Rates

GRADUATION

- 111# Graduation Application Dates and Information

MILITARY/CIVIL SERVICE TUITION EXEMPTIONS

- 112# Previous Washington Residents Currently on Active Duty Out-of-State
- 113# Active Duty Military Stationed in Washington

REGISTRATION

- 114# How to Add and Drop Courses
- 115# Address Change Information
- 116# Enrollment Verification and Loan Deferments

QUARTERLY ACADEMIC CALENDAR

- 117# Autumn Quarter
- 118# Winter Quarter
- 119# Spring Quarter
- 120# Summer Quarter

REGISTRATION PERIOD DATES AND INFORMATION

- 121# Autumn Quarter
- 122# Winter Quarter
- 123# Spring Quarter
- 124# Summer Quarter

RESIDENCY CLASSIFICATION

- 125# Requirements for Financially Independent Students
- 126# Requirements for Financially Dependent Students
- 127# Application Due Dates
- 128# To Request an Application

STUDENT ACCOUNTS AND AID DISBURSEMENT

- 129# Aid Check Disbursement Schedule
- 130# Student Insurance Premiums
- 131# Tuition/Fees Payment Procedures
- 132# Undergraduate Tuition Rates
- 133# Graduate Tuition Rates

STUDENT LOANS

LOAN INFORMATION

- 134# Loan Application Information
- 135# Bank Loan Availability Lists
- 136# Loan Signature Hours and Locations
- 137# Loan Exit Interview Times and Dates

LOAN REPAYMENT

- 138# Billing Service Information
- 139# Past Due Loan Accounts Information
- 140# Loan Deferment Information
- 141# Loan Postponement and Cancellation

TRANSCRIPTS

- 142# How to Order a Transcript by Mail
- 143# How to Order a Transcript in Person

WITHDRAWAL

- 144# How to Completely Withdraw for a Quarter

HOW TO USE STAR

1. TOUCHTONE TELEPHONE. Use only a touchtone telephone to make entries on STAR. Touchtone phones make a different tone after each key is pressed. Telephones that make no tone or only a monotone will not work on the registration system. Your touchtone phone acts as a computer keyboard, enabling you to enter your course requests just as if you were sitting at a computer terminal. Within minutes, you will know your confirmed schedule.

2. CALLING STAR. STAR is available during published registration dates and times. STAR is closed on holidays and may close earlier than 12 midnight on a few days to produce registration confirmations, ID cards, and instructors' class list. If STAR does not answer your call, it is not in operation. If the phone line is busy, all lines are being used. Call back later. You may call STAR during, or after, your initial registration date to add, drop, check section status, etc.

3. VOICE RESPONSE. A voice response will guide you after each transaction. If you do not understand a response or instruction and would like it repeated, press the star key (*) first, and then the number sign key (#).

4. IF YOU MAKE A MISTAKE. If you make a mistake before finishing an entry, press the star key and the number sign key (*#), and your entry will be discarded.

5. TO SPEED UP YOUR REGISTRATION. To expedite your registration, you may enter data during the voice response. Be cautious about doing this, since you may miss some important information.

6. DISCONNECT ACTION. Time limits are built into the system, so if you are holding on the STAR line for an extended period of time, you will be disconnected. Error limits are also a part of the STAR system, so if you do not enter the correct information after the second try, STAR will disconnect. You may immediately call back to STAR.

7. TRANSACTIONS. The transactions you enter on your touchtone telephone communicate to the computer what action to take (such as add a course, drop a course, check a section status, etc.) and what data you want considered. The transaction code legend follows:

- A = Add a course
- D = Drop a course
- L = Hear a spoken listing of your assigned courses
- S = Check the open or closed status of a course
- T = Terminate your call.
- * = Star key; used to separate data
- # = Number sign key; used to send transactions that you enter

8. ENTRY CODES. Entry codes are five digit random numbers issued to you by academic departments as authorization to enroll in restricted course sections. Academic departments have the ability to establish varying levels of enrollment control for course sections in each registration period, or they can maintain the same level of control throughout.

Courses requiring entry codes are designated with the symbol > to the left of the schedule line number (SLN) in the Time Schedule. Please note that departments reserve the right to require entry codes whether the course is so designated in the Time Schedule or not. Usually information on where to obtain entry codes is found in the body of the Time Schedule, either as a comment before the course listing or just after the title of the course. Contact the department offering the course if STAR advises you an entry code is required and the location for obtaining one is not identified in the Time Schedule.

Once you have used an entry code, the computer removes it from the list of viable codes and will not accept it again. If you drop a section that required an entry code to add, then you must obtain another entry code from the department if you wish to re-add the section.

When you use an entry code to register, it becomes a part of your registration record, and is visible with your name on computer terminal screens. Entry codes are valid for adding a course only through the second week of the quarter.

9. LECTURE/LAB/QUIZ/CONFERENCE. These are combined under one SLN for each possible combination of time and day. On STAR, when you register for a course SLN associated with a lecture, lab and/or quiz or conference, you will be registered for all the lecture, lab, quiz or conference combination as listed under one SLN in the Time Schedule.

10. ALTERNATE SELECTIONS. If the section requested is closed you will be informed by STAR of open section alternates (including new sections added after the publication of the quarterly Time Schedule). You can then immediately select an alternate section to be added to your schedule. Have a pencil ready and be prepared to write down schedule line numbers (SLN) and meeting times of alternate sections.

11. TIME CONFLICT. You may not register on STAR for two courses that meet at the same time or for courses with overlapping meeting times. If you want the second course instead of the one you are registered for, you must drop the first one before adding the second course on STAR. If you want two time-conflicting courses, you must add the second course, in person, at the Registration Office, 225 Schmitz. Time conflicts of more than one hour require instructors' signatures for both courses involved.

12. REGISTRATION HOLDS. If you have a hold on your registration, you will not be permitted to complete your registration until the hold has been released by the initiating office. If you attempt to register on STAR before your hold has been released, the voice response will indicate which office has placed the hold, and where to go to get it released.

13. ELECTING S/NS GRADING OPTION. You may register for a course on STAR, but you must go in person to the Registration Office, 225 Schmitz to elect the Satisfactory/Not Satisfactory grading option.

14. AUDIT. Audit registrations will not be processed by STAR, but must be completed in person at the Registration Office, 225 Schmitz Hall.

15. CREDIT LIMITATIONS. Undergraduates will be limited to 19 credits during Registration Periods I and II to allow all students a chance to develop a basic schedule. Additional credits may be added during Registration Period III. Thirty credits is the limit per quarter.

16. VARIABLE CREDITS. Some courses are offered for a variable number of credits. See the department to obtain the appropriate number of credits for a variable credit course and be prepared to enter the number of credits when requested to do so by the voice response on STAR. To change variable credits, go to the Registration Office, 225 Schmitz.

17. SECTION II ON STAR WORKSHEET. Since Section II requires selection decisions only during your first telephone call this quarter, you may proceed directly from Section I to Section III through Section IX in a random manner when making subsequent calls.

STAR will not accommodate changes of your initial decisions in SECTION II. You must go in person to the Registration Office, 225 Schmitz Hall to modify selections. Faculty/staff using tuition exemption program will not be asked to make decisions for Section II.

18. MERLIN TELEPHONE. If using an AT&T Merlin telephone to call STAR, press the # sign key twice to send transactions.

19. QUESTIONS. If you have questions regarding registration, please call Registration, (206) 543-5875, Monday through Friday, from 8:00 a.m. to 5:00 p.m.

University Of Washington
Student Telephone Assisted Registration (STAR)

Autumn Quarter 1990 STAR Work Sheet

I. Always access STAR with these four steps.

- Call STAR **5 4 8 - S T A R** (If calling long distance, precede STAR number with 1-206)
(On UW campus call, 9-548-STAR)
7 8 2 7
- Enter Quarter Code **4** 4 = Autumn
- Identify yourself by entering your student ID #
- Enter your birth date or assigned security code as six digits, followed by **#** (Example: 04-16-68 for April 16, 1968)
(For security of your record, do not record your date of birth or your security code on this worksheet.)

| | | |
|------------|--------|-------------------|
| 1 | ABC 2 | DEF 3 |
| GHI 4 | JKL 5 | MNO 6 |
| PRS 7 | TUV 8 | WXY 9 |
| * Star Key | OPER 0 | # Number Sign Key |

SECTION I

II. You will only be asked to provide this information during your first telephone call to STAR each quarter. Make your entry when the STAR voice asks for each selection.

1. STUDENT HEALTH INSURANCE INSURANCE OPTIONS (For descriptions, refer to Time Schedule)

| | |
|--|---|
| 0 (Zero) = No Insurance | 5 = Student Annual Insurance |
| 1 = Student Quarterly Insurance | 6 = Student and Spouse Annual Insurance |
| 2 = Student and Spouse Quarterly Insurance | 7 = Student, Spouse and Children Annual Insurance |
| 3 = Student, Spouse and Children Quarterly Insurance | 8 = Student and Children Annual Insurance |
| 4 = Student and Children Quarterly Insurance | |

2. ASUW membership (See page 12) Y = Yes
N = No

3. Contribute to Washington Student Lobby (See page 14) Y = Yes, add \$1 for WSL to my bill.
N = No

4. Contribute to WASHPIRG (See page 14) Y = Yes, add \$2 for WASHPIRG to my bill.
N = No

I registration confirmation and ID card to L = Local Address
P = Permanent Address

6. * Mail Statement of Account (tuition/fee billing) to L = Local Address
P = Permanent Address

7. * Mail final grade report to L = Local Address
P = Permanent Address

* is updated at time of this call.

SECTION II

Enter transaction code and data in the following format, be sure to end all transactions with the number sign key.

Be sure your current address is on file with the Registrar's Office. Call 543-3868, 24 hrs./day - 7 days/week to update your address.

III. To add courses:

| Add Code | Schedule Line Number | Star Key | Credits | Star Key | Entry Code | Number | Dept. Abbr. | Course Number | Section | Credits | Days | Times |
|------------------------------------|----------------------|----------|----------------------|----------|----------------------|--------|-------------|---------------|---------|---------|------|-------|
| A | <input type="text"/> | * | <input type="text"/> | * | <input type="text"/> | # | | | | | | |
| A | <input type="text"/> | * | <input type="text"/> | * | <input type="text"/> | # | | | | | | |
| A | <input type="text"/> | * | <input type="text"/> | * | <input type="text"/> | # | | | | | | |
| A | <input type="text"/> | * | <input type="text"/> | * | <input type="text"/> | # | | | | | | |
| A | <input type="text"/> | * | <input type="text"/> | * | <input type="text"/> | # | | | | | | |
| A | <input type="text"/> | * | <input type="text"/> | * | <input type="text"/> | # | | | | | | |
| A | <input type="text"/> | * | <input type="text"/> | * | <input type="text"/> | # | | | | | | |
| A | <input type="text"/> | * | <input type="text"/> | * | <input type="text"/> | # | | | | | | |
| A | <input type="text"/> | * | <input type="text"/> | * | <input type="text"/> | # | | | | | | |
| Total credits <input type="text"/> | | | | | | | | | | | | |

For your reference

SECTION III

IV. To discard any partial entry and repeat previous voice response message:

Star Key * Number Sign Key #

V. To check section status (Open/Closed):

Section Status Code S Schedule Line number Number Sign Key #

VI. To list your schedule including meeting days and times, building and room:

List Code L Number Sign Key #

VII. To drop courses but not completely withdraw for the quarter: (You will be prompted as to when to enter entry code if required to drop).

| Drop Code | Schedule Line number | Number Sign Key | Dept. Abbr. | Course Number | Section |
|-----------|----------------------|-----------------|-------------|---------------|---------|
| D | <input type="text"/> | # | | | |
| D | <input type="text"/> | # | | | |
| D | <input type="text"/> | # | | | |
| D | <input type="text"/> | # | | | |

SECTION IV

VIII. To exit STAR or to terminate call and receive information on Registration Confirmation and ID Cards:

Exit Code T Number Sign Key #

SECTION VIII

1. ADDRESS CHANGE TELEPHONE SERVICE - CALL 543-3868. Students are responsible for notifying the Registrar's Office when their address changes. An Address Change Telephone Answering Service is available 24 hours a day, seven days a week for changes of local and permanent addresses and telephone numbers, restricting release of directory information, and where to mail registration confirmations, ID cards, tuition billing statements, and final grades. Students should always leave a forwarding address with the U. S. Postal Service whenever they move. Addresses may also be changed at the Registration Office, 225 Schmitz Hall.

If you have applied for financial aid, you must also report your address change to the Office of Financial Aid.

2. CLASS ATTENDANCE GUIDELINES. To provide enrollment space for others, students who do not attend regularly scheduled class meetings during the first week of the quarter are subject to being dropped at the discretion of the teaching departments. Affected courses will be identified in the *TIME SCHEDULE* and posted in departmental offices.

Students must not assume that departments will automatically initiate a drop for nonclass attendance. Students who register for courses they do not attend are themselves responsible for officially dropping the courses through the Registrar's Office. The consequence of not officially dropping courses is a 0.0 grade.

Students should contact the instructor or teaching department if they plan to be absent any day during the first week of the quarter.

No person, other than a faculty member attending informally with the approval of the instructor, may attend a University course in which that person has not been officially registered through the Registrar's Office. An instructor may allow a student to attend his or her class only if the student's name appears on the official class list from the Registrar's Office.

3. REGISTRATION TAMPERING. A student who tampers or attempts to tamper with the registration records of another student, including but not limited to dropping courses and adding courses, may be subject to disciplinary sanctions as defined in the Student Conduct Code (WAC 478-120).

4. SECURING YOUR REGISTRATION DATA. If, for any reason, you believe that another person might tamper with your registration on STAR and you want to avoid this possibility, you may go to the Registration Office, second floor, Schmitz Hall and request a security code. Ask for the Security Code Request Form and identify the 6 digits you wish to use instead of your date of birth when accessing STAR each quarter.

5. FULL-TIME STUDENT REQUIREMENT. To be considered full-time, an undergraduate or professional student must register for 12 credits and a graduate student must register for 9 credits. However, it is important to note that differing criteria and standards for full-time enrollment exist for participatory eligibility, e.g., veterans benefits, athletic eligibility, Bureau of Indian Affairs, Vocational Rehabilitation, and various forms of financial aid. Information on full-time requirements of the Department of Veterans Affairs may be obtained at 460 Schmitz. Consult the Financial Aid Office for its requirement on satisfactory student progress.

Full-time requirements of the Immigration and Naturalization may be obtained at the International Services Office, 459 Schmitz.

6. OVERLOAD GUIDELINES. For reasons of public safety and instructional quality, course enrollment in each section will be limited to the approved classroom capacity. The Registrar's Office monitors course enrollments throughout the quarter according to the following guidelines:

a. Through the tenth class day, students may add a section without permission unless the class is full or requires permission; then an entry code is required. STAR will accept course overloads only up to 115% of classroom capacity to compensate for expected course drops.

b. No course adds are accepted after the 10th class day of the academic quarter.

7. \$20 CHANGE-OF-REGISTRATION FEE. The \$20 change-of-registration fee is assessed for any number of add or drop transactions processed during a given day beginning the sixth class day of each quarter. The \$20 fee is a service charge, not a penalty.

There is no charge for changes made in Registration Periods I, II and the first week of Period III. This "free" period gives students an incentive to complete their schedule before the quarter is too far advanced.

Fee waivers are rarely approved. If you think your change is necessitated by a University error or is at the University's request, you must pay the fee and complete a petition for a refund. The petition will be sent to the Dean of your college for a decision. You will be notified of the decision by the Registrar's Office. The fee will be waived only if the change is necessitated by a University error or is at the University's request.

8. COMPLETE WITHDRAWAL FROM THE UNIVERSITY. (Dropping all courses for the quarter). It is the student's responsibility to withdraw completely if he or she is unable to attend for the quarter. Students must write the Registration Office, 225 Schmitz Hall, Mailstop PD-10, University of Washington, Seattle, Washington, 98195, or withdraw in-person at 225 Schmitz Hall. Complete withdrawal for the quarter is not available via STAR.

Tuition owed will be based upon the date the complete withdrawal is received in the Registration Office. No withdrawals are accepted after the last day of instruction for the quarter.

Courses dropped as part of a complete withdrawal from the University during the first two weeks of a quarter are not recorded on the student's UW transcript; however, the date of the complete withdrawal is recorded.

Students are required to turn in their student ID cards when they withdraw from the University and are not eligible to continue using University services or facilities after their withdrawal.

Continuing students who withdraw during the first week of two consecutive quarters (Summer Quarter excepted) will not be eligible to register as continuing students for the third quarter. Such students must reapply as former students returning to the University. For example, a student who withdraws during the first week of Spring Quarter and Autumn Quarter must reapply as a returning former student for Winter Quarter.

The forfeiture schedule for completely withdrawing from the University is as follows:

- a. Students withdrawing before the sixth day of the quarter do not pay tuition. New and returning students forfeit their \$50 enrollment confirmation deposit.
- b. Students withdrawing on the sixth day through the thirtieth calendar day continue to owe one-half of their tuition.
- c. Students withdrawing after the thirtieth calendar day continue to owe full tuition.
- d. Students whose registrations are cancelled for nonpayment of fees will continue to owe the University one-half their tuition and fees.
- e. International students who are registered for an English as a Second Language course must make a separate request for a refund for that course by contacting the ESL Office in 102 Lewis Hall at the same time they withdraw from the University.

9. HARDSHIP WITHDRAWAL. Hardship withdrawals are for dropping individual courses only. The \$20 change of registration fee will be assessed. (See section on Complete Withdrawal from the University for procedure to follow for dropping all courses for the quarter).

A student may petition the Registrar for a hardship withdrawal if: (1) the student is unable to complete the course in question because of a severe mental or physical disability, or (2) unusual or extenuating circumstances beyond the student's control prevented the student from dropping the course by the drop deadline. See the *General Catalog* for complete information.

10. UNDERGRADUATE SATISFACTORY PROGRESS. Students admitted to the University to pursue baccalaureate degrees are expected to make satisfactory progress toward the attainment of that degree, and are expected to enter a major and graduate after completion of a reasonable number of credits. Refer to the *GENERAL CATALOG* for additional information.

11. STUDENT DIRECTORY INFORMATION. The University will routinely release student directory information, unless requested otherwise by the student. Directory information is defined as student's name, address, telephone number, place of birth, major field of studies, weight and height of members of athletic teams, dates of attendance, degrees and awards received, and the most recent previous educational institution attended by the student.

12. DISCLOSURE OF STUDENT RECORDS. As a general rule the University will not release a student's education records to a third party without written consent of the student. The complete University policy on student education records and the location of such records may be found in the Washington Administrative Code under WAC 478-140. Manuals containing the Code are available at Reference Stations on campus, and at the Visitor's Information Center, 4014 University Way NE. The policy covers such items as accessibility, review and expunging of inaccurate records, and costs to be charged for copies of student records.

13. FOLLOWING RULES AND REGULATIONS. It is the University's expectation that a student will follow University rules and regulations as they are stated in the *GENERAL CATALOG*. In instances where no appeal procedure is spelled out and the student believes that a special set of circumstances makes appeal reasonable, he or she may appeal the application of specific rules or regulations to the office of the dean of the school or college in which he or she is enrolled in the case of an academic matter, or to the Office of Student Affairs in the case of a nonacademic matter. These offices will either render a decision on the appeal or refer the student to the proper office for a decision.

14. EQUAL OPPORTUNITY. The University of Washington provides equal opportunity in education without regard to race, color, creed, religion, national origin, sex, sexual orientation, age, marital status, disability, or status as a disabled veteran or Vietnam era veteran in accordance with University of Washington policy and applicable federal and state statutes and regulations.

15. SEXUAL HARASSMENT GRIEVANCE PROCEDURE. Students, as well as members of the faculty and staff, who wish to file a complaint regarding sexual harassment may contact either of the two offices listed below:

Ombudsman for Sexual Harassment, (206) 543-0283
Human Rights Office, (206) 543-7217

Personnel in these offices will be available to discuss and provide assistance in resolving the complaint.

16. DISABLED STUDENTS. Various support services, including priority registration, are available to students with disabilities. Contact the Coordinator for Disabled Student Services (DSS), 482 Schmitz, 543-8924, 543-8925 TDD, for information on equipment services, accessibility, and accommodations to meet individual needs.

Students with disabilities who require special accommodations for science labs, internships, etc., should contact the DSS Coordinator and the academic adviser of that department immediately to work out appropriate services.

The STAR Work Sheet and Instructions are available from DSS in alternate media, including tape recording, large print and braille. Students with disabilities which would limit their ability to use STAR may register through DSS or at the Registration Office, 225 Schmitz Hall.

17. INTERNATIONAL STUDENTS must subscribe to the student insurance plan unless they are covered by another plan. Refer to the STUDENT INSURANCE section for more details.

18. ASSOCIATED STUDENTS OF THE UNIVERSITY OF WASHINGTON (ASUW). The Associated Students of the University of Washington is a voluntary association of students designated by the University Regents to carry out a variety of student activities. In order to vote in ASUW elections or hold ASUW office, students must be members. Student's membership choice will not affect tuition payment in any way. Information about the ASUW can be obtained from the ASUW Office in Room 204L Student Union Building.

19. PLACEMENT CENTER. The Placement Center provides comprehensive career and job search information and services for students and alumni to facilitate their transition from academic programs of the UW to the broader society. Services are available to UW students and alumni who are registered with our office. Registration is free for students; alumni must pay applicable fees for the period of time during which services are desired.

Types of services offered include individual career counseling, job search seminars, a career information library, a Minority Job Placement Program, on-campus interviews, job opportunity bulletins, a placement/credential file service, and career-and degree-related summer jobs/internships. To participate in the on-campus interview program, students must attend an orientation session. For more information, please come to the Placement Center at 301 Loew Hall, FH-30, or call (206)543-0535.

20. UW ID CARD. Carry your UW ID Card with you at all times since it is required for a variety of transactions and services on campus. In some situations, you may be asked to provide additional pieces of identification, one containing your photo.

Autumn Quarter 1990 Student ID Cards are NOT accepted for Summer IMA use privileges.

IF YOU DO NOT ENROLL FOR SUMMER QUARTER 1990 AND STILL WANT TO USE THE IMA DURING SUMMER QUARTER, YOU MUST RETAIN YOUR SPRING QUARTER STUDENT ID.

Your Spring Quarter student ID Card will be required to ensure you eligibility for use and for purchase of use privileges as follows: you may purchase a Summer IMA Facility Use Card for \$15.25, beginning Tuesday, May 29, 1990, or you may purchase a Single Use Ticket for \$1.75 on each occasion of use, beginning Saturday, June 23, 1990.

TUITION/BILLING INFORMATION AND STUDENT INSURANCE

QUARTERLY TUITION AND FEE RATES Autumn 1990, Winter 1991, Spring 1991

| | | |
|--|-----------------|--------------------|
| UNDERGRADUATE (Including nonmatriculated and fifth-year) | <i>Resident</i> | <i>Nonresident</i> |
| -ADDITIONAL FEE PER CREDIT FOR MORE THAN 18 CREDITS..... \$58..... \$174 | | |

-FULL TIME
(More than 9 through 18 credits). \$647..... \$1,807

| | | |
|--------------------------|------------|---------|
| -PART TIME | | |
| 9 credits..... | \$582..... | \$1,626 |
| 8 credits..... | 517..... | 1,445 |
| 7 credits..... | 452..... | 1,264 |
| 6 credits..... | 387..... | 1,083 |
| 5 credits..... | 322..... | 902 |
| 4 credits..... | 257..... | 721 |
| 3 credits..... | 192..... | 540 |
| 2 credits (minimum)..... | 127..... | 359 |

GRADUATE AND LAW

| | | |
|---|--|--|
| -ADDITIONAL FEE PER CREDITS FOR MORE THAN 18 CREDITS*..... \$134..... \$351 | | |
|---|--|--|

-FULL-TIME
(More than 6 through 18 credits) \$1,007..... \$2,522

| | | |
|--------------------------|------------|---------|
| -PART-TIME | | |
| 6 credits..... | \$863..... | \$2,162 |
| 5 credits..... | 719..... | 1,802 |
| 4 credits..... | 575..... | 1,442 |
| 3 credits..... | 431..... | 1,082 |
| 2 credits (minimum)..... | 287..... | 722 |

MEDICAL AND DENTAL

-FULL-TIME
(More than 12 credits)..... \$1,638..... \$4,167

| | | |
|---|------------|-------|
| -PART-TIME 12 credits..... \$1,512..... \$3,864 | | |
| 11 credits..... | 1,386..... | 3,525 |
| 10 credits..... | 1,260..... | 3,204 |
| 9 credits..... | 1,134..... | 2,883 |
| 8 credits..... | 1,008..... | 2,562 |
| 7 credits..... | 882..... | 2,241 |
| 6 credits..... | 756..... | 1,920 |
| 5 credits..... | 630..... | 1,599 |
| 4 credits..... | 504..... | 1,278 |
| 3 credits..... | 378..... | 957 |
| 2 credits (minimum)..... | 252..... | 636 |

*Does not apply to first year professional law students.

(Subject to change without notice)

Special Course and Laboratory Fees

The amounts charged for tuition and fees normally cover University charges for course registration. Some courses, however, have extraordinary expenses associated with them and in such cases the University may charge additional fees in amounts approximating the added instructional or laboratory costs.

TUITION FORFEITURES OR REFUNDS

Students will be billed for the number of credits, including audit hours, on their programs at the beginning of the quarter. Only partial tuition reductions will result for courses dropped after the first week of the quarter. Students dropping courses after the first seven calendar days of the quarter and through the thirtieth calendar day of the quarter will be expected to pay one-half of the tuition associated with that course.

Courses dropped after the thirtieth calendar day receive no refund.

The effect of tuition forfeitures on the over-18-credit surcharge is as follows: forfeitures for courses dropped that exceeded 18 credits are charged the same as above. Also, if a student drops a course after the thirtieth calendar day and adds another, total credit charges will include credits that are added with no reduction for credits dropped.

Course drops become effective the date received and processed on STAR, in the Registration Office, 225 Schmitz, or through the Department Registration Screen used in academic departments.

TUITION/FEE ASSESSMENTS AND DEADLINES

1. It is the student's responsibility to see that tuition is paid in full by the tuition due date (third Friday of each quarter). Bills are sent at the beginning of each quarter to facilitate payment. However, failure to receive a tuition bill does not nullify the student's responsibility for payment by the due date.

2. You should indicate selection of your permanent or local address on STAR for fee statement mailing. If you have not received a fee statement by the end of the second week of the quarter, contact the Student Accounts and Scholarships Office for the amount of tuition due.

3. You may pay your fees in person in the Student Accounts and Scholarships Office or mail them to UW, Student Accounts and Scholarships Office, 129 Schmitz, PE-10, Seattle, WA 98195, before the tuition due date. Fees must be paid by Friday of the third week of the quarter. Checks and money orders must be in U. S. Dollars and drawn on U. S. or Canadian banks. Payments postmarked on or before the due date are accepted without a late fee. Metered mail received after the due date is subject to penalties as described in #4 below.

4. If you fail to pay by the deadline you may continue to pay your tuition the week following the due date, plus a late fee as follows:

| <u>Past Due Balance</u> | <u>Late Fee</u> |
|-------------------------|-----------------|
| Over \$100 | \$30 |
| \$30-\$100 | \$10 |
| Less than \$30 | \$ 0 |

If payment has not been received in the Student Accounts and Scholarships Office by end of the late payment period, your registration for the current quarter as well as any future quarters will be cancelled. Students permitted to reregister after cancellation for nonpayment will be charged a \$75 fee, in addition to their tuition.

5. If you reregister, you must reregister for all classes on your schedule at the time of registration cancellation. (Fees will include appropriate charges for classes dropped during the forfeiture period.) No reregistration will be possible after the last day of instruction. *Please note: Even if your registration is cancelled you will continue to owe one-half of your tuition.*

6. Credit cards and credit card checks are not accepted.

7. Tuition and fees not paid by the end of the academic quarter will be subject to an interest charge of 1% per month, or fraction of a month, (12% A.P.R.), beginning with the month following the end of the quarter.

APPLICATION OF PAYMENTS TO A STUDENT'S ACCOUNT

As a rule, payments received for a student's account are applied to charges in order of their due dates. For charges with the same due date, payments are applied first to tuition and related University fees and then to other charges on the account. A payment may be applied to a specific charge by contacting the Student Accounts Office at 129 Schmitz Hall. Financial aid from Federal Title IV programs is applied only to required tuition and fees and to loan and aid repayment obligations. The University may not apply such aid to pay insurance and some other optional charges.

STUDENT INSURANCE

The University offers a voluntary accident and sickness insurance plan to supplement the services available at the Hall Health Center. UW students (except nonmatriculated students and those

enrolled in programs administered by UW Extension and UW employees attending classes under the employee tuition exemption program) who remain registered through at least the first six days of instruction in the quarter are eligible to enroll in the plan.

Students may sign up for the plan when they register for classes. If students are registered for classes by their academic departments, and no plan is indicated, they will be enrolled in the student-only quarterly plan. The insurance premium will be included on the quarterly tuition statements and must be paid by the quarterly tuition-due date. In most cases Financial Aid will not pay insurance directly so students must make sure the premium is paid on time. There is no late payment period for the insurance premium.

If students are billed for student insurance and wish to add, cancel, or change coverage, complete the appropriate section on the remittance advice copy of the billing statement and pay the revised amount, or make payment in person at the Student Accounts and Scholarships Office by the tuition due date.

International students must subscribe to the student insurance plan unless they are covered by another plan. Proof of other coverage must be submitted to the International Services Office and a waiver obtained each Autumn Quarter (or upon initial admission if other than Autumn Quarter) because waivers are valid only through Summer Quarter each year. Students holding insurance policies that expire during the academic year are responsible for obtaining new waivers, as necessary.

Brochures describing the plan in more detail are available at the Hall Health Center, the HUB, and the Registration Office, 225 Schmitz Hall. Plan benefits may change each academic year, so students are encouraged to review the brochure carefully.

WASHINGTON STUDENT LOBBY (WSL)

The Washington Student Lobby (WSL) is a voluntary, independent organization of university students whose purpose is to influence the Washington State Legislature and others on higher education matters of special interest to students. Students may choose to support the WSL by contributing \$1.00 each quarter. Support for the WSL may be indicated during registration and the voluntary contribution will be included on the tuition billing statement for payment with tuition.

WASHINGTON PUBLIC INTEREST RESEARCH GROUP (WASHPIRG)

The Washington Public Interest Research Group (WashPIRG) is a student-directed, non-profit and non-partisan research organization. Students may choose to support WashPIRG by contributing \$2.00 each quarter. Support for WashPIRG may be indicated during registration and the voluntary contribution will be included on the tuition billing statement for payment with tuition.

GRADING INFORMATION RELATED TO REGISTRATION

SATISFACTORY/NOT SATISFACTORY

Students may elect to take certain courses on a Satisfactory/Not Satisfactory (S/NS) basis. Advisers should be consulted, and in no case are undergraduate students allowed to register for more than six credits (or for one course, if that course is offered for more than six credits) on a Satisfactory/Not Satisfactory basis in a given quarter.

Students may register for the course on STAR, but they must go in person to the Registration Office, 225 Schmitz Hall to elect the S/NS grade option. STAR will not accommodate the S/NS grade option.

S/NS must be elected during initial registration or added or dropped during the first five days of the quarter.

For undergraduates, a course in which an "S" is earned may not be used to satisfy any department, college, or University requirement, except that the credits may be applied to the minimum of 180 credits required for graduation. Each instructor will report conventional grades to the Registrar, who will convert satisfactory grades (2.0 or greater) to "S," and unsatisfactory grades (less than 2.0) to "NS" for the student's transcript. No more than 25 S/NS credits will apply to an undergraduate degree.

Graduate students earning grades of 2.7 or above receive a grade of S (Satisfactory), while 2.6 or below are recorded as NS (Not Satisfactory). With the approval of his or her graduate program adviser or Supervisory Committee Chairperson, a graduate student may elect to take any course for which he or she is eligible outside of his or her major academic unit on an S/NS basis.

In cases of withdrawal, the W is recorded. Neither S nor NS is included in the grade-point average. N, I, and X are recorded until the instructor reports the final grade, or in cases of incompletes received by undergraduates, until the I is converted by the Registrar.

CREDIT/NO CREDIT COURSES

Some courses are offered on a credit/no credit (CR/NC) basis. It is not possible to register S/NS to take these courses, because the only grades assigned by the instructor are CR (Credit) or NC (No Credit). Neither CR nor NC is included in the grade-point average. In cases of withdrawal a W is recorded. N, I, and X are recorded until the instructor reports the final grade, or in cases of Incompletes received by undergraduates, until the I is converted by the Registrar.

AUDITORS

STAR is not available for audit registration, which must be completed in person at the Registration Office, 225 Schmitz Hall. Registration is available during any of the registration periods. Attendance in courses as an auditor is by consent of the instructor involved and is conditioned on the space available. Permission to audit is ordinarily granted for lecture classes only. An auditor may not participate in class discussion or laboratory work, and his or her registration may be cancelled at the discretion of the instructor. No entry is made on the permanent record for courses audited. To receive credit for an audited course, the student must register for the class for credit in a subsequent quarter.

Auditors, except ACCESS program students, pay standard tuition and fees and must be regularly admitted and registered in the course. Although credits for audited courses will not be listed on the schedule of classes, they will be included in the billing on the fee statement. Such credits count in the calculation of fees.

Courses audited may not be changed to/or from credit registrations after the second week of the quarter.

INCOMPLETE GRADE

Incomplete grades may only be awarded if the student is doing satisfactory work up until the last two weeks of the quarter. Undergraduate students must not reregister for courses in which they have received an Incomplete, since a grade earned in a repeat course will not be recorded as an Incomplete conversion grade.

To obtain credit for the course, an undergraduate student must convert an Incomplete into a passing grade no later than the last day of the next quarter. An Incomplete not made up by the end of the next quarter will be converted to the grade of 0.0 by the Registrar unless the instructor has indicated, when assigning the Incomplete grade, that a grade other than 0.0 should be recorded if the incomplete work is not completed. The original Incomplete grade is not removed from the transcript.

GRADE APPEAL PROCEDURE

See the *General Catalog*, page 25, for appeal procedure.

Autumn Quarter 1990 Examination Schedule December 13-20

The last day of instruction is Wednesday, December 12.

| Hour and day on which examination occurs, by days of class meeting in the week. | | | | | |
|--|---|------------------------------------|---|---------------------------------------|--------------------------|
| Lecture session actually meets during quarter | Meeting four times a week, or daily | MWF; MT; MW; MF; WF; MWTh; MTh | TTh; T; Th; TThF; MTTh; TW; TF; TWTh | M; W; F; S Meeting once a week | Day of examination |
| 7:30 a.m. | 8:30-10:20a.m. | 8:30-10:20a.m. | 10:30-12:20p.m. | 12:30-2:20p.m. | Thursday December 13 |
| 8:30 a.m. | 8:30-10:20a.m. | 8:30-10:20a.m. | 10:30-12:20p.m. | 12:30-2:20p.m. | Monday December 17 |
| 9:30 a.m. | 8:30-10:20a.m. | 8:30-10:20a.m. | 10:30-12:20a.m. | 12:30-2:20p.m. | Tuesday December 18 |
| 10:30 a.m. | 8:30-10:20a.m. | 8:30-10:20a.m. | 10:30-12:20p.m. | 12:30-2:20p.m. | Friday December 14 |
| 11:30 a.m. | 2:30-4:20p.m. | 2:30-4:20p.m. | 4:30-6:20p.m. | 6:30-8:20p.m. | Tuesday December 18 |
| 12:30 p.m. | 8:30-10:20a.m. | 8:30-10:20a.m. | 10:30-12:20a.m. | 12:30-2:20p.m. | Wednesday December 19 |
| 1:30 p.m. | 2:30-4:20p.m. | 2:30-4:20p.m. | 4:30-6:20p.m. | 6:30-8:20p.m. | Friday December 14 |
| 2:30 p.m. | 2:30-4:20p.m. | 2:30-4:20p.m. | 4:30-6:20p.m. | 6:30-8:20p.m. | Monday December 17 |
| 3:30 p.m. | 2:30-4:20p.m. | 2:30-4:20p.m. | 4:30-6:20p.m. | 6:30-8:20p.m. | Wednesday December 19 |
| 4:30 p.m. | 2:30-4:20p.m. | 2:30-4:20p.m. | 4:30-6:20p.m. | 6:30-8:20p.m. | Thursday December 13 |
| EVENING CLASSES (5:30 or thereafter) | 8-10 p.m. Thursday December 13 | 8-10 p.m. Monday December 17 | 8-10 p.m. Tuesday December 18 | 8-10 p.m. Wednesday December 19 | |
| Makeups Incomplete Removals Conflicts | When mutually agreeable to faculty members and students concerned, provided scheduled no later than Thursday December 19 | | | | |

Final examinations should be administered in accordance with the above examination schedule.

The dean may permit an instructor to change the time of a final examination upon prior application demonstrating good cause for such change. In such cases, the following guidelines shall be observed:

1. With the dean's permission, the final examination may be postponed or moved to an earlier time within the examination period if agreed to by all students and the instructor. Before approving the rescheduling of a final examination, the dean shall obtain assurances that the change will not have an undue adverse impact on the students. The dean shall notify the Registrar of the approval granted for the date of a final examination.
2. An instructor shall not, except in very unusual circumstances, grant permission to individual students for an early examination. If the student is unable to take an examination on the scheduled date, the procedure outlined in the following paragraph should be followed.
3. A student absent from any examination through sickness or other cause, judged by the instructor to be unavoidable, shall be given an opportunity to take a rescheduled examination or perform work judged by the instructor to be the equivalent.

If the instructor determines that neither alternative is feasible during the current quarter, the instructor may exempt the student from the requirement. Examples of unavoidable cause include death or serious illness in the immediate family, illness of the student, and, provided previous notification is given, observance of regularly scheduled religious obligations.

4. Classes that meet on the hour use the first full hour of instruction to determine the time of examination. For example, a class that meets at 10 a.m. uses the 10:30 a.m. examination time.
5. Classes that begin on the half hour and last longer than one hour use the actual starting time to determine the examination time. For example, a class that meets at 7:30 a.m. and continues until 9:00 a.m. would use the 7:30 a.m. time.
6. Classes in which the entire class meets at the same hour every day, in the same room, may use that room at 8:30 a.m. or 2:30 p.m. for a three-hour examination. All other examinations are limited to one hour and fifty minutes unless other arrangements are made with Room Assignments.
7. If an examination is held at a time other than the above schedule indicates, instructors must check with Room Assignments to make sure the room is available.

GUIDE TO COURSE LISTINGS

The information published in the *Time Schedule* is subject to change. The instructor for a particular course may be changed, or the instructor may use assistants in teaching the course and courses may not meet each day listed. Additionally, courses listed in this publication may be canceled in the event of insufficient enrollment. Course, term, and section information is listed in the following columnar order:

Department
 Entry code required symbol (>), if appropriate
 Schedule line number
 Honors (H), or New Course (%), as appropriate
 Writing Course meeting University requirement (W)
 (B), means both honors and writing
 Course number
 Section designation
 Credits—listed with lecture section only; slash (/) means or; 2.5 means 2 1/2 credits; hyphen (-) means to; VAR means variable credit and any number of credits may be elected (however, fractional credit registration—e.g., 1/2 credit—cannot be processed for variable credit courses where the credit may vary from student to student in a single quarter)

Course title
 Day(s) of meeting (ARR means "to be arranged")
 Time of meeting
 CR/NC ONLY means course offered for credit/no credit grading only
 Remarks
 Term designation—if a or b term
 Classes taught in the same classroom at the same time—students register and receive credit for one course only (example: ARAB 312 with ARAB 472)
 Place of meeting (** means "to be arranged")
 Name of instructor

GUIDE TO CLASSROOM LOCATIONS

The three letter abbreviation is spoken on STAR and accompanied by the classroom number when the list schedule transaction (L#) is performed. The classroom abbreviation is also printed with the classroom number on your printed Registration Confirmation.

ACC Academic Computing Center (13-C)
 ADM Administration Building (10-G)
 AER Aerospace & Engineering Research Building (12-I)
 AND Anderson Hall (14-H)
 ARC Architecture Hall (11-F)
 ART Art Building (8-I)
 ATG Atmospheric Sciences-Geophysics Building (12-G)

BAG Bagley Hall (12-G)
 BGH Botany Greenhouse (14-F)
 BLD Blodel Hall (15-H)
 BLM Balmer Hall (5-H)
 BQM Burke Memorial Washington State Museum (4-F)
 BNS Benson Hall (13-G)
 BRY Bryant Building (14-A)

CAB* Cabrini Hospital
 CDC Child Development and Mental Retardation Center (19-H)

CHL Chemistry Library Building (12-F)
 CDH Condon Hall (8-B)
 CLF 3731 University Way N.E. (14-C)
 CLK Clark Hall (7-J)
 CMA Ceramic and Metal Arts Building
 CMH* Con Bella Mental Health
 CMU Communications Building (9-I)
 CNH Canoe House (19-M)
 COH* Children's Hospital
 COS Center for Quantitative Science (15-D)
 CSB* Seattle Central Community College
 CSH Combear Shellhouse (13-M)
 CTU Clinical Training Unit (within CDC) (19-H)

DEN Donny Hall (8-G)
 DRS* Doctors Hospital
 DSC 3939 University Way N.E. (10-D)
 DTV Drama-TV Building (see CHL)

ECC Ethnic Cultural Center (10-C)
 EDP Edmundson Pavilion (14-L)
 EEB Electrical Engineering Building (13-I)
 EEU Experimental Education Unit (within CDC) (19-H)
 EGA Engineering Annex (12-J)
 EGL Eagleson Hall (7-E)
 ELB Engineering Library (11-J)
 EMC* Eastside Mental Health Center
 EVH* Evergreen Hospital

FS Fisheries Center (18-G)
 FLK Fluke Hall (9-K)
 FRH* Friday Harbor Laboratories
 FSH* Foss Sunset Home
 FTR Fisheries Teaching and Research Building (13-B)

GA1 Guthrie Annex 1 (12-E)
 GA2 Guthrie Annex 2 (11-E)
 GA3 Guthrie Annex 3 (10-E)
 GDR Golf Driving Range

GHH* Group Health Hospital
 GLD Gould Hall (11-D)
 GTH Guthrie Hall (12-F)
 GUG Guggenheim Hall (11-J)
 GWN Gowen Hall (9-H)

HAG Henry Art Gallery (9-E)
 HCK Hitchcock Hall (Biological Sciences Building) (14-E)
 HHL Harris Hydraulics Laboratory (17-E)
 HLL Hall Health Center (9-K)
 HMC* Harborview Medical Center
 HMC* Harborview Community Health Center
 HND Henderson Hall (10-A)
 HPH Hughes Playhouse (9-D)
 HRC* Fred Hutchinson Cancer Research Center
 HSZ Magnuson Health Sciences Annex 2 (18-F)
 HSA Health Sciences Building wings A, B, and C (18-G)
 HSB Health Sciences Building wings AA and BB (17-H)
 HSD Health Sciences Building wings D, E, F, G, and H (18-F)

HSI Health Sciences Building wing I (18-F)
 HSJ Health Sciences Building wing J (15-E)
 HSR Health Sciences Building wing RR (18-H)
 HST Health Sciences Building wing T (15-G)
 HUB Student Union Building (10-J)
 HUT Hutchinson Hall (5-I)
 HWS* Highline-West Seattle Mental Health Center

ICH Cunningham Hall (11-F)
 ICT Instructional Center/Theater (10-C)
 IMA Intramural Activities Building (12-M)

JHA Johnson Annex A (11-G)
 JHN Johnson Hall (11-G)

KGN* King's Garden
 KHD* King County Health Department
 KIN Kincaid Hall (13-F)
 KLN* Kline Galand Nursing Home
 KNE Kane Hall (8-G)

LEW Lewis Hall (6-J)
 LOW Loew Hall (11-J)

MAR Marine Studies Building (14-C)
 MDG* Madigan General Hospital
 MEB Mechanical Engineering Building (12-J)
 MKZ Mackenzie Hall (8-H)
 MNY Meany Hall (10-F)
 MLR Miller Hall (8-I)
 MOR More Hall (14-J)
 MSB Marine Sciences Building (14-C)
 MUS Music Building (7-I)

NOC Not On Campus
 NPL Nuclear Physics Laboratory (4-K)
 NRB Nuclear Reactor Building (13-J)

NSC North Seattle Community College
 NSM* Northshore Manor

OBS Observatory (4-G)
 OCB Oceanography Barge 18-EJ
 OCE Oceanography Building (18-F)
 ORB Ocean Research Building (18-D)
 OTB Oceanography Teaching Building (18-E)
 OUG Odegaard Undergraduate Library (9-F)
 OVL* Overlake Hospital

PAR Parrington Hall (8-F)
 PDL PadoFord Hall (8-J)
 PHH* U.S. Public Health Hospital
 PHY Physics Hall (11-H)
 PLT Plant Laboratory (14-G)
 PMC* Pacific Medical Center
 PSC* Pacific Science Center
 PTH Panthouse Theater (13-E)

RAJ Raitt Hall (7-H)
 RCC* Ravenna Convalescent Center
 ROB Roberts Hall (14-J)

SAV Savery Hall (8-G)
 SDP* Seattle Doctors Pavilion
 SGH* Seattle General Hospital
 SHB Showboat Theater (18-E)
 SHC* Shoreline Community College
 SHD* Snohomish Community Health Department
 SIG Sieg Hall (11-I)
 SKV* Skagit Valley Community College
 SMH* Seattle Mental Health Center
 SMI Smith Hall (9-H)
 SMZ Schmitz Hall (9-D)
 STC* Seattle Treatment Center
 STV* Stevens Memorial Hospital
 SUZ Suzzallo Library (10-H)
 SWH* Swedish Hospital
 SWS Social Work/Speech and Hearing Sciences Building (8-E)

TGB Graves Building (13-L)
 THO Thomson Hall (8-I)

UMC University Medical Center wings CC, EE, NE, NN, NW, SE, SS, and SW (18-H)
 UME University Medical Center wings EA, EB, and EC (18-I)

VAH* Veterans Administration Hospital
 VGH* Valley General Hospital
 VMH* Virginia Mason Hospital

WCL Wilson Ceramic Laboratory (15-J)
 WFS Winklerwerder Forest Science Laboratory (15-I)
 WIL Wilcox Hall (14-J)
 WLN* Wintonia House
 WLS* Wilsonian Ballroom



Map compiled, designed and drafted
 in cooperation between Physical Plant
 and the Department of Geography, August, 1971
 REVISED August, 1969 Sherman

Lake Washington

Ship Canal

Portage Bay

Transportation
 Services and
 Motor Post
 50 University Vt
 5001 2200

Motor Post
 Pk y Area

Flat
 Visitation

Grade 2

Grade 2

Grade 2

Grade 2

Grade 2

Grade 2

Grade 2

Grade 2

Grade 2

Grade 2

Grade 2

Grade 2

Grade 2

Grade 2

Grade 2

Grade 2

Grade 2

Grade 2

Grade 2

Grade 2

Grade 2

Grade 2

Grade 2

Grade 2

Grade 2

Grade 2

Grade 2

Grade 2

Grade 2

Grade 2

Grade 2

Grade 2

Grade 2

Grade 2

Grade 2

Grade 2

Grade 2

Grade 2

Grade 2

Grade 2

Grade 2

NEW COURSES FOR AUTUMN QUARTER 1990

The following list includes new courses that will be offered Autumn Quarter 1990, which were added to the University curriculum after publication of the 1988-90 *General Catalog*. Consult the appropriate academic department for information on courses not listed below.

COLLEGE OF ARCHITECTURE AND URBAN PLANNING

PREPROFESSIONAL

CAUP 496 PRACTICAL EXPERIENCE (3-6, MAX. 6)
Unpaid work-study course in cooperation with local professional offices. On location study of various aspects of professional practice under the supervision of a firm or agency involved in any aspect of environmental design, planning management. Prerequisite: upper division standing.

CAUP 498 SPECIAL PROJECTS (1-12, MAX. 12)
Instructor-initiated and college-approved systematic study and offering of specialized subject matter. Topics vary and are announced in preceding quarter. Entry code required.

ARCHITECTURE

ARCH 418 WATERCOLOR DRAWING (3)
Principles and practice of using transparent watercolor for the naturalistic representation of objects, people, and interior and exterior space.

URBAN DESIGN AND PLANNING

URBDP 422 GEOGRAPHIC INFORMATION SYSTEMS IN PLANNING ANALYSIS (3)
Principles of geographic information systems applied to problems encountered in planning, landscape, architecture, and general land use. Emphasizes practical problem-solving using existing computer software (ARC/INFO, GRASS). Use of GIS for siting, environmental evaluation, and wetlands inventories explored. Prerequisite: 420 which may be taken concurrently or permission of instructor.

COLLEGE OF ARTS AND SCIENCES

AMERICAN ETHNIC STUDIES

AES 150 INTRODUCTORY HISTORY OF AMERICAN ETHNIC GROUPS (5)
Survey of the history of African Americans, Asian Americans, Chicanos, and Native Americans in the United States.

AES 250 RACE IN THE AMERICAN UNIVERSITY (5)
Racial integration in American institutions of higher education. Entry to, and impact on, American universities by people of color. History of ethnic studies and its relation to other disciplines. Recommended: 150,151.

Chicano Studies

CHSTU 255 MEXICAN WOMEN: PAST AND PRESENT (5)
Survey of women in Mexican society from Meso-American times to the 1940's.

CHSTU 260 INTRODUCTION TO CHICANO POLITICS (5)
Surveys the political position and activities of Mexican American people in the United States from two perspectives: (1) Chicanos as objects of the political process of United States life; (2) contributions of the Chicano people to United States politics.

CHSTU 356 THE CHICANO FAMILY (5)
The historical, psycho-social, and socio-cultural role of the Chicano Family from Meso-American times to the present.

ANTHROPOLOGY

ANTH 331 NORTHWEST COAST INDIAN ARTS (5)
Joint with ART H 331. See Art History for description.

Physical Anthropology

PHY A 483 HUMAN GENETICS, DISEASE, AND CULTURE (5)
Considers relationships among genetic aspects of human disease, cultural behavior, and natural habitat for a wide variety of conditions. Also considers issues of biological versus environmental determinism, adaptive aspects of genetic disease, and the role of cultural selection. Prerequisites: 201; general background in biology.

APPLIED MATHEMATICS

AMATH 400 METHODS OF ENGINEERING ANALYSIS (3)
Applications of mathematics to problems in chemical engineering; vector calculus; properties and methods of solution of first and second order partial differential equations; similarity transforms, separation of variables, Laplace and Fourier transforms. Joint with CH E 400. Prerequisites: MATH 205, MATH 238, MATH 327 or permission of instructor.

AMATH 503 MATHEMATICAL BIOLOGY I (3)
Mathematical modelling in the biomedical sciences (mainly ecology, epidemiology, physiology, and zoology). Topics covered include modelling (continuous and discrete), population interactions, dynamic diseases, reaction kinetics, biological oscillators, oscillator generated wave phenomena, epidemics, and the dynamics of infectious diseases. Prerequisites: 402 or equivalent; knowledge of ordinary differential equations.

ART

ART 520 SEMINAR IN PAINTING AND PRINTMAKING (1)
Designed as a forum for the presentation and criticism of student work as well as for discussion of contemporary directions in visual art.

Art History

ART H 331 NORTHWEST COAST INDIAN ARTS (5)
Introduction to arts of Indians of the Pacific Northwest from pre-contact to present. Themes explored include diversity of artistic expression; cultural contexts; styles; artists' responses to foreign trade and settlement; and ways in which art may reflect historical developments in the lives of the Indians. Joint with ANTH 331.

ART H 486 ABSTRACT EXPRESSIONISM: HISTORY AND MYTH (3)
Thematic and chronological survey of abstract expressionism, including major genres of critical interpretation, social and art-historical context, and revisionist scholarship. Recommended: 381.

ART H 591 SEMINAR IN TWENTIETH CENTURY ARCHITECTURE (3 OR 5)
Specific focus changes from quarter to quarter. Joint with ARCH 558. Prerequisite: graduate standing with background in architecture, architectural history, or permission of instructor.

ART H 598 MASTER'S PRACTICUM (*, MAX. 15)

ASIAN LANGUAGES AND LITERATURE

Aslan

ASIAN 111 ELEMENTARY INDONESIAN (5)

Introduction to modern standard Indonesian-Malay. Emphasis on grammar and conversational drills. Practice with basic phonological, morphological, and syntactic structures.

Hindi

HINDI 422 SURVEY OF MODERN HINDI LITERATURE (3)

Survey of Hindi literature from the late nineteenth century to the present. Readings from representative poems. Prerequisite: 421 or equivalent.

Indian

INDN 300 GREAT WORKS OF THE INDIAN TRADITION (5)

Survey of the major literary works, both classical and modern, of the Indian subcontinent. Reading consist of English translations from various South Asian languages.

INDN 410 PRAKRIT (3, MAX. 6)

Introduction to the various Prakrit or Middle Indo-Aryan dialects (Sauraseni, Maharashtri, Magadhi) from literary, canonical, and inscriptional sources. Prerequisite: SNKRT 303 or equivalent.

Turkic

TKIC 481 UZBEK MORPHOLOGY AND SYNTAX (3)

Joint with TKISH 481. See Near Eastern Languages and Civilization for description.

ATMOSPHERIC SCIENCES

ATM S 502 INTRODUCTION TO DYNAMIC AND SYNOPTIC METEOROLOGY (4)

Basic equations governing atmospheric motions and their elementary applications; circulation and vorticity, planetary boundary layer, general circulation, dynamics of midlatitude disturbances, analysis of surface and upper level synoptic charts and vertical cross-sections. Prerequisite: concurrent registration in 501.

BIOLOGY

BIOL 150 BIOLOGY: THE ORGANISM (5)

Fundamentals of living systems, with emphasis on organisms. Selected organisms, both animal and plant, examined in detail to explore how structure is related to function, and how the whole is integrated into a successful individual.

BIOL 476 CONSERVATION BIOLOGY (3)

Joint with ENV S 476. See Environmental Studies for description.

CHEMISTRY

CHEM 141 GENERAL CHEMISTRY LABORATORY (2)

Introduction to laboratory work, including experiments to illustrate analytic techniques, stoichiometry, and synthesis. Designed to complement 140. Prerequisite: 140 or 145 (may be taken concurrently).

CHEM 161 GENERAL CHEMISTRY LABORATORY (2)

Introductory experiments in electrochemistry, thermochemistry, chemical kinetics; and organic synthesis. Designed to complement 160. Prerequisites: 151; concurrent registration in or prior completion of 160 or 165.

CHEM 223 ORGANIC CHEMISTRY - SHORT PROGRAM (4)

First of a two-quarter lecture series in organic chemistry, for majors in biology and related fields who elect not to complete the full year sequence. Introduction to structure, nomenclature, reactions, and synthesis of the main functional group families of organic compound. Prerequisite: 155 or 160.

CHEM 312 INORGANIC CHEMISTRY (3)

The Periodic Table: chemistry of representative and transition elements, including discussion of environmental, biological, and everyday aspects of inorganic chemistry. For students who have completed 140, 150, and 160 (or 145 and 155, but not 164. Prerequisite: 155 or 160.

COMMUNICATIONS

CMU 340 INTRODUCTION TO ADVERTISING (5)

Overview of the advertising industry, its history, structure, operations, and institutional role. Prerequisites: 201, 202, 203; MKTG 301.

COMPARATIVE LITERATURE

C LIT 530 LITERATURE AND HISTORY OF IDEAS (5, MAX. 15)

Exploration of either theorists, or schools and movements, or theories which are of relevance to the theory of literature.

C LIT 599 SPECIAL SEMINAR OR CONFERENCE (1-9, MAX. 30)

Group seminars, or individual conferences scheduled to meet special needs. Prerequisite: permission of graduate program adviser.

DANCE

DANCE 380 DANCE MAJOR SEMINAR (1, MAX. 6)

Discussion of topics pertinent to educating a dance artist including training techniques, current trends in choreography and performance, and issues relating to health, nutrition, and body image.

DRAMA

DRAMA 305 COMPUTERS IN THE THEATRE (5)

Computing and information systems as problem solving tools for the theatre. Analysis of problems in theatre production and scholarship, with approaches to solutions through computing. Database, spreadsheet, and CAD system applications in the practice and study of lighting and scenic design, theatre management, and research in theatre history and criticism.

ECONOMICS

ECON 475 ECONOMICS OF THE EUROPEAN ECONOMIC COMMUNITY (5)

Analysis of economic issues relating to the European Economic Community. Explores the institutional aspects, the attempt to coordinate social and economic policies - welfare, employment, commercial, fiscal, and monetary - and the economic linkages between the EEC and the rest of the world. Prerequisites: 300, 301.

ECON 602 TEACHING INTRODUCTORY ECONOMICS (1)

Examines problems encountered in preparing and presenting courses in introductory economics and offers practice in classroom teaching.

ENVIRONMENTAL STUDIES**ENV S 476 CONSERVATION BIOLOGY (3)**

Explores biological, managerial, economic, and ethical concepts affecting survival of species. Applications of ecology, biogeography, population genetics, and social sciences for the preservation of species in the face of widespread global habitat modification, destruction, and other human activities. Joint with BIOL 476. Prerequisite: 204 or BIOL 472 or equivalent.

ENV S 555 LAKE MANAGEMENT (2)

Joint with CEWA 555. See Civil Engineering for course description.

GENERAL STUDIES**G ST 101 UNIVERSITY STUDY SKILLS (2)**

Practice in skills necessary for academic success, including effective studying, note-taking, and test-taking, and time and stress management. Academic planning. Introduction to university and community resources.

GENETICS**GENET 550 METHODS AND LOGIC IN GENETICS (3)**

Critical reading and detailed discussion of genetics-related scientific research papers. Material emphasizes methodological and logical themes of importance in modern genetics, for example: origin of mutants, genetic epistasis, pulse labelling, and *in vivo* gene function. For first year genetics graduate students only.

GEOGRAPHY**GEOG 360 PRINCIPLES OF CARTOGRAPHY (5)**

Origins, development, and methods of cartography. Principles of data representation and map design for thematic and topographic mapping. Introduction to the use of computers for mapping.

GEOG 460 GEOGRAPHIC INFORMATION SYSTEMS ANALYSIS (5)

Methods of analysis provided by geographic information systems (GIS). Operations on map information including map overlay, aggregation/disaggregation, and other spatial and attribute procedures. Exposure to raster and vector software. Review of capabilities of currently available GIS software. Prerequisite: 360 or permission of instructor.

GEOG 492 LIBRARY RESEARCH IN GEOGRAPHY (2)

Introduction to library research methods in geography. Review and assessment of geographical bibliographies and abstract services for monographs, periodicals, gazetteers, dictionaries, encyclopedias, government publications, and statistical sources.

GEOG 511 CONTEMPORARY METHODOLOGIES AND PHILOSOPHIES IN GEOGRAPHY (4)

Overview of major philosophies and methodologies of contemporary geographic research; historical roots of contemporary geography; roles of positivism, behavioralism, and other philosophical schools in geography; the role of space and regions as unifying and explanatory concepts in geography.

GEOG 599 EFFECTIVE TEACHING OF GEOGRAPHY (1)

Designed for the ongoing development of effective teaching and professional skills. Topics/activities include micro-teaching, communications and presentation skills, course organization; time management, personal and small group dynamics, designing of geography curricula using simulations and computer-assisted instruction in the classroom, and fostering of creative thinking.

GERMANICS**GERM 321 INTRODUCTION TO GERMAN STUDIES (5)**

The German quest for national identity and the conflict of unity and division. Reading from literature, history, politics, and anthropology. Prerequisite: reading knowledge of German.

HISTORY**HST 121 THE ANCIENT WORLD: SPECIAL PROBLEMS (5)**

Introduction to the general problems of historiography, using the history of the ancient world as a base. Concentrates on the role of leadership, institutions, and elites in the course of history.

History of Asia**HSTAS 462 SOUTHEAST ASIAN HISTORY TO 1800 (5)**

Absorption and modification of cultures (Indian and Chinese), religions (Islam, Buddhism, Catholicism), and peoples (northern European) by island- and mainland-Southeast Asians. Main themes are cultural contact and the growth of states and peoples.

HSTAS 560- FIELD COURSE IN CHINESE HISTORY, SUNG TO EARLY CH'ING (3-6)-

First quarter of a two-quarter field course in Chinese history. Covers the Sung to Yüan period, 960-1368. Introduces western materials on the history of this period to prepare graduate students for examinations in this field.

HONARS ARTS & SCIENCES**H A&S 252 WESTERN CIVILIZATION II (5)**

Introduction to ideas and society in Western civilization.

H A&S 262 WORLD CIVILIZATION II (5)

Introduction to ideas and society of civilization other than the Western. Specific civilization (Chinese, Japanese, Middle Eastern, South Asian) differs from year to year and section to section.

INTERNATIONAL STUDIES***Canadian Studies*****SISCA 499 UNDERGRADUATE RESEARCH (3-5, MAX. 15)*****East Asian Studies*****SISEA 476 DEVELOPMENT OF MODERN JAPANESE CULTURE (5)**

Interdisciplinary study of Japanese culture from 1600 to the present. Focuses on development of thought, law, religion, education, literature, and art with emphasis on the cultural synthesis that emerged through interaction of Westernization and tradition. Prerequisite: one course on Japan in the College of Arts and Sciences.

Russian and East European Studies**SISRE 418 EASTERN EUROPE: THE POLITICAL ECONOMY OF THE REGION (5)**

Recent economic developments in the Soviet Union and Eastern Europe. Includes the debt problem, economic slowdown, technological and equilibrium gaps, integrated price flexibility. Analysis of current institutional reforms, including changes in the council of Mutual Economic Assistance (COMECON) rules and Soviet-East European relations. Prerequisite: ECON 200.

Southeast Asian Studies

SISSE 499 UNDERGRADUATE RESEARCH (1-5, MAX. 15)

Prerequisite: permission of instructor.

Vietnamese

VIET 111 FIRST-YEAR VIETNAMESE (5)

Introduction to modern Vietnamese conversation and grammar. Emphasis on correct pronunciation and basic structure.

VIET 211 SECOND-YEAR VIETNAMESE (5)

Continuation of 111, 112, 113. Review of Vietnamese grammar, development of conversational skills (listening and speaking), reading literary and cultural materials, writing compositions. Prerequisite: 113 or permission of instructor.

VIET 490 SPECIAL TOPICS IN VIETNAMESE (5, MAX. 15)

Content varies. Prerequisite: permission of instructor.

MATHEMATICS

MATH 307,308,309 LINEAR ANALYSIS I,II,III (3,3,3)

Ordinary differential equations, Laplace transform, series solutions, systems of linear equations, vector space R^n , systems of linear differential equations, stability, partial differential equations, Fourier series, orthogonal bases, projections, inner products. Prerequisites: 126 for 307, 307 for 308, 308 for 309.

MUSIC

Music

MUSIC 438 PROBLEMS IN CONTEMPORARY MUSIC PERFORMANCE (3, MAX. 9)

An active course examining and solving problems relevant to the successful performance of twentieth-century music. Preparation for complex rhythms, odd groupings, new notation, and extended performing techniques. Prerequisite: permission of instructor.

MUSIC 460 ADVANCED VOCAL REPERTOIRE: PRE-NINETEENTH-CENTURY ART SONGS (2, MAX. 6)

Professional preparation of pre-nineteenth century songs with a view to total artistic-musical realization in performance. Appropriate style, character, balance, phrasing, diction, and projection for vocalists and pianists. Prerequisites: 326,327,328, or permission of instructor.

MUSIC 464 JAZZ LABORATORY (1, MAX. 9)

Forum for testing new technical skills, improvisational techniques, and jazz compositions and/or arrangements in a formal laboratory setting. Prerequisite: concurrent registration in MUSAP 400 or higher, or permission of instructor.

Music Applied

MUSAP 136 BASIC JAZZ KEYBOARD (2, MAX. 6)

Basics of jazz and pop chord voicings, reading lead sheets, basic accompanying in various jazz and pop styles. Prerequisites: audition and basic knowledge of music theory.

MUSAP 319 PRIVATE INSTRUCTION: VIOLA DA GAMBA (2-3, MAX. 9)

NEAR EASTERN LANGUAGES AND CIVILIZATION

NE 496 SPECIAL STUDIES IN NEAR EASTERN LANGUAGES AND CIVILIZATION (3-5, MAX. 15)

Course offered occasionally by visitors or resident faculty. Content varies.

NE 596 SPECIAL STUDIES IN NEAR EASTERN LANGUAGES AND CIVILIZATION (3-5, MAX. 15)

Course offered occasionally by visitors or resident faculty. Content varies. Prerequisite: graduate standing.

Turkish

TKISH 4811 UZBEK MORPHOLOGY AND SYNTAX (3)

Introduces the student to a Turkic language, Uzbek. Designed for graduate students and intended to enable them to achieve competence at an accelerated pace. Joint with TKIC 481. Prerequisites: graduate standing.

PHYSICS

PHYS 341 ENERGY: CONSUMPTION PATTERNS, FOSSIL FUELS, AND CONSERVATION (3)

Survey of energy use, especially in the United States. Fossil fuels, with emphasis on resource availability, and on greenhouse effect and other environmental consequences. Methods for reducing consumption through conservation. Prerequisites: 121,122,123.

PSYCHOLOGY

PSYCH 500 LABORATORY IN STATISTICAL COMPUTATION I (2)

Techniques of statistical computation using statistical software on personal computers and mainframe computers. Organization of data files, transformations of variables, graphical representations of data, descriptive statistics, elementary inferential statistical analyses. Prerequisites: at least one undergraduate course in statistics or probability and concurrent enrollment in 513, or permission of instructor

ROMANCE LANGUAGES AND LITERATURE

Spanish

SPAN 303 INTRODUCTION TO STYLISTICS THROUGH COMPOSITION (4)

Prerequisite: 302.

SPAN 321 INTRODUCTION TO SPANISH LINGUISTICS (3)

Synchronic and diachronic linguistic analysis of Spanish, including Spanish phonetics and phonology, morphology, syntax, and evolution of the language. Prerequisite: 303.

SPAN 510 METHODOLOGY OF SPANISH LANGUAGE TEACHING (5)

Theoretical and practical foundation for teaching Spanish. Major topics include modern theories of language and language acquisition which underlie modern methods of foreign language teaching, survey of current methods, teaching techniques, testing classroom relations. Emphasis on the multiple-approach direct method.

SOCIOLOGY**SOC 501 PROSEMINAR (2)**

Introduction of first-year graduate students to each of the substantive areas in sociology and to research facilities.

SOC 536 LOG-LINEAR MODELING AND LOGISTIC REGRESSION FOR THE SOCIAL SCIENCES (3)

Log-linear modeling of multidimensional contingency tables. Logistic regression. Applications to social mobility, educational opportunity, and assortative marriage. Applied and computing focus. Joint with STAT 536. Prerequisite: 425 or STAT 395 or permission of instructor.

SOC 581 SPECIAL TOPICS IN THEORY AND THE HISTORY OF SOCIOLOGICAL THOUGHT (3)

Examination of current topics in theory and the history of sociological thought. Content varies according to recent developments in the field and the interests of the instructor.

SOC 587 SPECIAL TOPICS IN DEVIANCE AND SOCIAL CONTROL (3)

Examination of current substantive topics in deviance and social control. Content varies according to recent developments in the field and the interests of the instructor.

SPEECH COMMUNICATION**SPCH 510 RHETORIC IN SOCIETY (3)**

Selected works of major rhetorical theorists such as Aristotle, Cicero, Augustine, Campbell, Whately, Perelman, and Burke. Examines how rhetorical themes are responsive to and symptomatic of societal conditions and values.

STATISTICS**STAT 536 LOG-LINEAR MODELING AND LOGISTIC REGRESSION FOR THE SOCIAL SCIENCES (3)**

Joint with SOC 536. See Sociology for description.

WOMEN STUDIES**WOMEN 495 TUTORING WOMEN STUDIES (5)**

Trains students to serve as tutors in designated courses. Tutors facilitate weekly group discussions, assist with writing assignments, explain course materials. Prerequisites: 200 or 206; junior or senior standing; one or more upper-division course relevant to Women Studies; prior completion of the course (or equivalent) to be tutored; permission of instructor.

ZOOLOGY**ZOOL 451 VERTEBRATE ZOOLOGY (5)**

An integrated exploration of the biology of vertebrate animals, emphasizing their diversity, adaptations, life styles, and evolutionary history. Introduces aspects of behavior, physiology, morphology, and ecology that emerge from the comparative study of vertebrates. Laboratory includes demonstration, films, and writing workshop. Prerequisites: BIOL 201,202,203.

ZOOL 470 TECHNIQUES FOR MATHEMATICAL BIOLOGY (3)

Equips students to use, rather than prove, many applied mathematics techniques essential in mathematical biology. Includes instruction to use symbolic computation software (Mathematic, Macsyma) to do, by computer, the kind of mathematical formula manipulation that mathematicians formerly performed by hand. Prerequisite: calculus; recommended: linear algebra.

SCHOOL AND GRADUATE SCHOOL OF BUSINESS ADMINISTRATION**INFORMATION SYSTEMS****IS 300 MANAGEMENT INFORMATION SYSTEMS (4)**

Fundamentals of information systems, what they are, how they affect organizations. Technical and organizational foundations of information systems, building information systems, managing information system resources. Laboratory emphasizes using computer to analyze, coordinate, solve organizational decision-making problems. Prerequisite: admission to School of Business Administration or permission of undergraduate office.

OPERATIONS MANAGEMENT**OPMGT 587 ADVANCED TOPICS IN INVENTORY MANAGEMENT (3)**

Survey of literature in inventory/production control with emphasis on current research. Topics include single-echelon deterministic and probabilistic models and multi-echelon stochastic models. For doctoral and advanced masters students. Prerequisites: 517, and STAT 516 or STAT 491.

SCHOOL OF DENTISTRY**ORAL MEDICINE****ORALM 564 DENTAL CARE OF THE DISABLED (DECOD) I (*, MAX. 10)**

Advanced topics in rehabilitation dentistry including psychosocial issues; characteristics and needs of patients with specific disabilities; patient management and use of portable equipment; drug therapy, sedation and anesthesia; dental prevention, and emergency procedures. Seminars and self-directed study. Prerequisite: permission of instructor.

ORALM 584 DENTAL CARE OF THE DISABLED (DECOD) III (*, MAX. 10)

Field practice in community outreach to facilities and agencies serving disabled populations. Includes observation, dental screenings, patient education and in-service training of direct care staff. Prerequisite: 404 or 664.

ORALM 664 DENTAL CARE OF THE DISABLED (DECOD) II (*, MAX. 10)

Practicum in chair/bedside delivery of dental care to different disabled populations. Includes rotations to institutions, long-term care facilities, and homebound service, using mobile equipment. Prerequisites: 564 and permission of instructor.

COLLEGE OF EDUCATION**INDEPENDENT STUDY, RESEARCH, AND FIELD EXPERIENCE****EDUC 551 EDUCATIONAL INQUIRY: UNDERSTANDING THE ALTERNATIVES (3)**

Acquaints doctoral students with ways in which educational inquiry is currently conducted and with the rationales which have been articulated in support of the various approaches. Also considers the utility, strengths, and shortcomings of those approaches. Prerequisite: doctoral student status in education.

CURRICULUM AND INSTRUCTION

EDC&I 482 EDUCATIONAL TECHNOLOGY IN SCHOOLING (3)

Introduction to the application of technologies (computer, tele-communications, interactive video) in schools. Designed primarily for pre- and in-service teachers, but of interest to anyone involved in technology in education.

COLLEGE OF ENGINEERING

CHEMICAL ENGINEERING

CHE 400 METHODS OF ENGINEERING ANALYSIS (3)

Joint with AMATH 400. See Applied Mathematics for course description.

CIVIL ENGINEERING

Transportation, Surveying, and Construction Engineering

CETS 414 PHOTOGRAMMETRY AND REMOTE SENSING (4)

Geometrical characteristics of images and imaging systems. Image acquisition, stereoscopic theory and image measurement. Control design and photogrammetry instrumentation for mapping. Image analysis and target signatures and aberrations for visual, thermal, and radar systems. Photogrammetry and R/S applications in engineering site analysis and evaluation. Prerequisite: CIVE 316 or permission of instructor.

Environmental Engineering and Science

CEWA 555 LAKE MANAGEMENT (2)

Application of recognized techniques/approaches to restore and manage eutrophic lakes. Includes critiques of restoration proposals. Joint with ENV S 555. Prerequisites: 434, BIOL 473, or permission of instructor.

COMPUTER SCIENCE AND ENGINEERING

CSE 522 DESIGN AND ANALYSIS OF ALGORITHMS II (3)

Analysis of algorithms more sophisticated than those treated in 521. Content varies and may include such topics as algebraic algorithms, combinatorial algorithms, techniques for proving lower bounds on complexity, and algorithms for special computing devices such as networks or formulas. Prerequisite: 521.

MATERIALS SCIENCE ENGINEERING

MSE 433 POLYMERIC MATERIALS (3)

Relationship between configuration, conformation, molecular ordering, microstructure and properties of polymeric materials. Application of materials characterization and processing techniques to polymers. Tailoring polymer molecules and microstructures for high-technology applications. Liquid crystalline polymers. Interaction between polymers and their in-service environment. Prerequisites: 315,322.

MSE 510 BONDING, SYMMETRY, AND CRYSTALLOGRAPHY (4)

Atomic bonding, coordination; structures, stability of organic, inorganic compounds in the solid-state. Reciprocal lattice concept, its vectorial basis. Crystallography of solids, emphasis on point and space group symmetries. Structures of complex organic, inorganic compounds. Introduction to physical properties described by tensors: elasticity optical, magnetic, electrical, thermal properties.

MSE 700 MASTER'S THESIS (*)

COLLEGE OF FOREST RESOURCES

FOREST PRODUCTS AND ENGINEERING

FPE 339 PLANE SURVEYING LABORATORY (2)

Plane surveying practice including field and office techniques; involves the use of staff compass, transit, theodolite, surveyor's and engineer's chain, EDM, abney and self-leveling level; uses computer-assisted computations and graphics as applied to traversing, topographic mapping, and volume calculations. Prerequisite: logging engineering students only or by departmental permission.

FPE 430 PLANE SURVEYING (3)

Introduction to the concepts of plane surveying and basic engineering procedures in the collection, reduction, and presentation of data; includes an introduction to the public land survey system. Prerequisite: logging engineering students only or by departmental permission.

FPE 503 PULP AND PAPER TECHNOLOGY AND INDUSTRY ANALYSIS (5)

Characteristics, sources and supply of raw material, chemical and mechanical pulping processes. Paper manufacturing products and grades. Pulp and paper industry organization, including key firms, strategies, and issues. Includes international perspectives and case study analysis.

FOREST RESOURCE MANAGEMENT

FRM 503 ADVANCED FOREST STAND DYNAMICS (3)

Emphasizes current research and sources of knowledge about forest stand development and responses to manipulations. Development of pure and mixed species forests, even-aged and uneven-aged stands. Responses to disturbances, interactive changes with time, patterns and responses to manipulation, growth and yield quantification. Prerequisite: previous ecology courses.

FRM 541 READINGS IN SILVICULTURE (1-5, MAX. 6)

Detailed study of national and international literature pertaining to silviculture.

FRM 545 PRINCIPLES OF FOREST ENTOMOLOGY (3)

Historical perspective of the discipline, introduction to general entomology and taxonomy, forest insect ecology, integrated pest management concepts for defoliators, bark beetles, wood borers, and urban forestry pests. Prerequisites: general biology, botany, zoology or permission of instructor.

FRM 548 SPECIAL TOPICS IN STREAMSIDE STUDIES (2, MAX. 6)

Contemporary problems and issues in forestry, fisheries, and wildlife management in watersheds. Topics vary, yet focus on interactions of land and water resources in the forests of the Pacific Northwest. Joint with FISH 548. Prerequisite: permission of instructor.

FRM 574 URBAN FOREST INTERFACE STUDIES SEMINAR (2)

Overview of contemporary issues in the management of forest lands in environments influenced by human settlement. Discussion of legal, political, and administrative basis for land use decisions and the effects of land use change; evaluation of selected case studies and field visits to example study areas.

URBAN HORTICULTURE

UHF 431 LANDSCAPE PLANT SELECTION (3)

Landscape plant selection principles. Factors and basic relevant ecophysiology: climate (hardiness classification), microhabitat (soil parameters, local temperature, light), pest susceptibility and special conditions (slope, pollution). Design parameters: functional categories, vegetative and reproductive features. Field trips to local plantings. Prerequisite: BOT 331 or equivalent.

UHF 501 URBAN HORTICULTURE PROFESSION (2)

Describes the emerging profession of urban horticulture and forestry, its history and significance, and the attitudes, knowledge and skills necessary for success in the profession. Guest lecturers and student participation will discuss and evaluate opportunities. Prerequisite: MFR-UH candidate, others by permission of instructors.

UHF 590 GRADUATE STUDIES (*, MAX. 15)

Study in fields for which there is not sufficient demand to warrant the organization of regular courses.

UHF 600 INDEPENDENT STUDY OR RESEARCH (*)**UHF 601 INTERNSHIP (3-9, MAX. 9)**

Internship required of students in Master of Forest Resources program in Urban Horticulture. Independent work in collaboration with faculty, arboretum staff, and/or sponsoring institutions. Prerequisite: permission of graduate program adviser.

UHF 700 MASTER'S THESIS (*)**UHF 800 DOCTORAL DISSERTATION (*)****INTERDISCIPLINARY GRADUATE DEGREE PROGRAMS****NUTRITIONAL SCIENCES****NUTR 537 LABORATORY ROTATION PRINCIPLES AND PRACTICE (3)**

Exposure to research being conducted in the laboratories of the graduate nutrition faculty. Provides hands-on experience in laboratory research. Introduces the student to on-going research for preparation of dissertation topics. Prerequisites: 535, permission of graduate adviser.

NUTR 800 DOCTORAL DISSERTATION (*)

credit/no credit only. Prerequisite: permission of program adviser.

INTERSCHOOL/INTERCOLLEGE PROGRAMS**QUANTITATIVE SCIENCE****Q SCI 515 ANALYSIS OF ECOLOGICAL AND ENVIRONMENTAL DATA II (3)**

Complex models for population growth and parameter estimation. Habitat preferences of organisms; study design and data analysis. Capture-recapture models for ecological studies and environmental monitoring. Complications including nonlinear response, redundant ecological information, censored data, sample size limitations. Multiple lines of inquiry; well-defined experiments versus ecological realism. Prerequisite: 514.

UNIVERSITY CONJOINT COURSES**UCONJ 520 MOLECULAR BIOPHYSICS RESEARCH SEMINARS (1)**

A series of research seminars for faculty and students involved with the molecular biophysics program.

UCONJ 525 OVERVIEW OF FACULTY RESEARCH IN NEUROBIOLOGY (1)

Reviews research topics currently being studied in neurobiology. Student preparation consists of reading pertinent articles published on each topic. Prerequisite: first year graduate student in neurobiology.

UCONJ 526 INTRODUCTION TO LABORATORY RESEARCH IN NEUROBIOLOGY (4)

Students become familiar with, and assist in, the performance of research on ongoing projects in designated laboratories. Emphasis on employed methodology and techniques. Prerequisite: first year graduate students in neurobiology.

SCHOOL OF MEDICINE**MEDICAL HISTORY AND ETHICS****MHE 402 NORMATIVE ETHICAL THEORY (5)**

Development of moral thought from Hobbes through Nietzsche, with particular emphasis on the ethical writings of David Hume, Immanuel Kant, and Jeremy Bentham. Recommended: one course in ethics.

MHE 599P INDEPENDENT STUDY FOR MEDICAL STUDENTS (*, MAX. 10)

Research in medical history or medical ethics for ISMS projects. Enrollment restricted to medical students.

ORTHOPAEDICS**ORTHP 505P PRECEPTORSHIP IN ORTHOPAEDIC SURVEY (1)**

Opportunity for first- and second-year medical students to gain experience with clinical faculty members in the community. Students observe general aspects of private practice from a longitudinal perspective. Prerequisite: permission of department.

REHABILITATION MEDICINE**REHAB 544- FUNCTIONAL ANATOMY FOR PHYSIATRISTS (2-)**

Lectures and demonstrations to illustrate functional anatomy as applied by physicians in the practice of clinical rehabilitation. Intended to enhance functional assessments and to improve neuromusculo-skeletal diagnosis and treatment through greater understanding of the underlying anatomy. Prerequisite: resident standing in rehabilitation medicine; others by permission of instructor.

COLLEGE OF OCEAN AND FISHERY SCIENCES**FISHERIES****FISH 310 BIOLOGY OF SHELLFISH (5)**

Commercially important mollusca and crustacea highlighted with respect to systematics, anatomy, reproductive strategies, feeding, and growth. Basic management and/or aquaculture efforts for key species; several major fisheries that highlight variability in recruitment and landings, management of species with complex life cycles. Laboratories, field trips. Prerequisites: ten biology/zoology credits.

FISH 498 INTERNSHIP/EXPERIENTIAL LEARNING (1-9, MAX. 9)

Structured, practical training in the fishing industry, government agencies and other areas utilizing fisheries, food science, or quantitative science expertise. Experiences are supervised and evaluated. Written reports required. Prerequisite: permission of faculty advisor.

FISH 502 FUNDAMENTALS OF FISHERY SCIENCE (5)

Team-taught course designed to provide an advanced overview of all aspects of fishery science. Emphasis on critical concepts of fishery biology relevant to those requiring a basic understanding of major subdisciplines of the field. Theoretical approach emphasized. Extensive use of classical and current literature. Prerequisite: graduate standing.

FISH 548 SPECIAL TOPICS IN STREAMSIDE STUDIES (2, MAX. 6)

Joint with FRM 548. See Forest Resources for description.

FISH 581 FISHERY MANAGEMENT: CASE STUDIES (5)

Joint with IMS 581. See Institute for Marine Studies for description.

MARINE STUDIES

IMS 514 MARINE POLLUTION MANAGEMENT ISSUES (3)

Management aspects of marine pollution, emphasizing two-way interaction between environmental managers and environmental and policy scientists which ideally shapes policy. Recommended: familiarity with marine science or ocean policy or pollution control policy.

IMS 581 FISHERY MANAGEMENT: CASE STUDIES (5)

Examination of historical case studies chosen to illustrate specific fishery management problem areas. Faculty presentations occupy first half of quarter, student presentations the second half. Joint with FISH 581. Prerequisite: 580.

PUBLIC HEALTH AND COMMUNITY MEDICINE

EPIDEMIOLOGY

EPI 519 EPIDEMIOLOGY OF CARDIOVASCULAR DISEASE (3)

Principles, methods, and issues in the epidemiology of cardiovascular disease. Focuses on coronary heart disease and its major risk factors; also covers other topics such as stroke and sudden death. The format includes informal lectures and discussions of the current literature. Prerequisites: 511 or 512-513.

EPI 525 TOPICS IN PREVENTIVE MEDICINE (2)

Examine current scientific knowledge and state of the art of preventive medical interventions. Discuss and consider options for current practice. Joint with HSERV 505. Prerequisite: M.D., O.D., or permission of instructor.

EPI 539 RESEARCH METHODS IN DEVELOPING COUNTRIES (2)

Joint with HSERV 539. See Health Services for description.

EPI 592 PROGRAM SEMINARS (1-6, MAX. 6)

Graduate seminars organized to address specific educational needs of students in various specialized programs within the Department of Epidemiology (i.e., maternal and child health). Prerequisite: permission of instructor.

HEALTH SERVICES

HSERV 525 TOPICS IN PREVENTIVE MEDICINE (2)

Joint with EPI 505. See Epidemiology for description.

HSERV 539 RESEARCH METHODS IN DEVELOPING COUNTRIES (2)

Explores methodologies to obtain useful information regarding health status and health services in countries of the Third World. Standard evaluation methods which require minimal resources discussed regarding their applicability in specific settings. New approaches to assessment of primary health care effectiveness covered. Joint with EPI 539. Prerequisite: graduate standing.

HSERV 552 HEALTH FOR ALL: THE COMMUNITY RESPONDS (3)

Presentations by leaders of community organizations and local government officials concerned with the impact on health of socioeconomic developments, and the response of selected community groups to such developments. Sessions are organized around groups such as the workplace. Hispanic farmworkers, environment, older Americans, homelessness, African-Americans, women.

HSERV 592 PROGRAM SEMINARS (1-6, MAX. 6)

Graduate seminars organized to address specific educational needs of students in various fellowships, residencies, and other specialized programs within the Department of Health Sciences (i.e., maternal and child health, international health, preventive medicine, social and behavioral sciences). Prerequisite: permission of instructor.

HSERV 598 EXTENDED DEGREE PROGRAM PROJECT OPTION (*, MAX. 9)

Supervised project work on a selected topic related to student's concentration in graduate study. Includes survey of literature, development of approach, and written paper on conclusions. Prerequisites: registration in extended MPH degree program and satisfactory completion of the first summer's course work.

SOCIAL WORK

SOC W 534 ADVANCED HUMAN SERVICES PRACTICE (3)

Integration of practice and research is the key objective. Integration includes an understanding of an ability to perform practice skills such as specification of problems and goals, intervention planning, evaluation. Scientific reasoning applied to practice tasks, problems including value conflicts and ethical dilemmas. Prerequisites: 529,530,531,594,595.

Social Welfare

SOCWL 587 FUNDAMENTALS OF SOCIAL WORK STATISTICS I (4)

To be taken concurrently with 580. Begins with descriptive statistics, focuses on inferential statistics. Conceptual approach with emphasis on the underlying logic of statistical inference and on the integration of measurement, research design, and statistical issues especially salient to social workers. SPSSPC used.

W COURSES OFFERED AUTUMN QUARTER 1990

Students who plan to take majors in the College of Arts and Sciences and who started college Autumn Quarter 1983, or later, must complete 10 credits of courses designated "W". Some other undergraduate majors also require W courses. W courses are not English composition courses but, rather, are courses in which a substantial amount of writing is required. Almost any department can offer W courses. The following courses being taught Autumn Quarter 1990 have been designated as W courses.

| | | | | | |
|-------|---|-------|----------------------|-------|-------------------|
| AAS | 401 A | ENGL | 200 A, B, C, D, E, F | PHYS | 407 A |
| BIOL | 401 A | ENGL | 202 A | POL S | 309 A |
| BOT | 456 AA | ENGL | 203 A | POL S | 426 A |
| C LIT | 240 A, B, C | ENGL | 204 A | POL S | 488 A |
| C LIT | 493 A | ENGL | 205 A | POL S | 489 A |
| CHEM | 299 A, B | ENGL | 231 A | PSYCH | 231 ZN, ZO, ZU |
| CHEM | 499 A, B | ENGL | 303 AA, AB, AC, AD | PSYCH | 232 ZN, ZO |
| CHIN | 281 A | ENGL | 306 A | PSYCH | 233 ZN |
| CMU | 300 A | ENGL | 366 A | PSYCH | 419 A |
| CMU | 328 A | ENGL | 376 A | PSYCH | 468 A |
| CMU | 341 A | FREN | 301 A, B, C | RUSS | 321 A |
| CMU | 350 AA, AB | FREN | 305 A | RUSS | 421 A |
| CMU | 356 AA, AB, AC, AD | FREN | 351 A | SCAND | 280 A, B |
| DRAMA | 302 A | GEOG | 447 A | SCAND | 498 A |
| DRAMA | 441 A | GEOG | 494 A, B | SIS | 426 A |
| ECON | 443 A | GERM | 351 A | SIS | 498 A, B |
| ECON | 462 A | GIS | 271 A | SISRE | 455 A |
| ENGL | 197 A, B, C, D | HST | 192 A | SOC | 110 D |
| ENGL | 198 AA, AB, AC, AD, AE, AF, AG, AH, AI, AJ, AK, AL, AN, AO, AP, AQ, AR, AS, AT, AU, AV, AW, AX, AY, AZ, BA, BB, BC | HST | 498 B, C, D | SOC | 401 A |
| | | HST | 499 A | SPAN | 302 A |
| | | HSTAS | 451 A | SPAN | 303 A |
| | | HSTEU | 275 A | SPAN | 307 A |
| | | IMS | 455 A | WOMEN | 310 A |
| | | JAPAN | 321 A | ZOOL | 489 A, AB, AC, AD |
| | | LING | 401 A | | |
| | | MATH | 496 A | | |
| | | PHYS | 101 A, B | | |
| | | PHYS | 210 AA, C | | |

COLLEGE STUDIES COURSES OFFERED AUTUMN QUARTER 1990

Students in the College of Arts and Sciences who elect to fulfill their general education requirement through College Studies must complete three sequences of 15 credits each in Natural Science, Social Science, and Humanities/Fine Arts from the College Studies list. The following courses taught Autumn Quarter 1990 belong to various College Studies sequences.

| | | | | | |
|-------|----------------------------|-------|--------------------|-------|-------------|
| AES | 362 A | ENGL | 306 A | PHYS | 214 AA, AB |
| ANTH | 203 AA, AB, AC, AD | ENGL | 346 A | POL S | 370 A |
| ART | 332 A | ENV S | 203 AA, AB, AC, AD | POL S | 411 A |
| ART H | 200 AA, AB, AC, AD, AE, AF | HST | 121 AA | PSYCH | 464 A |
| ASTR | 210 A, B | HST | 311 AA, AB, AC, AD | PSYCH | 466 A |
| BIOL | 150 AA, AB, AC, AD, AE, AF | LING | 499 A | SOC | 362 A |
| CLAS | 320 A | PHY A | 372 AA | SPCH | 334 A, B, C |
| ENGL | 205 A | PHY A | 499 A | | |

FRESHMEN INTEREST GROUP COURSES OFFERED AUTUMN QUARTER 1990

27

Freshman Interest Groups (FIG) is a good way to get to know other students in your classes and to experience a cooperative learning environment.

By signing up in the Arts and Sciences Advising Office for one of the cluster of courses listed below, you will become a member of a small group of about 25 freshmen who are enrolled in the same courses in Autumn Quarter. A peer adviser, will meet with the group each week to discuss areas of common interest and life at the University. Many special events are planned, such as discussions with professors, tours of campus resources and social events.

Open only to freshmen entering the University of Washington in Autumn Quarter, 1990.

- | | | |
|--|--|--|
| <p>1. THE SPECTRUM OF BEHAVIOR "PRE-EDUCATION"</p> <p>PSYCH 102 B ANTH 100 AC ENGL 121 K GST 199 AA</p> | <p>13. ARCHITECTURE AND URBAN PLANNING, COLLEGE STUDIES</p> <p>ENV S 203 AC ENGL 131 BC ARCH 150 B MUSIC 116 D GST 199 AM</p> | <p>23. PRE-SCIENCE III, ADVANCED CALCULUS</p> <p>MATH 125 AB CHEM 140 CB CHEM 141 AB ENGL 131 CK GST 199 BH</p> |
| <p>2. LIGHT AND ART</p> <p>ART 105 B PHYS 214 AB ENGL 131 CB GST 199 AB</p> | <p>14. POLITICS AND LAW</p> <p>POL S 101 AI PHIL 114 AC ENGL 198 AK GST 199 AN</p> | <p>24. PRE-SCIENCE IV</p> <p>MATH 105 AM ENGL 131 AG LANGUAGE OF CHOICE GST 199 BI</p> |
| <p>3. INTRODUCTION TO THE ANCIENT WORLD</p> <p>ART H 201 AG HST 111 AF ENGL 197 B GST 199 AC</p> | <p>15. DEVIANCE AND DELIBERATION</p> <p>SOC 271 AG SPCH 220 F ENGL 198 AZ GST 199 AO</p> | <p>25. PRE-SCIENCE, HONORS</p> <p>MATH 134 B CHEM 145 AD ENGL 131 AH GST 199 BJ</p> |
| <p>4. ORIGINS OF WESTERN CIVILIZATION</p> <p>CLASS 210 AC HST 111 AA ENGL 198 AH GST 199 AD</p> | <p>16. PRE-ENGINEERING I</p> <p>MATH 124 FA CHEM 140 BD CHEM 141 AC ENGL 131 AD ENGR 110 B GST 199 BA</p> | <p>26. PRE-BUSINESS ADMINISTRATION I</p> <p>MATH 156 AE PSYCH 101 E ENGL 121 H GST 199 BK</p> |
| <p>5. INDIVIDUAL AND SOCIETY "PRE-EDUCATION"</p> <p>SPCH 102 B SOC 110 G ENGL 121 E ENGR 110 B GST 199 AE</p> | <p>17. PRE-ENGINEERING II</p> <p>MATH 124 CB CHEM 140 CG CHEM 141 AJ ENGL 131 AF GST 199 BB</p> | <p>27. PRE-BUSINESS ADMINISTRATION II</p> <p>MATH 156 AF PSYCH 101 F ENGL 131 AE GST 199 BL</p> |
| <p>6. THE GLOBAL ENVIRONMENT</p> <p>OCEAN 101 AD GEOG 100 AJ ENGL 198 AC GST 199 AF</p> | <p>18. PRE-ENGINEERING III</p> <p>MATH 124 FA CHEM 140 BH CHEM 141 CE ENGL 121 D ENGR 110 C GST 199 BC</p> | <p>28. PRE-BUSINESS ADMINISTRATION III</p> <p>MATH 156 AG PSYCH 101 G ENGL 198 AU GST 199 BM</p> |
| <p>7. CULTURAL PERSPECTIVES</p> <p>ANTH 202 AH AES 150 B ENGL 198 AA GST 199 AG</p> | <p>19. PRE-ENGINEERING IV</p> <p>MATH 105 AN PSYCH 101 D ENGL 131 CI ENGR 110 D GST 199 BD</p> | <p>29. PRE-BUSINESS ADMINISTRATION IV</p> <p>MATH 156 AH SOC 110 F ENGL 111 A GST 199 BN</p> |
| <p>8. SPEECH AND DRAMA</p> <p>DRAMA 101 AL SPCH 140 C ENGL 111 E GST 199 AH</p> | <p>20. PRE-HEALTH SCIENCES</p> <p>MATH 124 CB CHEM 140 AF CHEM 141 AK ENGL 131 BH UCONJ 100 B GST 199 BE</p> | <p>30. PRE-BUSINESS ADMINISTRATION V</p> <p>MATH 105 AK SOC 271 AH ENGL 111 I GST 199 BO</p> |
| <p>9. LIBERAL ARTS, COLLEGE STUDIES</p> <p>ASTR 210 B ENGL 111 F LANGUAGE OF CHOICE GST 199 AI</p> | <p>21. PRE-SCIENCE I</p> <p>MATH 124 BB CHEM 140 AB CHEM 141 CI ENGL 131 BG GST 199 BF</p> | <p>31.* EQUAL OPPORTUNITY PROGRAM</p> <p>MATH 102 B SOC 271 AB ENGL 104 G GST 199 BP</p> |
| <p>10. INTERNATIONAL RELATIONS</p> <p>POL S 203 AG ENGL 198 AR LANGUAGE OF CHOICE GST 199 AJ</p> | <p>22. PRE-SCIENCE II</p> <p>MATH 124 BB CHEM 140 BK CHEM 141 CJ SPAN 102 F GST 199 BG</p> | <p>32.** HONORS</p> <p>H A&S 251 C GIS 271 B COURSE OF CHOICE GST 199 BQ</p> |
| <p>11. INTERNATIONAL RELATIONS, JAPANESE LANGUAGE</p> <p>POL S 203 AH ENGL 131 AL JAPAN 111 AF GST 199 AK</p> | <p>12. POLITICS, COMMUNICATION, AND SOCIETY</p> <p>POL S 101 AH CMJ 203 AJ ENGL 198 AM GST 199 AL</p> | |

* Available only to students in the EOP Program.

** Available to students admitted to the Arts and Sciences Honors Program.

SPORTS SKILLS CLASSES OFFERED AUTUMN QUARTER 1990

Instruction in a variety of sports is available through the Department of Recreational Sports Programs at the Intramural Activities Building (IMA) on a non-credit basis. Class time schedules will be available at the IMA after September 1, 1990.

The following is a list of classes and registration fees. These classes are subject to change depending on enrollment and space availability. Contact the Sports Skills Office at 543-2571 for more information.

| CLASS | Fee | Level | CLASS | Fee | Level |
|-----------------------------------|---------------|-----------|-----------------------|---------|----------------|
| AEROBICS | \$18,24,26,32 | All | ROLLERSKATING | \$12 | Beg./Int. |
| ARCHERY | \$10 | Beg. | SKI CONDITIONING | \$14 | All |
| BADMINTON | \$10 | Beg. | SKIING | \$40 | Beg./Int. |
| CONDITIONING | \$10,14 | All | SKIN & SCUBA | \$140 | Beg. |
| DANCE/JAZZ | \$40 | Beg./Int. | SOCCER | \$12 | All |
| FENCING: FOIL, SABRE | \$18 | Beg./Int. | SPRINGBOARD DIVING | \$12 | Beg. |
| GOLF (registration at golf range) | \$15,24 | Beg. | SQUASH | \$14 | Beg./Int. |
| GYMNASTICS | \$20 | Adv.-Beg. | SYNCHRONIZED SWIMMING | \$18 | Beg. |
| HYDRO-AEROBICS | \$18,26 | Beg. | TAE KWON DO | \$18 | Beg. |
| JUDO | \$18 | All | TENNIS | \$20,30 | Beg./Int./Adv. |
| KARATE | \$18 | Beg. | VOLLEYBALL | \$10 | All |
| RACQUETBALL | \$14 | Beg./Int. | WEIGHT TRAINING | \$12 | Adv.-Beg. |
| | | | YOGA | \$18 | Beg. |

ELIGIBILITY FOR CLASSES:

Autumn Quarter Students. Faculty/Staff who have purchased an IMA Facility Use Card (\$21.00 per quarter).

REGISTRATION:

In person registration (only) is October 8, 9, and 10, 1990 from 7:45AM to 6:00PM at the Intramural Activities Building (IMA), Meeting Room A/Lobby. Bring your Spring Quarter Student ID Card or IMA Facility Use Card (Faculty/Staff) and pay when you register. Register throughout the quarter at the Golf Range for all golf classes, 543-8759.

SPORT CLUBS - AUTUMN QUARTER 1990

Sport Clubs provide a program of instruction, recreation and competition available through the Department of Recreational Sports Programs. For further information stop by the Intramural Activities Building (IMA), Sports Club Office, or call 543-9499.

INDIVIDUAL SPORTS

ARCHERY
BADMINTON
BODYBUILDING
CLIMBING
FENCING
KAYAK

RACQUETBALL
SKIN AND SCUBA
SQUASH
SYNCHRONIZED
SWIMMING

MARTIAL ARTS

AIKIDO
JUDO
KARATE
KENDO
KUNG FU/TAI CHI
TAE KWON DO

TEAM SPORTS

FIELD HOCKEY
GYMNASTICS
ICE HOCKEY
LACROSSE (M)(W)
ROWING
RUGBY

SAILING/YACHT
SKI
SOCCER (M)(W)
VOLLEYBALL
WATER POLO

INTRAMURAL SPORTS - AUTUMN QUARTER 1990

Intramurals provide an opportunity for students and Faculty/Staff to participate in special events, leagues, tournaments, and officiating in various sport activities such as: crew (rowing), soccer, softball, tennis, track and field, ultimate frisbee, and volleyball. For further information call the IMA Sports Line, 543-8558 daily between 12:00 noon and 6:30 p.m.

ATTENTION - AUTUMN QUARTER STUDENTS

Autumn Quarter 1990 Student ID Cards are NOT accepted for Summer IMA use privileges.

IF YOU DO NOT ENROLL FOR SUMMER QUARTER 1990 AND STILL WANT TO USE THE IMA DURING SUMMER QUARTER, YOU MUST RETAIN YOUR SPRING QUARTER STUDENT ID.

Your Spring Quarter Student ID Card will be required to ensure you eligibility for use and for purchase of use privileges as follows: you may purchase a Summer IMA Facility Use Card for \$15.25, beginning Tuesday, May 29, 1990, or you may purchase a Single Use Ticket for \$1.75 on each occasion of use, beginning Saturday, June 23, 1990.

Independent Study by Correspondence

Distance Learning offers University of Washington courses through independent study by correspondence. These courses are self-paced. Students complete the required assignments and examinations on their own schedule. The minimum completion time is two months.

Although you cannot enroll in these courses through STAR, you can enroll for a course at any time (not just at the beginning of a quarter) and have up to a year from that date to finish the coursework.

A regularly-enrolled UW student who wishes to register for additional courses through Distance Learning should consult with a departmental adviser to verify applicability to his/her academic program. Fees for Distance Learning courses are separate from Autumn Quarter tuition and are \$51 per credit.

Applications and additional information on enrollment procedures may be obtained from the Distance Learning office, 5001 25th N.E., or by telephoning (206) 543-2350.

The following courses are currently offered by Distance Learning (credits in parentheses).

College of Arts and Sciences

| | |
|--------------------------------|--|
| American Indian Studies | |
| AIS C311 | W North American Indians: Pacific Northwest (5) |
| Anthropology | |
| ANTH C100 | Introduction to the Study of Man (5) |
| ANTH C202 | Principles of Sociocultural Anthropology (5) |
| Astronomy | |
| ASTR C101 | Astronomy (5) |
| ASTR C150 | The Planets (5) |
| ASTR C201 | The Universe and the Origin of Life (5) |
| Atmospheric Sciences | |
| ATMS C101 | Weather (5) |
| Chemistry | |
| CHEM C100 | Chemical Science (5) |
| CHEM C140 | General Chemistry (4) |
| CHEM C150 | General Chemistry (4) |
| Economics | |
| ECON C200 | Introduction to Microeconomics (5) |
| ECON C201 | Introduction to Macroeconomics (5) |
| ECON C300 | Intermediate Price Theory (5) |
| English | |
| ENGL C200 | Reading Literature (5) |
| ENGL C223 | W Children's Literature Reconsidered (5) |
| ENGL C231 | W Shakespeare (5) |
| ENGL C271 | Intermediate Expository Writing (5) |
| ENGL C274 | Beginning Verse Writing (5) |
| ENGL C277 | Beginning Short Story Writing (5) |
| ENGL C309 | W The Bible as Literature (5) |
| ENGL C314 | W Shakespeare to 1603 (5) |
| ENGL C315 | W Shakespeare after 1603 (5) |
| ENGL C321 | English Literature: The Late Renaissance (5) |
| ENGL C322 | Milton (5) |
| ENGL C333 | W English Novel: Early and Middle 19th Century (5) |
| ENGL C340 | W The Modern Novel (5) |
| ENGL C352 | W American Literature: The Early Nation (5) |
| ENGL C353 | W American Literature: Later 19th Century (5) |
| ENGL C354 | W American Literature: The Early Modern Period (5) |

| | |
|--|--|
| ENGL C355 | W American Literature: Contemporary America (5) |
| ENGL C359 | W Contemporary Novel (5) |
| ENGL C370 | W Fantasy (5) |
| ENGL C379 | Advanced Expository Writing (5) |
| ENGL C388 | Intermediate Seminar: Verse Writing (5) |
| ENGL C388 | Intermediate Seminar: Short Story Writing (5) |
| ENGL C422 | Advanced Seminar: Verse Writing (5) |
| ENGL C442 | W Language Learning (5) |
| ENGL C489A | W Special Studies: Autobiographical Literature (5) |
| Geography | |
| GEOG C102 | World Regions (5) |
| GEOG C207 | W Economic Geography (5) |
| Germanic | |
| GERM C101 | First-Year German (5) |
| GERM C102 | First-Year German (5) |
| GERM C103 | First-Year German (5) |
| GERM C201 | Basic Second-Year German (5) |
| GERM C202 | Intermediate Second-Year German (5) |
| GERM C203 | Intermediate Second-Year German (3) |
| History | |
| HSTAA C432 | W History of Washington and the Pacific Northwest (5) |
| Linguistics | |
| LING C200 | W Introduction to Linguistic Thought (5) |
| Mathematics | |
| MATH C101 | Intermediate Algebra (0) (\$135) |
| MATH C105 | Precalculus (5) |
| MATH C124 | Calculus with Analytic Geometry (5) |
| MATH C125 | Calculus with Analytic Geometry (5) |
| MATH C128 | Calculus with Analytic Geometry (5) |
| MATH C156 | Application of Algebra to Business and Economics (5) |
| MATH C157 | Application of Calculus to Business and Economics (5) |
| MATH C170 | Math for Elementary School Teachers (3) |
| MATH C205 | Elementary Linear Algebra (3) |
| Near Eastern Languages and Civilization | |
| Hebrew | |
| HEBR C400 | Biblical Hebrew (3) |
| Philosophy | |
| PHIL C114 | Philosophical Issues in the Law (5) |
| PHIL C120 | Introduction to Logic (5) |
| PHIL C160 | A Historical Introduction to the Philosophy of Science (5) |
| Political Science | |
| POL S C101 | W Introduction to Politics (5) |
| POL S C201 | Introduction to Political Theory (5) |
| POL S C202 | W Introduction to American Politics (5) |
| POL S C203 | W Introduction to International Relations (5) |
| POL S C305 | W The Politics of Mass Communication in America (5) |
| POL S C321 | W American Foreign Policy (5) |
| Psychology | |
| PSYCH C101 | W Psychology as a Social Science (5) |
| PSYCH C205 | W Introduction to Personality and Individual Differences (4) |
| PSYCH C209 | Fundamentals of Psychological Research (4) |
| PSYCH C213 | Elementary Psychological Statistics (6) |
| PSYCH C305 | W Abnormal Psychology (5) |
| PSYCH C345 | W Social Psychology (5) |
| PSYCH C498 | W Readings in Psychology (3) |
| Religious Studies/Comparative Religion | |
| RELIG C202 | W Introduction to World Religions: Eastern Traditions (5) |
| Romance Languages and Literature | |
| French | |
| FREN C101 | Elementary French (5) |
| FREN C102 | Elementary French (5) |
| FREN C103 | Elementary French (5) |
| FREN C105 | Elementary Reading (5) |
| Italian | |
| ITAL C101 | Elementary Italian (5) |
| ITAL C102 | Elementary Italian (5) |
| ITAL C103 | Elementary Italian (5) |
| Spanish | |
| SPAN C101 | Elementary Spanish (5) |
| SPAN C102 | Elementary Spanish (5) |
| SPAN C103 | Elementary Spanish (5) |
| SPAN C122 | Basic Grammar Review (5) |
| SPAN C201 | Intermediate Spanish (5) |

| | |
|---|---|
| SPAN C202 | Intermediate Spanish (5) |
| SPAN C301 | Advanced Syntax and Composition (5) |
| SPAN C302 | Advanced Syntax and Composition (5) |
| SPAN C481 | W Cultural Background of Latin American Literature (5) |
| Scandinavian Languages and Literature | |
| Danish | |
| DAN C101 | Elementary Danish (5) |
| DAN C102 | Elementary Danish (5) |
| DAN C103 | Elementary Danish (5) |
| Norwegian | |
| NORW C101 | Elementary Norwegian (5) |
| NORW C102 | Elementary Norwegian (5) |
| NORW C103 | Elementary Norwegian (5) |
| NORW C300 | Norwegian Contemporary Novel (3) |
| Swedish | |
| SWED C101 | Elementary Swedish (5) |
| SWED C102 | Elementary Swedish (5) |
| SWED C103 | Elementary Swedish (5) |
| Slavic Languages and Literature | |
| Russian | |
| RUSS C101 | First-Year Russian (5) |
| RUSS C102 | First-Year Russian (5) |
| RUSS C103 | First-Year Russian (5) |
| Sociology | |
| SOC C110 | Survey of Sociology (5) |
| SOC C271 | W Introduction to the Sociology of Deviance (5) |
| SOC C347 | Socialization Across the Life Span (5) |
| SOC C352 | W The Family (5) |
| Statistics | |
| STAT C220 | Basic Statistics (5) |
| STAT C301 | Basic Statistics with Applications (5) |
| STAT C311 | Elements of Statistical Methods (5) |
| Women Studies | |
| WOMEN C310 | Women and the Law (5) |
| School of Business Administration | |
| Business Communications | |
| B CMU C301 | Basic Written Business Communications (4) |
| International Business | |
| I BUS C300 | The International Environment of Business (3) |
| Marketing | |
| MKTG C301 | Marketing Concepts (4) |
| MKTG C340 | Advertising (4) |
| Organization and Environment | |
| O E C200 | Introduction to Law (5) |
| College of Education | |
| Educational Psychology | |
| EDPSY C490 | Basic Educational Statistics (3) |
| College of Engineering | |
| Engineering | |
| ENGR C210 | Engineering Statics (4) |
| ENGR C331 | Advanced Technical Writing (3) |
| College of Forest Resources | |
| Forest Resources Management | |
| FRM C383 | Interpreting the Environment (5) |
| FRM C484 | Advanced Park and Recreation Management (3) |
| School of Medicine | |
| Rehabilitation Medicine | |
| REHAB C413b | Public School Physical Therapy, Continuing Level Certification I (3) |
| REHAB C413c | Public School Physical Therapy, Continuing Level Certification II (5) |
| REHAB C498 | Beginning Braille (3) |
| College of Ocean and Fishery Sciences | |
| Oceanography | |
| OCEAN C101 | Survey of Oceanography (5) |
| Interschool or Intercollege Programs | |
| UCONJ C440 | Biological Aspects of Aging (3) |
| W Course meets University of Washington W course requirements | |

“Buddy, can you spare a Buck?”

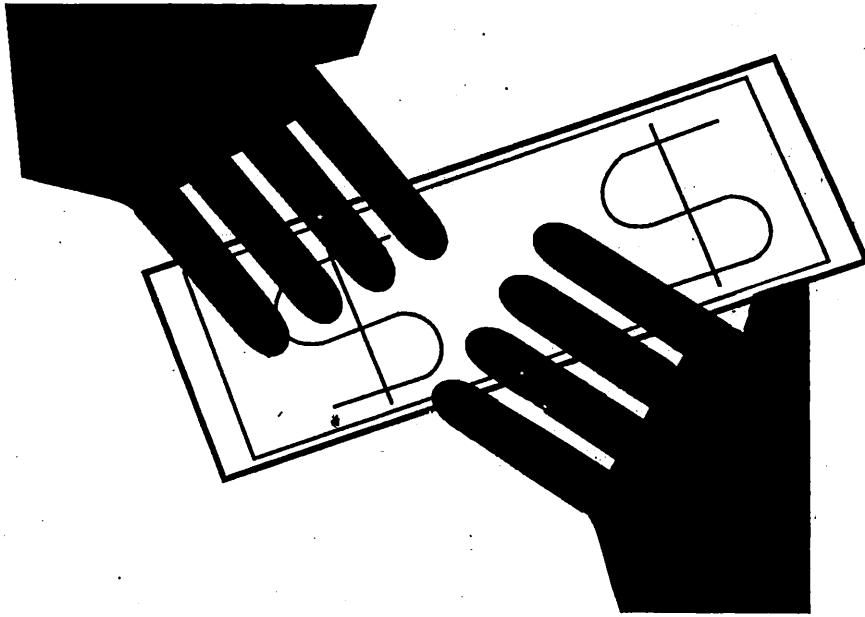

WASHINGTON STUDENT LOBBY

The Washington Student Lobby (WSL) is a voluntary, independent organization of university students. The purpose of WSL is to influence the Washington State Legislature and others on higher education matters of special interest to students.

Last year Washington Student Lobby represented students' interests on the following issues:

FINANCIAL AID ISSUES
CRIME PREVENTION AND CAMPUS SAFETY
GRADUATE STUDENT FELLOWSHIPS
STUDENT ACTIVITY FEES

Make your \$1.00 contribution to Washington Student Lobby when you register for classes through S*T*A*R.

Washington Student Lobby . . .
where your dollar works for you!

WORLD CLASS PIZZA TO GO 633-5317

*Our Specialty Pizzas are made like no others!
available cooked or uncooked*

*We use only
the finest
and freshest
ingredients available!*

*Ask about our
Whole Wheat Crust
and our new
Zesty Pizza Sauce*



the
NORTHLAKE
tavern & pizza house®

660 N.E. Northlake Way

(Under I-5 Ship Canal Bridge)

NORTHLAKE Pizzas are more like a cake than a pie and require special attention while cooking to ensure that the toppings and crust are done to our standards. We have taken great pride for over 35 years in using only the finest ingredients and serving the tastiest pizza available.

So next time you want to pick up a pizza to-go, call for a Northlake Pizza,

◆
**"Just the Ticket
For the Hungries"**
◆

Our Speciality Pizzas

◆ **Combo**

Everybody's favorite, Italian beef sausage & pepperoni with fresh mushrooms & black olives.

◆ **Logger Special**

Canadian bacon with Italian beef sausage, black olives, fresh cut green peppers & onions.

◆ **Maui**

Canadian bacon with pineapple, fresh sliced mushrooms & green peppers.

◆ **Vegetarian**

Fresh sliced mushrooms, green peppers, onions, chopped black olives & fresh tomatoes.

◆ **New Yorker**

Pastrami, fresh sliced mushrooms, onions & fresh tomatoes.

| Small | Medium | Large |
|----------------|----------------|----------------|
| 2-3 lbs. | 4-5 lbs. | 6-7 lbs. |
| \$10.75 | \$15.00 | \$20.00 |



21 & Over please
(inside dining)

The finest take out pizza around, to feed you and your famished friends.

"IF YOU NEED TO WORK TO GET THROUGH SCHOOL, YOU NEED TO SEE UPS."

"I need two things to get through school: good grades and money. I can take care of the grades myself and UPS is helping me take care of the second. They gave me a part-time job that really pays."

"I make almost \$10,000 a year for working about 3-4 hours a day, 5 days a week. My work hours fit around my class hours. There are three work schedules: late night, early morning and late afternoon. I still have time for classes and studying."



"I also get paid holidays and vacation and a complete benefits package that is second to none." No other company offers more to students than UPS. Talk to them. Get an education through school and let UPS help pay for it.

To arrange an interview for Seattle contact: The Aurora Job Service at 545-7027 Tuesday thru Thursday between 2:00pm - 4:00pm only.

To apply for Redmond, applications are being accepted at: The Bellevue Job Service at 13133 NE Bell-Red Road, Bellevue, WA. Apply between 9:00am - 1:00pm only.



WORKING FOR STUDENTS WHO WORK FOR US.
UPS DELIVERS EDUCATION

The World Is Still The Greatest Classroom Of All.

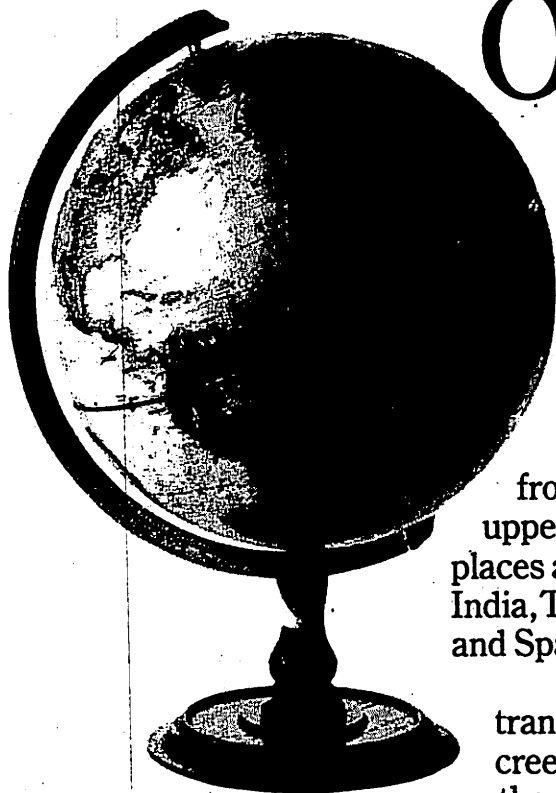

Applications are now being accepted for the University of Pittsburgh-sponsored Semester at Sea.

Each fall or spring 100-day odyssey aboard the American-built S.S. Universe literally offers you the world.

You can earn 12-15 transferable units from your choice of more than 50 lower and upper division courses, while calling upon places as culturally diverse as Japan, Hong Kong, India, Turkey, the Soviet Union, Yugoslavia and Spain.

It is a learning adventure designed to transform students of every color, race and creed into true citizens and scholars of the world.

For full information, including a catalog and application, call 1-800-854-0195 / 1-412-648-7490 in PA. Or write Semester at Sea, Institute for Shipboard Education, University of Pittsburgh, 2E Forbes Quadrangle, Pittsburgh, Pennsylvania 15260.

Then prepare for the learning adventure of your life.

For more information please check the Reader Service Card in this directory.

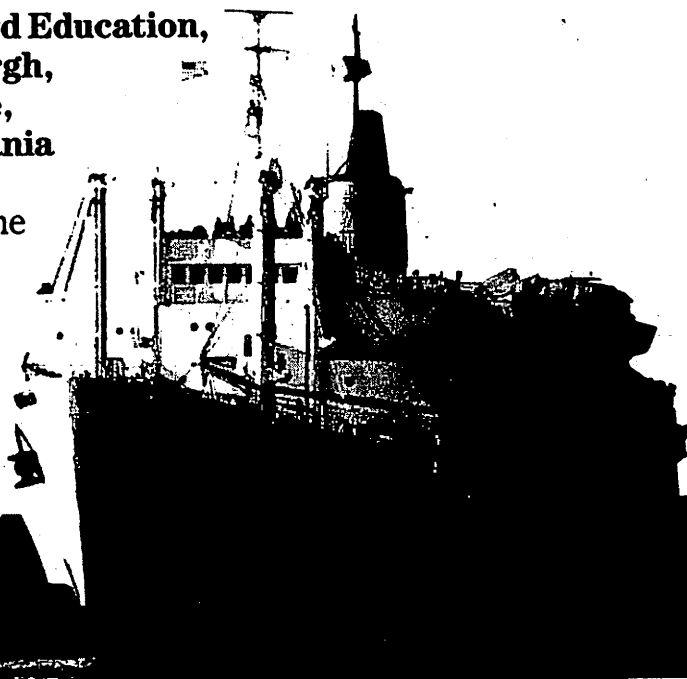

BOOKSTORE CHECKLIST

COURSE

TEXTBOOK TITLE

AUTHOR

- 1. _____
- 2. _____
- 3. _____
- 4. _____
- 5. _____
- 6. _____
- 7. _____
- 8. _____
- 9. _____
- 10. _____

SUPPLIES

- _____
- _____
- _____
- _____
- _____
- _____
- _____
- _____

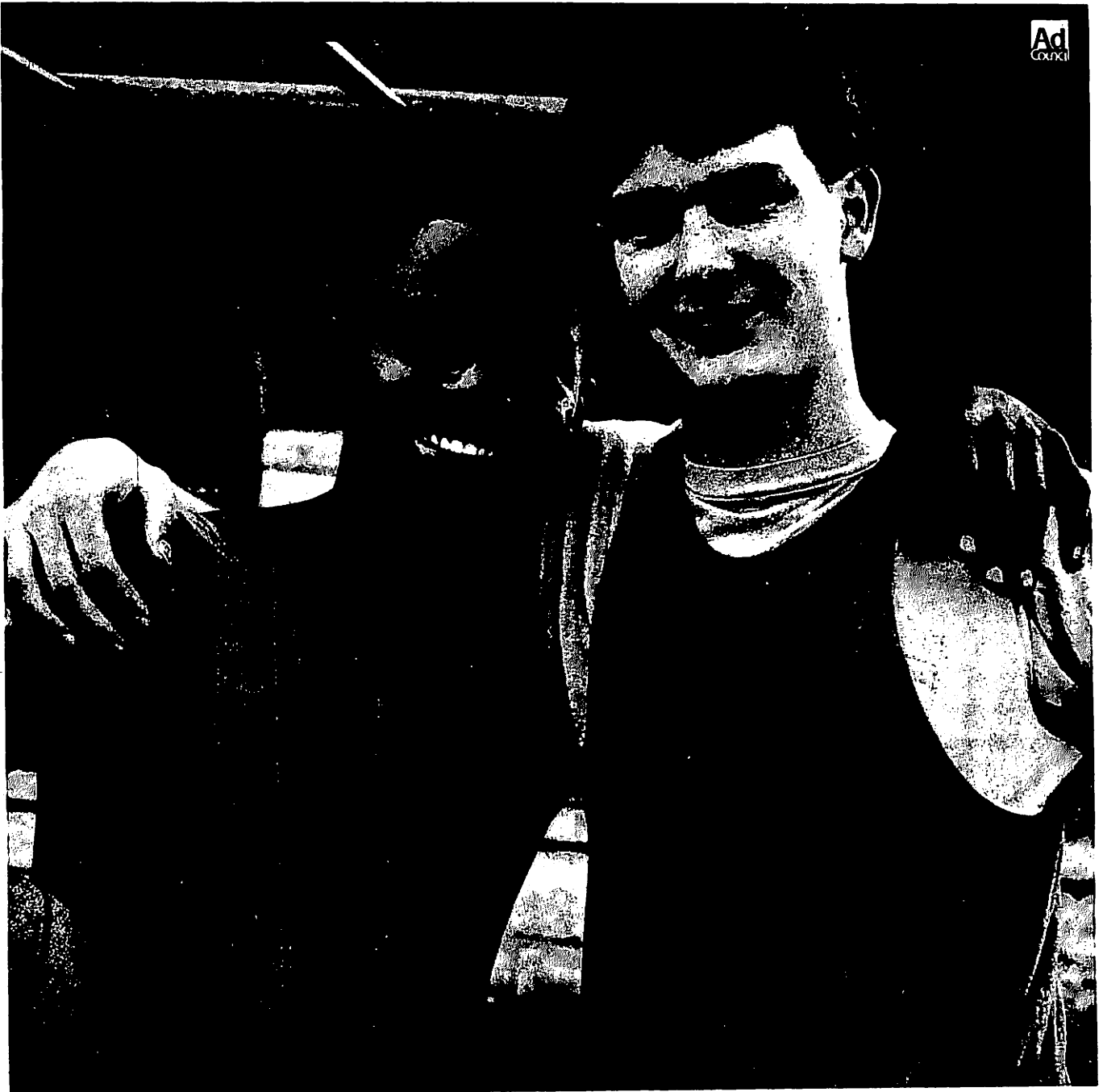

WHAT KIND OF A GUY WOULD JUST STAND THERE WHILE HIS BEST FRIEND STOPPED BREATHING?

A guy who doesn't know CPR. The sad fact is, more people know how to jump-start a car than know how to save a life.

LEARN HOW TO JUMPSTART A LIFE. LEARN RED CROSS CPR.



American
Red Cross

HEALTH PROFESSIONALS!

The Army Medical Department represents the largest comprehensive system of health care in the United States and offers unique advantages to the student, resident, and practitioner in the following professions:

- Clinical Psychology Internship Program
- Medical School Tuition Assistance
- Occupational Therapy
- Pharmacy

As an Army Officer, you will receive substantial compensation, an annual paid vacation, and participate in a remarkable non-contributory retirement plan.

For more information just fill out the attached form and mail. Or call:

(Collect calls accepted.)



MAIL OR CALL: 206-526-3548
 AMEDD Personnel Counselor, Bldg. 138, Room 116
 Naval Support Activity (Sand Point), Seattle, WA 98115

| | |
|----------------------------|------------|
| NAME | AGE |
| ADDRESS | |
| ZIP | PHONE (AC) |
| SCHOOL ATTENDED/ATTENDING | |
| GRADUATION DATE | DEGREE |
| SPECIALTY AREA OF INTEREST | |
| | |
| | |
| | |

J&M Cafe & Cardroom

201 1st Ave. S.

SERVING
A COMPLETE
LUNCH AND
DINNER
MENU



NO COVER
LADIES NIGHT
WEDS. 7-11

HAPPY HOUR
MON.-FRI. 4:30-6:30

Located In Seattle's Historic Pioneer Square

STUDENTS SAVE AT

Peaches

MUSIC & VIDEO

Just bring in your current Student I.D. card and you will receive Peaches low-cost sale price (average savings 20%) on any pre-recorded CD's, cassettes, LP's or video's (no limit)

— U-District —
811 NE 45th St.
633-2990

— Ballard —
2232 NW Market
784-9517

— Silverdale —
10854 Myhre Place
692-0404



At Jilly's East Sports Bar & Grill we have food and drink specials 7 days a week. At Jilly's there is an area for everyone, whether you want to play pool, throw darts, watch our 50" big screen or sit and listen to CD's!

Bring this coupon in for
\$1.00 OFF ALL CHEESEBURGERS

JILLY'S EAST
2307 24th Avenue East
(2 miles south of Husky Stadium)
726-5968



Martha Nishitani MODERN DANCE SCHOOL

MODERN DANCE, BALLET,
JAZZ CLASSES
for Students & Faculty

CREATIVE DANCE
FOR CHILDREN
Imaginative Basic Dance

Close to Campus

Call for Class Schedules
Registration Open NOW

633-2456

P.O. Box 45264, 98145-0264
4205 University Way N.E.
Seattle, WA 98105

Lee & Associates Development

APARTMENT RENTALS

Annadette
4113 Linden N

Brooklyn
4135 Brooklyn NE

Golden Pines
308 & 310 NE 45th

Hawthorne Manor
4054 NE 55th

Killarney
3008 Harvard Ave. E

Lee & Lee
4145 11th NE

Mandarin
1701 12th Ave. S

Maverick
4131 Brooklyn NE

Park Ravenna
1305 NE Ravenna Blvd.

Penelope Ann
5215 15th NE

Portage Bay
4016 8th NE

Ravenna Woods
4727 Ravenna Ave. NE

Shorecrest
3226 Fuhrman E

Tanya Lynn
4754 22nd Ave. NE

Theresa
7017 35th NE

University Cliff
4760 22nd Ave. NE

University Regency
4522 Brooklyn NE

Union View
4011 Whitman N



**QUALITY STUDIO-ONE & TWO BEDROOM
APARTMENTS IN PRIME LOCATIONS**

545-7374

**4016 8th Ave NE
Seattle, WA 98105**

COUPON

Quality Eyewear
Need Not Be Expensive

Franz Optical

OVER 20 YEARS

SERVING THE NORTHWEST FOR

EYEGLASSES

AS LOW AS
\$49

SINGLE VISION PRESCRIPTION LENSES & FRAME

- Choose from a specially selected group of fashion frames.
- FT-25-28 Bifocals \$20 extra
- Extra charge for high powers

PROFESSIONAL VISION EXAMINATION \$34

SOFT CONTACTS

COMPLETE Price includes
eye exam, care kit and
all dispensing fees.
S.V. Spherical only.

\$99
\$188 complete

EXTENDED WEAR CONTACTS

Dr. Marcus Optometrist
4704 University Way NE
In Seattle across from Seafirst Bank

University District

527-5540

OPEN SATURDAYS

COUPON



HALL HEALTH CENTER IS THE STUDENT HEALTH CENTER

As a current UW student you are entitled to use Hall Health Center for any of your health care needs. The student insurance plan is not required to use the health center.

HALL HEALTH OFFERS:

- ◆ Professional Medical Care
- ◆ Convenience (across from the HUB on Stevens Circle)
- ◆ Low Cost (most services are prepaid)
- ◆ General Medical & Urgent Care
- ◆ Women's Clinic
- ◆ Health Education
- ◆ Mental Health Clinic and more...
- ◆ An orientation toward helping you stay healthy

**HALL
HEALTH CENTER
545-1011**



Accredited by
**Accreditation Association
for Ambulatory
Health Care, Inc.**

University Plaza Hotel

University of Washington Students,
Family & Friends: Here are Some Reasons to
Stay Close to Campus:

- Only 3 Minutes from the University
- 135 Comfortable Family Guest Rooms
- Restaurant/Entertainment Lounge with Dancing
- Commercial Airport Shuttle Available
- Swimming Pool • Room Service
- Convenient I-5 Location

Why Stay Anywhere Else?

400 NE 45th Street • Seattle, WA 98105
206-634-0100 • 800-343-7040

UNIVERSITY OF WASHINGTON

AUTUMN QUARTER 1990

| DEPT # SLN SPEC CODE | COURSE SECTION | CRO | TITLE DAY COMMENTS | TIME | BLDG ROOM | INSTR | DEPT SLN SPEC CODE | COURSE SECTION | CRO | TITLE DAY COMMENTS | TIME | BLDG ROOM | INSTR | DEPT SLN SPEC CODE | COURSE SECTION | CRO | TITLE DAY COMMENTS | TIME | BLDG ROOM | INSTR | | | | | | | |
|--------------------------------------|-------------------|-----|--|------------|-----------|-------------|--------------------------|-------------------|-----|--|------|--------------------|------------|--------------------------|-------------------|-----|--|---------|-----------|---------------|----------------|----------|---|---|-------------------------------------|-----------|--|
| BUILDING CONSTRUCTION (cont.) | | | | | | | | | | | | | | | | | | | | | | | | | | | |
| B CON 1534 | 370 U | 3 | CONSTR ACCOUNTING W MAJORS ONLY OTHERS BY PERMISSION | 630-920 PM | ARC 019 | GOLDBLATT,S | L ARC 3922 | 504 A | 6 | REG LINDS PLUNG MWF 1230-520 PER URCGRAD L ARC MAJORS ONLY PER URCGRAD ARCH URBDP MAJORS ONLY | | GLD 312 | RICE,A | URBDP >6471 | 499 A | VAR | SPECIAL PROJECTS ARR ENTRY CODES GLD 410 | | | | | | | | | | |
| B CON 1535 | 401 U | 5 | BLDG ESTIMATING I TH MAJORS ONLY OTHERS BY PERMISSION SRS & ABOVE | 530-820 PM | ARC 019 | OSSINGER,T | L ARC 3923 | 523 AA | 6 | LANDSCAPE TECHN TTH 1030-1220 TTH 1230-520 PER UEL ARC GRAD STUDENTS ONLY PER UEL ENTRY CODES | | GLD 436 GLD 312 | SCHAUMAN,S | URBDP 6472 | 500 A | 3 | SURVEY OF URB PLAN MW 1200-120 | GLD 435 | MELLER,D | URBDP 6473 | 501 A | 2 | RESOURCES FOR URB P MW 300-420 | GLD 416 | NORTON,I | | |
| B CON 1536 | 454 A | 4 | REAL EST DEVEL PROC MWF W/URBDP 454 A | 1030-1150 | GLD 322 | ROLFE,G | L ARC 3924 | 581 A | 2 | REG LINDS PLUNG & DES WF 1030-1150 L ARC GRAD MAJORS ONLY OR PERMISSION OF INSTRUCTOR | | ARC 133 | STRETFIELD | >6475 | B | 5 | SPECIAL PLANN LAB MW 130-420 ENTRY CODES GLD 410 LAND USE MW 130-420 ENTRY CODES GLD 410 'URBAN DESIGN | | GLD 137 | KASPRIN,R | URBDP 6476 | 512 A | 2 | RESEARCH SEMINAR M 1200-120 | GLD 436 | DUBROW,G | |
| B CON 1537 | 470 A | 3 | PROJECT MANAGEMENT TTH MAJORS ONLY OTHERS BY PERMISSION SRS & ABOVE | 900-420 | ARC 021 | ADAMS,C | L ARC >3925 | 590 A | 1 | LAND ARCH SEMINAR W 900-1020 CR/NC ONLY | | GLD 142 | | URBDP 6477 | 512 A | 4 | PRACTICUM TH 100-220 W/URBDP 446 A CR/NC ONLY SRS & ABOVE | | GLD 442 | NORTON,I | URBDP >6478 | 551 A | 3 | ALLOC PROC/U & R PL W 430-650 PM ENTRY CODES GLD 410 GRAD STANDING OR PERM OF INSTR | GLD 436 | GREY,A | |
| B CON 1538 | 498 A | 3 | SPECIAL TOPICS TTH EQUIPMENT SEMINAR MAJORS ONLY OTHERS BY PERM SRS & ABOVE | 900-1020 | ARC 102 | ADAMS,C | L ARC >3926 | 600 A | VAR | INDEPENDNT STDY/RSCH ARR | | | | URBDP >6479 | 574 A | 3 | RESIDENTIAL DESIGN TTH 130-250 W/ARCH 593 A | | GLD 440 | VERNEZMOUDON | URBDP >6480 | 591 A | 4 | DOCTORAL SEMINAR I T 100-350 ENTRY CODES GLD 410 | GLD 442 | HANCOCK,J | |
| B CON >1539 | 499 A | VAR | UNDERGRAD RESEARCH ARR MAJORS ONLY OTHERS BY PERM | | | GOLDBLATT,S | L ARC >3927 | 601 A | 3-9 | INTERNSHIP ARR CR/NC ONLY | | | | URBDP >6481 | 598 A | 1-6 | SPECIAL TOPICS TH 1200-120 FACULTY FORUM | GLD 435 | DUBROW,G | URBDP 6482 | B | 1 | W 430-550 PM W 430-550 PM GLD 322 | ARC 147 GLD 322 | PYRO MORRELL BRADLEY ZERBE | | |
| B CON >1539 | 499 A | VAR | UNDERGRAD RESEARCH ARR MAJORS ONLY OTHERS BY PERM | | | GOLDBLATT,S | L ARC >3928 | 700 A | VAR | MASTERS THESIS ARR | | | | URBDP >6483 | 600 A | VAR | INDEPENDNT STDY/RSCH ARR CR/NC ONLY ENTRY CODES GLD 410 | | | | URBDP >6484 | 700 A | VAR | MASTERS THESIS ARR CR/NC ONLY ENTRY CODES GLD 410 | | | |

URBAN DESIGN & PLANNING

| LANDSCAPE ARCHITECTURE | | | | | | | | | | | | | | | | | | | | | | | | | | |
|------------------------------------|-----------|-----|---|----------------------|--------------------|----------------------|----------------|----------|---|---|--|----------|-----------|----------------|----------|---|---|--------------------|-------------------------------------|----------------|----------------|----------|--|--|---------|----------|
| * ENTRY CODES AVAILABLE IN GLD 348 | | | | | | | | | | | | | | | | | | | | | | | | | | |
| L ARC 3910 | 300 AA | 6 | INTRO LA DESIGN TTH TTH | 1030-1220 130-520 | GLD 312 GLD 312 | NAKANO,K | URBDP >6460 | 407 A | 5 | URBAN PLANNING STUDIO MWF 130-420 ENTRY CODES GLD 410 PRE-REQ CALP 300 & 301 OR PERMISSION OF INSTR | | GLD 102 | RYLAND | URBDP 6482 | B | 1 | W 430-550 PM W 430-550 PM GLD 322 | ARC 147 GLD 322 | PYRO MORRELL BRADLEY ZERBE | URBDP >6462 | 422 A | 3 | GIS PLAN ANALYSIS TTH 930-1020 TTH 1030-1120 RECOMMEND 420 CONCURRENTLY OF PERM OF INSTRUCTOR | GLD 416 GLD 442 | BELLE | |
| L ARC 3911 | 310 A | 2 | LA FIELD SKETCHING MW | 930-1120 | GLD 440 | | URBDP 6461 | 420 A | 3 | DBASE SYS PLAN ANAL MWF 1030-1120 COMPUTER KNOWLEDGE HELPFUL | | GLD 208J | BELLE | URBDP >6463 | 446 A | 4 | PRAC EXPERIENCE TH 100-220 W/URBDP 546 A CR/NC ONLY SRS & ABOVE | | GLD 442 | NORTON,I | URBDP >6464 | 454 A | 4 | REAL EST DEVEL PROC MWF 1030-1150 W/R CON 454 A PREFER COMPLETION OF B CON/URBDP 453 | GLD 322 | ROLFE,G |
| L ARC 3912 | 311 A | 2 | INTRO DSGN GRAPHICS TTH PER UEL L ARC MAJORS ONLY PER UEL CALP L ARC MAJORS ONLY | 930-1120 | GLD 317 | PROSEMER-NICHO | URBDP 6465 | 460 A | 3 | HIST CITY DEVELOPMNT MW 930-1050 | | GLD 436 | HANCOCK,J | URBDP >6466 | 467 A | 3 | REMOTE SENSING USES TTH 430-550 PM ENTRY CODES GLD 410 URS & ABOVE | | GLD 012 | WESTERLUND,F | URBDP 6468 | 498 A | 3 | SPECIAL TOPICS MW 800-920 HOUSING IN DEVELOPING COUNTRIES | GLD 436 | LUDWIG,R |
| L ARC 3913 | 331 AA | 4 | LANDSCAPE CONSTRUCTN TTH TTH PERIOD UEL ARC MAJORS ONLY PERIOD UEL ARC & CALP MAJORS ONLY | 130-320 130-250 | GLD 312 GLD 436 | AUSTRI,G | URBDP 6469 | B | 3 | W/URBDP 598 B PLNG FOR INFRASTRUCTURE & COMMUNITY FACILITIES RECOMMATED FOR 2ND YR MULP-LAND USE | | | PYO,G | 6470 | C | 3 | W 630-920 PM | GLD 440 | PYO | URBDP >6467 | 479 A | 3 | THE URBAN FORM MW 930-1050 ENTRY CODES GLD 410 | GLD 435 | | |
| L ARC 3914 | 341 A | 3 | SITE PLANNING MWF | 1230-120 | ARC 021 | UNTERMANN,R | URBDP >6468 | 498 A | 3 | THE URBAN FORM MW 930-1050 ENTRY CODES GLD 410 | | GLD 435 | | URBDP 6485 | A | 5 | AMER ETHNIC HISTORY MTWTHF 1130-1220 | LOW 115 | | URBDP >6469 | 499 A | 5 | MTWTHF 1130-1220 | LOW 115 | | |
| L ARC 3915 | 352 U | 3 | HISTORY OF L ARC MW | 700-820 PM | GLD 322 | STRETFIELD | URBDP 6486 | A | 5 | AMER ETHNIC HISTORY MTWTHF 1130-1220 | | LOW 115 | | URBDP 6487 | A | 5 | AMER ETHNIC HISTORY MTWTHF 1130-1220 | LOW 115 | | URBDP 6488 | A | 5 | AMER ETHNIC HISTORY MTWTHF 1130-1220 | LOW 115 | | |
| L ARC 3916 | 361 A | 3 | THEORY & PERCEPTION MW | 130-250 | GLD 322 | HAAG,R | URBDP 6489 | A | 5 | RACE IN AMER UNIVER MTWTHF 1230-120 | | THO 202 | OLGUR,R | URBDP 6490 | A | 5 | RACE IN AMER UNIVER MTWTHF 1230-120 | THO 202 | OLGUR,R | URBDP 6491 | A | 5 | RACE IN AMER UNIVER MTWTHF 1230-120 | THO 202 | OLGUR,R | |
| L ARC 3917 | 362 A | 3 | LSCP DSGN URB CONTX MWF | 900-1020 | GLD 322 | ELNCKY,G | URBDP 6492 | A | 5 | RACE IN AMER UNIVER MTWTHF 1230-120 | | THO 202 | OLGUR,R | URBDP 6493 | A | 5 | RACE IN AMER UNIVER MTWTHF 1230-120 | THO 202 | OLGUR,R | URBDP 6494 | A | 5 | RACE IN AMER UNIVER MTWTHF 1230-120 | THO 202 | OLGUR,R | |
| L ARC >3918 | 406 A | 6 | INDY DSGN STUDIO ARR SENIOR PROJECTS | | | STRETFIELD | URBDP 6495 | A | 5 | RACE IN AMER UNIVER MTWTHF 1230-120 | | THO 202 | OLGUR,R | URBDP 6496 | A | 5 | RACE IN AMER UNIVER MTWTHF 1230-120 | THO 202 | OLGUR,R | URBDP 6497 | A | 5 | RACE IN AMER UNIVER MTWTHF 1230-120 | THO 202 | OLGUR,R | |
| L ARC 3919 | 423 AA | 3 | PLNTG DESIGN STUDIO M W PER UEL ARC MAJORS ONLY PER UEL ENTRY CODES | 130-520 130-320 | GLD 317 GLD 317 | ROBERTSON,J | URBDP 6498 | A | 5 | RACE IN AMER UNIVER MTWTHF 1230-120 | | THO 202 | OLGUR,R | URBDP 6499 | A | 5 | RACE IN AMER UNIVER MTWTHF 1230-120 | THO 202 | OLGUR,R | URBDP 6500 | A | 5 | RACE IN AMER UNIVER MTWTHF 1230-120 | THO 202 | OLGUR,R | |
| L ARC >3920 | 476 A | 3-6 | PROFESSL OPERATION ARR CR/NC ONLY | | | | URBDP 6501 | A | 5 | RACE IN AMER UNIVER MTWTHF 1230-120 | | THO 202 | OLGUR,R | URBDP 6502 | A | 5 | RACE IN AMER UNIVER MTWTHF 1230-120 | THO 202 | OLGUR,R | URBDP 6503 | A | 5 | RACE IN AMER UNIVER MTWTHF 1230-120 | THO 202 | OLGUR,R | |
| L ARC >3921 | 499 A | 1-6 | UNDERGRAD RESEARCH ARR | | | RICEA ROBERTSON,J | URBDP 6504 | A | 5 | RACE IN AMER UNIVER MTWTHF 1230-120 | | THO 202 | OLGUR,R | URBDP 6505 | A | 5 | RACE IN AMER UNIVER MTWTHF 1230-120 | THO 202 | OLGUR,R | URBDP 6506 | A | 5 | RACE IN AMER UNIVER MTWTHF 1230-120 | THO 202 | OLGUR,R | |

COLLEGE OF ARTS AND SCIENCES AMERICAN ETHNIC STUDIES

| | | | | | | |
|-------------|----------|---|--|---------|---------|--|
| AES 1136 | 150 A | 5 | AMER ETHNIC HISTORY MTWTHF 1130-1220 | | LOW 115 | |
| >1137 | B | 5 | AMER ETHNIC HISTORY MTWTHF 1130-1220 | | LOW 115 | |
| | | | ENTRY CODES REQUIRED FRESHMEN INTEREST GROUP STUDENTS ONLY | | | |
| AES 1138 | 250 A | 5 | RACE IN AMER UNIVER MTWTHF 1230-120 | THO 202 | OLGUR,R | |
| AES 1139 | 362 A | 5 | AMER RACE/ETHN RELS MTWTHF 930-1020 W/SOC 362 A MEETS COLLEGE STUDIES PROGRAM REQUIREMENTS | BAG 260 | BLACKJA | |
| 1140 | B | 5 | AMER RACE/ETHN RELS MTWTHF 930-1020 W/SOC 362 B | BAG 260 | BLACKJA | |

W = WRITING COURSE MEETING LW REQUIREMENT H = HONORS B = WRITING COURSE AND HONORS % = NEW COURSE (SEE FRONT OF TIME SCHEDULE)
> ENROLLMENT IN THIS SECTION IS LIMITED, AND STUDENTS MUST OBTAIN ENTRY CODES.

UNIVERSITY OF WASHINGTON

AUTUMN QUARTER 1990

| DEPT SLN SPEC CODE | COURSE SECTION | CRD | TITLE DAY COMMENTS | TIME | BLDG ROOM | INSTR | DEPT SLN SPEC CODE | COURSE SECTION | CRD | TITLE DAY COMMENTS | TIME | BLDG ROOM | INSTR | DEPT SLN SPEC CODE | COURSE SECTION | CRD | TITLE DAY COMMENTS | TIME | BLDG ROOM | INSTR | |
|-----------------------------|----------------|-----|---|-----------|--------------------|--------------|------------------------------|----------------|-----|--|--|-----------|-------|---|----------------|-----|---|----------------------|--------------------|------------|--|
| ANTHROPOLOGY (cont.) | | | | | | | PHYSICAL ANTHROPOLOGY | | | | | | | | | | | | | | |
| ANTH >1221 | 460 A | 5 | HISTORY OF ANTH MTWTF 1130-1220 GRAD MAJORS & DEPT HONORS STUDENTS | | SAI 305 | BENTLEY,G | ARCHY >1310 | 499 A | VAR | UNDERGRAD RESEARCH ARR ENTRY CODES DEN M032 | | | | 1159 | BA | 4 | MWF TH W/ENGR 401 BA | 130-220 130-220 | GUG 211 LOW 206 | | |
| ANTH 1222 | 461 A | 4 | SYNTAX I TTH W/LNG 461 A | 930-1115 | DEN 209 | BRAMEL,H | ARCHY >1311 | 600 A | VAR | INDEPENDNT STUDY/RSCH ARR ENTRY CODES DEN M032 | | | | AMATH 1160 | 402 AA | 4 | METHOD APPLIED MATH MWF T W/ENGR 402 AA | 130-220 130-220 | GUG 405 GUG 405 | | |
| ANTH 1223 | 460 A | 3 | INTRO MUSEOLOGY TTH | 1030-1150 | CMU 326 | KAHN,M | ARCHY >1312 | 601 A | 3-9 | INTERNSHIP ARR CR/NC ONLY ENTRY CODES DEN M032 | | | | AMATH 1161 | 500 A | VAR | SPEC STDY APPL MATH ARR | | | | |
| ANTH 1224 | 468 A | 3 | HUM FAM SYSTEMS TTH W/SOC 486 A | 830-950 | DEN 211 | VAN DEN BERG | PHYSICAL ANTHROPOLOGY | | | | | | | AMATH 1162 | 501 A | 1 | AMATH SEMINAR T CR/NC ONLY | 230-420 | GUG 317 | | |
| ANTH >1225 | 489 A | 3-9 | ANTH PRACTICUM ARR ENTRY CODES DEN M032 | | | KAHN,M | PHY A 5292 | 201 AA | 5 | PRINCIPLES PHY ANTH MTWTF 930-1020 T 830-920 W/PHY A 502 A | KNE 110 SWS 8010 | ECK,G | | AMATH 1163 | 502 A | 1-2 | APPLIED MATH CLINIC ARR CR/NC ONLY | | | | |
| ANTH >1226 | 489 A | VAR | UNDERGRAD RESEARCH ARR ENTRY CODES DEN M032 | | | | 5293 | AB | 5 | MTWTF 930-1020 T 830-920 ART 006 KNE 110 | KNE 110 SWS 8010 | ECK,G | | AMATH 1164 | 503 A | 3 | MATH BIOLOGY I TTH CR/NC ONLY | 830-1020 | GUG 405 | MURRAY,J D | |
| ANTH 1227 | 500 AA | 6 | PRECEPTORAL READING MTWTF 1030-1120 W/ANTH 202 AA GRAD STUDENTS ONLY | | GWN 301 | HARRELLS | 5294 | AC | 5 | MTWTF 930-1020 T 1030-1120 SWS 8010 | KNE 110 SAV 151 | | | AMATH 1165 | 507 AA | 3 | CAL OF VAR I MWF W W/MATH 507 AA | 1130-1220 230-320 | LOW 111 LOW 111 | | |
| ANTH 1228 | 603 A | 6 | INTRO LING ANTHRO MTWTF 1130-1220 W/ANTH 203 AA | | SAI 205 | | 5295 | AD | 5 | MTWTF 930-1020 T 1030-1120 KNE 110 | KNE 110 SAV 151 | | | AMATH 1166 | 514 AA | 3 | NETWORK OPTIMIZN MWF W/MATH 514 A | 1230-120 | THO 234 | | |
| ANTH >1229 | 507 A | 2 | CUR ISSUES SC ANTH M 330-450 CR/NC ONLY | | DEN 401 | HARRELLS | 5296 | AE | 5 | MTWTF 930-1020 T 1130-1220 SWS 8010 | KNE 110 SWS 230 | | | AMATH 1167 | 517 A | 3 | OPTIMIZN UNCERTINTY MWF W/MATH 517 A | 830-920 | LOW 114 | | |
| ANTH 1230 | 514 A | 3 | REGIONAL SEMINAR W 230-420 | | DEN 211 | WITHERSPOON | 5297 | AF | 5 | MTWTF 930-1020 T 1130-1220 KNE 110 | KNE 110 SWS 230 | | | AMATH 1168 | 567 A | 3 | ANALYSIS ENGR SCI I MWF W/A 567 A | 830-920 | LOW 206 | | |
| ANTH 1231 | 530 A | 3 | DIALECTOLOGY TTH W/LNG 530 A | 1130-1250 | DEN 211 | SCHFFMAN,H | 5298 | AG | 5 | MTWTF 930-1020 T 1230-120 DEN 209 | KNE 110 DEN 209 | | | AMATH 1169 | 577 A | 3 | PETURBATHN THRY I TTH 1030-1150 | 1030-1150 | GUG 405 | KEYORIAN,J | |
| ANTH >1232 | 565 A | 5 | THEORY SC ANTH TTH 130-320 ENTRY CODES DEN M032 | | DEN 401 | WIVANSE | 5299 | AH | 5 | MTWTF 930-1020 T 1230-120 DEN 209 | KNE 110 DEN 209 | | | AMATH 1170 | 584 A | 3 | LIN ALG AND NUM MTH MWF W/A 584 A | 130-220 | SG 134 | | |
| ANTH >1233 | 600 A | VAR | INDEPENDNT STUDY/RSCH ARR ENTRY CODES DEN M032 | | | | PHY A 5301 | 478 A | 5 | DENTAL ANTHRO MTW 130-220 TH 130-320 | DEN 449 DEN 213 | SHRDLER,D | | AMATH 1171 | 584 A | 3 | NUMERICAL ANALYSIS MWF W/MATH 584 A | 430-545 PM | POL C036 | | |
| ANTH >1234 | 700 A | VAR | MASTERS THESIS ARR CR/NC ONLY ENTRY CODES DEN M032 | | | | PHY A 5302 | 483 A | 5 | GENET CLTR DISEASE MTWTF 1130-1220 | DEN 217 | NUTE,P | | AMATH 1172 | 600 A | VAR | INDEPENDNT RSCH/STDY ARR CR/NC ONLY | | | | |
| ANTH >1235 | 600 A | VAR | DOCTORAL DISSERTATN ARR CR/NC ONLY ENTRY CODES DEN M032 | | | | PHY A 5303 | 499 A | VAR | UNDERGRAD RESEARCH ARR ENTRY CODES DEN M032 MEETS COLLEGE STUDIES PROGRAM REQUIREMENTS | | | | AMATH 1173 | 700 A | VAR | MASTERS THESIS ARR CR/NC ONLY | | | | |
| ARCHAEOLOGY | | | | | | | APPLIED MATHEMATICS | | | | | | | ART | | | | | | | |
| ARCHY 1304 | 205 U | 5 | PRINCIPLES OF ARCHY MWF 700-920 PM | | DEN 209 | | PHY A 5304 | 502 A | 6 | PRECEPTORAL READING MTWTF 930-1020 W/PHY A 201 AA GRAD STUDENTS ONLY - PLUS 1 HR | KNE 110 | ECK,G | | AMATH 1174 | 700 A | VAR | DOCTORAL DISSERTATN ARR CR/NC ONLY | | | | |
| ARCHY 1305 | 303 A | 3 | OLD WORLD PREHIST MWF 930-1020 | | THO 119 | WENKER | PHY A 5305 | 590 A | 2 | ISSUES PRIMATE EVOL TH 330-450 CR/NC ONLY | DEN 213 | NEWELL | | AMATH 1175 | 800 A | VAR | DRAWING MWF ART MAJORS EC PERIODS LUJL DC PERIOD II | 830-1120 | ART 327 | | |
| ARCHY 1306 | 371 A | 5 | ANALYSIS ARCHY DATA TTH MUST HAVE HAD ARCHY 205 | 100-420 | DEN 115 | STERLJ | PHY A 5306 | 600 A | VAR | INDEPENDNT STUDY/RSCH ARR ENTRY CODES DEN M032 | | | | <ul style="list-style-type: none"> * ENTRY CODES AVAILABLE IN ART 104 FOR UNDERGRADS * ENTRY CODES AVAILABLE IN ART 102 FOR GRADS ** NO AUDITORS PERMITTED IN STUDIO CLASSES * ART COURSES CHANGE OF REGISTRATION PROCEDURE * DURING ENROLLMENT PERIOD II STUDENTS ADDING UNDERGRADUATE ART COURSES OR DROPPING UNDER GRADUATE * ART COURSES REQUIRING DROP CODES MAY OBTAIN ENTRY CODES OR DROP CODES FROM THE ART ADVISORY OFFICE. * 104 ART BUILDING * EQ = ENTRY CODES * DC = DROP CODES | | | | | | | |
| ARCHY >1307 | 481 AA | 6 | ANALYS FAUNAL REMS MWF W 130-420 130-420 | | DEN 304 SWS 125 | GRAYSONLD | AMATH 1153 | 341 A | 3 | COM APP NUM METHODS MWF 930-1020 W/ENGR 341 A | LOW 116 | | | ART >1313 | 105 A | 5 | DRAWING MWF ART MAJORS EC PERIODS LUJL DC PERIOD II | 830-1120 | ART 327 | | |
| ARCHY 1308 | 485 A | 3 | QUANTANLYT TECHNS MWF 130-220 | | DEN 211 | WENKER | AMATH 1154 | 351 A | 3 | QUANT METHODS I MWF 1030-1120 W/MATH 351 A | LOW 101 | | | | | | | | | | |
| ARCHY >1309 | 487 A | 5 | FORMAL THEORY MTWTF 930-1020 ENTRY CODES DEN M032 | | DEN 213 | DUNNELL,R | AMATH 1155 | 381 A | 3 | INTRODUCT MODELING MWF 1130-1220 W/MATH 381 A | LOW 113 | | | | | | | | | | |
| | | | | | | | AMATH 1156 | 400 A | 3 | METH OF ENGR ANALYS MWF 830-920 W/CH E 400 A | GUG 410 | | | | | | | | | | |
| | | | | | | | AMATH 1157 | 401 AA | 4 | METHOD APPLIED MATH MWF 130-220 MWF 130-220 T 130-220 T 130-220 W/ENGR 401 AA | LOW 202 LOW 206 LOW 202 LOW 206 | | | | | | | | | | |

W = WRITING COURSE MEETING UNW REQUIREMENT H = HONORS B = WRITING COURSE AND HONORS % = NEW COURSE (SEE FRONT OF TIME SCHEDULE)
 > ENROLLMENT IN THIS SECTION IS LIMITED, AND STUDENTS MUST OBTAIN ENTRY CODES.

MCAT • GMAT LSAT • GRE • DAT SCORE HIGH

A single exam score may be more important than your hard-earned GPA.

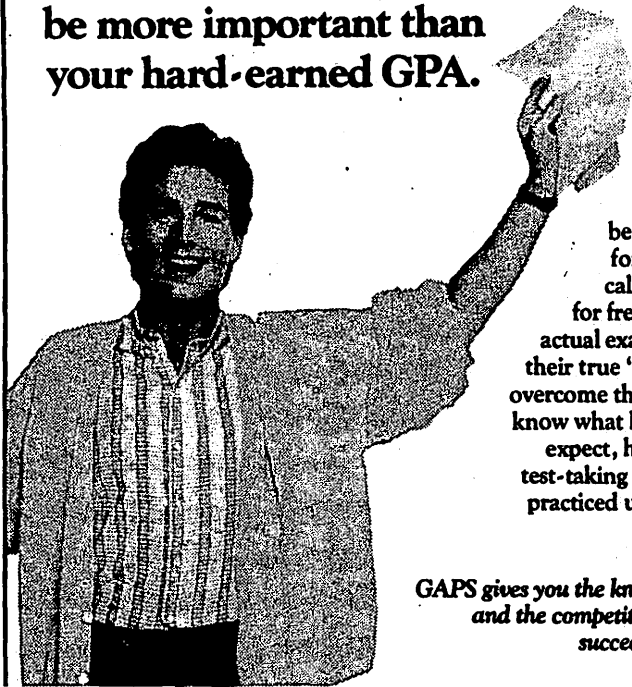

Thousands of bright, otherwise eligible students are unfairly penalized every year for being underprepared, for not knowing critical test-taking skills or for freezing up during the actual exam, thus concealing their true "aptitude." You can overcome these problems if you know what kind of questions to expect, have learned proven test-taking strategies, and have practiced under simulated test conditions.

GAPS gives you the knowledge, confidence and the competitive edge you need to succeed on critical exams.

Yes! Please send me the complete preparation course checked below.

MCAT \$379.00

(Physics, Chemistry, Biology, Reading Comprehension, Quantitative Skills and Interview Preparation)
• 1132 pages of text
• 46 cassettes

LSAT \$159.00

(Reading Comprehension, Disputes and Rules, Logical Reasoning, Analytical Reasoning and Writing Samples)
• 210 pages of text
• 10 cassettes

DAT \$315.00

(Chemistry, Biology, Math Skills, Perceptual Motor Ability, Reading Comprehension and Interview Preparation)
• 1190 pages of text
• 37 cassettes

GMAT \$179

(Verbal and Quantitative Skills)
• 578 pages of text
• 14 cassettes

GRE \$159.00

(Verbal, Quantitative and Analytical Ability)
• 727 pages of text
• 17 cassettes

Please send me more information

Mail to: GAPS Center, 500 Third Ave. West, Seattle, WA 98119-3914

VISA or MC orders call (800) 426-5537 x 1241 or (206) 281-1241 from WA, AK, HI and PR.

Name _____ Daytime Phone (_____) _____

Address _____

City _____ State _____ Zip _____ 1450.NP

Your Exam Date _____ School _____

Enclosed: Check MO VISA MC

VISA/MC Account Number (all digits): _____ Expiration Date _____

Signature (required) _____

Course Cost + Shipping - Total Enclosed** (U.S. Dollars)

*Shipping: Regular — UPS 3 weeks, \$7 (no P.O. Boxes or AK, HI, PR)
P.O. Boxes, AK, HI, PR — Postal Delivery 2 weeks, \$14
Rush—Federal Express 5 days, \$23 for MCAT & DAT, \$15 all others (no P.O. Boxes, AK, HI, PR)
**Washington residents add 8.1% sales tax.



- GRAPHIC ARTS SUPPLIES
- GRAPHIC SERVICES
- BOOKS & MAGAZINES
- AIRBRUSH
- THE PAPER STORE
- PRESENTATION PORTFOLIOS
- DRAFTING & ARCHITECTURAL
- SUPPLIES FOR FINE ARTISTS
- FABRIC PAINTING

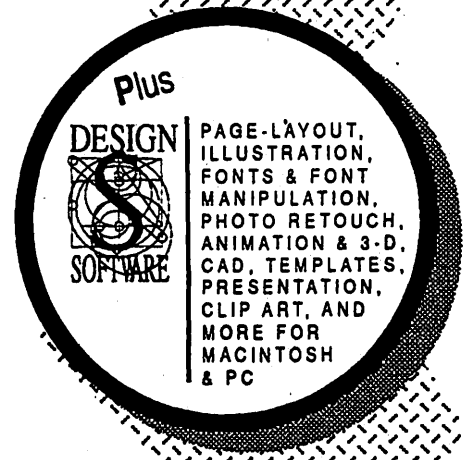

SEATTLE ART, INC

1816-8th Avenue, Seattle 98101
3 Blocks East of Westlake Center
625-0711

UNIVERSITY OF WASHINGTON — Fall 1990

UNIVERSITY OF WASHINGTON

AUTUMN QUARTER 1990

| DEPT SLN | COURSE SECTION | CRD | TITLE DAY | TIME | BLDG ROOM INSTR | DEPT SLN | COURSE SECTION | CRD | TITLE DAY | TIME | BLDG ROOM INSTR | DEPT SLN | COURSE SECTION | CRD | TITLE DAY | TIME | BLDG ROOM INSTR | | | |
|--------------------|----------------|-----|--|-------------------------|-----------------|----------|----------------|------|--|-------------------------|------------------------|----------|----------------|---------|---|------------------------|--------------------------|--------------------|----------|---------|
| | | | COMMENTS | | | | | | COMMENTS | | | | | | COMMENTS | | | | | |
| ART (cont.) | | | | | | | | | | | | | | | | | | | | |
| >1314 | B | 5 | TTHF | 830-1120 | ART 329 | ART 230 | >1338 | A | 5 | INTRO PHOTO I TTH | 830-1120 | ART 022 | ART 309 | >1354 | A | 5 | PORTRAIT PAINTING TTH | 830-1120 | ART 322 | |
| | | | FRESHMEN INTEREST GROUP STUDENTS ONLY ENTRY CODES REQUIRED | | | | | | ART MAJORS EC PERIODS LULI DC PERIOD II | | | | | | ART MAJORS EC PERIODS LULI DC PERIOD II PLUS 3 SCHEDULED HRS | | | | | |
| >1315 | C | 5 | MWF | 1130-220 | ART 329 | >1339 | B | 5 | TTH | 1130-220 | ART 022 | ART 316 | 1355 | A | 5 | DESIGN FOR INDUSTRY MW | 130-420 | ART 232 | | |
| | | | ART MAJORS EC PERIODS LULI DC PERIOD II | | | | | | ART MAJORS EC PERIODS LULI DC PERIOD II | | | | | | INDUST DESIGN MAJORS EC PERIOD II | | | | | |
| 1316 | D | 5 | TTHF | 1130-220 | ART 327 | ART 252 | >1340 | A | 5 | INTRO WEAVING MW | 230-520 | ART 227 | ART 322 | >1356 | A | 3 | ID MATERS & METHODS TTH | 130-420 | ART 232 | |
| | | | EC PERIOD II | | | | | | ART MAJORS EC PERIODS LULI DC PERIOD II | | | | | | INDUST DESIGN MAJORS EC PERIODS LULI | | | | | |
| >1317 | E | 5 | MWF | 230-520 | ART 329 | ART 255 | >1341 | A | 5 | FABRIC CONSTRUCTION TTH | 1130-220 | ART 216 | ART 330 | >1357 | A | 5 | INTERMED WEAVING MW | 1130-220 | ART 229 | |
| | | | ART MAJORS EC PERIODS LULI DC PERIOD II | | | | | | ART MAJORS EC PERIODS LULI DC PERIOD II | | | | | | ART MAJORS EC PERIODS LULI | | | | | |
| >1318 | F | 5 | TTHF | 230-520 | ART 301 | ART 258 | 1342 | A | 5 | PAINTING MW | 830-1120 | ART 320 | ART 332 | >1358 | A | 5 | INTERMED SCULPT COMP TTH | 830-1120 | ART 025 | |
| | | | ART MAJORS EC PERIODS LULI DC PERIOD II | | | | | | ART MAJORS PLUS 3 SCHEDULED HRS EC PERIOD II DC PERIOD II | | | | | | ART MAJORS EC PERIODS I, II, III MEETS COLLEGE STUDIOS PROGRAM REQUIREMENTS | | | | | |
| ART 106 | >1320 | A | 5 | DRAWINGS MWF | 830-1120 | ART 301 | ART 257 | 1343 | A | 5 | PAINTING MW | 1130-220 | ART 322 | ART 335 | >1359 | A | 5 | METAL CASTING MW | 130-420 | CMA 114 |
| | | | ART MAJORS EC PERIODS LULI DC PERIOD II | | | | | | ART MAJORS PLUS 3 SCHEDULED HRS EC PERIOD II DC PERIOD II | | | | | | ART MAJORS EC PERIODS LULI | | | | | |
| >1321 | B | 5 | TTHF | 1130-220 | ART 304 | ART 258 | >1344 | A | 5 | JEWELRY DESIGN MW | 1130-220 | ART 125 | ART 337 | >1360 | A | 5 | WELDING MW | 930-1220 | CMA 115 | |
| | | | ART MAJORS EC PERIODS LULI DC PERIOD II | | | | | | ART MAJORS EC PERIODS LULI DC PERIOD II | | | | | | ART MAJORS EC PERIODS LULI | | | | | |
| ART 109 | >1323 | A | 3 | DESIGN TTH | 830-1120 | ART 230 | ART 259 | 1345 | A | 5 | WATER-SOLUBLE MEDIA MW | 1130-220 | ART 325 | ART 345 | 1361 | A | 5 | INTAGLIO TTH | 1130-220 | ART 210 |
| | | | GRAPHIC DESIGN MAJORS EC PERIODS LULI DC PERIOD II | | | | | | ART MAJORS PLUS 3 SCHEDULED HRS EC PERIOD II DC PERIOD II | | | | | | ART MAJORS EC PERIOD I DC PERIOD II | | | | | |
| >1324 | B | 3 | MW | 1130-220 | ART 116 | ART 260 | >1346 | A | 5 | ART WORKS ON PAPER TTH | 830-1120 | ART 325 | ART 347 | 1362 | A | 5 | LITHOGRAPHY MW | 830-1120 | ART 201 | |
| | | | ART MAJORS EC PERIODS LULI DC PERIOD II | | | | | | ART MAJORS EC PERIODS LULI DC PERIOD II | | | | | | ART MAJORS EC PERIOD II DC PERIOD II | | | | | |
| 1325 | C | 3 | TTH | 1130-220 | ART 116 | ART 261 | >1347 | A | 5 | INTRO ENVIRN DESIGN MW | 830-1120 | ART 232 | ART 353 | >1364 | A | 5 | INTERM CERAMIC ART TTH | 230-520 | CMA * | |
| | | | EC PERIOD II | | | | | | ART MAJORS EC PERIODS LULI DC PERIOD II | | | | | | ART MAJORS EC PERIODS LULI | | | | | |
| >1326 | D | 3 | MW | 130-420 | ART 230 | ART 265 | 1348 | A | 5 | INTERMED DRAWING MW | 830-1120 | ART 304 | ART 357 | >1365 | A | 5 | HOLLOWARE TTH | 1030-120 | ART 125 | |
| | | | GRAPHIC DESIGN MAJORS EC PERIODS LULI DC PERIOD II | | | | | | ART MAJORS PLUS 3 SCHEDULED HRS EC PERIOD II DC PERIOD II | | | | | | ART MAJORS EC PERIODS LULI DC PERIOD II | | | | | |
| >1327 | E | 3 | TTH | 230-520 | ART 116 | 1349 | B | 5 | TTH | 830-1120 | ART 304 | 1350 | C | 5 | MW | 1130-220 | ART 304 | | | |
| | | | ART MAJORS EC PERIODS LULI DC PERIOD II | | | | | | ART MAJORS EC PERIOD II DC PERIOD II PLUS 3 SCHEDULED HRS | | | | | | ART MAJORS EC PERIODS LULI DC PERIOD II | | | | | |
| >1328 | F | 3 | TTH | 230-520 | ART 110 | 1351 | D | 5 | TTH | 1130-220 | ART 301 | 1352 | A | 5 | TTH | 930-1220 | ART 124 | | | |
| | | | EC PERIODS LULI DC PERIOD II ELEN EDUC MAJORS | | | | | | ART MAJORS EC PERIOD III DC PERIOD II PLUS 3 SCHEDULED HRS | | | | | | ART MAJORS EC PERIOD II DC PERIOD II | | | | | |
| ART 110 | >1330 | A | 3 | DESIGN MW | 830-1120 | ART 110 | ART 272 | 1352 | A | 5 | BEG SCULPTURE COMP TTH | 930-1220 | ART 124 | ART 366 | 1368 | A | 5 | GRAPHIC DESIGN TTH | 830-1120 | ART 207 |
| | | | ART MAJORS EC PERIODS LULI DC PERIOD II | | | | | | ART MAJORS EC PERIOD II DC PERIOD II | | | | | | GRAPHIC DESIGN MAJORS EC PERIOD II | | | | | |
| >1331 | B | 3 | TTH | 1130-220 | ART 110 | ART 307 | >1353 | A | 5 | INTERMED PAINTING MW | 230-520 | ART 322 | ART 372 | >1369 | A | 5 | INTERMED PHOTO II TTH | 230-520 | ART 022 | |
| | | | ART MAJORS EC PERIODS LULI DC PERIOD II | | | | | | ART MAJORS EC PERIODS LULI DC PERIOD II PLUS 3 SCHEDULED HRS | | | | | | ART MAJORS EC PERIODS LULI DC PERIOD II | | | | | |
| ART 201 | 1333 | A | 5 | CERAMIC HANDBUILDING MW | 230-520 | ART 002 | | | | | | | | | | | | | | |
| | | | ART MAJORS EC PERIOD II DC PERIOD II | | | | | | | | | | | | | | | | | |
| ART 202 | 1334 | A | 5 | CERAM ART THROWING TTH | 1130-220 | ART 002 | | | | | | | | | | | | | | |
| | | | ART MAJORS EC PERIOD II DC PERIOD II | | | | | | | | | | | | | | | | | |
| ART 205 | >1335 | A | 5 | GRAPHIC DESIGN MW | 830-1120 | ART 230 | | | | | | | | | | | | | | |
| | | | GRAPHIC DES MAJORS EC PERIODS LULI DC PERIOD II | | | | | | | | | | | | | | | | | |
| >1336 | B | 5 | TTH | 130-420 | ART 230 | | | | | | | | | | | | | | | |
| | | | GRAPHIC DES MAJORS EC PERIODS LULI DC PERIOD II | | | | | | | | | | | | | | | | | |
| ART 215 | >1337 | A | 5 | DYE PRINCIPLES TTH | 830-1120 | ART 226 | | | | | | | | | | | | | | |
| | | | ART MAJORS EC PERIODS LULI DC PERIOD II | | | | | | | | | | | | | | | | | |

W = WRITING COURSE MEETING UNIV REQUIREMENT H = HONORS B = WRITING COURSE AND HONORS % = NEW COURSE (SEE FRONT OF TIME SCHEDULE)
 > ENROLLMENT IN THIS SECTION IS LIMITED, AND STUDENTS MUST OBTAIN ENTRY CODES.

UNIVERSITY OF WASHINGTON

AUTUMN QUARTER 1990

DEPT SLN COURSE TITLE TIME BLDG ROOM INSTR
SPEC CODE SECTION CRD DAY COMMENTS

DEPT SLN COURSE TITLE TIME BLDG ROOM INSTR
SPEC CODE SECTION CRD DAY COMMENTS

DEPT SLN COURSE TITLE TIME BLDG ROOM INSTR
SPEC CODE SECTION CRD DAY COMMENTS

ART (cont.)

| | | | | |
|-------------------|---|---|--|---------|
| ART 378 > 1370 | A | 5 | GRAPHIC DESIGN MW 830-1120 GRAPHIC DESIGN MAJORS EC PERIOD II | ART 207 |
| ART 405 > 1371 | A | 5 | ADVANCED WEAVING MW 1130-220 W/ART 330 A ART MAJORS EC PERIODS I,II,III | ART 229 |
| ART 411 > 1372 | A | 5 | ADV PHOTO MW 830-1120 ART MAJORS EC PERIODS I,II,III | ART 022 |
| ART 414 > 1373 | A | 5 | COLOR PHOTOGRAPHY MW 1130-220 ART MAJORS EC PERIODS I,II,III DC PERIOD II | ART 022 |
| ART 415 > 1374 | A | 5 | SR THESIS PHOTO MW 230-520 ART MAJORS EC PERIODS I,II,III | ART 022 |
| ART 425 > 1375 | A | 5 | FIBER ARTS PROJECTS ARR ART MAJORS EC PERIODS I,II,III | |
| ART 436 > 1376 | A | 5 | SCULPTURE COMPOSITN ARR ART MAJORS EC PERIODS I,II,III | |
| ART 445 > 1377 | A | 5 | ADV INDUSTRIAL DES TTH 130-420 INDUST DESIGN MAJORS EC PERIOD II | ART 236 |
| ART 450 > 1378 | A | 5 | ADV INTAGLIO TTH 1130-220 W/ART 345 A ART MAJORS EC PERIOD II DC PERIOD II | ART 210 |
| ART 452 > 1379 | A | 5 | ADV LITHOGRAPHY MW 830-1120 W/ART 347 A ART MAJORS EC PERIOD II DC PERIOD II | ART 201 |
| ART 453 > 1380 | A | 5 | ADV RELIEF MW 1130-220 W/ART 348 A ART MAJORS EC PERIOD II DC PERIOD II | ART 210 |
| ART 457 > 1381 | A | 5 | ADVANCED HOLLOWARE TTH 1030-120 W/ART 357 A ART MAJORS EC PERIODS I,II,III DC PERIOD II | ART 125 |
| ART 459 > 1382 | A | 5 | ADVANCED ENAMELING TTH 1030-120 W/ART 357 A ART MAJORS EC PERIODS I,II,III DC PERIOD II | ART 125 |
| ART 460 > 1383 | A | 5 | ADV METAL DESIGN ARR ART MAJORS EC PERIODS I,II,III | |
| ART 463 > 1384 | A | 5 | ADVANCED PAINTING TTH 1130-220 PAINTING MAJORS EC PERIODS I,II,III | ART 320 |

| | | | | |
|-------------------|---|------|---|---------|
| ART 464 > 1385 | A | 5 | ADV PAINTING/DRAWING TTH 1130-220 W/ART 463 A PAINTING MAJORS EC PERIODS I,II,III | ART 320 |
| ART 466 > 1386 | A | 5 | GRAPHIC DESIGN MW 130-420 GRAPHIC DESIGN MAJORS EC PERIOD II | ART 247 |
| ART 478 > 1387 | A | 5 | GRAPHIC DESIGN TTH 130-420 GRAPHIC DESIGN MAJORS EC PERIOD II | ART 247 |
| ART 485 > 1388 | A | 5 | ADV CERAMIC ART TTH 230-620 W/ART 353 A ART MAJORS EC PERIODS I,II,III | CMA * |
| ART 488 > 1389 | A | 3-5 | ADVANCED CERAMICS ARR ART MAJORS EC PERIODS I,II,III | |
| ART 495 > 1390 | A | 5 | GRAPHIC DESIGN SEM ARR EC PERIODS I,II,III | |
| ART 498 > 1391 | A | 3/5 | INDV PROJ-PTG/SCLP ARR EC PERIODS I,II,III | |
| ART 499 > 1392 | A | 3/5 | INDV PROJ-DESIGN ARR EC PERIODS I,II,III | |
| ART 512 > 1393 | A | 3 | GRADUATE SEMINAR ARR EC PERIODS I,II,III | |
| ART 515 > 1394 | A | 3-15 | PHOTOGRAPHY MW 230-520 W/ART 415 A EC PERIODS I,II,III | ART 022 |
| ART 520 > 1395 | A | 1 | PAINTING PRTRNG SEM ARR CR/NC ONLY EC PERIODS I,II,III | |
| ART 522 > 1396 | A | 3-15 | SCULPTURE ARR EC PERIODS I,II,III | |
| ART 540 > 1397 | A | 3-15 | FIBER ARTS ARR EC PERIODS I,II,III | |
| ART 547 > 1398 | A | 3-15 | INDUSTRIAL DESIGN ARR EC PERIODS I,II,III | |
| ART 550 > 1399 | A | 3-15 | PRINTMAKING ARR EC PERIODS I,II,III | |
| ART 553 > 1400 | A | 3-15 | CERAMIC ART ARR EC PERIODS I,II,III | |
| ART 558 > 1401 | A | 3-15 | METAL DESIGN ARR EC PERIODS I,II,III | |
| ART 563 > 1402 | A | 3-15 | PAINTING ARR EC PERIODS I,II,III | |
| ART 560 > 1403 | A | 3-15 | GRAPHIC DESIGN ARR EC PERIODS I,II,III | |
| ART 600 > 1404 | A | VAR | INDEPENDNT STDY/RSCH ARR EC PERIODS I,II,III | |
| ART 700 > 1405 | A | VAR | MASTERS THESIS ARR EC PERIODS I,II,III | |

ART HISTORY

* ENTRY CODES AVAILABLE IN ART 104 FOR UNDERGRADS
ENTRY CODES AVAILABLE IN ART 209 FOR GRADS
* EC = ENTRY CODES

| | | | | | |
|-------------------|----|---|--|--------------------|------------|
| ART H 200 1406 | AA | 5 | IDEAS IN ART MTW 830-920 TTH 830-920 EC TO ADD PERIOD II MEETS COLLEGE STUDIES PROGRAM REQUIREMENTS OPT LINK WRIT COURSE SEE ENGL 197 | MUS 126 ART 006 | OPPERMAN,H |
| 1407 | AB | 5 | MTW 830-920 TTH 830-920 EC TO ADD PERIOD II MEETS COLLEGE STUDIES PROGRAM REQUIREMENTS OPT LINK WRIT COURSE SEE ENGL 197 | MUS 126 LOW 111 | OPPERMAN,H |
| 1408 | AC | 5 | MTW 830-920 TTH 830-920 EC TO ADD PERIOD II MEETS COLLEGE STUDIES PROGRAM REQUIREMENTS OPT LINK WRIT COURSE SEE ENGL 197 | MUS 126 LOW 112 | OPPERMAN,H |
| 1409 | AD | 5 | MTW 830-920 TTH 1230-120 EC TO ADD PERIOD II MEETS COLLEGE STUDIES PROGRAM REQUIREMENTS OPT LINK WRIT COURSE SEE ENGL 197 | MUS 126 LOW 111 | OPPERMAN,H |
| 1410 | AE | 5 | MTW 830-920 TTH 1230-120 EC TO ADD PERIOD II MEETS COLLEGE STUDIES PROGRAM REQUIREMENTS OPT LINK WRIT COURSE SEE ENGL 197 | MUS 126 LOW 112 | OPPERMAN,H |
| 1411 | AF | 5 | MTW 830-920 TTH 130-220 EC TO ADD PERIOD II MEETS COLLEGE STUDIES PROGRAM REQUIREMENTS OPT LINK WRIT COURSE SEE ENGL 197 | MUS 126 LOW 111 | OPPERMAN,H |
| ART H 201 1412 | AA | 5 | SURV WEST ART-ANC MW 1130-1220 TTH 830-920 EC PERIOD II OPTIONAL LINKED WRITG COURSE SEE ENGL 197 NO AUDITORS | KNE 120 ART 003 | REED,T |
| 1413 | AB | 5 | MW 1130-1220 TTH 930-1020 EC PERIOD II OPTIONAL LINKED WRITG COURSE SEE ENGL 197 NO AUDITORS | KNE 120 ART 003 | REED,T |
| 1414 | AC | 5 | MW 1130-1220 TTH 930-1020 EC PERIOD II OPTIONAL LINKED WRITG COURSE SEE ENGL 197 NO AUDITORS | KNE 120 ART 004 | REED,T |
| 1415 | AD | 5 | MW 1130-1220 TTH 1030-1120 EC PERIOD II OPTIONAL LINKED WRITG COURSE SEE ENGL 197 NO AUDITORS | KNE 120 ART 003 | REED,T |
| 1416 | AE | 5 | MW 1130-1220 TTH 1030-1120 EC PERIOD II OPTIONAL LINKED WRITG COURSE SEE ENGL 197 NO AUDITORS | KNE 120 ART 004 | REED,T |
| 1417 | AF | 5 | MW 1130-1220 TTH 1130-1220 EC PERIOD II OPTIONAL LINKED WRITG COURSE SEE ENGL 197 NO AUDITORS | KNE 120 ART 003 | REED,T |
| 1418 | AG | 5 | MW 1130-1220 TTH 1130-1220 EC PERIOD II OPTIONAL LINKED WRITG COURSE SEE ENGL 197 NO AUDITORS | KNE 120 ART 006 | REED,T |

W = WRITING COURSE MEETING UW REQUIREMENT H = HONORS B = WRITING COURSE AND HONORS
> ENROLLMENT IN THIS SECTION IS LIMITED, AND STUDENTS MUST OBTAIN ENTRY CODES
% = NEW COURSE (SEE FRONT OF TIME SCHEDULE)

UNIVERSITY OF WASHINGTON

AUTUMN QUARTER 1990

47

| DEPT SLN SPEC CODE | COURSE SECTION | CRD | TITLE DAY COMMENTS | TIME | BLDG ROOM INSTR | DEPT SLN SPEC CODE | COURSE SECTION | CRD | TITLE DAY COMMENTS | TIME | BLDG ROOM INSTR | DEPT SLN SPEC CODE | COURSE SECTION | CRD | TITLE DAY COMMENTS | TIME | BLDG ROOM INSTR | |
|----------------------------|----------------|-----|--|------|-----------------|--------------------|----------------|-----|---|--|--------------------|--------------------|----------------|-----|--|--|-----------------|--------------|
| ART HISTORY (cont.) | | | | | | ART H 1437 | A | 3 | ROMANESQUE ART MW 230-350 ART H GRAD STUDENTS MUST REGIS CONCURRENT WITH ART H 599 PLUS ONE HOUR * | | ART 317 KARTSONISA | ASIAN >1459 | A | VAR | MASTERS THESIS ARR ENTRY CODES GWN 225 | | | |
| >1419 | AH | 5 | MWF 1130-1220 TTH 1230-120 ENTRY CODES REQUIRED OPTIONAL LINKED WRITG COURSE SEE ENGL 197 NO AUDITORS | | KNE 120 ART 004 | REED,T | ART H 1438 | A | 3 | AGE REMBRDT-VERMEER MWF 930-1020 ART H GRAD STUDENTS MUST REGIS CONCURRENT WITH ART H 599 | | ART 317 ISHIKAWAC | ASIAN >1460 | A | VAR | DOCTORAL DISSERTATN ARR ENTRY CODES GWN 225 | | |
| 1420 | AI | 5 | MWF 1130-1220 TTH 1230-120 EC PERIOD II OPTIONAL LINKED WRITG COURSE SEE ENGL 197 NO AUDITORS | | KNE 120 ART 006 | REED,T | ART H 1439 | A | 3 | ROMANTICISM MW 1030-1150 ART H GRAD STUDENTS MUST REGIS CONCURRENT WITH ART H 599 | | ART 006 OPPERMAN,H | CHINESE | | | | | |
| 1421 | AJ | 5 | MWF 1130-1220 TTH 130-220 EC PERIOD II OPTIONAL LINKED WRITG COURSE SEE ENGL 197 NO AUDITORS | | KNE 120 ART 004 | REED,T | ART H 1486 | A | 3 | ABSTRACT EXPRESSION TTH 1230-150 ART H GRAD STUDENTS MUST REGIS CONCURRENT WITH ART H 599 | THO 101 | FALLING,P | CHIN 2100 | A | 5 | FIRST-YEAR CHINESE MTWTFH 830-920 ENTRY CODES PERIOD II GWN 214 | SAV 209 | NORMANS |
| 1422 | AK | 5 | MWF 1130-1220 TTH 130-220 EC PERIOD II OPTIONAL LINKED WRITG COURSE SEE ENGL 197 NO AUDITORS | | KNE 120 ART 006 | REED,T | ART H 1491 | A | 3 | 20TH C ARCHITECTURE TTH 1130-1250 ART H GRAD STUDENTS MUST REGIS CONCURRENT WITH ART H 599 | | ART 317 CLAUSEN,M | 2101 | B | 5 | MTWTFH 930-1020 ENTRY CODES PERIOD II GWN 214 | PAR 120 | |
| 1423 | AL | 5 | MWF 1130-1220 TTH 230-320 EC PERIOD II OPTIONAL LINKED WRITG COURSE SEE ENGL 197 NO AUDITORS | | KNE 120 ART 006 | REED,T | ART H 1499 | A | 2-5 | INDIVIDUAL PROJECTS ARR EC PERIODS (L,U) | | | 2102 | C | 5 | MTWTFH 930-1020 ENTRY CODES PERIOD II GWN 214 | DEN 313 | |
| ART H 1424 | A | 3 | PHOTO THEORY & CRT TTH 1130-1250 EC PERIOD II | | CMU 120 | BERGER,P | ART H 1441 | A | 3 | 20TH C ARCHITECTURE TTH 1130-1250 ART H GRAD STUDENTS MUST REGIS CONCURRENT WITH ART H 599 | | | 2103 | D | 5 | MTWTFH 1030-1120 ENTRY CODES PERIOD II GWN 214 | SAV 245 | |
| ART H >1425 | A | 4 | CHADO JAPAN ESTHRCS W 230-420 PLUS 4 HRS LAB EC PERIODS (L,U) | | ART 006 | | ART H 1444 | A | 5 | EARLY CHR/S/MEED ART ARR EC PERIODS (L,U) | | KARTSONISA | 2104 | E | 5 | MTWTFH 1030-1120 ENTRY CODES PERIOD II GWN 214 | SAV 317 | |
| ART H 1426 | AA | 5 | ART OF NWC INDIANS MWF 830-920 TTH 830-920 W/ANTH 331 AA EC PERIOD II | | AND 223 ART 317 | | ART H 1444 | A | 5 | SEM 20TH C ARCH ARR W/ARCH 558 A EC PERIODS (L,U) | | CLAUSEN,M | 2105 | F | 5 | MTWTFH 1130-1220 ENTRY CODES PERIOD II GWN 214 | SAV 314 | |
| 1427 | AB | 5 | MWF 830-920 TTH 930-1020 W/ANTH 331 AB EC PERIOD II | | AND 223 ART 006 | | ART H 1445 | A | VAR | MASTERS PRACTICUM ARR CR/NC ONLY EC PERIODS (L,U) | | | CHIN >2106 | A | 10 | ACCELERATED CHINESE MTWTFH 930-1120 ENTRY CODES GWN 214 | SHU 113 | NORMANS |
| 1428 | AC | 5 | MWF 830-920 TTH 930-1020 W/ANTH 331 AC EC PERIOD II | | AND 223 ART 317 | | ART H 1447 | B | 2 | ROG-WRTG PROJECTS ARR EC PERIODS (L,U) | | ISHIKAWAC | CHIN 2107 | A | 5 | SECOND-YEAR CHINESE MTWTFH 930-1020 ENTRY CODES PERIOD II GWN 212 | MLR 302B | HSIAH |
| 1429 | AD | 5 | MWF 830-920 TTH 1030-1120 W/ANTH 331 AD EC PERIOD II | | AND 223 ART 006 | | >1448 | C | 2 | EC PERIODS (L,U) | | BRAYMANN,R | 2108 | B | 5 | MTWTFH 1030-1120 ENTRY CODES PERIOD II GWN 212 | SAV 335 | HSIAH |
| 1430 | AE | 5 | MWF 830-920 TTH 1030-1120 W/ANTH 331 AE EC PERIOD II | | AND 223 THO 125 | | >1449 | D | 2 | EC PERIODS (L,U) | | KARTSONISA | 2109 | C | 5 | MTWTFH 1130-1220 ENTRY CODES PERIOD II GWN 212 | SAV 335 | HSIAH |
| 1431 | AF | 5 | MWF 830-920 TTH 1130-1220 W/ANTH 331 AF EC PERIOD II | | AND 223 THO 125 | | >1450 | E | 2 | EC PERIODS (L,U) | | OPPERMAN,H | CHIN 281 | A | 5 | LIT IN MODERN CHINA MWF 100-220 | SAV 142 | BRANDAUER,F |
| ART H 1432 | A | 3 | THE CITY OF CARO MWF 930-1020 W/N E 350 A | | ART 003 | MACKAY,P | >1451 | F | 2 | EC PERIODS (L,U) | | FALLING,P | CHIN 2110 | A | 5 | SITUATIONAL CHINESE MTWTFH 1230-120 | CMU 232 | |
| ART H 1433 | A | 5 | HI & LATE MEDIEVAL MW 1030-1220 EC PERIOD II | | ART 003 | KARTSONISA | >1452 | G | 2 | EC PERIODS (L,U) | | CLAUSEN,M | CHIN 2111 | A | 5 | ADVANCED CHINESE MWF 900-1020 | SAV 316 | YUE-HASHIMOT |
| ART H 1434 | A | 5 | ITALIAN REN ART MWF 1230-150 EC PERIOD II | | ART 003 | SNOW-SMITH,J | ART H 1453 | A | VAR | INDEPNMT STDY/RSCH ARR EC PERIODS (L,U) | | | CHIN 2112 | A | 6 | FIRST-YR CLASSICAL MWF 1130-1250 | DEN 213 | BOLTZ,W |
| ART H 1435 | A | 3 | CHINESE PTG YUAN MWF 1030-1120 ART H GRAD STUDENTS MUST REGIS CONCURRENT WITH ART H 599 | | ART 004 | SILBERGELD,J | ART H 1454 | A | VAR | MASTERS THESIS ARR CR/NC ONLY EC PERIODS (L,U) | | | CHIN >2114 | A | 3-5 | UNDERGRAD RESEARCH ARR ENTRY CODES GWN 225 | | |
| ART H 1436 | A | 3 | SUB SAHARR ARTS I MWF 930-1020 | | ART 004 | BRAYMANN,R | ART H 1455 | A | VAR | DOCTORAL DISSERTATN ARR CR/NC ONLY EC PERIODS (L,U) | | | CHIN 2115 | A | 3 | SHWR ON CHEN LING T 130-420 | GWN M226 | YUE-HASHIMOT |
| | | | | | | ASIAN | | | | | | | | | | | | |
| ART H 1437 | A | 3 | ROMANESQUE ART MW 230-350 ART H GRAD STUDENTS MUST REGIS CONCURRENT WITH ART H 599 PLUS ONE HOUR * | | ART 317 | KARTSONISA | ASIAN 111 | A | 5 | ELEM INDONESIA MTWTFH 130-220 | PAR 305 | | | | | | | |
| ART H 1438 | A | 3 | AGE REMBRDT-VERMEER MWF 930-1020 ART H GRAD STUDENTS MUST REGIS CONCURRENT WITH ART H 599 | | ART 317 | ISHIKAWAC | ASIAN 1457 | A | 3 | SPECIAL TOPICS ARR READING - MODERN HINDI LITERATURE | | ENTWISTLE,A | HINDI 311 | A | 5 | ELEMENTARY HINDI MTWTFH 930-1020 | SAV 127 | SHAPRO,M |
| ART H 1439 | A | 3 | ROMANTICISM MW 1030-1150 ART H GRAD STUDENTS MUST REGIS CONCURRENT WITH ART H 599 | | ART 006 | OPPERMAN,H | ASIAN >1458 | A | VAR | INDEPNMT STDY/RSCH ARR ENTRY CODES GWN 225 | | | HINDI 401 | A | 5 | ADVANCED HINDI MTWTFH 1130-1220 | GWN M224 | HINES,N |
| ART H 1486 | A | 3 | ABSTRACT EXPRESSION TTH 1230-150 ART H GRAD STUDENTS MUST REGIS CONCURRENT WITH ART H 599 | | THO 101 | FALLING,P | | | | | | | HINDI 422 | A | 3 | MODERN HINDI LIT ARR | | SHAPRO,M |
| ART H 1491 | A | 3 | 20TH C ARCHITECTURE TTH 1130-1250 ART H GRAD STUDENTS MUST REGIS CONCURRENT WITH ART H 599 | | ART 317 | CLAUSEN,M | | | | | | | | | | | | |
| ART H 1499 | A | 2-5 | INDIVIDUAL PROJECTS ARR EC PERIODS (L,U) | | | | | | | | | | | | | | | |
| ART H >1443 | A | 5 | EARLY CHR/S/MEED ART ARR EC PERIODS (L,U) | | | KARTSONISA | | | | | | | | | | | | |
| ART H >1444 | A | 5 | SEM 20TH C ARCH ARR W/ARCH 558 A EC PERIODS (L,U) | | | CLAUSEN,M | | | | | | | | | | | | |
| ART H >1445 | A | VAR | MASTERS PRACTICUM ARR CR/NC ONLY EC PERIODS (L,U) | | | | | | | | | | | | | | | |
| ART H >1446 | A | 2 | ROG-WRTG PROJECTS ARR EC PERIODS (L,U) | | | ISHIKAWAC | | | | | | | | | | | | |
| >1447 | B | 2 | EC PERIODS (L,U) | | | SILBERGELD,J | | | | | | | | | | | | |
| >1448 | C | 2 | EC PERIODS (L,U) | | | BRAYMANN,R | | | | | | | | | | | | |
| >1449 | D | 2 | EC PERIODS (L,U) | | | KARTSONISA | | | | | | | | | | | | |
| >1450 | E | 2 | EC PERIODS (L,U) | | | OPPERMAN,H | | | | | | | | | | | | |
| >1451 | F | 2 | EC PERIODS (L,U) | | | FALLING,P | | | | | | | | | | | | |
| >1452 | G | 2 | EC PERIODS (L,U) | | | CLAUSEN,M | | | | | | | | | | | | |
| ART H >1453 | A | VAR | INDEPNMT STDY/RSCH ARR EC PERIODS (L,U) | | | | | | | | | | | | | | | |
| ART H >1454 | A | VAR | MASTERS THESIS ARR CR/NC ONLY EC PERIODS (L,U) | | | | | | | | | | | | | | | |
| ART H >1455 | A | VAR | DOCTORAL DISSERTATN ARR CR/NC ONLY EC PERIODS (L,U) | | | | | | | | | | | | | | | |
| | | | | | | HINDI | | | | | | | | | | | | |
| ASIAN 111 | A | 5 | ELEM INDONESIA MTWTFH 130-220 | | PAR 305 | | HINDI 311 | A | 5 | ELEMENTARY HINDI MTWTFH 930-1020 | SAV 127 | SHAPRO,M | | | | | | |
| ASIAN 1457 | A | 3 | SPECIAL TOPICS ARR READING - MODERN HINDI LITERATURE | | | ENTWISTLE,A | HINDI 401 | A | 5 | ADVANCED HINDI MTWTFH 1130-1220 | GWN M224 | HINES,N | | | | | | |
| ASIAN >1458 | A | VAR | INDEPNMT STDY/RSCH ARR ENTRY CODES GWN 225 | | | | HINDI 422 | A | 3 | MODERN HINDI LIT ARR | | SHAPRO,M | | | | | | |

W = WRITING COURSE MEETING UNW REQUIREMENT H = HONORS B = WRITING COURSE AND HONORS % = NEW COURSE (SEE FRONT OF TIME SCHEDULE)
> ENROLLMENT IN THIS SECTION IS LIMITED, AND STUDENTS MUST OBTAIN ENTRY CODES.

UNIVERSITY OF WASHINGTON

AUTUMN QUARTER 1990

| DEPT SLN | COURSE SECTION | CRD | TITLE DAY | TIME | BLDG ROOM | INSTR |
|----------------------|----------------|-----|-------------------------|----------|-----------|-------------|
| SPEC CODE | | | COMMENTS | | | |
| HINDI (cont.) | | | | | | |
| HINDI 3624 | 431 A | 2 | ADVAN HINDI CONVER TTH | 1230-120 | GWN M224 | HINES,N |
| HINDI >3625 | 499 A | 3-5 | UNDERGRAD RESEARCH ARR | | | |
| ENTRY CODES GWN 225 | | | | | | |
| HINDI 3626 | 501 A | 3 | STDEES MED BRAS LIT ARR | | | ENTWISTLE,A |

| INDIAN | | | | | | |
|---------------------|-------|-----|---------------------------|-----------|---------|--------------------|
| INDN 3852 | 300 A | 5 | GREAT WORKS-INDIAN MTWTFH | 1030-1120 | THO 135 | SALOMON,R SHAPRO,M |
| INDN 3853 | 403 A | 3 | INTRO WRITTEN URDU TTH | 130-220 | SAV 132 | HINES,N |
| INDN 3854 | 404 A | 3 | READINGS URDU LIT MW | 130-220 | SAV 326 | HINES,N |
| INDN >3855 | 499 A | 3-5 | UNDERGRAD RESEARCH ARR | | | |
| ENTRY CODES GWN 225 | | | | | | |

| JAPANESE | | | | | | |
|-----------------|--------|---|-----------------------|----------|---------|------------|
| JAPAN 3875 | 111 AA | 5 | FIRST-YEAR JAPANESE T | 930-1020 | ARC 147 | HASEGAWA,M |
| NO AUDITORS | | | | | | |
| 3876 | AB | 5 | T | 930-1020 | GWN 301 | |
| NO AUDITORS | | | | | | |
| >3877 | AC | 5 | T | 930-1020 | GWN 301 | |
| NO AUDITORS | | | | | | |
| 3878 | AD | 5 | T | 930-1020 | GWN 301 | |
| NO AUDITORS | | | | | | |
| >3879 | AE | 5 | T | 930-1020 | GWN 301 | |
| NO AUDITORS | | | | | | |
| 3880 | AF | 5 | T | 930-1020 | GWN 301 | |
| NO AUDITORS | | | | | | |
| 3881 | AG | 5 | T | 930-1020 | GWN 301 | |
| NO AUDITORS | | | | | | |
| 3882 | AH | 5 | T | 930-1020 | GWN 301 | |
| NO AUDITORS | | | | | | |
| 3883 | AI | 5 | T | 930-1020 | GWN 301 | |
| NO AUDITORS | | | | | | |

| | | | | | | |
|------------|--------|---|-------------------------|-----------|---------|----------|
| JAPAN 3886 | 211 AA | 5 | SECOND-YEAR JAPANESE T | 1030-1120 | KNE 120 | KOTASA,A |
| 3887 | AB | 5 | T | 1030-1120 | KNE 120 | |
| 3888 | AC | 5 | T | 1030-1120 | KNE 120 | |
| 3889 | AD | 5 | T | 1030-1120 | KNE 120 | |
| 3890 | AE | 5 | T | 1030-1120 | KNE 120 | |
| 3891 | AF | 5 | T | 1030-1120 | KNE 120 | |
| JAPAN 3893 | 311 AA | 5 | THIRD-YEAR JAPANESE TTH | 930-1020 | THO 119 | |
| 3894 | AB | 5 | TTH | 930-1020 | SMI 109 | |
| >3895 | AC | 5 | TTH | 930-1020 | SMI 107 | |
| JAPAN 3896 | 321 A | 5 | JAPN LIT & FILM:M MW | 900-1020 | SAV 142 | MARKUS,A |

| DEPT SLN | COURSE SECTION | CRD | TITLE DAY | TIME | BLDG ROOM | INSTR |
|---------------------|----------------|-----|------------------------|-----------|-----------|----------|
| SPEC CODE | | | COMMENTS | | | |
| JAPAN >3897 | 431 A | 5 | RDGS MOD JAPAN LIT MW | 1030-1150 | SMI 111 | RUBIN,J |
| JAPAN 3898 | 471 A | 5 | CLSCI JAPAN GRAMMAR MW | 1200-120 | SMI 111 | MARKUS,A |
| JAPAN >3899 | 499 A | 3-5 | UNDERGRAD RESEARCH ARR | | | |
| ENTRY CODES GWN 225 | | | | | | |
| JAPAN 3900 | 531 A | 5 | ADV RDGS MODERN LIT MF | 300-450 | SAV M250 | TREAT,J |
| JAPAN 3901 | 580 A | 5 | DVPT MOD JAPAN FCT MW | 100-220 | RAI 116 | RUBIN,J |

| KOREAN | | | | | | |
|----------------------|-------|-----|-----------------------------|-----------|----------|--|
| KOR >3902 | 301 A | 5 | INTRO TO KOREAN MTWTFH | 830-920 | SMI 307 | |
| >3903 | B | 5 | MTWTFH | 830-920 | SMI 311 | |
| ENTRY CODES GWN M246 | | | | | | |
| KOR >3904 | 311 A | 5 | MIXED SCRIPT WRITING MTWTFH | 930-1020 | MLR 302A | |
| >3905 | B | 5 | MTWTFH | 930-1020 | SMI 105 | |
| NO AUDITORS | | | | | | |
| KOR 3906 | 411 A | 5 | RDGS CONTEMP KOREAN MTWTFH | 1030-1120 | GWN M226 | |
| NO AUDITORS | | | | | | |
| KOR 3907 | 415 A | 3 | SOCIAL SCI LIT TTH | 1130-1245 | GWN M226 | |
| NO AUDITORS | | | | | | |
| KOR >3908 | 499 A | 3-5 | INDEPENDENT STUDY ARR | | | |
| ENTRY CODES GWN 225 | | | | | | |
| KOR 3909 | 501 A | 3-5 | SHWR IN KOREAN LING ARR | | | |

| SANSKRIT | | | | | | |
|---------------------|-------|-----|--------------------------|-----------|---------|---------------------|
| SNKRT 5978 | 301 A | 5 | INTRO TO SANSKRIT MTWTFH | 930-1020 | SAV 326 | SALOMON,R MANRING,R |
| SNKRT 5979 | 401 A | 5 | INTERMED SANSKRIT TTH | 1030-1220 | SMI 111 | COX,C |
| SNKRT 5980 | 411 A | 5 | ADVANCED SANSKRIT ARR | | | COX,C |
| SNKRT >5981 | 499 A | 3-5 | UNDERGRAD RESEARCH ARR | | | |
| ENTRY CODES GWN 225 | | | | | | |
| SNKRT 5982 | 560 A | 3 | RDGS PHILOS SNKRT ARR | | | POTTER,K |

| TAMIL | | | | | | |
|---------------------|-------|-----|------------------------|---------|----------|------------|
| TAMIL 6386 | 311 A | 5 | ELEMNTARY TAMIL MTWTFH | 830-920 | GWN M226 | SCHFFMAN,H |
| TAMIL 6387 | 321 A | 5 | INTERMED TAMIL ARR | | | SCHFFMAN,H |
| TAMIL 6388 | 401 A | 5 | ADVANCED TAMIL ARR | | | SCHFFMAN,H |
| TAMIL >6389 | 499 A | 3-5 | UNDERGRAD RESEARCH ARR | | | |
| ENTRY CODES GWN 225 | | | | | | |

| THAI | | | | | | |
|---------------------|-------|-----|------------------------|----------|---------|--|
| THAI 6407 | 301 A | 5 | BASIC THAI MTWTFH | 1230-120 | SAV 127 | |
| THAI 6408 | 401 A | 5 | INTERMED THAI MTWTFH | 130-220 | PAR 110 | |
| THAI 6409 | 411 A | 5 | READINGS IN THAI ARR | | | |
| THAI >6410 | 499 A | 3-5 | UNDERGRAD RESEARCH ARR | | | |
| ENTRY CODES GWN 225 | | | | | | |

| TIBETAN | | | | | | |
|---------------------|-------|-----|--------------------------|-----------|----------|--------------------|
| TIB 6411 | 304 A | 5 | COLLOQUIAL TIBETAN TW TH | 930-1120 | GWN M224 | NORWANG,N GWN M224 |
| TIB 6412 | 311 A | 3 | LITERARY TIBETAN MF | 1030-1150 | GWN M230 | VAN DER KUJ |
| TIB 6550 | 411 A | 3 | READINGS IN TIBETAN ARR | | | VAN DER KUJ |
| TIB >6413 | 499 A | 3-5 | UNDERGRAD RESEARCH ARR | | | |
| ENTRY CODES GWN 225 | | | | | | |

| TURKIC | | | | | | |
|---------------------|-------|-----|------------------------|--|--|-------------|
| TKIC 6414 | 301 A | 3 | ELEMENTARY UZBEK ARR | | | CIRTAUTAS,J |
| TKIC 6415 | 401 A | 3 | INTERMEDIATE UZBEK ARR | | | CIRTAUTAS,J |
| TKIC 6416 | 411 A | 3 | INTKO UZBEK LIT ARR | | | CIRTAUTAS,J |
| TKIC 6417 | 481 A | 3 | UZBEK MORPH & SYN ARR | | | CIRTAUTAS,J |
| TKIC >6418 | 499 A | 3-5 | UNDERGRAD RESEARCH ARR | | | |
| ENTRY CODES GWN 225 | | | | | | |

| ASTRONOMY | | | | | | |
|------------------|--------|---|--------------|------------|---------|----------|
| ASTR 1461 | 101 AA | 5 | ASTRONOMY MW | 1030-1120 | KNE 210 | MARGON,B |
| 1462 | AB | 5 | T | 930-1020 | JHN 223 | |
| 1463 | AC | 5 | T | 930-1020 | JHN 223 | |
| 1464 | AD | 5 | T | 930-1020 | JHN 223 | |
| 1465 | AE | 5 | T | 930-1020 | JHN 223 | |
| 1466 | AF | 5 | T | 930-1020 | JHN 223 | |
| 1467 | AG | 5 | T | 930-1020 | JHN 223 | |
| 1468 | AH | 5 | T | 930-1020 | JHN 223 | |
| 1469 | AI | 5 | T | 930-1020 | JHN 223 | |
| 1470 | AJ | 5 | T | 930-1020 | JHN 223 | |
| 1471 | U | 5 | T | 700-920 PM | PHY 314 | |

W = WRITING COURSE MEETING UNIV REQUIREMENT H = HONORS B = WRITING COURSE AND HONORS > ENROLLMENT IN THIS SECTION IS LIMITED, AND STUDENTS MUST OBTAIN ENTRY CODES. % = NEW COURSE (SEE FRONT OF TIME SCHEDULE)

UNIVERSITY OF WASHINGTON

AUTUMN QUARTER 1990

| DEPT SLN SPEC CODE | COURSE SECTION | TITLE DAY COMMENTS | TIME | BLDG ROOM | INSTR | DEPT SLN SPEC CODE | COURSE SECTION | TITLE DAY COMMENTS | TIME | BLDG ROOM | INSTR | DEPT SLN SPEC CODE | COURSE SECTION | TITLE DAY COMMENTS | TIME | BLDG ROOM | INSTR |
|--------------------------|----------------|--|---------------|-----------|---------------|-----------------------------|----------------|-----------------------------|----------------|-----------|------------|--------------------|----------------|----------------------|---------------|-----------|---------|
| ASTRONOMY (cont.) | | | | | | ATMOSPHERIC SCIENCES | | | | | | BIOLOGY | | | | | |
| ASTR 1472 | 150 AA | THE PLANETS | MWF 1130-1220 | JHN 101 | NELSON,G | ATM S 1494 | 101 AA | WEATHER | MWTF 1030-1120 | KNE 110 | | ATM S 1515 | 591 AA | STRUCT & ANALYSIS I | MW TH 130-220 | ATG 610 | REED,R |
| 1473 | AB | | W 830-920 | JHN 214 | | 1495 | AB | INTENDED FOR NONMAJORS | F 1030-1120 | JHN 119 | | 1516 | A | PLANET ATMOS | MWF 1130-1220 | ATG 310C | LEOVY,C |
| 1474 | AC | | M 830-920 | JHN 214 | | 1496 | AC | INTENDED FOR NONMAJORS | F 1030-1120 | JHN 214 | | 600 | VAR | INDEPENDNT STDY/RSCH | | | |
| 1475 | AD | | W 830-920 | JHN 223 | | 1497 | AD | INTENDED FOR NONMAJORS | MWTF 1030-1120 | KNE 110 | | 1517 | A | CR/NC ONLY | | | |
| 1476 | AE | | M 830-920 | JHN 214 | | 1498 | AE | INTENDED FOR NONMAJORS | F 1130-1220 | JHN 437 | | 700 | VAR | MASTERS THESIS | | | |
| 1477 | AF | | W 930-1020 | JHN 214 | | 1499 | AF | INTENDED FOR NONMAJORS | MWTF 1030-1120 | KNE 110 | | 800 | VAR | DOCTORAL DISSERTATN | | | |
| 1478 | AG | | M 930-1020 | JHN 214 | | | | INTENDED FOR NONMAJORS | F 1130-1220 | JHN 119 | | 1519 | A | ENTRY CODES ATG 408 | | | |
| 1479 | AH | | W 930-1020 | JHN 123 | | | | INTENDED FOR NONMAJORS | MWTF 1030-1120 | KNE 110 | | | | | | | |
| | | | M 1130-1220 | JHN 101 | | ATM S 1500 | 301 A | INTRO TO ATMOSPHERIC SC | MWTFH 830-920 | BAG 261 | HOZZE,R | | | | | | |
| | | | W 1230-120 | JHN 223 | | | | FOR MAJORS & NONMAJORS | | | ALBRIGHT,M | | | | | | |
| | | | M 1230-120 | JHN 214 | | ATM S 1501 | 319 A | MICROCLIMATOLOGY | MWF 1230-120 | BLD 392 | FRTSCHEN,L | | | | | | |
| ASTR >1480 | A | DISTANCE AND TIME | TH 130-345 | JHN 123 | | ATM S 1502 | 382 ZN | INSTRUMENTS & OBS | MWF 230-420 | ATG 610 | KATSAROS,K | | | | | | |
| >1481 | B | MEETS COLLEGE STUDIES PROGRAM REQUIREMENTS | W/FASTR 210 A | | | ATM S 1503 | 390 A | H-TUTORIAL ATM SCI | | | | | | | | | |
| | | ENTRY CODES PERIOD I | TH 130-345 | JHN 123 | | | | HONOR PROGRAM STUDENTS ONLY | | | | | | | | | |
| | | PROGRAM REQUIREMENTS | W/FASTR 210 A | | | ATM S 1504 | 431 A | ATMOSPHERIC PHYSICS | MWTFH 930-1020 | ATG 310C | | | | | | | |
| | | PROGRAM REQUIREMENTS | TH 130-345 | JHN 123 | | ATM S 1505 | 441 A | ATMOSPHERIC PHYSICS | MWF 1130-1220 | ATG 610 | DURRAND | | | | | | |
| ASTR 1482 | A | ASTR FOR SCI & ENGR | TH 130-245 | JHN 437 | SKODY,P | ATM S 1506 | 458 AA | INTRO AIR CHEMISTRY | MWF 130-220 | CHL 021 | CHARLSON,R | | | | | | |
| ASTR 1483 | A | SOLAR SYSTEM | TH 1030-1150 | JHN 123 | BROWNLEE,D | | | ARR | | | | | | | | | |
| ASTR 1484 | A | STELLAR OBSN THEORY | TH 130-250 | BAG 261 | BOKHA-VITENSE | | | W/CHEM 458 AA | | | | | | | | | |
| ASTR >1485 | A | UNDERGRAD RESEARCH | | | | ATM S >1507 | 492 A | PERIOD I: SRG ONLY | | | | | | | | | |
| | | ARR | | | | | | LAB TO BE ARRANGED | | | | | | | | | |
| | | ENTRY CODES PHY 260 | | | | | | METEOR/CLM/TGLY READ | | | | | | | | | |
| ASTR 1486 | A | ASTRON INSTRUCTION | TH 400-450 | JHN 223 | | | | ARR | | | | | | | | | |
| ASTR 1487 | A | GALACTIC STRUCTURE | MWF 130-220 | JHN 223 | LAKE,G | | | CR/NC ONLY | | | | | | | | | |
| ASTR 1488 | A | PLANET ATMOS | MWF 1130-1220 | ATG 310C | LEOVY,C | | | ENTRY CODES ATG 408 | | | | | | | | | |
| ASTR 1489 | A | PLANETARY SURFACES | TH 930-1045 | JHA 210 | ADAMS,J | | | PERMISSION OF INSTR | | | | | | | | | |
| ASTR >1491 | A | INDEPENDNT STDY/RSCH | | | | ATM S 1514 | 514 A | ICE-CLIMATE MODEL | TH 1030-1145 | ATG 406 | WARRENS | | | | | | |
| | | ARR | | | | | | PERMISSION OF INSTR | | | | | | | | | |
| | | ENTRY CODES PHY 260 | | | | ATM S 1515 | 521 A | SMALL ATMOSPHERIC DYNAMICS | TH 330-420 | ATG 310C | HOLTON,J | | | | | | |
| ASTR >1492 | A | MASTERS THESIS | | | | ATM S 1516 | 523 A | SMALL CLOUD PHYSICS | TH 1230-120 | ATG 310C | HOBBS,P | | | | | | |
| | | ARR | | | | | | CR/NC ONLY | | | | | | | | | |
| | | ENTRY CODES PHY 260 | | | | ATM S 1517 | 524 A | B LAYERS/R SENSING | TH 1230-120 | ATG 310C | HOBBS,P | | | | | | |
| ASTR >1493 | A | DOCTORAL DISSERTATN | | | | ATM S 1518 | 544 A | NUMERICAL MODELING | MWF 230-320 | ATG 406 | DURRAND | | | | | | |
| | | ARR | | | | | | PERMISSION OF INSTR | | | | | | | | | |
| | | ENTRY CODES PHY 260 | | | | | | | | | | | | | | | |

W = WRITING COURSE MEETING UN REQUIREMENT H = HONORS B = WRITING COURSE AND HONORS % = NEW COURSE (SEE FRONT OF TIME SCHEDULE)
 > ENROLLMENT IN THIS SECTION IS LIMITED, AND STUDENTS MUST OBTAIN ENTRY CODES.

UNIVERSITY OF WASHINGTON

AUTUMN QUARTER 1990

| DEPT SLN SPEC CODE | COURSE SECTION CRD | TITLE DAY COMMENTS | TME | BLDG ROOM | INSTR | DEPT SLN SPEC CODE | COURSE SECTION CRD | TITLE DAY COMMENTS | TME | BLDG ROOM | INSTR | DEPT SLN SPEC CODE | COURSE SECTION CRD | TITLE DAY COMMENTS | TME | BLDG ROOM | INSTR | | | | | | | |
|--|--------------------------|--------------------------|-----|---|--------------------|--------------------------|---|--------------------------|--|----------------------------------|------------------------|--------------------------|---|--|-------|-----------|--|--|--------------------|---------------------------|-----|---------------------|--------------------|------------|
| BIOLOGY (cont.) | | | | | | >1713 | AJ | 5 | MTWTF TH | 1230-120 130-420 | SMI 120 HCK 147 | HILLEM | BOT | >6552 | 4Z | 4 | PLANT GENET ENG LAB TTH 1030-420 PERM OF INSTRUCTOR CONCURR WITH 426A | HCK 446 | COMALL | | | | | |
| 1696 | AD | 2 | W | 130-220 230-420 | HCK 208 HCK 218 | RUSSELL M MEHARY T | >1714 | AK | 5 | MTWTF W | 1230-120 630-920 PM | SMI 120 HCK 143 | HILLEM | BOT | 1752 | AA | 5 | MORPH ANAT LAND PLT MWF 1230-150 MWF 200-450 LAST HALF HOUR IN HCK 244 | HCK 316 HCK 244 | HALPERIN W | | | | |
| BOL | 113 | | | BIOLOGY TUTORIAL ARR | | MEHARY T | ****STUDENTS NOT ATTENDING THE FIRST LAB MAY BE DROPPED | | | | | | | | | | BOT | 1753 | AB | 5 | MWF | 1230-150 200-450 | HCK 316 HCK 246 | HALPERIN W |
| >1697 | A | 1-3 | | CR/NC ONLY FOR EOP STUDENTS ONLY | | | BIOL | 203 | | | | | | BOT | 1754 | A | 5 | W WASH VEGETATION MWF 1030-1120 | HCK 316 | DEL MORAL R | | | | |
| BOL | 150 | | | BOL-THE ORGANISM M/WTHF 1130-1220 TH 930-1120 | HCK 132 HCK 247 | LANDERT | 1716 | AB | 5 | MTWTF W | 1230-120 830-1120 | HCK 132 HCK 243 | VAN VOLKENBU SCHEMSKED | BOT | >1755 | A | 1-15 | SPEC PROB IN BOTANY ARR | | KRUCKENBERG A MANDOLLO | | | | |
| >1698 | AA | 5 | | MEETS COLLEGE STUDIES PROGRAM REQUIREMENTS | | LANDERT | 1717 | AC | 5 | MTWTF TH | 1230-120 930-1220 | HCK 132 HCK 243 | VAN VOLKENBU SCHEMSKED | BOT | 1756 | A | 1-5 | TUTORIAL ARR | | | | | | |
| 1699 | AB | 5 | | MEETS COLLEGE STUDIES PROGRAM REQUIREMENTS | | LANDERT | 1718 | AD | 5 | MTWTF T | 1230-120 130-420 | HCK 132 HCK 243 | VAN VOLKENBU SCHEMSKED | BOT | >1757 | B | 5 | ENTRY CODES HCK 430 ARR | | | | | | |
| 1700 | AC | 5 | | MEETS COLLEGE STUDIES PROGRAM REQUIREMENTS | | LANDERT | BIOL | 401 | | | | | | BOT | 1758 | A | 3 | T A ORIENTATION ARR | | HASKINSE | | | | |
| 1701 | AD | 5 | | MEETS COLLEGE STUDIES PROGRAM REQUIREMENTS | | LANDERT | 1720 | A | 4 | CELL BIOLOGY T/WTHF 1030-1120 | HCK 132 | BAKINLA | HILLEM | BOT | >1759 | A | VAR | INDEPNDT STDY/RSCH ARR CR/NC ONLY ENTRY CODES HCK 430 | | | | | | |
| 1702 | AE | 5 | | MEETS COLLEGE STUDIES PROGRAM REQUIREMENTS | | LANDERT | BIOL | 402 | | | | | | BOT | >1761 | A | VAR | MASTERS THESIS ARR CR/NC ONLY ENTRY CODES HCK 430 | | | | | | |
| 1703 | AF | 5 | | MEETS COLLEGE STUDIES PROGRAM REQUIREMENTS | | LANDERT | 1722 | A | 3 | LMINOLOGY MWF 130-220 | HCK 324 | KILHAMS | | BOT | >1763 | A | VAR | DOCTORAL DISSERTATN ARR CR/NC ONLY ENTRY CODES HCK 430 | | | | | | |
| * REQUEST ENTRY CODES FOR BIOL 201 ALL QUARTERS, BIOL 202 WINTER, BIOL 203 SPRING IN HCK 318 | | | | | | BIOL | 499 | | | | | | | CHEMISTRY | | | | | | | | | | |
| AT START OF QUARTER. | | | | | | >1725 | A | 1-5 | IND STDY BOL INSTR ARR CR/NC ONLY ENTRY CODES HCK 318 | | | RUDKINLA | *** CHEM LAB COURSES CHANGE OF REGISTRATN PROCEDURE | | | | | | | | | | | |
| * PRIOR TO DESIRED REGISTRATION, THESE CLASSES IN OTHER | | | | | | >1726 | B | 1-5 | ENTRY CODES HCK 318 ARR | | | | * AFTER THE BEGINNING OF THE QUARTER STUDENTS MUST OBTAIN AN ENTRY CODE | | | | | | | | | | | |
| QUARTERS DO NOT REQUIRE ENTRY CODES. | | | | | | BIOL | 581 | | | | | | | BEFORE REGISTERING FOR ANY CHEMISTRY LAB COURSE. ENTRY CODES BAG 271 | | | | | | | | | | |
| *****STUDENTS NOT ATTENDING THE FIRST LAB MAY BE DROPPED | | | | | | BIOL | 1727 | A | 1 | BOL OF DROSOPHILA ARR | | | SCHUBINGER G WAKIMOTO B | CIEM | 100 | | | | | | | | | |
| | | | | | | BIOL | 201 | | | | | | | 1912 | AA | 5 | CHEMICAL SCIENCE M/WTH 1230-120 M 130-320 | BAG 131 BAG 133 | | | | | | |
| | | | | | | >1704 | AA | 5 | INTRODUCTRY BIOLOGY MTWTF 1230-120 T 830-1120 | SMI 120 HCK 143 | HILLEM | | | 1913 | AB | 5 | ADD/DROP CODES REQUIRED PERIOD II M/WTH 1230-120 M 130-320 | BAG 131 BAG 133 | | | | | | |
| | | | | | | >1705 | AB | 5 | ENTRY CODES HCK 318 EQUIVALENT TO BIOL 210 MTWTF 1230-120 W 830-1120 | SMI 120 HCK 143 | HILLEM | | | 1914 | AC | 5 | ADD/DROP CODES REQUIRED PERIOD II M/WTH 1230-120 T 130-320 | BAG 131 BAG 133 | | | | | | |
| | | | | | | >1706 | AC | 5 | ENTRY CODES HCK 318 EQUIVALENT TO BIOL 210 MTWTF 1230-120 TH 830-1120 | SMI 120 HCK 143 | HILLEM | | | 1915 | AD | 5 | ADD/DROP CODES REQUIRED PERIOD II M/WTH 1230-120 T 130-320 | BAG 131 BAG 133 | | | | | | |
| | | | | | | >1707 | AD | 5 | ENTRY CODES HCK 318 EQUIVALENT TO BIOL 210 MTWTF 1230-120 TH 930-1220 | SMI 120 HCK 147 | HILLEM | | | 1916 | AE | 5 | ADD/DROP CODES REQUIRED PERIOD II M/WTH 1230-120 W 130-320 | BAG 131 BAG 133 | | | | | | |
| | | | | | | >1708 | AE | 5 | ENTRY CODES HCK 318 EQUIVALENT TO BIOL 210 MTWTF 1230-120 TH 1230-320 | SMI 120 HCK 143 | HILLEM | | | 1917 | AF | 5 | ADD/DROP CODES REQUIRED PERIOD II M/WTH 1230-120 W 130-320 | BAG 131 BAG 133 | | | | | | |
| | | | | | | >1709 | AF | 5 | ENTRY CODES HCK 318 EQUIVALENT TO BIOL 210 MTWTF 1230-120 T 200-450 | SMI 120 HCK 143 | HILLEM | | | 1918 | AG | 5 | ADD/DROP CODES REQUIRED PERIOD II M/WTH 1230-120 TH 130-320 | BAG 131 BAG 133 | | | | | | |
| | | | | | | >1710 | AG | 5 | ENTRY CODES HCK 318 EQUIVALENT TO BIOL 210 MTWTF 1230-120 T 200-450 | SMI 120 HCK 147 | HILLEM | | | 1919 | AH | 5 | ADD/DROP CODES REQUIRED PERIOD II M/WTH 1230-120 TH 130-320 | BAG 131 BAG 133 | | | | | | |
| | | | | | | >1711 | AH | 5 | ENTRY CODES HCK 318 EQUIVALENT TO BIOL 210 MTWTF 1230-120 W 200-450 | SMI 120 HCK 143 | HILLEM | | | 1920 | AI | 5 | ADD/DROP CODES REQUIRED PERIOD II M/WTH 1230-120 F 1230-220 | BAG 131 BAG 133 | | | | | | |
| | | | | | | >1712 | AI | 5 | ENTRY CODES HCK 318 EQUIVALENT TO BIOL 210 MTWTF 1230-120 W 200-450 | SMI 120 HCK 147 | HILLEM | | | 1921 | AJ | 5 | ADD/DROP CODES REQUIRED PERIOD II M/WTH 1230-120 F 1230-120 | BAG 131 BAG 133 | | | | | | |
| | | | | | | BIOL | 220 | | | | | | | BOTANY | | | | | | | | | | |
| | | | | | | BOT | 110 | | | | | | | 1743 | AA | 5 | INTRO PLANT BIOLOGY MTWTF 1230-120 TH 1230-220 | JHN 006 HCK 244 | HASKINSE | | | | | |
| | | | | | | 1744 | AB | 5 | MTWTF 1230-120 TH 330-420 | JHN 006 HCK 244 | HASKINSE | | | 1745 | AC | 5 | MTWTF 1230-120 F 930-1120 | JHN 006 HCK 244 | HASKINSE | | | | | |
| | | | | | | 1746 | AD | 5 | MTWTF 1230-120 F 930-1120 | JHN 006 HCK 246 | HASKINSE | | | 1747 | AE | 5 | MTWTF 1230-120 F 130-320 | JHN 006 HCK 244 | HASKINSE | | | | | |
| | | | | | | 1748 | AF | 5 | MTWTF 1230-120 F 130-320 | JHN 006 HCK 246 | HASKINSE | | | 1749 | AA | 5 | PLANT KINGDOM TTH 1030-1150 TTH 1230-220 | HCK 316 HCK 246 | WAALAND J | | | | | |
| | | | | | | BOT | 380 | | | | | | | 1750 | AB | 5 | TTH 1030-1150 TTH 230-420 | HCK 316 HCK 246 | WAALAND J | | | | | |
| | | | | | | BOT | 1751 | A | 3 | ECONOMIC BOTANY MWF 1030-1120 | SIG 225 | TSUKADAM | | | BOT | 426 | | | | | | | | |
| | | | | | | >6551 | A | 2 | PLANT GENET ENGR TTH 900-950 PERM OF INSTRUCTOR CONCURR WITH 4272A | HCK 546 | COMALL | | | | | | | | | | | | | |

W = WRITING COURSE MEETING WY REQUIREMENT H = HONORS B = WRITING COURSE AND HONORS % = NEW COURSE (SEE FRONT OF TIME SCHEDULE)
> ENROLLMENT IN THIS SECTION IS LIMITED, AND STUDENTS MUST OBTAIN ENTRY CODES.

UNIVERSITY OF WASHINGTON

AUTUMN QUARTER 1990

51

| DEPT SLN | COURSE SECTION | CRD | TITLE DAY | TIME | BLDG ROOM INSTR | DEPT SLN | COURSE SECTION | CRD | TITLE DAY | TIME | BLDG ROOM INSTR | DEPT SLN | COURSE SECTION | CRD | TITLE DAY | TIME | BLDG ROOM INSTR |
|--------------------------|----------------|-----|-------------------|-----------|-----------------|-----------|----------------|-----|--|-----------|-----------------|-----------|----------------|-----|--|-----------|-----------------|
| SPEC CODE | | | COMMENTS | | | SPEC CODE | | | COMMENTS | | | SPEC CODE | | | COMMENTS | | |
| CHEMISTRY (cont.) | | | | | | | | | | | | | | | | | |
| 1922 | BA | 5 | MTWTH | 130-220 | BAG 154 | 1938 | AH | 4 | MWF | 830-920 | BAG 131 | 1951 | BJ | 4 | MWF | 1130-1220 | BAG 131 |
| | | | T | 830-1020 | BAG 133 | | | | T | 1230-120 | CHL 105 | | | | T | 1230-120 | CHL 101 |
| | | | | | | | | | TH | 830-920 | BAG 131 | | | | TH | 1130-1220 | BAG 131 |
| | | | | | | | | | COMMON FINAL EXAM FOR CHEM 140 WILL BE ANNOUNCED IN CLASS THUR-OPTIONAL TUTORIAL | | | | | | COMMON FINAL EXAM FOR CHEM 140 WILL BE ANNOUNCED IN CLASS THUR-OPTIONAL TUTORIAL | | |
| 1923 | BB | 5 | MTWTH | 130-220 | BAG 154 | 1939 | AI | 4 | MWF | 830-920 | BAG 131 | >1952 | BK | 4 | MWF | 1130-1220 | BAG 131 |
| | | | T | 1030-1220 | BAG 133 | | | | T | 130-220 | JRN 111 | | | | T | 1230-120 | ARC 133 |
| | | | | | | | | | TH | 830-920 | BAG 131 | | | | TH | 1130-1220 | BAG 131 |
| | | | | | | | | | COMMON FINAL EXAM FOR CHEM 140 WILL BE ANNOUNCED IN CLASS THUR-OPTIONAL TUTORIAL | | | | | | COMMON FINAL EXAM FOR CHEM 140 WILL BE ANNOUNCED IN CLASS THUR-OPTIONAL TUTORIAL | | |
| 1924 | BC | 5 | MTWTH | 130-220 | BAG 154 | 1940 | AJ | 4 | MWF | 830-920 | BAG 131 | | | | | | |
| | | | T | 1030-1220 | BAG 133 | | | | T | 130-220 | CHL 015 | | | | | | |
| | | | | | | | | | TH | 830-920 | BAG 131 | | | | | | |
| | | | | | | | | | COMMON FINAL EXAM FOR CHEM 140 WILL BE ANNOUNCED IN CLASS THUR-OPTIONAL TUTORIAL | | | | | | COMMON FINAL EXAM FOR CHEM 140 WILL BE ANNOUNCED IN CLASS THUR-OPTIONAL TUTORIAL | | |
| 1925 | BD | 5 | MTWTH | 130-220 | BAG 154 | 1941 | AK | 4 | MWF | 830-920 | BAG 131 | 1953 | CA | 4 | MWF | 130-220 | BAG 131 |
| | | | T | 830-1020 | BAG 133 | | | | T | 130-220 | PHY 154 | | | | T | 930-1020 | ARC 211 |
| | | | | | | | | | TH | 830-920 | BAG 131 | | | | TH | 130-220 | BAG 131 |
| | | | | | | | | | COMMON FINAL EXAM FOR CHEM 140 WILL BE ANNOUNCED IN CLASS THUR-OPTIONAL TUTORIAL | | | | | | COMMON FINAL EXAM FOR CHEM 140 WILL BE ANNOUNCED IN CLASS THUR-OPTIONAL TUTORIAL | | |
| 1926 | BE | 5 | MTWTH | 130-220 | BAG 154 | 1942 | BA | 4 | MWF | 1130-1220 | BAG 131 | >1954 | CB | 4 | MWF | 130-220 | BAG 131 |
| | | | T | 830-1020 | BAG 133 | | | | T | 830-920 | JRN 111 | | | | T | 930-1020 | BLM 312 |
| | | | | | | | | | TH | 1130-1220 | BAG 131 | | | | TH | 130-220 | BAG 131 |
| | | | | | | | | | COMMON FINAL EXAM FOR CHEM 140 WILL BE ANNOUNCED IN CLASS THUR-OPTIONAL TUTORIAL | | | | | | COMMON FINAL EXAM FOR CHEM 140 WILL BE ANNOUNCED IN CLASS THUR-OPTIONAL TUTORIAL | | |
| 1927 | BF | 5 | MTWTH | 130-220 | BAG 154 | 1943 | BB | 4 | MWF | 1130-1220 | BAG 131 | 1955 | CC | 4 | MWF | 130-220 | BAG 131 |
| | | | T | 1030-1220 | BAG 133 | | | | T | 830-920 | CHL 105 | | | | T | 1030-1120 | ROB 153 |
| | | | | | | | | | TH | 1130-1220 | BAG 131 | | | | TH | 130-220 | BAG 131 |
| | | | | | | | | | COMMON FINAL EXAM FOR CHEM 140 WILL BE ANNOUNCED IN CLASS THUR-OPTIONAL TUTORIAL | | | | | | COMMON FINAL EXAM FOR CHEM 140 WILL BE ANNOUNCED IN CLASS THUR-OPTIONAL TUTORIAL | | |
| 1928 | BG | 5 | MTWTH | 130-220 | BAG 154 | 1944 | BC | 4 | MWF | 1130-1220 | BAG 131 | 1956 | CD | 4 | MWF | 130-220 | BAG 131 |
| | | | T | 1030-1220 | BAG 133 | | | | T | 930-1020 | SAV 245 | | | | T | 1030-1120 | SMR 105 |
| | | | | | | | | | TH | 1130-1220 | BAG 131 | | | | TH | 130-220 | BAG 131 |
| | | | | | | | | | COMMON FINAL EXAM FOR CHEM 140 WILL BE ANNOUNCED IN CLASS THUR-OPTIONAL TUTORIAL | | | | | | COMMON FINAL EXAM FOR CHEM 140 WILL BE ANNOUNCED IN CLASS THUR-OPTIONAL TUTORIAL | | |
| CHEM 102 | | | GEN & ORGAN CHEM | | | 1945 | BD | 4 | MWF | 1130-1220 | BAG 131 | 1957 | CE | 4 | MWF | 130-220 | BAG 131 |
| 1929 | AA | 5 | MTWF | 130-220 | BAG 260 | | | | T | 930-1020 | SAV 313 | | | | T | 1030-1120 | SAV 132 |
| | | | TH | 1230-120 | CHL 101 | | | | TH | 1130-1220 | BAG 131 | | | | TH | 130-220 | BAG 131 |
| 1930 | AB | 5 | MTWF | 130-220 | BAG 260 | | | | COMMON FINAL EXAM FOR CHEM 140 WILL BE ANNOUNCED IN CLASS THUR-OPTIONAL TUTORIAL | | | | | | COMMON FINAL EXAM FOR CHEM 140 WILL BE ANNOUNCED IN CLASS THUR-OPTIONAL TUTORIAL | | |
| | | | TH | 130-220 | BAG 108 | | | | | | | | | | | | |
| CHEM 140 | | | GENERAL CHEMISTRY | | | >1945 | BD | 4 | MWF | 1130-1220 | BAG 131 | 1958 | CF | 4 | MWF | 130-220 | BAG 131 |
| 1931 | AA | 4 | MWF | 830-920 | BAG 131 | | | | T | 930-1020 | JRN 119 | | | | T | 130-220 | PHY 150 |
| | | | T | 830-920 | EEB 318 | | | | TH | 1130-1220 | BAG 131 | | | | TH | 130-220 | BAG 131 |
| | | | | | | | | | COMMON FINAL EXAM FOR CHEM 140 WILL BE ANNOUNCED IN CLASS THUR-OPTIONAL TUTORIAL | | | | | | COMMON FINAL EXAM FOR CHEM 140 WILL BE ANNOUNCED IN CLASS THUR-OPTIONAL TUTORIAL | | |
| >1932 | AB | 4 | MWF | 830-920 | BAG 131 | 1946 | BE | 4 | MWF | 1130-1220 | BAG 131 | >1959 | CG | 4 | MWF | 130-220 | BAG 131 |
| | | | T | 830-920 | PHY 154 | | | | T | 930-1020 | JRN 119 | | | | T | 130-220 | CHL 025 |
| | | | | | | | | | TH | 1130-1220 | BAG 131 | | | | TH | 130-220 | BAG 131 |
| | | | | | | | | | COMMON FINAL EXAM FOR CHEM 140 WILL BE ANNOUNCED IN CLASS THUR-OPTIONAL TUTORIAL | | | | | | COMMON FINAL EXAM FOR CHEM 140 WILL BE ANNOUNCED IN CLASS THUR-OPTIONAL TUTORIAL | | |
| 1933 | AC | 4 | MWF | 830-920 | BAG 131 | 1947 | BF | 4 | MWF | 1130-1220 | BAG 131 | 1960 | CH | 4 | MWF | 130-220 | BAG 131 |
| | | | T | 830-920 | PHY 150 | | | | T | 1130-1220 | BLM 313 | | | | T | 130-220 | CHL 105 |
| | | | | | | | | | TH | 1130-1220 | BAG 131 | | | | TH | 130-220 | BAG 131 |
| | | | | | | | | | COMMON FINAL EXAM FOR CHEM 140 WILL BE ANNOUNCED IN CLASS THUR-OPTIONAL TUTORIAL | | | | | | COMMON FINAL EXAM FOR CHEM 140 WILL BE ANNOUNCED IN CLASS THUR-OPTIONAL TUTORIAL | | |
| 1934 | AD | 4 | MWF | 830-920 | BAG 131 | 1948 | BG | 4 | MWF | 1130-1220 | BAG 131 | 1961 | CI | 4 | MWF | 130-220 | BAG 131 |
| | | | T | 930-1020 | THO 234 | | | | T | 1130-1220 | SAV 245 | | | | T | 130-220 | CHL 101 |
| | | | | | | | | | TH | 830-920 | BAG 131 | | | | TH | 130-220 | BAG 131 |
| | | | | | | | | | COMMON FINAL EXAM FOR CHEM 140 WILL BE ANNOUNCED IN CLASS THUR-OPTIONAL TUTORIAL | | | | | | COMMON FINAL EXAM FOR CHEM 140 WILL BE ANNOUNCED IN CLASS THUR-OPTIONAL TUTORIAL | | |
| 1935 | AE | 4 | MWF | 830-920 | BAG 131 | >1949 | BH | 4 | MWF | 1130-1220 | BAG 131 | 1962 | CJ | 4 | MWF | 130-220 | BAG 131 |
| | | | T | 930-1020 | GLD 436 | | | | T | 1130-1220 | GLD 435 | | | | T | 230-320 | BAG 108 |
| | | | | | | | | | TH | 830-920 | BAG 131 | | | | TH | 130-220 | BAG 131 |
| | | | | | | | | | COMMON FINAL EXAM FOR CHEM 140 WILL BE ANNOUNCED IN CLASS THUR-OPTIONAL TUTORIAL | | | | | | COMMON FINAL EXAM FOR CHEM 140 WILL BE ANNOUNCED IN CLASS THUR-OPTIONAL TUTORIAL | | |
| >1936 | AF | 4 | MWF | 830-920 | BAG 131 | 1950 | BI | 4 | MWF | 1130-1220 | BAG 131 | 1963 | CK | 4 | MWF | 130-220 | BAG 131 |
| | | | T | 930-1020 | CLK 220 | | | | T | 1230-120 | BAG 106 | | | | T | 230-320 | CHL 025 |
| | | | | | | | | | TH | 830-920 | BAG 131 | | | | TH | 130-220 | BAG 131 |
| | | | | | | | | | COMMON FINAL EXAM FOR CHEM 140 WILL BE ANNOUNCED IN CLASS THUR-OPTIONAL TUTORIAL | | | | | | COMMON FINAL EXAM FOR CHEM 140 WILL BE ANNOUNCED IN CLASS THUR-OPTIONAL TUTORIAL | | |
| 1937 | AG | 4 | MWF | 830-920 | BAG 131 | | | | COMMON FINAL EXAM FOR CHEM 140 WILL BE ANNOUNCED IN CLASS THUR-OPTIONAL TUTORIAL | | | | | | COMMON FINAL EXAM FOR CHEM 140 WILL BE ANNOUNCED IN CLASS THUR-OPTIONAL TUTORIAL | | |
| | | | T | 1230-120 | ARC 025 | | | | | | | | | | | | |
| | | | | | | | | | | | | | | | | | |

W = WRITING COURSE MEETING UW REQUIREMENT H = HONORS B = WRITING COURSE AND HONORS % = NEW COURSE (SEE FRONT OF TIME SCHEDULE)
 > ENROLLMENT IN THIS SECTION IS LIMITED, AND STUDENTS MUST OBTAIN ENTRY CODES.

UNIVERSITY OF WASHINGTON

AUTUMN QUARTER 1990

53

| DEPT SLN | COURSE SECTION | CRD | TITLE DAY | TIME | BLDG ROOM INSTR | DEPT SLN | COURSE SECTION | CRD | TITLE DAY | TIME | BLDG ROOM INSTR | DEPT SLN | COURSE SECTION | CRD | TITLE DAY | TIME | BLDG ROOM INSTR | | | | | | | | | | | | | | | | | | |
|--------------------------|----------------|-----|----------------------------|-----------|-----------------|-----------|----------------|-----|---|-----------|-----------------|-----------|----------------|-----|--|----------|-----------------|---------|---------|-----|--|------------|---------|--|--|--|--|--|--|--------|---|-----|---------------------|--|--|
| SPEC CODE | | | COMMENTS | | | SPEC CODE | | | COMMENTS | | | SPEC CODE | | | COMMENTS | | | | | | | | | | | | | | | | | | | | |
| CHEMISTRY (cont.) | | | | | | | | | | | | | | | | | | | | | | | | | | | | | | | | | | | |
| 2017 | AG | 4 | MWF | 1030-1120 | BAG 131 | 2040 | AD | 4 | MWF | 1030-1120 | BAG 154 | CHEM | 455 | 3 | PHYSICAL CHEMISTRY | | | | | | | | | | | | | | | | | | | | |
| | | | T | 1130-1220 | SAV 241 | | | | TH | 1030-1120 | MOR 220 | 2065 | A | | MWF | 930-1020 | BAG 154 | | | | | | | | | | | | | | | | | | |
| | | | TH | 1030-1120 | BAG 131 | | | | ORGANIC CHEMISTRY | | | | | | | | | CHEM | 456 | 3 | H-PHYSICAL CHEMISTRY | | | | | | | | | | | | | | |
| | | | THURSDAY OPTIONAL TUTORIAL | | | | | | | | | | | | | | | 2066 | A | | MWF | 930-1020 | BAG 108 | | | | | | | | | | | | |
| 2018 | AH | 4 | MWF | 1030-1120 | BAG 131 | 2042 | AB | 4 | MWF | 930-1020 | BAG 131 | | | | W/CH E 456 A | | | | | | | | | | | | | | | | | | | | |
| | | | T | 1130-1220 | BAG 106 | | | | TH | 830-920 | CHL 101 | | | | PHYSICAL CHEMISTRY | | | | | | | | | | | | | | | | | | | | |
| | | | TH | 1030-1120 | BAG 131 | | | | THURSDAY OPTIONAL TUTORIAL | | | | | | | | | 2067 | A | 3 | MWF | 930-1020 | BAG 261 | | | | | | | | | | | | |
| 2019 | AJ | 4 | MWF | 1030-1120 | BAG 131 | 2044 | AD | 4 | MWF | 930-1020 | BAG 131 | | | | INTRO AIR CHEMISTRY | | | | | | | | | | | | | | | | | | | | |
| | | | T | 1230-120 | ARC 102 | | | | TH | 930-1020 | AND 008 | | | | MWF | | | 130-220 | CHL 021 | | | | | | | | | | | | | | | | |
| | | | TH | 1030-1120 | BAG 131 | | | | THURSDAY OPTIONAL TUTORIAL | | | | | | | | | 2068 | AA | 4 | MWF | ARR | | | | | | | | | | | | | |
| 2020 | AJ | 4 | MWF | 1030-1120 | BAG 131 | 2046 | AF | 4 | MWF | 930-1020 | BAG 131 | | | | W/ATH S 458 AA | | | | | | | | | | | | | | | | | | | | |
| | | | T | 1230-120 | BAG 108 | | | | TH | 930-1020 | MOR 226 | | | | LAB TO BE ARR | | | | | | | | | | | | | | | | | | | | |
| | | | TH | 1030-1120 | BAG 131 | | | | THURSDAY OPTIONAL TUTORIAL | | | | | | | | | 2048 | AH | 4 | MWF | 930-1020 | BAG 131 | | | | | | | | | | | | |
| CHEM | 151 | | GENERAL CHEM LAB | | | | | | | | | | | | | | | 2049 | AJ | 4 | MWF | 930-1020 | BAG 131 | | | | | | | | | | | | |
| 2021 | AA | 2 | T | 830-920 | BAG 131 | | | | TH | 1030-1120 | SAV 127 | | | | PHYS CHEM LAB | | | | | | | | | | | | | | | | | | | | |
| | | | T | 1230-320 | BAG 290 | | | | ADD/DROP CODES | | | | | | | | | 2050 | AJ | 4 | MWF | 930-1020 | BAG 131 | | | | | | | | | | | | |
| | | | REQUIRED PERIOD II | | | | | | | | | | | | | | | 2051 | U | 4 | MW | 700-850 PM | BAG 131 | | | | | | | | | | | | |
| 2022 | AB | 2 | T | 830-920 | BAG 131 | CHEM | 239 | 3 | ORGANIC CHEMISTRY | | | | | | | | | 2071 | ZO | 2-3 | TTH | 130-520 | BAG 152 | | | | | | | | | | | | |
| | | | T | 1230-320 | BAG 290 | 2052 | A | 3 | MWF | 230-320 | BAG 154 | | | | ADD/DROP CODES | | | | | | | | | | | | | | | | | | | | |
| | | | REQUIRED PERIOD II | | | | | | | | | | | | | | | 2072 | ZN | 2-3 | TTH | 830-1220 | BAG 293 | | | | | | | | | | | | |
| 2023 | AC | 2 | T | 830-920 | BAG 131 | CHEM | 242 | 3 | ORGANIC CHEM LAB | | | | | | | | | 2073 | ZN | 2 | MW | 130-420 | BAG 083 | | | | | | | | | | | | |
| | | | T | 1230-320 | BAG 290 | 2053 | AA | 3 | M | 330-420 | BAG 260 | | | | ADD/DROP CODES | | | | | | | | | | | | | | | | | | | | |
| | | | REQUIRED PERIOD II | | | | | | | | | | | | | | | 2054 | AB | 3 | TTH | 230-320 | BAG 233 | | | | | | | | | | | | |
| 2024 | AD | 2 | T | 830-920 | BAG 131 | | | | 3:30 LECTURE DATES WILL BE ANNOUNCED IN CLASS | | | | | | | | | 2074 | ZO | 2 | TTH | 130-420 | BAG 083 | | | | | | | | | | | | |
| | | | W | 1230-320 | BAG 290 | | | | ADD/DROP CODES | | | | | | | | | | | | REQUIRED PERIOD II | | | | | | | | | | | | | | |
| | | | REQUIRED PERIOD II | | | | | | | | | | | | | | | CHEM | 458 | 2 | SPECTRO TECHNIQUES | | | | | | | | | | | | | | |
| 2025 | AE | 2 | T | 830-920 | BAG 131 | | | | ADD/DROP CODES | | | | | | | | | 2075 | A | 1 | ARR | | | | | | | | | | | | | | |
| | | | W | 1230-320 | BAG 290 | | | | REQUIRED PERIOD II | | | | | | | | | > 2075 | B | 1 | ARR | | | | | | | | | | | | | | |
| | | | REQUIRED PERIOD II | | | | | | | | | | | | | | | | | | CHEM TEACH EXP | | | | | | | | | | | | | | |
| 2026 | AF | 2 | T | 830-920 | BAG 131 | CHEM | 259 | 1 | SPEC PROBS/RPT WRITG | | | | | | | | | > 2076 | H | 1 | ARR | | | | | | | | | | | | | | |
| | | | W | 1230-320 | BAG 290 | > 2055 | A | 1 | W | | | | | | ENTRY CODES BAG 109E | | | | | | | | | | | | | | | | | | | | |
| | | | REQUIRED PERIOD II | | | | | | | | | | | | | | | > 2056 | B | 1 | ARR | | | | | | | | | | | | | | |
| CHEM | 160 | | GENERAL CHEMISTRY | | | | | | | | | | | | | | | CHEM | 312 | 3 | INORGANIC CHEMISTRY | | | | | | | | | > 2077 | A | VAR | UG RES/REPORT WRITG | | |
| 2027 | AA | 4 | MWF | 1230-120 | BAG 154 | > 2056 | B | 1 | B | | | | | | ENTRY CODES BAG 109E | | | > 2077 | W | | ARR | | | | | | | | | | | | | | |
| | | | TH | 930-1020 | BNS 115 | | | | CR/NC ONLY | | | | | | | | | | | | ENTRY CODES BAG 109E | | | | | | | | | | | | | | |
| | | | T | 1230-120 | BAG 154 | | | | ADD/DROP CODES | | | | | | | | | | | | ENTRY CODES BAG 109E | | | | | | | | | | | | | | |
| | | | TUESDAY OPTIONAL TUTORIAL | | | | | | | | | | | | | | | CHEM | 321 | 5 | QUANTITATIVE ANALY | | | | | | | | | | | | | | |
| 2028 | AB | 4 | MWF | 1230-120 | BAG 154 | CHEM | 258 | AA | 5 | MW | 1130-1220 | BAG 260 | | | | | | | | | | | | | | | | | | | | | | | |
| | | | TH | 930-1020 | MOR 220 | | | | TTH | 800-1220 | BAG 191 | | | | SPECIAL SESSION | | | | | | | | | | | | | | | | | | | | |
| | | | T | 1230-120 | BAG 154 | | | | F | 1130-1220 | BAG 260 | | | | MEETING DATES WILL BE ANNOUNCED IN CLASS | | | | | | | | | | | | | | | | | | | | |
| | | | TUESDAY OPTIONAL TUTORIAL | | | | | | | | | | | | | | | 2059 | AB | 5 | MW | 1130-1220 | BAG 260 | | | | | | | | | | | | |
| 2029 | AC | 4 | MWF | 1230-120 | BAG 154 | | | | MW | 1230-450 | BAG 191 | | | | FR-OPTIONAL TUTORIAL | | | | | | | | | | | | | | | | | | | | |
| | | | TH | 1130-1220 | BAG 106 | | | | F | 1130-1220 | BAG 260 | | | | SPECIAL SESSION | | | | | | | | | | | | | | | | | | | | |
| | | | T | 1230-120 | BAG 154 | | | | MEETING DATES WILL BE ANNOUNCED IN CLASS | | | | | | | | | | | | ADD/DROP CODES | | | | | | | | | | | | | | |
| | | | REQUIRED PERIOD II | | | | | | | | | | | | | | | CHEM | 335 | 4 | H-ORGANIC CHEMISTRY | | | | | | | | | | | | | | |
| 2030 | AD | 4 | MWF | 1230-120 | BAG 154 | | | | ADD/DROP CODES | | | | | | | | | 2060 | A | 4 | MWF | 1030-1120 | BAG 261 | | | | | | | | | | | | |
| | | | TH | 1230-120 | BAG 106 | | | | FR-OPTIONAL TUTORIAL | | | | | | | | | | | | ENTRY CODES BAG 109E | | | | | | | | | | | | | | |
| | | | T | 1230-120 | BAG 154 | | | | REQUIRED PERIOD II | | | | | | | | | CHEM | 399 | VAR | UNDERGRAD RESEARCH | | | | | | | | | | | | | | |
| | | | TUESDAY OPTIONAL TUTORIAL | | | | | | | | | | | | | | | > 2061 | A | VAR | ARR | | | | | | | | | | | | | | |
| 2031 | AE | 4 | MWF | 1230-120 | BAG 154 | | | | CR/NC ONLY | | | | | | | | | > 2062 | B | VAR | ARR | | | | | | | | | | | | | | |
| | | | TH | 1230-120 | BAG 108 | | | | ENTRY CODES BAG 109E | | | | | | | | | | | | CR/NC ONLY | | | | | | | | | | | | | | |
| | | | T | 1230-120 | BAG 154 | | | | REQUIRED PERIOD II | | | | | | | | | CHEM | 418 | 3 | TRANSITION METALS | | | | | | | | | | | | | | |
| | | | TUESDAY OPTIONAL TUTORIAL | | | | | | | | | | | | | | | 2063 | A | 3 | MWF | 1130-1220 | BAG 154 | | | | | | | | | | | | |
| CHEM | 151 | | GENERAL CHEM LAB | | | | | | | | | | | | | | | CHEM | 427 | 3 | SAMPLING METHODS | | | | | | | | | | | | | | |
| 2032 | AA | 2 | TH | 1030-1120 | BAG 261 | | | | MW | 1130-1220 | BAG 108 | | | | ADD/DROP CODES | | | | | | | | | | | | | | | | | | | | |
| | | | TH | 130-520 | BAG 290 | | | | FR-OPTIONAL TUTORIAL | | | | | | | | | 2064 | A | 3 | MWF | 1130-1220 | BAG 108 | | | | | | | | | | | | |
| | | | REQUIRED PERIOD II | | | | | | | | | | | | | | | | | | SPECIAL SESSION | | | | | | | | | | | | | | |
| | | | REQUIRED PERIOD II | | | | | | | | | | | | | | | | | | MEETING DATES WILL BE ANNOUNCED IN CLASS | | | | | | | | | | | | | | |
| 2033 | AB | 2 | TH | 1030-1120 | BAG 261 | | | | ADD/DROP CODES | | | | | | | | | | | | ADD/DROP CODES | | | | | | | | | | | | | | |
| | | | TH | 130-520 | BAG 290 | | | | REQUIRED PERIOD II | | | | | | | | | | | | REQUIRED PERIOD II | | | | | | | | | | | | | | |
| | | | REQUIRED PERIOD II | | | | | | | | | | | | | | | CHEM | 581 | 3 | TOPICS INORGANIC CHEM | | | | | | | | | | | | | | |
| 2034 | AC | 2 | TH | 1030-1120 | BAG 261 | | | | FR-OPTIONAL TUTORIAL | | | | | | | | | > 2084 | A | 3 | ARR | | | | | | | | | | | | | | |
| | | | TH | 130-520 | BAG 290 | | | | REQUIRED PERIOD II | | | | | | | | | | | | ENTRY CODES BAG 109D | | | | | | | | | | | | | | |
| | | | REQUIRED PERIOD II | | | | | | | | | | | | | | | CHEM | 582 | 3 | TOPICS ANALYT CHEM | | | | | | | | | | | | | | |
| CHEM | 169 | | SPECIAL PROBLEMS | | | | | | | | | | | | | | | > 2085 | A | 3 | ARR | | | | | | | | | | | | | | |
| > 2035 | A | 1 | ARR | | | | | | CR/NC ONLY | | | | | | | | | | | | ENTRY CODES BAG 109D | | | | | | | | | | | | | | |
| | | | ENTRY CODES BAG 109E | | | | | | | | | | | | | | | CHEM | 583 | 3 | TOPICS ORGANIC CHEM | | | | | | | | | | | | | | |
| > 2036 | B | 1 | ARR | | | | | | CR/NC ONLY | | | | | | | | | > 2086 | A | 3 | ARR | | | | | | | | | | | | | | |
| | | | ENTRY CODES BAG 109E | | | | | | | | | | | | | | | | | | ENTRY CODES BAG 109D | | | | | | | | | | | | | | |
| CHEM | 223 | | ORG CHEM SHORT PROG | | | | | | | | | | | | | | | CHEM | 585 | 3 | TOPICS PHYSICAL CHEM | | | | | | | | | | | | | | |
| 2037 | AA | 4 | MWF | 1030-1120 | BAG 154 | | | | ADD/DROP CODES | | | | | | | | | > 2087 | A | 3 | ARR | | | | | | | | | | | | | | |
| | | | TH | 930-1020 | ARC 147 | | | | FR-OPTIONAL TUTORIAL | | | | | | | | | | | | ENTRY CODES BAG 109D | | | | | | | | | | | | | | |
| | | | TH | 1030-1120 | BAG 154 | | | | REQUIRED PERIOD II | | | | | | | | | CHEM | 590 | 1 | SUMMER GENERAL CHEM | | | | | | | | | | | | | | |
| 2038 | AB | 4 | MWF | 1030-1120 | BAG 154 | | | | ADD/DROP CODES | | | | | | | | | 2088 | A | 1 | ARR | | | | | | | | | | | | | | |
| | | | TH | 930-1020 | KNE 130 | | | | REQUIRED PERIOD II | | | | | | | | | | | | CR/NC ONLY | | | | | | | | | | | | | | |
| | | | MWF | 1030-1120 | BAG 154 | | | | FR-OPTIONAL TUTORIAL | | | | | | | | | | | | ENTRY CODES BAG 109D | | | | | | | | | | | | | | |
| 2039 | AC | 4 | MWF | 1030-1120 | BAG 154 | | | | REQUIRED PERIOD II | | | | | | | | | | | | ENTRY CODES BAG 109D | | | | | | | | | | | | | | |
| | | | TH | 1030-1120 | MUS 219 | | | | FR-OPTIONAL TUTORIAL | | | | | | | | | | | | ENTRY CODES BAG 109D | | | | | | | | | | | | | | |

W = WRITING COURSE MEETING UNIV REQUIREMENT H = HONORS B = WRITING COURSE AND HONORS % = NEW COURSE (SEE FRONT OF TIME SCHEDULE)
 > ENROLLMENT IN THIS COURSE IS LIMITED, AND STUDENTS MUST OBTAIN ENTRY CODES.

UNIVERSITY OF WASHINGTON

AUTUMN QUARTER 1990

55

| DEPT SLN SPEC CODE | COURSE SECTION CRD | TITLE DAY COMMENTS | TIME | BLDG ROOM | INSTR | DEPT SLN SPEC CODE | COURSE SECTION CRD | TITLE DAY COMMENTS | TIME | BLDG ROOM | INSTR | DEPT SLN SPEC CODE | COURSE SECTION CRD | TITLE DAY COMMENTS | TIME | BLDG ROOM | INSTR | | | |
|-------------------------------|--------------------------|--------------------------|---|------------------------|--------------------|--------------------------|--------------------------|--------------------------|------|---|------------------------------------|-------------------------------|--------------------------|--------------------------|------|-----------|---|-----------|---------|------------|
| COMMUNICATIONS (cont.) | | | | | | | | | | | | | | | | | | | | |
| 2191 | AE | 5 | MTWTH F ENTRY CODES PERIOD II | 930-1020 | SAU 120 BLM 305 | STAMBAK | 2218 | AC | 5 | MTWTH F PERI CMU & LAW MAJORS ONLY | 930-1020 1030-1120 | CMU 120 BLM 205 | PEMBERD | CMU | 391 | 3 | PHOTOGRAPHY TTH ENTRY CODES CMU 118 | 930-1020 | CMU 216 | CONRAD |
| 2192 | AF | 5 | MTWTH F ENTRY CODES PERIOD II | 930-1020 1030-1120 | SAU 120 BLM 202 | STAMBAK | 2219 | AD | 5 | MTWTH F | 930-1020 1230-120 | CMU 120 BLM 408 | PEMBERD MULCRONE,M | CMU | 392 | 3 | ADV STILL PHOTOG TTH ENTRY CODES CMU 214 | 1030-1120 | CMU 216 | CONRAD |
| 2193 | AG | 5 | MTWTH F ENTRY CODES PERIOD II | 930-1020 1030-1120 | SAU 120 BLM 312 | STAMBAK | CMU | 322 | 4 | REPORTING TTH ENTRY CODES CMU 118 | 930-1120 | CMU 232 | BASSETTE | CMU | 399 | 2-6 | E J INTERNSHIP ARR CR/NC ONLY ENTRY CODES CMU 118 | | | |
| 2194 | AH | 5 | MTWTH F ENTRY CODES PERIOD II | 930-1020 1030-1120 | SAU 120 BLM 311 | STAMBAK | CMU | 328 | 8 | NEWS LAB MW ENTRY CODES CMU 102 PLUS ADD'L TIME * | 1130-120 | CMU 102 | HUCKAJ | CMU | 400 | 3 | COMMUNICTNS THEORY MW 1030-1120 | | | |
| 2195 | AI | 5 | MTWTH F ENTRY CODES PERIOD II | 930-1020 1130-1220 | SAU 120 SAU 307 | STAMBAK | CMU | 339 | 3 | PROB PUBLIC RELATNS TTH ENTRY CODES CMU 118 | 930-1050 | CMU 230 | JACKSONK | CMU | 405 | 5 | MASS COMMUNICTN RSCH MW PERI CMU MAJORS ONLY ENTRY CODES PERIOD II | 130-250 | CMU 332 | STAMBAK |
| 2196 | AJ | 5 | MTWTH F ENTRY CODES PERIOD II | 930-1020 1130-1220 | SAU 120 SAU 115 | STAMBAK | CMU | 340 | 5 | INTRO ADVERTISING MTWTH F CMU MAJORS PERI | 930-1020 830-920 930-1020 | SAU 211 BLM 408 | BOWENL | CMU | 417 | 5 | HIST & COMMUNICTNS MW PERI CMU MAJORS ONLY | 130-150 | SAV 314 | BALDASTY,G |
| 2197 | AK | 5 | MTWTH F ENTRY CODES PERIOD II | 930-1020 1230-120 | SAU 120 BLM 203 | STAMBAK | 2224 | AB | 5 | MTWTH F CMU MAJORS PERI | 930-1020 930-1020 | SAU 211 BLM 203 | BOWENL | CMU | 446 | 5 | CMU IN INTL MARKETS MW 1030-1150 | | BLM 309 | LARSONJ |
| 2198 | AL | 5 | MTWTH F ENTRY CODES PERIOD II | 930-1020 1230-120 | SAU 120 BLM 205 | STAMBAK | 2225 | AC | 5 | MTWTH F CMU MAJORS PERI | 930-1020 1030-1120 | SAU 211 BLM 414 | BOWENL | CMU | 486 | 5 | TELECOM POLICY/RSCH TTH CMU MAJORS PERI | 130-320 | CMU 332 | BOWESJ |
| CMU 203 | | | MASS CMU & SOCIETY | | | | 2226 | AD | 5 | MTWTH F CMU MAJORS PERI | 930-1020 1030-1120 | SAU 211 BLM 115 | BOWENL | CMU | 498 | 1-5 | PROBLEMS OF CMU ARR ENTRY CODES CMU 118 | | | |
| 2199 | AA | 5 | MTWTH F ENTRY CODES PERIOD II | 1130-1220 830-920 | SAU 120 BLM 305 | GIFFARD,C | CMU | 341 | 5 | BEG AD COPY/LAYOUT TTH ENTRY CODES CMU 118 PLUS ADD'L TIME * | 1030-1220 | SAU 115 | | CMU | 501 | 5 | DEV OF MASS COMM MW ENTRY CODES CMU 221 | 130-520 | CMU 232 | BALDASTY,G |
| 2200 | AB | 5 | MTWTH F ENTRY CODES PERIOD II | 1130-1220 830-920 | SAU 120 BLM 205 | GIFFARD,C | CMU | 344 | 3 | ADVERTSNG MEDIA PLAN MW ENTRY CODES CMU 118 | 930-1020 | CMU 104 | | CMU | 508 | 5 | COMMUNICATION RSCH MW ENTRY CODES CMU 221 | 130-320 | CMU 230 | CARTERR |
| 2201 | AC | 5 | MTWTH F ENTRY CODES PERIOD II | 1130-1220 930-1020 | SAU 120 BLM 205 | GIFFARD,C | CMU | 345 | 5 | ADVER CAMPAGNS MW ENTRY CODES CMU 118 PLUS ADD'L TIME * | 130-220 | CMU 104 | LARSONJ | CMU | 550 | 1-3 | ADV CMU METHODS ARR ENTRY CODES CMU 221 | | | |
| 2202 | AD | 5 | MTWTH F ENTRY CODES PERIOD II | 1130-1220 930-1020 | SAU 120 BLM 414 | GIFFARD,C | CMU | 347 | 2-5 | ADVERT INTERN ARR CR/NC ONLY ENTRY CODES CMU 118 | | | BOWENL | CMU | 581 | 5 | SMNR PUBL OPIN&CMU TTH ENTRY CODES CMU 221 | 130-320 | CMU 232 | LANGK |
| 2203 | AE | 5 | MTWTH F ENTRY CODES PERIOD II | 1030-1120 1030-1120 | SAU 120 BLM 306 | GIFFARD,C | CMU | 350 | 5 | BROADCAST NEWS MW T ENTRY CODES CMU 118 | 930-1020 830-1020 | CMU 326 CMU 202 | | CMU | 597 | 1-3 | PRACTCM IN CMU RSCH ARR ENTRY CODES CMU 221 | | | |
| 2204 | AF | 5 | MTWTH F ENTRY CODES PERIOD II | 1130-1220 1030-1120 | SAU 120 BLM 305 | GIFFARD,C | > 2232 | AB | 5 | TH ENTRY CODES CMU 118 | 830-1020 | CMU 202 | | CMU | 698 | 1-5 | SELECTED READNGS ARR ENTRY CODES CMU 221 | | | |
| 2205 | AG | 5 | MTWTH F ENTRY CODES PERIOD II | 1130-1220 1030-1120 | SAU 120 BLM 206 | GIFFARD,C | CMU | 356 | 3 | NEWS BROADCASTING MW M ENTRY CODES CMU 118 | 1130-1220 830-1120 1130-1220 | CMU 351 CMU 351 CMU 351 | | CMU | 600 | VAR | INDEPNONT STDY/RSCH ARR ENTRY CODES CMU 221 | | | |
| 2206 | AH | 5 | MTWTH F ENTRY CODES PERIOD II | 1130-1220 1130-1220 | SAU 120 BLM 414 | GIFFARD,C | > 2234 | AB | 3 | T ENTRY CODES CMU 118 | 830-1120 | CMU 351 | | CMU | 700 | VAR | MASTERS THESIS ARR ENTRY CODES CMU 221 | | | |
| 2207 | AI | 5 | MTWTH F ENTRY CODES PERIOD II | 1130-1220 1130-1220 | SAU 120 BLM 408 | GIFFARD,C | CMU | 358 | 5 | TV NEW REPTG-EDITG TTH ENTRY CODES CMU 118 PLUS ADD'L TIME * | 930-1120 | CMU 344 | LABUNSKUR | CMU | 800 | VAR | DOCTORAL DISSERTATN ARR ENTRY CODES CMU 221 | | | |
| 2208 | AJ | 5 | MTWTH F ENTRY CODES PERIOD II | 1130-1220 1130-1220 | SAU 120 BLM 203 | GIFFARD,C | CMU | 385 | 2-4 | TV WORKSHLP LAB ARR ENTRY CODES CMU 118 | | | LABUNSKUR | CMU | 491 | 5 | SENROR THESIS ARR ENTRY CODES PDL B531 OR B536 | | | |
| 2209 | AK | 5 | MTWTH F ENTRY CODES PERIOD II | 1130-1220 1230-120 | SAU 120 SAV 209 | GIFFARD,C | CMU | 387 | 2-5 | BROADCAST INTERN ARR CR/NC ONLY ENTRY CODES CMU 118 | | | | CMU | 492 | 5 | SENROR THESIS ARR ENTRY CODES PDL B531 OR B536 | | | |
| 2210 | AL | 5 | MTWTH F ENTRY CODES PERIOD II | 1130-1220 1230-120 | SAU 120 BLM 414 | GIFFARD,C | > 2235 | AC | 3 | W ENTRY CODES CMU 118 | 830-1120 1130-1220 | CMU 351 CMU 351 | | CMU | 493 | 5 | SENROR THESIS ARR ENTRY CODES PDL B531 OR B536 | | | |
| CMU 300 | | | APPLIED CMU | | | | > 2236 | AD | 3 | TH ENTRY CODES CMU 118 | 830-1120 | CMU 351 | | CMU | 2096 | 5 | SENROR THESIS ARR ENTRY CODES PDL B531 OR B536 | | | |
| 2211 | A | 5 | MTWTH F PERI CMU MAJORS PERI BURENTY CODES | 1130-1220 | SAV 313 | JACKSONK | CMU | 389 | 2-5 | BROADCAST INTERN ARR CR/NC ONLY ENTRY CODES CMU 118 | | | | CMU | 2097 | 5 | SENROR THESIS ARR ENTRY CODES PDL B531 OR B536 | | | |
| CMU 315 | | | INFO PROCESSING | | | | CMU | 395 | 2-4 | TV WORKSHLP LAB ARR ENTRY CODES CMU 118 | | | LABUNSKUR | CMU | 2098 | 5 | SENROR THESIS ARR ENTRY CODES PDL B531 OR B536 | | | |
| > 2212 | AA | 5 | MW MW ENTRY CODES CMU 118 | 1030-1120 1130-120 | CMU 120 CMU 202 | UNDERWOOD,D | > 2238 | AA | 5 | TV NEW REPTG-EDITG TTH ENTRY CODES CMU 118 PLUS ADD'L TIME * | 930-1120 | CMU 344 | LABUNSKUR | CMU | 493 | 5 | SENROR THESIS ARR ENTRY CODES PDL B531 OR B536 | | | |
| > 2213 | AB | 5 | MW MW ENTRY CODES CMU 118 | 1030-1120 130-320 | CMU 120 CMU 202 | UNDERWOOD,D | CMU | 395 | 2-5 | BROADCAST INTERN ARR CR/NC ONLY ENTRY CODES CMU 118 | | | | CMU | 493 | 5 | SENROR THESIS ARR ENTRY CODES PDL B531 OR B536 | | | |
| > 2214 | AC | 5 | MW TTH ENTRY CODES CMU 118 | 1030-1120 1030-1220 | CMU 120 CMU 202 | UNDERWOOD,D | CMU | 395 | 2-5 | BROADCAST INTERN ARR CR/NC ONLY ENTRY CODES CMU 118 | | | | CMU | 493 | 5 | SENROR THESIS ARR ENTRY CODES PDL B531 OR B536 | | | |
| > 2215 | AD | 5 | MW TTH ENTRY CODES CMU 118 | 1030-1120 1230-220 | CMU 120 CMU 202 | UNDERWOOD,D | CMU | 395 | 2-5 | BROADCAST INTERN ARR CR/NC ONLY ENTRY CODES CMU 118 | | | | CMU | 493 | 5 | SENROR THESIS ARR ENTRY CODES PDL B531 OR B536 | | | |
| CMU 320 | | | LEGAL ASPECTS CMU | | | | CMU | 395 | 2-4 | TV WORKSHLP LAB ARR ENTRY CODES CMU 118 | | | LABUNSKUR | CMU | 493 | 5 | SENROR THESIS ARR ENTRY CODES PDL B531 OR B536 | | | |
| 2216 | AA | 5 | MTWTH F PERI CMU & LAW MAJORS ONLY | 930-1020 830-920 | CMU 120 BLM 414 | PEMBERD | CMU | 395 | 2-4 | TV WORKSHLP LAB ARR ENTRY CODES CMU 118 | | | LABUNSKUR | CMU | 493 | 5 | SENROR THESIS ARR ENTRY CODES PDL B531 OR B536 | | | |
| 2217 | AB | 5 | MTWTH F PERI CMU & LAW MAJORS ONLY | 930-1020 930-1020 | CMU 120 BLM 408 | PEMBERD | CMU | 395 | 2-5 | BROADCAST INTERN ARR CR/NC ONLY ENTRY CODES CMU 118 | | | | CMU | 493 | 5 | SENROR THESIS ARR ENTRY CODES PDL B531 OR B536 | | | |

COMPARATIVE HISTORY OF IDEAS

W = WRITING COURSE MEETING LAW REQUIREMENT H = HONORS B = WRITING COURSE AND HONORS % = NEW COURSE (SEE FRONT OF TIME SCHEDULE)
 > ENROLLMENT IN THIS SECTION IS LIMITED, AND STUDENTS MUST OBTAIN ENTRY CODES.

UNIVERSITY OF WASHINGTON

AUTUMN QUARTER 1990

| DEPT SLN SPEC CODE | COURSE SECTION CRD | TITLE DAY COMMENTS | TIME | BLDG ROOM | INSTR | DEPT SLN SPEC CODE | COURSE SECTION CRD | TITLE DAY COMMENTS | TIME | BLDG ROOM | INSTR | DEPT SLN SPEC CODE | COURSE SECTION CRD | TITLE DAY COMMENTS | TIME | BLDG ROOM | INSTR | |
|---|---|--|------------------------|---|---------|--------------------------|---|--|-----------------------|---|--|---|---|--|---|---|---------|---------|
| COMPARATIVE HISTORY OF IDEAS (cont.) | | | | | | C LIT 570 1790 A 5 | NOVEL-THRY & PRAC TTH 330-520 THE BWARD TURN | THO 331 | KOGOJ,KAPETA | DANCE 490 >2353 A 1 | SPECIAL STUDIES MWF 830-920 ENTRY CODES MNY 258 AEROBIC DANCE CONDITIONING | MNY 266 | WILEY,H | | | | | |
| CHD >2099 A | 499 A 1-5 | UNDERGRAD IND STDY ARR ENTRY CODES PDL B531 OR B536 | | | | C LIT 596 1791 A 5 | SPEC STDY'S COMP LIT MWF 130-320 SAMUEL BECKETT | DEN 306 | REINERT,O | DANCE 499 >2354 A | UNDERGRAD IND STDY ARR | | WILEY,H HACKNEY,P WHITENER,W | | | | | |
| COMPARATIVE LITERATURE | | | | | | C LIT 599 >1793 A 1-9 | SPEC SEMINAR/CONFER ARR | | | DRAMA | | | | | | | | |
| * ENTRY CODES AVAILABLE IN PDL B531 OR B536 | | | | | | C LIT 600 >1794 A | INDEPENDNT STDY/RSCH ARR | | | * NON-ATTENDING STUDENTS WILL BE DROPPED AFTER THE FIRST WEEK OF CLASS FOR ALL SECTIONS OF DRAMA | | | | | | | | |
| C LIT 240 1765 A 5 | WRITING IN C LIT MTWTHF 830-920 | CHL 015 | C LIT 700 >1795 A | MASTERS THESIS ARR CR/NC ONLY | | C LIT 800 >1796 A | DOCTORAL DISSERTATN ARR CR/NC ONLY | | DANCE 101 2335 A 4 | INTRO TO DANCE MTWTH 200-320 NO PREREQ ENTRY CODES PERIOD II | MNY 226 | DANCE 104 >2336 U 2 | MODERN TECHNIQUE TTH 630-750 PM ENTRY CODES MNY 258 | MNY 265 | DANCE 107 >2337 V 2 | BALLET TECHNIQUE MWF 630-750 PM ENTRY CODES MNY 258 | MNY 265 | |
| DANCE | | | | | | DANCE 201 >2338 A 2 | BALLET TECHNIQUE 2 TTH 900-1020 ENTRY CODES MNY 258 | MNY 266 | WHITENER,W | DANCE 204 >2340 A 3 | CONTEMP TECHNIQUE II MWF 900-1020 ENTRY CODES MNY 258 | MNY 265 | DANCE 301 >2341 A 4 | BALLET TECHNIQUE II MTWTHF 1030-1150 ENTRY CODES MNY 258 | MNY 265 | WILEY,H WHITENER,W | | |
| C LIT 270 1777 AA 5 | HOW TO READ A FILM MTW 130-320 TH 130-220 | JHN 064 DALE,R | DANCE 201 >2339 B 1 | BALLET TECHNIQUE 2 S 1030-1150 ENTRY CODES REQUIRED | MNY 266 | WILEY,H | DANCE 304 >2342 A 4 | CONTEMP DANCE II MTWTHF 1230-150 | MNY 265 | WHITENER,W GEIGER,M | DANCE 326 2343 A 2 | JAZZ TECHNIQUES MWF 330-450 NO PREREQUISITES ENTRY CODES PERIOD II | MNY 266 | DANCE 355 >2346 A 3 | DANCE COMPOSITION MWF 200-320 ENTRY CODES MNY 258 | MNY 267 | KNAPP,J | |
| C LIT 1778 AB 5 | MTW 130-320 TH 230-320 | JHN 064 DALE,R | DANCE 204 >2339 B 1 | BALLET TECHNIQUE 2 S 1030-1150 ENTRY CODES REQUIRED | MNY 266 | WILEY,H | DANCE 380 >2347 A 1 | DANCE MAJOR SEMINAR TH 200-250 CR/NC ONLY ENTRY CODES MNY 258 | MNY 267 | DANCE 385 >2348 A 1 | POINTE TECHNIQUE TTH 1200-1220 ENTRY CODES MNY 258 | MNY 266 | WILEY,H | DANCE 470 >2350 A 1-3 | DANCE PRODUCTION ARR ENTRY CODES MNY 258 | | WILEY,H | |
| C LIT 1779 AC 5 | MTW 130-320 F 130-220 | JHN 064 DALE,R | DANCE 301 >2341 A 4 | BALLET TECHNIQUE II MTWTHF 1030-1150 ENTRY CODES MNY 258 | MNY 265 | WILEY,H WHITENER,W | DANCE 385 >2348 A 1 | POINTE TECHNIQUE TTH 1200-1220 ENTRY CODES MNY 258 | MNY 266 | WILEY,H | DANCE 470 >2351 B 1-3 | DANCE PRODUCTION ARR ENTRY CODES MNY 258 | | WILEY,H | DANCE 470 >2352 C 1-3 | DANCE PRODUCTION ARR ENTRY CODES MNY 258 | | WILEY,H |
| C LIT 1780 AD 5 | MTW 130-320 F 230-320 | JHN 064 DALE,R | DANCE 304 >2342 A 4 | CONTEMP DANCE II MTWTHF 1230-150 ENTRY CODES MNY 258 | MNY 265 | WHITENER,W GEIGER,M | DANCE 385 >2348 A 1 | POINTE TECHNIQUE TTH 1200-1220 ENTRY CODES MNY 258 | MNY 266 | WILEY,H | DANCE 470 >2351 B 1-3 | DANCE PRODUCTION ARR ENTRY CODES MNY 258 | | WILEY,H | DANCE 470 >2352 C 1-3 | DANCE PRODUCTION ARR ENTRY CODES MNY 258 | | WILEY,H |
| C LIT 301 1781 A 5 | C LIT-PERIODS MTWTHF 1130-1220 | THO 325 KRAMER,K | DANCE 326 2343 A 2 | JAZZ TECHNIQUES MWF 330-450 NO PREREQUISITES ENTRY CODES PERIOD II | MNY 266 | DANCE 385 >2346 A 3 | DANCE COMPOSITION MWF 200-320 ENTRY CODES MNY 258 | MNY 267 | KNAPP,J | DANCE 470 >2350 A 1-3 | DANCE PRODUCTION ARR ENTRY CODES MNY 258 | | WILEY,H | DANCE 470 >2351 B 1-3 | DANCE PRODUCTION ARR ENTRY CODES MNY 258 | | WILEY,H | |
| C LIT 490 >1782 A 1-5 | DIRECTED STDY/RSCH ARR | | DANCE 385 >2346 A 3 | DANCE COMPOSITION MWF 200-320 ENTRY CODES MNY 258 | MNY 267 | KNAPP,J | DANCE 470 >2350 A 1-3 | DANCE PRODUCTION ARR ENTRY CODES MNY 258 | | WILEY,H | DANCE 470 >2351 B 1-3 | DANCE PRODUCTION ARR ENTRY CODES MNY 258 | | WILEY,H | DANCE 470 >2352 C 1-3 | DANCE PRODUCTION ARR ENTRY CODES MNY 258 | | WILEY,H |
| C LIT 495 >1783 A 4 | HONORS THESIS ARR | | DANCE 385 >2346 A 3 | DANCE COMPOSITION MWF 200-320 ENTRY CODES MNY 258 | MNY 267 | KNAPP,J | DANCE 470 >2350 A 1-3 | DANCE PRODUCTION ARR ENTRY CODES MNY 258 | | WILEY,H | DANCE 470 >2351 B 1-3 | DANCE PRODUCTION ARR ENTRY CODES MNY 258 | | WILEY,H | DANCE 470 >2352 C 1-3 | DANCE PRODUCTION ARR ENTRY CODES MNY 258 | | WILEY,H |
| C LIT 500 1785 A 5 | THEORY OF LIT I MWF 330-520 PH D PROGRAM IN CRITICAL THEORY TEXT & INTERPRETATION: DECONSTRUCTION VERSUS HERMENEUTICS | CAU 326 BEHLER,E | DANCE 385 >2346 A 3 | DANCE COMPOSITION MWF 200-320 ENTRY CODES MNY 258 | MNY 267 | KNAPP,J | DANCE 470 >2350 A 1-3 | DANCE PRODUCTION ARR ENTRY CODES MNY 258 | | WILEY,H | DANCE 470 >2351 B 1-3 | DANCE PRODUCTION ARR ENTRY CODES MNY 258 | | WILEY,H | DANCE 470 >2352 C 1-3 | DANCE PRODUCTION ARR ENTRY CODES MNY 258 | | WILEY,H |
| C LIT 507 1786 A 5 | HISTORY LIT CRT 1 TTH 130-320 W/ENGL 507 A | THO 211 ADAMS,H | DANCE 385 >2346 A 3 | DANCE COMPOSITION MWF 200-320 ENTRY CODES MNY 258 | MNY 267 | KNAPP,J | DANCE 470 >2350 A 1-3 | DANCE PRODUCTION ARR ENTRY CODES MNY 258 | | WILEY,H | DANCE 470 >2351 B 1-3 | DANCE PRODUCTION ARR ENTRY CODES MNY 258 | | WILEY,H | DANCE 470 >2352 C 1-3 | DANCE PRODUCTION ARR ENTRY CODES MNY 258 | | WILEY,H |
| C LIT 510 1787 A 5 | HISTORY LIT CRT 4 MWF 130-320 W/ENGL 510 A PH D PROGRAM IN CRITICAL THEORY | LOW 115 WATKINS,E | DANCE 385 >2346 A 3 | DANCE COMPOSITION MWF 200-320 ENTRY CODES MNY 258 | MNY 267 | KNAPP,J | DANCE 470 >2350 A 1-3 | DANCE PRODUCTION ARR ENTRY CODES MNY 258 | | WILEY,H | DANCE 470 >2351 B 1-3 | DANCE PRODUCTION ARR ENTRY CODES MNY 258 | | WILEY,H | DANCE 470 >2352 C 1-3 | DANCE PRODUCTION ARR ENTRY CODES MNY 258 | | WILEY,H |
| C LIT 530 >1788 A 5 | LIT & HIST OF IDEAS TTH 330-520 W/ENGL 599 B ENTRY CODES PDL A105 METTS PH D PROGRAM IN CRITICAL THEORY REQUIREMENTS | DEN 313 JEFFORDS,S | DANCE 385 >2346 A 3 | DANCE COMPOSITION MWF 200-320 ENTRY CODES MNY 258 | MNY 267 | KNAPP,J | DANCE 470 >2350 A 1-3 | DANCE PRODUCTION ARR ENTRY CODES MNY 258 | | WILEY,H | DANCE 470 >2351 B 1-3 | DANCE PRODUCTION ARR ENTRY CODES MNY 258 | | WILEY,H | DANCE 470 >2352 C 1-3 | DANCE PRODUCTION ARR ENTRY CODES MNY 258 | | WILEY,H |
| C LIT 548 1789 A 5 | ROMANTIC MOVEMENT TTH 330-520 | PAR 110 BROWN,M | DANCE 385 >2346 A 3 | DANCE COMPOSITION MWF 200-320 ENTRY CODES MNY 258 | MNY 267 | KNAPP,J | DANCE 470 >2350 A 1-3 | DANCE PRODUCTION ARR ENTRY CODES MNY 258 | | WILEY,H | DANCE 470 >2351 B 1-3 | DANCE PRODUCTION ARR ENTRY CODES MNY 258 | | WILEY,H | DANCE 470 >2352 C 1-3 | DANCE PRODUCTION ARR ENTRY CODES MNY 258 | | WILEY,H |

W = WRITING COURSE MEETING LW REQUIREMENT H = HONORS B = WRITING COURSE AND HONORS % = NEW COURSE (SEE FRONT OF TIME SCHEDULE)
> ENROLLMENT IN THIS SECTION IS LIMITED, AND STUDENTS MUST OBTAIN ENTRY CODES.

UNIVERSITY OF WASHINGTON

AUTUMN QUARTER 1990

| DEPT SLN SPEC CODE | COURSE SECTION | CRD | TITLE DAY COMMENTS | TIME | BLDG ROOM INSTR | DEPT SLN SPEC CODE | COURSE SECTION | CRD | TITLE DAY COMMENTS | TIME | BLDG ROOM INSTR | DEPT SLN SPEC CODE | COURSE SECTION | CRD | TITLE DAY COMMENTS | TIME | BLDG ROOM INSTR | | | |
|--------------------------|-------------------|-----|---|------|-----------------|--------------------------|-------------------|-----|--|-----------|----------------------|--------------------------|-------------------|-----|--|--|-------------------|--------------|----------|---------|
| DRAMA (cont.) | | | | | | | | | | | | | | | | | | | | |
| 2390 E | 4 | | MW 1130-120 F 1130-1220 PERIODS I & II SOPH & ABOVE | | HUT 202 | DRAMA >2411 | 431 A | 3 | FUNDMENTLS PUPPETRY ARR ENTRY CODES JHN 162 | | | DRAMA 2426 | 1 | | DESIGN TECH COLLOQ M CR/NC ONLY 4005 UNIV-WAY RM 126 | 1130-120 | NOC * | | | |
| 2391 F | 4 | | TH 1130-120 F 1230-120 PERIODS I & II SOPH & ABOVE | | HUT 211 | DRAMA 2412 | 432 A | 3 | CHLD DRAMA MNT DRAMA MAJORS FOR PERIOD I & II | 1130-1220 | JHN 162 VALENTINETTI | DRAMA >2427 | 1-5 | | ADV THEATRE PRACTCM ARR ENTRY CODES HUT 106 | | | | | |
| 2392 G | 4 | | MW 1130-120 F 1130-1220 PERIODS I & II SOPH & ABOVE | | HUT 211 | DRAMA >2413 | 441 A | 5 | BEGIN PLAYWRITING TTH W | 130-320 | HUT 213 COMTOIS,M | DRAMA >2428 | 3-6 | | GRAD PLAYWRITING I MW 230-420 ENTRY CODES HUT 102 | | HUT 213 COMTOIS,M | | | |
| DRAMA 2390 | 2393 | ZN | 1 | | | DRAMA >2414 | 457 A | 12 | STUDIO I | 900-1050 | DIXON,M | DRAMA >2429 | 3-6 | | GRAD PLAYWRITING II MW 230-420 ENTRY CODES HUT 102 | HUT 213 | COMTOIS,M | | | |
| DRAMA 2391 | >2394 | ZN | 1 | | | | | | | 830-1020 | HUT 202 DIXON,M | DRAMA 551 | >2430 | 3 | TEACHING OF ACTING ARR ENTRY CODES HUT 101, GRAD DRS & PLAYWRITS | | | CLAY,J | | |
| DRAMA 2392 | 2395 | ZN | 1 | | | | | | | 830-950 | HUT 202 KOSCHMANN,C | DRAMA 555 | >2431 | 6 | SPEC PROBLMS ACTING | 900-1050 | HUT 201 | | | |
| DRAMA 2398 | >2396 | A | 1-2 | | | | | | | 1200-150 | HUT 201 GEHMAN,L | | | | M 900-1050 M 900-1050 M 1230-150 TTH 830-950 M 900-1020 M 200-450 M 1130-1150 ENTRY CODES HUT 1058 SELECTED PARTICIPANTS | HUT 211 HUT 303 HUT 201 HUT 208 HUT 211 HUT 213 | | | | |
| DRAMA 302 | 2397 | A | 5 | | | | | | | 200-350 | HUT 201 JOHNSTON,J | DRAMA 556 | >2432 | 4 | DIRECTING APPRENTICE ARR CR/NC ONLY ENTRY CODES HUT 1048 | | | | | |
| DRAMA 305 | >2398 | A | 5 | | | | | | | 1130-1220 | HUT 303 MOULTON,E | DRAMA 561 | >2433 | 4 | DIRECTING PROJECTS ARR ENTRY CODES HUT 1048 | | | | WALKER,M | |
| DRAMA 331 | 2399 | A | 3 | | | | | | | 1130-1220 | HUT 201 | DRAMA 563 | >2434 | 2 | SEMINAR DIRECTING | 1030-1220 | HUT 213 | | | |
| DRAMA 351 | >2401 | A | 4 | | | | | | | 130-320 | HUT 201 | | | | F 230-420 CR/NC ONLY ENTRY CODES HUT 1048 | HUT 213 | | | | |
| | >2402 | B | 4 | | | | | | | | | DRAMA 575 | 2435 | A | 3 | SMNTR THEATRE HIST | 1030-1120 | HUT 150 | WITHAM,B | |
| DRAMA 371 | 2403 | A | 5 | | | | | | | | | DRAMA 585 | 2436 | A | 3 | SMNTR IN DRAMA | 130-320 | HUT 150 | QUARUM | |
| DRAMA 391 | >2404 | A | 1-3 | | | | | | | | | DRAMA 599 | >2437 | A | 1-5 | ADV STDY THEATR ART ARR ENTRY CODES HUT 106 | | | | |
| DRAMA 401 | 2405 | A | 0 | | | | | | | | | DRAMA 600 | >2438 | A | VAR | INDEPNDNT STDY/RSCB ARR ENTRY CODES HUT 106 | | | | |
| DRAMA 410 | >2406 | A | 2-4 | | | | | | | | | DRAMA 700 | >2439 | A | VAR | MASTERS THESIS ARR CR/NC ONLY ENTRY CODES HUT 106 GRAD MAJORS ONLY | | | | |
| DRAMA 413 | 2407 | A | 3 | | | | | | | | | DRAMA 600 | >2440 | A | VAR | DOCTORAL DISSERTATN ARR CR/NC ONLY ENTRY CODES HUT 106 GRAD MAJORS ONLY | | | | |
| DRAMA 417 | >2408 | A | 3 | | | | | | | | | ECONOMICS | | | | | | | | |
| DRAMA 420 | >2409 | A | 2 | | | | | | | | | ECON 230 | 2530 | AA | 5 | INTRO MICROECON | | | | |
| DRAMA 421 | >2410 | A | 2 | | | | | | | | | | | | | MWTH 830-920 | KNE 120 | HEYNE,P | | |
| | | | | | | | | | | | | | | | | F 830-920 | SMI 404 | | | |
| | | | | | | | | | | | | | | | | | MWTH 830-920 | KNE 120 | HEYNE,P | |
| | | | | | | | | | | | | | | | | | F 830-920 | SAV 125 | | |
| | | | | | | | | | | | | | | | | | | MWTH 830-920 | KNE 120 | HEYNE,P |
| | | | | | | | | | | | | | | | | | | F 830-920 | SMI 115 | |
| | | | | | | | | | | | | | | | | | | MWTH 830-920 | KNE 120 | HEYNE,P |
| | | | | | | | | | | | | | | | | | | F 830-920 | SMI 115 | |
| | | | | | | | | | | | | | | | | | | MWTH 830-920 | KNE 120 | HEYNE,P |
| | | | | | | | | | | | | | | | | | | F 830-920 | SAV 313 | |
| | | | | | | | | | | | | | | | | | | MWTH 830-920 | KNE 120 | HEYNE,P |
| | | | | | | | | | | | | | | | | | | F 830-920 | SAV 245 | |
| | | | | | | | | | | | | | | | | | | MWTH 830-920 | KNE 120 | HEYNE,P |
| | | | | | | | | | | | | | | | | | | F 830-920 | SMI 318 | |
| | | | | | | | | | | | | | | | | | | MWTH 830-920 | KNE 120 | HEYNE,P |
| | | | | | | | | | | | | | | | | | | F 830-920 | SMI 313 | |

W = WRITING COURSE MEETING UW REQUIREMENT H = HONORS B = WRITING COURSE AND HONORS % = NEW COURSE (SEE FRONT OF TIME SCHEDULE)
 > ENROLLMENT IN THIS SECTION IS LIMITED, AND STUDENTS MUST OBTAIN ENTRY CODES.

UNIVERSITY OF WASHINGTON

AUTUMN QUARTER 1990

| DEPT SLN SPEC CODE | COURSE SECTION CRD | TITLE DAY COMMENTS | TIME | BLDG ROOM INSTR | DEPT SLN SPEC CODE | COURSE SECTION CRD | TITLE DAY COMMENTS | TIME | BLDG ROOM INSTR | DEPT SLN SPEC CODE | COURSE SECTION CRD | TITLE DAY COMMENTS | TIME | BLDG ROOM INSTR |
|--------------------------|--------------------------|--------------------------|---|-----------------|--------------------------|--------------------------|--------------------------|--|-----------------|--------------------------|--------------------------|--------------------------|---|-----------------|
| ENGLISH (cont.) | | | | | >2818 | BD | 0 | MTWTHF 1230-120 CR/NC ONLY ENTRY CODES LEW 103 HI INTER SPEAK/LIST ESL: NO CREDIT SPECIAL FEE REQUIRED | MEB 246 | >2834 | G | 5 | MTWTH 1130-1220 ENTRY CODES REQUIRED SEE OMA COUNSELORS FRESHMEN INTEREST GROUP STUDENTS ONLY EOP STUDENTS ONLY PLUS ONE HOUR * | GLD 117 |
| >2803 | BA | 0 | MTWTHF 830-920 | SAV 335 | >2819 | BE | 0 | MTWTHF 1230-120 CR/NC ONLY ENTRY CODES LEW 103 HI INTER SPEAK/LIST ESL: NO CREDIT SPECIAL FEE REQUIRED | MEB 245 | >2835 | H | 5 | MTWTH 1130-1220 ENTRY CODES PER LI SEE OMA COUNSELORS PLUS ONE HOUR * | SMI 311 |
| >2804 | BB | 0 | MTWTHF 830-920 | MEB 249 | >2820 | BF | 0 | MTWTHF 830-920 CR/NC ONLY ENTRY CODES LEW 103 HI INTER SPEAK/LIST ESL: NO CREDIT SPECIAL FEE REQUIRED | LOW 118 | >2836 | I | 5 | MTWTH 1230-120 ENTRY CODES PER LI SEE OMA COUNSELORS PLUS ONE HOUR * | DEN 310 |
| >2805 | BC | 0 | MTWTHF 1230-120 | LOW 222 | >2821 | AA | 0 | ADVANCED ESL MTWTHF 830-920 CR/NC ONLY ENTRY CODES LEW 103 ADV READING & WRITING ESL: NO CREDIT SPECIAL FEE REQUIRED | LOW 115 | >2837 | J | 5 | MTWTH 1230-120 ENTRY CODES PER LI SEE OMA COUNSELORS PLUS ONE HOUR * | DEN 206 |
| >2806 | BD | 0 | MTWTHF 1230-120 | SMI 311 | >2822 | AC | 0 | MTWTHF 830-920 CR/NC ONLY ENTRY CODES LEW 103 ADV READING & WRITING ESL: NO CREDIT SPECIAL FEE REQUIRED | MEB 102 | >2838 | K | 5 | MTWTH 130-220 ENTRY CODES PER LI SEE OMA COUNSELORS PLUS ONE HOUR * | MEB 237 |
| >2807 | BE | 0 | MTWTHF 830-920 | MEB 245 | >2823 | AD | 0 | MTWTHF 1230-120 CR/NC ONLY ENTRY CODES LEW 103 ADV READING & WRITING ESL: NO CREDIT SPECIAL FEE REQUIRED | MEB 243 | >2839 | L | 5 | MTWTH 130-220 ENTRY CODES PER LI SEE OMA COUNSELORS PLUS ONE HOUR * | MEB 234 |
| >2808 | BF | 0 | MTWTHF 1230-120 | MEB 250 | >2824 | AE | 0 | MTWTHF 1230-120 CR/NC ONLY ENTRY CODES LEW 103 ADV READING & WRITING ESL: NO CREDIT SPECIAL FEE REQUIRED | MEB 234 | ENGL 111 | | | COMPOSITION: LIT MTWTH 830-920 ENTRY CODES REQUIRED PLUS ONE HOUR * | SAV 341 |
| ENGL 101 >2809 | AA | 0 | HI INTERMEDIATE ESL MTWTHF 830-920 CR/NC ONLY ENTRY CODES LEW 103 HI INTER READ/WRT ESL: NO CREDIT SPECIAL FEE REQUIRED | MEB 243 | >2825 | AF | 0 | MTWTHF 1230-120 CR/NC ONLY ENTRY CODES LEW 103 ADV READING & WRITING ESL: NO CREDIT SPECIAL FEE REQUIRED | MEB 102 | >2840 | A | 5 | MTWTH 830-920 ENTRY CODES REQUIRED PLUS ONE HOUR * | SAV 341 |
| >2810 | AB | 0 | MTWTHF 830-920 CR/NC ONLY ENTRY CODES LEW 103 HI INTER READ/WRT ESL: NO CREDIT SPECIAL FEE REQUIRED | MEB 235 | >2826 | BA | 0 | MTWTHF 830-1020 MTWTH 830-920 CR/NC ONLY ENTRY CODES LEW 103 ITA ONLY ADV LISTEN & SPEAK | | 2841 | B | 5 | MTWTH 830-920 FRESH/SOPH ONLY NO AUDITORS PLUS ONE HOUR * | PAR 313 |
| >2811 | AC | 0 | MTWTHF 1230-120 CR/NC ONLY ENTRY CODES LEW 103 HI INTER READ/WRT ESL: NO CREDIT SPECIAL FEE REQUIRED | MEB 249 | >2827 | BB | 0 | MTWTH 130-320 MTWTH 130-220 CR/NC ONLY ENTRY CODES LEW 103 ITA ONLY ADV LISTEN & SPEAK | | 2842 | C | 5 | MTWTH 930-1020 FRESH/SOPH ONLY NO AUDITORS PLUS ONE HOUR * | MEB 249 |
| >2812 | AD | 0 | MTWTHF 1230-120 CR/NC ONLY ENTRY CODES LEW 103 HI INTER READ/WRT ESL: NO CREDIT SPECIAL FEE REQUIRED | MEB 248 | ENGL 104 | | | INTRODUCTORY COMP MTWTH 830-920 ENTRY CODES PER LI SEE OMA COUNSELORS PLUS ONE HOUR * | DEN 213 | 2843 | D | 5 | MTWTH 930-1020 FRESH/SOPH ONLY NO AUDITORS PLUS ONE HOUR * | CHL 019 |
| >2813 | AE | 0 | MTWTHF 830-920 CR/NC ONLY ENTRY CODES LEW 103 HI INTER READ/WRT ESL: NO CREDIT SPECIAL FEE REQUIRED | MEB 234 | >2828 | A | 5 | MTWTH 830-920 ENTRY CODES PER LI SEE OMA COUNSELORS PLUS ONE HOUR * | DEN 313 | >2844 | E | 5 | MTWTH 930-1020 ENTRY CODES REQUIRED PLUS ONE HOUR * | MEB 102 |
| >2814 | AF | 0 | MTWTHF 1230-120 CR/NC ONLY ENTRY CODES LEW 103 HI INTER READ/WRT ESL: NO CREDIT SPECIAL FEE REQUIRED | MEB 247 | >2829 | B | 5 | MTWTH 830-920 ENTRY CODES PER LI SEE OMA COUNSELORS PLUS ONE HOUR * | DEN 313 | 2845 | F | 5 | MTWTH 1030-1120 ENTRY CODES REQUIRED PLUS ONE HOUR * | MEB 250 |
| >2815 | BA | 0 | MTWTHF 830-920 CR/NC ONLY ENTRY CODES LEW 103 HI INTER SPEAK/LIST ESL: NO CREDIT SPECIAL FEE REQUIRED | LOW 219 | >2830 | C | 5 | MTWTH 930-1020 ENTRY CODES PER LI SEE OMA COUNSELORS PLUS ONE HOUR * | BLM 308 | 2846 | G | 5 | MTWTH 1030-1120 FRESH/SOPH ONLY PLUS ONE HOUR * | CHL 105 |
| >2816 | BB | 0 | MTWTHF 830-920 CR/NC ONLY ENTRY CODES LEW 103 HI INTER SPEAK/LIST ESL: NO CREDIT SPECIAL FEE REQUIRED | LOW 215 | >2831 | D | 5 | MTWTH 930-1020 ENTRY CODES PER LI SEE OMA COUNSELORS PLUS ONE HOUR * | BLM 415 | 2847 | H | 5 | MTWTH 1030-1120 FRESH/SOPH ONLY PLUS ONE HOUR * | SMI 313 |
| >2817 | BC | 0 | MTWTHF 1230-120 CR/NC ONLY ENTRY CODES LEW 103 HI INTER SPEAK/LIST ESL: NO CREDIT SPECIAL FEE REQUIRED | MEB 235 | >2832 | E | 5 | MTWTH 1030-1120 ENTRY CODES PER LI SEE OMA COUNSELORS PLUS ONE HOUR * | GLD 117 | >2848 | I | 5 | MTWTH 1130-1220 ENTRY CODES REQUIRED PLUS ONE HOUR * | RAI 116 |
| | | | | | >2833 | F | 5 | MTWTH 1030-1120 ENTRY CODES PER LI SEE OMA COUNSELORS PLUS ONE HOUR * | SWS 125 | 2849 | J | 5 | MTWTH 1130-1220 FRESH/SOPH ONLY PLUS ONE HOUR * | CHL 101 |
| | | | | | ENGL 121 | | | COMPOSTH: SOC ISSUE MTWTH 830-920 FRESH/SOPH ONLY NO AUDITORS PLUS ONE HOUR * | PAR 322 | 2850 | K | 5 | MTWTH 1230-120 FRESH/SOPH ONLY NO AUDITORS PLUS ONE HOUR * | PAR 310 |
| | | | | | 2851 | L | 5 | MTWTH 130-220 FRESH/SOPH ONLY NO AUDITORS PLUS ONE HOUR * | MEB 246 | ENGL 121 | | | COMPOSTH: SOC ISSUE MTWTH 830-920 FRESH/SOPH ONLY NO AUDITORS PLUS ONE HOUR * | PAR 322 |
| | | | | | 2852 | A | 5 | MTWTH 930-1020 FRESH/SOPH ONLY NO AUDITORS PLUS ONE HOUR * | LOW 102 | 2853 | C | 5 | MTWTH 930-1020 FRESH/SOPH ONLY NO AUDITORS PLUS ONE HOUR * | LOW 102 |

W = WRITING COURSE MEETING LW REQUIREMENT H = HONORS B = WRITING COURSE AND HONORS % = NEW COURSE (SEE FRONT OF TIME SCHEDULE)
 > ENROLLMENT IN THIS SECTION IS LIMITED, AND STUDENTS MUST OBTAIN ENTRY CODES.

UNIVERSITY OF WASHINGTON AUTUMN QUARTER 1990

| DEPT SUN SPEC CODE | COURSE SECTION CRD | TITLE DAY- TIME COMMENTS | BLDG ROOM | INSTR | DEPT SUN SPEC CODE | COURSE SECTION CRD | TITLE DAY COMMENTS | TIME | BLDG ROOM | INSTR | DEPT SUN SPEC CODE | COURSE SECTION CRD | TITLE DAY COMMENTS | TIME | BLDG ROOM | INSTR |
|--------------------------|--------------------------|---|--------------|-------|--------------------------|--------------------------|--------------------------|------|--------------|-------|--------------------------|--------------------------|--------------------------|------|--------------|-------|
| ENGLISH (cont.) | | | | | | | | | | | | | | | | |
| >2854 | D 5 | MTWTH 930-1020 ENTRY CODES REQUIRED NO AUDITORS PLUS ONE HOUR * FRESHMEN INTEREST GROUP STUDENTS ONLY | BLM | 309 | | | | | | | | | | | | |
| >2855 | E 5 | MTWTH 1030-1120 ENTRY CODES REQUIRED FRESHMEN INTEREST GROUP STUDENTS ONLY PLUS ONE HOUR * | MEB | 102 | | | | | | | | | | | | |
| 2856 | F 5 | MTWTH 1030-1120 FRESH/SOPH ONLY NO AUDITORS PLUS ONE HOUR * | DEN | 312 | | | | | | | | | | | | |
| 2857 | G 5 | MTWTF 1130-1220 FRESH/SOPH ONLY NO AUDITORS PLUS ONE HOUR * | CHL | 105 | | | | | | | | | | | | |
| >2858 | H 5 | MTWTH 1130-1220 ENTRY CODES REQUIRED FRESHMEN INTEREST GROUP STUDENTS ONLY NO AUDITORS PLUS ONE HOUR * | CHL | 025 | | | | | | | | | | | | |
| 2859 | I 5 | MTWTH 1230-120 FRESH/SOPH ONLY NO AUDITORS PLUS ONE HOUR * | EEB | 327 | | | | | | | | | | | | |
| 2860 | J 5 | MTWTH 1230-120 FRESH/SOPH ONLY NO AUDITORS PLUS ONE HOUR * | CLK | 120 | | | | | | | | | | | | |
| >2861 | K 5 | MTWTH 130-220 ENTRY CODES REQUIRED FRESHMEN INTEREST GROUP STUDENTS ONLY NO AUDITORS PLUS ONE HOUR * | MEB | 247 | | | | | | | | | | | | |
| 2862 | L 5 | MTWTH 130-220 FRESH/SOPH ONLY NO AUDITORS PLUS ONE HOUR * | PAR | 213 | | | | | | | | | | | | |
| 2863 | U 5 | MTW 630-850 PM FRESH/SOPH ONLY NO AUDITORS PLUS ONE HOUR * | MEB | 102 | | | | | | | | | | | | |
| ENGL 131 2864 | AA 5 | COMPOSITN: EXPOSITN MTWTH 830-920 FRESH/SOPH ONLY NO AUDITORS PLUS ONE HOUR * | PAR | 213 | | | | | | | | | | | | |
| 2865 | AB 5 | MTWTH 830-920 FRESH/SOPH ONLY NO AUDITORS PLUS ONE HOUR * | PAR | 120 | | | | | | | | | | | | |
| 2866 | AC 5 | MTWTH 830-920 FRESH/SOPH ONLY NO AUDITORS PLUS ONE HOUR * | SAV | 125 | | | | | | | | | | | | |
| >2867 | AD 5 | MTWTH 830-920 ENTRY CODES REQUIRED FRESHMEN INTEREST GROUP STUDENTS ONLY NO AUDITORS PLUS ONE HOUR * | SAV | 313 | | | | | | | | | | | | |
| >2868 | AE 5 | MTWTH 830-920 ENTRY CODES REQUIRED FRESHMEN INTEREST GROUP STUDENTS ONLY NO AUDITORS PLUS ONE HOUR * | SAV | 245 | | | | | | | | | | | | |
| >2869 | AF 5 | MTWTH 830-920 ENTRY CODES REQUIRED FRESHMEN INTEREST GROUP STUDENTS ONLY NO AUDITORS PLUS ONE HOUR * | CHL | 019 | | | | | | | | | | | | |
| >2870 | AG 5 | MTWTH 930-1020 ENTRY CODES REQUIRED FRESHMEN INTEREST GROUP STUDENTS ONLY NO AUDITORS PLUS ONE HOUR * | CHL | 036 | | | | | | | | | | | | |
| >2871 | AH 5 | MTWTH 930-1020 ENTRY CODES REQUIRED NO AUDITORS PLUS ONE HOUR * FRESHMEN INTEREST GROUP STUDENTS ONLY | CHL | 025 | | | | | | | | | | | | |
| 2872 | AI 5 | MTWTH 930-1020 FRESH/SOPH ONLY NO AUDITORS PLUS ONE HOUR * | CHL | 105 | | | | | | | | | | | | |
| 2873 | AJ 5 | MTWTH 930-1020 FRESH/SOPH ONLY NO AUDITORS PLUS ONE HOUR * | CHL | 101 | | | | | | | | | | | | |
| 2874 | AK 5 | MTWTH 930-1020 FRESH/SOPH ONLY NO AUDITORS PLUS ONE HOUR * | MEB | 250 | | | | | | | | | | | | |
| >2875 | AL 5 | MTWTH 1030-1120 ENTRY CODES REQUIRED FRESHMEN INTEREST GROUP STUDENTS ONLY NO AUDITORS PLUS ONE HOUR * | SMJ | 113 | | | | | | | | | | | | |
| 2876 | AM 5 | MTWTH 1030-1120 FRESH/SOPH ONLY NO AUDITORS PLUS ONE HOUR * | CHL | 015 | | | | | | | | | | | | |
| 2877 | BA 5 | MTWTH 1030-1120 FRESH/SOPH ONLY NO AUDITORS PLUS ONE HOUR * | PHY | 152 | | | | | | | | | | | | |
| 2878 | BB 5 | MTWTH 1030-1120 FRESH/SOPH ONLY NO AUDITORS PLUS ONE HOUR * | PHY | 152 | | | | | | | | | | | | |
| >2879 | BC 5 | MTWTH 1030-1120 ENTRY CODES REQUIRED FRESHMEN INTEREST GROUP STUDENTS ONLY NO AUDITORS PLUS ONE HOUR * | CHL | 025 | | | | | | | | | | | | |
| 2880 | BD 5 | MTWTH 1030-1120 FRESH/SOPH ONLY NO AUDITORS PLUS ONE HOUR * | CHL | 101 | | | | | | | | | | | | |
| 2881 | BE 5 | MTWTH 1130-1220 FRESH/SOPH ONLY NO AUDITORS PLUS ONE HOUR * | CMU | 230 | | | | | | | | | | | | |
| 2882 | BF 5 | MTWTH 1130-1220 FRESH/SOPH ONLY NO AUDITORS PLUS ONE HOUR * | MEB | 250 | | | | | | | | | | | | |
| >2883 | BG 5 | MTWTH 1130-1220 ENTRY CODES REQUIRED NO AUDITORS PLUS ONE HOUR * FRESHMEN INTEREST GROUP STUDENTS ONLY | MEB | 249 | | | | | | | | | | | | |
| >2884 | BH 5 | MTWTH 1130-1220 ENTRY CODES REQUIRED NO AUDITORS PLUS ONE HOUR * FRESHMEN INTEREST GROUP STUDENTS ONLY | MEB | 247 | | | | | | | | | | | | |
| 2885 | BI 5 | MTWTH 1130-1220 FRESH/SOPH ONLY NO AUDITORS PLUS ONE HOUR * | MEB | 243 | | | | | | | | | | | | |
| 2886 | BJ 5 | MTWTH 1230-120 FRESH/SOPH ONLY NO AUDITORS PLUS ONE HOUR * | PAR | 212 | | | | | | | | | | | | |
| 2887 | BK 5 | MTWTH 1230-120 FRESH/SOPH ONLY NO AUDITORS PLUS ONE HOUR * | THO | 235 | | | | | | | | | | | | |
| 2888 | BL 5 | MTWTH 1230-120 FRESH/SOPH ONLY NO AUDITORS PLUS ONE HOUR * | DEN | 205 | | | | | | | | | | | | |
| 2889 | CA 5 | MTWTH 1230-120 FRESH/SOPH ONLY NO AUDITORS PLUS ONE HOUR * | DEN | 217 | | | | | | | | | | | | |
| >2890 | CB 5 | MTWTH 1230-120 ENTRY CODES REQUIRED FRESHMEN INTEREST GROUP STUDENTS ONLY PLUS ONE HOUR * | SAV | 313 | | | | | | | | | | | | |
| 2891 | CC 5 | MTWTH 1230-120 FRESH/SOPH ONLY NO AUDITORS PLUS ONE HOUR * | SAV | 245 | | | | | | | | | | | | |
| 2892 | CD 5 | MTWTH 130-220 FRESH/SOPH ONLY NO AUDITORS PLUS ONE HOUR * | MEB | 250 | | | | | | | | | | | | |
| 2893 | CE 5 | MTWTH 130-220 FRESH/SOPH ONLY NO AUDITORS PLUS ONE HOUR * | MEB | 249 | | | | | | | | | | | | |
| 2894 | CF 5 | MTWTH 130-220 FRESH/SOPH ONLY NO AUDITORS PLUS ONE HOUR * | MEB | 243 | | | | | | | | | | | | |
| 2895 | CH 5 | MTWTH 930-1020 FRESH/SOPH ONLY NO AUDITORS PLUS ONE HOUR * | MEB | 248 | | | | | | | | | | | | |
| >2896 | CI 5 | MTWTH 1030-1120 ENTRY CODES REQUIRED FRESHMEN INTEREST GROUP STUDENTS ONLY NO AUDITORS PLUS ONE HOUR * | MEB | 249 | | | | | | | | | | | | |
| >2897 | CK 5 | MTWTH 1130-1220 ENTRY CODES REQUIRED FRESHMEN INTEREST GROUP STUDENTS ONLY NO AUDITORS PLUS ONE HOUR * | MEB | 235 | | | | | | | | | | | | |
| ENGL 197 2900 | A 5 | WRITING HUM MTWTH 930-1020 | SG | 225 | | | | | | | | | | | | |
| | | CONCURRENT ART H 200 ENROLLMENT REQUIRED PLUS ONE HOUR * ENTRY CODES PERIOD II SEE INSTRUCTOR | | | | | | | | | | | | | | |
| >2901 | B 5 | MTWTH 1030-1120 | BLM | 308 | | | | | | | | | | | | |
| | | CONCURRENT ART H 201 ENROLLMENT REQUIRED PLUS ONE HOUR * ENTRY CODES SEE INSTR FRESHMEN INTEREST GROUP STUDENTS ONLY | | | | | | | | | | | | | | |
| 2902 | C 5 | MTWTH 1030-1120 | ART | 317 | | | | | | | | | | | | |
| | | CONCURRENT ART H 201 ENROLLMENT REQUIRED PLUS ONE HOUR * ENTRY CODES PERIOD II SEE INSTRUCTOR | | | | | | | | | | | | | | |
| 2903 | D 5 | MTWTH 1230-120 | BLM | 413 | | | | | | | | | | | | |
| | | CONCURRENT ART H 201 ENROLLMENT REQUIRED PLUS ONE HOUR * ENTRY CODES PERIOD II SEE INSTRUCTOR | | | | | | | | | | | | | | |
| ENGL 198 2904 | AA 5 | WRITING/SOC SCI MTWTH 930-1020 | MEB | 234 | | | | | | | | | | | | |
| | | CONCURRENT ANTH 202 ENROLLMENT REQUIRED PLUS ONE HOUR * ENTRY CODES SEE INSTR FRESHMEN INTEREST GROUP STUDENTS ONLY | | | | | | | | | | | | | | |
| 2905 | AB 5 | MTWTH 930-1020 | CHL | 015 | | | | | | | | | | | | |
| | | CONCURRENT GEOG 100 ENROLLMENT REQUIRED PLUS ONE HOUR * ENTRY CODES PERIOD II SEE INSTRUCTOR | | | | | | | | | | | | | | |
| >2906 | AC 5 | MTWTH 1130-1220 | THO | 234 | | | | | | | | | | | | |
| | | CONCURRENT GEOG 100 ENROLLMENT REQUIRED PLUS ONE HOUR * ENTRY CODES SEE INSTR FRESHMEN INTEREST GROUP STUDENTS ONLY | | | | | | | | | | | | | | |
| 2907 | AD 5 | MTWTH 1030-1120 | LOW | 116 | | | | | | | | | | | | |
| | | CONCURRENT GEOG 230 ENROLLMENT REQUIRED PLUS ONE HOUR * ENTRY CODES PERIOD II SEE INSTRUCTOR | | | | | | | | | | | | | | |
| 2908 | AE 5 | MTWTH 830-920 | DEN | 312 | | | | | | | | | | | | |
| | | CONCURRENT HST 111 ENROLLMENT REQUIRED PLUS ONE HOUR * ENTRY CODES PERIOD II SEE INSTRUCTOR | | | | | | | | | | | | | | |
| 2909 | AF 5 | MTWTH 1030-1120 | BLM | 415 | | | | | | | | | | | | |
| | | CONCURRENT HST 111 ENROLLMENT REQUIRED PLUS ONE HOUR * ENTRY CODES PERIOD II SEE INSTRUCTOR | | | | | | | | | | | | | | |

W = WRITING COURSE MEETING UW REQUIREMENT H = HONORS B = WRITING COURSE AND HONORS % = NEW COURSE (SEE FRONT OF TIME SCHEDULE)
> ENROLLMENT IN THIS SECTION IS LIMITED, AND STUDENTS MUST OBTAIN ENTRY CODES.

UNIVERSITY OF WASHINGTON

AUTUMN QUARTER 1990

61

| DEPT SLN SPEC CODE | COURSE SECTION CRD | TITLE DAY COMMENTS | TIME | BLDG ROOM INSTR | DEPT SLN SPEC CODE | COURSE SECTION CRD | TITLE DAY COMMENTS | TIME | BLDG ROOM INSTR | DEPT SLN SPEC CODE | COURSE SECTION CRD | TITLE DAY COMMENTS | TIME | BLDG ROOM INSTR |
|--------------------------|--------------------------|--------------------------|-------|--|--------------------------|--------------------------|--------------------------|------|-----------------|--------------------------|--------------------------|--------------------------|------|-----------------|
| ENGLISH (cont.) | | | | | | | | | | | | | | |
| 2910 | AG W | 5 | MTWTH | 1030-1120 | BLM 409 | | | | | | | | | |
| | | | | CONCURRENT HST 111 ENROLLMENT REQUIRED PLUS ONE HOUR * ENTRY CODES PERIOD II SEE INSTRUCTOR | | | | | | | | | | |
| > 2911 | AH W | 5 | MTWTH | 1130-1220 | JRA 110 | | | | | | | | | |
| | | | | CONCURRENT HST 111 ENROLLMENT REQUIRED PLUS ONE HOUR * ENTRY CODES SEE INSTR FRESHMEN INTEREST GROUP STUDENTS ONLY | | | | | | | | | | |
| 2912 | AI W | 5 | MTWTH | 1030-1120 | CMU 104 | | | | | | | | | |
| | | | | CONCURRENT HSTAA 201 ENROLLMENT REQUIRED PLUS ONE HOUR * ENTRY CODES PERIOD II SEE INSTRUCTOR | | | | | | | | | | |
| 2913 | AJ W | 5 | MTWTH | 1030-1120 | SAV 326 | | | | | | | | | |
| | | | | CONCURRENT HSTAS 211 ENROLLMENT REQUIRED PLUS ONE HOUR * ENTRY CODES PERIOD II SEE INSTRUCTOR | | | | | | | | | | |
| > 2914 | AK W | 5 | MTWTH | 1130-1220 | BLD 286 | | | | | | | | | |
| | | | | CONCURRENT PHIL 114 ENROLLMENT REQUIRED PLUS ONE HOUR * ENTRY CODES SEE INSTR FRESHMEN INTEREST GROUP STUDENTS ONLY | | | | | | | | | | |
| 2915 | AL W | 5 | MTWTH | 930-1020 | SMI 311 | | | | | | | | | |
| | | | | CONCURRENT POL S 101 ENROLLMENT REQUIRED PLUS ONE HOUR * ENTRY CODES PERIOD II SEE INSTRUCTOR | | | | | | | | | | |
| > 2916 | AM W | 5 | MTWTH | 1030-1120 | ARC 102 | | | | | | | | | |
| | | | | CONCURRENT POL S 101 ENROLLMENT REQUIRED PLUS ONE HOUR * ENTRY CODES SEE INSTR FRESHMEN INTEREST GROUP STUDENTS ONLY | | | | | | | | | | |
| 2917 | AN W | 5 | MTWTH | 1030-1120 | MLR 302A | | | | | | | | | |
| | | | | CONCURRENT POL S 201 ENROLLMENT REQUIRED PLUS ONE HOUR * ENTRY CODES PERIOD II SEE INSTRUCTOR | | | | | | | | | | |
| 2918 | AO W | 5 | MTWTH | 1030-1120 | MOR 219 | | | | | | | | | |
| | | | | CONCURRENT POL S 202 ENROLLMENT REQUIRED PLUS ONE HOUR * ENTRY CODES PERIOD II SEE INSTRUCTOR | | | | | | | | | | |
| 2919 | AP W | 5 | MTWTH | 1230-120 | CMU 230 | | | | | | | | | |
| | | | | CONCURRENT POL S 202 ENROLLMENT REQUIRED PLUS ONE HOUR * ENTRY CODES PERIOD II SEE INSTRUCTOR | | | | | | | | | | |
| 2920 | AQ W | 5 | MTWTH | 1030-1120 | DEN 313 | | | | | | | | | |
| | | | | CONCURRENT POL S 203 ENROLLMENT REQUIRED PLUS ONE HOUR * ENTRY CODES PERIOD II SEE INSTRUCTOR | | | | | | | | | | |
| > 2921 | AR W | 5 | MTWTH | 1130-1220 | GLD 442 | | | | | | | | | |
| | | | | CONCURRENT POL S 203 ENROLLMENT REQUIRED PLUS ONE HOUR * ENTRY CODES SEE INSTR FRESHMEN INTEREST GROUP STUDENTS ONLY | | | | | | | | | | |
| 2922 | AS W | 5 | MTWTH | 930-1020 | GLD 117 | | | | | | | | | |
| | | | | CONCUR PSYCH 101 A.D.F OR G ENROLLMENT REQUIRED PLUS ONE HOUR * ENTRY CODES PERIOD II SEE INSTRUCTOR | | | | | | | | | | |
| 2923 | AT W | 5 | MTWTH | 930-1020 | MOR 219 | | | | | | | | | |
| | | | | CONCUR PSYCH 101 A.D.F OR G ENROLLMENT REQUIRED PLUS ONE HOUR * ENTRY CODES PERIOD II SEE INSTRUCTOR | | | | | | | | | | |
| > 2924 | AU W | 5 | MTWTH | 1030-1120 | ARC 019 | | | | | | | | | |
| | | | | CONCUR PSYCH 101 A.D.F OR G ENROLLMENT REQUIRED PLUS ONE HOUR * ENTRY CODES SEE INSTR FRESHMEN INTEREST GROUP STUDENTS ONLY | | | | | | | | | | |
| 2925 | AV W | 5 | MTWTH | 1230-120 | BLM 302 | | | | | | | | | |
| | | | | CONCUR PSYCH 101 A.D.F OR G ENROLLMENT REQUIRED PLUS ONE HOUR * ENTRY CODES PERIOD II SEE INSTRUCTOR | | | | | | | | | | |
| 2926 | AW W | 5 | MTWTH | 930-1020 | ARC 133 | | | | | | | | | |
| | | | | CONCURRENT PSYCH 306 ENROLLMENT REQUIRED PLUS ONE HOUR * ENTRY CODES PERIOD II SEE INSTRUCTOR | | | | | | | | | | |
| 2927 | AX W | 5 | MTWTH | 1130-1220 | JRA 111 | | | | | | | | | |
| | | | | CONCURRENT SIS 200 ENROLLMENT REQUIRED PLUS ONE HOUR * ENTRY CODES PERIOD II SEE INSTRUCTOR | | | | | | | | | | |
| 2928 | AY W | 5 | MTWTH | 130-220 | BLM 414 | | | | | | | | | |
| | | | | CONCURRENT SIS 200 ENROLLMENT REQUIRED PLUS ONE HOUR * ENTRY CODES PERIOD II SEE INSTRUCTOR | | | | | | | | | | |
| > 2929 | AZ W | 5 | MTWTH | 1030-1120 | MLR 102 | | | | | | | | | |
| | | | | CONCURRENT SOC 271 ENROLLMENT REQUIRED PLUS ONE HOUR * ENTRY CODES SEE INSTR FRESHMEN INTEREST GROUP STUDENTS ONLY | | | | | | | | | | |
| 2930 | BA W | 5 | MTWTH | 1030-1120 | PAR 106 | | | | | | | | | |
| | | | | CONCURRENT SOC 271 ENROLLMENT REQUIRED PLUS ONE HOUR * ENTRY CODES PERIOD II SEE INSTRUCTOR | | | | | | | | | | |
| 2931 | BB W | 5 | MTWTH | 1130-1220 | MOR 219 | | | | | | | | | |
| | | | | CONCURRENT SOC 271 ENROLLMENT REQUIRED PLUS ONE HOUR * ENTRY CODES PERIOD II SEE INSTRUCTOR | | | | | | | | | | |
| 2932 | BC W | 5 | MTWTH | 1130-1230 | SMI 107 | | | | | | | | | |
| | | | | CONCURRENT SOC 372 ENROLLMENT REQUIRED PLUS ONE HOUR * ENTRY CODES PERIOD II SEE INSTRUCTOR | | | | | | | | | | |
| ENGL 2933 | 200 A W | 5 | MTWTH | 830-920 | SAV 314 | GREFFITHM | | | | | | | | |
| | | | | READING LITERATURE ENTRY CODES PER II SEE INSTRUCTOR | | | | | | | | | | |
| 2934 | B W | 5 | MTWTH | 930-1020 | PAR 306 | | | | | | | | | |
| | | | | ENTRY CODES PER II SEE INSTRUCTOR | | | | | | | | | | |
| 2935 | C W | 5 | MTWTH | 1030-1120 | CHL 036 | | | | | | | | | |
| | | | | ENTRY CODES PER II SEE INSTRUCTOR | | | | | | | | | | |
| 2936 | D W | 5 | MTWTH | 1130-1220 | CMU 326 | | | | | | | | | |
| | | | | ENTRY CODES PER II SEE INSTRUCTOR | | | | | | | | | | |
| 2937 | E W | 5 | MTWTH | 1230-120 | DEN 314 | | | | | | | | | |
| | | | | ENTRY CODES PER II SEE INSTRUCTOR | | | | | | | | | | |
| 2938 | F W | 5 | MTWTH | 130-220 | SAV 341 | | | | | | | | | |
| | | | | ENTRY CODES PER II SEE INSTRUCTOR | | | | | | | | | | |
| ENGL 2939 | 202 A W | 5 | MTWTH | 1130-1220 | CHL 036 | MUSSETTERS | | | | | | | | |
| | | | | GREAT BOOKS I ENTRY CODES PER II SEE INSTRUCTOR | | | | | | | | | | |
| ENGL 2940 | 200 A W | 5 | MTWTH | 1030-1120 | AND 010 | LOCKWOODT | | | | | | | | |
| | | | | GREAT BOOKS II ENTRY CODES PER II SEE INSTRUCTOR | | | | | | | | | | |
| ENGL 2941 | 204 A W | 5 | MTWTH | 1230-120 | MLR 316 | ALEXANDERE | | | | | | | | |
| | | | | GREAT BOOKS III ENTRY CODES PER II SEE INSTRUCTOR | | | | | | | | | | |
| ENGL 2942 | 205 A W | 5 | MTWTH | 1230-120 | DEN 212 | SEARLEI | | | | | | | | |
| | | | | METHOD (MAG INQ) MEETS COLLEGE STUDIES PROGRAM REQUIREMENTS ENTRY CODES PER II SEE INSTRUCTOR | | | | | | | | | | |
| ENGL 2943 | 206 A W | 5 | MTWTH | 830-920 | SAV 127 | | | | | | | | | |
| | | | | READING FICTION ENTRY CODES PER II SEE INSTRUCTOR | | | | | | | | | | |
| 2944 | B W | 5 | MTWTH | 930-1020 | PAR 305 | | | | | | | | | |
| | | | | ENTRY CODES PER II SEE INSTRUCTOR | | | | | | | | | | |
| 2945 | C W | 5 | MTWTH | 1030-1120 | AND 008 | | | | | | | | | |
| | | | | ENTRY CODES PER II SEE INSTRUCTOR | | | | | | | | | | |
| 2946 | D W | 5 | MTWTH | 1130-1220 | CHL 019 | | | | | | | | | |
| | | | | ENTRY CODES PER II SEE INSTRUCTOR | | | | | | | | | | |
| 2947 | E W | 5 | MTWTH | 1230-120 | CMU 326 | | | | | | | | | |
| | | | | ENTRY CODES PER II SEE INSTRUCTOR | | | | | | | | | | |
| 2948 | F W | 5 | MTWTH | 130-220 | BLM 302 | SHABETAJK | | | | | | | | |
| | | | | ENTRY CODES PERIOD II SEE INSTRUCTOR | | | | | | | | | | |
| 2949 | U W | 5 | MW | 700-920 PM | SMI 405 | | | | | | | | | |
| | | | | ENTRY CODES PERIOD II SEE INSTRUCTOR | | | | | | | | | | |
| ENGL 2950 | 207 A W | 5 | MTWTH | 1030-1120 | CHL 019 | KORGJ | | | | | | | | |
| | | | | READING POETRY ENTRY CODES PER II SEE INSTRUCTOR | | | | | | | | | | |
| ENGL 2951 | 201 A W | 5 | MTWTH | 830-920 | SMI 305 | BRENNER G | | | | | | | | |
| | | | | SHAKESPEARE ENTRY CODES PER II SEE INSTRUCTOR | | | | | | | | | | |
| 2952 | B W | 5 | MTWTH | 930-1020 | PAR 206 | LAGUARDIAE | | | | | | | | |
| | | | | ENTRY CODES PER II SEE INSTRUCTOR | | | | | | | | | | |
| ENGL 2953 | 207 A W | 5 | MTWTH | 1130-1220 | DEN 211 | SHANSONJH | | | | | | | | |
| | | | | INTRO TO AM LIT ENTRY CODES PER II SEE INSTRUCTOR | | | | | | | | | | |
| 2954 | B W | 5 | MTWTH | 1230-120 | MEB 242 | GRFFITHJ | | | | | | | | |
| | | | | ENTRY CODES PER II SEE INSTRUCTOR | | | | | | | | | | |
| ENGL 2955 | 271 A W | 5 | MWF | 830-920 | LOW 117 | | | | | | | | | |
| | | | | INTERMED EXPOS WRIT ENTRY CODES PER II SEE INSTRUCTOR NO AUDITORS NO FRESHMEN PLUS 2 HRS WK * | | | | | | | | | | |
| 2956 | B W | 5 | MWF | 930-1020 | MEB 247 | | | | | | | | | |
| | | | | ENTRY CODES PER II SEE INSTRUCTOR NO AUDITORS NO FRESHMEN PLUS 2 HRS WK * | | | | | | | | | | |
| 2957 | C W | 5 | MWF | 1030-1120 | MEB 243 | | | | | | | | | |
| | | | | ENTRY CODES PER II SEE INSTRUCTOR NO AUDITORS NO FRESHMEN PLUS 2 HRS WK * | | | | | | | | | | |

W = WRITING COURSE MEETING UN REQUIREMENT H = HONORS B = WRITING COURSE AND HONORS % = NEW COURSE (SEE FRONT OF TIME SCHEDULE)
 > ENROLLMENT IN THIS SECTION IS LIMITED, AND STUDENTS MUST OBTAIN ENTRY CODES.

UNIVERSITY OF WASHINGTON

AUTUMN QUARTER 1990

| DEPT SLN SPEC CODE | COURSE SECTION | CRO | TITLE DAY TIME COMMENTS | BLDG ROOM | INSTR | DEPT SLN SPEC CODE | COURSE SECTION | CRO | TITLE DAY TIME COMMENTS | BLDG ROOM | INSTR | DEPT SLN SPEC CODE | COURSE SECTION | CRO | TITLE DAY TIME COMMENTS | BLDG ROOM | INSTR |
|--------------------------|-------------------|---|--|--------------------|----------|--------------------------|-------------------|---|----------------------------------|--------------|----------------------|--------------------------|---|--------------------|----------------------------------|-----------|-------|
| ENGLISH (cont.) | | | | | | ENGL 306 2972 A | 5 | LIT STUDY & SOCIETY MTWTF 1130-1220 MEETS COLLEGE STUDIES PROGRAM REQUIREMENTS ENTRY CODES PER II SEE INSTRUCTOR | MEB 134 | CURWINGS,K | ENGL 348 2988 A | 5 | CRITICAL PRACTICE MTWTF 1030-1120 MEETS COLLEGE STUDIES PROGRAM REQUIREMENTS ENTRY CODES PER II SEE INSTRUCTOR | PAR 206 | ADAMS,J SEARLE,I | | |
| 2958 D | 5 | MWF | 1130-1220 ENTRY CODES PER II SEE INSTRUCTOR NO AUDITORS NO FRESHMEN PLUS 2 HRS WK * | LOW 117 | | ENGL 309 2973 U | 5 | BIBLE AS LITERATURE TTH 700-920 PM ENTRY CODES PER II SEE INSTRUCTOR | SAV 211 | STREITBERGER | ENGL 348 2989 A | 5 | HIST CRITICISM II MTWTF 1230-120 ENTRY CODES PER II SEE INSTRUCTOR | SMI 305 | SHAYRO,S | | |
| 2959 E | 5 | MWF | 1130-1220 ENTRY CODES PER II SEE INSTRUCTOR NO AUDITORS NO FRESHMEN PLUS 2 HRS WK * | SAV 131 | | ENGL 310 2974 A | 5 | ENGL LIT: MD AGES MTWTF 1030-1120 MAJORS ONLY PER I ENTRY CODES PER II SEE INSTRUCTOR | PAR 305 | REMLEY,P | ENGL 351 2990 A | 5 | COLONIAL AMER LIT MTWTF 1230-120 MAJORS ONLY PER I ENTRY CODES PER II SEE INSTRUCTOR | DEN 211 | SMONSON,H | | |
| 2960 F | 5 | MWF | 1230-120 ENTRY CODES PER II SEE INSTRUCTOR NO AUDITORS NO FRESHMEN PLUS 2 HRS WK * | SAV 131 | | ENGL 311 2975 A | 5 | CHAUCER MTWTF 1030-1120 MAJORS ONLY PER I ENTRY CODES PER II SEE INSTRUCTOR | THO 134 | COLDWEY,J | ENGL 352 2991 U | 5 | EARLY AM LIT MW 700-920 PM MAJORS ONLY PER I ENTRY CODES PER II SEE INSTRUCTOR | MEB 242 | ABRAMS,R | | |
| 2961 G | 5 | MWF | 130-220 ENTRY CODES PER II SEE INSTRUCTOR NO AUDITORS NO FRESHMEN PLUS 2 HRS WK * | LOW 215 | | ENGL 314 2976 A | 5 | SHAKESPEARE TO 1603 MTWTF 930-1020 MAJORS ONLY PER I ENTRY CODES PER II SEE INSTRUCTOR | PAR 106 | VANDEBERG,S | ENGL 353 2992 A | 5 | AMER LIT LATER 19C MTWTF 1030-1120 MAJORS ONLY PER I ENTRY CODES PER II SEE INSTRUCTOR | SG 325 | BRENNER,G | | |
| ENGL 274 2962 A | 5 | MW | BEGN VERSE WRITING 1030-1150 ENTRY CODES PER II SEE INSTRUCTOR NO AUDITORS NO FRESHMEN PLUS 2 HRS WK * | LOW 219 | | ENGL 315 2977 A | 5 | SHAKESPEARE AFT 1603 MTWTF 1030-1120 MAJORS ONLY PER I ENTRY CODES PER II SEE INSTRUCTOR | SAV 211 | FREY,C | ENGL 354 2993 A | 5 | EARLY MOD AM LIT MTWTF 1130-1220 MAJORS ONLY PER I ENTRY CODES PER II SEE INSTRUCTOR | SAV 211 | WATKINS,E | | |
| 2963 B | 5 | TTH | 1130-1250 ENTRY CODES PER II SEE INSTRUCTOR NO AUDITORS NO FRESHMEN PLUS 2 HRS WK * | SAV 131 | DUNLOP,W | ENGL 321 2978 A | 5 | LT RENAISSANCE LIT MTWTF 930-1020 MAJORS ONLY PER I ENTRY CODES PER II SEE INSTRUCTOR | MLR 316 | DUNLOP,W | ENGL 355 2994 A | 5 | CONTEMP AM LIT MTWTF 830-920 MAJORS ONLY PER I ENTRY CODES PER II SEE INSTRUCTOR | SMI 407 | | | |
| ENGL 277 2964 A | 5 | MW | BEG SHORT STRY WRIT 1030-1150 NO FRESHMEN NO AUDITORS MAJORS ONLY PERIOD I ENTRY CODES PERIOD II SEE INSTRUCTOR PLUS 2 HOURS WK * | MEB 246 | | ENGL 322 2979 A | 5 | MILTON MTWTF 1130-1220 MAJORS ONLY PERIOD I ENTRY CODES PER II SEE INSTRUCTOR | SAV 343 | VANDEBERG,S | ENGL 359 2995 A | 5 | CONTEMPORARY NOVEL MTWTF 130-220 MAJORS ONLY PER I ENTRY CODES PER II SEE INSTRUCTOR | SAV 311 | CURWINGS,K | | |
| 2965 B | 5 | TTH | 1230-150 NO FRESHMEN NO AUDITORS MAJORS ONLY PERIOD I ENTRY CODES PERIOD II SEE INSTRUCTOR PLUS 2 HRS WK * | BLM 305 | | ENGL 325 2980 A | 5 | AUGUSTAN LIT MTWTF 1030-1120 MAJORS ONLY PER I ENTRY CODES PER II SEE INSTRUCTOR | EEB 222 | FISHER,A | ENGL 366 2996 A | 5 | 20TH CENT DRAM LIT MTWTF 930-1020 MAJORS ONLY PER I ENTRY CODES PER II SEE INSTRUCTOR | SAV 241 | FREY,C | | |
| ENGL 303 2966 AA | 5 | MWF | ENGL LIT: TO 1600 1230-120 MW 130-220 ENTRY CODES PER II SEE INSTRUCTOR MAJORS ONLY PER I | SMI 211 LOW 111 | PALOMOD | ENGL 327 2981 A | 5 | RISE OF ENGL NOVEL MTWTF 1230-120 MAJORS ONLY PER I ENTRY CODES PER II SEE INSTRUCTOR | SAV 211 | LOCKWOOD,T | ENGL 369 2997 A | 5 | FICTION AND FILM MW 130-320 TTH 130-220 ENTRY CODES PER II SEE INSTRUCTOR | RAJ 121 RAJ 121 | SHAYRO,S | | |
| 2967 AB | 5 | MWF | 1230-120 TTH 930-1020 MAJORS ONLY PER I ENTRY CODES PER II SEE INSTRUCTOR | SMI 211 MEB 242 | PALOMOD | ENGL 331 2982 A | 5 | ROMANTIC POETRY I MTWTF 1230-120 MAJORS ONLY PER I ENTRY CODES PER II SEE INSTRUCTOR | SAV 311 | SHABETALK | ENGL 376 2998 A | 5 | WOMEN WRITERS MTWTF 130-220 ENTRY CODES PER II SEE INSTRUCTOR | BLM 411 | JEFFORDS,S | | |
| 2968 AC | 5 | MWF | 1230-120 TTH 1230-120 MAJORS ONLY PER I ENTRY CODES PER II SEE INSTRUCTOR | SMI 211 LOW 217 | PALOMOD | ENGL 333 2983 A | 5 | ENGLISH NOVEL MTWTF 830-920 MAJORS ONLY PER I ENTRY CODES PER II SEE INSTRUCTOR | CAU 326 | DURNR | ENGL 379 2999 A | 5 | ADV EXPOSITORY WRIT MW 930-1050 ENTRY CODES PER II SEE INSTRUCTOR NO FRESHMEN PLUS 2 HRS WK * | LOW 117 | LONGYEAR,C | | |
| 2969 AD | 5 | MWF | 1230-120 TTH 1230-120 MAJORS ONLY PER I ENTRY CODES PER II SEE INSTRUCTOR | SMI 211 PAR 306 | PALOMOD | ENGL 334 2984 A | 5 | ENGL NOV LATER 19C MTWTF 1030-1120 MAJORS ONLY PER I ENTRY CODES PER II SEE INSTRUCTOR | PAR 306 | ALEXANDERE | 3000 B | 5 | | LOW 217 | SHULMAN,R | | |
| ENGL 304 2970 A | 5 | ENGL LIT: 1600-1800 MTWTF 130-220 MAJORS ONLY PER I ENTRY CODES PER II SEE INSTRUCTOR | SMI 407 | MARKLEY,R | | ENGL 335 2985 A | 5 | AGE OF VICTORIA MTWTF 930-1020 MAJORS ONLY PER I ENTRY CODES PER II SEE INSTRUCTOR | SAV 311 | | ENGL 386 > 3001 A | 5 | INTERMED VERSE WRIT TTH 130-250 ENTRY CODES PDL A104; RECOMMENDED: 274 PLUS 2 HRS WK * | SAV 125 | MC ELROY,C | | |
| ENGL 305 2971 U | 5 | ENGL LIT AFTER 1800 TTH 700-920 PM ENGLISH MAJORS ONLY PERIOD I ENTRY CODES PERIOD II SEE INSTRUCTOR | MEB 242 | BUTWIN,J | | ENGL 340 2986 A | 5 | MODERN NOVEL MTWTF 1130-1220 MAJORS ONLY PER I ENTRY CODES PER II SEE INSTRUCTOR | SAV 316 | LAGUARDIA,E | ENGL 388 > 3002 A | 5 | INT SHORT STRY WRIT MW 1130-1250 ENTRY CODES PDL A104 RECOMMENDED: 277 PLUS 2 HRS WK * | LOW 118 | HUDSON,L | | |
| | | | | | | ENGL 342 2987 A | 5 | EARLY MOD ENG LIT MTWTF 830-920 MAJORS ONLY PER I ENTRY CODES PER II SEE INSTRUCTOR | DEN 302 | KORG,J | ENGL 390 3003 A | 5 | ENGL LANG STUDY MTWTF 1130-1220 ENTRY CODES PER II SEE INSTRUCTOR | THO 135 | LONGYEAR,C | | |

UNIVERSITY OF WASHINGTON
AUTUMN QUARTER 1990

| DEPT SLN SPEC CODE | COURSE SECTION | CRD | TITLE DAY TIME COMMENTS | BLDG ROOM INSTR | DEPT SLN SPEC CODE | COURSE SECTION | CRD | TITLE DAY TIME COMMENTS | BLDG ROOM INSTR | DEPT SLN SPEC CODE | COURSE SECTION | CRD | TITLE DAY TIME COMMENTS | BLDG ROOM INSTR |
|------------------------|----------------|-----|--|---------------------|--------------------|----------------|-----|--|-----------------------|------------------------------|----------------|-----|---|------------------------------------|
| ENGLISH (cont.) | | | | | | | | | | | | | | |
| ENGL 300A | 391 A | 5 | ENGLISH SYNTAX MTWTF 830-920 | SAV 315 STEWCKR | ENGL 302A | 8 | 5 | STOYS IN LIT GENRES TTH 1130-120 ENTRY CODES PDL A105 | LOW 116 SHELDSD | ENGL 3048 | 8 | 5 | SPEC STUDIES IN ENG TTH 1130-120 ENTRY CODES PDL A105 | SAV M250 MC CRACKENJ |
| ENGL 3005 | 421 A | 5 | SPEC STUDIES EXPWRT MW 130-250 ENTRY CODES PER II PLUS 2 HRS WK * | LOW 222 DILLONG | ENGL 3024 | 8 | 5 | W/C LIT 507 A ENTRY CODES PDL A105 | SAI 109 GRIFFITHJ | ENGL 3049 | A | VAR | INDEPNT STDY/RSCH ARR ENTRY CODES PDL A105 | DEN 313 JEFFORDS |
| ENGL 3006 | 422 A | 5 | ADV VERSE WRITING MW 130-250 ENTRY CODES PDL A104 RECOMMENDED: 385. PLUS 2 HRS WEEK * | LOW 113 WAGONERD | ENGL 3025 | A | 5 | HISTORY LIT CRT 1 TTH 130-320 W/C LIT 507 A ENTRY CODES PDL A105 | THO 211 ADAMSJH | ENGL 3050 | A | 3-9 | INTERNSHIP ARR CR/NC ONLY ENTRY CODES PDL A105 | |
| ENGL 3007 | 425 A | 5 | ADV SHORT STRY WRIT TTH 130-250 ENTRY CODES PDL A104 RECOMMENDED: 388 PLUS 2 HRS WK * | LOW 114 RUSSJ | ENGL 3026 | A | 5 | HISTORY LIT CRT 4 MW 130-320 W/C LIT 510 A ENTRY CODES PDL A105 | LOW 115 WATKINSE | ENGL 3051 | A | VAR | MASTERS THESIS ARR ENTRY CODES PDL A105 | |
| ENGL 3008 | 427 A | 5 | NOVEL WRITING TTH 130-250 ENTRY CODES PDL A104 PLUS 2 HRS WK * | LOW 116 SHELDSD | ENGL 3027 | A | 5 | RENAISSANCE & SPNSR MW 130-320 ENTRY CODES PDL A105 | CAU 232 ALTERJ | ENGL 3052 | A | VAR | DOCTORAL DISSERTATN ARR ENTRY CODES PDL A105 | |
| ENGL 3009 | 441 A | 5 | COMPOSITION PROCESS TTH 330-520 ENTRY CODES PER II SEE INSTRUCTOR | SAV 211 STYGALL | ENGL 3028 | A | 5 | CHAUCER TTH 330-520 ENTRY CODES PDL A105 | MEB 102 MUSSETTERS | ENVIRONMENTAL STUDIES | | | | |
| ENGL 3011 | 490 A | 3 | MAJOR CONFERENCE ARR ENTRY CODES PDL A-11 | | ENGL 3029 | U | 5 | 17TH CENTURY LIT TH 600-920 PM ENTRY CODES PDL A105 | THO 215 PALOHOD | ENV 3128 | A | 5 | INTROD ENVR STUDY MTWTF 130-220 | SAV 239 |
| ENGL 3012 | 491 A | 3 | MAJOR CONFERENCE ARR ENTRY CODES PDL A-11 | | ENGL 3030 | A | 5 | AMERICAN LITERATURE MW 330-520 ENTRY CODES PDL A105 | MEB 102 ABRAMSJ | ENV 3129 | AA | 5 | PHYSICAL ENVIRONMENT MW 130-220 TTH 1030-1120 W/GEOG 205 AA MEETS COLLEGE STUDIES PROGRAM REQUIREMENTS | KNE 210 BAG 108 |
| ENGL 3013 | 492 A | 5 | H MAJOR CONF-HONORS 130-320 ENTRY CODES PDL A-11 PLUS 3 HRS WK * | SAI 111 PATTERSONJM | ENGL 3031 | A | 5 | AMERICAN LITERATURE TTH 930-1120 ENTRY CODES PDL A105 | SAV M250 VANGENK | ENV 3130 | AB | 5 | MWF 130-220 TTH 1030-1120 W/GEOG 205 AB MEETS COLLEGE STUDIES PROGRAM REQUIREMENTS | KNE 210 BAG 106 |
| ENGL 3014 | 493 A | 3-5 | CREATIVE WRIT CONF ARR ENTRY CODES PDL A104 REQUIRES APPROVAL OF DIRECTOR OF CREATIVE WRITING | | ENGL 3032 | B | 5 | STUDIES MEDEVL LIT TTH 930-1120 ENTRY CODES PDL A105 | THO 215 VAUGHANJM | >3131 | AC | 5 | MWF 130-220 TTH 130-220 W/GEOG 205 AC MEETS COLLEGE STUDIES PROGRAM REQUIREMENTS ENTRY CODES REQUIRED FRESHMEN INTEREST GROUP STUDENTS ONLY | KNE 210 BAG 106 |
| ENGL 3015 | 494 A | 3-5 | EXPOSIT WRIT CONF ARR ENTRY CODES PDL A-11 REQUIRES APPROVAL OF DIRECTOR OF EXPOSITORY WRITING | | ENGL 3033 | A | 5 | INTRO READ OLD ENGL MTWTF 830-920 ENTRY CODES PDL A105 | SAI 109 REMLEY P | ENV 3132 | AD | 5 | MWF 130-220 TTH 130-220 W/GEOG 205 AD MEETS COLLEGE STUDIES PROGRAM REQUIREMENTS | KNE 210 BAG 106 |
| ENGL 3016 | 496 A | 1-6 | INTERNSHIP ARR CR/NC ONLY ENTRY CODES PDL A-2-8 | PATTERSONJM | ENGL 3034 | A | 5 | VICTORIAN LIT TTH 130-320 ENTRY CODES PDL A105 | MOR 219 BUTWVJ | ENV 3133 | AA | 5 | TTH 1030-1150 TH 130-320 W/BOL 476 AA MEETS COLLEGE STUDIES PROGRAM REQUIREMENTS | BAG 154 BOERSMAJ CHL 015 MEHRHOFFJ |
| ENGL 3017 | 499 A | 5 | HONORS SEMINAR MW 130-320 | SAI 111 ALLEN C | ENGL 3035 | A | 5 | 18TH CENTURY LIT MW 330-520 ENTRY CODES PDL A105 | CAU 230 MARKLEYR | ENV 3134 | AB | 5 | TTH 1030-1150 TH 330-520 W/BOL 476 AB | BAG 154 BOERSMAJ CHL 015 MEHRHOFFJ |
| >3018 | B | 5 | ENTRY CODES PDL A-11 TTH 1030-1220 | LOW 114 SHULMANR | ENGL 3036 | A | 5 | 20TH CENT LIT MW 930-1120 ENTRY CODES PDL A105 | SAV M250 GERSTENBERGE | ENV 3135 | A | 1-5 | SPEC TOPICS ENV STDY ARR ENTRY CODES EGA 201 | |
| >3019 | C | 5 | ENTRY CODES PDL A-11 TTH 130-320 | SAV M250 BLAKEK | ENGL 3037 | B | 5 | CJRR RHETORCL TRY MW 330-520 ENTRY CODES PDL A105 | SAI 109 DILLONG | ENV 3136 | A | VAR | UNDERGRAD RESEARCH ARR ENTRY CODES EGA 201 | |
| ENGL 3020 | 502 A | 5 | BACKGROUND MOD LIT MW 130-320 ENTRY CODES PDL A105 | LOW 218 | ENGL 3038 | A | 5 | TESL COLLOQUIUM MW 330-520 ENTRY CODES PDL A105 | LOW 115 TOLLEFSONJ | ENV 3137 | A | 1 | INTERNSHIP SEMINAR ARR ENTRY CODES EGA 201 | |
| ENGL 3021 | 504 A | 5 | TEACHING COMP F 130-450 ENTRY CODES PDL A105 PLUS ONE HR * | LOW 115 HANDWERKJG | ENGL 3039 | A | 5 | PRACTICUM IN TESL ARR CR/NC ONLY ENTRY CODES PDL A105 | TOLLEFSONJ | ENV 3138 | A | 2 | LAKE MANAGEMENT T 330-520 W/CEWA 555 A CR/NC ONLY | MOR 219 WELCHE |
| ENGL 3022 | 505 A | 5 | GRAD ENGL STUDIES MW 1130-120 ENTRY CODES PDL A105 | SAI 115 GRIFFITHJM | ENGL 3040 | A | 5 | ADV FICT WORKSHOP MW 130-320 ENTRY CODES PDL A105 | LOW 216 HUDSONL | ENV 3139 | A | 3 | RISK ASSESSMENT TTH 1030-1155 W/ENH 577 A | HSD D209 FAUSTMANE OMENRIG |
| | | | | | ENGL 3041 | A | 3 | ADV POETRY WORKSHOP TTH 330-520 ENTRY CODES PDL A105 | THO 215 MC ELROY C | ENV 3140 | A | VAR | SPEC TOPICS ENV STDY ARR ENTRY CODES EGA 201 | |
| | | | | | ENGL 3042 | A | 5 | GRAD WRITING CONF ARR ENTRY CODES PDL A105 | | | | | | |
| | | | | | ENGL 3043 | A | 5 | MASTERS ESSAY ARR ENTRY CODES PDL A105 | | | | | | |
| | | | | | ENGL 3044 | A | 5 | MASTERS ESSAY ARR ENTRY CODES PDL A105 | | | | | | |
| | | | | | ENGL 3045 | A | 5 | MASTERS ESSAY ARR ENTRY CODES PDL A105 | | | | | | |
| | | | | | ENGL 3046 | A | 6 | MASTERS ESSAY ARR ENTRY CODES PDL A105 | | | | | | |

W = WRITING COURSE MEETING LWR REQUIREMENT H = HONORS B = WRITING COURSE AND HONORS % = NEW COURSE (SEE FRONT OF TIME SCHEDULE)
> ENROLLMENT IN THIS SECTION IS LIMITED, AND STUDENTS MUST OBTAIN ENTRY CODES.

UNIVERSITY OF WASHINGTON

AUTUMN QUARTER 1990

| DEPT SLN SPEC CODE | COURSE SECTION | CRD | TITLE DAY COMMENTS | TIME | BLDG ROOM | INSTR | DEPT SLN SPEC CODE | COURSE SECTION | CRD | TITLE DAY COMMENTS | TIME | BLDG ROOM | INSTR | DEPT SLN SPEC CODE | COURSE SECTION | CRD | TITLE DAY COMMENTS | TIME | BLDG ROOM | INSTR |
|---------------------------|----------------|-----|-----------------------|------|-----------|--|--------------------|----------------|-----|-------------------------------------|------|-----------|-----------------|---|----------------|-----|--|------|--------------------|-------------|
| GEOPHYSICS (cont.) | | | | | | | | | | | | | | HISTORY | | | | | | |
| GPHY6 > 3596 | 800 A | VAR | DOCTORAL DISSERTATION | | | UNTERSTENER FARWELL G BOOKER L SMITH J | GERM 321 > 3554 | A | 5 | INTRO GERM STUDIES MW F 930-1020 | | DEN 314 | SPOHN W DEN 314 | HST > 3692 | 111 AA | 5 | THE ANCIENT WORLD MTWTH F 930-1020 F 830-920 | | KNE 120 PAR 120 | BRIDGMAN J |
| | | | | | | | | | | | | | | W/AST 121 AA OPTIONAL LINKED WRITING COURSE-SEE ENGL 198 ENTRY CODES REQUIRED FRESHMEN INTEREST GROUP STUDENTS ONLY MTWTH F 930-1020 F 830-920 KNE 120 PAR 213 BRIDGMAN J | | | | | | |
| | | | | | | | | | | | | | | ADD/DROP CODES ATG 202 GRAD MAJORS ONLY | | | | | | |
| GERMANICS | | | | | | | | | | | | | | | | | | | | |
| GERM 101 | | | FIRST-YEAR GERMAN | | | | GERM 330 > 3556 | A | 5 | GERM STUDES-ENGL MTWTH F 1030-1120 | | DEN 302 | BEHLER D | GERM 335 > 3957 | A | 1-2 | GERM PROCTOR 1ST YR TTH 1030-1120 | | KNE 210 | BARRACK C |
| 3519 A | 5 | | MTWTH F 830-920 | | DEN 305 | | GERM 256 > 3558 | A | 1-2 | GERM PROCTOR 2ND YR TTH 1030-1120 | | KNE 210 | BARRACK C | GERM 401 > 3559 | A | 3 | ADV WRITING & CONVS MW F 1030-1120 | | DEN 311 | HERTLING G |
| 3520 B | 5 | | MTWTH F 830-920 | | DEN 306 | | GERM 404 > 3560 | A | 3 | HST GERM LANG MW F 930-1020 | | DEN 312 | BARRACK C | GERM 411 > 3561 | A | 5 | SV OLD GERM LIT&CUL MTWTH F 1230-120 | | DEN 313 | BEHLER D |
| 3521 C | 5 | | MTWTH F 930-1020 | | DEN 305 | | GERM 421 > 3562 | A | 4 | SV MOD GERM LIT&CUL MW F 130-320 | | DEN 313 | BROWN J | GERM 473 > 3563 | A | 1 | TCHNG COL LEVL GERM ARR 930-1020 | | DEN 313 | BANSLEBEN M |
| 3522 D | 5 | | MTWTH F 930-1020 | | DEN 306 | | GERM 497 > 3564 | A | 1-6 | STUDIES GERMAN LIT ARR 1030-1120 | | DEN 340C | | GERM 498 > 3565 | A | 1-6 | STUDIES GERMAN LANG ARR 1030-1120 | | DEN 340C | |
| 3523 E | 5 | | MTWTH F 930-1020 | | DEN 307 | | GERM 504 > 3566 | A | 3 | LIT CRT & THEORY T 330-520 | | DEN 312 | PECK J | GERM 518 > 3567 | A | 3 | PROSEM 18TH C LIT T 130-320 | | DEN 313 | HERTLING G |
| 3524 F | 5 | | MTWTH F 1030-1120 | | DEN 305 | | GERM 555 > 3568 | A | 3 | OLD SAXON TH 330-520 | | DEN 312 | VOYLES J | GERM 565 > 3569 | A | 3 | SHNR COURTLY EPIC F 130-320 | | DEN 313 | JAEGERC |
| 3525 G | 5 | | MTWTH F 1030-1120 | | DEN 306 | | GERM 580 > 3570 | A | 3 | SHNR IN GERMAN LIT F 330-520 | | DEN 206 | TAUBENECK S | GERM 582 > 3571 | A | 3 | SEMINAL IN DRAMA TH 130-320 | | DEN 313 | AMMERLAHN J |
| 3526 H | 5 | | MTWTH F 1130-1220 | | DEN 305 | | GERM 600 > 3572 | A | VAR | INDEPRINTN STDY/RSCH ARR 930-1020 | | DEN 340C | | GERM 700 > 3573 | A | VAR | MASTERS THESIS ARR 1130-1220 | | DEN 340C | |
| 3527 I | 5 | | MTWTH F 1130-1220 | | DEN 306 | | GERM 601 > 3574 | A | VAR | DOCTORAL DISSERTATION ARR 1030-1120 | | DEN 309 | | | | | | | | |
| 3528 J | 5 | | MTWTH F 1230-120 | | DEN 305 | | | | | | | | | | | | | | | |
| GERM 102 | | | FIRST-YEAR GERMAN | | | | | | | | | | | | | | | | | |
| 3529 A | 5 | | MTWTH F 930-1020 | | DEN 315 | | | | | | | | | | | | | | | |
| 3530 B | 5 | | MTWTH F 1030-1120 | | DEN 315 | | | | | | | | | | | | | | | |
| 3531 C | 5 | | MTWTH F 1130-1220 | | DEN 315 | | | | | | | | | | | | | | | |
| 3532 D | 5 | | MTWTH F 1230-120 | | DEN 315 | | | | | | | | | | | | | | | |
| GERM 103 | | | FIRST-YEAR GERMAN | | | | | | | | | | | | | | | | | |
| 3533 A | 5 | | MTWTH F 830-920 | | DEN 317 | | | | | | | | | | | | | | | |
| 3534 B | 5 | | MTWTH F 930-1020 | | DEN 317 | | | | | | | | | | | | | | | |
| 3535 C | 5 | | MTWTH F 1030-1120 | | DEN 317 | | | | | | | | | | | | | | | |
| 3536 D | 5 | | MTWTH F 1130-1220 | | DEN 317 | | | | | | | | | | | | | | | |
| 3537 E | 5 | | MTWTH F 1230-120 | | DEN 317 | | | | | | | | | | | | | | | |
| GERM 104 | | | INDV FRST-YR GERM | | | | | | | | | | | | | | | | | |
| 3538 A | 1-15 | | MTWTH F 1230-120 | | DEN 306 | | | | | | | | | | | | | | | |
| | | | | | | | | | | | | | | CR/NC ONLY CREDITS AWARDED AT END OF QUARTER VARY DEPENDING UPON MATERIAL MASTERED 1-15 CRS PER QTR STUDENTS MUST REGISTER INITIALLY FOR 5 CRS | | | | | | |
| GERM 121 | | | FRST-YR READ GERMAN | | | | GERM 580 > 3570 | A | 3 | SHNR IN GERMAN LIT F 330-520 | | DEN 206 | TAUBENECK S | GERM 582 > 3571 | A | 3 | SEMINAL IN DRAMA TH 130-320 | | DEN 313 | AMMERLAHN J |
| 3539 A | 5 | | MTWTH F 930-1020 | | DEN 309 | | GERM 600 > 3572 | A | VAR | INDEPRINTN STDY/RSCH ARR 930-1020 | | DEN 340C | | GERM 700 > 3573 | A | VAR | MASTERS THESIS ARR 1130-1220 | | DEN 340C | |
| | | | | | | | | | | | | | | CR/NC ONLY | | | | | | |
| GERM 150 | | | CONV GERM THRU FILM | | | | GERM 601 > 3574 | A | VAR | DOCTORAL DISSERTATION ARR 1030-1120 | | DEN 309 | | | | | | | | |
| 3540 A | 2 | | TTH 1030-1120 | | KNE 210 | BARRACK C KIRCHERT | | | | | | | | | | | | | | |
| | | | | | | | | | | | | | | W/GERM 395 A | | | | | | |
| GERM 201 | | | SECOND-YEAR GERMAN | | | | | | | | | | | | | | | | | |
| 3541 A | 5 | | MTWTH F 1130-1220 | | DEN 307 | | | | | | | | | | | | | | | |
| 3542 B | 5 | | MTWTH F 930-1020 | | DEN 316 | | | | | | | | | | | | | | | |
| 3543 C | 5 | | MTWTH F 1030-1120 | | DEN 316 | | | | | | | | | | | | | | | |
| GERM 202 | | | SECOND-YEAR GERMAN | | | | | | | | | | | | | | | | | |
| 3544 A | 5 | | MTWTH F 1030-1120 | | DEN 307 | | | | | | | | | | | | | | | |
| 3545 B | 5 | | MTWTH F 830-920 | | DEN 316 | | | | | | | | | | | | | | | |
| GERM 203 | | | SECOND-YEAR GERMAN | | | | | | | | | | | | | | | | | |
| 3546 A | 5 | | MTWTH F 1130-1220 | | DEN 309 | | | | | | | | | | | | | | | |
| GERM 221 | | | GERM EXPRESS 2ND YR | | | | GERM 600 > 3572 | A | VAR | INDEPRINTN STDY/RSCH ARR 930-1020 | | DEN 340C | | GERM 700 > 3573 | A | VAR | MASTERS THESIS ARR 1130-1220 | | DEN 340C | |
| > 3547 | A | 10 | MTWTH F 1130-120 | | DEN 316 | BANSLEBEN M | | | | | | | | | | | | | | |
| GERM 250 | | | ADV GERM THRU FILM | | | | GERM 601 > 3574 | A | VAR | DOCTORAL DISSERTATION ARR 1030-1120 | | DEN 309 | | | | | | | | |
| 3548 A | 2 | | TTH 1130-1220 | | KNE 210 | BARRACK C | | | | | | | | | | | | | | |
| | | | | | | | | | | | | | | W/GERM 396 A | | | | | | |
| GERM 299 | | | SUPERVISED STUDY | | | | | | | | | | | | | | | | | |
| > 3549 | A | 1-5 | ARR 930-1020 | | | | | | | | | | | | | | | | | |
| | | | | | | | | | | | | | | ENTRY CODES DEN 340C | | | | | | |
| GERM 301 | | | CONVERSTIN & WRITING | | | | | | | | | | | | | | | | | |
| 3550 A | 3 | | MWF 930-1020 | | DEN 310 | AMMERLAHN J | | | | | | | | | | | | | | |
| | | | | | | | | | | | | | | REQUIRED: GERMAN 203 OR DIAGNOSTIC EXAM | | | | | | |
| 3551 B | 3 | | MWF 1130-1220 | | DEN 310 | RECKMAN J | | | | | | | | | | | | | | |
| | | | | | | | | | | | | | | REQUIRED: GERMAN 203 OR DIAGNOSTIC EXAM | | | | | | |
| GERM 311 | | | APPROACHES TO LIT | | | | | | | | | | | | | | | | | |
| 3552 A | 5 | | MTWTH F 930-1020 | | DEN 311 | TAUBENECK S | | | | | | | | | | | | | | |
| 3553 B | 5 | | MTWTH F 1030-1120 | | DEN 309 | | | | | | | | | | | | | | | |

W = WRITING COURSE MEETING UW REQUIREMENT H = HONORS B = WRITING COURSE AND HONORS % = NEW COURSE (SEE FRONT OF TIME SCHEDULE)
 > ENROLLMENT IN THIS SECTION IS LIMITED, AND STUDENTS MUST OBTAIN ENTRY CODES.

UNIVERSITY OF WASHINGTON

AUTUMN QUARTER 1990

| DEPT SLN SPEC CODE | COURSE SECTION | CRO | TITLE DAY COMMENTS | TIME | BLDG ROOM | INSTR | DEPT SLN SPEC CODE | COURSE SECTION | CRO | TITLE DAY COMMENTS | TIME | BLDG ROOM | INSTR | DEPT SLN SPEC CODE | COURSE SECTION | CRO | TITLE DAY COMMENTS | TIME | BLDG ROOM | INSTR | |
|--------------------------|-------------------|-----|---|--|--------------------|-----------------------|--------------------------------|-------------------|-----------|--|--|--------------------|--------------------------------|---------------------------------------|-------------------|---|---|--------------------|--------------------|--------------|--|
| HISTORY (cont.) | | | | | | | | | | | | | | | | | | | | | |
| HST > 3714 | 121 AA | 5 | ANCT. WRLD. SPCL. PROB M/W/TH 930-1020 F 1030-1120 W/HST 111 AA MEETS COLLEGE STUDIES PROGRAM REQUIREMENTS | | KNE 120 DEN 313 | BRODGMAN, J | HST > 3733 | 600 A | VAR | INDEPENDNT STDY/RSCH ARR CR/NC ONLY ENTRY CODES SMI 206C | | | | HSTAA > 3756 | 554 A | 3-6 | AMER HIST-INTELLECT T 130-320 ENTRY CODE SMI 206C | | SMI 111 | SAUBAL | |
| HST > 3715 | 192 A W | 5 | HISTOR AS DETECTIVE TTH 100-250 ENTRY CODES SMI 108B | | SMI 109 | ALDEND | HST > 3734 | 700 A | VAR | MASTERS THESIS ARR CR/NC ONLY ENTRY CODES SMI 206C | | | | HSTAA > 3757 | 582 A | 3-6 | LAT AM HIST-NAT PER TH 130-320 ENTRY CODES SMI 116B | | SMI 111 | BERGQUIST, C | |
| HST > 3716 | 204 A | 5 | EUROPE&AMER 1914-45 M/W/TH/F 1030-1120 | | SAV 239 | BRODGMAN, J BURKER | HST > 3735 | 600 A | VAR | DOCTORAL DISSERTATN ARR CR/NC ONLY ENTRY CODES SMI 206C | | | | ANCIENT & MEDIEVAL HISTORY | | | | | | | |
| HST > 3717 | 207 A | 5 | INTRO TO INTEL HST M/W/TH/F 830-920 PLUS ONE HR * | | CMU 120 | TOEWS, J | HISTORY OF THE AMERICAS | | | | | | | HSTAA 3758 | 443 A | 5 | KEYVAN&KUSCOVY RUSS M/W/F 130-250 | | SMI 105 | WAUGHLD | |
| HST > 3718 | 250 A | 5 | JEWS IN WESTERN CV M/W/F 1130-1250 W/SISE 250 A | | SMI 407 | KEVALH | HSTAA 3736 | 135 AA | 5 | AM HIST SINCE 1940 M/W/TH 930-1020 F 830-920 PAR 313 | THO 101 | KIRKENDALL, R | HSTAA 3759 | 211 AA | 5 | HIST OF CHN CIV M/W/TH 930-1020 T 830-920 OPT LINK WRIT COURSE SEE ENGL 198 | | SMI 205 SMI 113 | DULL, J | | |
| HST > 3719 | 283 A | 5 | INTRO WOMENS HIST M/W/TH/F 1130-1220 W/HOUSEN 283 A | | THO 202 | YEE, S | 3737 | AB | 5 | M/W/TH 930-1020 F 930-1020 SAV 317 | THO 101 | KIRKENDALL, R | 3760 | AB | 5 | M/W/TH 930-1020 T 930-1020 OPT LINK WRIT COURSE SEE ENGL 198 | | SMI 205 SMI 107 | DULL, J | | |
| HST > 3720 | 311 AA | 5 | SCI CIV ANTO-1600 M/TH/F 930-1020 W 830-920 W/BBE 419 A MEETS COLLEGE STUDIES PROGRAM REQUIREMENTS | | SMI 304 SMI 113 | HEVLY, B | 3738 | AC | 5 | M/W/TH 930-1020 F 1030-1120 DEN 312 | THO 101 | KIRKENDALL, R | 3761 | AC | 5 | M/W/TH 930-1020 T 1130-1220 OPT LINK WRIT COURSE SEE ENGL 198 | | SMI 205 SMI 318 | DULL, J | | |
| | 3721 | AB | 5 | M/W/TH 930-1020 W 930-1020 JHN 101 MEETS COLLEGE STUDIES PROGRAM REQUIREMENTS | | SMI 304 JHN 101 | HEVLY, B | 3739 | AD | 5 | M/W/TH 930-1020 F 1230-120 | THO 101 | KIRKENDALL, R | 3762 | AD | 5 | M/W/TH 930-1020 T 1230-120 OPT LINK WRIT COURSE SEE ENGL 198 | | SMI 205 SMI 307 | DULL, J | |
| | 3722 | AC | 5 | M/W/TH 930-1020 W 1030-1120 SMI 115 MEETS COLLEGE STUDIES PROGRAM REQUIREMENTS | | SMI 304 SMI 115 | HEVLY, B | HSTAA 3740 | 201 AA | 5 | SURY HIST OF U S M/TH/F 930-1020 W 830-920 OPT LINK WRIT COURSE SEE ENGL 198 | JHN 101 SMI 107 | FWLER, W | HSTAA 3763 | 403 A | 5 | MOD INDIA TO 1900 M/W/TH/F 830-920 | | THO 325 | CURLEY, D | |
| | 3723 | AD | 5 | M/W/TH 930-1020 W 1230-120 PAR 120 MEETS COLLEGE STUDIES PROGRAM REQUIREMENTS | | SMI 304 PAR 120 | HEVLY, B | 3741 | AB | 5 | M/W/TH 930-1020 W 830-920 SMI 115 OPT LINK WRIT COURSE SEE ENGL 198 | JHN 101 SMI 115 | FWLER, W | HSTAA 3764 | 451 A | 5 | CHN HIST EARLY 221BC M/W/TH/F 1130-1220 | | THO 134 | DULL, J | |
| HST > 3724 | 452 A | 5 | SO ARR SINCE 1500 M/W/TH/F 930-1020 | | PAR 212 | BELLA | 3742 | AC | 5 | M/TH/F 930-1020 W 930-1020 SMI 115 OPT LINK WRIT COURSE SEE ENGL 198 | JHN 101 SMI 115 | FWLER, W | HSTAA 3765 | 454 A | 5 | HIST MODN CHINA M/W/TH/F 130-220 W/H A&S 261 A | | SMI 102 | GUY, K | | |
| HST > 3725 | 458 B W | 3-5 | COLLOQUIUM IN HIST T 130-320 SMI 218B FERRALLA ENTRY CODES SMI 206A "HANGSAL" | | SMI 218B | FERRALLA | 3743 | AD | 5 | M/TH/F 930-1020 W 930-1020 SMI 304 OPT LINK WRIT COURSE SEE ENGL 198 | JHN 101 SMI 304 | FWLER, W | HSTAA 3766 | 482 A | 5 | SE ASIA HIST TO 1800 M/W/TH/F 1130-1220 | | SMI 309 | SEARS, L | | |
| HST > 3726 | 498 C W | 3-5 | T 130-320 SWS 125 KIRKENDALL, R ENTRY CODES SMI 206A "FROM THE POPULIST REVOLT TO THE NEW DEAL FOR AGRICULTURE" | | SWS 125 | KIRKENDALL, R | 3744 | AE | 5 | M/TH/F 930-1020 W 1130-1220 SAV 311 OPT LINK WRIT COURSE SEE ENGL 198 | JHN 101 SAV 311 | FWLER, W | HSTAA 3767 | 552 A | 3-6 | SEM CH HIST-PRE-SUNG T 130-320 ENTRY CODES SMI 206C | | THO 217 | DULL, J | | |
| HST > 3727 | 499 D W | 3-5 | T 130-320 PAR 120 STACEY, ROBER ENTRY CODES SMI 206A "MEDIEVAL POLITICAL THOUGHT" | | PAR 120 | STACEY, ROBER | 3745 | AF | 5 | M/TH/F 930-1020 W 1130-1220 JHN 101 RAI 121 OPT LINK WRIT COURSE SEE ENGL 198 | JHN 101 RAI 121 | FWLER, W | HSTAA 3768 | 560 A | 3-6 | CHINA-SUNG-CHONG M/F 130-320 ENTRY CODES THO 426 | | THO 426 | CHAN, H | | |
| HST > 3728 | 499 E | 3-5 | W 130-320 SAV 241 WHITER "CREATING INDIANS: THE AMBIGUITIES OF RACE, CULTURE, AND TRADITION IN THE UNITED STATES" | | SAV 241 | WHITER | 3746 | AG | 5 | M/TH/F 930-1020 W 1230-120 PAR 213 OPT LINK WRIT COURSE SEE ENGL 198 | JHN 101 PAR 213 | FWLER, W | HSTAA 3769 | 582 A | 3-6 | SAMN KOREAN HISTORY M 130-320 ENTRY CODES THO 322 | | THO 217 | PALAN, J | | |
| HST > 3729 | 499 F | 3-5 | TH 130-320 DEN 206 DOMANSKY, E ENTRY CODES SMI 206A "LABOR AND REFORM MOVEMENTS IN THE PACIFIC NORTHWEST, 1880-1940" | | DEN 206 | DOMANSKY, E | HSTAA 3747 | AH | 5 | M/TH/F 930-1020 W 130-220 PAR 120 OPT LINK WRIT COURSE SEE ENGL 198 | JHN 101 PAR 120 | FWLER, W | MODERN EUROPEAN HISTORY | | | | | | | | |
| HST > 3730 | 499 U | 3-5 | W 715-920 PM SMI 306 SHARBACHS | | SMI 306 | SHARBACHS | HSTAA 3748 | A | 5 | FOUNDNS AMER CIVIL M/W/TH/F 1030-1120 | SMI 205 | JOHNSON, R | HSTEU 3770 | 275 A W | 5 | LIFE IN ENGLAND M/W/TH/F 1230-120 | | THO 125 | BELLA | | |
| HST > 3731 | 499 A W | 1-5 | UNDERGRAD RESEARCH ARR ENTRY CODES SMI 206A | | | | HSTAA 3749 | U | 5 | LAT AMER-EARLY COL TTH 500-720 PM | SMI 115 | ALDEND | HSTEU 3771 | 301 A | 5 | EARLY MOD EURO HIST M/W/TH/F 1130-1220 | | SAV 317 | LEVY, F | | |
| | | | | | | | HSTAA 3750 | A | 5 | LATIN AMER RELATIONS M/W/TH/F 930-1020 | SMI 305 | BERGQUIST, C | HSTEU 3772 | 369 A | 3-5 | DESTRUCT EUR JEMRY M/W/F 130-250 W/SISE 369 A | | THO 325 | KEVALH | | |
| | | | | | | | HSTAA 3751 | A | 5 | HST WASH & PAC N W M/W/TH/F 1130-1220 | SMI 304 | WHITER | HSTEU 3773 | 382 A | 3 | HST SCAND FROM 1809 M/W/F 1030-1120 W/SCAND 382 A | | SMI 107 | LEIRENT | | |
| | | | | | | | HSTAA 3752 | A | 5 | INTELLECT HIST US M/W/TH/F 130-220 | SMI 309 | SAUBAL | HSTEU 3774 | 422 A | 5 | FR RV&NAP 1789-1815 M/W/TH/F 1030-1120 | | SMI 304 | JONAS, R | | |
| | | | | | | | HSTAA 3753 | A | 5 | DPL HS US 1776-1901 TTH 130-320 ENTRY CODES SMI 206A AND SMI 206C | PAR 212 | FWLER, W | HSTEU 3775 | 432 A | 5 | GERMANY 1914-1915 M/W/TH/F 1030-1120 | | LOW 113 | DOMANSKY, E | | |
| | | | | | | | HSTAA 3754 | A | 3-6 | AMER HIST - EARLY M/TH 330-520 ENTRY CODES SMI 206C | SMI 306 | JOHNSON, R | HSTEU 3776 | 439 A | 5 | SOV UNION SNC WW II M/W/TH/F 1030-1120 | | CMU 332 | ELLISON, H | | |
| | | | | | | | HSTAA 3755 | A | 3-6 | SAMN AM HIST-RECENT T 130-320 ENTRY CODES SMI 206C | SMI 306 | BURKER | | | | | | | | | |

W = WRITING COURSE MEETING UN REQUIREMENT H = HONORS B = WRITING COURSE AND HONORS % = NEW COURSE (SEE FRONT OF TIME SCHEDULE)
 > ENROLLMENT IN THIS SECTION IS LIMITED, AND STUDENTS MUST OBTAIN ENTRY CODES.

UNIVERSITY OF WASHINGTON AUTUMN QUARTER 1990

| DEPT SLN | COURSE SECTION | CRD | TITLE DAY | TIME | BLDG ROOM | INSTR |
|--|----------------|-----|---------------------------------|------|-----------|-----------|
| SPEC CODE | | | COMMENTS | | | |
| MODERN EUROPEAN HISTORY (cont.) | | | | | | |
| HSTEU >3777 | 515 A | 3-6 | MOD EUR INTEL HST 130-220 | | THO 118 | TOEWS,J |
| | | | ENTRY CODES SMA 218D | | | |
| HSTEU >3778 | 532 A | 3-6 | SEM MODRN EU HS-GERM W 130-320 | | SMA 306 | JONAS,R |
| | | | ENTRY CODES SMA 206C | | | |
| HSTEU >3779 | 545 A | 3-6 | SEMR MODRN RUSS HST W 130-320 | | THO 217 | LERNER,L |
| | | | ENTRY CODES SMA 206C | | | |
| HSTEU >3780 | 548 A | 3-6 | FIELD COURSE SOVHST T 330-520 | | SMA 107 | ELLISON,H |
| | | | ENTRY CODES SMA 206C | | | |
| HSTEU >3781 | 552 A | 5 | EAST EUR 1939-PRES 330-520 | | SMA 306 | FELAK,J |
| | | | ENTRY CODES SMA 008 | | | |
| HSTEU >3782 | 571 A | 3-6 | ENGL HST-TUDOR&STURT TH 130-320 | | SMA 306 | LEVY,F |
| | | | ENTRY CODES SMA 206C | | | |

HONORS

* ENTRY CODES AVAILABLE IN PDL B258

| | | | | | | |
|-------------|-------|---|--|--|---------|-------------|
| H A&S >3606 | 220 A | 5 | HONORS SCIENCE I MTWTF 130-220 | | JHN 214 | BROWN,J |
| | | | OPEN ONLY TO MEMBERS OF A&S HONORS PROGRAM | | | |
| H A&S >3607 | 251 A | 5 | H-WESTERN CIV I MTWTF 930-1020 | | DEN 302 | TAUBENECK,S |
| H >3608 | B | 5 | MTWTF 1030-1120 | | DEN 212 | LANSFORD,E |
| H >3609 | C | 5 | W/H A&S 251 C MTWTF 1030-1120 | | DEN 212 | LANSFORD,E |
| | | | W/H A&S 251 B FRESHMEN INTEREST GROUP STUDENTS ONLY ENTRY CODES REQUIRED | | | |
| H A&S >3610 | 261 A | 5 | H-WORLD CIV I MTWTF 130-220 | | SMA 102 | |
| H >3611 | B | 5 | W/HSTAS 454 A MTWTF 1130-1220 | | SAV 142 | |
| H A&S >3612 | 350 A | 2 | H-HONORS SEMINAR ARR | | | |
| | | | CR/NC ONLY OPEN ONLY TO MEMBERS OF A&S HONORS PROGRAM | | | |

JACKSON SCHOOL, INTRNATL STDIES

| | | | | | | |
|----------|--------|---|--|--|----------|----------|
| SIS 5910 | 200 AA | 5 | STATES & CAPITALISM MTWTF 1230-120 W 830-920 | | KNE 220 | MIGDAL,J |
| | | | OPT LINKED WRIT COURSE SEE ENGL 198 | | THO 234 | |
| 5911 | AB | 5 | MTWTF 1230-120 W 930-1020 | | KNE 220 | MIGDAL,J |
| | | | OPT LINKED WRIT COURSE SEE ENGL 198 | | THO 211 | |
| 5912 | AC | 5 | MTWTF 1230-120 W 1030-1120 | | KNE 220 | MIGDAL,J |
| | | | OPT LINKED WRIT COURSE SEE ENGL 198 | | SMA 318 | |
| 5913 | AD | 5 | MTWTF 1230-120 W 1130-1220 | | KNE 220 | MIGDAL,J |
| | | | OPT LINKED WRIT COURSE SEE ENGL 198 | | SMA 113 | |
| 5914 | AE | 5 | MTWTF 1230-120 W 1230-120 | | KNE 220 | MIGDAL,J |
| | | | OPT LINKED WRIT COURSE SEE ENGL 198 | | SAV 209 | |
| 5915 | AF | 5 | MTWTF 1230-120 W 1230-120 | | KNE 220 | MIGDAL,J |
| | | | OPT LINKED WRIT COURSE SEE ENGL 198 | | MLR 302B | |

AFRICAN STUDIES

| | | | | | | |
|-------------|-------|-----|------------------------|--|--|--|
| SISAF >5934 | 499 A | 3-5 | UNDERGRAD RESEARCH ARR | | | |
| | | | ENTRY CODES THO 111 | | | |

| DEPT SLN | COURSE SECTION | CRD | TITLE DAY | TIME | BLDG ROOM | INSTR |
|-----------|----------------|-----|-----------|------|-----------|-------|
| SPEC CODE | | | COMMENTS | | | |

CANADIAN STUDIES

| | | | | | | |
|-------------|-------|-----|------------------------------|--|--|--|
| SISCA >5935 | 499 A | 3-5 | UNDERGRAD RESEARCH ARR | | | |
| | | | ENTRY CODES REQUIRED THO 111 | | | |

EAST ASIA

| | | | | | | |
|-------------|-------|-----|--|--|---------|--------------|
| SISEA 5936 | 241 A | 5 | JAPAN CIVILIZATION MTWTF 1130-1220 | | SAV 249 | HANLEY,S |
| SISEA >5937 | 442 A | 5 | POL ECON JAPAN TTH 230-420 | | THO 134 | ANCHORDGUY,M |
| | | | ENTRY CODES THO 424 MAJORS PRIORITY & JRS AND ABOVE WITHIN THE MAJOR | | | |
| SISEA 5938 | 444 A | 5 | CNTEMP CHEN SOCIETY MTWTF 830-920 | | DEN 209 | |
| | | | W/ANTH 444 A | | | |
| SISEA 5939 | 476 A | 5 | MOD JAPNESE CULTURE MTWTF 130-220 | | THO 135 | BECKMANN,G |
| SISEA 5940 | 490 A | 5 | SPECIAL TOPICS MTWTF 130-220 | | THO 235 | SORENSEN,C |
| | | | MODERN KOREAN SOCIETY | | | |
| SISEA >5941 | 499 A | 3-5 | UNDERGRAD RESEARCH ARR | | | |
| | | | ENTRY CODES THO 111 | | | |
| SISEA 5942 | 540 A | 3 | LAW EAST ASIA-JAPAN MWTF 830-920 | | CON * | HALEY,J |
| | | | W/LAW B 540 A | | | |
| SISEA >5943 | 555 A | 3-6 | INTR MOD JAPN STDYS W 230-420 | | THO 118 | HANLEY,S |
| | | | MTWTF 1130-1220 | | SAV 249 | |
| | | | ENTRY CODES THO 111 | | | |
| SISEA >5944 | 590 A | 5 | SPECIAL TOPICS MF 230-420 | | THO 118 | ANCHORDGUY,M |
| | | | ENTRY CODES THO 438 "POLICY MAKING IN JAPAN" | | | |
| SISEA >5945 | 600 A | VAR | INDEPNDT STDY/RSCH ARR | | | |
| | | | ENTRY CODES THO 111 | | | |
| SISEA >5946 | 700 A | VAR | MASTERS THESIS ARR | | | |
| | | | ENTRY CODES THO 111 | | | |

JEWISH STUDIES

** JEWISH STUDIES BRINGS THE MAJOR DISCIPLINES OF HUMANISTICS LEARNING AND THE SOCIAL SCIENCES TO BEAR ON THE HISTORY AND RELIGION OF THE JEWISH PEOPLE, A VARIETY OF COURSES IN HISTORY, COMPARATIVE RELIGION, NEAR EASTERN LANGUAGES AND CIVILIZATION, AND ENGLISH ENABLES THE STUDENT TO STUDY THE CULTURE OF THE JEWISH PEOPLE AND ITS INFLUENCE ON WORLD CIVILIZATION.

| | | | | | | |
|-------------|-------|-----|-------------------------------------|--|---------|---------|
| SISJE 5947 | 250 A | 5 | JEWIS IN WESTERN CIV MWTF 1130-1250 | | SMA 407 | KEVAL,H |
| | | | W/HST 250 A | | | |
| SISJE 5948 | 369 A | 5 | DESTRUCT EUR JEWRY MWTF 130-250 | | THO 325 | KEVAL,H |
| | | | W/HSTEU 369 A | | | |
| SISJE >5949 | 499 A | 3-5 | UNDERGRAD RESEARCH ARR | | | |
| | | | ENTRY CODES THO 111 | | | |

UNIVERSITY OF WASHINGTON

AUTUMN QUARTER 1990

69

| DEPT SLN SPEC CODE | COURSE SECTION CRD | TITLE DAY COMMENTS | TIME | BLDG ROOM INSTR | DEPT SLN SPEC CODE | COURSE SECTION CRD | TITLE DAY COMMENTS | TIME | BLDG ROOM INSTR | DEPT SLN SPEC CODE | COURSE SECTION CRD | TITLE DAY COMMENTS | TIME | BLDG ROOM INSTR |
|--|--------------------|--------------------|--|-----------------|--------------------|--------------------|--------------------|------|-----------------|--------------------|--------------------|--------------------|------|-----------------|
| LATIN AMERICAN STUDIES | | | | | | | | | | | | | | |
| SISLA > 5950 | 499 A | 3-5 | UNDERGRAD RESEARCH ARR | | | | | | | | | | | |
| MIDDLE EAST | | | | | | | | | | | | | | |
| SISME > 5951 | 210 A | 5 | ISLAKC CIVILIZATION MTWTFH | 1130-1220 | DEN 209 | | | | | | | | | |
| SISME 5952 | 530 A | 2 | SEM MID EAST STUDIES T | 1130-120 | THO 215 | BACHARACHJ | | | | | | | | |
| SISME > 5953 | 600 A | VAR | INDEPENDENT STUDY ARR | | | | | | | | | | | |
| SISME > 5954 | 700 A | VAR | MASTERS THESIS ARR | | | | | | | | | | | |
| RUSSIA & EASTERN EUROPE | | | | | | | | | | | | | | |
| SISRE 5955 | 220 A | 5 | INTR E EUR STUDIES MTWTFH | 1030-1120 | THO 325 | FELAKJ | | | | | | | | |
| SISRE 5956 | 240 AA | 5 | RUSS CIVILIZATION W | 1230-120 | SAV 205 | WAUGHLD | | | | | | | | |
| 5957 | AB | 5 | MTWTFH | 1230-120 | SAV 153 | WAUGHLD | | | | | | | | |
| 5958 | AC | 5 | W | 1130-1220 | SAV 205 | WAUGHLD | | | | | | | | |
| SISRE 5959 | 418 A | 5 | E EUR POL EC REGN MW | 1230-220 | THO 211 | POZNAWSKJK | | | | | | | | |
| SISRE 5960 | 445 A | 5 | EASTERN EUROPE GOVT TTH | 130-320 | LOW 101 | RAWETP | | | | | | | | |
| SISRE 5961 | 455 A | 3 | MARRE POL SOV BLOC TTH | 1130-1220 | MAR 168 | KACZYNSKJW | | | | | | | | |
| SISRE > 5962 | 439 A | 3-5 | UNDERGRAD RESEARCH ARR | | | | | | | | | | | |
| SISRE > 5963 | 500 A | 3 | INTR DISC RES SLNR W | 200-350 | SAV 107 | CHROTJD | | | | | | | | |
| SISRE > 5964 | 600 A | VAR | INDEPENDENT STUDY/RSCH ARR | | | | | | | | | | | |
| SISRE > 5965 | 700 A | VAR | MASTERS THESIS ARR | | | | | | | | | | | |
| SOUTH ASIA | | | | | | | | | | | | | | |
| SISSA 5966 | 386 A | 5 | INTRO INDIA PEEL MTWTFH | 930-1020 | SAV 335 | POTTERJK | | | | | | | | |
| SISSA 5967 | 430 A | 5 | SPECIAL TOPICS MTWTFH | 1130-1220 | SAV 216 | BRASSP | | | | | | | | |
| SISSA > 5968 | 439 A | 3-5 | UNDERGRAD RESEARCH ARR | | | | | | | | | | | |
| SISSA 5969 | 510 A | 5 | INTROSP ST S ASIA ARR | | | SALOMONR | | | | | | | | |
| SOUTHEAST ASIAN | | | | | | | | | | | | | | |
| SISSE > 5970 | 600 A | VAR | INDEPENDENT STUDY/RSCH ARR | | | | | | | | | | | |
| SISSE > 5971 | 700 A | VAR | MASTERS THESIS ARR | | | | | | | | | | | |
| VIETNAMESE | | | | | | | | | | | | | | |
| VIET > 6489 | 111 A | 5 | 1ST-YEAR VIETNAMESE MTWTFH | 1030-1120 | SAV 131 | | | | | | | | | |
| VIET > 6490 | 211 A | 5 | 2ND-YEAR VIETNAMESE MTWTFH | 930-1020 | SAV 131 | | | | | | | | | |
| VIET 6491 | 490 A | 5 | SPEC TOPICS-VIETNAMESE MW | 1230-220 | SAV 153 | | | | | | | | | |
| LINGUISTICS | | | | | | | | | | | | | | |
| LING 4048 | 200 AA | 5 | INTRO LING THOUGHT MW | 130-220 | JEN 101 | KAISSEJE | | | | | | | | |
| 4049 | AB | 5 | TTH | 1130-1220 | SIG 229 | JEN 101 | | | | | | | | |
| 4050 | AC | 5 | MW | 130-220 | SIG 227 | JEN 101 | | | | | | | | |
| 4051 | AD | 5 | TTH | 1130-1220 | LOW 118 | JEN 101 | | | | | | | | |
| 4052 | AE | 5 | MW | 130-220 | LOW 115 | JEN 101 | | | | | | | | |
| 4053 | AF | 5 | TTH | 1230-120 | LOW 115 | JEN 101 | | | | | | | | |
| 4054 | AG | 5 | MW | 130-220 | CHU 326 | JEN 101 | | | | | | | | |
| 4055 | AH | 5 | TTH | 130-220 | LOW 218 | JEN 101 | | | | | | | | |
| LING 4056 | 201 AA | 5 | LING THEORY & ANALY MW | 930-1020 | THO 135 | KAISSEJE | | | | | | | | |
| 4057 | AB | 5 | TTH | 930-1020 | JEN 111 | | | | | | | | | |
| LING 4058 | 400 A | 4 | SUR LING MTHD & THY MTWTFH | 130-220 | LOW 201 | BRAMEJM | | | | | | | | |
| LING 4059 | 401 A | 3 | THOUGHT OF CHOMSKY TTH | 1130-1250 | CHL 021 | SAPORTAS | | | | | | | | |
| LING 4060 | 447 A | 4 | LANGUAGE DEVELOPMENT MW | 130-320 | CHL 035 | DALEP | | | | | | | | |
| LING 4061 | 451 A | 4 | PHONOLOGY I MW | 930-1115 | DEN 209 | KAISSEJE | | | | | | | | |
| LING 4062 | 455 A | 3 | AREAL LINGUISTICS T | 1030-1120 | DEN 206 | STLOD | | | | | | | | |
| LING 4063 | 461 A | 4 | SYNTAX TTH | 930-1115 | DEN 209 | CONTRERASH | | | | | | | | |
| LING 4064 | 476 A | 5 | PHL OF LANGUAGE TTH | 115-320 | PAR 106 | MARTLG | | | | | | | | |
| LING > 4065 | 499 A | 1-5 | UNDERGRAD RESEARCH ARR | | | | | | | | | | | |
| LING 4066 | 524 A | 4 | THEORETICAL LING W | 230-450 | THO 331 | CONTRERASH | | | | | | | | |
| LING 4067 | 530 A | 3 | DIALECTOLOGY TTH | 130-250 | DEN 211 | SCHFFMANH | | | | | | | | |
| LING 4068 | 552 A | 3 | ADV PHONOLOGY M | 230-450 | THO 331 | HARGUSS | | | | | | | | |
| LING 4069 | 560 A | 3 | PROBS IN LINGUISTICS TH | 300-520 | LOW 114 | TER MEULENA | | | | | | | | |
| LING > 4070 | 569 A | 1 | LING COLLOQUIUM F | 230-420 | LOW 113 | NEWMYERF | | | | | | | | |
| LING > 4071 | 600 A | VAR | INDEPENDENT STUDY/RSCH ARR | | | | | | | | | | | |
| LING > 4072 | 700 A | VAR | MASTERS THESIS ARR | | | | | | | | | | | |
| LING > 4073 | 800 A | VAR | DOCTORAL DISSERTATION ARR | | | | | | | | | | | |
| MATHEMATICS | | | | | | | | | | | | | | |
| <p>* *****NOTE: STUDENTS PLANNING TO TAKE ANY OF THE CLASSES MATH 105, MATH 107, MATH 124, MATH 156 MUST SATISFY MINIMUM PLACEMENT REQUIREMENTS. THE CURRENT REQUIREMENTS ARE DESCRIBED IN THE SHEET "PLACEMENT REQUIREMENTS FOR MATH 105, 107, 124, 156"</p> <p>* AVAILABLE AT CENTRAL ADVISING B-10 PDL AND MATH ADVISING C-36 PDL</p> | | | | | | | | | | | | | | |
| MATH > 4165 | 100 A | 5 | ALGEBRA MTWTFH | 930-1020 | JHA 111 | | | | | | | | | |
| MATH 4166 | 101 A | 0 | INTER ALGEBRA MTWTFH | 1130-1220 | SIG 226 | | | | | | | | | |
| 4167 | B | 0 | ADDED TUITION FEE REQ SEE ADVISOR FOR REGIST & TUITION INFORMATION | 1230-120 | SIG 226 | | | | | | | | | |
| 4168 | C | 0 | ADDED TUITION FEE REQ SEE ADVISOR FOR REGIST & TUITION INFORMATION | 130-220 | SIG 226 | | | | | | | | | |
| MATH > 4170 | 102 A | 5 | ALGEBRA MTWTFH | 930-1020 | SIG 224 | | | | | | | | | |

W = WRITING COURSE MEETING UW REQUIREMENT H = HONORS B = WRITING COURSE AND HONORS % = NEW COURSE (SEE FRONT OF TIME SCHEDULE)
 > ENROLLMENT IN THIS SECTION IS LIMITED, AND STUDENTS MUST OBTAIN ENTRY CODES.

UNIVERSITY OF WASHINGTON

AUTUMN QUARTER 1990

| DEPT SLN SPEC CODE | COURSE SECTION SPEC CODE | TITLE DAY COMMENTS | CRD | TIME | BLDG ROOM INSTR | DEPT SLN SPEC CODE | COURSE SECTION SPEC CODE | TITLE DAY COMMENTS | CRD | TIME | BLDG ROOM INSTR | DEPT SLN SPEC CODE | COURSE SECTION SPEC CODE | TITLE DAY COMMENTS | CRD | TIME | BLDG ROOM INSTR | |
|----------------------------|--------------------------------|--------------------------|-------|---------------------|-----------------|--|---|--------------------------|-----|------|-----------------|--------------------------|--------------------------------|--------------------------|-----|------|-----------------|--|
| MATHEMATICS (cont.) | | | | | | | | | | | | | | | | | | |
| >4171 | B | 5 | MTWTF | 1030-1120 | SG 224 | <p>* STUDENTS MUST SATISFY MINIMUM PLACEMENT REQUIREMENTS. SEE ****NOTE AT THE BEGINNING OF THE MATHEMATICS LISTINGS.*</p> <p>**** MATH 124 AND MATH 125 FINAL EXAMINATION WILL BE SATURDAY, IMMEDIATELY FOLLOWING THE LAST DAY OF INSTRUCTION</p> <p>(DIFFERENT FROM THE PUBLISHED AUTUMN QUARTER EXAMINATION SCHEDULE).</p> | | | | | | | | | | | | |
| >4172 | C | 5 | MTWTF | 1130-1220 | SG 224 | <p>*****</p> | | | | | | | | | | | | |
| >4173 | D | 5 | MTWTF | 1230-120 | SG 224 | <p>*****</p> | | | | | | | | | | | | |
| MATH 103 | >4174 | A | 3 | INTRO ELEM FUNCTION | 830-920 | SG 226 | <p>MATH 124</p> <p>>4196 AA 5 MWF 830-920 HCK 132 TTH 830-920 SIG 228 EC=LOW 207 FOR ENGR MEP STUDENTS ONLY</p> <p>>4197 AB 5 MWF 830-920 HCK 132 TTH 830-920 SIG 227 EC=CLK 305 FOR NROTC STUDENTS ONLY</p> <p>4198 AC 5 MWF 830-920 HCK 132 TTH 930-1020 ROB 155</p> <p>4199 AD 5 MWF 830-920 HCK 132 TTH 930-1020 GUG 211</p> <p>4200 BA 5 MWF 930-1020 AND 223 TTH 930-1020 ARC 021</p> <p>>4201 BB 5 MWF 930-1020 AND 223 TTH 930-1020 CHL 021</p> <p>4202 BC 5 MWF 930-1020 AND 223 TTH 1030-1120 BLM 204</p> <p>4203 BD 5 MWF 930-1020 AND 223 TTH 1030-1120 BLM 314</p> <p>4204 CA 5 MWF 1030-1120 AND 223 TTH 1030-1120 MEB 238</p> <p>>4205 CB 5 MWF 1030-1120 AND 223 TTH 1030-1120 MEB 103</p> <p>4206 CC 5 MWF 1030-1120 AND 223 TTH 1130-1220 SIG 231</p> <p>4207 CD 5 MWF 1030-1120 AND 223 TTH 1130-1220 CHL 015</p> <p>4208 DA 5 MWF 1130-1220 AND 223 TTH 1130-1220 SAV 239</p> <p>4209 DB 5 MWF 1130-1220 AND 223 TTH 1130-1220 PAR 206</p> <p>4210 DC 5 MWF 1130-1220 AND 223 TTH 1230-120 SIG 227</p> <p>4211 DD 5 MWF 1130-1220 AND 223 TTH 1230-120 SIG 228</p> <p>4212 EA 5 MWF 1130-1220 MLR 301 TTH 1130-1220 EEB 321</p> <p>4213 EB 5 MWF 1130-1220 MLR 301 TTH 1130-1220 SIG 323</p> <p>4214 EC 5 MWF 1130-1220 MLR 301 TTH 1230-120 SIG 325</p> <p>4215 ED 5 MWF 1130-1220 MLR 301 TTH 1230-120 PHY 152</p> <p>>4216 FA 5 MWF 1230-120 AND 223 TTH 1230-120 MOR 230</p> <p>4217 FB 5 MWF 1230-120 AND 223 TTH 1230-120 JHN 123</p> <p>4218 FC 5 MWF 1230-120 AND 223 TTH 130-220 MEB 242</p> <p>4219 FD 5 MWF 1230-120 AND 223 TTH 130-220 SIG 231</p> <p>4221 U 5 MWTH 630-750 PM SIG 228</p> <p>*****</p> <p>**** MATH 124 AND MATH 125 FINAL EXAMINATION WILL BE SATURDAY IMMEDIATELY FOLLOWING THE LAST DAY OF INSTRUCTION</p> <p>(DIFFERENT FROM THE PUBLISHED AUTUMN QUARTER EXAMINATION SCHEDULE).</p> <p>MATH 125</p> <p>4222 AA 5 MWF 1030-1120 MLR 301 TTH 1030-1120 WFS 201</p> <p>>4223 AB 5 MWF 1030-1120 MLR 301 TTH 1030-1120 BAG 260</p> <p>4224 AC 5 MWF 1030-1120 MLR 301 TTH 1130-1220 AND 223</p> <p>4225 AD 5 MWF 1030-1120 MLR 301 TTH 1130-1220 BAG 260</p> | | | | | | | | | | | |
| >4175 | B | 3 | MWF | 930-1020 | SG 226 | <p>MATH 128</p> <p>4234 AA 5 MWF 830-920 MLR 301 TTH 830-920 SIG 229</p> <p>4235 AB 5 MWF 830-920 MLR 301 TTH 830-920 SIG 226</p> <p>4236 AC 5 MWF 830-920 MLR 301 TTH 930-1020 WFS 201</p> <p>4237 AD 5 MWF 830-920 MLR 301 TTH 930-1020 HCK 316</p> <p>>4238 BA 5 MWF 930-1020 MLR 301 TTH 930-1020 ARC 019</p> <p>4239 BB 5 MWF 930-1020 MLR 301 TTH 930-1020 MOR 234</p> <p>4240 BC 5 MWF 930-1020 MLR 301 TTH 1030-1120 LOW 101</p> <p>4241 BD 5 MWF 930-1020 MLR 301 TTH 1030-1120 MLR 301</p> <p>>4242 CA 5 MWF 130-220 SAV 249 TTH 1230-120 SIG 229</p> <p>4243 CB 5 MWF 130-220 SAV 249 TTH 130-220 SIG 229</p> <p>*****</p> <p>* PLACEMENT INFORMATION IS AVAILABLE AT CENTRAL ADVISING.</p> <p>* B-10 PDL: MATHEMATICS, C-36 PDL</p> <p>MATH 134</p> <p>4244 A 5 ACCEL HONORS CALC MTWTF 1030-1120 SIG 323</p> <p>H</p> <p>>4245 B 5 W/MATH 134 B MTWTF 1030-1120 SIG 323</p> <p>H</p> <p>W/MATH 134 A ENTRY CODES REQUIRED FRESHMEN INTEREST GROUP STUDENTS ONLY</p> <p>*****</p> <p>* STUDENTS MUST SATISFY MINIMUM PLACEMENT REQUIREMENTS. SEE ****NOTE AT THE BEGINNING OF THE MATHEMATICS LISTINGS.*</p> <p>MATH 158</p> <p>4246 AA 5 BUSINESS & ECON ALG MWF 130-220 KNE 120 TTH 1230-120 ARC 021</p> <p>>4247 AB 5 MWF 130-220 KNE 120 TTH 130-220 CHL 021</p> <p>4248 AC 5 MWF 130-220 KNE 120 TTH 1230-120 CHL 015</p> <p>4249 AD 5 MWF 130-220 KNE 120 TTH 130-220 SIG 325</p> <p>>4250 AE 5 MWF 130-220 KNE 120 TTH 1230-120 EEB 222</p> <p>4251 AF 5 MWF 130-220 KNE 120 TTH 130-220 PAR 306</p> <p>>4252 AG 5 MWF 130-220 KNE 120 TTH 1230-120 MEB 103</p> <p>>4253 AH 5 MWF 130-220 KNE 120 TTH 130-220 PHY 321</p> <p>4254 AI 5 MWF 130-220 KNE 120 TTH 1230-120 SIG 327</p> <p>>4255 AJ 5 MWF 130-220 KNE 120 TTH 130-220 SIG 327</p> <p>ENTRY CODES MARK 137 FOR PRE BA MINORITY STUDENTS ONLY</p> | | | | | | | | | | | | |
| >4176 | C | 3 | MWF | 1030-1120 | SG 226 | <p>MATH 105</p> <p>4179 AA 5 MWF 830-920 KNE 130 TTH 830-920 MOR 226</p> <p>4180 AB 5 MWF 830-920 KNE 130 TTH 930-1020 BAG 108</p> <p>4181 AC 5 MWF 830-920 KNE 130 TTH 830-920 GUG 306</p> <p>4182 AD 5 MWF 830-920 KNE 130 TTH 930-1020 BAG 154</p> <p>4183 AE 5 MWF 830-920 KNE 130 TTH 830-920 MOR 234</p> <p>4184 AF 5 MWF 830-920 KNE 130 TTH 930-1020 BAG 261</p> <p>4185 AG 5 MWF 830-920 KNE 130 TTH 830-920 GUG 211</p> <p>4186 AH 5 MWF 830-920 KNE 130 TTH 930-1020 SIG 226</p> <p>4187 AI 5 MWF 830-920 KNE 130 TTH 830-920 ARC 025</p> <p>4188 AJ 5 MWF 830-920 KNE 130 TTH 930-1020 SIG 134</p> <p>>4189 AK 5 MWF 830-920 KNE 130 TTH 830-920 JHA 111</p> <p>ENTRY CODES REQUIRED FRESHMEN INTEREST GROUP STUDENTS ONLY</p> <p>4190 AL 5 MWF 830-920 KNE 130 TTH 930-1020 SIG 325</p> <p>>4191 AM 5 MWF 830-920 KNE 130 TTH 830-920 ARC 019</p> <p>ENTRY CODES REQUIRED FRESHMEN INTEREST GROUP STUDENTS ONLY</p> <p>>4192 AN 5 MWF 830-920 KNE 130 TTH 930-1020 HCK 324</p> <p>ENTRY CODES REQUIRED FRESHMEN INTEREST GROUP STUDENTS ONLY</p> <p>>4193 AO 5 MWF 830-920 KNE 130 TTH 830-920 JHA 110</p> <p>ENTRY CODES REQUIRED FOR ENGR MEP STUDENTS</p> <p>4194 AP 5 MWF 830-920 KNE 130 TTH 930-1020 BAG 106</p> <p>4195 U 5 MWTH 630-750 PM SIG 227</p> | | | | | | | | | | | | |

W = WRITING COURSE MEETING LW REQUIREMENT H = HONORS B = WRITING COURSE AND HONORS % = NEW COURSE (SEE FRONT OF TIME SCHEDULE)
> ENROLLMENT IN THIS SECTION IS LIMITED, AND STUDENTS MUST OBTAIN ENTRY CODES.

UNIVERSITY OF WASHINGTON

AUTUMN QUARTER 1990

71

DEPT COURSE TITLE
SLN SECTION CRD DAY TIME BLDG ROOM INSTR
SPEC CODE COMMENTS

DEPT COURSE TITLE
SLN SECTION CRD DAY TIME BLDG ROOM INSTR
SPEC CODE COMMENTS

DEPT COURSE TITLE
SLN SECTION CRD DAY TIME BLDG ROOM INSTR
SPEC CODE COMMENTS

MATHEMATICS (cont.)

MATH 157 BUSINESS ECON CALC
4257 U 5 MWF 630-750 PM SG 325
PRE REQ MATH 105

MATH 170 MATH ELEM SCH TEACH
4258 AA 3 MW 130-220 SAH 205
TH 1030-1120 JHN 119
CR/NC ONLY

4259 AB 3 MW 130-220 SAI 205
TH 1130-1220 JHN 437
CR/NC ONLY

4260 AC 3 MW 130-220 SAI 205
TH 130-220 SG 227
CR/NC ONLY

* MATH 238, 239, 302, 303, 304, 327, HAVE BEEN REPLACED
BY OTHER COURSES. FOR INFORMATION SEE AN ADVISER.

MATH 205 ELEM LINEAR ALGEBRA
4261 A 3 MWF 830-920 SG 327
4262 U 3 MW 630-750 PM SG 229

MATH 301 ELEM NUMBER THEORY
4263 A 3 MWF 1030-1120 JHA 110

* COURSE REVISIONS HAVE OCCURRED. SEE NOTE

PRECEDING THE LISTINGS FOR MATH 205.

MATH 307 LINEAR ANALYSIS I
4264 A 3 MWF 830-920 PHY 152
4265 B 3 MWF 930-1020 LOW 112
4266 C 3 MWF 930-1020 PAR 310
>4267 D 3 MWF 1030-1120 BLM 416

ENTRY CODES LOW 207
ENGR MEP STUDENTS ONLY
4268 E 3 MWF 1030-1120 HCK 324
4269 F 3 MWF 1030-1120 GUG 306
4270 G 3 MWF 1130-1220 PHY 152
4271 H 3 MWF 1130-1220 HCK 316
4272 I 3 MWF 1130-1220 JHN 223
4273 J 3 MWF 1130-1220 ROB 155
4274 K 3 MWF 1230-120 SG 227
4275 L 3 MWF 130-220 SG 227
4277 U 3 TH 630-750 PM SG 231

MATH 308 LINEAR ANALYSIS II
4278 A 3 MWF 830-920 PHY 150
4279 B 3 MWF 930-1020 BLM 206
4280 C 3 MWF 930-1020 CMU 232
4281 D 3 MWF 1030-1120 BNS 203
4282 E 3 MWF 1030-1120 SAV 241
4283 F 3 MWF 1130-1220 PHY 150
4284 G 3 MWF 1130-1220 LOW 101
4285 H 3 MWF 1230-120 GUG 306
4286 I 3 MWF 130-220 SG 231
4287 J 3 MWF 130-220 PRY 150
4288 U 3 TH 630-750 PM SG 229

MATH 309 LINEAR ANALYSIS II
4289 A 3 MWF 830-920 MOR 221
4290 B 3 MWF 1130-1220 SG 231
4291 C 3 MWF 130-220 CHL 019

MATH 320 ADVANCED CALC I
4292 A 3 MWF 830-920 PHY 154
4293 B 3 MWF 930-1020 SAI 309
4294 C 3 MWF 1030-1120 SAI 309
4295 D 3 MWF 1130-1220 SG 323
4296 E 3 MWF 1130-1220 CHL 015
4297 F 3 MWF 1230-120 PHY 152
4298 U 3 MW 630-750 PM SG 231

MATH 329 ADVANCED CALC II
4299 A 3 MWF 1230-120 SG 231
4300 B 3 MWF 130-220 EEB 108

MATH 334 HACCCEL ADVAN CALC
4301 A 5 MTWTF 1030-1120 SG 327

MATH 351 QUANT METHODS I
4302 A 3 MWF 1030-1120 LOW 101
W/AMATH 351 A

MATH 381 INTRODUCT MODELING
4303 A 3 MWF 1130-1220 LOW 113
W/AMATH 381 A

MATH 390 PROB STAT ENG SCI
4304 AA 4 TH 130-320 SAI 211
W 830-920 SAV 153

4305 AB 4 TH 130-320 SAI 211
W 830-920 SAI 107

4306 AC 4 TH 130-320 SAI 211
F 1230-120 SAV 245

4307 AD 4 TH 130-320 SAI 211
F 1230-120 SAV 313
W/STAT 390 AD

MATH 394 PROBABILITY I
4308 A 3 MWF 830-920 MEB 134

4309 B 3 MWF 1030-1120 SAV 311
W/STAT 394 B

4310 C 3 MWF 130-220 SAV 125
W/STAT 394 C

MATH 402 INTRO MODRN ALGEBRA
4311 A 3 MWF 930-1020 BLM 301
4312 B 3 MWF 930-1020 BLM 416

MATH 407 LINEAR OPTIMIZATION
4313 A 3 MWF 1030-1120 BLM 301

MATH 411 INTRO MODRN ALG-TCHR
4314 A 3 MWF 130-220 ARC 021
MWF 130-220 ARC 019

MATH 424 FUND CONCEPTS ANALYSIS
4315 A 3 MWF 1130-1220 BLM 416
4316 B 3 MWF 1130-1220 BNS 203

MATH 427 TPCS IN APPL ANALYSIS
4317 A 3 MWF 130-220 SG 224
4318 B 3 MWF 130-220 PHY 154

MATH 441 ADVANCED GEOMETRY
4319 A 3 MWF 1030-1120 MEB 245

MATH 444 FOUNDATIONS OF GEOM
4320 A 3 MWF 1030-1120 ROB 155

MATH 464 NUMERICAL ANALYSIS
4321 AA 4 MWF 830-920 MOR 230
TH 830-920 SG 291
4322 BA 4 MWF 930-1020 HCK 316
TH 930-1020 BAG 131

MATH 496 H-HONORS SEMINAR
>4323 A 2-5 ARR . . .
B ENTRY CODES PDL C036

MATH 498 SPEC TOPICS IN MATH
>4324 A 2-5 ARR . . .
ENTRY CODES PDL C036

MATH 504 MODERN ALGEBRA
4325 A 3 MWF 930-1020 PDL C036

MATH 507 CAL OF VAR I
4326 AA 3 MWF 1130-1220 LOW 111
W 230-320 LOW 111
W/AMATH 507 AA

MATH 510 SEMINAR IN ALGEBRA
4327 A 2-5 ARR . . .

MATH 511 SPEC TOPICS IN ALG
4328 A 3 MWF 930-1020 ARC 102
4329 B 3 MWF 1030-1120 EEB 327

MATH 514 NETWORK OPTIMIZIN
4330 A 3 MWF 1230-120 THO 234
W/AMATH 514 A

MATH 517 OPTIMIZIN UNCERTINTY
4331 A 3 MWF 830-920 LOW 114
W/AMATH 517 A

MATH 521 ADV PROBABILITY
4332 A 3 MWF 1130-1220 THO 331
W/STAT 521 A

MATH 524 ADV PROBABILITY
4333 A 3 MWF 1130-1220 PDL C036

MATH 530 SEMINAR IN ANALYSIS
4334 A 2-5 ARR . . .

4335 B 2-5 ARR . . .
4336 C 2-5 ARR . . .
4337 D 2-5 ARR . . .

MATH 531 SPCL TOPICS ANALYSIS
4338 A 3 MWF 1030-1120 THO 331
4339 B 3 MWF 930-1020 THO 231

MATH 534 COMPLEX VARIABLE
4340 A 3 MWF 1030-1120 PDL C036

MATH 541 SPEC TPCS APPL MATH
4341 A 3 TH 400-515 THO 231

MATH 544 DIFFERENTIAL GEOM
4342 A 3 MWF 1230-120 THO 231

MATH 550 SEMINAR IN GEOM
4343 A 2-5 ARR . . .
4344 B 2-5 ARR . . .
4345 C 2-5 ARR . . .

MATH 551 SPEC TOPICS IN GEOM
4346 A 3 MWF 1230-120 THO 331
4347 B 3 MWF 130-220 THO 231

MATH 554 SEVERAL COMPLEX VAR
4348 A 3 MWF 130-220 THO 331

MATH 564 ALGEBRAIC TOPOLOGY
4349 A 3 MWF 930-1020 THO 331

MATH 570 SEMINAR IN TOPOLOGY
4350 A 2-5 ARR . . .

MATH 574 INTRO PARTL DIFF EQ
4351 A 3 MWF 1130-1220 SG 227

MATH 590 SHOR PROBABILITY
>4352 A 2-5 ARR . . .

MATH 591 SPEC TOPICS IN PROB
4353 A 3 MWF 830-920 THO 231

MATH 594 NUMERICAL ANALYSIS
4354 A 3 MW 430-545 PM PDL C036
W/AMATH 594 A

MATH 600 INDEPENDNT STUDY/RSC
>4355 A VAR ARR . . .
ENTRY CODES PDL C036

>4356 B 2 ARR . . .
>4357 C 2 ARR . . .
CR/NC ONLY
ENTRY CODES PDL 036

MATH 700 MASTERS THESIS
>4358 A VAR ARR . . .
ENTRY CODES PDL C036

MATH 800 DOCTORAL DISSERTATN
>4359 A VAR ARR . . .
ENTRY CODES PDL C036

MUSIC ENSEMBLE

MUSEN 100 UNIVERSITY SINGERS
4674 A 1 MW 330-520 MUS 213
CR/NC ONLY

MUSEN 300 URV SYMPHONY ORCH
>4675 A 1 MWF 345-520 WNY 268 EROS.P
W/MUSEN 500 A
ENTRY CODES MUS 116

MUSEN 301 WIND ENSEMBLE
>4676 A 1 TH 330-520 WNY 268 SALZMAN.T
W/MUSEN 501 A
ENTRY CODES MUS 116

MUSEN 303 MARCHING BAND
>4677 A 2 MWF 330-520 PV2 * BISSELL.W
W/MUSEN 503 A
CR/NC ONLY
ENTRY CODES MUS 116

MUSEN 304 PERCUSSION ENSEMBLE
>4678 A 1 MWF 930-1020 WNY 268 COLLERT
W/MUSEN 504 A
ENTRY CODES MUS 116

W = WRITING COURSE MEETING UW REQUIREMENT H = HONORS B = WRITING COURSE AND HONORS % = NEW COURSE (SEE FRONT OF TIME SCHEDULE)
> ENROLLMENT IN THIS SECTION IS LIMITED, AND STUDENTS MUST OBTAIN ENTRY CODES.

UNIVERSITY OF WASHINGTON

AUTUMN QUARTER 1990

| DEPT SLN | COURSE SECTION SPEC CODE | TITLE DAY TIME COMMENTS | BLDG ROOM INSTR | DEPT SLN | COURSE SECTION SPEC CODE | TITLE DAY TIME COMMENTS | BLDG ROOM INSTR | DEPT SLN | COURSE SECTION SPEC CODE | TITLE DAY TIME COMMENTS | BLDG ROOM INSTR |
|-------------------------------|--------------------------------|---|------------------------------|----------------|--------------------------------|---|------------------------------|----------------|--------------------------------|---|-----------------------------|
| MUSIC ENSEMBLE (cont.) | | | | | | | | | | | |
| MUSEN >4679 | 305 A | BRASS ENSEMBLE ARR W/MUSEN 505 A ENTRY CODES MUS 116 | | MUSEN >4696 | 381 AA | CHAMBER MUSIC ARR W 230-350 W/MUSEN 581 AA ENTRY CODES MUS 116 WED 02:30 - 03:50 IS FOR GUITAR ONLY | MUS 216 | MUSEN >4712 | 546 A | STUDIO JAZZ ENSEMBLE MWF 1230-220 W/MUSEN 346 A CR/NC ONLY ENTRY CODES MUS 116 AUDITION | MUS 035 CUMMINGS,R |
| MUSEN >4680 | 306 A | WOODWIND ENSEMBLE ARR W/MUSEN 506 A ENTRY CODES MUS 116 | | MUSEN >4697 | 382 A | OPERA THEATRE ARR W/MUSEN 582 A ENTRY CODES MUS 116 | LIOTTAV | MUSEN >4713 | 547 A | OPERA CHORUS MWF 730-920 W/MUSEN 347 A ENTRY CODES MUS 116 "OPERA CHORUS" | MUS 213 LIOTTAV |
| MUSEN >4681 | 307 A | ORATORIO CHORUS TTH 330-520 W/MUSEN 507 A CR/NC ONLY ENTRY CODES MUS 116 | MUS 213 KAPLANA | MUSEN >4698 | 383 A | COLLEGIUM MUSICUM F 130-420 W/MUSEN 583 A ENTRY CODES MUS 116 | MUS 213 TINDEMANS,M | MUSEN >4714 | 547 B | ARR W/MUSEN 347 B ENTRY CODES MUS 116 "UNDERGRAD CONDUCTING CLASS" | KAPLANA |
| MUSEN >4682 | 325 A | ACCOMPANYING M 130-220 W/MUSEN 525 A ENTRY CODES MUS 116 | MUS 216 BERGMAN,L | MUSEN >4699 | 384 A | CONTEMPORARY GROUP MWF 1130-120 W/MUSEN 584 A CR/NC ONLY ENTRY CODES MUS 116 AUDITION | MAY 268 DEMPSTERS SMITH,W | MUSEN >4715 | 547 C | ARR W/MUSEN 347 C ENTRY CODES MUS 116 "GRAD CONDUCTING CLAS" | KAPLANA |
| MUSEN >4683 | 325 B | ACCOMPANYING W 130-220 W/MUSEN 525 B ENTRY CODES MUS 116 | MUS 216 BERGMAN,L | MUSEN >4700 | 448 A | ADV JAZZ ENSEMBLE MWF 1230-220 W/MUSEN 346 A ENTRY CODES MUS 116 AUDITION | MUS 035 CUMMINGS,R | MUSEN >4716 | 550 AA | UNIVERSITY CHORALE TTH 330-520 W 330-420 W/MUSEN 350 AA CR/NC ONLY ENTRY CODES MUS 116 | MUS 035 CONLON,L MUS 035 |
| MUSEN >4684 | 340 A | VOCAL JAZZ ENSEMBLE TTH 330-520 W/MUSEN 540 A CR/NC ONLY ENTRY CODES MUS 116 PERMISSION OF INSTR | MAY 055 | MUSEN >4701 | 500 A | UNIV SYMPHONY ORCH MWF 345-520 W/MUSEN 300 A ENTRY CODES MUS 116 | MAY 268 EROS,P | MUSEN >4717 | 551 A | MADRIGAL SINGERS MTWTH 1230-120 W/MUSEN 351 A CR/NC ONLY ENTRY CODES MUS 116 | MUS 114 CONLON,L |
| MUSEN >4685 | 345 A | JAZZ WORKSHOP TTH 1230-120 W/MUSEN 545 A ENTRY CODES MUS 116 MUST AUDITION | MUS 035 SEALES,M COLLIERT | MUSEN >4702 | 501 A | WIND ENSEMBLE TTH 330-520 W/MUSEN 301 A ENTRY CODES MUS 116 | MAY 268 SALZMAN,T | MUSEN >4718 | 561 A | PIANO ENSEMBLE ARR W/MUSEN 361 A ENTRY CODES MUS 116 | ODOAN,L |
| MUSEN >4686 | 348 A | STUDIO JAZZ ENSEMBLE MWF 1230-220 W/MUSEN 446 A CR/NC ONLY ENTRY CODES MUS 116 MUST AUDITION | MUS 035 CUMMINGS,R | MUSEN >4703 | 503 A | MARCHING BAND MWF 330-520 W/MUSEN 303 A CR/NC ONLY ENTRY CODES MUS 116 | PHY 2 | MUSEN >4719 | 568 A | HARP ENSEMBLE ARR W/MUSEN 368 A ENTRY CODES MUS 116 | VOKOLEK,P |
| MUSEN >4687 | 348 B | STUDIO JAZZ ENSEMBLE TTH 130-320 W/MUSEN 446 A CR/NC ONLY ENTRY CODES MUS 116 MUST AUDITION | MUS 035 CUMMINGS,R | MUSEN >4704 | 504 A | PERCUSSION ENSEMBLE MWF 930-1020 W/MUSEN 304 A ENTRY CODES MUS 116 | MAY 268 COLLIERT | MUSEN >4720 | 569 A | BAROQUE CHAMBER ENSEMBLE ARR W/MUSEN 369 A CR/NC ONLY ENTRY CODES MUS 116 | TERRY,C |
| MUSEN >4688 | 347 A | OPERA CHORUS MWF 730-920 W/MUSEN 547 A ENTRY CODES MUS 116 "OPERA CHORUS" | MUS 213 LIOTTAV | MUSEN >4705 | 506 A | BRASS ENSEMBLE ARR W/MUSEN 305 A ENTRY CODES MUS 116 | | MUSEN >4721 | 581 AA | CHAMBER MUSIC ARR W 230-350 W/MUSEN 381 AA ENTRY CODES MUS 116 | MUS 216 |
| MUSEN >4689 | 347 B | ARR W/MUSEN 547 B ENTRY CODES MUS 116 "UNDERGRAD CONDUCTING CLASS" | KAPLANA | MUSEN >4706 | 506 A | WOODWIND ENSEMBLE ARR W/MUSEN 306 A ENTRY CODES MUS 116 | | MUSEN >4722 | 582 A | OPERA THEATRE ARR W/MUSEN 382 A ENTRY CODES MUS 116 | LIOTTAV |
| MUSEN >4690 | 347 C | ARR W/MUSEN 547 C ENTRY CODES MUS 116 "GRAD CONDUCTING CLAS" | KAPLANA | MUSEN >4707 | 507 A | UNIV ORATORIO CHORUS TTH 330-520 W/MUSEN 307 A CR/NC ONLY ENTRY CODES MUS 116 | MUS 213 KAPLANA | MUSEN >4723 | 583 A | COLLEGIUM MUSICUM F 130-420 W/MUSEN 383 A ENTRY CODES MUS 116 | MUS 213 TINDEMANS,M |
| MUSEN >4691 | 350 AA | UNIVERSITY CHORALE TTH 330-520 W 330-420 W/MUSEN 550 AA CR/NC ONLY ENTRY CODES MUS 116 | MUS 035 CONLON,L MUS 035 | MUSEN >4708 | 525 A | ACCOMPANYING M 130-220 W/MUSEN 325 A ENTRY CODES MUS 116 | MUS 216 BERGMAN,L | MUSEN >4724 | 584 A | CONTEMPORARY GROUP MWF 1130-120 W/MUSEN 384 A CR/NC ONLY ENTRY CODES MUS 116 PERMISSION OF INSTR | MAY 268 DEMPSTERS SMITH,W |
| MUSEN >4692 | 351 A | MADRIGAL SINGERS MTWTH 1230-120 W/MUSEN 551 A CR/NC ONLY ENTRY CODES MUS 116 | MUS 114 CONLON,L | MUSEN >4709 | 525 B | ACCOMPANYING W 130-220 W/MUSEN 325 B ENTRY CODES MUS 116 | MUS 216 BERGMAN,L | MUSIC >4725 | 110 A | FIRST-YEAR THEORY MWF 230-320 W/MUSEN 110 A ENTRY CODES MUS 116 | MUS 223 KARPEN,R |
| MUSEN >4693 | 361 A | PIANO ENSEMBLE ARR W/MUSEN 561 A ENTRY CODES MUS 116 | ODOAN,L | MUSEN >4710 | 540 A | VOCAL JAZZ ENSEMBLE TTH 330-520 W/MUSEN 340 A CR/NC ONLY ENTRY CODES MUS 116 PERMISSION OF INSTR | MAY 055 | MUSIC >4726 | 110 B | MWF 830-920 W/MUSEN 110 B ENTRY CODES MUS 116 | MUS 216 |
| MUSEN >4694 | 368 A | HARP ENSEMBLE ARR W/MUSEN 568 A ENTRY CODES MUS 116 | VOKOLEK,P | MUSEN >4711 | 545 A | JAZZ WORKSHOP TTH 1230-120 W/MUSEN 345 A ENTRY CODES MUS 116 AUDITION | MUS 035 SEALES,M COLLIERT | MUSIC >4727 | 110 C | MWF 830-920 W/MUSEN 110 C ENTRY CODES MUS 116 | MUS 219 |
| MUSEN >4695 | 369 A | BAROQUE CHAMBER ENSEMBLE ARR W/MUSEN 569 A CR/NC ONLY ENTRY CODES MUS 116 | TERRY,C | MUSIC >4728 | 110 D | MWF 930-1020 W/MUSEN 110 D ENTRY CODES MUS 116 | | MUSIC >4729 | 110 A | EARTRAINING TTH 230-320 W/MUSEN 110 A ENTRY CODES MUS 116 | MUS 223 |
| | | | | | | | | MUSIC >4730 | 110 B | TTH 830-920 W/MUSEN 110 B ENTRY CODES MUS 116 | MUS 216 |
| | | | | | | | | MUSIC >4731 | 110 C | TTH 830-920 W/MUSEN 110 C ENTRY CODES MUS 116 | MUS 219 |

W = WRITING COURSE MEETING UNIV REQUIREMENT H = HONORS B = WRITING COURSE AND HONORS % = NEW COURSE (SEE FRONT OF TIME SCHEDULE)
 > ENROLLMENT IN THIS SECTION IS LIMITED, AND STUDENTS MUST OBTAIN ENTRY CODES.

UNIVERSITY OF WASHINGTON

AUTUMN QUARTER 1990

73

| DEPT SLN SPEC CODE | COURSE SECTION CRD | TITLE DAY COMMENTS | TIME | BLDG ROOM INSTR | DEPT SLN SPEC CODE | COURSE SECTION CRD | TITLE DAY COMMENTS | TIME | BLDG ROOM INSTR | DEPT SLN SPEC CODE | COURSE SECTION CRD | TITLE DAY COMMENTS | TIME | BLDG ROOM INSTR |
|--------------------------|--------------------------|--------------------------|----------------|--------------------|--------------------------|--------------------------|--------------------------|--|----------------------|--------------------------|--------------------------|--------------------------|--|----------------------|
| MUSIC (cont.) | | | | | MUSIC 291 | | COMPOSITION | | | >4788 | B | W | 430-620 PM | MUS 216 NOVACEK,S |
| >4732 | D | 1 | TTH 930-1020 | MUS 216 | >4765 | AA | 3 | ARR F 1230-120 W/MUSIC 391 AA ENTRY CODES MUS 116 | MUS 126 | >4789 | C | 2 | ARR ENTRY CODES MUS 116 VIOLIN | |
| MUSIC 118 | | | | | MUSIC 310 | | | | | >4790 | D | 2 | ARR ENTRY CODES MUS 116 VIOLA | SHUMSKYLE |
| 4733 | A | 2 | TTH 1130-1220 | MUS 126 KAPPY,D | >4766 | A | 3 | WED/REN COUNTERPNT TTH 130-220 TH 1230-120 ENTRY CODES MUS 116 | MUS 223 VAN DEN TOOR | >4791 | E | 2 | ARR ENTRY CODES MUS 116 | SAK,S,T |
| 4734 | B | 2 | TTH 130-220 | MUS 213 SAK,S,T | >4767 | B | 3 | MWF 1130-1020 ENTRY CODES MUS 116 | MUS 223 THOME,D | >4792 | F | 2 | ARR ENTRY CODES MUS 116 ST BASS | |
| 4735 | C | 2 | TTH 830-920 | MUS 213 | >4768 | C | 3 | MWF 1130-1220 ENTRY CODES MUS 116 | MUS 219 BEALE,J | MUSIC 488 | | | | |
| >4736 | D | 2 | TTH 1130-1220 | MUS 126 KAPPY,D | >4769 | A | 3 | MUSIC BEFORE 1750 MWF 930-1020 ENTRY CODES MUS 116 | MUS 213 | >4793 | A | 3 | PROB IN 20 C MUSIC TTHF 230-320 ENTRY CODES MUS 116 20TH CENT MUSIC | MUS 313 KAPPY,D |
| | | | | | MUSIC 318 | | | | | MUSIC 440 | | | | |
| MUSIC 117 | | | | | >4770 | A | 5 | MUSIC CULT OF WORLD MTHWTF 1030-1120 W/MUSIC 533 A MUSIC OF ASIA | MUS 213 ELLINGSO,N,T | >4794 | A | 3 | EARLY CHILDHOOD MUS T 530-820 PM ENTRY CODES MUS 116 | MUS 313 CAMPBELL,P |
| 4738 | A | 2 | TTH 1130-1220 | MUS 223 SAK,S,T | MUSIC 328 | | | | | >4795 | A | 3 | AUDIO ENGINEERING MWF 230-320 ENTRY CODES MUS 116 | MUS 219 DUISBERG,R |
| MUSIC 120 | | | | | >4771 | G | 2 | REPERTOIRE T 330-520 ENTRY CODES MUS 116 PIANO ONLY | MUS 216 MC CABER | MUSIC 457 | | | | |
| 4739 | AA | 5 | MTW 1030-1120 | MUS 126 | MUSIC 331 | | | | | >4796 | A | 3 | ORGAN: MID AGE/BARD ARR ENTRY CODES MUS 116 | TERRY,C |
| 4740 | AB | 5 | MTW 1030-1120 | MUS 126 | >4772 | A | 3 | HISTORY OF JAZZ MWF 1130-1220 | MUS 126 COLLERT | MUSIC 458 | | | | |
| 4741 | AC | 5 | MTW 1030-1120 | MUS 126 | MUSIC 340 | | | | | >4797 | A | 2 | ADV VO REP ART SONGS T 1230-220 ENTRY CODES MUS 116 ART SONGS: PRE 19TH C | MUS 216 HERBOLSHHEIM |
| 4742 | AD | 5 | MTW 1030-1120 | MUS 126 | >4773 | A | 3 | MUS IN GENERAL EDUC TTH 930-1120 ENTRY CODES MUS 116 | MUS 027 LUNDQVIST,B | MUSIC 464 | | | | |
| 4743 | AE | 5 | MTW 1030-1120 | MUS 126 | MUSIC 343 | | | | | >4798 | A | 1 | JAZZ LAB F 230-420 ENTRY CODES MUS 116 | MUS 035 SEALES,M |
| 4744 | AF | 5 | MTW 1030-1120 | MUS 126 | >4774 | A | 3 | MUSICAL ACOUSTICS MWF 1030-1120 W/MUSIC 543 A ENTRY CODES MUS 116 | MUS 027 KEEFED | MUSIC 465 | | | | |
| 4745 | AG | 5 | MTW 1030-1120 | MUS 126 | MUSIC 350 | | | | | >4799 | A | 1-6 | MUS CLASS MANAGEMENT F 330-420 ENTRY CODES MUS 116 | MUS 313 PORTER,N |
| 4746 | AH | 5 | MTW 1030-1120 | MUS 126 | >4775 | A | 1 | CHORAL CONDUCTING TTH 130-220 ENTRY CODES MUS 116 CHORAL PREREQ MUS 212 | MUS 114 KAPLANA | MUSIC 467 | | | | |
| MUSIC 137 | | | | | MUSIC 367 | | | | | 4800 | A | 1 | ADV JAZZ IMPROV I TTH 1130-1220 PREREQ: 369 AND PERM OF INSTR. | MUS 035 SEALES,M |
| >4747 | A | 1 | TTH 1130-1220 | MUS 114 | >4776 | A | 1 | BEGN JAZZ IMPROV I TTH 1030-1120 PERMISSION OF INSTR | MUS 035 BROCKMAN,M | MUSIC 471 | | | | |
| >4748 | B | 1 | ARR | | MUSIC 379 | | | | | >4801 | A | 3 | THEORIES,NON-TONAL MWF 130-220 ENTRY CODES MUS 116 | MUS 223 BERNARD,J |
| >4749 | C | 1 | TTH 230-320 | MUS 219 | >4777 | A | 1 | JUNIOR RECITAL ARR ENTRY CODES MUS 116 | | MUSIC 476 | | | | |
| MUSIC 162 | | | | | MUSIC 380 | | | | | >4802 | A | 2 | ADV VOC REPERTOIRE F 1130-120 ENTRY CODES MUS 116 OPERA | MUS 005 EROS,P |
| 4750 | A | 5 | MTWTF 930-1020 | MUS 126 | >4779 | A | 2-3 | WORLD MUSIC ARR ENTRY CODES MUS 116 | | MUSIC 479 | | | | |
| MUSIC 181 | | | | | >4780 | B | 2-3 | ARR CR/NC ONLY ENTRY CODES MUS 116 | | >4803 | A | 1 | SENIOR RECITAL ARR ENTRY CODES MUS 116 | |
| >4751 | AA | 3 | F 1230-120 | MUS 126 KECHLEY,G | >4781 | C | 2-3 | ARR CR/NC ONLY ENTRY CODES MUS 116 | | MUSIC 483 | | | | |
| MUSIC 200 | | | | | >4782 | D | 2-3 | ARR CR/NC ONLY ENTRY CODES MUS 116 | | >4804 | A | 3 | CHORAL REP:19 CENT T 1030-1220 ENTRY CODES MUS 116 | MUS 212 CONLON,J |
| 4752 | A | 3 | T 530-820 PM | MUS 035 HARPER,B | MUSIC 389 | | | | | MUSIC 485 | | | | |
| 4753 | B | 3 | MWF 1130-1220 | MUS 035 | >4779 | A | 2-3 | WORLD MUSIC ARR ENTRY CODES MUS 116 | | >4805 | A | 3 | COMPUTER MUSIC SEM MWF 230-320 ENTRY CODES MUS 116 | MUS 027 KARPEN,R |
| MUSIC 207 | | | | | MUSIC 391 | | | | | MUSIC 491 | | | | |
| >4754 | A | 1 | TTH 1030-1120 | MUS 216 | >4783 | AA | 3 | COMPOSITION ARR F 1230-120 W/MUSIC 491 AA ENTRY CODES MUS 116 | MUS 126 | >4806 | AA | 3 | COMPOSITION ARR F 1230-120 W/MUSIC 591 AA ENTRY CODES MUS 116 | MUS 126 |
| >4755 | B | 1 | TTH 1030-1120 | MUS 219 | MUSIC 405 | | | | | MUSIC 494 | | | | |
| >4756 | C | 1 | TTH 930-1020 | MUS 223 | >4784 | A | 3 | KYBD MUS 1770-1850 MWF 930-1020 ENTRY CODES MUS 116 PREREQ MUS 314 | MUS 212 BOZARTH,G | >4807 | A | 3 | MUSIC OF JAPAN TH 230-450 ENTRY CODES MUS 116 | MUS 212 SAKATA,H |
| >4757 | D | 1 | TTH 130-220 | MUS 219 | MUSIC 408 | | | | | MUSIC 499 | | | | |
| MUSIC 210 | | | | | >4785 | A | 3 | THE GERMAN LIED MWF 1130-1220 ENTRY CODES MUS 116 | MUS 212 BOZARTH,G | >4808 | A | VAR | UNDERGRAD RESEARCH. ARR ENTRY CODES MUS 116 | |
| >4758 | A | 3 | MWF 1030-1120 | MUS 216 BEALE,J | MUSIC 433 | | | | | MUSIC 500 | | | | |
| >4759 | B | 3 | MWF 1030-1120 | MUS 219 BENSHOOF,K | >4786 | A | 3 | MUSIC OF LATIN AMER M 1200-220 ENTRY CODES MUS 116 | MUS 027 WATERMAN,C | >4809 | A | 3 | SEM METH MUS RESRCH M 130-320 ENTRY CODES MUS 116 | MUS 212 |
| >4760 | C | 3 | MWF 930-1020 | MUS 223 BENSHOOF,K | MUSIC 434 | | | | | MUSIC 501 | | | | |
| >4761 | D | 3 | MWF 130-230 | MUS 219 THOME,D | >4787 | A | 2 | PEDAGOGY TTH 1130-1220 ENTRY CODES MUS 116 | MUS 213 BERENDSEN,BL | >4810 | A | 3 | SEM IN MUS ANALYSIS T 930-1120 ENTRY CODES MUS 116 | MUS 219 VAN DEN TOOR |
| MUSIC 213 | | | | | | | | | | | | | | |
| >4762 | A | 3 | MWF 1130-1220 | MUS 213 BAUMANT | | | | | | | | | | |
| MUSIC 216 | | | | | | | | | | | | | | |
| >4763 | A | 2 | TTH 1130-1220 | MUS 219 BENSHOOF,K | | | | | | | | | | |
| MUSIC 227 | | | | | | | | | | | | | | |
| >4764 | A | 2 | TTH 930-1020 | MUS 114 | | | | | | | | | | |

W = WRITING COURSE MEETING UNIV REQUIREMENT H = HONORS B = WRITING COURSE AND HONORS % = NEW COURSE (SEE FRONT OF TIME SCHEDULE)
 > ENROLLMENT IN THIS SECTION IS LIMITED, AND STUDENTS MUST OBTAIN ENTRY CODES.

UNIVERSITY OF WASHINGTON

AUTUMN QUARTER 1990

| DEPT SLN SPEC CODE | COURSE SECTION | CRD | TITLE DAY TIME COMMENTS | BLDG ROOM #INSTR | DEPT SLN SPEC CODE | COURSE SECTION | CRD | TITLE DAY TIME COMMENTS | BLDG ROOM #INSTR | DEPT SLN SPEC CODE | COURSE SECTION | CRD | TITLE DAY TIME COMMENTS | BLDG ROOM #INSTR |
|--------------------------|-------------------|-----|---|--------------------------------|--------------------------|-------------------|-----|--|-------------------|--------------------------|-------------------|-----|---|------------------|
| MUSIC (cont.) | | | | | | | | | | | | | | |
| MUSIC >4811 | 513 A | 3 | HISTORIOGRAPHY T 130-420 ENTRY CODES MUS 116 PREREQ: MUS 500 | MUS 212 BAUMAN,T | MUSIC >4832 | 600 A | VAR | INDEPENDNT STUDY/RSCH ARR ENTRY CODES MUS 116 | | MUSAP >4512 | 304 A | 2-3 | VIOLIN-VIOLA ARR ENTRY CODES MUS 116 | * * STARYKS |
| MUSIC >4812 | 514 A | 3 | PROSEM SYS MUSCULGY T 330-520 ENTRY CODES MUS 116 | MUS 027 CARLSEN,J | MUSIC >4833 | 700 A | VAR | MASTERS THESIS ARR ENTRY CODES MUS 116 | | >4513 | B | 2-3 | ARR ENTRY CODES MUS 116 | * * SHUMSKYE |
| MUSIC >4813 | 523 A | 3 | SEM MUS & SOCULZATN W 330-520 ENTRY CODES MUS 116 | MUS 027 LUNDQUIST,B | MUSIC >4834 | 800 A | VAR | DOCTORAL DISSERTATN ARR ENTRY CODES MUS 116 | | >4514 | C | 2-3 | ARR ENTRY CODES MUS 116 | * * SCHWEDE,W |
| MUSIC >4814 | 531 A | 3 | PROSEMINR IN ETHNO W 230-450 ENTRY CODES MUS 116 | MUS 212 WATERMAN,C | MUSIC - APPLIED | | | | | | | | | |
| MUSIC >4815 | 532 A | 4/6 | OPERA DR & PROD ARR ENTRY CODES MUS 116 | * * UOTTA,V | MUSAP >4489 | 133 A | 2 | BASIC KEYBOARD ARR ENTRY CODES MUS 116 | * * | MUSAP >4517 | 306 A | 2-3 | DOUBLE BASS ARR ENTRY CODES MUS 116 | * * MORGAN,M |
| MUSIC >4816 | 533 A | 5 | PRECEPT READING MTHWF 1030-1120 TH 1130-1220 W/MUSIC 316 A ENTRY CODES MUS 116 PLUS ADD'L TIME * | MUS 213 ELLINGSON,T MUS 212 | MUSAP >4490 | 134 A | 2 | BASIC KEYBOARD ARR ENTRY CODES MUS 116 | * * | >4518 | B | 2-3 | ARR ENTRY CODES MUS 116 "ELECTRIC BASS INSTR" | * * VICKOW,P |
| MUSIC >4817 | 543 A | 3 | SYSTEM MUSICOL I MWF 1030-1120 W/MUSIC 343 A ENTRY CODES MUS 116 PRECEPTORIAL READNGS | MUS 027 KEEFE,D | MUSAP >4491 | 135 A | 2 | BASIC KEYBOARD ARR ENTRY CODES MUS 116 | * * | MUSAP >4519 | 307 A | 2-3 | FLUTE ARR ENTRY CODES MUS 116 | * * SKORSONEK,F |
| MUSIC >4818 | 551 A | 3 | PRACTICUM MUS INSTR ARR ENTRY CODES MUS 116 | * * | MUSIC >4492 | 136 A | 2 | BASIC JAZZ KEYBD ARR ENTRY CODES MUS 116 JAZZ ONLY | * * SEALES,M | MUSAP >4520 | 308 A | 2-3 | OBOE ARR ENTRY CODES MUS 116 | * * STORCH,L |
| MUSIC >4819 | 555 A | 3 | SYSTEMATIC MUS RSRCH MTH 330-520 ENTRY CODES MUS 116 | MUS 027 CARLSEN,J | MUSIC >4493 | 210 AA | 2 | WIND TECHNIQUES MTHWF 830-920 MUS 313 F 830-920 MUS 126 ENTRY CODES MUS 116 | | MUSAP >4521 | 309 A | 2-3 | CLARINET ARR ENTRY CODES MUS 116 | * * MC COLL,W |
| MUSIC >4820 | 559 A | 3 | MASTERS RECITAL ARR ENTRY CODES MUS 116 | * * | MUSIC >4494 | 217 A | 2 | PERCUSSION TECHNIQES TH 1030-1120 ENTRY CODES MUS 116 | WNY 268 COLLIER,T | MUSAP >4522 | 310 A | 2-3 | BASSOON ARR ENTRY CODES MUS 116 | * * GROSSMAN,A |
| MUSIC >4821 | 575 A | 3 | SEMINAR IN THEORY M 330-520 ENTRY CODES MUS 116 | MUS 212 RAHL,J | MUSIC >4495 | 218 A | 1 | GUITAR TECHNIQUES TH 1130-1220 ENTRY CODES MUS 116 | MUS 313 NOVACEK,S | MUSAP >4523 | 311 A | 2-3 | SAXOPHONE ARR ENTRY CODES MUS 116 | * * BROCKMAN,M |
| MUSIC >4822 | 580 A | 3 | ADVANCED CONDUCTING MWF 1130-120 ENTRY CODES MUS 116 | MUS 313 EROS,P | MUSIC >4496 | 233 A | 2 | SECONDARY PIANO ARR ENTRY CODES MUS 116 | * * | MUSAP >4524 | 312 A | 2-3 | HORN ARR ENTRY CODES MUS 116 | * * KAPPY,D |
| >4823 | B | 3 | ARR ENTRY CODES MUS 116 | * * SALZMAN,T | MUSIC >4497 | 234 A | 2 | SECONDARY PIANO ARR ENTRY CODES MUS 116 | * * | MUSAP >4525 | 313 A | 2-3 | TRUMPET ARR ENTRY CODES MUS 116 | * * CLUMKINGS,R |
| MUSIC >4824 | 583 A | 3 | ADV CHORAL CONDUCTG TWTW 230-320 ENTRY CODES MUS 116 | MUS 114 KAPLAN,A | MUSIC >4498 | 235 A | 2 | SECONDARY PIANO ARR ENTRY CODES MUS 116 | * * | MUSAP >4526 | 314 A | 2-3 | TROMBONE ARR ENTRY CODES MUS 116 | * * DEMPSTERS |
| MUSIC >4825 | 589 A | 3 | WORLD MUSIC LAB ARR CR/NC ONLY ENTRY CODES MUS 116 GRADUATES ONLY | * * | MUSIC >4499 | 239 A | 2 | SECONDARY PIANO ARR ENTRY CODES MUS 116 | * * MICHAELIAN,P | MUSAP >4527 | 315 A | 2-3 | TUBA ARR ENTRY CODES MUS 116 | * * SALZMAN,T |
| >4826 | B | 3 | ARR CR/NC ONLY ENTRY CODES MUS 116 GRADUATES ONLY | * * | MUSIC >4500 | 300 A | 2-3 | VOICE ARR ENTRY CODES MUS 116 | * * BERENDSEN-BL | MUSAP >4528 | 318 A | 2-3 | HARP ARR ENTRY CODES MUS 116 | * * VOKOLEK,P |
| >4827 | C | 3 | ARR CR/NC ONLY ENTRY CODES MUS 116 GRADUATES ONLY | * * | >4501 | B | 2-3 | ARR ENTRY CODES MUS 116 | * * ALAVEDRAM | MUSAP >4529 | 317 A | 2-3 | PERCUSSION ARR ENTRY CODES MUS 116 | * * COLLIER,T |
| >4828 | D | 3 | ARR CR/NC ONLY ENTRY CODES MUS 116 GRADUATES ONLY | * * | >4502 | C | 2-3 | ARR ENTRY CODES MUS 116 | * * | MUSAP >4530 | 318 A | 2-3 | GUITAR ARR ENTRY CODES MUS 116 | * * NOVACEK,S |
| MUSIC >4829 | 590 A | 2-6 | DOCTORAL RECITAL ARR ENTRY CODES MUS 116 | * * | >4503 | D | 2-3 | ARR ENTRY CODES MUS 116 | * * CURTIS-VERNA | MUSAP >4531 | 319 A | 2-3 | VIOLA DA GAMBA ARR ENTRY CODES MUS 116 | * * THDEMANS,M |
| MUSIC >4830 | 591 AA | 3 | COMPOSITION ARR F 1230-120 MUS 126 W/MUSIC 191 AA ENTRY CODES MUS 116 | MUS 126 | MUSIC >4504 | E | 2-3 | ARR ENTRY CODES MUS 116 | * * | MUSAP >4532 | 320 A | 2-3 | VOICE ARR ENTRY CODES MUS 116 | * * BERENDSEN-BL |
| MUSIC >4831 | 595 A | 3 | SEM SYS FLD/LAB RES W 830-1020 ENTRY CODES MUS 116 | MUS 027 CARLSEN,J | MUSIC >4505 | 301 A | 2-3 | PIANO ARR ENTRY CODES MUS 116 | * * SKUB | >4533 | B | 2-3 | ARR ENTRY CODES MUS 116 | * * ALAVEDRAM |
| | | | | | MUSIC >4506 | B | 2-3 | ARR ENTRY CODES MUS 116 | * * MICHAELIAN,P | >4534 | C | 2-3 | ARR ENTRY CODES MUS 116 | * * |
| | | | | | MUSIC >4507 | C | 2-3 | ARR ENTRY CODES MUS 116 | * * ODOAN,N | >4535 | D | 2-3 | ARR ENTRY CODES MUS 116 | * * CURTIS-VERNA |
| | | | | | MUSIC >4508 | D | 2-3 | ARR ENTRY CODES MUS 116 | * * MC CABE,R | MUSAP >4536 | 321 A | 2-3 | PIANO ARR ENTRY CODES MUS 116 | * * SKUB |
| | | | | | MUSIC >4509 | E | 2-3 | ARR ENTRY CODES MUS 116 JAZZ ONLY | * * SEALES,M | >4537 | B | 2-3 | ARR ENTRY CODES MUS 116 | * * MICHAELIAN,P |
| | | | | | MUSIC >4510 | 302 A | 2-3 | ORGAN ARR ENTRY CODES MUS 116 | * * TERRY,C | >4538 | C | 2-3 | ARR ENTRY CODES MUS 116 | * * ODOAN,N |
| | | | | | MUSIC >4511 | 303 A | 2-3 | HARPSICHORD ARR ENTRY CODES MUS 116 | * * TERRY,C | >4539 | D | 2-3 | ARR ENTRY CODES MUS 116 | * * MC CABE,R |

UNIVERSITY OF WASHINGTON

AUTUMN QUARTER 1990

75

| DEPT SLN SPEC CODE | COURSE SECTION CRD | TITLE DAY COMMENTS | TIME | BLDG ROOM INSTR | DEPT SLN SPEC CODE | COURSE SECTION CRD | TITLE DAY COMMENTS | TIME | BLDG ROOM INSTR | DEPT SLN SPEC CODE | COURSE SECTION CRD | TITLE DAY COMMENTS | TIME | BLDG ROOM INSTR |
|--------------------------------|--------------------------|--|---------|-----------------|--------------------------|--------------------------|---|------|-----------------|--------------------------|--------------------------|--|------|-----------------|
| MUSIC - APPLIED (cont.) | | | | | | | | | | | | | | |
| MUSAP >4540 | 322 A | 2-3 ORGAN ARR ENTRY CODES MUS 116 | | TERRY,C | >4566 | B | 2-3 ARR ENTRY CODES MUS 116 | | MICHAELIAN,P | >4593 | D | 2-3 ARR ENTRY CODES MUS 116 | | CURTIS-VERNA |
| MUSAP >4541 | 323 A | 2-3 HARPSICHORD ARR ENTRY CODES MUS 116 | | TERRY,C | >4567 | C | 2-3 ARR ENTRY CODES MUS 116 | | ODOANUN | MUSAP >4594 | 501 A | 2-3 PIANO ARR ENTRY CODES MUS 116 | | |
| MUSAP >4542 | 324 A | 2-3 VIOLIN-VIOLA ARR ENTRY CODES MUS 116 | | STARUKS | >4568 | D | 2-3 ARR ENTRY CODES MUS 116 | | MC CABER | >4595 | B | 2-3 ARR ENTRY CODES MUS 116 | | MICHAELIAN,P |
| >4543 | B | 2-3 ARR ENTRY CODES MUS 116 | | SHUMSKY,E | MUSAP >4569 | A | 2-3 ORGAN ARR ENTRY CODES MUS 116 | | TERRY,C | >4596 | C | 2-3 ARR ENTRY CODES MUS 116 | | ODOANUN |
| >4544 | C | 2-3 ARR ENTRY CODES MUS 116 | | SCHWEDE,W | MUSAP >4570 | A | 2-3 HARPSICHORD ARR ENTRY CODES MUS 116 | | TERRY,C | >4597 | D | 2-3 ARR ENTRY CODES MUS 116 | | MC CABER |
| MUSAP >4545 | 325 A | 2-3 VIOLONCELLO ARR ENTRY CODES MUS 116 | | SAKST | MUSAP >4571 | A | 2-3 VIOLIN-VIOLA ARR ENTRY CODES MUS 116 | | STARUKS | MUSAP >4598 | 502 A | 2-3 ORGAN ARR ENTRY CODES MUS 116 | | TERRY,C |
| >4546 | B | 2-3 ARR ENTRY CODES MUS 116 | | DAVIS,R | >4572 | B | 2-3 ARR ENTRY CODES MUS 116 | | SHUMSKY,E | MUSAP >4599 | A | 2-3 HARPSICHORD ARR ENTRY CODES MUS 116 | | TERRY,C |
| MUSAP >4547 | 326 A | 2-3 DOUBLE BASS ARR ENTRY CODES MUS 116 | | MORGANUM | >4573 | A | 2-3 VIOLONCELLO ARR ENTRY CODES MUS 116 | | SAKST | MUSAP >4600 | A | 2-3 VIOLIN-VIOLA ARR ENTRY CODES MUS 116 | | STARUKS |
| >4548 | B | 2-3 W 100-350 ENTRY CODES MUS 116 ELECTRIC BASS | MUS 336 | VINKOW,P | >4574 | B | 2-3 ARR ENTRY CODES MUS 116 | | DAVIS,R | >4601 | B | 2-3 ARR ENTRY CODES MUS 116 | | SHUMSKY,E |
| MUSAP >4549 | 327 A | 2-3 FLUTE ARR ENTRY CODES MUS 116 | | SKOHRONEK,F | MUSAP >4575 | A | 2-3 DOUBLE BASS ARR ENTRY CODES MUS 116 | | MORGANUM | >4602 | C | 2-3 ARR ENTRY CODES MUS 116 | | SCHWEDE,W |
| MUSAP >4550 | 328 A | 2-3 OBOE ARR ENTRY CODES MUS 116 | | STORCHL | >4576 | B | 2-3 ARR ENTRY CODES MUS 116 ELECTRIC BASS | | VINKOW,P | MUSAP >4603 | A | 2-3 VIOLONCELLO ARR ENTRY CODES MUS 116 | | SAKST |
| MUSAP >4551 | 329 A | 2-3 CLARINET ARR ENTRY CODES MUS 116 | | MC COLL,W | MUSAP >4577 | A | 2-3 FLUTE ARR ENTRY CODES MUS 116 | | SKOHRONEK,F | >4604 | B | 2-3 ARR ENTRY CODES MUS 116 | | DAVIS,R |
| MUSAP >4552 | 330 A | 2-3 BASSOON ARR ENTRY CODES MUS 116 | | GROSSMANA | MUSAP >4578 | A | 2-3 OBOE ARR ENTRY CODES MUS 116 | | STORCHL | MUSAP >4605 | A | 2-3 DOUBLE BASS ARR ENTRY CODES MUS 116 | | MORGANUM |
| MUSAP >4553 | 331 A | 2-3 SAXOPHONE ARR ENTRY CODES MUS 116 | | BROCKMANM | MUSAP >4579 | A | 2-3 CLARINET ARR ENTRY CODES MUS 116 | | MC COLL,W | >4606 | B | 2-3 ARR ENTRY CODES MUS 116 ELECTRIC BASS | | VINKOW,P |
| MUSAP >4554 | 332 A | 2-3 HORN ARR ENTRY CODES MUS 116 | | KAPPY,D | MUSAP >4580 | A | 2-3 BASSOON ARR ENTRY CODES MUS 116 | | GROSSMANA | MUSAP >4607 | A | 2-3 FLUTE ARR ENTRY CODES MUS 116 | | SKOHRONEK,F |
| MUSAP >4555 | 333 A | 2-3 TRUMPET ARR ENTRY CODES MUS 116 | | CUMKINGS,R | MUSAP >4581 | A | 2-3 SAXOPHONE ARR ENTRY CODES MUS 116 | | BROCKMANM | MUSAP >4608 | A | 2-3 OBOE ARR ENTRY CODES MUS 116 | | STORCHL |
| MUSAP >4556 | 334 A | 2-3 TROMBONE ARR ENTRY CODES MUS 116 | | DEMPSTERS | MUSAP >4582 | A | 2-3 HORN ARR ENTRY CODES MUS 116 | | KAPPY,D | MUSAP >4609 | A | 2-3 CLARINET ARR ENTRY CODES MUS 116 | | MC COLL,W |
| MUSAP >4557 | 335 A | 2-3 TUBA ARR ENTRY CODES MUS 116 | | SALZMAN,T | MUSAP >4583 | A | 2-3 TRUMPET ARR ENTRY CODES MUS 116 | | CUMKINGS,R | MUSAP >4610 | A | 2-3 BASSOON ARR ENTRY CODES MUS 116 | | GROSSMANA |
| MUSAP >4558 | 336 A | 2-3 HARP ARR ENTRY CODES MUS 116 | | VOKOLEK,P | MUSAP >4584 | A | 2-3 TROMBONE ARR ENTRY CODES MUS 116 | | DEMPSTERS | MUSAP >4611 | A | 2-3 SAXOPHONE ARR ENTRY CODES MUS 116 | | BROCKMANM |
| MUSAP >4559 | 337 A | 2-3 PERCUSSION ARR ENTRY CODES MUS 116 | | COLLIERT | MUSAP >4585 | A | 2-3 TUBA ARR ENTRY CODES MUS 116 | | SALZMAN,T | MUSAP >4612 | A | 2-3 HORN ARR ENTRY CODES MUS 116 | | KAPPY,D |
| MUSAP >4560 | 338 A | 2-3 GUITAR ARR ENTRY CODES MUS 116 | | NOVACEK,S | MUSAP >4586 | A | 2-3 HARP ARR ENTRY CODES MUS 116 | | VOKOLEK,P | MUSAP >4613 | A | 2-3 TRUMPET ARR ENTRY CODES MUS 116 | | CUMKINGS,R |
| >4561 | A | 2-3 ARR ENTRY CODES MUS 116 | | BERENDSEN-BL | MUSAP >4587 | A | 2-3 PERCUSSION ARR ENTRY CODES MUS 116 | | COLLIERT | MUSAP >4614 | A | 2-3 TROMBONE ARR ENTRY CODES MUS 116 | | DEMPSTERS |
| >4562 | B | 2-3 ARR ENTRY CODES MUS 116 | | ALAVEDRAM | MUSAP >4588 | A | 2-3 GUITAR ARR ENTRY CODES MUS 116 | | NOVACEK,S | MUSAP >4615 | A | 2-3 TUBA ARR ENTRY CODES MUS 116 | | SALZMAN,T |
| >4563 | C | 2-3 ARR ENTRY CODES MUS 116 | | CURTIS-VERNA | MUSAP >4589 | A | 3 VIOLA DA GAMB ARR ENTRY CODES MUS 116 VIOLA | | TINDEMANS,M | MUSAP >4616 | A | 2-3 HARP ARR ENTRY CODES MUS 116 | | VOKOLEK,P |
| >4564 | D | 2-3 ARR ENTRY CODES MUS 116 | | SKLB | MUSAP >4590 | A | 2-3 VOICE ARR ENTRY CODES MUS 116 | | BERENDSEN-BL | MUSAP >4617 | A | 2-3 PERCUSSION ARR ENTRY CODES MUS 116 | | COLLIERT |
| MUSAP >4565 | 421 A | 2-3 PIANO ARR ENTRY CODES MUS 116 | | SKLB | >4591 | B | 2-3 ARR ENTRY CODES MUS 116 | | ALAVEDRAM | MUSAP >4618 | A | 2-3 GUITAR ARR ENTRY CODES MUS 116 GUITAR ONLY | | NOVACEK,S |
| | | | | | >4592 | C | 2-3 ARR ENTRY CODES MUS 116 | | | MUSAP >4619 | A | 2-3 VIOLA DA GAMB ARR ENTRY CODES MUS 116 | | TINDEMANS,M |

W = WRITING COURSE MEETING W/ REQUIREMENT H = HONORS B = WRITING COURSE AND HONORS % = NEW COURSE (SEE FRONT OF TIME SCHEDULE)
 > ENROLLMENT IN THIS SECTION IS LIMITED, AND STUDENTS MUST OBTAIN ENTRY CODES.

UNIVERSITY OF WASHINGTON

AUTUMN QUARTER 1990

| DEPT SLN SPEC CODE | COURSE SECTION SPEC CODE | TITLE DAY COMMENTS | TIME | BLDG ROOM INSTR | DEPT SLN SPEC CODE | COURSE SECTION SPEC CODE | TITLE DAY COMMENTS | TIME | BLDG ROOM INSTR | DEPT SLN SPEC CODE | COURSE SECTION SPEC CODE | TITLE DAY COMMENTS | TIME | BLDG ROOM INSTR |
|--------------------------------|--------------------------------|--------------------------|------|-----------------|--------------------------|--------------------------------|--------------------------|------|-----------------|--------------------------|--------------------------------|--------------------------|---------|-----------------|
| MUSIC - APPLIED (cont.) | | | | | NEAR EASTERN | | | | | | | | | |
| MUSAP | 520 | VOCE | | | MUSAP | 570 | VOCE | | | N E | 210 | ISLAMIC CIVILIZATION | | |
| > 4620 | A | ARR | | BERENDSEN-BL | > 4647 | A | ARR | | BERENDSEN-BL | > 4835 | A | MTWTF 1130-1220 | DEN 209 | |
| > 4621 | B | ENTRY CODES MUS 116 | | ALAVEDRAM | > 4648 | B | ARR | | ALAVEDRAM | | | W/S/SM 210 A | | |
| > 4622 | C | ARR | | | > 4649 | C | ARR | | | | | | | |
| > 4623 | D | ENTRY CODES MUS 116 | | CURTIS-VERNA | > 4650 | D | ARR | | CURTIS-VERNA | | | | | |
| | | ARR | | | MUSAP | 571 | PIANO | | | | | | | |
| | | ENTRY CODES MUS 116 | | | > 4651 | A | ARR | | SKUB | | | | | |
| MUSAP | 521 | PIANO | | | > 4652 | B | ARR | | MICHAELIAN,P | | | | | |
| > 4624 | A | ARR | | SKUB | > 4653 | C | ARR | | ODOAN,N | | | | | |
| > 4625 | B | ARR | | MICHAELIAN,P | > 4654 | D | ARR | | MC CABER | | | | | |
| > 4626 | C | ARR | | ODOAN,N | | | | | | | | | | |
| > 4627 | D | ARR | | MC CABER | MUSAP | 572 | ORGAN | | | | | | | |
| | | ENTRY CODES MUS 116 | | | > 4655 | A | ARR | | TERRY,C | | | | | |
| | | | | | MUSAP | 573 | HARPSICHORD | | | | | | | |
| MUSAP | 522 | ORGAN | | | > 4656 | A | ARR | | TERRY,C | | | | | |
| > 4628 | A | ARR | | TERRY,C | MUSAP | 574 | VIOLIN-VIOLA | | | | | | | |
| | | ENTRY CODES MUS 116 | | | > 4657 | A | ARR | | STARJ,K | | | | | |
| MUSAP | 523 | HARPSICHORD | | | > 4658 | B | ARR | | SHUMSKY,E | | | | | |
| > 4629 | A | ARR | | TERRY,C | > 4659 | C | ARR | | SCHWEDE,W | | | | | |
| | | ENTRY CODES MUS 116 | | | MUSAP | 575 | VIOLONCELLO | | | | | | | |
| MUSAP | 524 | VIOLIN-VIOLA | | | > 4660 | A | ARR | | SAK,S | | | | | |
| > 4630 | A | ARR | | STARJ,K | > 4661 | B | ARR | | DAVIS,R | | | | | |
| > 4631 | B | ARR | | SHUMSKY,E | MUSAP | 576 | DOUBLE BASS | | | | | | | |
| > 4632 | C | ARR | | SCHWEDE,W | > 4662 | A | ARR | | MORGAN,M | | | | | |
| | | ENTRY CODES MUS 116 | | | MUSAP | 577 | FLUTE | | | | | | | |
| MUSAP | 525 | VIOLONCELLO | | | > 4663 | A | ARR | | SKOWRONEK,F | | | | | |
| > 4633 | A | ARR | | SAK,S | MUSAP | 578 | OBOE | | | | | | | |
| > 4634 | B | ARR | | DAVIS,R | > 4664 | A | ARR | | STORCH,L | | | | | |
| | | ENTRY CODES MUS 116 | | | MUSAP | 579 | CLARINET | | | | | | | |
| MUSAP | 526 | DOUBLE BASS | | | > 4665 | A | ARR | | MC COLL,W | | | | | |
| > 4635 | A | ARR | | MORGAN,M | MUSAP | 580 | BASSON | | | | | | | |
| | | ENTRY CODES MUS 116 | | | > 4666 | A | ARR | | GROSSMAN,A | | | | | |
| MUSAP | 527 | FLUTE | | | MUSAP | 581 | SAXOPHONE | | | | | | | |
| > 4636 | A | ARR | | SKOWRONEK,F | > 4667 | A | ARR | | BROCKMAN,M | | | | | |
| | | ENTRY CODES MUS 116 | | | MUSAP | 582 | HORN | | | | | | | |
| MUSAP | 528 | OBOE | | | > 4668 | A | ARR | | KAPPY,D | | | | | |
| > 4637 | A | ARR | | STORCH,L | MUSAP | 583 | TRUMPET | | | | | | | |
| | | ENTRY CODES MUS 116 | | | > 4669 | A | ARR | | CUMMINGS,R | | | | | |
| MUSAP | 529 | CLARINET | | | MUSAP | 584 | TROMBONE | | | | | | | |
| > 4638 | A | ARR | | MC COLL,W | > 4670 | A | ARR | | DEMPSTER,S | | | | | |
| | | ENTRY CODES MUS 116 | | | MUSAP | 585 | TUBA | | | | | | | |
| MUSAP | 530 | BASSOON | | | > 4671 | A | ARR | | SALZMAN,T | | | | | |
| > 4639 | A | ARR | | GROSSMAN,A | MUSAP | 586 | HARP | | | | | | | |
| | | ENTRY CODES MUS 116 | | | > 4672 | A | ARR | | VOKOLEK,P | | | | | |
| MUSAP | 531 | SAXOPHONE | | | MUSAP | 587 | PERCUSSION | | | | | | | |
| > 4640 | A | ARR | | BROCKMAN,M | > 4673 | A | ARR | | COLLIERT | | | | | |
| | | ENTRY CODES MUS 116 | | | | | | | | | | | | |
| MUSAP | 532 | HORN | | | | | | | | | | | | |
| > 4641 | A | ARR | | KAPPY,D | | | | | | | | | | |
| | | ENTRY CODES MUS 116 | | | | | | | | | | | | |
| MUSAP | 533 | TRUMPET | | | | | | | | | | | | |
| > 4642 | A | ARR | | CUMMINGS,R | | | | | | | | | | |
| | | ENTRY CODES MUS 116 | | | | | | | | | | | | |
| MUSAP | 534 | TROMBONE | | | | | | | | | | | | |
| > 4643 | A | ARR | | DEMPSTER,S | | | | | | | | | | |
| | | ENTRY CODES MUS 116 | | | | | | | | | | | | |
| MUSAP | 535 | TUBA | | | | | | | | | | | | |
| > 4644 | A | ARR | | SALZMAN,T | | | | | | | | | | |
| | | ENTRY CODES MUS 116 | | | | | | | | | | | | |
| MUSAP | 536 | HARP | | | | | | | | | | | | |
| > 4645 | A | ARR | | VOKOLEK,P | | | | | | | | | | |
| | | ENTRY CODES MUS 116 | | | | | | | | | | | | |
| MUSAP | 537 | PERCUSSION | | | | | | | | | | | | |
| > 4646 | A | ARR | | COLLIERT | | | | | | | | | | |
| | | ENTRY CODES MUS 116 | | | | | | | | | | | | |

W = WRITING COURSE MEETING W/ REQUIREMENT H = HONORS B = WRITING COURSE AND HONORS % = NEW COURSE (SEE FRONT OF TIME SCHEDULE)
 > ENROLLMENT IN THIS SECTION IS LIMITED, AND STUDENTS MUST OBTAIN ENTRY CODES.

UNIVERSITY OF WASHINGTON

AUTUMN QUARTER 1990

77

DEPT SLN COURSE TITLE BLDG ROOM INSTR
SPEC CODE SECTION CRD DAY TIME COMMENTS

DEPT SLN COURSE TITLE BLDG ROOM INSTR
SPEC CODE SECTION CRD DAY TIME COMMENTS

DEPT SLN COURSE TITLE BLDG ROOM INSTR
SPEC CODE SECTION CRD DAY TIME COMMENTS

ARABIC (cont.)

| | | | | | |
|----------------|----------|-----|--|---------|--------|
| ARAB > 1242 | 474 A | 5 | ARABIC TEXTS MTWTHF 1030-1120 W/ARAB 321 A ENTRY CODES DEN 229 NO AUDITORS PREREQ: 313 OR EQUIVALENT | DEN 206 | |
| ARAB > 1243 | 490 A | 1-6 | SUPERVISED STUDY ARR ENTRY CODES DEN 229 | | ZYSOWA |
| ARAB > 1244 | 499 A | 1-6 | UNDERGRAD RESEARCH ARR ENTRY CODES DEN 229 | | ZYSOWA |
| ARAB > 1245 | 600 A | VAR | INDEPENDNT STDY/RSCH ARR ENTRY CODES DEN 229 | | ZYSOWA |

HEBREW

| | | | | | |
|----------------|----------|-----|---|---------|----------------------------------|
| HEBR 3613 | 311 A | 5 | ELEM MODERN HEBREW MTWTHF 930-1020 W/HEBR 471 A NO AUDITORS | DEN 212 | SOKOLOFF,N |
| HEBR 3614 | 321 A | 5 | INTERMED MOD HEBREW MTWTHF 1030-1120 W/HEBR 474 A NO AUDITORS | DEN 213 | SOKOLOFF,N |
| HEBR 3615 | 401 A | 3 | INTRO TO HEBREW LIT MWF 130-250 | DEN 209 | SOKOLOFF |
| HEBR > 3616 | 471 A | 5 | HEBR MORPH & SYNTAX MTWTHF 930-1020 W/HEBR 311 A ENTRY CODES DEN 229 GRADUATE STANDING | DEN 212 | SOKOLOFF,N |
| HEBR > 3617 | 474 A | 5 | HEBREW TEXTS MTWTHF 1030-1120 W/HEBR 321 A ENTRY CODES DEN 229 PRIORITY DEPT MAJORS GRADUATES ONLY | DEN 213 | SOKOLOFF,N |
| HEBR > 3618 | 490 A | 1-6 | SUPERVISED STUDY ARR ENTRY CODES DEN 229 | | SOKOLOFF,N ZYSOWA JAFFEE,M |
| HEBR > 3619 | 499 A | 1-6 | UNDERGRAD RESEARCH ARR ENTRY CODES DEN 229 | | SOKOLOFF,N ZYSOWA JAFFEE,M |
| HEBR > 3620 | 600 A | VAR | INDEPENDNT STDY/RSCH ARR ENTRY CODES DEN 229 | | SOKOLOFF,N ZYSOWA JAFFEE,M |

PERSIAN

| | | | | | |
|-----------------|----------|---|--|---------|-------------|
| PRSAN 5549 | 311 A | 5 | ELEMENTARY PERSIAN MTWTHF 930-1020 W/PRSAN 471 A NO AUDITORS | DEN 205 | STILO,D |
| PRSAN 5550 | 321 A | 5 | INTERMED PERSIAN MTWTHF 1030-1120 W/PRSAN 474 A NO AUDITORS | DEN 217 | STILO,D |
| PRSAN 5551 | 411 A | 3 | EPIC TRADITION IRAN MWF 130-250 | DEN 206 | KARIM-HAKKA |
| PRSAN > 5552 | 471 A | 5 | PRSAN MORPH&SYNTAX MTWTHF 930-1020 W/PRSAN 311 A ENTRY CODES DEN 229 GRADUATE STANDING | DEN 205 | STILO,D |

| | | | | | |
|-----------------|----------|-----|---|---------|------------------------|
| PRSAN > 5553 | 474 A | 5 | PERSIAN TEXTS MTWTHF 1030-1120 W/PRSAN 321 A ENTRY CODES DEN 229 GRADUATES ONLY | DEN 217 | STILO,D |
| PRSAN > 5554 | 490 A | 1-6 | SUPERVISED STUDY ARR ENTRY CODES DEN 229 | | KARIM-HAKKA STILO,D |
| PRSAN > 5555 | 499 A | 1-6 | UNDERGRAD RESEARCH ARR ENTRY CODES DEN 229 | | KARIM-HAKKA STILO,D |
| PRSAN > 5556 | 600 A | VAR | INDEPENDNT STDY/RSCH ARR ENTRY CODES DEN 229 | | KARIM-HAKKA |

TURKISH

| | | | | | |
|-----------------|----------|-----|---|---------|---------------------------------------|
| TKISH 6419 | 301 A | 3 | ELEMENTARY UZBEK ARR W/TKIC 301 A | | CIRTAUTASJ IBRAHMLA |
| TKISH 6420 | 311 A | 5 | ELEMENTARY TURKISH MTWTHF 930-1020 | DEN 217 | KALPAKLLM ANDREWS,W |
| TKISH 6421 | 321 A | 5 | INTERMED TURKISH MTWTHF 1030-1120 W/TKISH 474 A NO AUDITORS | DEN 211 | ANDREWS,W KALPAKLLM |
| TKISH 6422 | 401 A | 3 | MOD TKISH LIT HIST MWF 130-220 | DEN 205 | KALPAKLLM |
| TKISH 6423 | 405 A | 3 | INTERMEDIATE UZBEK ARR W/TKIC 401 A | | CIRTAUTASJ IBRAHMLA |
| TKISH 6424 | 414 A | 3 | INTRO UZBEK LIT ARR W/TKIC 411 A PREREQUISITE PERM OF INSTR | | CIRTAUTASJ |
| TKISH > 6425 | 471 A | 5 | TKISH MORPH & SYNTAX MTWTHF 930-1020 W/TKISH 311 A GRAD STATUS ONLY ENTRY CODES DEN 229 | DEN 217 | ANDREWS,W KALPAKLLM |
| TKISH > 6426 | 474 A | 5 | TURKISH TEXTS MTWTHF 1030-1120 W/TKISH 321 A ENTRY CODES DEN 229 PRIORITY DEPT MAJORS GRADUATES ONLY | DEN 211 | ANDREWS,W KALPAKLLM |
| TKISH 6427 | 481 A | 3 | UZBEK MORPH & SYN ARR W/TKIC 481 A | | CIRTAUTASJ IBRAHMLA |
| TKISH > 6428 | 490 A | 1-6 | SUPERVISED STUDY ARR ENTRY CODES DEN 229 | | ANDREWS,W CIRTAUTASJ BACHARACHJ |
| TKISH > 6429 | 499 A | 1-6 | UNDERGRAD RESEARCH ARR ENTRY CODES DEN 229 | | ANDREWS,W CIRTAUTASJ BACHARACHJ |
| TKISH > 6430 | 600 A | VAR | INDEPENDNT STDY/RSCH ARR ENTRY CODES DEN 229 | | ANDREWS,W CIRTAUTASJ BACHARACHJ |

PHILOSOPHY

| | | | | | |
|--------------|-----------|---|--|---------------------|--------------|
| PHIL 5255 | 100 AA | 5 | INTRO TO PHILOSOPHY MWF 930-1020 TTH 930-1020 | JHN 006 SWS 8010 | BOLERJ |
| 5256 | AB | 5 | MWF 930-1020 TTH 930-1020 | JHN 006 JHN 214 | BOLERJ |
| 5257 | AC | 5 | MWF 930-1020 TTH 1030-1120 | JHN 006 GWN 201 | BOLERJ |
| 5258 | AD | 5 | MWF 930-1020 TTH 1130-1220 | JHN 006 PHY 152 | BOLERJ |
| 5259 | U | 5 | TTH 700-920 PM | SAH 304 | |
| PHIL 5260 | 114 AA | 5 | PHIL ISSUES IN LAW MWF 1030-1120 TTH 930-1020 OPTIONAL LINK WRITING COURSE SEE ENGL 198 | GWN 201 THO 134 | MOORE,R |
| 5261 | AB | 5 | MWF 1030-1120 TTH 1030-1120 OPT LINK WRIT COURSE SEE ENGL 198 | GWN 201 THO 119 | MOORE,R |
| > 5262 | AC | 5 | MWF 1030-1120 TTH 1030-1120 ENTRY CODES REQUIRED FRESHMEN INTEREST GROUP STUDENTS ONLY OPT LINK WRIT COURSE SEE ENGL 198 | GWN 201 LOW 105 | MOORE,R |
| 5263 | AD | 5 | MWF 1030-1120 TTH 1130-1220 OPT LINK WRIT COURSE SEE ENGL 198 | GWN,201 MEB 246 | MOORE,R |
| PHIL 5264 | 115 A | 5 | PRACTICAL REASONING MTWTHF 930-1020 | THO 325 | |
| 5265 | B | 5 | MTWTHF 1130-1220 | SIG 327 | |
| PHIL 5266 | 120 AA | 5 | INTRO TO LOGIC MWF 1130-1220 TTH 930-1020 | KNE 220 THO 135 | MARTL,G |
| 5267 | AB | 5 | MWF 1130-1220 TTH 1030-1120 | KNE 220 PHY 154 | MARTL,G |
| 5268 | AC | 5 | MWF 1130-1220 TTH 1130-1220 | KNE 220 PHY 150 | MARTL,G |
| 5269 | AD | 5 | MWF 1130-1220 TTH 1130-1220 | KNE 220 JHN, 119 | MARTL,G |
| 5270 | AE | 5 | MWF 1130-1220 TTH 1130-1220 | KNE 220 SAH 307 | MARTL,G |
| 5271 | AF | 5 | MWF 1130-1220 TTH 1130-1220 | KNE 220 SAH 307 | MARTL,G |
| 5272 | AG | 5 | MWF 1130-1220 TTH 1230-120 | KNE 220 BLM 414 | MARTL,G |
| 5273 | AH | 5 | MWF 1130-1220 TTH 1230-120 | KNE 220 PHY 150 | MARTL,G |
| PHIL 5274 | 320 A | 5 | ANCIENT PHILOSOPHY MTWTHF 1030-1120 MAJORS ONLY | SAV 316 | COHEN,S |
| PHIL 5275 | 342 A | 5 | HIST MODERN ETHICS MWF 830-1020 W/AME 402 A | SAV 211 | JECKER,N |
| PHIL 5276 | 347 A | 3 | PHIL IN LITERATURE TTH 1130-1250 | DEN 312 | MISHALANJ |
| PHIL 5277 | 386 A | 5 | INTRO INDIA PHIL MTWTHF 930-1020 W/SSISA 386 A | SAV 335 | POTTER,K |
| PHIL 5278 | 410 A | 3 | SOCIAL PHILOSOPHY MWF 530-650 PM EVENING DEGREE PROGRAM | PAR 213 | CLATTERBAUGH |
| PHIL 5279 | 422 A | 3 | STDYS CONTRL RATLSH MWF 130-220 | PAR 106 | COBURN,R |
| PHIL 5280 | 434 A | 3 | THOMAS AQUINAS MWF 1130-1220 | THO 231 | BOLERJ |
| PHIL 5281 | 440 A | 3 | ETHICS TTH 430-550 PM EVENING DEGREE PROGRAM | SAV 315 | RICHMAN,R |
| PHIL 5282 | 453 A | 5 | PHIL OF LANGUAGE TTH 115-320 W/LRG 476 A | PAR 106 | MARTL,G |
| PHIL 5283 | 456 A | 5 | METAPHYSICS MTWTHF 1030-1120 | PHY 150 | COBURN,R |

W = WRITING COURSE MEETING UNW REQUIREMENT H = HONORS B = WRITING COURSE AND HONORS % = NEW COURSE (SEE FRONT OF TIME SCHEDULE)
> ENROLLMENT IN THIS SECTION IS LIMITED, AND STUDENTS MUST OBTAIN ENTRY CODES.

UNIVERSITY OF WASHINGTON

AUTUMN QUARTER 1990

| DEPT SUN SPEC | COURSE SECTION | CRD | TITLE DAY COMMENTS | TIME | BLDG ROOM INSTR | DEPT SUN SPEC | COURSE SECTION | CRD | TITLE DAY COMMENTS | TIME | BLDG ROOM INSTR | DEPT SUN SPEC | COURSE SECTION | CRD | TITLE DAY COMMENTS | TIME | BLDG ROOM INSTR | |
|---------------------------|-------------------|-----|--|------|--------------------|---------------------|-------------------|-----|-------------------------------------|----------------|------------------------------------|---------------------|-------------------|------|--|--|---|-----------------|
| PHILOSOPHY (cont.) | | | | | | PHYS | 119 | 1 | GENERAL PHYSICS TH CR/NC ONLY | 130-420 | PHY 305 | PHYS | 401 | VAR | SPECIAL PROBLEMS ARR ENTRY CODES PHY 215 | | | |
| PHIL | 484 | A | READING IN PHILOS ARR ENTRY CODES SAV 345 | | | PHYS | 121 | 4 | MECHANICS MTWTF | 930-1020 | PHY 320 GERHART, J HESSINGER, U | >5367 | A | VAR | ARR ENTRY CODES PHY 215 | | | |
| PHIL | 526 | A | SMNR RECENT PHILOS TH 330-520 ENTRY CODES SAV 345 | | THO 118 | PHYS | 5330 | B | 4 | MTWTF | 930-1020 | PHY 334 | >5368 | B | VAR | H ENTRY CODES PHY 215 | | |
| PHIL | 540 | A | SEM/ANR IN ETHICS M 330-520 ENTRY CODES SAV 345 | | PAR 213 TALBOTT, W | PHYS | 5331 | C | 4 | MTWTF | 1230-120 | PHY 320 | PHYS | 407 | AA | 5 | PHYSICS FOR TEACHERS ARR | MC DERMOTT, L |
| PHIL | 5287 | A | | | | PHYS | 5332 | D | 4 | MTWTF | 230-320 | PHY 334 | >5369 | W | | | | |
| PHIL | 550 | A | SMNR IN EPISTEMOLOG W 300-550 ENTRY CODES SAV 345 | | SAV 151 BONJOUR, L | PHYS | 122 | | ELMAG & OSCIL MOTN MTWTF | 830-920 | PHY 320 | PHYS | 410 | A | 2 | SCI INSERVICE TCHRS ARR CR/NC ONLY ENTRY CODES PHY 304A | MC DERMOTT, L | |
| PHIL | 5288 | A | | | | PHYS | 5334 | A | 4 | MTWTF | 1130-1220 | PHY 320 | >5370 | A | | | | |
| PHIL | 584 | A | READING IN PHILOS ARR ENTRY CODES SAV 345 | | | PHYS | 5335 | B | 4 | MTWTF | 1130-1220 | PHY 320 | PHYS | 411 | A | 1-4 | PHYS SC LEAD TEACH ARR ENTRY CODES PHY 304A | MC DERMOTT, L |
| PHIL | 5289 | A | | | | PHYS | 123 | A | 4 | WAVES MTWTF | 130-220 | PHY 320 | >5371 | A | | | | |
| PHIL | 600 | A | INDEPENDNT STDY/RSCH ARR CR/NC ONLY ENTRY CODES SAV 345 | | | PHYS | 5336 | A | | | | | PHYS | 421 | A | 3 | ATOMC & MOLEC PHYS MTWTF | PHY 150 |
| PHIL | 5290 | A | | | | PHYS | 5337 | ZA | 1 | TH | 830-1120 | PHY 413 | PHYS | 5372 | A | | | |
| PHIL | 600 | A | | | | PHYS | 5338 | ZB | 1 | TH | 1130-220 | PHY 413 | PHYS | 424 | A | 3 | MATHEMATICAL PHYSICS MTWTF | PHY 154 |
| PHIL | 5291 | A | DOCTORAL DISSERTATN ARR ENTRY CODES SAV 345 | | | PHYS | 5339 | ZC | 1 | TH | 230-520 | PHY 413 | PHYS | 5373 | A | | | |
| | | | | | | PHYS | 5340 | ZD | 1 | T | 330-620 | PHY 413 | PHYS | 431 | AA | 3 | MODERN PHYSICS LAB T 830-920 ARR PHYSICS MAJORS ONLY PERIOD I & II | PHY 152 |
| | | | | | | PHYS | 5341 | ZE | 1 | T | 1230-320 | PHY 413 | PHYS | 5374 | AA | | | |
| | | | | | | PHYS | 5342 | ZF | 1 | M | 230-520 | PHY 413 | PHYS | 434 | A | 3 | COMPT PHYS MEAS TTH 330-450 PERIODS I & II PHYSICS MAJORS ONLY CALL OTHERS BY PERMISSION 215 PHY | PHY 419 HECKELB |
| | | | | | | PHYS | 5343 | ZG | 1 | W | 330-620 | PHY 413 | PHYS | 485 | A | 1 | H-SR HONORS SEMINAR | |
| | | | | | | PHYS | 5344 | ZH | 1 | W | 1230-320 | PHY 413 | >5376 | A | H | | | |
| | | | | | | PHYS | 5345 | ZI | 1 | T | 930-1220 | PHY 413 | PHYS | 505 | A | 3 | MATH METHODS MTWTF | PHY 321 |
| | | | | | | PHYS | 5346 | ZJ | 1 | M | 730-950 PM | PHY 413 | PHYS | 519 | A | 4 | ELECTRMAG & RELTVTY MTWTF | PHY 321 |
| | | | | | | PHYS | 5347 | ZK | 1 | W | 700-950 PM | PHY 413 | PHYS | 517 | A | 4 | QUANTUM MECHANICS MTWTF | PHY 321 |
| | | | | | | PHYS | 132 | | EXPTL PHYSICS TH | 830-1120 | PHY 409 | PHYS | 520 | A | 4 | ADV QUANTUM MECH MTWTF | PHY 152 | |
| | | | | | | PHYS | 5348 | ZA | 1 | TH | 1130-220 | PHY 409 | PHYS | 524 | A | 3 | THERMO & STAT MECH MTWTF | PHY 321 |
| | | | | | | PHYS | 5349 | ZB | 1 | TH | 1130-220 | PHY 409 | PHYS | 527 | A | 1 | CURRENT PROBS PHYS TH | PHY 321 |
| | | | | | | PHYS | 5350 | ZC | 1 | TH | 230-520 | PHY 409 | PHYS | 530 | A | VAR | PHYSICS COLLOQUIUM M 330-520 CR/NC ONLY ENTRY CODES PHY 215 SEE INSTRUCTOR FOR ASSIGNMENT | PHY 334 |
| | | | | | | PHYS | 5351 | ZD | 1 | T | 130-420 | PHY 409 | PHYS | 531 | A | VAR | SMNR HIGH ENRGY PHYS T 400-550 CR/NC ONLY ENTRY CODES PHY 215 SEE INSTRUCTOR FOR ASSIGNMENT | PHY 321 |
| | | | | | | PHYS | 5352 | ZF | 1 | M | 730-950 PM | PHY 409 | PHYS | 535 | A | VAR | SMNR NUCLEAR PHYS T 230-350 CR/NC ONLY ENTRY CODES PHY 215 SEE INSTRUCTOR FOR ASSIGNMENT | PHY 321 |
| | | | | | | PHYS | 5353 | ZG | 1 | M | 130-420 | PHY 409 | PHYS | 536 | A | VAR | LOW TEMP & S S PHYS T 330-450 CR/NC ONLY ENTRY CODES PHY 215 SEE INSTRUCTOR FOR ASSIGNMENT | PHY 314 |
| | | | | | | PHYS | 133 | | EXPTL PHYSICS TH | 830-1120 | PHY 305 | PHYS | 537 | A | | | | |
| | | | | | | PHYS | 5354 | ZA | 1 | TH | 230-520 | PHY 305 | PHYS | 538 | A | | | |
| | | | | | | PHYS | 5355 | ZB | 1 | TH | 230-520 | PHY 305 | PHYS | 539 | A | | | |
| | | | | | | PHYS | 210 | AA | 5 | | | | PHYS | 531 | A | | | |
| | | | | | | PHYS | >5356 | W | | | | | PHYS | 532 | A | | | |
| | | | | | | PHYS | 214 | AA | 5 | | | | PHYS | 533 | A | | | |
| | | | | | | PHYS | >5357 | C | 5 | | | | PHYS | 534 | A | | | |
| | | | | | | PHYS | 224 | A | 3 | | | | PHYS | 535 | A | | | |
| | | | | | | PHYS | 225 | A | 3 | | | | PHYS | 536 | A | | | |
| | | | | | | PHYS | 311 | A | 3 | | | | PHYS | 537 | A | | | |
| | | | | | | PHYS | 321 | A | 3 | | | | PHYS | 538 | A | | | |
| | | | | | | PHYS | 324 | A | 3 | | | | PHYS | 539 | A | | | |
| | | | | | | PHYS | 341 | A | 3 | | | | PHYS | 540 | A | | | |
| | | | | | | PHYS | 5356 | A | 3 | | | | PHYS | 541 | A | | | |
| | | | | | | PHYS | 5357 | A | 3 | | | | PHYS | 542 | A | | | |
| | | | | | | PHYS | 5358 | A | 3 | | | | PHYS | 543 | A | | | |
| | | | | | | PHYS | 5359 | A | 3 | | | | PHYS | 544 | A | | | |
| | | | | | | PHYS | 5360 | A | 3 | | | | PHYS | 545 | A | | | |
| | | | | | | PHYS | 5361 | A | 3 | | | | PHYS | 546 | A | | | |
| | | | | | | PHYS | 5362 | A | 3 | | | | PHYS | 547 | A | | | |
| | | | | | | PHYS | 5363 | A | 3 | | | | PHYS | 548 | A | | | |
| | | | | | | PHYS | 5364 | A | 3 | | | | PHYS | 549 | A | | | |
| | | | | | | PHYS | 5365 | A | 3 | | | | PHYS | 550 | A | | | |
| | | | | | | PHYS | 5366 | A | 3 | | | | PHYS | 551 | A | | | |

W = WRITING COURSE MEETING UNIV REQUIREMENT H = HONORS B = WRITING COURSE AND HONORS % = NEW COURSE (SEE FRONT OF TIME SCHEDULE)
 > ENROLLMENT IN THIS SECTION IS LIMITED, AND STUDENTS MUST OBTAIN ENTRY CODES.

UNIVERSITY OF WASHINGTON

AUTUMN QUARTER 1990

| DEPT SUN SPEC CODE | COURSE SECTION | CRD | TITLE DAY COMMENTS | TIME | BLDG ROOM | INSTR | DEPT SUN SPEC CODE | COURSE SECTION | CRD | TITLE DAY COMMENTS | TIME | BLDG ROOM | INSTR | DEPT SUN SPEC CODE | COURSE SECTION | CRD | TITLE DAY COMMENTS | TIME | BLDG ROOM | INSTR | | | | |
|--|-------------------|-----|---|------|--------------------|---------------|--------------------------|-------------------|-----|---|--------------------|--------------------|---------------|--------------------------|-------------------|-----|--|----------------------|--------------------|--------------|--|--|--|--|
| PHYSICS (cont.) | | | | | | | 5420 | AD | 5 | MWF TTH | 830-920 830-920 | KNE 220 SAV 142 | SCHERINGOLD.S | 5436 | AG | 5 | MWF TTH | 930-1020 930-1020 | GWN 301 GLD 436 | DI STEFANO.C | | | | |
| PHYS >5387 | 537 A | VAR | SMAR THEORETCL PHYS W 130-250 CR/NC ONLY ENTRY CODES PHY 215 SEE INSTRUCTOR FOR ASSIGNMENT | | PHY 321 | | | | | | | | | | | | | | | | | | | |
| PHYS >5388 | 538 A | VAR | SMAR COSMIC RAY PHY F 330-520 CR/NC ONLY ENTRY CODES PHY 215 SEE INSTRUCTOR FOR ASSIGNMENT | | PHY 314 | LORD.J | | | | | | | | | | | | | | | | | | |
| PHYS 5389 | 543 U | 4 | ELECTROMAG WAVES TTH 700-850 PM REGISTR BY STAR SYSTEM INSTR MAY BE REACHED AT 543-2686, PHY 335 | | PHY 321 | PETERS.P | | | | | | | | | | | | | | | | | | |
| PHYS 5390 | 557 A | 3 | HIGH ENERGY PHYSICS MWF 930-1020 | | PHY 107 | | | | | | | | | | | | | | | | | | | |
| PHYS 5391 | 560 A | 3 | THRETEL NUCLEAR PHYS MWF 1230-120 | | PHY 150 | | | | | | | | | | | | | | | | | | | |
| PHYS 5392 | 557 A | 3 | THEORY OF SOLIDS MWF 1030-1120 | | PHY 154 | | | | | | | | | | | | | | | | | | | |
| PHYS 5393 | 572 A | 3 | MOD QUANT FIELD THY MWF 930-1020 | | PHY 154 | | | | | | | | | | | | | | | | | | | |
| PHYS 5394 | 580 U | 4 | LASER PHYSICS MWF 700-850 PM REGISTR BY STAR SYSTEM INSTR MAY BE REACHED AT 543-8785, PHY 111 | | PHY 321 | LAMOREAUX.S | | | | | | | | | | | | | | | | | | |
| PHYS >5395 | 600 A | VAR | INDEPENDNT STDY/RSCH ARR CR/NC ONLY ENTRY CODES PHY 215 | | | | | | | | | | | | | | | | | | | | | |
| PHYS >5396 | 600 A | VAR | DOCTORAL DISSERTATN ARR CR/NC ONLY ENTRY CODES PHY 215 | | | | | | | | | | | | | | | | | | | | | |
| POLITICAL SCIENCE | | | | | | | | | | | | | | | | | | | | | | | | |
| * ENTRY CODES AVAILABLE IN GWN 115 AND 107 FOR UNDERGRADUATES | | | | | | | | | | | | | | | | | | | | | | | | |
| ENTRY CODES AVAILABLE IN GWN 111 FOR GRADUATES | | | | | | | | | | | | | | | | | | | | | | | | |
| * EC = ENTRY CODES | | | | | | | | | | | | | | | | | | | | | | | | |
| * POL S COURSE CHANGE OF REGISTRATION PROCEDURE DURING ENROLLMENT PERIOD II, STUDENTS ADDING | | | | | | | | | | | | | | | | | | | | | | | | |
| * UNDERGRADUATE POL S COURSES SHOULD OBTAIN ENTRY CODES FROM FACULTY/TA'S. | | | | | | | | | | | | | | | | | | | | | | | | |
| * SUPERVISED STUDY OR INTERNSHIP COURSE ENTRY CODES AVAILABLE IN GWN 115 & 107. | | | | | | | | | | | | | | | | | | | | | | | | |
| * POL S INTRO COURSES FOR FRESH,SOPHS AND JRS, DURING PERIODS I & II ALL OTHERS PERM FROM DEPT ADVISERS, GWN 115 & 107. | | | | | | | | | | | | | | | | | | | | | | | | |
| POL S 5417 | 101 AA | 5 | INTRO TO POLITICS MWF 830-920 TTH 830-920 EC PERIOD II OPTIONAL LINKED WRITING COURSE SEE ENGL 198 | | KNE 220 SAV 132 | SCHERINGOLD.S | POL S 5430 | 201 AA | 5 | INTRO POL THEORY MWF 930-1020 TTH 830-920 EC PERIOD II OPTIONAL LINKED WRITING COURSE SEE ENGL 198 | | GWN 301 JRN 223 | DI STEFANO.C | 5446 | AG | 5 | MWF 1130-1220 TTH 1130-1220 EC PERIOD II OPTIONAL LINKED WRITING COURSE SEE ENGL 198 | | KNE 210 JRN 101 | WALKERSON.J | | | | |
| 5418 | AB | 5 | MWF 830-920 TTH 830-920 EC PERIOD II OPTIONAL LINKED WRITING COURSE SEE ENGL 198 | | KNE 220 SMI 309 | SCHERINGOLD.S | 5431 | AB | 5 | MWF 930-1020 TTH 830-920 EC PERIOD II OPTIONAL LINKED WRITING COURSE SEE ENGL 198 | | GWN 301 THO 234 | DI STEFANO.C | 5447 | AH | 5 | MWF 1130-1220 TTH 1130-1220 EC PERIOD II OPTIONAL LINKED WRITING COURSE SEE ENGL 198 | | KNE 210 LOW 117 | WALKERSON.J | | | | |
| 5419 | AC | 5 | MWF 830-920 TTH 830-920 EC PERIOD II OPTIONAL LINKED WRITING COURSE SEE ENGL 198 | | KNE 220 SMI 318 | SCHERINGOLD.S | 5432 | AC | 5 | MWF 930-1020 TTH 930-1020 EC PERIOD II OPTIONAL LINKED WRITING COURSE SEE ENGL 198 | | GWN 301 LOW 116 | DI STEFANO.C | 5448 | AI | 5 | MWF 1130-1220 TTH 1130-1220 EC PERIOD II OPTIONAL LINKED WRITING COURSE SEE ENGL 198 | | KNE 210 LOW 118 | WALKERSON.J | | | | |
| | | | | | | | 5433 | AD | 5 | MWF 930-1020 TTH 930-1020 EC PERIOD II OPTIONAL LINKED WRITING COURSE SEE ENGL 198 | | GWN 301 LOW 117 | DI STEFANO.C | 5449 | AJ | 5 | MWF 1130-1220 TTH 1230-120 EC PERIOD II OPTIONAL LINKED WRITING COURSE SEE ENGL 198 | | KNE 210 SAI 115 | WALKERSON.J | | | | |
| | | | | | | | 5434 | AE | 5 | MWF 930-1020 TTH 930-1020 EC PERIOD II OPTIONAL LINKED WRITING COURSE SEE ENGL 198 | | GWN 301 EEB 222 | DI STEFANO.C | 5450 | AK | 5 | MWF 1130-1220 TTH 1230-120 EC PERIOD II OPTIONAL LINKED WRITING COURSE SEE ENGL 198 | | KNE 210 SAI 304 | WALKERSON.J | | | | |
| | | | | | | | 5435 | AF | 5 | MWF 930-1020 TTH 930-1020 EC PERIOD II OPTIONAL LINKED WRITING COURSE SEE ENGL 198 | | GWN 301 WEB 237 | DI STEFANO.C | 5451 | AL | 5 | MWF 1130-1220 TTH 1230-120 EC PERIOD II OPTIONAL LINKED WRITING COURSE SEE ENGL 198 | | KNE 210 RAI 121 | WALKERSON.J | | | | |

W = WRITING COURSE MEETING LAW REQUIREMENT H = HONORS B = WRITING COURSE AND HONORS % = NEW COURSE (SEE FRONT OF TIME SCHEDULE)
 > ENROLLMENT IN THIS SECTION IS LIMITED, AND STUDENTS MUST OBTAIN ENTRY CODES.

UNIVERSITY OF WASHINGTON

AUTUMN QUARTER 1990

| DEPT SLN SPEC CODE | COURSE SECTION CRD | TITLE DAY COMMENTS | TIME | BLDG ROOM | INSTR | DEPT SLN SPEC CODE | COURSE SECTION CRD | TITLE DAY COMMENTS | TIME | BLDG ROOM | INSTR | DEPT SLN SPEC CODE | COURSE SECTION CRD | TITLE DAY COMMENTS | TIME | BLDG ROOM | INSTR |
|--|--------------------------|--------------------------|---|---------------------|----------|--------------------------|--------------------------|--------------------------|---|--------------------|----------------------|--------------------------|--------------------------|--------------------------|--|--------------------|--------------|
| POLITICAL SCIENCE (cont.) | | | | | | | | | | | | | | | | | |
| POL S 5452 | 203 AA | 5 | INTRO INTERNATL REL MWF 1230-120 TTH 830-920 EC PERIOD II OPTIONAL LINKED WRITING COURSE SEE ENGL 198 | KNE 210 LOW 218 | HEROLD,C | 5466 | AB | 5 | MWF 1130-1220 TTH 1130-1220 EC PERIOD II MEETS COLLEGE STUDIES PROGRAM REQUIREMENTS | SMI 102 SG 134 | LEVLM | POL S 5488 | 406 A | 5 | MARXIAN POL ECONOMY TTH 130-320 EC PERIOD II | DEN 216 | LEVLM |
| 5453 | AB | 5 | MWF 1230-120 TTH 930-1020 EC PERIOD II OPTIONAL LINKED WRITING COURSE SEE ENGL 198 | KNE 210 RAI 109 | HEROLD,C | 5467 | AC | 5 | MWF 1130-1220 TTH 1220-120 EC PERIOD II MEETS COLLEGE STUDIES PROGRAM REQUIREMENTS | SMI 102 SMI 404 | LEVLM SINGLETON,S | POL S 5487 | 409 A | 5 | UNDER SEM-POL ECON TTH 130-320 W/ECON 409 A EC PERIOD I | SMI 304 | TAYLOR,M |
| 5454 | AC | 5 | MWF 1230-120 TTH 930-1020 EC PERIOD II OPTIONAL LINKED WRITING COURSE SEE ENGL 198 | KNE 210 THO 119 | HEROLD,C | 5468 | AD | 5 | MWF 1130-1220 TTH 1230-120 EC PERIOD II MEETS COLLEGE STUDIES PROGRAM REQUIREMENTS | SMI 102 BLM 306 | LEVLM | POL S 5489 | 413 A | 5 | CONTEMPORARY THEORY M 330-520 F 130-320 EC PERIOD II | SAV 153 SAV 153 | DI STEFANO,C |
| 5455 | AD | 5 | MWF 1230-120 TTH 930-1020 EC PERIOD II OPTIONAL LINKED WRITING COURSE SEE ENGL 198 | KNE 210 LOW 115 | HEROLD,C | POL S 5469 | 309 A | 5 | PRE-MOD POL THOUGHT TTH 1230-250 EC PERIOD II | SAV 249 | HARTSOCK,N | POL S 5490 | 423 A | 5 | INTERNATIONAL LAW MTWTF 1030-1120 EC PERIOD II | SMI 102 | ROHN,P |
| 5456 | AE | 5 | MWF 1230-120 TTH 1130-1220 EC PERIOD II OPTIONAL LINKED WRITING COURSE SEE ENGL 198 | KNE 210 BLM 314 | HEROLD,C | POL S 5470 | 321 AA | 5 | AMER FOREIGN POLICY MWF 1030-1120 TTH 830-920 EC PERIOD II | PAR 108 SAV 317 | MAJESKLS | POL S 5491 | 426 A | 5 | WORLD POLITICS MTWTF 930-1020 W/SIS 426 A EC PERIOD II | SAV 216 | MODELSKLG |
| 5457 | AF | 5 | MWF 1230-120 TTH 1130-1220 EC PERIOD II OPTIONAL LINKED WRITING COURSE SEE ENGL 198 | KNE 210 LOW 219 | HEROLD,C | 5471 | AB | 5 | MWF 1030-1120 TTH 930-1020 EC PERIOD II | PAR 108 SAV 317 | MAJESKLS | POL S 5492 | 428 A | 5 | MIL INTERVENTION MW 1230-250 EC PERIOD II | SMI 304 | MAJESKLS |
| >5458 | AG | 5 | MWF 1230-120 TTH 1230-120 ENTRY CODES REQUIRED OPTIONAL LINKED WRITING COURSE SEE ENGL 198 | KNE 210 THO 234 | HEROLD,C | 5472 | AC | 5 | MWF 1030-1120 TTH 1030-1120 EC PERIOD II | PAR 108 LOW 219 | MAJESKLS | POL S 5493 | 441 A | 5 | SOVIET UNION-POL MTWTF 1130-1220 EC PERIOD II | BNS 117 | HANSON,S |
| >5459 | AH | 5 | MWF 1230-120 TTH 1230-120 ENTRY CODES REQUIRED OPTIONAL LINKED WRITING COURSE SEE ENGL 198 | KNE 210 MLR 302A | HEROLD,C | 5473 | AD | 5 | MWF 1030-1120 TTH 1030-1120 EC PERIOD II | PAR 108 MEB 237 | MAJESKLS | POL S 5494 | 442 A | 5 | CHINA TTH 330-520 EC PERIOD II | SAV 249 | LINZ |
| 5460 | AI | 5 | MWF 1230-120 TTH 1230-120 EC PERIOD II OPTIONAL LINKED WRITING COURSE SEE ENGL 198 | KNE 210 DEN 213 | HEROLD,C | POL S 5474 | 331 A | 5 | MED EAST N AFRICA MTWTF 1030-1120 EC PERIOD II | DEN 216 | GOLDBERG,E | POL S 5495 | 445 A | 5 | EASTERN EUROPE GOVT TTH 130-320 W/SISRE 445 A JRS & SRS EC PERIOD II | LOW 101 | RAMET,P |
| 5461 | AJ | 5 | MWF 1230-120 TTH 1230-120 EC PERIOD II OPTIONAL LINKED WRITING COURSE SEE ENGL 198 | KNE 210 DEN 316 | HEROLD,C | POL S 5475 | 340 A | 5 | SOUTH ASIA-POL MTWTF 1130-1220 W/SISSA 490 A EC PERIOD II "GOVERNMENT & POLITICS OF SOUTH ASIA" | SAV 216 | BRASS,P | POL S 5496 | 447 A | 5 | COMP POLITICS SEM MW 130-320 EC PERIOD II | BLM 308 | GOLDBERG,E |
| 5462 | AK | 5 | MWF 1230-120 TTH 1230-120 EC PERIOD II OPTIONAL LINKED WRITING COURSE SEE ENGL 198 | KNE 210 MUS 219 | HEROLD,C | POL S 5476 | 346 A | 5 | WESTERN EUROPE GOVT MTWTF 930-1020 EC PERIOD II | CMU 332 | KEELER,J | POL S 5497 | 455 A | 5 | ANLYT MOOL AMRN POL TTH 130-320 EC PERIOD II | LOW 222 | AMATO,T |
| 5463 | AL | 5 | MWF 1230-120 TTH 1230-120 EC PERIOD II OPTIONAL LINKED WRITING COURSE SEE ENGL 198 | KNE 210 MUS 212 | HEROLD,C | POL S 5477 | 352 A | 5 | AMER POL PARTIES MTWTF 830-920 EC PERIOD II | SAV 249 | | POL S 5498 | 462 U | 5 | US SUPREME COURT MW 630-850 PM EC PERIOD II | SMI 304 | SILVERSTEIN |
| POL S 5464 | 204 A | 5 | INTRO TO COMPAR POL MTWTF 1130-1220 EC PERIOD II | CMU 332 | LEV,D | POL S 5478 | 356 A | 5 | AMERICAN PRESIDENCY MTWTF 1230-120 EC PERIOD II | MUS 213 | | POL S >5499 | 468 A | 5 | HONORS SR THESIS ARR EC PERIODS U/L/I | | |
| * POL S UPPER DIVISION COURSES FOR MAJORS ONLY PERIOD I & II. NO FRESH OR SOPH. OTHER MAJORS PERM FROM ADVISERS GWN 115 & 107, PERIOD I & II. | | | | | | POL S 5479 | 356 A | 5 | SOCIETY & POLITICS MTWTF 1030-1220 W/SOC 356 A EC PERIOD II | MLR 316 | | POL S >5500 | 469 A | 5 | HONORS SR THESIS ARR EC PERIODS U/L/I | | |
| POL S 5465 | 270 AA | 5 | INTRO TO POL ECON MWF 1130-1220 TTH 1130-1220 EC PERIOD II MEETS COLLEGE STUDIES PROGRAM REQUIREMENTS | SMI 102 BLM 411 | LEVLM | POL S 5480 | B | 5 | GOVT & AMER ECONOMY MW 130-320 EC PERIOD II PRE REQ RECOMMENDED: ECON 201 AND MATH 124 OR 125 MEETS COLLEGE STUDIES PROGRAM REQUIREMENTS | PHY 314 | AMATO,T | POL S 5501 | 493 A | 5 | LANGUAGE & POLITICS MTH 430-620 PM EC PERIOD II | SMI 311 | POOL,J |
| * POL S UPPER DIVISION COURSES FOR MAJORS ONLY PERIOD I & II. OTHER MAJORS PERMISSION FROM ADVISING OFFICE, GWN 115. | | | | | | POL S 5481 | 370 A | 5 | STATE GOVERNMENT TTH 130-320 EC PERIOD II RECOMMENDED FOR WASHINGTON STATE LEGISLATIVE INTERNS | THO 125 | LUJAN,H | POL S >5502 | 496 A | 5 | INTERNSHIP ARR EC PERIOD U/L/I | | |
| * NO UNDERGRADUATE ENROLLMENT DURING PER I & II. ENTRY CODES AVAILABLE FROM FACULTY PERIOD II. | | | | | | POL S >5483 | 398 A | 5 | H-HONORS SEMINAR MW 130-320 EC PERIODS U/L/I HONORS PROGRAM STUDENTS ONLY JRS & SRS ONLY PLUS 1 HR ARR | SAV 209 | LEV,D | POL S >5503 | 496 B | 5 | ARR CR/NC ONLY EC PERIODS U/L/I | | |
| POL S 5466 | 270 AA | 5 | INTRO TO POL ECON MWF 1130-1220 TTH 1130-1220 EC PERIOD II MEETS COLLEGE STUDIES PROGRAM REQUIREMENTS | SMI 102 BLM 411 | LEVLM | POL S 5482 | 382 A | 5 | POL THEORY TOPICS MTWTF 1030-1120 EC PERIOD II EMPHASIS: "MARX, NETSCHE, FREUD: ETHICAL DILEMMAS OF MODERNITY" | SAV 243 | HOROWITZ,R | POL S 5507 | 511 A | 5 | ETHICAL POL THEORY TTH 130-320 EC PERIOD II | MLR 302A | HOROWITZ,R |

UNIVERSITY OF WASHINGTON

AUTUMN QUARTER 1990

| POLITICAL SCIENCE (cont.) | | | | | | PSYCHOLOGY | | | | | | | | | | | | |
|---------------------------|---------|---|------|------|--|------------|---------|--|------|------|----------------------|--|---------|----------|------------------|---------------------|-------|--------------|
| DEPT | COURSE | TITLE | BLDG | ROOM | INSTR | DEPT | COURSE | TITLE | BLDG | ROOM | INSTR | DEPT | COURSE | TITLE | BLDG | ROOM | INSTR | |
| SLN | SECTION | DAY | TIME | | | SLN | SECTION | DAY | TIME | | | SLN | SECTION | DAY | TIME | | | |
| SPEC | CODE | COMMENTS | | | | SPEC | CODE | COMMENTS | | | | SPEC | CODE | COMMENTS | | | | |
| POL S | 521 | INTL RELATIONS I | | | | PSYCH | 101 | PSYCH-SOCIAL SCI | | | | 5613 | AC | MWF | 1130-1220 | KNE | 110 | KERRF |
| 5509 | A | NEW 130-320 EC PERIOD II | SAV | 132 | MODELSKLG | 5579 | A | MTWTHF 1130-1220 | KNE | 130 | KEATING,J HREBECD | 5614 | AD | MWF | 1130-1220 | KNE | 110 | KERRF |
| POL S | 534 | ANER FOREIGN POLICY | | | | 5580 | B | FRESH ONLY PERIOD II OPT LINK WRIT COURSE SEE ENGL 198 | | | | 5615 | AE | MWF | 1130-1220 | KNE | 110 | KERRF |
| 5510 | A | M 130-320 W/PB AF 534 A EC PERIOD II | PAR | 313 | DENNY,B | 5581 | C | MTWTHF 330-420 | KNE | 130 | | 5616 | AF | MWF | 1030-1120 | GLD | 440 | |
| POL S | 541 | SOVIET POL SYSTEM | | | | >5582 | D | FRESHMEN ONLY PER II MTWTHF 130-220 | KNE | 120 | | 5617 | AG | MWF | 1130-1220 | KNE | 110 | KERRF |
| 5511 | A | TTH 130-320 EC PERIOD II | CMU | 230 | HANSON,S | 5583 | E | MTWTHF 1130-1220 | KNE | 130 | | 5618 | AH | MWF | 1130-1220 | KNE | 110 | KERRF |
| POL S | 544 | COMP GOVT TOPICS | | | | >5584 | F | ENTRY CODES REQUIRED FRESHMEN INTEREST GROUP STUDENTS ONLY OPT LINK WRIT COURSE SEE ENGL 198 | | | | 5619 | U | MW | 700-850 PM | JHN | 064 | |
| 5512 | A | TU 330-520 EC PERIOD II | SAV | 131 | KEELER,J | 5585 | G | MTWTHF 1130-1220 | KNE | 130 | KEATING,J HREBECD | PSYCH | 210 | A | 4 | INTRO HUMAN SEXLTY | | |
| POL S | 550 | AM POLITICS I-CORE | | | | 5586 | A | PSYCH - NATURAL SCI | | | | 5620 | A | 4 | MW 130-320 | KNE | 130 | MC DERKOTT,L |
| 5513 | A | MW 130-320 EC PERIOD II | DEN | 312 | MATTHEWS,D | 5587 | A | 1230-120 | KNE | 130 | DOUGLAS,R | 5621 | A | 6 | MWF 130-320 | SG | 325 | |
| POL S | 562 | PUBLIC LAW | | | | 5588 | B | FRESH ONLY PERIOD II MTWTHF 1230-120 | KNE | 130 | | 5622 | AA | 4 | MWF 1030-1120 | JHN | 006 | ROSER |
| 5514 | A | M 130-320 EC PERIOD II | BLM | 309 | SCHENGOLDS | 5589 | AA | 1030-1120 | SHJ | 120 | BEECHER,M | 5623 | AB | 4 | MWF 1030-1120 | JHN | 006 | ROSER |
| POL S | 570 | PUB POL & ADMIN | | | | 5590 | AB | 830-920 | CHL | 101 | | 5624 | AC | 4 | MWF 1030-1120 | JHN | 006 | ROSER |
| 5515 | UA | M 530-650 PM T 130-320 W/PB AF 501 UA EC PERIOD II | PAR | 108 | DENNY,B | 5591 | AC | 1030-1120 | SHJ | 120 | BEECHER,M | 5625 | AD | 4 | MWF 1030-1120 | JHN | 006 | ROSER |
| 5516 | UB | M 530-650 PM W 130-320 W/PB AF 501 UA EC PERIOD II | PAR | 108 | DOBEL,J | 5592 | AD | 930-1020 | ARC | 025 | BEECHER,M | 5626 | A | 3 | MWF 1130-1220 | SG | 134 | SAMPSON,J |
| 5517 | UC | M 530-650 PM TH 530-720 PM W/PB AF 501 UA EC PERIOD II | PAR | 108 | WILLIAMS,W | 5593 | AE | 1030-1120 | SHJ | 120 | BEECHER,M | * PSYCH DEPARTMENT RESERVES THE RIGHT TO DROP STUDENTS WHO DO NOT ATTEND THE FIRST TWO CLASS MEETINGS UNLESS * THEY HAVE THE INSTRUCTOR'S PERMISSION | | | | | | |
| POL S | 572 | ADM/EXEC LEADERSHIP | | | | 5594 | AF | 930-1020 | GLD | 436 | BEECHER,M | PSYCH | 222 | W | 3 | SURV-PHYSIOL PSYCH | | |
| 5518 | A | W 930-1120 W/PB AF 503 A EC PERIOD II | PAR | 313 | GIBBS,A | 5595 | AG | 1030-1120 | SHJ | 120 | BEECHER,M | 5627 | ZN | 3 | MW 1030-1220 | GTH | 057 | HUNTE |
| POL S | 583 | POL-ECON THEORIES | | | | 5596 | AH | 1030-1120 | SHJ | 120 | BEECHER,M | 5628 | ZO | 3 | TTH 1030-1220 | GTH | 057 | HUNTE |
| 5519 | A | TTH 330-520 EC PERIOD II | SAV | 326 | TAYLOR,M | 5597 | AI | 1130-1220 | ARC | 102 | BEECHER,M | 5629 | ZU | 3 | TTH 700-850 PM | GTH | 057 | HUNTE |
| POL S | 588 | INDEP WRITING I | | | | 5598 | AJ | 1030-1120 | SHJ | 120 | BEECHER,M | * PSYCH DEPARTMENT RESERVES THE RIGHT TO DROP STUDENTS WHO DO NOT ATTEND THE FIRST TWO CLASS MEETINGS UNLESS * THEY HAVE THE INSTRUCTOR'S PERMISSION | | | | | | |
| >5520 | A | ARR EC PERIODS LUJH | | | | 5599 | AK | 1130-1220 | GLD | 440 | BEECHER,M | PSYCH | 223 | W | 3 | LAB ANIMAL LEARNING | | |
| POL S | 599 | INDEP WRITING II | | | | 5600 | AL | 1230-120 | ARC | 102 | BEECHER,M | 5630 | ZN | 3 | MTWTHF 1030-1120 | GTH | 051 | BUCK,S |
| >5521 | A | ARR EC PERIODS LUJH | | | | PSYCH | 205 | PERS & INDV DIFFS | | | | 5631 | ZO | 3 | MTWTHF 130-220 | GTH | 051 | BUCK,S |
| POL S | 600 | RESEARCH/READINGS | | | | 5601 | AA | TTH 1030-1150 | KNE | 220 | CAUCE,A | * PSYCH DEPARTMENT RESERVES THE RIGHT TO DROP STUDENTS WHO DO NOT ATTEND THE FIRST TWO CLASS MEETINGS UNLESS * THEY HAVE THE INSTRUCTOR'S PERMISSION | | | | | | |
| >5522 | A | ARR EC PERIODS LUJH | | | | 5602 | AB | TTH 1030-1150 | KNE | 220 | CAUCE,A | PSYCH | 224 | W | 3 | LAB ANIMAL LEARNING | | |
| >5523 | B | ARR CR/NC ONLY EC PERIODS LUJH | | | | 5603 | AC | TTH 1030-1150 | KNE | 220 | CAUCE,A | 5632 | ZO | 3 | MTWTHF 130-220 | GTH | 051 | BUCK,S |
| POL S | 700 | MASTERS THESIS | | | | 5604 | AD | TTH 1030-1150 | KNE | 220 | CAUCE,A | * PSYCH DEPARTMENT RESERVES THE RIGHT TO DROP STUDENTS WHO DO NOT ATTEND THE FIRST TWO CLASS MEETINGS UNLESS * THEY HAVE THE INSTRUCTOR'S PERMISSION | | | | | | |
| >5524 | A | ARR EC PERIODS LUJH | | | | 5605 | AE | TTH 1030-1150 | KNE | 220 | CAUCE,A | PSYCH | 225 | W | 3 | LAB ANIMAL LEARNING | | |
| >5525 | B | ARR CR/NC ONLY EC PERIODS LUJH | | | | 5606 | AF | TTH 1030-1150 | KNE | 220 | CAUCE,A | 5633 | ZO | 3 | MTWTHF 130-220 | GTH | 051 | BUCK,S |
| POL S | 800 | DOCTORAL DISSERTATION | | | | 5607 | AG | TTH 1030-1150 | KNE | 220 | CAUCE,A | * PSYCH DEPARTMENT RESERVES THE RIGHT TO DROP STUDENTS WHO DO NOT ATTEND THE FIRST TWO CLASS MEETINGS UNLESS * THEY HAVE THE INSTRUCTOR'S PERMISSION | | | | | | |
| >5526 | A | ARR EC PERIODS LUJH | | | KEELER,J | 5608 | AH | TTH 1030-1150 | KNE | 220 | CAUCE,A | PSYCH | 226 | A | 3 | PSYCH-NUCLEAR WAR | | |
| >5527 | B | ARR EC PERIOD LUJH | | | MAJESKIS LEVY MAY,P TOWNSEND,J HOROWITZ,R TAYLOR,M SCHENGOLDS BENNETT,W LYDEN,F HELLMAN,D MC CANLUM MODELSKLG | PSYCH | 206 | MWF 1130-1220 | ROB | 153 | BARASH,D | 5611 | AA | 4 | MWF 1130-1220 | KNE | 110 | KERRF |
| | | CR/NC ONLY EC PERIOD LUJH | | | | 5612 | AB | MWF 830-920 | GLD | 440 | | 5613 | AC | 4 | MWF 930-1020 | GLD | 435 | |

W = WRITING COURSE MEETING LAW REQUIREMENT H = HONORS B = WRITING COURSE AND HONORS % = NEW COURSE (SEE FRONT OF TIME SCHEDULE)
 > ENROLLMENT IN THIS SECTION IS LIMITED, AND STUDENTS MUST OBTAIN ENTRY CODES.

UNIVERSITY OF WASHINGTON

AUTUMN QUARTER 1990

| DEPT SLN SPEC CODE | COURSE SECTION SPEC CODE | CRD | TITLE DAY COMMENTS | TIME | BLDG ROOM | INSTR | DEPT SLN SPEC CODE | COURSE SECTION SPEC CODE | CRD | TITLE DAY COMMENTS | TIME | BLDG ROOM | INSTR | DEPT SLN SPEC CODE | COURSE SECTION SPEC CODE | CRD | TITLE DAY COMMENTS | TIME | BLDG ROOM | INSTR | |
|---------------------------|--------------------------------|-----|--|--------------------|-------------|---------------------|--------------------------|--------------------------------|--|-----------------------------------|----------|---------------------|--------------------|--------------------------|---|---|--------------------------|------------|-----------|-------|--|
| PSYCHOLOGY (cont.) | | | | | | | | | | | | | | | | | | | | | |
| PSYCH 5632 W | 233 ZN | 5 | LAB ANGM BEHAV MWF | 930-1120 | HCK 444 | BARASHLD | PSYCH >5661 H | 350 A | 2 | H-RSCH SEM IN PSYCH TH 230-420 | GLD 117 | TELLERD | PSYCH 5679 W | 468 A | 5 | ASPECTS OF JUDGMENT MWF 930-1050 ENTRY CODES GTH 215 OR 216 MEETS COLLEGE STUDIES PROGRAM REQUIREMENTS | GLD 317 | MIYAMOTO,J | | | |
| PSYCH 5633 AA | 257 AA | 5 | PSYCH SEX DIFF TTH 1030-1220 TH 1230-120 | ARC 147 LOW 101 | KENNEY,N | PSYCH 5662 AA | 355 AA | 5 | COGNITIVE PSYCH MTWTH 930-1020 F 930-1020 | HCK 132 GLD 440 | LOFTUS,E | PSYCH 5680 A | 468 A | 4 | INFO PROCESSING MTWTH 930-1020 | JHA 110 | PALMER,J | | | | |
| PSYCH 5634 AB | 257 AB | 5 | W/WOMEN 257 AA TTH 1030-1220 TH 130-220 | ARC 147 LOW 216 | KENNEY,N | PSYCH 5663 AB | 355 AB | 5 | PREREQ-ONE INTRO PSYCH COURSE MTWTH 930-1020 F 930-1020 | HCK 132 ARC 133 | LOFTUS,E | PSYCH 5681 B | 468 A | 1-3 | READINGS IN PSYCH ARR ENTRY CODES GTH 119A | | | | | | |
| PSYCH 5635 AC | 257 AC | 5 | W/WOMEN 257 AB TTH 1030-1220 F 830-920 | ARC 147 LOW 218 | KENNEY,N | PSYCH 5664 AC | 355 AC | 5 | PREREQ-ONE INTRO PSYCH COURSE MTWTH 930-1020 F 1130-1220 | HCK 132 ARC 019 | LOFTUS,E | PSYCH 5682 A | 468 A | 1-3 | CR/NC ONLY ENTRY CODES GTH 119A | | | | | | |
| PSYCH 5636 AD | 257 AD | 5 | W/WOMEN 257 AC TTH 1030-1220 F 830-920 | ARC 147 PAR 106 | KENNEY,N | PSYCH 5665 AD | 355 AD | 5 | PREREQ-ONE INTRO PSYCH COURSE MTWTH 930-1020 F 1230-120 | HCK 132 ARC 025 | LOFTUS,E | PSYCH 5683 B | 468 A | 1-3 | UNDERGRAD RESEARCH ARR ENTRY CODES GTH 119A | | | | | | |
| PSYCH 5637 AE | 257 AE | 5 | W/WOMEN 257 AD TTH 1030-1220 F 930-1020 | ARC 147 LOW 102 | KENNEY,N | PSYCH 5666 AA | 403 AA | 5 | MOTIVATION MTWTH 1130-1220 F 830-920 | JHN 006 ARC 102 | BOLLES,R | PSYCH 5684 A | 500 A | 2 | STAT CAPUTATION LAB MW 230-320 ENTRY CODES GTH 122 CONCURRENT ENROLLMENT IN PSYCH 513 | SAV 149 | MIYAMOTO,J | | | | |
| PSYCH 5638 AF | 257 AF | 5 | W/WOMEN 257 AE TTH 1030-1220 F 930-1020 | ARC 147 PAR 313 | KENNEY,N | PSYCH 5667 AB | 403 AB | 5 | PSYCH MAJORS PERIOD I JRS & SRS AND POST BACCALAUREATE'S ONLY PERIOD I MTWTH 1130-1220 F 930-1020 | JHN 006 JHA 110 | BOLLES,R | PSYCH 5685 A | 500 A | 4 | ADV SOCIAL PSYCH MW 1030-1220 | ARC 025 | FIEDLER,F | | | | |
| PSYCH 5639 AG | 257 AG | 5 | W/WOMEN 257 AF TTH 1030-1220 F 1030-1120 | ARC 147 PAR 313 | KENNEY,N | PSYCH 5668 AC | 403 AC | 5 | PSYCH MAJORS PERIOD I JRS & SRS AND POST BACCALAUREATE'S ONLY PERIOD II MTWTH 1130-1220 F 1030-1120 | JHN 006 GLD 436 | BOLLES,R | PSYCH 5686 A | 500 A | 4 | BIOL DEVEL MW 130-320 GRADS ONLY OTHERS BY PERM GTH 325 PREREQ: PHYSIOL/PSYCH OR EQUIV | GLD 440 | BERNSTEIN,U | | | | |
| PSYCH 5640 AH | 257 AH | 5 | W/WOMEN 257 AG TTH 1030-1220 F 1130-1220 | ARC 147 PAR 206 | KENNEY,N | PSYCH 5669 AD | 403 AD | 5 | PSYCH MAJORS PERIOD I JRS & SRS AND POST BACCALAUREATE'S ONLY PERIOD II MTWTH 1130-1220 F 1130-1220 | JHN 006 ARC 025 | BOLLES,R | PSYCH 5687 A | 500 A | 4 | RSCH METH SOCL PSY MW 1230-220 | ARC 025 | GREENWALDA | | | | |
| PSYCH 5641 AA | 305 AA | 5 | ABNORMAL PSYCH TTH 830-1020 F 830-920 | SAV 239 LOW 113 | MCMAHON,R | PSYCH 5670 W | 419 A | 4 | ZOO ANIMAL BEHAVIOR TTH 300-450 | NOC * LOCKARD,J | | PSYCH 5689 AB | 500 A | 4 | PROB/NONPARAM STAT TTH 230-420 F 130-220 1ST YEAR PSYCH GRAD STUDENTS ONLY OTHERS BY PERM QUIZ ARR | GLD 322 JHA 111 | ROSE,R | | | | |
| PSYCH 5642 AB | 305 AB | 5 | ABNORMAL PSYCH TTH 830-1020 F 930-1020 | SAV 239 CHL 025 | MCMAHON,R | PSYCH 5671 A | 419 A | 5 | MEETS AT WOODLAND PARK ZOO PREREQ 200 OR 233 ADD/DROP CODES PER II | | | PSYCH 5690 A | 516 A | 3 | EDUC & PSYCH MEASUR TTH 1230-150 W/EDPSY 592 A PREREQ PSYCH 213 OR 217 | MLR 302B | SAX,G | | | | |
| PSYCH 5643 AC | 305 AC | 5 | ABNORMAL PSYCH TTH 830-1020 F 930-1020 | SAV 239 MEB 235 | MCMAHON,R | PSYCH 5672 A | 421 A | 5 | NEURAL BASIS BEHAV MWF 800-920 | BNS 117 SIMPSON,J DAZ,J | | PSYCH 5691 A | 540 A | 2 | SMNR CLINICAL PSYCH ARR FAMILY PROCESSES & PSYCHOPATHOLOGY ENTRY CODES GTH 221 H 330-520 | GLD 442 | BROEDER,J | | | | |
| PSYCH 5644 AD | 305 AD | 5 | ABNORMAL PSYCH TTH 830-1020 F 1030-1120 | SAV 239 CHL 015 | MCMAHON,R | PSYCH 5673 ZN | 429 ZN | 1 | ADDTL 1 CREDIT MAY BE EARNED BY CONCURRENT REGIS IN PSYCH 429 ZN | | | PSYCH 5692 B | 540 A | 2 | CR/NC ONLY OBJECT RELATIONSHIP THEORY ENTRY CODES SHZ 401 | | | | | | |
| PSYCH 5645 AE | 305 AE | 5 | ABNORMAL PSYCH TTH 830-1020 F 830-1020 | SAV 239 MEB 245 | MCMAHON,R | PSYCH 5674 A | 436 A | 4 | NEURAL MOTA BEHAV MWF 1030-1150 | BAG 106 | HUTTON,R | PSYCH 5693 A | 541 A | 2 | SMNR COGNITIVE PROC T 330-520 | GTH 057 | LOFTUS,E LOFTUS,G | | | | |
| PSYCH 5646 AF | 305 AF | 5 | ABNORMAL PSYCH TTH 830-1020 F 1130-1220 | SAV 239 MEB 235 | MCMAHON,R | PSYCH 5675 H | 429 ZN | 1 | BRAIN ANAT/BEHV SCI M 1030-1220 | HCK 446 | DAZ,J | PSYCH 5694 A | 541 A | 2 | CR/NC ONLY CURRENT RESEARCH LIT IN COGNITION PSYCH GRAD STUDENTS ONLY OR BY PERM | | | | | | |
| PSYCH 5647 AG | 305 AG | 5 | ABNORMAL PSYCH TTH 830-1020 F 1130-1220 | SAV 239 GLD 442 | MCMAHON,R | PSYCH 5676 A | 436 A | 4 | PREREQ 421 OR CONCURRENT ENROLLMENT IN 421 | | | PSYCH 5695 B | 542 A | 2 | SMNR ANIMAL BEHAV T 1230-220 CRITICAL PERIODS IN DEVELOPMENT OF BRAIN & BEHAVIOR W 1230-210 | GLD 442 | LOCKARD,J | | | | |
| PSYCH 5648 AH | 305 AH | 5 | ABNORMAL PSYCH TTH 830-1020 F 1230-120 | SAV 239 GLD 436 | MCMAHON,R | PSYCH 5677 A | 436 A | 4 | DEVEL/SPORT COMPETN MW 130-320 | THO 125 | SMOLLE,F | PSYCH 5696 A | 543 A | 2 | SMNR DEVELOPMENTAL TH 700-850 PM CR/NC ONLY SMNR IN PRIMATE DEVELOPMENT | | SACKETT,G | | | | |
| PSYCH 5649 AA | 308 AA | 5 | DEVELOPMENTAL PSYCH TTH 830-1020 F 830-920 | GWN 301 MEB 246 | GREENBERG,M | PSYCH 5678 A | 457 A | 4 | H-RSCH SMNR-PSYCH TH 230-420 | GLD 117 | TELLERD | | | | | | | | | | |
| PSYCH 5650 AB | 308 AB | 5 | DEVELOPMENTAL PSYCH TTH 830-1020 F 830-920 | GWN 301 GLD 436 | GREENBERG,M | PSYCH 5679 A | 457 A | 4 | W/PSYCH 350 A ENTRY CODES GTH 233 | | | | | | | | | | | | |
| PSYCH 5651 AC | 308 AC | 5 | DEVELOPMENTAL PSYCH TTH 830-1020 F 930-1020 | GWN 301 GLD 440 | GREENBERG,M | PSYCH 5680 A | 457 A | 4 | LANGUAGE DEVELOPMENT MW 130-320 | CHL 036 | DALEP | | | | | | | | | | |
| PSYCH 5652 AD | 308 AD | 5 | DEVELOPMENTAL PSYCH TTH 830-1020 F 930-1020 | GWN 301 MEB 249 | GREENBERG,M | PSYCH 5681 B | 457 A | 4 | W/PSYCH 350 A ENTRY CODES GTH 233 | | | | | | | | | | | | |
| PSYCH 5653 AE | 308 AE | 5 | DEVELOPMENTAL PSYCH TTH 830-1020 F 1030-1120 | GWN 301 MEB 246 | GREENBERG,M | PSYCH 5682 A | 457 A | 4 | LANGUAGE DEVELOPMENT MW 130-320 | CHL 036 | DALEP | | | | | | | | | | |
| PSYCH 5654 AF | 308 AF | 5 | DEVELOPMENTAL PSYCH TTH 830-1020 F 1030-1120 | GWN 301 CHL 025 | GREENBERG,M | PSYCH 5683 B | 457 A | 4 | LANGUAGE DEVELOPMENT MW 130-320 | CHL 036 | DALEP | | | | | | | | | | |
| PSYCH 5655 AG | 308 AG | 5 | DEVELOPMENTAL PSYCH TTH 830-1020 F 1130-1220 | GWN 301 CHL 101 | GREENBERG,M | PSYCH 5684 A | 457 A | 4 | LANGUAGE DEVELOPMENT MW 130-320 | CHL 036 | DALEP | | | | | | | | | | |
| PSYCH 5656 AH | 308 AH | 5 | DEVELOPMENTAL PSYCH TTH 830-1020 F 1130-1220 | GWN 301 LOW 112 | GREENBERG,M | PSYCH 5685 A | 457 A | 4 | LANGUAGE DEVELOPMENT MW 130-320 | CHL 036 | DALEP | | | | | | | | | | |
| PSYCH 5657 AA | 345 AA | 5 | SOCIAL PSYCHOLOGY MWF 1130-1220 TH 830-920 | PAR 108 ARC 133 | BROWN,L | PSYCH 5686 A | 457 A | 4 | LANGUAGE DEVELOPMENT MW 130-320 | CHL 036 | DALEP | | | | | | | | | | |
| PSYCH 5658 AB | 345 AB | 5 | SOCIAL PSYCHOLOGY MWF 1130-1220 TH 930-1020 | PAR 108 GLD 440 | BROWN,L | PSYCH 5687 A | 457 A | 4 | LANGUAGE DEVELOPMENT MW 130-320 | CHL 036 | DALEP | | | | | | | | | | |
| PSYCH 5659 AC | 345 AC | 5 | SOCIAL PSYCHOLOGY MWF 1130-1220 TH 1030-1120 | PAR 108 BNS 115 | BROWN,L | PSYCH 5688 A | 457 A | 4 | LANGUAGE DEVELOPMENT MW 130-320 | CHL 036 | DALEP | | | | | | | | | | |
| PSYCH 5660 AD | 345 AD | 5 | SOCIAL PSYCHOLOGY MWF 1130-1220 TH 1130-1220 | PAR 108 ARC 102 | BROWN,L | PSYCH 5689 A | 457 A | 4 | LANGUAGE DEVELOPMENT MW 130-320 | CHL 036 | DALEP | | | | | | | | | | |

UNIVERSITY OF WASHINGTON

AUTUMN QUARTER 1990

| DEPT SLN | COURSE SECTION | CRD | TITLE DAY | TIME | BLDG ROOM | INSTR |
|---------------------------|----------------|-----|---|-----------|-----------|----------------------|
| PSYCHOLOGY (cont.) | | | | | | |
| PSYCH >5637 | 549 A | 2 | SNR PRYSIOLOGICAL ARR | | | WOODS,S SIMPSON,J |
| | | | CR/NC ONLY | | | |
| PSYCH >5698 | 553 B | 2 | SNR SOCIAL PSYCH TH | 1130-1250 | GLD 317 | BROWN,J |
| | | | CR/NC ONLY READINGS IN CONTEMPORARY SOCIAL PSYCH ENTRY CODES GTH 216 | | | |
| PSYCH >5699 | 555 A | 2 | SNR-METACOGNITION TH | 130-250 | ARC 019 | NELSON |
| PSYCH >5700 | 559 A | 1 | SNR-VISION RSCH TH | 1130-1250 | ARC 019 | TELLER,D |
| | | | CR/NC ONLY ENTRY CODES GTH 233 | | | |
| PSYCH >5701 | 560 A | 1 | SEMVAR ARR | | | BERNSTEIN,J |
| | | | CR/NC ONLY CURRENT RSCH LIT IN REGULATORY BEHAVIOR GRAD STUDENTS ONLY; OTHERS BY PERM OF INSTR | | | |
| >5702 | B | 3 | F | 1100-120 | GAI 120 | LINEHAM,M |
| | | | CR/NC ONLY ENTRY CODES GTH 237 TREATMENT OF BORDERLINE PERSONALITY DISORDER | | | |
| 5703 | C | 1 | TH | 400-450 | GAI 120 | DAWSON,G |
| | | | CR/NC ONLY CHILD CLINICAL RESRCH PSYCH GRADS STUDENTS ONLY | | | |
| 5704 | D | 2 | ARR | | | ROSE,R |
| | | | CR/NC ONLY ORIENTATION SEMNR ENTERING GRAD STUDENTS ONLY | | | |
| 5705 | E | 2 | M | 230-420 | GLD 436 | PALMER,J |
| | | | CR/NC ONLY NORMAL EVALUATION ON VISION & ATTENTION | | | |
| 5706 | F | 2 | ARR | | | WOODS,S |
| | | | CR/NC ONLY ESSENTIALS OF SUCCEEDING IN GRAD SCHOOL & ACADEMIA | | | |
| 5707 | J | 1 | ARR | | | BRENOWITZ,E |
| | | | CR/NC ONLY ANIMAL BEHAVIOR JOURNAL CLUB | | | |
| 5708 | N | 2 | T | 330-450 | GTH 211 | SMITH,R |
| | | | CR/NC ONLY PERSONALITY JOURNAL CLUB | | | |
| PSYCH >5709 | 570 A | 4 | CHILD CLIN PSYCH MW | 830-1020 | ARC 025 | CAUCEA |
| | | | ENTRY CODES GTH 119A CLIN PSYCH GRADS OR DEVELOPMENTAL STUDENTS ONLY, OR BY PERMISSION | | | |
| PSYCH >5710 | 591 A | 1 | ISSUES-CLIN PSYCH T | 1030-1120 | GAI 120 | JACOBSON,L |
| | | | CR/NC ONLY ENTRY CODES GTH 119A CLIN PSYCH GRADS ONLY PLUS ADDTL TIME ARR | | | |
| PSYCH >5711 | 592 A | 2 | CLINICAL METHODS M | 1130-120 | GAI 120 | FAGAN,C |
| | | | CR/NC ONLY ENTRY CODES GTH 119A CLIN PSYCH GRADS ONLY PLUS ADDTL TIME ARR | | | |
| >5712 | B | 1 | ARR | | | |
| | | | CR/NC ONLY ENTRY CODES GTH 119A CLIN PSYCH GRADS ONLY PLUS ADDTL TIME ARR | | | |

| DEPT SLN | COURSE SECTION | CRD | TITLE DAY | TIME | BLDG ROOM | INSTR |
|-----------------------------|----------------|-----|--|-----------|-----------|-------------|
| PSYCH >5713 | 593 A | 1-6 | CLINICAL METHODS ARR | | | FAGAN,C |
| | | | CR/NC ONLY ENTRY CODES GTH 119A CLIN PSYCH GRADS ONLY PLUS ADDTL TIME ARR | | | |
| >5714 | B | 1-6 | W | 1030-1150 | ARC 133 | KOHLBERG,R |
| | | | CR/NC ONLY ENTRY CODES GTH 119A CLIN PSYCH GRADS ONLY PLUS ADDTL TIME ARR | | | |
| PSYCH >5715 | 596 A | 5 | BEHAVIOR CHANGE THH | 930-1120 | | KOHLBERG,R |
| PSYCH >5716 | 597 A | 1-5 | FIELD WORK-CLINICAL ARR | | | |
| | | | ENTRY CODES GTH 119A CLIN PSYCH GRADS ONLY | | | |
| >5717 | B | 1-5 | ARR | | | |
| | | | CR/NC ONLY ENTRY CODES GTH 119A CLIN PSYCH GRADS ONLY | | | |
| PSYCH >5718 | 598 A | 4 | ADV CLIN PRACTICUM ARR | | | |
| | | | CR/NC ONLY ENTRY CODES GTH 119A CLIN PSYCH GRADS ONLY | | | |
| >5719 | B | 4 | ARR | | | |
| | | | CR/NC ONLY ENTRY CODES GTH 119A CLIN PSYCH GRADS ONLY | | | |
| PSYCH >5720 | 599 A | VAR | READINGS IN PSYCH ARR | | | |
| | | | ENTRY CODES GTH 119A | | | |
| >5721 | B | VAR | ARR | | | |
| | | | CR/NC ONLY ENTRY CODES GTH 119A | | | |
| PSYCH >5722 | 600 A | VAR | INDEPNDT STDY/RSCH ARR | | | |
| | | | ENTRY CODES GTH 119A | | | |
| >5723 | B | VAR | ARR | | | |
| | | | CR/NC ONLY ENTRY CODES GTH 119A | | | |
| PSYCH >5724 | 700 A | VAR | MASTERS THESIS ARR | | | |
| | | | ENTRY CODES GTH 119A PSYCH GRADS ONLY | | | |
| >5725 | B | VAR | ARR | | | |
| | | | CR/NC ONLY ENTRY CODES GTH 119A PSYCH GRADS ONLY | | | |
| PSYCH >5726 | 600 A | VAR | DOCTORAL DISSERTATN ARR | | | |
| | | | ENTRY CODES GTH 119A PSYCH GRADS ONLY | | | |
| >5727 | B | VAR | ARR | | | |
| | | | CR/NC ONLY ENTRY CODES GTH 119A PSYCH GRADS ONLY | | | |
| COMPARATIVE RELIGION | | | | | | |
| RELIG >5822 | 201 AA | 5 | RELIGIONS,WESTERN MTWTH | 930-1020 | PAR 108 | WEBB,E |
| | | | TH | 1230-120 | THO 331 | |
| 5823 | AB | 5 | MTWTH | 930-1020 | PAR 108 | WEBB,E |
| | | | TH | 130-220 | THO 331 | |
| 5824 | AC | 5 | MTWTH | 930-1020 | PAR 108 | WEBB,E |
| | | | F | 830-920 | THO 202 | |
| 5825 | AD | 5 | MTWTH | 930-1020 | PAR 108 | WEBB,E |
| | | | F | 930-1020 | THO 211 | |
| RELIG >5826 | 220 AA | 5 | INTRO NEW TESTAMENT MTWTH | 1030-1120 | THO 101 | WILLIAMS,M |
| | | | F | 930-1020 | JSH 123 | |
| 5827 | AB | 5 | MTWTH | 1030-1120 | THO 101 | WILLIAMS,M |
| | | | F | 1030-1120 | MLR 302A | |
| 5828 | AC | 5 | MTWTH | 1030-1120 | THO 101 | WILLIAMS,M |
| | | | F | 130-220 | THO 211 | |
| 5829 | AD | 5 | MTWTH | 1030-1120 | THO 101 | WILLIAMS,M |
| | | | F | 230-320 | THO 231 | |
| RELIG >5830 | 352 AA | 5 | HINDUISM MW | 130-320 | SAV 315 | ENTWISTLE,A |
| RELIG >5831 | 499 A | 1-5 | UNDERGRAD RESEARCH ARR | | | |
| | | | ENTRY CODES THO 111 | | | |

| DEPT SLN | COURSE SECTION | CRD | TITLE DAY | TIME | BLDG ROOM | INSTR |
|---|----------------|-----|---|-----------|-----------|--------------|
| RELIG >5832 | 501 A | 5 | STUDY OF RELIGION MW | 330-520 | THO 217 | WILLIAMS,M |
| | | | ENTRY CODES THO 436 | | | |
| RELIG >5833 | 600 A | VAR | INDEPNDT STDY/RSCH ARR | | | |
| | | | ENTRY CODES THO 111 | | | |
| ROMANCE LITERATURE | | | | | | |
| ROMAN >5858 | 600 A | VAR | INDEPNDT STDY/RSCH ARR | | | |
| | | | CR/NC ONLY ENTRY CODES POL C108 MASTERS ESSAY | | | |
| ROMAN >5859 | 700 A | VAR | MASTERS THESIS ARR | | | |
| | | | CR/NC ONLY ENTRY CODES POL C108 | | | |
| ROMAN >5860 | 800 A | VAR | DOCTORAL DISSERTATN ARR | | | |
| | | | CR/NC ONLY ENTRY CODES POL C108 | | | |
| FRENCH | | | | | | |
| * PLACEMENT REQUIRED FOR 100 LEVEL FRENCH THIS COURSE REQUIRES THAT STUDENTS BE PLACED EITHER | | | | | | |
| * BY EXAM OR BY COURSE PREREQUISITES. | | | | | | |
| FREN 3280 | 101 A | 5 | ELEMENTARY MTWTHF | 830-920 | LOW 205 | |
| 3281 | B | 5 | MTWTHF | 930-1020 | LOW 113 | |
| 3282 | C | 5 | MTWTHF | 930-1020 | LOW 106 | |
| 3283 | D | 5 | MTWTHF | 1030-1120 | LOW 218 | |
| 3284 | E | 5 | MTWTHF | 1030-1120 | LOW 217 | |
| 3285 | F | 5 | MTWTHF | 1030-1120 | LOW 222 | |
| 3286 | G | 5 | MTWTHF | 1130-1220 | PAR 106 | |
| 3287 | H | 5 | MTWTHF | 1130-1220 | MLR 316 | |
| 3288 | I | 5 | MTWTHF | 1230-120 | THO 325 | |
| 3289 | J | 5 | MTWTHF | 1230-120 | THO 119 | |
| 3290 | K | 5 | MTWTHF | 230-320 | THO 234 | |
| FREN 3291 | 102 A | 5 | ELEMENTARY MTWTHF | 830-920 | THO 134 | |
| 3292 | B | 5 | MTWTHF | 1030-1120 | LOW 106 | |
| 3293 | C | 5 | MTWTHF | 1030-1120 | LOW 201 | |
| 3294 | D | 5 | MTWTHF | 1130-1220 | CMU 104 | |
| 3295 | E | 5 | MTWTHF | 1130-1220 | SMO 313 | |
| 3296 | F | 5 | MTWTHF | 930-1020 | LOW 201 | |
| FREN 3297 | 103 A | 5 | ELEMENTARY MTWTHF | 830-920 | DEN 307 | |
| 3298 | B | 5 | MTWTHF | 830-920 | PAR 310 | |
| 3299 | C | 5 | MTWTHF | 930-1020 | LOW 105 | |
| 3300 | D | 5 | MTWTHF | 1130-1220 | PAR 305 | |
| 3301 | E | 5 | MTWTHF | 1130-1220 | SMO 105 | |
| 3302 | F | 5 | MTWTHF | 230-320 | SAV 127 | |
| 3303 | G | 5 | MTWTHF | 1230-120 | DEN 304 | |
| 3304 | H | 5 | MTWTHF | 130-220 | EEB 327 | |
| FREN 3305 | 107 A | 5 | FIRST-YEAR READING MTWTHF | 1230-120 | JSH 064 | FREDMALL |
| FREN 3306 | 201 A | 5 | INTERMEDIATE MTWTHF | 830-920 | LOW 105 | |
| 3307 | B | 5 | MTWTHF | 930-1020 | KEB 246 | |
| 3308 | C | 5 | MTWTHF | 1230-120 | LOW 102 | |
| 3309 | D | 5 | MTWTHF | 1130-1220 | PAR 313 | |
| FREN 3310 | 202 A | 5 | INTERMEDIATE MTWTHF | 1130-1220 | LOW 205 | |
| 3311 | B | 5 | MTWTHF | 1230-120 | LOW 205 | |
| FREN 3312 | 203 A | 5 | INTERMEDIATE MTWTHF | 1130-1220 | PAR 120 | |
| 3313 | B | 5 | MTWTHF | 1230-120 | LOW 105 | |
| FREN 3314 | 301 A | 5 | ADVANCED FRENCH MTWTHF | 830-920 | SAV 131 | |
| 3315 | B | 5 | MTWTHF | 1230-120 | JHA 110 | |
| 3316 | C | 5 | MTWTHF | 130-220 | LOW 112 | BORCH-JACOBS |

W = WRITING COURSE MEETING UW REQUIREMENT H = HONORS B = WRITING COURSE AND HONORS % = NEW COURSE (SEE FRONT OF TIME SCHEDULE)
 > ENROLLMENT IN THIS SECTION IS LIMITED, AND STUDENTS MUST OBTAIN ENTRY CODES.

UNIVERSITY OF WASHINGTON

AUTUMN QUARTER 1990

| DEPT SLN SPEC CODE | COURSE SECTION | CRD | TITLE DAY COMMENTS | TIME | BLDG ROOM | INSTR | DEPT SLN SPEC CODE | COURSE SECTION | CRD | TITLE DAY COMMENTS | TIME | BLDG ROOM | INSTR | DEPT SLN SPEC CODE | COURSE SECTION | CRD | TITLE DAY COMMENTS | TIME | BLDG ROOM | INSTR | | | | |
|-----------------------|----------------|------|-------------------------|--------|-----------|------------------|---|----------------|------|--|----------|------------|----------|--------------------|--------------------|----------------------|--------------------|-----------|-----------|-----------------|--------------|-----------|-----------|----------|
| FRENCH (cont.) | | | | | | | | | | | | | | | | | | | | | | | | |
| FREN 305 | 3317 A | 5 | FR LIT 1600-1789 | MTWTFH | 1130-1220 | LOW 222 ELLRCHUR | ITAL 465 | 3870 A | 5 | CONTRP ITAL NARRATV TTH 230-420 W/ITAL 390 B PLUS ONE HOUR * | SAJ 115 | SRBAGIAA | 6166 G | 5 | MTWTFH | 830-920 | SAJ 105 | 6167 H | 5 | MTWTFH 930-1020 | LOW 111 | | | |
| FREN 327 | 3318 A | 2 | ADV CONVERSATION | TTH | 930-1020 | THO 118 | ITAL 482 | 3871 A | 5 | DECAMERON IN ENGL MW 1130-120 W/ITAL 390 C PLUS ONE HOUR * | LOW 114 | YORELLO | 6168 I | 5 | MTWTFH | 1230-120 | THO 135 | 6169 J | 5 | MTWTFH | 1030-1120 | LOW 205 | | |
| FREN 351 | 3319 B | 2 | | TTH | 1030-1120 | THO 331 | ITAL 489 | >3872 A | 1-5 | SPEC TOPICS ARR | | | 6170 L | 5 | MTWTFH | 1130-1220 | PAR 310 | 6171 M | 5 | MTWTFH | 1130-1220 | LOW 215 | | |
| FREN 378 | 3320 C | 2 | | TTH | 1130-1220 | PAR 110 | ITAL 590 | >3873 A | 1-10 | SPEC SMNR & CONFER ARR | | | >6172 N | 5 | MTWTFH | 1030-1120 | LOW 111 | | | | | | | |
| FREN 351 | 3321 A | 3 | POETRY | MWF | 1030-1120 | PAR 310 | ITAL 600 | >3874 A | VAR | INDEPNOMT STDY/RSCH ARR CR/NC ONLY | | FREDRICH.P | 6173 O | 5 | MTWTFH | 130-220 | SAV 317 | 6174 P | 5 | MTWTFH | 1230-120 | DEN 302 | | |
| FREN 378 | 3322 A | 5 | CONTEAIP FRANCE | MTWTFH | 930-1020 | LOW 118 | ITAL 600 | >3874 A | VAR | INDEPNOMT STDY/RSCH ARR CR/NC ONLY | | FREDRICH.P | 6175 Q | 5 | MTWTFH | 130-220 | THO 134 | 6176 R | 5 | MTWTFH | 930-1020 | LOW 101 | | |
| FREN 390 | >3323 A | 2-6 | SUPERVISED STUDY ARR | | | | | | | | | | 6178 U | 5 | MWTH | 700-840 PM | LOW 111 | | | | | | | |
| FREN 404 | 3324 A | 5 | OLD FRENCH | MTWTFH | 1130-1220 | BLM 308 | PORTUGUESE | | | | | SPAN 102 | 6179 A | 5 | ELEMENTARY | MTWTFH | 830-920 | DEN 304 | 6180 B | 5 | MTWTFH | 1130-1220 | PAR 306 | |
| FREN 410 | 3325 A | 5 | 16-C PROSE | MW | 130-320 | LOW 116 | PORT 101 | 5529 A | 5 | ELEMENTARY | MTWTFH | 1030-1120 | SAV 314 | 6181 C | 5 | MTWTFH | 1030-1120 | EEB 108 | 6182 D | 5 | MTWTFH | 130-220 | MLR 302A | |
| FREN 421 | 3326 A | 5 | FICTION,1660-1800 | TTH | 130-320 | LOW 118 | PORT 201 | 5530 A | 5 | INTERMEDIATE | MTWTFH | 930-1020 | SAV 314 | 6183 E | 5 | MTWTFH | 130-220 | DEN 307 | >6184 F | 5 | MTWTFH | 830-920 | DEN 309 | |
| FREN 457 | 3327 A | 5 | 20TH CENTURY NONFIC | MW | 330-520 | LOW 114 | PORT 590 | >5531 A | 1-9 | SPEC SMNR & CONFER ARR | | LOPES.J | 6185 A | 5 | ELEMENTARY | MTWTFH | 830-920 | DEN 314 | 6186 B | 5 | MTWTFH | 1130-1220 | GUG 306 | |
| FREN 499 | >3328 A | 1-5 | SPEC TOPICS ARR | | | | ROM 401 | 5853 A | 5 | INTR ROM LINGUISTCS | MTWTFH | 1230-120 | LOW 201 | 6187 C | 5 | MTWTFH | 1230-120 | DEN 309 | 6188 D | 5 | MTWTFH | 930-1020 | SAJ 313 | |
| FREN 521 | 3329 A | 5 | REN PROSE MONTAGNE | TTH | 330-520 | THO 217 | ROM 490 | >5854 A | 2 | SENIOR ESSAY ARR | | | 6189 E | 5 | MTWTFH | 1130-1220 | EEB 108 | 6190 F | 5 | MTWTFH | 130-220 | PAR 310 | | |
| FREN 590 | >3330 A | 1-10 | SPEC SMNR & CONFER ARR | | | | ROM 551 | 5855 A | 5 | ROM LING BIBLIO | MW | 230-420 | MOR 219 | 6191 G | 5 | MTWTFH | 930-920 | DEN 315 | 6192 H | 5 | MTWTFH | 1030-1120 | LOW 215 | |
| FREN 595 | 3332 A | 5 | LIT PROB-19TH CENT | MW | 130-320 | DEN 213 | ROM 590 | >5856 A | 1-10 | SPEC SMNR & CONFER ARR | | | 6193 I | 5 | MTWTFH | 830-920 | DEN 212 | 6194 J | 5 | MTWTFH | 130-220 | DEN 302 | | |
| FREN 600 | >3333 A | VAR | INDEPNOMT STDY/RSCH ARR | | | | ROM 600 | >5857 A | VAR | INDEPNOMT STDY/RSCH ARR | | | SPAN 104 | >6195 A | 5 | INTEN SPAN GRAMMAR | MTWTFH | 1030-1120 | LOW 115 | | | | | |
| ITALIAN | | | | | | | | | | | | | | | | | | | | | | | | |
| ITAL 101 | 3858 A | 5 | ELEMENTARY | MTWTFH | 830-920 | LOW 201 | ROM 490 | >5854 A | 2 | SENIOR ESSAY ARR | | | SPAN 201 | 6196 A | 5 | INTERMEDIATE | MTWTFH | 830-920 | PAR 212 | 6197 B | 5 | MTWTFH | 930-1020 | BASDEO.G |
| ITAL 201 | 3859 B | 5 | | MTWTFH | 830-920 | THO 135 | ROM 551 | 5855 A | 5 | ROM LING BIBLIO | MW | 230-420 | MOR 219 | 6198 C | 5 | MTWTFH | 1130-1220 | DEN 209 | 6199 A | 5 | INTERMEDIATE | MTWTFH | 1030-1120 | JRN 111 |
| ITAL 301 | 3860 C | 5 | | MTWTFH | 930-1020 | LOW 217 | ROM 590 | >5856 A | 1-10 | SPEC SMNR & CONFER ARR | | | SPAN 202 | 6200 A | 5 | INTERMEDIATE | MTWTFH | 930-1020 | DEN 312 | 6201 B | 5 | MTWTFH | 1130-1220 | PAR 213 |
| ITAL 327 | 3861 D | 5 | | MTWTFH | 1130-1220 | PAR 322 | ROM 600 | >5857 A | VAR | INDEPNOMT STDY/RSCH ARR | | | SPAN 301 | 6202 A | 3 | GRAMMAR & LEXICON | MTWTFH | 1130-1220 | PAR 213 | 6203 B | 3 | MWF | 930-1020 | SAV 153 |
| ITAL 390 | 3862 E | 5 | | MTWTFH | 1030-1120 | LOW 220 | RMN 401 | 5851 A | 5 | ELEMENTARY ROMANIAN | MTWTFH | 130-220 | DEN 310 | SPAN 302 | 6204 A | 3 | GRAMMAR & LEXICON | MWF | 930-1020 | SAJ 109 | | | | |
| ITAL 390 | 3863 F | 5 | | MTWTFH | 1230-120 | SAJ 105 | RMN 404 | 5852 A | 5 | ADV ROMANIAN | MTWTFH | 1230-120 | DEN 311 | SPAN 303 | 6205 A | 4 | STYLISTICS & COMP | MTWTFH | 1130-1220 | LOW 216 | PETERSENS | | | |
| ITAL 3864 A | 201 | 5 | INTERMEDIATE | MTWTFH | 1230-120 | THO 134 | SPANISH | | | | | SPAN 307 | 6206 A | 3 | INTRO LAT AMER LIT | TTH | 900-1020 | SAJ 115 | FLORES.L | | | | | |
| ITAL 3865 A | 301 | 3 | ADV SYNTAX & COMP | MWF | 930-1020 | SAJ 111 | * PLACEMENT REQUIRED FOR 100 LEVEL SPANISH. THIS COURSE REQUIRES THAT STUDENTS BE PLACED EITHER * BY EXAM OR BY COURSE PREREQUISITES. | | | | | SPAN 321 | 6207 A | 3 | INTRO LITRARY STDS | MWF | 1030-1120 | PAR 212 | PETERSENS | | | | | |
| ITAL 3866 A | 327 | 2 | ADV CONVERSATION | TTH | 930-1020 | SAV 132 | SPAN 101 | 6160 A | 5 | ELEMENTARY | MTWTFH | 830-920 | LOW 106 | SPAN 332 | 6208 A | 3 | HISPANIC CLTR STDS | MWF | 1230-120 | SAV .243 | GEISTA | | | |
| ITAL 3867 A | 390 | 2-6 | SUPERVISED STUDY ARR | | | | SPAN 101 | 6161 B | 5 | MTWTFH | 830-920 | JRN 119 | SPAN 330 | >6209 A | 2-6 | SUPERVISED STUDY ARR | | | | | | | | |
| ITAL 3868 B | 390 | 5 | ENTRY CODES PDL C108 | | | | SPAN 101 | >6162 C | 5 | MTWTFH | 830-920 | SAV 326 | SPAN 432 | 6210 A | 5 | SPANISH PHONOLOGY | MW | 130-320 | LOW 118 | ZAGONAK | | | | |
| ITAL 3869 C | 390 | 5 | ENTRY CODES PDL C108 | | | | SPAN 101 | 6163 D | 5 | MTWTFH | 930-1020 | LOW 220 | | | | | | | | | | | | |
| ITAL 3869 C | 390 | 5 | ENTRY CODES PDL C108 | | | | SPAN 101 | 6164 E | 5 | MTWTFH | 930-1020 | LOW 222 | | | | | | | | | | | | |
| ITAL 3869 C | 390 | 5 | ENTRY CODES PDL C108 | | | | SPAN 101 | 6165 F | 5 | MTWTFH | 830-920 | DEN 205 | | | | | | | | | | | | |

W = WRITING COURSE MEETING UW REQUIREMENT H = HONORS B = WRITING COURSE AND HONORS * = NEW COURSE (SEE FRONT OF TIME SCHEDULE)
 > ENROLLMENT IN THIS SECTION IS LIMITED, AND STUDENTS MUST OBTAIN ENTRY CODES.

UNIVERSITY OF WASHINGTON

AUTUMN QUARTER 1990

| DEPT SLN | COURSE SECTION | CRD | TITLE DAY COMMENTS | TIME | BLDG ROOM | INSTR |
|-------------------------------------|----------------|------|------------------------|----------|-----------|-----------------------|
| SPANISH (cont.) | | | | | | |
| SPAN 6211 | 450 A | 5 | CERVANTES & TIMES TTH | 130-320 | SAV 151 | SHIPLEY,G |
| PLUS ONE HOUR * | | | | | | |
| SPAN 6212 | 465 A | 5 | CORTEM CHONO LIT TTH | 1130-120 | THO 231 | FLORES,L |
| PLUS ONE HR * | | | | | | |
| SPAN 6213 | 484 A | 5 | COMTEMP LAT AM LIT MW | 1130-120 | EEB 322 | OTHARAE |
| PLUS 1 HOUR * | | | | | | |
| SPAN >6214 | 490 A | 2.5 | HONORS SEMINAR ARR | | | |
| ENTRY CODES PDL C108 | | | | | | |
| SPAN >6215 | 499 A | 1.5 | SPEC TOPICS ARR | | | YARBRO-BEJAR STEELE,C |
| ENTRY CODES PDL C108 | | | | | | |
| SPAN 6216 | 510 A | 5 | SPAN TEACH METHODS TTH | 330-520 | SAV M250 | STROZER,J |
| PLUS ONE HOUR * | | | | | | |
| SPAN >6217 | 590 A | 1-10 | SPEC SEMR & CONFRRR | | | |
| ENTRY CODES PDL C108 | | | | | | |
| SPAN 6218 | 595 A | 5 | LIT PROB 19TH CENT MW | 330-520 | SAV 132 | ANDERSON,F |
| PLUS ONE HR * LIBRO DE BUEN AMOR | | | | | | |
| SPAN >6219 | 600 A | VAR | INDEPNT STUDY/RSCH ARR | | | SHIPLEY,G |
| CR/NC ONLY ENTRY CODES PDL C108 | | | | | | |

| DEPT SLN | COURSE SECTION | CRD | TITLE DAY COMMENTS | TIME | BLDG ROOM | INSTR |
|---------------------------|----------------|-----|------------------------|-----------|-----------|----------|
| SCANDINAVIAN | | | | | | |
| SCAND 6592 | 100 A | 2 | INTRO SCAND CULTURE MW | 930-1020 | ROB 153 | |
| 6595 | B | 2 | TTH | 1130-1220 | KNE 110 | |
| 6597 | C | 2 | TTH | 930-1020 | MUS 213 | |
| SCAND 5893 | 232 A | 3 | ANDERSEN FAIRY TALE MW | 1030-1120 | KNE 220 | ROSSELS |
| SCAND 5894 | 291 A | 2 | STRONBERG PLAYS TTH | 1130-1220 | THO 119 | |
| SCAND 5895 | 330 A | 5 | SCAND MYTHOLOGY MW | 1230-120 | SIG 325 | |
| SCAND 5896 | 365 A | 3 | KIERKEGAARD MW | 1130-1220 | CAU 326 | WARKEL |
| SCAND 5897 | 382 A | 3 | HST SCAND FROM 1809 MW | 1030-1120 | SMI 107 | LERENT |
| W/HSTELJ 382 A | | | | | | |
| SCAND >5898 | 498 A | 5 | SEMINAR ARR | | | |
| W ENTRY CODES RAI 318 | | | | | | |
| SCAND >5899 | 499 A | 1.5 | INDEP STUDY/RSCH ARR | | | |
| W ENTRY CODES RAI 318 | | | | | | |
| SCAND 5900 | 500 A | 3 | SCAN LIT: METHOD W | 230-420 | RAI 314 | SAVJK,J |
| SCAND 5901 | 520 A | 5 | SCANDINAVIAN POETRY TH | 130-320 | RAI 314 | ROSSELS |
| 5902 | B | 3 | MWF | 1230-120 | DEN 209 | |
| W/SCAND 490 A | | | | | | |
| SCAND 5903 | 530 A | 3 | OLD NORSE LIT T | 130-320 | RAI 314 | CONROY,P |
| SCAND >5904 | 590 A | 1 | SCAN SPEC TOPICS ARR | | | CONROY,P |
| W ENTRY CODES RAI 305R | | | | | | |
| SCAND >5905 | 600 A | VAR | INDEPNT STUDY/RSCH ARR | | | |

| DEPT SLN | COURSE SECTION | CRD | TITLE DAY COMMENTS | TIME | BLDG ROOM | INSTR |
|----------------------|----------------|-----|--------------------------|-----------|-----------|-------------|
| SCAND >5906 | 700 A | VAR | MASTERS THESIS ARR | | | |
| SCAND >5907 | 800 A | VAR | DOCTORAL DISSERTATN ARR | | | |
| ENTRY CODES RAI 305R | | | | | | |
| DANISH | | | | | | |
| DAN 2332 | 101 A | 5 | ELEMENTARY DANISH MTWTFH | 1030-1120 | LOW 118 | |
| DAN 2333 | 300 A | 5 | STDY DAN LANG&LIT MTWTFH | 1130-1220 | THO 217 | STECHEH-HAN |
| DAN >2334 | 490 A | VAR | SUPERVISED READING ARR | | | |
| ENTRY CODES RAI 318 | | | | | | |
| NORWEGIAN | | | | | | |
| NORW 4855 | 101 A | 5 | ELEM NORWEGIAN MTWTFH | 930-1020 | LOW 219 | |
| 4856 | B | 5 | MTWTFH | 1030-1120 | THO 235 | |
| NORW 4857 | 201 A | 5 | SECOND-YEAR NORW MTWTFH | 930-1020 | LOW 218 | GROVE |
| NORW 4858 | 300 A | 2 | ADV NOR CONV & COMP TTH | 1030-1120 | THO 217 | LERENT |
| NORW 4859 | 350 A | 3 | NORWY SHORT STORY MWF | 1030-1120 | CAU 232 | SAVJK,J |
| NORW >4860 | 490 A | VAR | SUPERVISED READING ARR | | | |
| ENTRY CODES RAI 318 | | | | | | |

| DEPT SLN | COURSE SECTION | CRD | TITLE DAY COMMENTS | TIME | BLDG ROOM | INSTR |
|---------------------|----------------|-----|---------------------------|-----------|-----------|--------|
| SWEDISH | | | | | | |
| SWED 6379 | 101 A | 5 | ELEMENTARY SWEDISH MTWTFH | 830-920 | LOW 216 | |
| 6380 | B | 5 | MTWTFH | 930-1020 | LOW 216 | |
| 6381 | C | 5 | MTWTFH | 1030-1120 | LOW 216 | |
| SWED 6382 | 201 A | 5 | SECOND-YEAR SWED MTWTFH | 1130-1220 | LOW 201 | |
| SWED 6383 | 300 A | 2 | ADV SW CONV & COMP TTH | 930-1020 | SAV 211 | WARKEL |
| SWED 6384 | 350 A | 3 | PROSE AND FICTION MWF | 930-1020 | THO 118 | WARKEL |
| SWED >6385 | 490 A | VAR | SUPERVISED READING ARR | | | |
| ENTRY CODES RAI 318 | | | | | | |

| DEPT SLN | COURSE SECTION | CRD | TITLE DAY COMMENTS | TIME | BLDG ROOM | INSTR |
|--|----------------|-----|-------------------------|------|-----------|-------|
| SLAVIC LANGUAGES & LIT | | | | | | |
| SLAVC >5975 | 600 A | VAR | INDEPNT STUDY/RSCH ARR | | | |
| ENTRY CODES SMI M253 GRAD STUDENTS ONLY | | | | | | |
| SLAVC >5976 | 700 A | VAR | MASTERS THESIS ARR | | | |
| ENTRY CODES SMI M253 GRAD STUDENTS ONLY | | | | | | |
| SLAVC >5977 | 800 A | VAR | DOCTORAL DISSERTATN ARR | | | |
| ENTRY CODES SMI M253 GRAD STUDENTS ONLY | | | | | | |

| DEPT SLN | COURSE SECTION | CRD | TITLE DAY COMMENTS | TIME | BLDG ROOM | INSTR |
|--------------|----------------|-----|-------------------------|---------|-----------|-------|
| CZECH | | | | | | |
| CZECH 2324 | 401 A | 5 | ELEMENTARY CZECH MTWTFH | 130-220 | THO 234 | |

| DEPT SLN | COURSE SECTION | CRD | TITLE DAY COMMENTS | TIME | BLDG ROOM | INSTR |
|----------|----------------|-----|--------------------|------|-----------|-------|
|----------|----------------|-----|--------------------|------|-----------|-------|

| POLISH | | | | | | |
|---------------|-------|---|------------------------|----------|---------|--|
| POLSH 5528 | 404 A | 5 | ADVANCED POLISH MTWTFH | 1230-120 | SMI 318 | |

| ROMANIAN | | | | | | |
|-----------------|-------|---|----------------------------|----------|---------|------------|
| ROMN 5861 | 401 A | 5 | ELEMENTARY ROMANIAN MTWTFH | 130-220 | DEN 310 | RUXANDOU,L |
| W/RMN 401 A | | | | | | |
| ROMN 5862 | 404 A | 5 | ADV ROMANIAN MTWTFH | 1230-120 | DEN 311 | RUXANDOU,L |
| W/RMN 404 A | | | | | | |

| RUSSIAN | | | | | | |
|---|--------|-----|----------------------------|-----------|---------|--------------|
| RUSS 5863 | 101 AA | 5 | FIRST-YEAR RUSSIAN T | 930-1020 | SMI 205 | AUGEROT,J |
| 5864 | AB | 5 | MTWTFH | 830-920 | THO 331 | |
| 5865 | AC | 5 | MTWTFH | 930-1020 | SMI 205 | AUGEROT,J |
| 5866 | AD | 5 | MTWTFH | 930-1020 | SMI 107 | |
| 5867 | BA | 5 | MTWTFH | 930-1020 | SAV 151 | |
| 5868 | BB | 5 | T | 1030-1120 | CAU 120 | AUGEROT,J |
| 5869 | BC | 5 | T | 1030-1120 | CAU 120 | AUGEROT,J |
| 5870 | BD | 5 | T | 1030-1120 | CAU 120 | AUGEROT,J |
| MTWTFH 1130-1220 | | | | | | |
| RUSS 5872 | 201 AA | 5 | SECOND-YEAR RUSS MTH | 930-1020 | SMI 318 | ACKLESEN,L |
| 5873 | AB | 5 | TWF | 930-1020 | SMI 318 | ACKLESEN,L |
| 5874 | BA | 5 | MTH | 930-1020 | SMI 318 | ACKLESEN,L |
| 5875 | BB | 5 | TWF | 1030-1120 | SAV 151 | |
| MTH 1030-1120 SMI 318 ACKLESEN,L SAV 127 | | | | | | |
| RUSS 5876 | 221 A | 5 | RUSS FOR READING MTWTFH | 130-220 | SAV 127 | |
| FOR ALTERNATE MEETING TIMES SEE INSTRUCTOR | | | | | | |
| RUSS 5877 | 301 AA | 5 | INTERMED RUSSIAN MTH | 1130-1220 | SAV 132 | ACKLESEN,L |
| 5878 | BA | 5 | TWF | 1130-1220 | SAV 132 | HOLDSWORTHAN |
| MTH 1230-120 SAV 132 ACKLESEN,L HOLDSWORTHAN | | | | | | |
| RUSS 5879 | 304 A | 1 | READ/TRANS RUSS-ENG T | 930-1020 | THO 202 | WEST,J |
| CR/NC ONLY | | | | | | |
| RUSS 5880 | 321 W | 5 | LIT&CULT TO 1700 MTWTFH | 1030-1120 | THO 202 | HANEY,J |
| RUSS 5881 | 401 A | 5 | ADVANCED RUSS MTWTFH | 830-920 | THO 217 | POLACK,C |
| 5882 | B | 5 | MTWTFH | 930-1020 | THO 217 | POLACK,C |
| RUSS 5883 | 426 A | 5 | PUSHKIN, GOOL MTWTFH | 1230-120 | GRN 201 | KORCK,W |
| RUSS 5884 | 451 A | 5 | STRUCTURE OF RUSS MTWTFH | 1130-1220 | SMI 109 | AUGEROT,J |
| RUSS 5885 | 461 A | 5 | RUSS LIT IN RUSSIAN MTWTFH | 930-1020 | THO 202 | WEST,J |
| RUSS >5886 | 499 A | 1.5 | DIRECTED STUDY/RSCH ARR | | | |
| W ENTRY CODES THO 111 U/GRAD STUDENTS ONLY | | | | | | |
| RUSS 5887 | 501 A | 2 | GRAD RUSSIAN LANG TWTH | 1230-120 | THO 217 | DKENT,G |
| RUSS 5888 | 512 A | 3 | RUSS LIT CRITICISM W | 230-420 | THO 231 | KAPETANOC,D |

W = WRITING COURSE MEETING UW REQUIREMENT H = HONORS B = WRITING COURSE AND HONORS * = NEW COURSE (SEE FRONT OF TIME SCHEDULE)
 > ENROLLMENT IN THIS SECTION IS LIMITED, AND STUDENTS MUST OBTAIN ENTRY CODES.

UNIVERSITY OF WASHINGTON

AUTUMN QUARTER 1990

87

| DEPT SLN SPEC | COURSE SECTION CODE | CRD | TITLE DAY COMMENTS | TIME | BLDG ROOM INSTR | DEPT SLN SPEC | COURSE SECTION CODE | CRD | TITLE DAY COMMENTS | TIME | BLDG ROOM INSTR | DEPT SLN SPEC | COURSE SECTION CODE | CRD | TITLE DAY COMMENTS | TIME | BLDG ROOM INSTR |
|--------------------------|---------------------------|-----|--|----------------------------|-----------------|------------------------------------|---------------------------|------|--|---------------------|---------------------------|---------------------|---------------------------|------|---|---------------------|-------------------------|
| SOCIOLOGY (cont.) | | | | | | | | | | | | | | | | | |
| SOC 6038 | 356 A | 5 | SOCIETY & POLITICS MTWTF 1030-1120 W/POL 356 A | MLR 316 | | SOC 6058 | 582 A | 3 | SMNR COMP RACE RLTN TH 330-520 | SAV 107 | VAN DEN BERG | SPHSC 6278 | 311 AA | 5 | SP SCHSP PROD MTWTH 930-1020 F 930-1120 | SWS 032 SWS 067 | REICHA |
| >6039 | B | 5 | W/POL 356 A MTWTF 1030-1120 W/POL 356 A SOCIOLOGY INTEREST GROUP I ENTRY CODES SAV 210 | MLR 316 | | SOC 6059 | 574 A | 3 | SMNR MTH CRIMNL RES TH 130-320 | SAV 326 | WEIS.J | SPHSC 6280 | 315 A | 3 | SURY HEARING IMPAIR MWF 1030-1120 | SWS 032 | THOMPSON,G |
| SOC 6040 | 352 A | 5 | AMER RACE/ETHN RELS MTWTF 930-1020 W/AES 352 A SOCIOLOGY MAJORS ONLY PERIOD I MEETS COLLEGE STUDIES PROGRAM REQUIREMENTS | BAG 260 BLACKA | | SOC 6060 | 581 A | 3 | SP TPCS THRY & HST M 330-520 GRAD STUDENTS ONLY. SOCIAL EXCHANGE THEORY | SAO 113 | COOK,K | SPHSC 6281 | 330 A | 3 | DISORDERS OF ARTIC MWF 1130-1220 | SWS 032 | STOEL-GAMMON |
| >6041 | B | 5 | W/AES 352 B SOCIOLOGY INTEREST GROUP ENTRY CODES SAV 202 | BAG 260 BLACKA | | SOC 6061 | 587 A | 3 | SP TOP DEV&S CNTRL TH 330-520 DEVANCE & SOCIAL CONTROL | SAV 151 | CRUTCHFIELD | SPHSC 6282 | 332 A | 4 | CLINICAL ASSESS MTWTH 130-220 | SWS 032 | |
| SOC 6042 | 372 A | 5 | INTRO CSM JUSTICE MTWTF 1230-120 OPTNL LNKKD WRITING COURSE SEE ENGL 198 | GWN 301 BRIDGES,G | | SOC >6062 | 600 A | VAR | INDEPNDNT STDY/RSCH ARR CR/NC ONLY | | | SPHSC 6283 | 391 AA | 1-4 | PRACTCM IN AUDIOLOGY ARR ARR CR/NC ONLY ASSESSMENT PLUS ADDTL HRS | | LABAK,J |
| SOC 6043 | 401 A | 5 | SPECIAL TOPICS MWF 1130-120 | SAV M250 WEIS,L | | SOC >6063 | 700 A | VAR | MASTERS THESIS ARR GR/NC ONLY | | | SPHSC 6284 | 401 AA | 4 | NEUR BASES SP LANG MWF 800-920 F 800-920 | EGL 001 EGL 001 | |
| 6044 | B | 5 | YOUTH AND SOCIETY TTH 130-320 SOCIAL BEHAVIOR A BEHAVIORAL APPROACH ENTRY CODES SAVERY 210 | SAV 216 SCHWITT,D | | SOC >6064 | 800 A | VAR | DOCTORAL DISSERTATN ARR CR/NC ONLY | | | SPHSC 6285 | 410 AA | 4 | PSYCH PHYS AUD MWF 130-250 F 130-320 | SWS 8012 SWS 032 | BURNS,E |
| SOC 6045 | 415 A | 5 | THRY SOCIAL ORGANZN MTWTF 1030-1120 SOC MAJORS ONLY OTHERS BY PERMISSION | SAO 404 WAGER,L | | SPEECH AND HEARING SCIENCES | | | | | | | | | | | |
| SOC 6046 | 428 A | 3 | PRSN OF STUDY DESGN TTH 130-250 GRAD STUDENTS ONLY OTHERS BY PERMISSION | RAI 107 COSTNER,N | | SPHSC 6263 | 100 A | 3 | VOICE&ARTIC IMPROV MWF 930-1020 | SWS 8012 | STOEL-GAMMON STEWART,S | SPHSC 6264 | B | 3 | FOR NATIVE SPEAKERS MWF 1130-1220 | PAR 212 | STOEL-GAMMON ALLENS |
| SOC 6047 | 432 A | 3 | POPULATN/MODERNIZTN MWF 1130-1250 | SWS 125 HRSCHMAN,C | | SPHSC 6265 | 111 AA | 2 | AMER ENGLISH SOUNDS T 830-920 TH 830-920 W/SPHSC 111 BA CR/NC ONLY FOR NON-NATIVE SPEAKER | EGL 001 SWS 8012 | STOEL-GAMMON DRAKE,M | SPHSC 6266 | BA | 2 | T 830-920 W 830-920 W/SPHSC 111 AA CR/NC ONLY FOR NON-NATIVE SPEAKER | EGL 001 SWS 230 | STOEL-GAMMON DRAKE,M |
| SOC 6048 | 437 A | 5 | SOCLOGY OF RELIGION MWF 130-250 SOCIOLOGY MAJORS ONLY PERIOD I | SAV 216 | | SPHSC 6267 | 201 A | 5 | ANAT SPCH HEAR MECH MTWTF 1130-1220 | EGL 001 | PALMER,J | SPHSC 6268 | AA | 5 | SPEECH SCIENCE TWTHF 930-1020 M 830-920 NON MAJORS ONLY | KNE 210 SWS 038 | COOKER,H |
| SOC 6049 | 481 A | 5 | ISSUES ANALYIC SOC W 130-320 TH 130-320 W/SIS 490 B "HISTORICAL SOCIOLOGY" | THO 119 SPOHN,W THO 119 | | SPHSC 6269 | AB | 5 | TWTHF 930-1020 M 930-1020 NON MAJORS ONLY | KNE 210 SWS 038 | COOKER,H | SPHSC 6270 | AC | 5 | TWTHF 930-1020 M 1030-1120 NON MAJORS ONLY | KNE 210 SWS 038 | COOKER,H |
| SOC 6050 | 485 A | 3 | HUM FAM SYSTEMS TTH 830-950 W/ANTH 486 A | DEN 211 VAN DEN BERG | | SPHSC 6271 | AD | 5 | TWTHF 930-1020 M 1130-1220 NON MAJORS ONLY | KNE 210 SWS 8012 | COOKER,H | SPHSC 6272 | AE | 5 | TWTHF 930-1020 M 1230-120 NON MAJORS ONLY | KNE 210 SWS 038 | COOKER,H |
| SOC >6051 | H | 5 | H-SENIOR SEMINAR MWF 830-950 CULTURE & ORGANIZATION | SAV 132 WAGER,L | | SPHSC 6273 | AF | 5 | TWTHF 930-1020 M 130-220 NON MAJORS ONLY | KNE 210 SWS 038 | COOKER,H | SPHSC 6274 | AG | 5 | TWTHF 930-1020 M 230-320 NON MAJORS ONLY | KNE 210 SWS 038 | COOKER,H |
| SOC >6052 | B | 2-5 | UNDERGRAD RESEARCH ARR CR/NC ONLY | | | SPHSC 6275 | AH | 5 | TWTHF 930-1020 M 330-420 NON MAJORS ONLY | KNE 210 SWS 038 | COOKER,H | SPHSC 6276 | AA | 5 | LANGUAGE SCIENCE MTWTF 1030-1120 TH 930-1120 | EGL 001 EGL 001 | STOEL-GAMMON |
| >6053 | B | 2 | TTH 830-920 SOCIOLOGY INTEREST GROUP ENTRY CODES SAV 210 | SAV 211 | | SPHSC 6277 | 319 A | 5 | INTRO HEAR SCI MTWTF 830-920 | SWS 032 | FOLSOM,R | SPHSC 6278 | AB | 5 | RECOMMENDED FOR MAJORS MTWTH 930-1020 F 130-320 RECOMMENDED FOR MAJORS | SWS 032 SWS 067 | REICHA |
| SOC 6054 | 501 A | 2 | PROSEMINAR TTH 1230-150 | SAO 107 HOWARD,J | | SPHSC 6279 | AB | 5 | SMNR COMP RACE RLTN TH 330-520 | SAO 107 | VAN DEN BERG | SPHSC 6280 | 315 A | 3 | SURY HEARING IMPAIR MWF 1030-1120 | SWS 032 | THOMPSON,G |
| SOC 6055 | 513 A | 3 | DEM & ECOL MWF 330-520 GRADS ONLY OTHERS BY PERMISSION | SAO 313 LYED | | SPHSC 6281 | 330 A | 3 | DISORDERS OF ARTIC MWF 1130-1220 | SWS 032 | STOEL-GAMMON | SPHSC 6282 | 332 A | 4 | CLINICAL ASSESS MTWTH 130-220 | SWS 032 | |
| SOC 6056 | 514 A | 3 | THEOR IN SOC PSYCH T 330-520 GRAD ONLY OTHERS BY PERMISSION | SAV 131 HOWARD,J | | SPHSC 6283 | 391 AA | 1-4 | PRACTCM IN AUDIOLOGY ARR ARR CR/NC ONLY ASSESSMENT PLUS ADDTL HRS | | | SPHSC 6284 | 401 AA | 4 | NEUR BASES SP LANG MWF 800-920 F 800-920 | EGL 001 EGL 001 | |
| | | | | | | SPHSC 6285 | 410 AA | 4 | PSYCH PHYS AUD MWF 130-250 F 130-320 | SWS 8012 SWS 032 | BURNS,E | SPHSC 6286 | 416 A | 3 | SPCH ACQUIST PERCEP TH 130-350 | CDC 365 | KUHL,P |
| | | | | | | SPHSC >6287 | A | 3 | INSTRM SPC&HRNG SCI TWTH 1030-1120 ENTRY CODES EGL 253 | SWS 038 | WILSON,W | SPHSC 6288 | 430 A | 3 | NATURE OF STUTTERING MWF 1130-1220 | SWS 8012 | FRINS,D |
| | | | | | | SPHSC 6289 | A | 4 | LANG DISORDRS CHLDN TTH 830-1010 | SWS 038 | CARPENTER,R | SPHSC 6290 | A | 1-10 | PRACT IN SCHOOLS ARR CR/NC ONLY ENTRY CODES EGL 253 SPEECH PATHOLOGY | | MOERING,B |
| | | | | | | SPHSC 6291 | B | 1-10 | ARR CR/NC ONLY AUDIOLOGY | | FOLSOM,R | SPHSC 6292 | A | 1-5 | UNDERGRAD RESEARCH ARR ENTRY CODES EGL 253 | | |
| | | | | | | SPHSC 6293 | A | 2 | ADVANCED ANATOMY ARR CR/NC ONLY ENTRY CODES EGL 203 | | PALMER,J | SPHSC 6294 | A | 3 | CURR ISSUES SPHSC TTH 1030-1150 TEMPORAL PATTERNING OF SPEECH | SWS 032 | MENZIE,F |
| | | | | | | SPHSC 6295 | A | 3 | RS MTH SPC&HRNG SCI MWF 1030-1120 | SWS 8012 | MENZIE,F | SPHSC 6296 | A | 3 | AUDITORY SYSTEM DEV M 130-420 | SWS 036 | WERNER,L |
| | | | | | | SPHSC 6297 | A | 2 | SMNR SPCH SCIENCE ARR | | | SPHSC 6298 | A | 3 | MAXILLOFCL SP DIS MWF 930-1020 | EGL 001 | PALMER,J |
| | | | | | | SPHSC >6299 | A | 5 | ASSESS LNG IMP CHLD WTH 1230-250 ENTRY CODES EGL 253 | SWS 038 | COGGINS,T | SPHSC 6300 | AA | 1-9 | ADV PRACT SPCH EVAL ARR ARR CR/NC ONLY EVAL COMM DIS I U SPEECH CLINIC | | |

W = WRITING COURSE MEETING LW REQUIREMENT H = HONORS B = WRITING COURSE AND HONORS % = NEW COURSE (SEE FRONT OF TIME SCHEDULE)
> ENROLLMENT IN THIS SECTION IS LIMITED, AND STUDENTS MUST OBTAIN ENTRY CODES.

UNIVERSITY OF WASHINGTON

AUTUMN QUARTER 1990

| DEPT SLN | COURSE SECTION | CID | TITLE DAY | TIME | BLDG ROOM | INSTR | DEPT SLN | COURSE SECTION | CID | TITLE DAY | TIME | BLDG ROOM | INSTR | DEPT SLN | COURSE SECTION | CID | TITLE DAY | TIME | BLDG ROOM | INSTR | |
|--|----------------|-----|---|----------------------|-----------|----------------------|---|----------------|-----|--|---|--------------------|-----------------------------------|-----------|----------------|-----|---|---|------------------------|--------------------|--|
| SPEC CODE | | | COMMENTS | | | | SPEC CODE | | | COMMENTS | | | | SPEC CODE | | | COMMENTS | | | | |
| SPEECH AND HEARING SCIENCES (cont.) | | | | | | | | | | | | | | | | | | | | | |
| 6301 | AB | 1-9 | ARR ARR CR/NC ONLY EVAL COMM DIS I U SPEECH CLINIC | | | | SPHSC | 601 | AA | 1-9 | ADV PRACTCM AUDLGY M ARR CR/NC ONLY USHC ASSESS | 1230-120 | SWS 032 | LABIAKJ | 6224 | C | 5 | M WF ENTRY CODES REQUIRED PERIOD II SEE INSTRUCTOR FIRST DAY OF CLASS | 1030-1120 1030-1220 | RAI 105 RAI 105 | |
| 6302 | AC | 1-9 | ARR ARR CR/NC ONLY EVAL COMM DIS I U SPEECH CLINIC | | | | 6321 | BA | 1-9 | M ARR | 1230-120 | SWS 032 | LABIAKJ THOMPSONLG FOLSOMLR | 6225 | D | 5 | M TH ENTRY CODES REQUIRED PERIOD II SEE INSTRUCTOR FIRST DAY OF CLASS | 1130-1220 1030-1220 | RAI 105 RAI 105 | | |
| 6303 | BA | 1-9 | ARR M T CR/NC ONLY EVAL COMM DIS II CDHRC | 100-450 1030-1220 | | COGGNS,T | 6322 | CA | 1-9 | ARR ARR CR/NC ONLY AUR REHAB AD PLUS ADDTL HRS | | | SANBORNE | 6226 | A | 5 | ORAL INTERPRETATION MTWTF 930-1020 ENTRY CODES REQUIRED PERIOD II SEE INSTRUCTOR FIRST DAY OF CLASS | | | | |
| 6304 | BB | 1-9 | ARR M T CR/NC ONLY EVAL COMM DIS II CDHRC | 100-450 130-420 | | COGGNS,T | 6323 | DA | 1-9 | ARR ARR CR/NC ONLY AUR REHAB CH PLUS ADDTL HRS | | | SANBORNE | 6227 | B | 5 | MTWTF 1030-1120 ENTRY CODES REQUIRED PERIOD II SEE INSTRUCTOR FIRST DAY OF CLASS | | | | |
| 6305 | BC | 1-9 | ARR M T CR/NC ONLY EVAL COMM DIS II CDHRC | 100-450 830-1020 | | COGGNS,T | 6324 | EA | 1-9 | M ARR CR/NC ONLY HEARING AIDS PLUS ADDTL HRS | 1230-120 | SWS 032 | LABIAKJ | >6228 | C | 5 | MTWTF 1130-1220 ENTRY CODES REQUIRED FRESHMEN INTEREST GROUP STUDENTS ONLY SEE INSTRUCTOR FIRST DAY OF CLASS | | | | |
| 6306 | CA | 1-9 | ARR ARR ARR CR/NC ONLY EVAL ADULT SOP | | | MC HENRY,M | 6325 | FA | 1-9 | ARR ARR CR/NC ONLY PLUS ADDTL HRS CALIBRATION | | | LABIAKJ | 6326 | GA | 1-9 | M ARR CR/NC ONLY PLUS ADDTL HRS * | 1230-120 | SWS 032 | LABIAKJ | |
| SPHSC | 552 | | ADV PRACT SPCH MGMT | | | | 6327 | HA | 1-9 | M ARR CR/NC ONLY | 1230-120 | SWS 032 | LABIAKJ FOLSOMLR | SPCH | 203 | | | | | | |
| 6307 | AA | 1-9 | ARR ARR CR/NC ONLY MGMT ARTIC & LANG | | | OBLAKS | 6328 | IA | 2 | M M CR/NC ONLY PRACT IN INTRO TO GRAD PRACT | 300-350 400-450 | SWS 032 SWS 032 | THOMPSONLG | 6229 | A | 5 | COMM IN THE CLASSRM M TH ENTRY CODES REQUIRED PERIOD II SEE INSTRUCTOR FIRST DAY OF CLASS | 930-1020 930-1120 | DEN 304 DEN 304 | | |
| 6308 | BA | 1-9 | ARR ARR CR/NC ONLY MGMT CHLD LANG | | | OBLAKS | SPHSC | 599 | A | VAR | RSCH PRACTICUM ARR ENTRY CODES EGL 203 | | | SPCH | 220 | | | | | | |
| 6309 | CA | 1-9 | ARR ARR CR/NC ONLY MGMT STUTTERNG I | 230-320 | | SWS 036 CERF,A | >6329 | A | VAR | INDEPNANT STDY/RSCH ARR ENTRY CODES EGL 203 | | | | 6230 | A | 5 | INTRO TO PUBLIC SPK MTWTF 830-920 ENTRY CODES REQUIRED PERIOD II SEE INSTRUCTOR FIRST DAY OF CLASS | 830-920 | RAI 107 | | |
| 6310 | DA | 1-9 | ARR ARR ARR CR/NC ONLY MGMT STUTTERNG II | | | CERF,A MC HENRY,M | SPHSC | 600 | A | VAR | INTERNSHIP ARR W/SPHSC 555 A CR/NC ONLY ENTRY CODES EGL 115 | | | 6231 | B | 5 | MTWTF 830-920 ENTRY CODES REQUIRED PERIOD II SEE INSTRUCTOR FIRST DAY OF CLASS | 830-920 | RAI 109 | | |
| 6311 | EA | 1-9 | ARR ARR CR/NC ONLY MGMT MTR SP / MAX FAC | 1030-1120 | | SWS 036 ALARCONLN | SPHSC | 601 | A | 3-9 | ARR ARR DOCTORAL DISSERTATN ARR ENTRY CODES EGL 203 | | | 6232 | C | 5 | MTWTF 930-1020 ENTRY CODES REQUIRED PERIOD II SEE INSTRUCTOR FIRST DAY OF CLASS | 930-1020 | RAI 116 | | |
| 6312 | FA | 1-9 | ARR ARR CR/NC ONLY MGMT NEURO DIS | 830-1020 | | SWS 036 MC HENRY,M | SPHSC | 700 | A | VAR | MASTERS TRESS ARR ENTRY CODES EGL 203 | | | 6233 | D | 5 | MTWTF 1030-1120 ENTRY CODES REQUIRED PERIOD II SEE INSTRUCTOR FIRST DAY OF CLASS | 1030-1120 | RAI 109 | | |
| 6313 | GA | 1-9 | ARR ARR CR/NC ONLY MGMT VOICE DIS I | | | ALARCONLN | SPHSC | 600 | A | VAR | DOCTORAL DISSERTATN ARR ENTRY CODES EGL 203 | | | 6234 | E | 5 | MTWTF 1030-1120 ENTRY CODES REQUIRED PERIOD II SEE INSTRUCTOR FIRST DAY OF CLASS | 1030-1120 | RAI 116 | | |
| 6314 | IA | 1-9 | ARR ARR CR/NC ONLY PRACTICUM IN AUGMENTATIVE COMMUNICTN | | | ALARCONLN | SPEECH COMMUNICATION | | | | | | | | | | | | | | |
| SPHSC | 555 | | PRE-INTERNSHIP | | | | <p>* DEPARTMENT RESERVES THE RIGHT TO DROP STUDENTS WHO DO NOT ATTEND CLASS DURING FIRST WEEK OF CLASSES.</p> <p>* MOST CLASSES REQUIRE PERMISSION TO ADD DURING REGISTRATION</p> <p>PERIOD II PERMISSION INFORMATION AVAILABLE RAI 205</p> | | | | | | | | | | | | | | |
| >6315 | A | 1-9 | ARR W/SPHSC 601 A CR/NC ONLY ENTRY CODES EGL 115 PRE-INTERNSHIP IN SPCH PATHOLOGY AND AUDIOLOGY | | | | SPCH | 102 | A | 5 | SPCH INDVL SOCIETY MTWTF 930-1020 KNE 220 | | | | >6235 | F | 5 | MTWTF 1130-1220 ENTRY CODES REQUIRED FRESHMEN INTEREST GROUP STUDENTS ONLY SEE INSTRUCTOR FIRST DAY OF CLASS | 1130-1220 | RAI 109 | |
| 6316 | A | 2 | SNMR SPCH LANG PATH MT ALTERNATIVE SERVICE DELIVERY | 1230-120 | | SWS B012 OLSHWANG,L | >6221 | B | 5 | MTWTF 930-1020 KNE 220 | | | | 6236 | G | 5 | MTWTF 1230-120 ENTRY CODES REQUIRED PERIOD II SEE INSTRUCTOR FIRST DAY OF CLASS | 1230-120 | RAI 105 | | |
| 6317 | AA | 5 | ASSESS AUD DYSP I MTWTF 1130-1220 TH 130-250 | SWS 052 | YANTIS,P | | SPCH | 103 | A | 5 | INTERPERSONAL CMU M WF 830-1020 RAI 105 | | | SPCH | 270 | | | | | | |
| 6318 | AB | 5 | MTWTF 1130-1220 TH 300-420 | SWS 052 | SYAPRLC | | 6222 | A | 5 | MTWTF 930-1020 KNE 220 | | | | 6237 | A | 5 | INT EMP RES SP COMM MTWTF 1030-1220 F 1030-1120 SPCH MAJORS PERIOD I ENTRY CODES REQUIRED PERIOD II | 1030-1220 1030-1120 | SMI 307 SAS 307 | | |
| 6319 | A | 1 | PROSEMINAR F 330-420 CR/NC ONLY AUDIOLOGY PROSEMINAR | SWS 038 | | | 6223 | B | 5 | M TH 930-1020 RAI 105 | | | | SPCH | 308 | | | | | | |
| | | | | | | | | | | | | | | 6238 | A | 5 | HUMAN INTERPER COMM TH 1230-220 F 130-220 MAJORS ONLY PERIOD I ENTRY CODES PERIOD II | 1230-220 130-220 | SG 323 SG 323 | STEWART,J | |

W = WRITING COURSE MEETING UW REQUIREMENT H = HONORS B = WRITING COURSE AND HONORS % = NEW COURSE (SEE FRONT OF TIME SCHEDULE)
 > ENROLLMENT IN THIS SECTION IS LIMITED, AND STUDENTS MUST OBTAIN ENTRY CODES.

UNIVERSITY OF WASHINGTON

AUTUMN QUARTER 1990

89

| DEPT SLN SPEC CODE | COURSE SECTION | TITLE CRD DAY COMMENTS | TIME | BLDG ROOM | INSTR | DEPT SLN SPEC CODE | COURSE SECTION | TITLE CRD DAY COMMENTS | TIME | BLDG ROOM | INSTR | DEPT SLN SPEC CODE | COURSE SECTION | TITLE CRD DAY COMMENTS | TIME | BLDG ROOM | INSTR | | |
|-------------------------------------|-------------------|---|------------------------|-----------|-----------------------|-------------------------------------|-------------------|--|--|--------------------|-------------|--------------------------|-------------------|--|--|---|----------------------|---------|--|
| SPEECH COMMUNICATION (cont.) | | | | | | | | | | | | | | | | | | | |
| SPCH 6239 | 310 A | RHET TRAD MW F SPCH MAJORS ONLY PERIOD I ENTRY CODES REQUIRED PERIOD II SEE INSTRUCTOR FIRST DAY OF CLASS | 1230-220 130-220 | DEN 216 | PURCELL,W DEN 216 | SPCH 6254 | 510 A | RHETORIC IN SOCIETY W 630-850 PM PLATO TO PERELMAN: AN OVERVIEW OF RHET THEORY GRADUATE STUDENTS ONLY | 1230-220 | DEN 313 | CAMPBELL,J | STAT 6350 | 394 A | PROBABILITY I MWF W/MATH 394 A | 830-920 | MEB 134 | | | |
| SPCH 6240 | 334 A | ESSNTLS OF ARGUMENT M/WTHF ENTRY CODES REQUIRED PERIOD II MEETS COLLEGE STUDIES PROGRAM REQUIREMENTS SEE INSTRUCTOR FIRST DAY OF CLASS | 830-920 | RAI 116 | | SPCH 6255 | 560 A | SOCL SCI PERSPC C&U MW 1230-220 GRADUATE STUDENTS ONLY | 1230-220 | RAI 114 | PARKS,M | STAT 6353 | 421 AA | APPL STAT EXP DESGN MWF W 330-420 | 330-420 | SAV 211 | MARTBUR SAV 211 | | |
| 6241 | B | 5 | 1030-1120 | SAV 313 | | SPCH 6256 | 576 A | RSCH METH SPCH C&U TTH 1230-220 GRADUATE STUDENTS ONLY | 1230-220 | RAI 116 | PARKS,M | STAT 6354 | 481 AA | INTRO MATH STAT TTH W 330-510 330-420 W/ECON 481 AA | 330-510 | THO 119 | SAV 153 | | |
| 6242 | C | 5 | 1130-1220 | SAV 151 | | SPCH 6258 | 592 A | SMNR PUB ADDRESS TTH 230-350 GRADUATE STUDENTS ONLY FREEDOM OF SPEECH: RHETORIC AND THE LAW | 230-350 | RAI 114 | BOSMAJIAN,H | 6355 | AB | 5 | 330-510 330-420 W/ECON 481 AB | 330-510 | THO 119 | SAV 153 | |
| SPCH 6243 | 335 A | METHODS OF DEBATE M/WTHF ENTRY CODES REQUIRED PERIOD II SEE INSTRUCTOR FIRST DAY OF CLASS | 1230-120 | RAI 107 | WARNOCK,B | SPCH > 6259 | 600 A | INDEPNNT STDY/RSCH ARR ENTRY CODES RAI 205 GRADUATE STUDENTS ONLY | | | | STAT > 6356 | 499 A | 1-5 | UNDGRAD RESEARCH ARR | | | | |
| SPCH 6244 | 373 A | PRIN GROUP DISCUSSH M/WTHF SPCH MAJORS ONLY PERIOD I ENTRY CODES REQUIRED PERIOD II | 930-1020 | SAV 315 | | > 6260 | B | VAR | | | | STAT 6357 | 503 A | 3 | PRCT MTH DATA ANLYS MWF W/QMETH 503 A | 130-320 | BLM 305 | | |
| SPCH 6245 | 442 A | ORAL INTERP FICTION MWF ENTRY CODES PERIOD II | 930-1020 | RAI 109 | POST,R | SPCH > 6261 | 700 A | MASTERS THESIS ARR ENTRY CODES RAI 205 GRADUATE STUDENTS ONLY | | | | STAT 6358 | 512 AA | 4 | STATISTICAL INFERENCE MWF TTH 1030-1120 1230-120 | THO 211 | PERLMAN,M LOW 106 | | |
| SPCH 6246 | 471 A | PERSUASION MWF ENTRY CODES REQUIRED PERIOD II SEE INSTRUCTOR FIRST DAY OF CLASS | 1030-1120 | RAI 121 | KLINE,S | SPCH > 6262 | 800 A | DOCTORAL DISSERTATN ARR ENTRY CODES RAI 205 GRADUATE STUDENTS ONLY | | | | STAT 6359 | 516 A | 4 | STOCHASTIC MODELING WF 230-410 | THO 211 | | | |
| SPCH 6247 | 475 A | ORG COMMUNICATION TTH F ENTRY CODES REQUIRED PERIOD II SEE INSTRUCTOR FIRST DAY OF CLASS | 1030-1220 1130-1220 | RAI 121 | ALBRECHT,T RAI 121 | STATISTICS | | | | | | | | | | | | | |
| SPCH 6248 | 476 A | MOOLS&TH SPCH CO&M TTH MAJORS PER I ENTRY CODES REQUIRED PERIOD II SEE INSTRUCTOR FIRST DAY OF CLASS | 830-1020 | RAI 121 | KLINE,S | * ENTRY CODES AVAILABLE IN PDL 8313 | | | | | | | | | | | | | |
| SPCH 6249 | 498 A | SPEC TOPICS SP C&U MWF FREEDOM OF SPEECH AND THE BICENTENNIAL OF THE FIRST AMENDMENT TTH ENTRY CODES REQUIRED PERIOD II RAI 104 SLIDE AND SOUND | 1230-120 | RAI 121 | BOSMAJIAN,H | STAT 6334 | 220 AA | BASIC STATISTICS MWF TTH 830-920 830-920 830-920 830-920 830-920 830-920 830-920 930-1020 830-920 930-1020 830-920 830-920 TTH 1030-1120 | SAV 239 JHN 123 SAV 239 PAR 305 SAV 239 PAR 306 SAV 239 JHN 123 SAV 239 PHY 150 SAV 239 MOR 226 | | | STAT 6341 | 211 AA | 5 | ELEMENTS STAT METHOD MWF TTH 830-920 830-920 W/ECON 311 AA | GWN 301 SAV 151 | | | |
| > 6250 | B | 5 | 230-450 | RAI 105 | NYQUIST,J | 6342 | AB | 5 | 830-920 830-920 830-920 W/ECON 311 AB | GWN 301 SAV 153 | | | STAT 6343 | AC | 5 | 830-920 930-1020 W/ECON 311 AC | GWN 301 SAV 153 | | |
| > 6251 | A | 1-5 | | | | 6344 | AD | 5 | 830-920 TTH 1030-1120 W/ECON 311 AD | GWN 301 SAV 153 | | | STAT 6345 | AA | 4 | INTRO PROB STAT INF MWF TTH 130-220 130-220 | SAV 211 DEN 304 | | |
| > 6252 | B | 1-5 | | | | STAT 6346 | 390 AA | 4 | PROB STAT ENG SCI TTH M 830-920 W/MATH 390 AA | SAV 211 SAV 153 | | | STAT 6347 | AB | 4 | 130-220 M 830-920 W/MATH 390 AB | SAV 211 SAV 107 | | |
| | | | | | | 6348 | AC | 4 | 130-220 F W/MATH 390 AC | SAV 211 SAV 245 | | | STAT 6349 | AD | 4 | 130-220 F W/MATH 390 AD | SAV 211 SAV 313 | | |
| | | | | | | | | | | | | STAT 6351 | B | 3 | 1030-1120 | SAV 311 | | | |
| | | | | | | | | | | | | 6352 | C | 3 | 130-220 | SAV 125 | | | |
| | | | | | | | | | | | | STAT 6353 | AA | 4 | 330-420 | SAV 211 | MARTBUR | | |
| | | | | | | | | | | | | STAT 6354 | AA | 5 | 330-510 330-420 W/ECON 481 AA | THO 119 | SAV 153 | | |
| | | | | | | | | | | | | 6355 | AB | 5 | 330-510 330-420 W/ECON 481 AB | THO 119 | SAV 153 | | |
| | | | | | | | | | | | | STAT > 6356 | A | 1-5 | UNDGRAD RESEARCH ARR | | | | |
| | | | | | | | | | | | | STAT 6357 | A | 3 | 130-320 W/QMETH 503 A | BLM 305 | | | |
| | | | | | | | | | | | | STAT 6358 | AA | 4 | 1030-1120 1230-120 | THO 211 | PERLMAN,M LOW 106 | | |
| | | | | | | | | | | | | STAT 6359 | A | 4 | 230-410 | THO 211 | | | |
| | | | | | | | | | | | | STAT 6360 | A | 3 | 930-1020 | SAV 209 | | | |
| | | | | | | | | | | | | STAT 6361 | A | 3 | 1130-1220 W/MATH 521 A | THO 331 | | | |
| | | | | | | | | | | | | STAT 6362 | A | 3 | 130-250 W/SOC 536 A | SAV M250 | RAFTERY,A | | |
| | | | | | | | | | | | | STAT 6363 | A | 3 | 130-245 | SAV 209 | | | |
| | | | | | | | | | | | | STAT > 6364 | A | 1 | 230-320 CR/NC ONLY COMPUTING FOR STAT. GRAD. STUDENTS ENTRY CODES REQUIRED | SAV 132 | DUNLAP,W | | |
| | | | | | | | | | | | | STAT 6365 | AA | 4 | 130-220 M 1230-120 W/BIOST 570 AA | CHL 015 | CHL 015 | | |
| | | | | | | | | | | | | STAT 6366 | AA | 4 | 1030-1120 F 230-320 | SAV 209 | DEN 311 | | |
| | | | | | | | | | | | | STAT > 6367 | A | VAR | 400-520 CR/NC ONLY W 1200-120 CR/NC ONLY SPATIAL STATISTICS | THO 101 | | | |
| | | | | | | | | | | | | 6368 | B | 1 | 1200-120 | LOW 106 | | | |
| | | | | | | | | | | | | STAT 6369 | A | 3 | 1030-1145 MULTVAR. PROB. REQ. | SAV 209 | PERLMAN,M | | |
| | | | | | | | | | | | | STAT > 6370 | A | 3 | ARR CR/NC ONLY | | SAMPSON,P | | |
| | | | | | | | | | | | | STAT > 6371 | A | VAR | ARR CR/NC ONLY | | SAMPSON,P | | |
| | | | | | | | | | | | | STAT > 6372 | A | VAR | ARR CR/NC ONLY | | | | |
| | | | | | | | | | | | | STAT > 6373 | A | VAR | ARR | | | | |

W = WRITING COURSE MEETING W/ REQUIREMENT H = HONORS B = WRITING COURSE AND HONORS % = NEW COURSE (SEE FRONT OF TIME SCHEDULE)
 > ENROLLMENT IN THIS SECTION IS LIMITED, AND STUDENTS MUST OBTAIN ENTRY CODES.

UNIVERSITY OF WASHINGTON
AUTUMN QUARTER 1990

DEPT COURSE TITLE TIME BLDG ROOM INSTR
SLN SECTION CRD DAY COMMENTS
SPEC CODE

STATISTICS (cont.)

STAT 600 DOCTORAL DISSERTATN
> 6374 A VAR ARR CR/NC ONLY

WOMEN STUDIES

* STUDENTS WHO DO NOT ATTEND ALL REGULARLY SCHEDULED CLASS MEETINGS
DURING THE FIRST WEEK OF THE QUARTER ARE SUBJECT TO BEING
* DROPPED AT THE DISCRETION OF WOMEN STUDIES.
** FOR FURTHER COURSES RELATED TO WOMEN STUDIES, SEE
WOMEN STUDIES C-254 PADELORD

WOMEN 200 INTRO WOMEN STUDIES
6492 AA 5 MTWTH 1230-120 JHN 101 FRANKENBERG
TH 130-220 SAV 315
6493 AB 5 MTWTH 1230-120 JHN 101 FRANKENBERG
TH 130-220 SAV 211
6494 AC 5 MTWTH 1230-120 JHN 101 FRANKENBERG
F 1030-1120 SAV 315
6495 AD 5 MTWTH 1230-120 JHN 101 FRANKENBERG
F 1030-1120 BLM 303
6496 AE 5 MTWTH 1230-120 JHN 101 FRANKENBERG
F 1230-120 SAV 241
6497 AF 5 MTWTH 1230-120 JHN 101 FRANKENBERG
F 1230-120 SAV 315
6498 AG 5 MTWTH 1230-120 JHN 101 FRANKENBERG
F 130-220 SAV 315
6499 AH 5 MTWTH 1230-120 JHN 101 FRANKENBERG
F 130-220 SAV 241

WOMEN 257 PSYCH SEX DIFF
6500 AA 5 TTH 1030-1220 ARC 147 KENNEY,N
TH 1230-120 LOW 101
W/PSYCH 257 AA
6501 AB 5 TTH 1030-1220 ARC 147 KENNEY,N
TH 130-220 LOW 216
W/PSYCH 257 AB
6502 AC 5 TTH 1030-1220 ARC 147 KENNEY,N
F 830-920 LOW 218
W/PSYCH 257 AC
6503 AD 5 TTH 1030-1220 ARC 147 KENNEY,N
F 830-920 PAR 106
W/PSYCH 257 AD
6504 AE 5 TTH 1030-1220 ARC 147 KENNEY,N
F 930-1020 LOW 102
W/PSYCH 257 AE
6505 AF 5 TTH 1030-1220 ARC 147 KENNEY,N
F 930-1020 PAR 313
W/PSYCH 257 AF
6506 AG 5 TTH 1030-1220 ARC 147 KENNEY,N
F 1030-1120 PAR 313
W/PSYCH 257 AG
6507 AH 5 TTH 1030-1220 ARC 147 KENNEY,N
F 1130-1220 PAR 206
W/PSYCH 257 AH

WOMEN 283 INTRO WOMENS HIST
6508 A 5 MTWTF 1130-1220 THO 202 YEE,S
W/HST 283 A

WOMEN 300 RESEARCH METHODS
6509 A 5 TTH 130-320 SAV 131 JACOBS,S
PREREQUISITE:
WOMEN 200,206
OR PERMISSION
PLUS ONE HOUR *

WOMEN 310 WOMEN AND LAW
6510 AA 5 MTWTH 830-920 THO 119 THOMAS,C
F 830-920 CAJ 232
NOT OPEN TO STUDENTS
WHO HAVE TAKEN GIS 355
6511 AB 5 MTWTH 830-920 THO 119 THOMAS,C
F 830-920 CAJ 230
NOT OPEN TO STUDENTS
WHO HAVE TAKEN GIS 355
6512 AC 5 MTWTH 830-920 THO 119 THOMAS,C
F 830-920 SM 111
NOT OPEN TO STUDENTS
WHO HAVE TAKEN GIS 355
> 6513 AD 5 MTWTH 830-920 THO 119 THOMAS,C
F 830-920 THO 118
NOT OPEN TO STUDENTS
WHO HAVE TAKEN GIS 355

WOMEN 415 SEXISM IN AMER SOHS
6514 U 3 NW 430-540 PM SAV 241 KOHL,J
PREREQUISITE:
WOMEN 200 OR 15 CREDIT
IN EDUCATION OR
WOMEN STUDIES

WOMEN 455 CONTEMP FEM THEORY
> 6515 A 5 TTH 330-520 SAV 132 HARTSOCK,N
PREREQUISITE:
WOMEN 206 OR SOME WORK
IN FEMINIST THEORY OR
PERMISSION OF INST
PLUS ONE HOUR *

WOMEN 490 SPEC TOP WOMEN STDY
6516 A 5 W 130-320 SAV 335 JACOBS,S
H
EXPLOITATIONS OF
MINORITY WOMEN:
A GLOBAL PERSPECTIVE
PLUS 3 HOURS *

WOMEN 495 TUTORING WOMEN STDY
> 6517 A 5 ARR FRANKENBERG
THOMAS,C
CR/NC ONLY
PREREQ: WOMEN 200 OR
206; JR OR SR STANDING
ONE OR MORE UPPER
DIVISION COURSE RELE-
VANT TO WOMEN STUDIES;
PRIOR COMP OR (EQUIV)
TO BE TUTORED; PERM OF
INSTR

WOMEN 497 FIELDWORK WOMEN ST
6518 A 3-5 ARR JACOBS,S
KAPLAN,S
YEE,S
FRANKENBERG
HARTSOCK,N
KENNEY,N
THOMAS,C
CR/NC ONLY
ENTRY CODES POL C252
OR CALL 543-6900

WOMEN 499 UNDERGRAD RESEARCH
> 6519 A 1-5 ARR JACOBS,S
KAPLAN,S
YEE,S
FRANKENBERG
HARTSOCK,N
KENNEY,N
KOHL,J
THOMAS,C
ENTRY CODES POL C252
OR CALL 543-6900

ZOOLOGY

ZOOL 114 EVOLUTION
6520 A 2 TTH 1030-1120 SIG 134 KINGSOLYER,J

ZOOL 118 SURVEY OF PHYSIOL
6521 A 5 MTWTF 830-920 JHN 101
6522 U 5 TTH 630-850 PM HCK 132 KEELY,T

ZOOL 119 ELEM PHYSIOL LAB
6523 ZN 1 T 1030-1220 HCK 344
6524 ZD 1 TH 1230-220 HCK 344

ZOOL 403 COMP VERT HISTOLOGY
6525 AA 5 MWF 1230-120 HCK 324 CLONEY,R
TTH 830-1120 HCK 443
6526 AB 5 MWF 1230-120 HCK 324 CLONEY,R
TTH 130-420 HCK 443

ZOOL 433 INVERTEBRATE ZOOLOGY
6527 AA 5 MWF 1030-1120 HCK 343 WILSON,W
MW 130-420 HCK 343

ZOOL 451 VERTEBRATE ZOOLOGY
6528 AA 5 MWF 1130-1220 HCK 324 KENAGY,G
W
6529 AB 5 MW 130-420 HCK 447
MWF 1130-1220 HCK 324 KENAGY,G
W TTH 130-420 HCK 447

ZOOL 470 TECHS FOR MATH BIOL
6530 AA 3 MWF 1130-1220 HCK 312 ODELL,G
W 300-450

ZOOL 489 ANIMAL PHYSIOLOGY
6531 AA 5 MWF 930-1020 HCK 324 RODDFORD,L
W
T 1230-420 HCK 346 TRUMAN,J
MAY BE TAKEN BEFORE
ZOO 488
(TO BE OFFERED WINTER)
STUDENTS NOT ATTENDING
THE FIRST LAB MAY BE
DROPPED

6532 AB 5 MWF 930-1020 HCK 324 RODDFORD,L
W
W 1230-420 HCK 346 TRUMAN,J
MAY BE TAKEN BEFORE
ZOO 488
(TO BE OFFERED WINTER)
STUDENTS NOT ATTENDING
THE FIRST LAB MAY BE
DROPPED

6533 AC 5 MWF 930-1020 HCK 324 RODDFORD,L
W
TH 830-1220 HCK 346 TRUMAN,J
MAY BE TAKEN BEFORE
ZOO 488
(TO BE OFFERED WINTER)
STUDENTS NOT ATTENDING
THE FIRST LAB MAY BE
DROPPED

6534 AD 5 MWF 930-1020 HCK 324 RODDFORD,L
W
TH 1230-420 HCK 346 TRUMAN,J
MAY BE TAKEN BEFORE
ZOO 488
(TO BE OFFERED WINTER)
STUDENTS NOT ATTENDING
THE FIRST LAB MAY BE
DROPPED

ZOOL 491 TPCS ZOOLGCL RSCH
6535 A 1 W 130-320 KIN 114
CR/NC ONLY

ZOOL 498 SPEC PROB IN ZOO
> 6536 A 1-5 ARR ENTRY CODES KIN 106
OR CALL 543-1620

ZOOL 503 SYST ICHTHYOLOGY
6537 AA 5 MWF 1130-1220 FTR 106 PIETSCH,T
TTH 1030-120 FTR 113
W/FISH 503 AA

ZOOL 506 TOPICS DEVEL BIOL
6538 A 1-2 ARR CR/NC ONLY SCHUBIGER,G

ZOOL 509 TOPICS ANIM BEHAV
6539 A 1 TH 400-520 KIN 114 ROHWERS

ZOOL 520 SEMINAR
6540 U 1 T 430-550 PM HCK 132 PARE,R
CR/NC ONLY

ZOOL 528 ADV TOPICS PHYSIOL
6541 A 1-3 ARR HUEY,R
KINGSOLYER,J
PHYSIOLOGICAL ECOLOGY

ZOOL 529 ADV TOPICS PHYSIOL
6542 A 1 T 1200-1250 KIN 114 EDWARDS,J
CR/NC ONLY
INSECT JOURNAL CLUB

ZOOL 578 ADVANCED ECOLOGY
6543 AA 5 TTH 1030-1150 HCK 324 KAREVAP
TH 130-420 HCK 324

ZOOL 600 INDEPENDNT STDY/RSCH
> 6544 A VAR ARR CR/NC ONLY
ENTRY CODES KIN 106
OR CALL 543-1620

ZOOL 700 MASTERS THESIS
> 6546 A VAR ARR CR/NC ONLY
ENTRY CODES KIN 106
OR CALL 543-1620

ZOOL 800 DOCTORAL DISSERTATN
> 6548 A VAR ARR CR/NC ONLY
ENTRY CODES KIN 106
OR CALL 543-1620

W = WRITING COURSE MEETING UN SCHEDULED H = HONORS B = WRITING COURSE AND HONORS % = NEW COURSE (SEE FRONT OF TIME SCHEDULE)
> ENROLLMENT IN THIS SECTION IS LIMITED, AND STUDENTS MUST OBTAIN ENTRY CODES.

UNIVERSITY OF WASHINGTON

AUTUMN QUARTER 1990

91

| DEPT SLN SPEC CODE | COURSE SECTION | TITLE DAY COMMENTS | BLDG ROOM | INSTR | DEPT SLN SPEC CODE | COURSE SECTION | TITLE DAY COMMENTS | BLDG ROOM | INSTR | DEPT SLN SPEC CODE | COURSE SECTION | TITLE DAY COMMENTS | BLDG ROOM | INSTR |
|--|----------------|---|--------------------|---|--------------------|----------------|---|--------------------|---------------------|--------------------|----------------|--|-----------|-------------|
| SCHOOL OF BUSINESS ADMINISTRATION | | | | | | | | | | | | | | |
| BUSINESS ADMINISTRATION | | | | | | | | | | | | | | |
| <p>* ENTRY CODES AVAILABLE IN MKZ 137 FOR UNDER GRAD * ENTRY CODES AVAILABLE IN MKZ 110 FOR GRADS * * REGISTRATION IN GRADUATE BUSINESS COURSES 500 & ABOVE REQUIRES THE APPROVAL OF THE GRADUATE BUSINESS PROGRAM OFFICE.</p> | | | | | | | | | | | | | | |
| B A >1520 | 371 A | CO-OP IN BUSINESS ARR CR/NC ONLY B A MAJORS ONLY | | PETERS,J | 1069 | BF 3 | MW 230-320 TTH 1130-1220 NO FRESHMEN; PERIOD I SOPH-JRS ONLY | ARC 147 BLM 416 | WELLS,W MURDOCHA | ACCTG 1104 | 375 A | TPCS FINANCL REPORT TTH 1030-1220 PERIOD I SA ONLY PERIOD II & III: NON-ACCTG JRS & ABOVE ONLY | BLM 408 | |
| B A >1521 | 800 A | DOCTORAL DISSERTATN ARR | | JONES,T SAXBERG,B SCOTT,W BOWEN,R ROEHL,T ERICKSON,G DUKES,R JAMBALVOJ WHEATLEY,J KELLY,L NOREENE,G SUNDERM,G ALBERTS,W | 1070 | BG 3 | MW 230-320 TTH 1230-120 NO FRESHMEN; PERIOD I SOPHS-JRS ONLY | ARC 147 BLM 314 | | 1105 | B 4 | TTH 1230-220 PERIOD I SA ONLY PERIOD II NON-ACCTG JRS & ABOVE ONLY | BLM 416 | |
| ENTRY CODES REQUIRED | | | | | | | | | | | | | | |
| ACCOUNTING | | | | | | | | | | | | | | |
| ACCTG 1055 | 210 AA 3 | INTRO TO ACCTG MW 1130-1220 TTH 730-820 NO FRESHMEN; PERIOD I SOPH-JR ONLY | ARC 147 BLM 202 | WILKINS,J | 1071 | BH 3 | MW 230-320 TTH 130-220 NO FRESHMEN | ARC 147 BLM 314 | | ACCTG 1106 | 411 A 3 | AUDIT STANDRDS PRN MW 1030-1150 ACCTG MAJORS ONLY | BLM 408 | |
| 1056 | AB 3 | MW 1130-1220 TTH 830-920 NO FRESHMEN; PERIOD I SOPH-JR ONLY | ARC 147 BLM 314 | | >1072 | BI 3 | MW 230-320 TTH 130-220 W/ACCTG 210 BH ENTRY CODES MKZ 137 PRE-B A MINORITY STUDENTS ONLY | ARC 147 BLM 314 | | 1107 | B 3 | MW 1200-120 ACCTG MAJORS ONLY | BLM 408 | |
| 1057 | AC 3 | MW 1130-1220 TTH 930-1020 NO FRESHMEN; PERIOD I SOPH-JR ONLY | ARC 147 BLM 201 | | 1073 | U 3 | MW 530-650 PM NO FRESHMEN; PERIOD I SOPH-JR ONLY | BLM 201 | | 1108 | U 3 | MW 530-650 PM ACCTG MAJORS ONLY | BLM 203 | |
| 1058 | AD 3 | MW 1130-1220 TTH 930-1020 NO FRESHMEN; PERIOD I SOPH-JRS ONLY | ARC 147 BLM 314 | | 1074 | V 3 | MW 700-820 PM NO FRESHMEN; PERIOD I SOPH-JR ONLY | BLM 209 | | ACCTG 1109 | 421 A 3 | TAX EFF OF BUS DECS TTH 900-1020 ACCTG MAJORS ONLY | BLM 205 | |
| 1059 | AE 3 | MW 1130-1220 TTH 1030-1120 NO FRESHMEN; PERIOD I SOPH-JR ONLY | ARC 147 BLM 201 | LRVILLE,M | ACCTG 1075 | AA 3 | FUND FIN ACCTG TTH 1230-120 KNE 210 | | | 1110 | B 3 | TTH 130-250 ACCTG MAJORS ONLY | BLM 205 | |
| 1060 | AF 3 | MW 1130-1220 TTH 1030-1120 NO FRESHMEN; PERIOD I SOPH-JR ONLY | ARC 147 BLM 411 | | 1076 | AB 3 | TTH 1230-120 KNE 210 | | | 1111 | U 3 | MW 700-820 PM ACCTG MAJORS ONLY | BLM 202 | |
| 1061 | AG 3 | MW 1130-1220 TTH 1130-1220 W/ACCTG 210 AI NO FRESHMEN; PERIOD I SOPH-JR ONLY | ARC 147 BLM 201 | MUELLER,G SAUDAGARANS | 1077 | AC 3 | TTH 1230-120 KNE 210 | | | ACCTG 1112 | 450 A 3 | BUSINESS TAXATION MW 1230-150 ACCTG MAJORS ONLY | BLM 205 | |
| 1062 | AH 3 | MW 1130-1220 TTH 1230-120 NO FRESHMEN; PERIOD I SOPH-JR ONLY | ARC 147 BLM 307 | | 1078 | AD 3 | TTH 1230-120 KNE 210 | | | 1113 | B 3 | TTH 900-1020 ACCTG MAJORS ONLY | BLM 206 | |
| >1063 | AI 3 | MW 1130-1220 TTH 1130-1220 W/ACCTG 210 AG ENTRY CODES MKZ 137 PRE-BA MINORITY STDNTS | ARC 147 BLM 201 | | 1079 | AE 3 | TTH 1230-120 KNE 210 | | | ACCTG 1114 | 451 A 3 | INDV INC TAXATION MW 900-1020 ACCTG MAJORS ONLY | BLM 408 | |
| 1064 | BA 3 | MW 230-320 TTH 730-820 NO FRESHMEN; PERIOD I SOPH-JRS ONLY | ARC 147 BLM 201 | MUELLER,G KILPATRICK,D | 1080 | AF 3 | TTH 1230-120 KNE 210 | | | 1115 | B 3 | TTH 1230-150 ACCTG MAJORS ONLY | BLM 301 | |
| 1065 | BB 3 | MW 230-320 TTH 830-920 NO FRESHMEN; PERIOD I SOPH-JRS ONLY | ARC 147 BLM 213 | WELLS,W PERSONH,D | 1081 | U 3 | TTH 530-650 PM KNE 210 | | | ACCTG 1116 | 460 A 3 | NOT FOR PROFIT ACCT TTH 1030-1150 ACCTG MAJORS ONLY | BLM 206 | |
| 1066 | BC 3 | MW 230-320 TTH 930-1020 NO FRESHMEN; PERIOD I SOPH-JRS ONLY | ARC 147 BLM 214 | WELLS,W PERSONH,D | 1082 | V 3 | TTH 700-820 PM KNE 210 | | | ACCTG 1117 | 465 A 3 | ADV FIN ACCTG MW 800-920 ACCTG MAJORS ONLY | BLM 206 | |
| 1067 | BD 3 | MW 230-320 TTH 930-1020 NO FRESHMEN; PERIOD I SOPH-JRS ONLY | ARC 147 BLM 213 | WELLS,W KILPATRICK,D | ACCTG 1083 | AA 3 | FUND MGRLL ACCTG TTH 1130-1220 KNE 120 | | | ACCTG 1118 | 499 A 3 | UNDERGRAD RESEARCH ARR ACCTG MAJORS ONLY ENTRY CODES REQUIRED PER UJI | BLM 206 | |
| 1068 | BE 3 | MW 230-320 TTH 1030-1120 NO FRESHMEN; PERIOD I SOPH-JRS ONLY | ARC 147 BLM 416 | WELLS,W MURDOCHA | 1084 | AB 3 | TTH 1030-1120 KNE 120 | | | ACCTG 1119 | 500 A 3 | FINANCIAL ACCTG MW 830-1020 NEW MBA MAJORS ONLY; OTHERS BY PERM ENTRY CODES REQUIRED PERIOD II | BLM 417 | SEFOKLS |
| | | | | | ACCTG 1085 | AC 3 | TTH 1130-1220 KNE 120 | | | 1120 | B 3 | MW 1030-1220 NEW MBA MAJORS ONLY; OTHERS BY PERM ENTRY CODES REQUIRED PERIOD II | BLM 417 | SEFOKLS |
| | | | | | ACCTG 1086 | AD 3 | TTH 1130-1220 KNE 120 | | | 1121 | C 3 | TTH 330-520 NEW MBA MAJORS ONLY OTHERS BY PERM ENTRY CODE REQUIRED PERIOD II | BLM 413 | EDDLE,G |
| | | | | | ACCTG 1087 | AE 3 | TTH 1130-1220 KNE 120 | | | 1122 | D 3 | TTH 130-320 NEW MBA MAJORS ONLY OTHERS BY PERM ENTRY CODE REQUIRED PERIOD II | BLM 413 | EDDLE,G |
| | | | | | ACCTG 1088 | AF 3 | TTH 1130-1220 KNE 120 | | | 1123 | E 3 | TTH 1030-1220 MBA MAJORS ONLY; OTHERS BY PERM ENTRY CODE REQUIRED PERIOD II | BLM 305 | EDDLE,G |
| | | | | | ACCTG 1089 | U 3 | MW 330-420 BLM 209 | | | ACCTG 1124 | 511 A 3 | PROB MGR & CST ACCT MW 330-520 GRAD B A & ACCT MAJORS ONLY PER I & II ENTRY CODES PER II | BLM 203 | JAMBALVOJ |
| | | | | | ACCTG 1090 | V 3 | MW 530-650 PM BLM 214 | | | ACCTG 1125 | 521 A 3 | SMR-RR FIN CON SYS M 830-1020 GRAD BA MAJORS ONLY OTHERS BY PERM ENTRY CODES REQUIRED PERIOD II | BLM 201 | RAMANATHANK |
| | | | | | ACCTG 1091 | A 3 | INTERMED ACCTG I WF 900-1020 ACCTG MAJORS ONLY | BLM 214 | | 1126 | B 3 | M 1030-1220 GRAD BA MAJORS ONLY; OTHERS BY PERM ENTRY CODES REQUIRED PERIOD II | BLM 314 | RAMANATHANK |
| | | | | | ACCTG 1092 | B 3 | WF 1030-1150 ACCTG MAJORS ONLY | BLM 314 | | | | | | |
| | | | | | ACCTG 1093 | C 3 | WF 1200-120 ACCTG MAJORS ONLY | BLM 314 | | | | | | |
| | | | | | ACCTG 1094 | U 3 | MW 530-650 PM ACCTG MAJORS ONLY | BLM 213 | | | | | | |
| | | | | | ACCTG 1095 | A 3 | INTERMED ACCTG II WF 1030-1150 ACCTG MAJORS ONLY | BLM 214 | | | | | | |
| | | | | | ACCTG 1096 | B 3 | WF 1200-120 ACCTG MAJORS ONLY | BLM 214 | | | | | | |
| | | | | | ACCTG 1097 | A 3 | INTERMED ACCTG II WF 1030-1150 ACCTG MAJORS ONLY | BLM 307 | | | | | | |
| | | | | | ACCTG 1098 | B 3 | WF 1200-120 ACCTG MAJORS ONLY | BLM 307 | | | | | | |
| | | | | | ACCTG 1099 | A 3 | COST ACCOUNTING MW 830-950 ACCTG MAJORS ONLY | BLM 213 | | | | | | |
| | | | | | ACCTG 1100 | B 3 | MW 1230-150 ACCTG MAJORS ONLY | BLM 209 | | | | | | |
| | | | | | ACCTG 1101 | A 3 | ACCTG INFO SYSTEMS MW 900-1020 ACCTG MAJORS ONLY | BLM 302 | | | | | | |
| | | | | | ACCTG 1102 | B 3 | MW 1030-1150 ACCTG MAJORS ONLY | BLM 302 | | | | | | |
| | | | | | ACCTG 1103 | A 2 | AUD OR INDS INTRSHP ARR CR/NC ONLY ACCTG MAJORS ONLY | | | | | | | |

W = WRITING COURSE MEETING UW REQUIREMENT · H = HONORS B = WRITING COURSE AND HONORS % = NEW COURSE (SEE FRONT OF TIME SCHEDULE)
 > ENROLLMENT IN THIS SECTION IS LIMITED, AND STUDENTS MUST OBTAIN ENTRY CODES.

UNIVERSITY OF WASHINGTON AUTUMN QUARTER 1990

| DEPT SLN SPEC CODE | COURSE SECTION | CRD | TITLE DAY TIME COMMENTS | BLDG ROOM | INSTR | DEPT SLN SPEC CODE | COURSE SECTION | CRD | TITLE DAY TIME COMMENTS | BLDG ROOM | INSTR | DEPT SLN SPEC CODE | COURSE SECTION | CRD | TITLE DAY TIME COMMENTS | BLDG ROOM | INSTR | |
|---------------------------|-------------------|-----|---|-----------|---|---------------------------|-------------------|-----|--|--|-----------|--------------------------|-------------------|--|--|--|----------|--------------|
| ACCOUNTING (cont.) | | | | | | 1523 | B | 4 | TTH B A ONLY PERIOD I 830-1020 JRS & ABOVE PERIOD II ENTRY CODES PERIOD II | BLM 203 | | B EGN | 500 1557 | A | 3 | BUSINESS ECON I MW 130-320 NEW MBA MAJORS ONLY; OTHERS BY PERM ENTRY CODE REQUIRED PERIOD II | BLM 417 | RICE |
| ACCTG 1127 | 550 A | 4 | COMS IN PROF ACCTG MW 330-520 GRADUATE BUSINESS MAJORS ONLY; OTHERS BY PERM ENTRY CODES REQUIRED PERIOD II | BLM 307 | ARY-ALMAQUEL | 1524 | C | 4 | MW B A ONLY PERIOD I 1030-1220 JRS & ABOVE PERIOD II ENTRY CODES PERIOD II | BLM 313 | KALITZKJ | 1558 | B | 3 | MW 330-520 NEW MBA MAJORS ONLY; OTHER BY PERM ENTRY CODES REQUIRED PERIOD II | BLM 417 | RICE | |
| ACCTG 1128 | 551 A | 4 | MGMT INFO SYSTEMS MW 830-1020 GRADUATE BUSINESS MAJORS ONLY; OTHERS BY PERM ENTRY CODES REQUIRED PERIOD II | BLM 305 | DOAKJ | 1525 | D | 4 | TTH B A ONLY PERIOD I 1030-1220 JRS & ABOVE PERIOD II ENTRY CODES PERIOD II | BLM 209 | | 1559 | C | 3 | TTH 1030-1220 NEW MBA MAJORS ONLY; OTHERS BY PERM ENTRY CODE REQUIRED PERIOD II | BLM 413 | HESSA | |
| ACCTG > 1129 | 571 A | 3 | RSRCH REPORTS ARR MBA MAJORS ONLY ENTRY CODE REQUIRED PERIODS I,II,III | | | 1526 | E | 4 | TTH B A ONLY PERIOD I 1030-1220 JRS & ABOVE PERIOD II ENTRY CODES PERIOD II | BLM 309 | | 1560 | D | 3 | TTH 830-1020 NEW MBA MAJORS ONLY; OTHERS BY PERM ENTRY CODE REQUIRED PERIOD II | BLM 413 | HESSA | |
| ACCTG > 1130 | 572 A | 3 | RSRCH REPORTS ARR MBA MAJORS ONLY ENTRY CODES REQUIRED PERIODS I,II,III | | | 1527 | F | 4 | MW B A ONLY PERIOD I 1230-220 JRS & ABOVE PERIOD II ENTRY CODES PERIOD II | SLB 313 | | B EGN | 520 1561 | A | 3 | FINAN MARKETS MW 830-1020 GRAD BUSINESS MAJORS ONLY OTHERS BY PERM ENTRY CODES REQUIRED PERIOD II | BLM 311 | HADJIMICHALA |
| ACCTG 1131 | 595 A | 3 | INTRO ACCTG RES TTH 830-1020 GRADUATE BUSINESS MAJORS ONLY; OTHERS BY PERM ENTRY CODES REQUIRED PERIOD II | BLM 409 | PRATTJ | 1528 | G | 4 | TTH B A ONLY PERIOD I 1230-220 JRS & ABOVE PERIOD II ENTRY CODES PERIOD II | SLB 313 | KALITZKJ | B EGN | 527 1562 | A | 3 | INTR FIN & INV TTH 830-1020 GRAD BUSINESS MAJORS ONLY OTHERS BY PERM ENTRY CODES REQUIRED PERIOD II | BLM 305 | BONSER-NEAL |
| ACCTG 1132 | 597 A | 3 | SEM MGR ACCTG RES M 1030-1220 GRADUATE BUSINESS MAJORS ONLY; OTHERS BY PERM ENTRY CODES REQUIRED PERIOD III | BLM 207 | JAMBALVOJ | 1529 | H | 4 | MW B A ONLY PERIOD I 230-420 JRS & ABOVE PERIOD II ENTRY CODES PER II | BLM 312 | | B EGN | 571 > 1563 | A | 3 | RESEARCH REPORTS ARR MBA MAJORS ONLY ENTRY CODES REQUIRED PERIODS I,II,III | | |
| ACCTG 1133 | 599 A | 3 | DOCTORAL SARR-ACCTG F 330-520 GRAD BA MAJORS ONLY; OTHERS BY PERM ENTRY CODES REQUIRED PERIOD II | BLM 313 | JAMBALVOJ | 1530 | I | 4 | TTH B A ONLY PERIOD I 230-420 JRS & ABOVE PERIOD II ENTRY CODES PER II | BLM 312 | WHELANJ | B EGN | 572 > 1564 | A | 3 | RESEARCH REPORTS ARR MBA MAJORS ONLY ENTRY CODES REQUIRED PERIODS I,II,III | | |
| ACCTG > 1134 | 600 A | VAR | INDEPNDT STDY/RSCH ARR MBA MAJORS ONLY ENTRY CODES REQUIRED PERIODS I,II,III | | | 1531 | U | 4 | TTH B A ONLY PERIOD I 500-650 PM JRS & ABOVE PERIOD II ENTRY CODES PERIOD II | BLM 312 | | B EGN | 600 > 1565 | A | VAR | INDEPNDT STDY/RSCH ARR MBA MAJORS ONLY ENTRY CODES REQUIRED PERIODS I,II,III | | |
| ADMINISTRATION | | | | | | BUSINESS ECONOMICS | | | | | | BUSINESS POLICY | | | | | | |
| ADMIN > 1135 | 510 A | 5 | INTEGRATIVE ADMIN TTH 330-720 CR/NC ONLY NON-B A GRAD STUDENTS ONLY 15 CREDITS AWARDED AT END OF SPRING QTR ENTRY CODES REQUIRED PERIODS I,II,III | BLM 301 | WOODWORTH,R HUBERY LE BRETON,P TARHOUR,A | B EGN | 300 1540 | A | 3 | MANAGERIAL ECON MW 730-850 B A STUDENTS ONLY | BLM 303 | B POL | 470 1566 | A | 4 | BUSINESS POLICY MW 1230-220 B A SENIORS & ABOVE ONLY | BLM 202 | |
| | | | | | | 1541 | B | 3 | MW B A STUDENTS ONLY 900-1020 | BLM 304 | 1567 | B | 4 | TTH 830-1020 B A SENIORS & ABOVE ONLY | BLM 209 | | | |
| | | | | | | 1542 | C | 3 | TTH B A STUDENTS ONLY 900-1020 | BLM 304 | 1568 | C | 4 | TTH 1230-220 B A SRS & ABOVE ONLY | BLM 213 | | | |
| | | | | | | 1543 | D | 3 | TTH B A STUDENTS ONLY 1030-1150 | BLM 303 | B POL | 471 1569 | A | 4 | SMALL BUSINESS MGMT MW 1030-1220 B A SENIORS & ABOVE ONLY | BLM 202 | | |
| | | | | | | 1544 | E | 3 | TTH B A STUDENTS ONLY 1230-150 | BLM 304 | B POL | 499 > 1570 | A | 3 | UNDERGRAD RESEARCH ARR ENTRY CODES PER I,II,III | | | |
| | | | | | | 1545 | F | 3 | MW B A STUDENTS ONLY 200-320 | BLM 303 | B POL | 505 1571 | A | 3 | BUS POL & STRATEGY TTH 830-1020 GRAD BUSINESS MAJORS ONLY OTHERS BY PERM ENTRY CODES REQUIRED PERIOD II | BLM 307 | NEWELL,W | |
| | | | | | | 1546 | G | 3 | MW B A STUDENTS ONLY 200-320 | BLM 303 | 1572 | B | 3 | TTH 130-320 GRAD BUSINESS MAJORS ONLY OTHERS BY PERM ENTRY CODES REQUIRED PERIOD II | BLM 307 | HILL,C | | |
| | | | | | | 1547 | U | 3 | MW B A STUDENTS ONLY 530-650 PM | BLM 207 | 1573 | C | 3 | MW 1030-1220 GRAD BUSINESS MAJORS ONLY OTHERS BY PERM ENTRY CODES REQUIRED PERIOD II | BLM 203 | HANSENG | | |
| | | | | | | B EGN | 420 1553 | A | 4 | FINANCIAL MARKETS TTH 830-1020 FIN MAJORS PERIOD I B A STUDENTS ONLY FOR PERIOD II & III | BLM 408 | | | | | | | |
| | | | | | | 1554 | B | 4 | TTH B A STUDENTS ONLY FOR PERIOD II & III 1230-220 FIN MAJORS PERIOD I B A STUDENTS ONLY FOR PERIOD II & III | BLM 206 | | | | | | | | |
| | | | | | | B EGN | 427 1555 | A | 4 | INTERNATIONAL FIN TTH 230-420 FIN MAJORS PERIOD I B A STUDENTS ONLY FOR PERIOD II & III | BLM 408 | | | | | | | |
| | | | | | | B EGN | 499 > 1556 | A | 3 | UNDERGRAD RESEARCH ARR B A MAJORS ONLY ENTRY CODES PER I,II,III | JOHNSON,D | | | | | | | |

W = WRITING COURSE MEETING UW REQUIREMENT H = HONORS B = WRITING COURSE AND HONORS
> ENROLLMENT IN THIS SECTION IS LIMITED, AND STUDENTS MUST OBTAIN ENTRY CODES. % = NEW COURSE (SEE FRONT OF TIME SCHEDULE)

UNIVERSITY OF WASHINGTON

AUTUMN QUARTER 1990

| DEPT SLN SPEC CODE | COURSE SECTION CRD | TITLE DAY COMMENTS | TIME | BLDG ROOM | INSTR | DEPT SLN SPEC CODE | COURSE SECTION CRD | TITLE DAY COMMENTS | TIME | BLDG ROOM | INSTR | DEPT SLN SPEC CODE | COURSE SECTION CRD | TITLE DAY COMMENTS | TIME | BLDG ROOM | INSTR |
|--------------------------------|--|--|------|-----------|-----------------------|---|--|--------------------------|---------|--|------------------------|--|---|--------------------------|-------------|-----------|-------|
| BUSINESS POLICY (cont.) | | | | | | FIN 550 3214 A 3 | ADV BUS FIN MW 830-520 GRAD MAJORS ONLY OTHERS BY PERM ENTRY CODES REQUIRED PERIOD II | | BLM 306 | SCHALLL | HRMOB 415 3638 A 4 | PERF APPR & COMPEN MW 830-1020 PERIOD I & II ONLY PERIOD II & III JRS & ABOVE | | BLM 414 | | | |
| 1574 D 3 | MW | 130-320 GRAD BUSINESS MAJORS ONLY OTHERS BY PERM ENTRY CODES REQUIRED PERIOD II | | BLM 307 | HANSENG | 3215 B 3 | MW 130-320 GRAD MAJORS ONLY OTHERS BY PERM ENTRY CODES REQUIRED PERIOD II | | BLM 314 | SCHALLL | HRMOB 420 3639 A 4 | COLLEC BARG & ARBIT MW 1230-220 PERIOD I & II ONLY PERIOD II & III JRS & ABOVE | | BLM 211 | | | |
| B POL 530 1575 A 3 | M | ENTREPRENEURSHIP 830-1020 GRAD BUSINESS MAJORS ONLY OTHERS BY PERM ENTRY CODES REQUIRED PERIOD II | | BLM 203 | KNUDSON,H | FIN 551 3216 A 3 | PROBS IN BUS FIN TTH 830-1020 GRAD MAJORS ONLY OTHERS BY PERM ENTRY CODES REQUIRED PERIOD II | | BLM 311 | HALEY,C | HRMOB 470 3640 A 4 | MOTIVATION & PERF TTH 1230-220 PERIOD I & II ONLY PERIOD II & III JRS & ABOVE | | BLM 214 | GSTM | | |
| B POL 571 >1576 A 3 | ARR | RSRCH REPORTS MBA MAJORS ONLY ENTRY CODES REQUIRED PERIODS I,II,III | | | | FIN 560 3217 A 3 | INVESTMENTS MW 1030-1220 GRAD MAJORS ONLY OTHERS BY PERM ENTRY CODES REQUIRED PERIOD II | | BLM 311 | WHEATLEY,S | HRMOB 475 3641 A 4 | ORG DEV & CHANGE TTH 230-420 PERIOD I & II ONLY PERIOD II: JRS & ABOVE | | BLM 209 | | | |
| B POL 572 >1577 A 3 | ARR | RSRCH REPORTS MBA MAJORS ONLY ENTRY CODES REQUIRED PERIODS I,II,III | | | | FIN 571 >3218 A 3 | RSRCH REPORTS ARR MBA MAJORS ONLY ENTRY CODES REQUIRED PERIODS I,II & III | | | | | HRMOB 499 >3642 A 3 | UNDERGRAD RESEARCH ARR ENTRY CODES PERIODS I, II & III | | | | |
| B POL 600 >1578 A VAR | VAR | INDEPENDNT STDY/RSCH ARR MBA MAJORS ONLY ENTRY CODES REQUIRED PERIODS I,II,III | | | | FIN 572 >3219 A 3 | RSRCH REPORTS ARR MBA MAJORS ONLY ENTRY CODES REQUIRED PERIODS I,II & III | | | | | HRMOB 600 3643 A 3 | MGMT OF ORG BEH TTH 1030-1220 NEW MBA MAJORS ONLY; OTHERS BY PERM ENTRY CODES REQUIRED PERIOD II | | BLM 417 | BUCKV | |
| FINANCE | | | | | | FIN 560 3220 A 3 | CAPITAL MARKET THRY MW 530-720 PM GRAD BA MAJORS ONLY OTHERS BY PERM ENTRY CODES REQUIRED PERIOD II | | BLM 409 | WHEATLEY,S | 3644 B 3 | TTH 830-1020 NEW MBA MAJORS ONLY; OTHERS BY PERM ENTRY CODES REQUIRED PERIOD II | | BLM 417 | BUCKV | | |
| FIN 350 3201 A 4 | BUSINESS FINANCE TTH 830-1020 B A STUDENTS ONLY | | | BLM 207 | | FIN 600 >3221 A VAR | INDEPENDNT STDY/RSCH F 130-320 DEPT SEMINAR | | BLM 313 | FROST,P HIGGINS,R KAMARA,A KARPOFF,J ALBERTS,W | HRMOB 615 3647 A 3 | PERF APPRSL & COMP TTH 330-520 PERIOD I & II GRAD BA MAJORS ONLY ENTRY CODES REQUIRED PERIOD II | | BLM 203 | LATHAM,G | | |
| 3202 B 4 | MW 1030-1220 B A STUDENTS ONLY | | | SAV 315 | | HUMAN RESOURCES MGMT-ORG BEHAV | | | | | | HRMOB 520 3648 A 3 | COLLECT BARG T 330-520 GRAD MAJORS ONLY OTHERS BY PERM ENTRY CODES REQUIRED PERIOD II | | BLM 211 | KENAST,P | |
| 3203 C 4 | MW 1230-220 B A STUDENTS ONLY | | | BLM 207 | | HRMOB 301 3627 A 3 | PERS SYS & IND REL TTH 1030-1150 PERIOD I & II ONLY PERIODS II & III JRS & ABOVE | | BLM 212 | FRENCH,W | HRMOB 550 3649 A 3 | LEADERSHIP TTH 1030-1220 GRAD BA MAJORS ONLY OTHERS BY PERM ENTRY CODES REQUIRED PERIOD II | | BLM 311 | WOODWORTH,R | | |
| 3204 D 4 | TTH 1230-220 B A STUDENTS ONLY | | | BLM 207 | | 3628 B 3 | TTH 1230-150 PERIOD I & II ONLY PERIOD II & III JRS & ABOVE | | BLM 303 | FRENCH,W | HRMOB 560 3650 A 3 | NEGOTIATIONS T 130-320 GRAD BA MAJORS ONLY ENTRY CODES REQUIRED PERIOD II | | BLM 311 | KENAST,P | | |
| 3205 E 4 | MW 230-420 B A STUDENTS ONLY | | | BLM 207 | | HRMOB 400 3629 A 4 | MGT OF ORG BEH MW 830-1020 B A ONLY TTH 830-1020 B A ONLY | | BLM 204 | CLARK | HRMOB 571 >3651 A 3 | RSRCH REPORTS ARR MBA MAJORS ONLY ENTRY CODES REQUIRED PERIODS I,II & III | | | | | |
| FIN 423 3206 A 4 | BANKING & FINCL SYST MW 1030-1220 FIN MAJORS PERIOD I B A STUDENTS ONLY FOR PERIOD II & III | | | BLM 205 | | 3631 C 4 | MW 1030-1220 B A ONLY TTH 1030-1220 PAR 108 | | BLM 204 | CLARK | HRMOB 572 >3652 A 3 | RSRCH REPORTS ARR MBA MAJORS ONLY ENTRY CODES REQUIRED PERIODS I,II & III | | | | | |
| FIN 450 3207 A 4 | PROB IN CORP FIN MW 1230-220 FIN MAJORS PERIOD I B A STUDENTS ONLY FOR PERIOD II & III | | | BLM 206 | | 3632 D 4 | TTH 1030-1220 B A ONLY MW 1230-220 BLM 313 | | BLM 204 | CLARK | HRMOB 572 >3652 A 3 | RSRCH REPORTS ARR MBA MAJORS ONLY ENTRY CODES REQUIRED PERIODS I,II & III | | | | | |
| FIN 453 3208 A 4 | FINANCL THRY & ANLYS TTH 1230-220 FIN MAJORS PERIOD I B A STUDENTS ONLY FOR PERIOD II & III | | | BLM 408 | | 3633 E 4 | MW 1230-220 B A ONLY TTH 1230-220 BLM 204 | | BLM 204 | CLARK | HRMOB 572 >3652 A 3 | RSRCH REPORTS ARR MBA MAJORS ONLY ENTRY CODES REQUIRED PERIODS I,II & III | | | | | |
| FIN 460 3209 A 4 | INVESTMENTS MW 1030-1220 FIN MAJORS PERIOD I B A MAJORS ONLY FOR PERIODS II & III | | | BLM 305 | | 3634 F 4 | TTH 1230-220 B A ONLY MW 230-420 BLM 212 | | BLM 204 | CLARK | HRMOB 572 >3652 A 3 | RSRCH REPORTS ARR MBA MAJORS ONLY ENTRY CODES REQUIRED PERIODS I,II & III | | | | | |
| 3210 B 4 | MW 230-420 FIN MAJORS PERIOD I B A MAJORS ONLY FOR PERIODS II & III | | | BLM 205 | | 3635 G 4 | MW 230-420 B A ONLY TTH 700-850 PM BLM 213 | | BLM 212 | | HRMOB 599 3653 A 3 | DOCTORAL SEM-HRMOB M 330-520 GRAD B A ONLY OTHERS BY PERM ENTRY CODES REQUIRED PERIOD II | | BLM 308 | HUBER,V | | |
| FIN 461 3211 A 4 | FIN FUT & OPT MKTS MW 230-420 FIN MAJORS PERIOD I B A STUDENTS ONLY FOR PERIOD II & III | | | BLM 408 | | HRMOB 410 3637 A 4 | STAFFING TTH 1230-220 PERIOD I & II ONLY PERIOD II & III JRS & ABOVE | | BLM 209 | | | | | | | | |
| FIN 499 >3212 A 3 | UNDERGRAD RESEARCH ARR ENTRY CODES PER I, II | | | | JOHNSON,D TARHOURA | | | | | | | | | | | | |
| FIN 502 3213 A 3 | BUSINESS FINANCE MW 830-1020 GRAD MAJORS ONLY OTHERS BY PERM ENTRY CODES REQUIRED PERIOD II | | | BLM 205 | CONRAD,D | | | | | | | | | | | | |

W = WRITING COURSE MEETING UNW REQUIREMENT H = HONORS B = WRITING COURSE AND HONORS % = NEW COURSE (SEE FRONT OF TIME SCHEDULE)
> ENROLLMENT IN THIS SECTION IS LIMITED, AND STUDENTS MUST OBTAIN ENTRY CODES.

UNIVERSITY OF WASHINGTON

AUTUMN QUARTER 1990

| DEPT SLN SPEC CODE | COURSE SECTION CRD | TITLE DAY TIME COMMENTS | BLDG ROOM | INSTR | DEPT SLN SPEC CODE | COURSE SECTION CRD | TITLE DAY TIME COMMENTS | BLDG ROOM | INSTR | DEPT SLN SPEC CODE | COURSE SECTION CRD | TITLE DAY TIME COMMENTS | BLDG ROOM | INSTR |
|---|--------------------------|----------------------------------|--|-----------------|----------------------------|--------------------------|----------------------------------|--|-----------|--------------------------|--------------------------|----------------------------------|---|-------------|
| HUMAN RESOURCES MGMT-ORG BEHAV (cont.) | | | | | | | | | | | | | | |
| HRM008 >3654 | 600 A | VAR | INDEPENDT STDY/RSCH ARR MBA MAJORS ONLY ENTRY CODES REQUIRED PERIOD IJ, & I | | INFORMATION SYSTEMS | | | | | | | | | |
| | | | | | | | | | | MARKETING | | | | |
| INTERNATIONAL BUSINESS | | | | | | | | | | | | | | |
| IBUS 3796 | 300 A | 3 | INTL ENVRT BUSHS TTH 130-250 B A STUDENTS ONLY | KNE 130 | IS 3810 | AA | 4 | MGMT INFO SYSTEMS MW 130-250 KNE 220 TH 830-1020 BLM 202 B A ONLY | | MKTG 4437 | AA | 4 | MARKETING CONCEPTS MW 800-920 SHJ 120 TH 830-920 BLM 312 .KMS | ATHOOD.A |
| IBUS 3797 | 300 U | 3 | MW 700-820 PM B A ONLY | BLM 204 | IS 3811 | AB | 4 | MW 130-250 KNE 220 F 830-1020 BLM 312 B A ONLY | KWLY | IS 4438 | AB | 4 | MW 800-920 SHJ 120 TH 930-1020 BLM 307 B A ONLY | ATHOOD.A |
| IBUS 3798 | 330 A | 4 | DEVELOPING NATIONS TTH 830-1020 PERIOD I: B A ONLY PERIODS II & III JRS & ABOVE | BLM 416 | IS 3812 | AC | 4 | MW 130-250 KNE 220 TH 1030-1220 BLM 414 B A ONLY | SHIELDS.R | IS 4439 | AC | 4 | MW 800-920 SHJ 120 TH 1030-1120 BLM 313 B A ONLY | ATHOOD.A |
| IBUS 3799 | 340 A | 4 | INDUSTRL COUNTRIES TTH 230-420 PERIOD I: B A ONLY PERIODS II & III JRS & ABOVE | BLM 202 | IS 3813 | AD | 4 | MW 130-250 KNE 220 F 1030-1220 BLM 212 B A ONLY | KWLY | IS 4440 | AD | 4 | MW 800-920 SHJ 120 TH 1130-1220 BLM 313 B A ONLY | ATHOOD.A |
| IBUS 3800 | 440 A | 4 | BUSINESS IN JAPAN TTH 1030-1220 PERIOD I: B A ONLY PERIODS II & III JRS & ABOVE | BLM 202 | IS 3814 | AE | 4 | MW 130-250 KNE 220 TH 1230-220 BLM 311 B A ONLY | KAGHAN.W | IS 4441 | AE | 4 | MW 800-920 SHJ 120 TH 830-920 BLM 411 B A ONLY | ATHOOD.A |
| IBUS 3801 | 470 A | 4 | MGMT INTL TRADE OPNS MW 830-1020 PERIOD I: B A ONLY PERIODS II & III JRS & ABOVE | BLM 202 | IS 3815 | AF | 4 | MW 130-250 KNE 220 F 1230-220 BLM 212 B A ONLY | KNE 220 | IS 4442 | AF | 4 | MW 800-920 SHJ 120 TH 930-1020 BLM 312 B A ONLY | ATHOOD.A |
| IBUS >3802 | 490 A | 3 | UNDERGRAD RESEARCH ARR B A MAJORS ONLY ENTRY CODES PER IJ I | | IS 3816 | AG | 4 | MW 130-250 KNE 220 TH 230-420 BLM 212 B A ONLY | KAGHAN.W | IS 4443 | AG | 4 | MW 800-920 SHJ 120 TH 1030-1120 GWN 301 B A ONLY | ATHOOD.A |
| IBUS 3803 | 550 A | 3 | INTL BUS ENVIRON TTH 1230-220 GRAD B A MAJORS ONLY OTHERS BY PERM ENTRY CODES REQUIRED PERIOD II | BLM 203 | IS 3817 | AH | 4 | MW 130-250 KNE 220 F 230-420 BLM 212 B A ONLY | CHAO.D | IS 4444 | AH | 4 | MW 800-920 SHJ 120 TH 1130-1220 GWN 301 B A ONLY | ATHOOD.A |
| IBUS 3804 | 560 A | 3 | MULTINAL BUS MGT TTH 130-320 GRAD B A MAJORS OTHERS BY PERM ENTRY CODES REQUIRED PERIOD I | BLM 313 MOXON.R | IS 3818 | UA | 4 | MW 700-850 PM BLM 212 TH 500-650 PM BLM 212 B A ONLY | | IS 4445 | U | 4 | MW 500-650 PM BLM 202 B A ONLY | EDWARDS.J |
| IBUS >3805 | 571 A | 3 | RSRCH REPORTS ARR MBA MAJORS ONLY ENTRY CODES REQUIRED PERIODS IJ, I | | IS 3819 | UB | 4 | MW 700-850 PM BLM 212 TH 700-850 PM BLM 212 B A ONLY | | MKTG 4446 | A | 4 | TTH 830-1020 BLM 414 PERIOD I: MKTG ONLY PERIOD II: B A ONLY PERIOD IJRS & ABOVE | |
| IBUS >3806 | 572 A | 3 | RSRCH REPORTS ARR MBA MAJORS ONLY ENTRY CODES REQUIRED PERIODS IJ, I | | IS 3820 | 4 | 4 | DATA STR & FILE SYS TTH 1030-1220 BLM 312 PERIOD I: B A ONLY PERIODS II & III JRS & ABOVE | | MKTG 4447 | U | 4 | TTH 600-750 PM BLM 203 PERIOD I: MKTG ONLY PERIOD II: B A ONLY PERIOD IJRS & ABOVE | HEMACHANDRA |
| IBUS 3807 | 590 A | 3 | SEM SPCL TOPICS IJ TTH 330-520 GRAD B A ONLY; OTHERS BY PERMISSION ENTRY CODE REQUIRED PERIOD I | BLM 214 | IS 3821 | A | 4 | APPL PRGM FOR I.S. MW 230-420 BLM 301 PERIOD I: B A ONLY PERIODS II & III JRS & ABOVE | PRATER.G | MKTG 4448 | A | 4 | MW 1030-1220 BLM 209 PERIOD I: MKTG ONLY PERIOD II: B A ONLY PERIOD IJRS & ABOVE | |
| IBUS 3808 | 595 A | VAR | BUS STUDIES ABROAD ARR CR/NC ONLY GRAD B A MAJORS ONLY FOREIGN EXCHANGE PRGM ENTRY CODES REQUIRED PERIOD I | | IS 3822 | A | 4 | SYS ANLYS & DESGN I MW 1030-1220 BLM 206 PERIOD I: B A ONLY PERIODS II & III JRS & ABOVE | | MKTG 4449 | B | 4 | MW 1230-220 BLM 203 PERIOD I: MKTG ONLY PERIOD II: B A ONLY PERIOD IJRS & ABOVE | |
| | | | | | IS 3823 | A | 4 | DATA BASE MGMT TTH 830-1020 BLM 302 PERIOD I: B A ONLY PERIODS IJ, IJRS & ABOVE | KOUSHIK.M | MKTG 4450 | A | 4 | TTH 830-1020 BLM 301 PERIOD I: MKTG ONLY PERIOD II: B A ONLY PERIOD IJRS & ABOVE | |
| | | | | | IS >3824 | A | 3 | UNDERGRAD RESEARCH ARR B A MAJORS ONLY ENTRY CODES REQUIRED PERIODS IJ, I | BURROWS.W | MKTG 4451 | B | 4 | TTH 1030-1220 BLM 203 PERIOD I: MKTG ONLY PERIOD II: B A ONLY PERIOD IJRS & ABOVE | |
| | | | | | IS 3825 | A | 3 | INFO SYS FOR MGMT MW 1030-1220 BLM 306 GRAD B A MAJORS ONLY OTHERS BY PERM ENTRY CODES REQUIRED PERIOD II | BURROWS.W | MKTG 4452 | A | 4 | MW 830-1020 BLM 314 PERIOD I: MKTG ONLY PERIOD II: B A ONLY PERIOD IJRS & ABOVE | |
| | | | | | IS 3826 | B | 3 | MW 830-1020 BLM 313 GRAD B A MAJORS ONLY OTHERS BY PERM ENTRY CODES PERIOD I | KROENKE | MKTG 4453 | B | 4 | MW 1030-1220 BLM 414 PERIOD I: MKTG ONLY PERIOD II: B A ONLY PERIOD IJRS & ABOVE | |
| | | | | | IS >3827 | A | 3 | RSRCH REPORTS ARR MBA MAJORS ONLY ENTRY CODES REQUIRED PERIODS IJ, & I | | MKTG 4454 | A | 4 | TTH 1230-220 BLM 202 PERIOD I: MKTG ONLY PERIOD II: B A ONLY PERIOD IJRS & ABOVE | YALCH.R |
| | | | | | IS >3828 | A | 3 | RSRCH REPORTS ARR MBA MAJORS ONLY ENTRY CODES REQUIRED PERIODS IJ, & I | | MKTG 4455 | B | 4 | MW 1230-220 BLM 416 PERIOD I: MKTG ONLY PERIOD II: B A ONLY PERIOD IJRS & ABOVE | SNAPP.R |
| | | | | | IS >3828 | A | 3 | RSRCH REPORTS ARR MBA MAJORS ONLY ENTRY CODES REQUIRED PERIODS IJ, & I | | MKTG 4456 | U | 4 | MW 700-850 PM BLM 213 PERIOD I: MKTG ONLY PERIOD II: B A ONLY PERIOD IJRS & ABOVE | |

W = WRITING COURSE MEETING IJRS REQUIREMENT H = HONORS B = WRITING COURSE AND HONORS % = NEW COURSE (SEE FRONT OF TIME SCHEDULE)
> ENROLLMENT IN THIS SECTION IS LIMITED, AND STUDENTS MUST OBTAIN ENTRY CODES.

UNIVERSITY OF WASHINGTON

AUTUMN QUARTER 1990

95

| DEPT SLN SPEC CODE | COURSE SECTION | CRD | TITLE DAY TIME COMMENTS | BLDG ROOM INSTR | DEPT SLN SPEC CODE | COURSE SECTION | CRD | TITLE DAY TIME COMMENTS | BLDG ROOM INSTR | DEPT SLN SPEC CODE | COURSE SECTION | CRD | TITLE DAY TIME COMMENTS | BLDG ROOM INSTR |
|-------------------------------------|----------------|-----|--|----------------------|--------------------|----------------|-----|-------------------------|-------------------|------------------------------|----------------|-----|--|-------------------|
| MARKETING (cont.) | | | | | 4959 | E | 5 | MWF 1230-150 | BLM 303 | OE | 516 | 3 | BUS ETH & CORP RESP TTH 130-320 | BLM 211 JONES,T |
| MKTG 4457 | A | 4 | MARKETING RESEARCH TTH 1030-1220 | BLM 302 | 4960 | F | 5 | MWF 130-250 | BLM 214 | 4984 | A | 3 | GRAD B A ONLY; OTHERS BY PERMISSION ENTRY CODE REQUIRED PERIOD II | |
| MKTG 4458 | A | 4 | MKTG RES TOPICS MW 830-1020 | BLM 209 MACLACHLAN,D | 4981 | G | 5 | MWF 330-450 | BLM 214 BERGER,R | OE | 550 | 3 | ORGANZN & MANAGEMENT MW 830-1020 | BLM 211 COLLINS |
| MKTG >4459 | A | 3 | UNDERGRAD RESEARCH ARR B A MAJORS ONLY | | 4982 | U | 5 | MW 700-920 PM | CMU 120 | 4985 | A | 3 | GRAD BA MAJORS ONLY; OTHERS BY PERM ENTRY CODES REQUIRED PERIOD II | |
| MKTG 4460 | A | 3 | MKTG MGT MW 130-320 | BLM 306 MACLACHLAN,D | OE | 302 | | ORG & ENVIRONMENT | | OE | 571 | 3 | RESEARCH REPORTS ARR | |
| MKTG 4461 | A | 3 | PROD & PRICE MGMT MW 830-1020 | BLM 307 KOTKA | 4963 | A | 4 | MW 830-1020 | BLM 212 | >4986 | A | 3 | MBA MAJORS ONLY ENTRY CODES REQUIRED PERIODS UI, & II | |
| MKTG 4462 | A | 3 | STRAT RETAIL MGMT MW 330-520 | BLM 314 INGENE,C | 4964 | B | 4 | TTH 830-1020 | BLM 212 | OE | 572 | 3 | RESEARCH REPORTS ARR | |
| MKTG 4463 | A | 3 | RSRCH FOR MKTG DEC TTH 330-520 | BLM 213 MOANPOUR,R | 4965 | C | 4 | MW 1030-1220 | BLM 212 | >4987 | A | 3 | MBA MAJORS ONLY ENTRY CODES REQUIRED PERIODS UI, & II | |
| MKTG >4464 | A | 3 | RSRCH REPORTS ARR MBA MAJORS ONLY | | 4966 | D | 4 | TTH 1030-1220 | BLM 214 | OE | 600 | VAR | INDEPENDNT STDY/RSCH ARR | |
| MKTG >4465 | A | 3 | RSRCH REPORTS ARR MBA MAJORS ONLY | | 4967 | E | 4 | MW 1230-220 | BLM 212 | >4988 | A | | MBA MAJORS ONLY ENTRY CODES REQUIRED PERIODS UI, & II | |
| MKTG 4466 | A | 3 | DOCTORAL SEMR-MKTG ARR | | 4968 | F | 4 | TTH 1230-220 | BLM 212 | OPERATIONS MANAGEMENT | | | | |
| MKTG >4467 | A | VAR | INDEPENDNT STDY/RSCH ARR | | 4969 | U | 4 | TTH 700-850 PM | BLM 307 | OPMGT | 301 | 3 | PRM OPER MGT | |
| ORGANIZATION AND ENVIRONMENT | | | | | OE | 310 | 5 | POL & REG ENV BUS | BLM 303 BRUCKER,T | 4992 | AA | 3 | MW 130-220 | KNE 110 MENZERA |
| OE 4955 | A | 5 | INTRODUCTION TO LAW MWF 730-850 | BLM 304 | 4970 | A | 5 | MWF 900-1020 | BLM 303 BRUCKER,T | 4993 | AB | 3 | F 730-820 | BLM 312 |
| 4956 | B | 5 | PERIOD I SOPH-JR ONLY NO FRESHMEN | | OE | 316 | 3 | B ETHCS & SOCL RESP | BLM 205 | 4994 | AC | 3 | MW 130-220 | KNE 110 MENZERA |
| 4957 | C | 5 | PERIOD I SOPH-JR ONLY NO FRESHMEN | | 4971 | A | 3 | TTH 1030-1150 | BLM 205 | 4995 | AD | 3 | F 730-820 | BLM 309 |
| 4958 | D | 5 | PERIOD I SOPH-JR ONLY NO FRESHMEN | | OE | 400 | 5 | COMMERCIAL LAW | BLM 212 HAY,J | 4996 | AE | 3 | MW 130-220 | KNE 110 MENZERA |
| ORGANIZATION AND ENVIRONMENT | | | | | 4972 | A | 5 | MTWTF 730-820 | BLM 212 HAY,J | 4997 | AF | 3 | TH 830-920 | BLM 212 |
| OE 4959 | A | 5 | PERIOD I SOPH-JR ONLY NO FRESHMEN | | 4973 | B | 5 | MWF 1130-1250 | BLM 301 BRUCKER,T | 4998 | AG | 3 | B A ONLY | KNE 110 BERKE |
| 4960 | B | 5 | PERIOD I SOPH-JR ONLY NO FRESHMEN | | OE | 440 | 3 | ORG STRUCTURE | BLM 312 | 4999 | AH | 3 | MW 130-220 | KNE 110 BERKE |
| 4961 | C | 5 | PERIOD I SOPH-JR ONLY NO FRESHMEN | | 4974 | A | 3 | MW 730-850 | BLM 312 | 5000 | U | 3 | TH 130-220 | BLM 312 |
| 4962 | D | 5 | PERIOD I SOPH-JR ONLY NO FRESHMEN | | 4975 | B | 3 | MW 900-1020 | BLM 312 | OPMGT | 443 | 4 | MW 130-320 | BLM 201 |
| OE 4963 | A | 4 | ORG & ENVIRONMENT | | 4976 | C | 3 | TTH 900-1020 | BLM 204 BUTLER,J | 5001 | A | 4 | W/ND E 443 A | BLM 201 |
| 4964 | B | 4 | TTH 830-1020 | BLM 212 | 4977 | D | 3 | TTH 1030-1150 | BLM 304 | OPMGT | 439 | 3 | UNDERGRAD RESEARCH ARR | BLM 201 |
| 4965 | C | 4 | MW 1030-1220 | BLM 212 | 4978 | E | 3 | MW 1230-150 | BLM 213 | >5002 | A | 3 | UNDERGRAD RESEARCH ARR | BLM 201 |
| 4966 | D | 4 | TTH 1030-1220 | BLM 214 | 4979 | F | 3 | MW 1030-1150 | BLM 312 SAKSON | OPMGT | 502 | 3 | INTRO TO OPMGT | BLM 305 |
| 4967 | E | 4 | MW 1230-220 | BLM 212 | OE | 499 | 3 | UNDERGRAD RESEARCH ARR | | OPMGT | 503 | 3 | MW 330-520 | BLM 305 |
| 4968 | F | 4 | TTH 1230-220 | BLM 212 | 4981 | A | 3 | TTH 830-1020 | BLM 313 KELLEY,P | OPMGT | 517 | 3 | MW 130-320 | BLM 201 SCHMITT,T |
| 4969 | U | 4 | TTH 700-850 PM | BLM 307 | OE | 510 | 3 | LEG & REG CONS BUS | BLM 306 BRUCKER,T | OPMGT | 504 | 3 | MW 330-520 | BLM 201 SCHMITT,T |
| OE 4970 | A | 5 | POL & REG ENV BUS | BLM 303 BRUCKER,T | 4982 | A | 3 | TTH 830-1020 | BLM 306 BRUCKER,T | OPMGT | 550 | 3 | TTH 130-320 | BLM 308 KLASTORNT |
| OE 4971 | A | 3 | B ETHCS & SOCL RESP | BLM 205 | OE | 512 | 3 | POL BUS LEG & REG | BLM 307 THOMAS,T | 5005 | A | 3 | GRAD B A ONLY; OTHERS BY PERMISSION ENTRY CODES REQUIRED PERIOD II | |
| OE 4972 | A | 5 | COMMERCIAL LAW | BLM 212 HAY,J | 4983 | A | 3 | M 1030-120 | BLM 307 THOMAS,T | | | | | |
| OE 4973 | B | 5 | MWF 1130-1250 | BLM 301 BRUCKER,T | | | | | | | | | | |
| OE 4974 | A | 3 | ORG STRUCTURE | BLM 312 | | | | | | | | | | |
| OE 4975 | B | 3 | MW 900-1020 | BLM 312 | | | | | | | | | | |
| OE 4976 | C | 3 | TTH 900-1020 | BLM 204 BUTLER,J | | | | | | | | | | |
| OE 4977 | D | 3 | TTH 1030-1150 | BLM 304 | | | | | | | | | | |
| OE 4978 | E | 3 | MW 1230-150 | BLM 213 | | | | | | | | | | |
| OE 4979 | F | 3 | MW 1030-1150 | BLM 312 SAKSON | | | | | | | | | | |
| OE >4980 | A | 3 | UNDERGRAD RESEARCH ARR | | | | | | | | | | | |
| OE 4981 | A | 3 | TTH 830-1020 | BLM 313 KELLEY,P | | | | | | | | | | |
| OE 4982 | A | 3 | TTH 830-1020 | BLM 306 BRUCKER,T | | | | | | | | | | |
| OE 4983 | A | 3 | M 1030-120 | BLM 307 THOMAS,T | | | | | | | | | | |

W = WRITING COURSE MEETING/UNW REQUIREMENT H = HONORS B = WRITING COURSE AND HONORS % = NEW COURSE (SEE FRONT OF TIME SCHEDULE)
 > ENROLLMENT IN THIS SECTION IS LIMITED, AND STUDENTS MUST OBTAIN ENTRY CODES.

UNIVERSITY OF WASHINGTON

AUTUMN QUARTER 1990

| DEPT SLN SPEC CODE | COURSE SECTION | TITLE DAY COMMENTS | TIME | BLDG ROOM INSTR | DEPT SLN SPEC CODE | COURSE SECTION | TITLE DAY COMMENTS | TIME | BLDG ROOM INSTR | DEPT SLN SPEC CODE | COURSE SECTION | TITLE DAY COMMENTS | TIME | BLDG ROOM INSTR |
|--------------------------------------|----------------|--|------|----------------------------|-------------------------------------|----------------|---|------|------------------|-------------------------------------|----------------|---|------|-----------------|
| OPERATIONS MANAGEMENT (cont.) | | | | | | | | | | | | | | |
| OPMGT >5006 | 571 A | RSRCH REPORTS ARR MBA MAJORS ONLY ENTRY CODES REQUIRED PERIODS IJ, IJ | | | QMETH 5753 | 424 A | 4 SIMULATION TTH 230-420 W/AND E 424 A PERIOD IJ A ONLY PERIODS IJ,IJRS & ABOVE | | WEB 242 | D HYG >2326 | 480 A | 3 RES D DEN AUX ARR PREREQ: PERM OF INSTR ENTRY CODES HSD 0583 OR CALL 543-5820 | | |
| OPMGT >5007 | 572 A | RSRCH REPORTS ARR MBA MAJORS ONLY ENTRY CODES REQUIRED PERIODS IJ, IJ | | | QMETH 5754 | 499 A | 3 UNDERGRAD RESEARCH ARR B A MAJORS ONLY ENTRY CODES REQUIRED PERIODS IJ & IJ | | | D HYG >2327 | 492 A | 3 PRN SCI INV OH PRF ARR ENTRY CODES REQUIRED TO ADD/DROP | | CAMERON,C |
| OPMGT 5008 | 577 A | SYSTEM DYNAMICS TTH 1030-1220 GRAD B A MAJORS ONLY OTHERS BY PERM ENTRY CODES REQUIRED PERIOD IJ | | BLM 213 NEWELL,W | QMETH 5755 | 500 A | 3 STAT ANLYS FOR MGMT TTH 330-520 NEW MBA MAJORS ONLY; OTHERS BY PERM ENTRY CODES REQUIRED PERIOD IJ | | BLM 417 | D HYG >2328 | 495 A | 3 ALT SET OH PROFS ARR ENTRY CODES HSD 0583 OR CALL 543-5820 | | WELLS,N |
| OPMGT 5009 | 587 A | ADV TOPICS INV MGMT TTH 1030-1220 GRAD B A ONLY; OTHERS BY PERMISSION ENTRY CODE REQUIRED PERIOD IJ | | BLM 211 MOXZADEH,K | 5756 | B | 3 TTH 130-320 NEW MBA MAJORS ONLY; OTHERS BY PERM ENTRY CODES REQUIRED PERIOD IJ | | BLM 417 | D HYG >2329 | 497 A | VAR DR STDY OH PROFS ARR CR/NC ONLY PREREQ: PERM OF INSTR ENTRY CODES HSD 0583 OR CALL 543-5820 | | |
| OPMGT 5010 | 590 A | SPECIAL TOPICS TTH 130-320 SERVICE OPERATIONS MANAGEMENT GRAD B A MAJORS ONLY OTHERS BY PERM ENTRY CODES REQUIRED PERIOD IJ | | BLM 306 | 5757 | C | 3 MW 830-1020 NEW MBA MAJORS ONLY; OTHERS BY PERM ENTRY CODES REQUIRED PERIOD IJ | | BLM 413 | D HYG >2330 | 565 A | 3 THEO BASIS OH PRAC ARR CR/NC ONLY ENTRY CODES HSD 0583 OR CALL 543-5820 PREREQ:GRAD PROG ADM LICENSE TO PRACTICE | | |
| OPMGT 5011 | 599 A | DOCTR. SM OPMGT F 930-1120 GRAD B A ONLY; OTHERS BY PERM ENTRY CODES REQUIRED PERIOD IJ | | BLM 313 TAMURA,H | 5758 | D | 3 MW 1030-1220 NEW MBA MAJORS ONLY; OTHERS BY PERM ENTRY CODES REQUIRED PERIOD IJ | | BLM 413 | D HYG >2331 | 595 A | 3-10 EDUC INTERNSHIP ARR PREREQ: D HYG 494 OR D HYG 594 & PERM OF INSTR ENTRY CODES HSD 0583 OR CALL 543-5820 | | |
| OPMGT >5012 | 600 A | INDEPNENT STDY/RSCH ARR MBA MAJORS ONLY ENTRY CODES REQUIRED PERIODS IJ, IJ | | | QMETH 5759 | 503 A | 3 PRCT MTH DATA ANLYS MW 130-320 W/STAT 503 A GRAD B A MAJORS ONLY; OTHERS BY PERM ENTRY CODES REQUIRED PERIOD IJ | | BLM 305 | DENTISTRY | | | | |
| QUANTITATIVE METHODS | | | | | | | | | | | | | | |
| QMETH 5744 | 201 AA | INTRO TO STAT METH TTH 130-220 WF 730-820 PERIOD ISOPH & JRS NO FRESHMEN | | ARC 147 GROTE,M BLM 207 | QMETH 5760 | 551 A | 4 LINEAR & INTEG PROG TTH 1030-1220 GRAD B A MAJORS ONLY; OTHERS BY PERM ENTRY CODES REQUIRED PERIOD IJ | | BLM 306 HART,J | * ENTRY CODES AVAILABLE IN HSD D323 | | | | |
| 5745 | AB | TTH 130-220 WF 830-920 PERIOD ISOPH & JRS NO FRESHMEN | | ARC 147 GROTE,M RAI 121 | QMETH 5761 | 571 A | 3 RSRCH REPORTS ARR MBA MAJORS ONLY ENTRY CODES REQUIRED PERIODS IJ, IJ | | | DENT 2355 | 550P A | VAR P-SPEC STUDIES DENT ARR CR/NC ONLY ENTRY CODES REQUIRED SPECIAL STUDY PROJECT | | |
| 5746 | AC | TTH 130-220 WF 930-1020 PERIOD ISOPH & JRS NO FRESHMEN | | ARC 147 GROTE,M BLM 201 | QMETH 5762 | 572 A | 3 RSRCH REPORTS ARR MBA MAJORS ONLY ENTRY CODES REQUIRED PERIODS IJ, IJ | | | DENT 2356 | 565 B | 2 DENTAL PHOTOGRAPHY T 130-320 HST T474 | | |
| 5747 | AD | TTH 130-220 WF 1030-1120 PERIOD ISOPH & JRS NO FRESHMEN | | ARC 147 GROTE,M BLM 207 | QMETH 5763 | 599 A | 3 DOCTORAL SEMINAR F 930-1120 GRADUATE B A ONLY; OTHERS BY PERM ENTRY CODE REQUIRED PERIOD IJ | | BLM 313 TAMURA,H | DENT 2357 | 640P A | 2 P-GERATR EXTRAMJRL ARR CR/NC ONLY | | KYAKH BRUDV,KJ |
| 5748 | AE | TTH 130-220 WF 1130-1220 PERIOD ISOPH & JRS NO FRESHMEN | | ARC 147 GROTE,M BLM 207 | QMETH 5764 | 600 A | VAR INDEPNENT STDY/RSCH ARR MBA MAJORS ONLY ENTRY CODES REQUIRED PERIODS IJ, IJ | | | DENT 2358 | 645P A | 2 P-HOSP ROTATION ARR CR/NC ONLY | | MYALL,R |
| 5749 | AF | TTH 130-220 WF 1230-120 PERIOD ISOPH & JRS NO FRESHMEN | | ARC 147 GROTE,M BLM 304 | SCHOOL OF DENTISTRY | | | | | | | | | |
| 5750 | AG | TTH 130-220 WF 1230-120 PERIOD ISOPH & JRS NO FRESHMEN | | ARC 147 GROTE,M BLM 201 | DENTAL HYGIENE | | | | | | | | | |
| 5751 | AH | TTH 130-220 WF 130-220 PERIOD ISOPH & JRS NO FRESHMEN | | ARC 147 GROTE,M BLM 304 | * ENTRY CODES AVAILABLE IN HSD D583 | | | | | | | | | |
| QMETH 5752 | 300 A | QUANTITATIVE ANLYS TTH 1030-1220 PERIOD IJ A ONLY PERIODS IJ & IJRS & ABOVE | | BLM 301 | D HYG >2325 | 485 A | 3 THEOR BASIS OH PRAC ARR CR/NC ONLY PREREQ: GRAD OF AN ACCREDITED DENTAL HYGIENE PROG & LICENSE TO PRACTICE DENTAL HYGIENE OR PERM OF INSTR. ENTRY CODES HSD 0583 OR CALL 543- 5820 | | | DENT 2359 | 700 A | VAR MASTERS THESIS ARR | | |
| DENTAL PUBLIC HEALTH SCIENCES | | | | | | | | | | | | | | |
| * ENTRY CODES AVAILABLE IN HSD D323 | | | | | | | | | | | | | | |
| DPHS >2361 | 448P A | VAR P-DR STDYS DPHS ARR CR/NC ONLY | | | DPHS >2362 | 550 A | VAR P- DR STDYS DPHS ARR CR/NC ONLY | | | DENT 2360 | 700 A | VAR MASTERS THESIS ARR | | |
| 2363 | C | VAR CR/NC ONLY ARR CR/NC ONLY CLERKSHIP IN HEALTH POLICY | | | 2364 | D | VAR ARR CR/NC ONLY HEALTH CARE DELIVERY ARR CR/NC ONLY ORAL MOTOR BEHAVIOR T 1000-1120 HST T359 DE ROUEN,T HST T359 | | | DENT 2361 | 448P A | VAR P-DR STDYS DPHS ARR CR/NC ONLY | | |
| 2365 | E | VAR ARR CR/NC ONLY HEALTH CARE DELIVERY ARR CR/NC ONLY ORAL MOTOR BEHAVIOR T 1000-1120 HST T359 DE ROUEN,T HST T359 | | | 2365 | E | VAR ARR CR/NC ONLY HEALTH CARE DELIVERY ARR CR/NC ONLY ORAL MOTOR BEHAVIOR T 1000-1120 HST T359 DE ROUEN,T HST T359 | | | DENT 2362 | 550 A | VAR P- DR STDYS DPHS ARR CR/NC ONLY | | |
| 2366 | F | VAR TH 130-250 ARR CR/NC ONLY BIOSTATISTICS FOR DENTAL GRADUATE STUDENTS | | | 2366 | F | VAR TH 130-250 ARR CR/NC ONLY BIOSTATISTICS FOR DENTAL GRADUATE STUDENTS | | | DENT 2363 | 560 C | VAR ARR CR/NC ONLY ARR CR/NC ONLY CLERKSHIP IN HEALTH POLICY | | |

W = WRITING COURSE MEETING DAY REQUIREMENT H = HONORS B = WRITING COURSE AND HONORS % = NEW COURSE (SEE FRONT OF TIME SCHEDULE)
> ENROLLMENT IN THIS SECTION IS LIMITED, AND STUDENTS MUST OBTAIN ENTRY CODES.

UNIVERSITY OF WASHINGTON

AUTUMN QUARTER 1990

97

| DEPT SLN SPEC CODE | COURSE SECTION | CID | TITLE DAY COMMENTS | TIME | BLDG ROOM | INSTR |
|--|----------------|-----|------------------------|------|-----------|---------------------|
| DENTAL PUBLIC HEALTH SCIENCES (cont.) | | | | | | |
| DPHS 2367 | 575 A | 1 | BEHAVIOR DENT RES ARR | | | MJGROALP WEINSTEINP |
| | | | CR/NC ONLY | | | |
| DPHS 2368 | 640P A | 1 | P-E FEARFUL PHORC ARR | | | FSETL GETZT |
| DPHS 2369 | 660 A | 2 | DENTAL FEAR CLINIC ARR | | | FSETL WEINSTEINP |
| | | | CR/NC ONLY | | | |

| ENDODONTICS | | | | | | |
|-------------------------------------|---------|-----|------------------------------------|----------|-------------------------------|--|
| * ENTRY CODES AVAILABLE IN HSD D323 | | | | | | |
| ENDO 2787 | 531P AA | 4 | P-ENDO TECHRUC TF 830-920 930-1150 | HST T747 | PITTS.D | |
| ENDO >2788 | 532P A | VAR | P-DR STDYS ENDO ARR CR/NC ONLY | | | |
| ENDO 2789 | 563 A | 2 | RADOG INTERP ARR | | NATKNE | |
| ENDO 2790 | 580 A | 2 | ENDODONTIC SEMINAR ARR | | NATKNE | |
| ENDO 2791 | 584 A | 2 | ENDODONTIC SEMINAR ARR | | NATKNE | |
| ENDO 2792 | 590 A | 2 | TREATMENT PLAN SEM ARR | | HARRINGTON,G PITTS.D | |
| ENDO 2793 | 593 A | 1 | CLIN PRACTICE TEACH ARR | | PITTS.D | |
| ENDO 2794 | 600 A | VAR | INDEPNDNT STDY/RSCH ARR | | HARRINGTON,G BYERS,M | |
| ENDO 2795 | 630P A | 1 | P-CLINICAL ENDODONTICS ARR | | PITTS.D NATKNE | |
| ENDO 2796 | 660 A | 4 | CLINICAL ENDODONTICS ARR | | HARRINGTON,G OSWALD,R PITTS.D | |

| ORAL BIOLOGY | | | | | | |
|-------------------------------------|--------|-----|--|--|----------------|--|
| * ENTRY CODES AVAILABLE IN HSD D323 | | | | | | |
| ORALB >5013 | 449 A | VAR | UNDERGRAD RESEARCH ARR CR/NC ONLY | | | |
| ORALB 5014 | 520P A | 3 | P-PLAQUE & DISEASE M 1130-1220 330-420 HST T733 LAMONT,R HST T733 "DENTAL STUDENTS ONLY; OTHERS BY PERMISSION" | | | |
| ORALB 5015 | 540P A | 2 | P-CPC: ORAL BIOLOGY MW 830-920 HST T739 MORTONLT | | | |
| ORALB >5016 | 550P A | VAR | P-DR STDYS ORALB ARR CR/NC ONLY | | | |
| ORALB 5017 | B | 2 | ARR CR/NC ONLY | | | |
| ORALB 5018 | 562 A | 1-5 | ORAL BIOL TEACHING ARR | | | |
| ORALB 5019 | 565 A | 1-3 | CLIN ORAL PATHOLOGY ARR | | MORTONLT ODALD | |

| DEPT SLN SPEC CODE | COURSE SECTION | CID | TITLE DAY COMMENTS | TIME | BLDG ROOM | INSTR |
|--------------------|----------------|-----|---|------|-----------|--------|
| ORALB 5020 | 566 A | 2-4 | SURG ORAL PATHOLOGY ARR | | | |
| ORALB 5021 | 569 A | 2 | PERO MICROBIOL T 930-1120 W/PERO 574 A HST 7635 | | | |
| ORALB 5022 | 570 A | 1-3 | SEMINAR ORAL PATH ARR | | | |
| ORALB 5023 | 575 A | 1 | ORAL BIOLOGY SEMINAR ARR CR/NC ONLY | | | |
| ORALB 5024 | 578 A | 2-4 | RESEARCH TECHNIQUES ARR | | | |
| ORALB 5025 | 600 A | VAR | INDEPNDNT STDY/RSCH ARR | | | |
| ORALB 5026 | 700 A | VAR | MASTERS THESIS ARR | | | |
| ORALB 5027 | 800 A | VAR | DOCTORAL DISSERTATION ARR | | | DALE,B |

| ORAL MEDICINE | | | | | | |
|-------------------------------------|--------|-----|--|--|--|--|
| * ENTRY CODES AVAILABLE IN HSD D323 | | | | | | |
| ORALM 5028 | 404 A | VAR | DECOO AUX DDACTIC ARR | | | |
| ORALM >5029 | 449 A | VAR | DR STDY OOTP ARR CR/NC ONLY | | | |
| ORALM 5030 | 460 A | VAR | DECOO AUX CLINIC ARR | | | |
| ORALM 5031 | 520P A | 2 | P-ORAL RADIOLOGY M 730-1020 F 730-920 HST T639 HOLLENDERL HST T639 | | | |
| ORALM 5032 | 525P A | 1 | P-D M H D M 230-320 HST T739 SCHUBERT,M | | | |
| ORALM 5033 | 531P A | 1 | P-SCT: PAN F 730-820 HST T747 SOMMERSE | | | |
| ORALM 5034 | 540P A | 2 | P-CPC: ORALM CONF MTH 730-820 HST T473 MDDAUGHLD | | | |
| ORALM 5035 | 545P A | 1 | P-CPC TH 830-920 HST T439 MDDAUGHLD | | | |
| ORALM >5036 | 550P A | VAR | P-DR STDYS IN O D ARR CR/NC ONLY | | | |
| 5037 | B | 2 | ARR CR/NC ONLY | | | |
| 5038 | C | 2 | SPECIAL STUDY PROJECT ARR CR/NC ONLY ORAL MED LIT REVIEW | | | |
| ORALM 5039 | 564 A | VAR | ADV DECOO DDACTIC ARR | | | |
| ORALM 5040 | 565 A | 1 | ORAL M CLIN CONF W 730-820 SOMMERSE TRUELOVE,E | | | |
| ORALM 5041 | 570 A | 2 | ORL MED AND THERAPY W 930-1120 SOMMERSE TRUELOVE,E | | | |
| ORALM 5042 | 576 A | 1 | ORAL MED LIT REVIEW W 830-920 TRUELOVE,E SOMMERSE SCHUBERT,M LE RESCHIEL | | | |
| ORALM 5043 | 584 A | VAR | DECOO FIELD PRACT ARR | | | |

| DEPT SLN SPEC CODE | COURSE SECTION | CID | TITLE DAY COMMENTS | TIME | BLDG ROOM | INSTR |
|--------------------|----------------|-----|---|------|-----------|---|
| ORALM 5044 | 600 A | VAR | INDEPNDNT STDY/RSCH ARR | | | TRUELOVE,E SOMMERSE SCHUBERT,M LE RESCHIEL IZUTSUKA |
| | | | CR/NC ONLY | | | |
| ORALM 5045 | 630P A | 1 | P-ORAL MED CLINIC ARR | | | SOLTERO,D |
| ORALM 5046 | 640P A | 1 | P-ADV ORALM CLINIC ARR | | | SOLTERO,D |
| ORALM 5047 | 650P A | 3 | P-ORALM CLIN ELECT ARR CR/NC ONLY CLINICAL ORALM ARR CR/NC ONLY CEREBRAL PALSY CENTER | | | |
| 5048 | D | 1 | ARR | | | |
| ORALM 5049 | 660 A | 1-4 | ROTAT IN MED DISCP ARR CR/NC ONLY | | | SOMMERSE |
| ORALM 5050 | 664 A | VAR | ADV DECOO CLINICAL ARR | | | |
| ORALM 5051 | 665 A | VAR | ORAL M CLINIC ARR | | | TRUELOVE,E |
| ORALM 5052 | 670 A | 1-4 | CLIN ORALM TEACH ARR | | | SOMMERSE |

| ORAL AND MAXILLOFACIAL SURGERY | | | | | | |
|---------------------------------------|--------|-----|---|--|--|-------------|
| * ENTRY CODES AVAILABLE IN HSD D323 | | | | | | |
| O S 4895 | 522P A | 2 | P-SEDATION-PAIN W 730-920 HST T747 BLOOMQUIST,D | | | |
| O S 4896 | 530P T | 2 | P-ORAL SURGERY T 730-820 HST T747 EVANS,J | | | |
| O S >4897 | 550P A | VAR | P-ORAL SURGERY ARR | | | |
| O S 4898 | 560 A | 2 | DENTAL SEDATION T 330-520 HST T474 BLOOMQUIST,D | | | |
| O S 4899 | 630P A | 1 | P-O S CLINIC ARR | | | |
| O S 4900 | 651P A | 10 | P-HARBORVIEW ROTAT ARR CR/NC ONLY | | | |
| O S 4901 | 652P A | 10 | P-TEXAS ROTATION ARR CR/NC ONLY | | | WORTHINGTON |

| ORTHODONTICS | | | | | | |
|-------------------------------------|--------|-----|----------------------------------|--|--|----------|
| * ENTRY CODES AVAILABLE IN HSD D323 | | | | | | |
| ORTHO >5053 | 449 A | VAR | DR STDYS IN ORTHO ARR CR/NC ONLY | | | |
| ORTHO >5054 | 550P A | VAR | P-DR STDYS ORTHO ARR CR/NC ONLY | | | |
| ORTHO 5055 | 560 A | 1-5 | ORTHO SEMINAR ARR | | | SHAPRO,P |
| ORTHO 5056 | 563 A | 2 | ORTHO THEORY ARR | | | LITTLE,R |
| ORTHO 5057 | 570 A | 2 | ROENTGNGR CEPHALMTRY ARR | | | LITTLE,R |
| ORTHO 5058 | 575 A | 1 | POSTRETENTION SEM ARR | | | LITTLE,R |
| ORTHO 5059 | 580 A | VAR | OROFACIAL BIOLOGY ARR | | | |

W = WRITING COURSE MEETING UNW REQUIREMENT H = HONORS B = WRITING COURSE AND HONORS % = NEW COURSE (SEE FRONT OF TIME SCHEDULE)
 > ENROLLMENT IN THIS SECTION IS LIMITED, AND STUDENTS MUST OBTAIN ENTRY CODES.

UNIVERSITY OF WASHINGTON

AUTUMN QUARTER 1990

| DEPT SLN SPEC CODE | COURSE SECTION | CRD | TITLE DAY COMMENTS | TIME | BLDG ROOM | INSTR | DEPT SLN SPEC CODE | COURSE SECTION | CRD | TITLE DAY COMMENTS | TIME | BLDG ROOM | INSTR | DEPT SLN SPEC CODE | COURSE SECTION | CRD | TITLE DAY COMMENTS | TIME | BLDG ROOM | INSTR | |
|-------------------------------------|-------------------|-----|---|----------|-----------|--|--------------------------|-------------------|-----|---|----------------------|-----------|--|--------------------------|-------------------|-----|--|----------|-------------------------------------|--|--|
| ORTHODONTICS (cont.) | | | | | | | | | | | | | | | | | | | | | |
| ORTHO 5060 | 582 A | 3 | ADULT ORTHO W | 130-420 | | MOORE, J VE, J | PERIO 5202 | 581 A | 2 | PERIODNTL CASE MNGT M | 930-1120 | HST T635 | | PROS 5539 | 580 A | 2 | PROS DENT MATERIALS ARR | | | KOCHOLLS, J JOHNSON, G | |
| ORTHO 5061 | 585 A | 3 | SURG ORTHO T | 100-420 | | WALLEN, T | PERIO 5203 | 574 A | 2 | PERIO MICROBOL T | 930-1120 | HST T635 | ENGELL, JOHNSON, R JOHNSON, B | PROS 5540 | 600 A | VAR | INDEPENDNT STDY/RSCH ARR | | | | |
| ORTHO 5062 | 590 A | 2 | SCI METHODS IN RES ARR | | | KORICHL, V | PERIO 5204 | 577 A | 2 | REVIEW OF LIT ARR | | | | PROS 5541 | 620P A | 3 | P-CL COMP DENT T 930-1220 TF 130-420 | | | TOOLSON, L | |
| ORTHO 5063 | 599 A | VAR | PREECLINC TECHNIQUE ARR | | | WEED, D | PERIO 5205 | 582 A | 1 | TREATMENT PLANN S2/VR TH | 830-920 | HST T635 | JOHNSON, R PERSSON, G MACH, J | PROS 5542 | 630P A | 1 | P-CLINICAL PROS ARR | | | FRANK, R | |
| ORTHO 5064 | 600 A | VAR | INDEPENDNT STDY/RSCH ARR | | | MOFFETT, B HALLS, KORICHL, V LITTLER, SHAPIRO, P ARTUN, J | PERIO 5206 | 585 A | 1 | PERIO THERAPY SMNR T | 830-920 | HST T635 | PERSSON, G JOHNSON, R YUODELS, R MACY, J | PROS 5543 | 640P A | 1 | P-CL PROS MAINTN/NC ARR | | | FRANK, R | |
| ORTHO 5065 | 650P A | 1-6 | P-CLINICAL ORTHO ARR | | | SHAPIRO, P | PERIO 5207 | 588 A | 1 | LONGITUDINAL PERIO F | 830-920 | HST T635 | JOHNSON, R YUODELS, R MACY, J | PROS 5544 | 650P C | 2 | P-EXTRAMURALS PROS ARR CR/NC ONLY PRACTICE TEACHING | | | | |
| PEDODONTICS | | | | | | | | | | | | | | | | | | | | | |
| * ENTRY CODES AVAILABLE IN HSD D323 | | | | | | | | | | | | | | | | | | | | | |
| PEDO 5184 | 622P A | 1 | P-PEDONM SKILLS I ARR CR/NC ONLY OFFERED ORIENTATION WEEK ONLY. | | | DOMOTO, P | PERIO 5208 | 592 A | 1 | PRESCRIPTION SURG ARR | | | QUINN, R SELUPSKY, H SCHWARTZ, R | PROS 5545 | 660 A | 2 | CLINICAL PROS ARR | | | BRUDVICK, J SMITH, D | |
| PEDO 5185 | 624P A | 1 | P-PEDONM SKILLS II ARR CR/NC ONLY OFFERED ORIENTATION WEEK | | | DOMOTO, P | PERIO 5209 | 600 A | VAR | INDEPENDNT STDY/RSCH ARR | | | SELUPSKY, H PERSSON, G LEONE, S AMMONS, W JOHNSON, R | PROS 5546 | 663 A | 1 | MAXILLO CLINIC I ARR | | | | |
| PEDO 5186 | 631P A | 1 | P-PED PEDIATRIC DEN ARR CR/NC ONLY | | | DOMOTO, P | PERIO 5210 | 630P A | 1 | P-PERIO CLINIC ARR | | | JOHNSON, R | PROS 5547 | 665 A | 1 | CLIN PRACT TCHNG ARR | | | | |
| PEDO >5187 | 650P A | VAR | P-DIR STDYS PEDO ARR CR/NC ONLY | | | DOMOTO, P | PERIO 5211 | 640P A | 1 | P-ADV PERIO CLINIC ARR | | | JOHNSON, R BAAB, D. | PROS 5548 | 670 A | 4 | ADV CLIN PROS ARR | | | | |
| PEDO 5188 | 650P B | 1 | P-DIR STDYS PEDO ARR CR/NC ONLY ADV PEDO | | | DOMOTO, P | PERIO 5212 | 660 A | 2-6 | CLIN PERIODONTICS ARR | | | SELUPSKY, H SCHWARTZ, R LEONE, S. | RES D 5834 | 515P AA | 3 | P-DENTAL ANATOMY F 930-1120 HSD D165 | HST T739 | CANFIELD, R HSD D165 | | |
| PEDO 5189 | 630P A | 1 | P-CLINICAL PEDO ARR | | | LEWIS, T | PERIO 5213 | 683 A | VAR | PRE-PROS CLIN PERIO ARR CR/NC ONLY | | | YUODELS, R | RES D 5835 | 520P AA | 3 | P-INTRO OPER DENT W 830-920 W 930-1220 W 130-420 | HST T639 | GORDON, G HSD D165 HSD D165 | | |
| PEDO 5190 | 640P A | 1 | P-JOE WHITING CLINIC ARR | | | DOMOTO, P | PERIO 5214 | 665 A | VAR | CLINCL PRCTCE TEACH W | 830-920 | HST T635 | BAAB, D. | RES D 5836 | 525P AA | 3 | P-FIXED PROS TH 730-820 TH 830-1220 TH 130-320 | HST T747 | TOWNSEND, J HSD D165 HSD D165 | | |
| PEDO 5191 | 645P A | 1 | P-PED PEDIATRIC CAI ARR CR/NC ONLY | | | DOMOTO, P | PERIO 5215 | 683 A | VAR | PRE-PROS CLIN PERIO ARR CR/NC ONLY | | | YUODELS, R | RES D 5837 | 530P A | 2 | P-RESTORATIVE DENT TH 730-920 | HST T733 | JOHNSON, G | | |
| PEDO 5192 | 650P A | 2 | P-PEDO EXTRAMURALS ARR CR/NC ONLY TOPPENSH | | | DOMOTO, P | PERIO 5216 | 665 A | VAR | CLINCL PRCTCE TEACH W | 830-920 | HST T635 | BAAB, D. | RES D 5838 | 540P A | 2 | P-ADV RESTORATIVE T 730-920 | HST T733 | BALES, D | | |
| PEDO 5193 | 650P B | 3 | P-PEDO EXTRAMURALS ARR CR/NC ONLY JOE WHITING HONORS | | | DOMOTO, P | PERIO 5217 | 665 A | VAR | CLINCL PRCTCE TEACH W | 830-920 | HST T635 | BAAB, D. | RES D 5839 | 550P A | VAR | P-DIR STDYS IN RESD ARR CR/NC ONLY ARR CR/NC ONLY RESEARCH TOPICS IN RES D | | | | |
| PEDO 5194 | 650P C | VAR | P-PEDO EXTRAMURALS ARR CR/NC ONLY SEATTLE/KING COUNTY HEALTH CLINCS | | | DOMOTO, P | PERIO 5218 | 665 A | VAR | CLINCL PRCTCE TEACH W | 830-920 | HST T635 | BAAB, D. | RES D 5840 | 550P E | VAR | P-DIR STDYS IN RESD ARR CR/NC ONLY ARR CR/NC ONLY RESEARCH TOPICS IN RES D | | | | |
| PERIODONTICS | | | | | | | | | | | | | | | | | | | | | |
| * ENTRY CODES AVAILABLE IN HSD D323 | | | | | | | | | | | | | | | | | | | | | |
| PERIO >5199 | 449 A | VAR | DIR STDYS IN PERIO ARR CR/NC ONLY | | | | PROS 5532 | 620P A | 3 | P-COMPLETE DENTURES T 730-920 F 1030-1120 | HST T439 HST T435 | | TOOLSON, L HST T435 | RES D 5841 | 570 A | 1 | LITERATURE REVIEW M 800-920 | | | HARPER, R | |
| PERIO 5200 | 530P A | 2 | P-PERIODONTICS M | 730-920 | HST T747 | PERSSON, G | PROS >5533 | 650P A | VAR | P-DIR STDYS PROS ARR CR/NC ONLY | | | | RES D 5842 | 580 A | 1 | TREATMENT PLANNING W 830-950 | | | YUODELS, R | |
| PERIO >5201 | 550P A | VAR | P-DIR STDYS PERIO ARR CR/NC ONLY | | | | PROS 5534 | 650 A | 2 | COMPLETE DENTURES ARR | | | FAHRE, M SMITH, D | RES D 5843 | 588 A | 2 | MAST ANALYS OCCL ADJ W 130-420 | | | WARWICK, M WEAVER, J VAN NESS, A | |
| PERIO 5202 | 582 A | 2 | REMOV PART DENTURES ARR | | | BRUDVICK, J | PROS 5535 | 654 A | 2 | MAXILLO PROS II ARR | | | | RES D 5844 | 590 A | 2 | FIXED PROS T 100-450 F 900-450 | | | KOIS, J | |
| PERIO 5203 | 574 A | 2 | PERIO MICROBOL T | 930-1120 | HST T635 | ENGELL, JOHNSON, R JOHNSON, B | PROS 5536 | 584 A | 2 | MAXILLO PROS II ARR | | | | RES D 5845 | 600 A | VAR | INDEPENDNT STDY/RSCH ARR | | | KOCHOLLS, J YUODELS, R | |
| PERIO 5204 | 577 A | 2 | REVIEW OF LIT ARR | | | | PROS 5537 | 571 A | 2 | PROSTHODONTICS SMNR ARR | | | SMITH, D | RES D 5846 | 630P A | 2 | P-RES DENT CLINIC ARR | | | WARWICK, M | |
| PERIO 5205 | 582 A | 1 | TREATMENT PLANN S2/VR TH | 830-920 | HST T635 | JOHNSON, R PERSSON, G MACH, J | PROS 5538 | 574 A | 1 | PROS VISUAL AIDS ARR | | | SMITH, D | RES D 5847 | 640P A | 3 | P-ADV RES D CLINIC ARR | | | WARWICK, M | |

W = WRITING COURSE MEETING UW REQUIREMENT H = HONORS B = WRITING COURSE AND HONORS % = NEW COURSE (SEE FRONT OF TIME SCHEDULE)
 > ENROLLMENT IN THIS SECTION IS LIMITED, AND STUDENTS MUST OBTAIN ENTRY CODES.

UNIVERSITY OF WASHINGTON

AUTUMN QUARTER 1990

99

| DEPT SLN SPEC CODE | COURSE SECTION CRD | TITLE DAY COMMENTS | TIME | BLDG ROOM INSTR | DEPT SLN SPEC CODE | COURSE SECTION CRD | TITLE DAY COMMENTS | TIME | BLDG ROOM INSTR | DEPT SLN SPEC CODE | COURSE SECTION CRD | TITLE DAY COMMENTS | TIME | BLDG ROOM INSTR |
|---|--------------------|--|------------|------------------------------|--------------------|--------------------|--------------------|------|-----------------|--------------------|--------------------|--------------------|------|-----------------|
| RESTORATIVE DENTISTRY (cont.) | | | | | | | | | | | | | | |
| RES D 5848 | 645P A | P-PLADP F | 730-920 | HST T530 STRAND,H | | | | | | | | | | |
| RES D 5849 | 660 A | ORAL REHABILITATION ARR | | YUDELISR TOWNSEND,J KORS,J | | | | | | | | | | |
| COLLEGE OF EDUCATION RESEARCH, FIELD EXPERIENCES | | | | | | | | | | | | | | |
| EDUC >2758 | 301 A | INTR COMM SERV ACT W CR/NC ONLY ENTRY CODES MLR 211 6 HRS OBSERVATION PER WEEK PLUS SEMINAR SECONDARY ONLY PRE-PROGRAM NO FRESH OR SOPHS TH | 330-420 | MLR 302B | | | | | | | | | | |
| >2759 | B | CR/NC ONLY ENTRY CODES MLR 211 6 HRS OBSERVATION PER WEEK PLUS SEMINAR ELEMENTARY ONLY PRE-PROGRAM NO FRESH OR SOPHS TH | 330-420 | MLR 302B | | | | | | | | | | |
| >2760 | C | CR/NC ONLY ENTRY CODES MLR 211 30 HRS OBSERVATION PER WEEK PLUS SEMINAR SEPT PRE-PROGRAM ONLY SEPT 13,20,27, ONLY NO FRESH OR SOPHS | 330-520 | SAV 216 | | | | | | | | | | |
| EDUC >2761 | 302 A | INTR PRACT TCH&MNGT TH CR/NC ONLY ENTRY CODES MLR 211 TEP ELEMENTARY ONLY PLUS 6 HRS WEEKLY PRACTICUM | 1200-1250 | MLR 112 OLSTADR HARRYMAN,J | | | | | | | | | | |
| >2762 | B | CR/NC ONLY ENTRY CODES MLR 211 TEP SECONDARY ONLY PLUS 6 HRS WEEKLY PRACTICUM | 1200-1250 | MLR 104 OLSTADR WEBERG | | | | | | | | | | |
| EDUC >2763 | 401 A | PRACT COMM SERV ACT ARR CR/NC ONLY ENTRY CODES MLR 211 FIELD ASSIGNMENT | | | | | | | | | | | | |
| >2764 | A | PRACT TCH&MNGT-PRM ARR CR/NC ONLY ENTRY CODES MLR 211 TEP ONLY | | | | | | | | | | | | |
| >2765 | B | CR/NC ONLY ENTRY CODES MLR 211 PLUS WEEKLY SEMINAR | | | | | | | | | | | | |
| EDUC >2766 | 403 A | PRACT TCH&MNGT-INTER ARR CR/NC ONLY ENTRY CODES MLR 211 TEP ONLY | | | | | | | | | | | | |
| >2767 | B | CR/NC ONLY ENTRY CODES MLR 211 PLUS WEEKLY SEMINAR | | | | | | | | | | | | |
| EDUC >2768 | 404 A | PRACT TCH&MNGT-SECOND ARR CR/NC ONLY ENTRY CODES MLR 211 TEP ONLY | | | | | | | | | | | | |
| >2769 | B | ARR CR/NC ONLY ENTRY CODES MLR 211 PLUS WEEKLY SEMINAR | | | | | | | | | | | | |
| EDUC >2771 | 423 A | EDUC DIVERSE GROUPS T ENTRY CODES MLR 211 TEP ONLY | 430-650 PM | MLR 301 BANKS,J LOWENBRAUNLS | | | | | | | | | | |
| >2772 | A | ADV PRACT COMM ACT ARR CR/NC ONLY ENTRY CODES MLR 211 FIELD ASSIGNMENT | | | | | | | | | | | | |
| EDUC >2773 | 502 A | ADV PRACT TCH & MGT CR/NC ONLY ENTRY CODES MLR 211 TEP ELEMENTARY ONLY | | | | | | | | | | | | |
| >2774 | B | ARR CR/NC ONLY ENTRY CODES MLR 211 TEP SECONDARY ONLY | | | | | | | | | | | | |
| >2775 | C | CR/NC ONLY ENTRY CODES MLR 211 WEEKLY SEMINAR | | | | | | | | | | | | |
| EDUC >2777 | 551 A | EDUCATIONAL INQUIRY F CR/NC ONLY ENTRY CODES MLR 206 | 830-1050 | BLM 213 | | | | | | | | | | |
| EDUC >2778 | 700 A | MASTERS THESIS ARR CR/NC ONLY ENTRY CODES MLR 206 | | | | | | | | | | | | |
| EDUC >2779 | 600 A | DOCTORAL DISSERTATN ARR CR/NC ONLY ENTRY CODES MLR 206 | | | | | | | | | | | | |
| CURRICULUM & INSTRUCTION | | | | | | | | | | | | | | |
| EDCAL >2623 | 317 AA | ART IN CHLD ED MW ENTRY CODES MLR 211 MUST BE IN TEACHER CERTIFICATION PROGRAM | 430-620 PM | ART 110 KOENIG,H | | | | | | | | | | |
| EDCAL >2624 | 319 A | MUSIC IN CHLD ED MW ENTRY CODES MLR 211 | 430-620 PM | MUS 313 HARPER,B | | | | | | | | | | |
| EDCAL >2625 | 324 A | PE & HLTH IN SCHLS S CR/NC ONLY ENTRY CODES MLR 211 CLASSES WILL BE HELD OCTOBER 6 & 20,1990 LOC-SANISLO ELEMENTARY, 1812 S W MYRTLE SEATTLE | 800-450 | SAV 249 TURNER,L | | | | | | | | | | |
| EDCAL >2626 | 338 A | THE TCH OF RUSSIAN ARR CR/NC ONLY ENTRY CODES MLR 211 | | | | | | | | | | | | |
| EDCAL >2627 | 339 A | TCH OF SCANDINAVIAN ARR CR/NC ONLY ENTRY CODES MLR 211 "SWEDISH" | | | | | | | | | | | | |
| >2628 | B | CR/NC ONLY ENTRY CODES MLR 211 "NORWEGIAN" | | | | | | | | | | | | |
| EDCAL >2629 | 353 A | TCH ELEM SCHOOL TTH ENTRY CODES MLR 211 | 1030-1145 | MLR 104 GUSTAFSON,N | | | | | | | | | | |
| EDCAL >2630 | 354 A | TCH SEC SCHOOL MW ENTRY CODES MLR 211 | 100-220 | MLR 104 KINYOUN,J | | | | | | | | | | |
| >2631 | B | TTH ENTRY CODES MLR 211 | 100-220 | MLR 104 KINYOUN,J | | | | | | | | | | |
| EDCAL >2632 | 355 A | LANG ARTS ELEM SCH MW ENTRY CODES MLR 211 | 100-220 | MLR 112 HANSEN-KREM | | | | | | | | | | |
| >2633 | B | MW ENTRY CODES MLR 211 | 100-220 | MLR 102 VALENCIA,S | | | | | | | | | | |
| EDCAL >2634 | 356 A | THE TCH OF ENGLISH TTH ENTRY CODES MLR 211 | 330-520 | SAV -127 DOYLE,A | | | | | | | | | | |
| EDCAL >2635 | 360 A | RONG IN ELEM SCHOOL TTH ENTRY CODES MLR 211 | 100-220 | MLR 112 SEBESTA,S | | | | | | | | | | |
| EDCAL >2636 | 365 A | SOC STDY'S ELEM SCH TTH ENTRY CODES MLR 211 | 1000-1115 | MLR 112 KALTSOUNIS,T | | | | | | | | | | |
| EDCAL >2637 | 366 A | TCH SOC STDY-SEC SC M ENTRY CODES MLR 211 | 500-720 PM | MLR 112 PARKER,W | | | | | | | | | | |
| EDCAL >2638 | 370 A | SCIENCE IN ELEM SCH TTH ENTRY CODES MLR 211 | 830-945 | MLR 212 MURRM | | | | | | | | | | |
| EDCAL >2639 | 371 A | TCH SCI IN SEC SCH MW ENTRY CODES MLR 211 | 100-220 | MLR 212 OLSTADR | | | | | | | | | | |
| EDCAL >2640 | 375 A | MATH IN ELEM SCHOOL MW ENTRY CODES MLR 211 | 230-350 | MLR 212 EDWARDS,L | | | | | | | | | | |
| >2641 | B | TTH ENTRY CODES MLR 211 | 230-350 | MLR 212 BEAL,J | | | | | | | | | | |
| EDCAL >2642 | 378 A | TCH MATH IN SOC SCH T ENTRY CODES MLR 211 | 430-650 | MLR 212 BEAL,J | | | | | | | | | | |
| EDCAL >2643 | 434 A | INTRO COMPUTERS CLA TH CR/NC ONLY | 500-720 PM | MLR 423A NICHOLS,P | | | | | | | | | | |
| EDCAL >2644 | 436 A | PROGRAM DESIGN CAI W | 430-650 PM | MLR 424 WYN,W | | | | | | | | | | |
| EDCAL >2645 | 455 A | LANG ARTS-ELEM SCH MW ENTRY CODES MLR 122 | 430-650 PM | MLR 104 HANSEN-KREM | | | | | | | | | | |
| EDCAL >2646 | 457 A | TEACHING ESL T ENTRY CODES MLR 122 | 430-650 PM | MLR 302A | | | | | | | | | | |
| EDCAL >2647 | 460 A | TCHNG OF READING T ENTRY CODES MLR 104 | 430-650 PM | MLR 104 VALENCIA,S | | | | | | | | | | |
| EDCAL >2648 | 462 A | RONG IN SECOND SCH TH ENTRY CODES MLR 211 | 430-650 PM | MLR 112 STANDAL,T | | | | | | | | | | |
| EDCAL >2649 | 464 A | ED NATIVE AMER YTH TH | 430-650 PM | MLR 302A BILL,W | | | | | | | | | | |
| EDCAL >2650 | 465 A | SOC STDY'S EDUC-ELEM T | 430-650 PM | MLR 104 KALTSOUNIS,T | | | | | | | | | | |
| EDCAL >2651 | 469 A | ED BL INTR-CITY CHLD W | 430-650 PM | MLR 302A FIELDS,L | | | | | | | | | | |
| EDCAL >2652 | 474 A | MULTI-ETHNIC STDY'S M | 430-650 PM | MLR 302A BANKS,J | | | | | | | | | | |
| EDCAL >2653 | 478 A | SPC TPCS MATH-TCHRS MW | 430-650 PM | MLR 423A EDWARDS,L | | | | | | | | | | |
| EDCAL >2654 | 480 A | INTRO ED COMM TECH M | 430-650 PM | MLR 411 WYN,W | | | | | | | | | | |
| EDCAL >2655 | 481 A | INTRO INSTR DESIGN T | 430-650 PM | MLR 411 LIVINGSTONE, OWENS,R | | | | | | | | | | |
| EDCAL >2656 | 482 A | ED TECH IN SCHOOLS W | 430-650 PM | MLR 411 KERR,S | | | | | | | | | | |
| EDCAL >2657 | 490 A | SCS SCH TV PROD TH CR/NC ONLY | 430-650 PM | OUELLETTE,M | | | | | | | | | | |

W = WRITING COURSE MEETING LW REQUIREMENT H = HONORS B = WRITING COURSE AND HONORS % = NEW COURSE (SEE FRONT OF TIME SCHEDULE)
 > ENROLLMENT IN THIS SECTION IS LIMITED, AND STUDENTS MUST OBTAIN ENTRY CODES.

UNIVERSITY OF WASHINGTON

AUTUMN QUARTER 1990

| DEPT SLN SPEC CODE | COURSE SECTION | TITLE DAY COMMENTS | CRD | TIME | BLDG ROOM | INSTR | DEPT SLN SPEC CODE | COURSE SECTION | TITLE DAY COMMENTS | CRD | TIME | BLDG ROOM | INSTR | DEPT SLN SPEC CODE | COURSE SECTION | TITLE DAY COMMENTS | CRD | TIME | BLDG ROOM | INSTR | |
|---|-------------------|---|-----|------|--------------------|------------------|--------------------------|-------------------|--------------------------|-----|--|-------------------------------|-------------|--------------------------|-------------------|--------------------------|---|------|-----------|---------|-------------|
| CURRICULUM & INSTRUCTION (cont.) | | | | | | | | | | | | | | | | | | | | | |
| EDC&I >2658 | 494 A | WKSHIP IMPRVE CURRIC ARR ENTRY CODES MLR 122 CONCURRENT REGISTRATION IN EDP5Y 449 A TEACHNG IN THE MIDDLE SCHOOL | 3 | | | GROSSMAN,P | EDPGA >2679 | 501 A | 3 | 3 | STUDY ED POLICES TH 500-720 PM | SAV 153 | | EDPSY >2701 | 308 A | 3 | EVALUATION IN EDUC TTH 100-220 ENTRY CODES MLR 211 | 3 | | MLR 301 | ABBOTT,R |
| EDC&I >2659 | 499 A | UNDERGRAD RESEARCH ARR CR/NC ONLY ENTRY CODES MLR 122 | 2-5 | | | | EDPGA >2683 | 503 A | 3 | 3 | HIST OF ED THOUGHT T 130-350 | MLR 316 | BURGESS,C | EDPSY >2702 | 408 A | 3 | STRESS MANAGEMENT TH 430-650 PM CR/NC ONLY | 3 | | MLR 316 | BRAMMER,L |
| EDC&I >2660 | 500 A | FIELD STUDY ARR CR/NC ONLY ENTRY CODES MLR 122 | 3/6 | | | | EDPGA >2682 | 506 A | 3 | 3 | HIST AMER HIGH EDUC M 200-420 | MLR 302A | WILLIAMS,D | EDPSY >2703 | 425 A | 3 | ROG DISAB-RMDEL TECH M 430-650 PM NO FRESH,SOPH,JRS, OR SR | 3 | | MLR 320 | MCCUTCHEND |
| EDC&I >2661 | 501 A | CURRIC FOR THE GFTD M 430-650 PM | 3 | | MLR 302B | BRAYMAN,H | EDPGA >2685 | 510 A | 3 | 3 | INTRO TO SCH LAW T 500-720 PM | SM 404 | JULNES,R | EDPSY >2704 | 449 A | 3 | LAB IN EDUC PSYCH ARR W/EDC&I 494 A ENTRY CODES MLR 122 TEACHNG IN THE MIDDLE SCHOOL | 3 | | | |
| EDC&I >2662 | 502 A | SEM RESEARCH RDNG M 430-650 PM | 3 | | MLR 212 | STANDAL,T | EDPGA >2686 | 519 A | 1 | 1 | LAB IN ADAGN S 830-350 CR/NC ONLY ENTRY CODES MLR M217 543-1891 10/6,10/20,11/17,12/8 PLUS SHADOW DAY | MLR 104 | SETTLES,J | EDPSY >2705 | 490 A | 3 | BASIC EDUC STATSTCS MWF 930-1020 NO FRESHMEN | 3 | | THO 134 | KLOCKARS,A |
| EDC&I >2663 | 503 A | SEM IN READ OF LIT W 430-650 PM | 3 | | MLR 112 | SEBESTA,S | EDPGA >2687 | 527 A | 3 | 3 | SCHOOL FINANCE TH 430-650 PM | SAV 317 | THEOBALD,N | EDPSY >2706 | 499 A | VAR | UNDERGRAD RESEARCH ARR CR/NC ONLY ENTRY CODES MLR 312 | 3 | | THO 135 | PECKHAM,P |
| EDC&I >2664 | 504 A | ELEM SCH CURRICULUM M 430-650 PM | 3 | | MLR 216 | HUNKINS,F | EDPGA >2688 | 540 A | 3 | 3 | SCH-COMM RELATIONS M 430-650 PM | SM 111 | OSTRANDER,L | EDPSY >2707 | 499 A | VAR | UNDERGRAD RESEARCH ARR CR/NC ONLY ENTRY CODES MLR 312 | 3 | | | |
| EDC&I >2665 | 505 A | SECON SCHL CURRIC W 430-650 PM | 3 | | MLR 216 | GEHRKE,N | EDPGA >2689 | 545 A | 3 | 3 | DEC MAKING ED ORG T 200-420 | DEN 305 | COPEL,R | EDPSY >2708 | 500 A | VAR | FIELD STUDY ARR CR/NC ONLY ENTRY CODES MLR 312 | 3 | | | |
| EDC&I >2666 | 506 A | PRNC,PRC CURRIC DVL T 430-650 PM | 3 | | MLR 112 | HUNKINS,F | EDPGA >2690 | 547 A | 3 | 3 | RESOURCE ALLOCATION TH 500-720 PM | SM 105 | COPEL,R | EDPSY >2709 | 501 A | 3 | HUMAN LING ED PRAC W 430-650 PM NO FRESH,SOPH, JRS, OR SR | 3 | | SM 404 | BUTTERFIELD |
| EDC&I >2667 | 507 A | CRNT ISS SOCL STDS W 430-650 PM | 3 | | MLR 302B | PARKER,W | EDPGA >2691 | 548 A | 3 | 3 | SMNR SCH SUPERVSN T 430-650 PM | SAV 313 | | EDPSY >2710 | 502 A | 3 | DEV FOUR EARLY LRNG MW 1030-1150 | 3 | | MLR 320 | GRAY,C |
| EDC&I >2668 | 508 A | CRNT ISSUES SCI ED TH 400-520 CR/NC ONLY | 1 | | MLR 216 | OLSTAD,R | EDPGA >2692 | 551 A | 3 | 3 | SMNR HUM REL ED ADM F 430-620 PM S 830-1150 S 1245-315 CR/NC ONLY F: 9/28,10/5,10/19, 11/16, S: 9/29,10/6,10/20, 11/17 | MLR 320 MLR 320 MLR 320 | | EDPSY >2711 | 508 A | 2-6 | CLIN SUPERV-PRACTCM ARR CR/NC ONLY ENTRY CODES MLR 402 | 3 | | | |
| EDC&I >2669 | 509 A | CRNT ISS ED COMMNCT W 300-350 CR/NC ONLY ALTERNATE WEEKS | 1 | | MLR 216 | KERR,S WINN,W | EDPGA >2693 | 561 A | 3 | 3 | SPEC PROB IN PGA W 430-650 PM | MLR 316 | STOWITSCHER | EDPSY >2712 | 502 A | 3 | ADOLESCENCE & YOUTH W 430-650 PM NO FRESH, SOPH, JRS, OR SR | 3 | | MLR 320 | EVANSE |
| EDC&I >2670 | 509 A | INDEP STUDIES EDUC ARR CR/NC ONLY ENTRY CODES MLR 122 | VAR | | | | EDPGA >2694 | 571 A | 1-6 | 1-6 | INTRNSHP EDADM SUPT ARR CR/NC ONLY ENTRY CODES MLR M217 543-1891 | | | EDPSY >2713 | 506 A | 3 | LRNG VAR MEN CHLD MW 430-550 PM NO FRESH, SOPH, JRS | 3 | | SAV 209 | VASQUEZ,J |
| EDC&I >2671 | 600 A | INDEPNDNT STDY/RSCH ARR CR/NC ONLY ENTRY CODES MLR 122 | VAR | | | | EDPGA >2695 | 580 A | 3 | 3 | SM-RSCH HST OF EDUC M 430-650 PM | SM 115 | NELSON,B | EDPSY >2714 | 543 A | 3 | FACIL,CAREER DEVEL T 430-720 PM CR/NC ONLY ENTRY CODES MLR 402 | 3 | | MLR 320 | FORSTER,J |
| EDC&I >2672 | 601 A | INTERNSHIP ARR CR/NC ONLY ENTRY CODES MLR 122 | 3-9 | | | | EDPGA >2696 | 583 A | 3 | 3 | SMNR-RSCH EDUC SOC W 430-650 PM | SAV M250 | | EDPSY >2715 | 545 A | 3 | PRACTCM IN COUNSLNG MW 830-1020 ENTRY CODES MLR 402 | 3 | | MLR 402 | BASHEY,H |
| EDUC POLICY, GOVERNANCE & ADMIN | | | | | | | | | | | | | | | | | | | | | |
| EDPGA >2673 | 479 AA | CRUCIAL ISSUES ED M 230-320 T 1030-1120 ENTRY CODES MLR 211 | 3 | | MLR 301 SYS 036 | | EDPSY >2697 | 304 AA | 5 | 5 | EDUC PSYCHOLOGY TTH 830-1020 TH 1030-1120 ENTRY CODES MLR 211 | MLR 301 MLR 320 | WINEBURG,S | EDPSY >2716 | 548 A | 5 | EDUC IMPL PERS THRY MTTH 1230-150 NO FRESH,SOPH,JRS | 5 | | MLR 320 | RYCKMANN |
| >2674 | AB | M 230-320 T 1200-1250 ENTRY CODES MLR 211 | 3 | | MLR 301 SAV 326 | | >2698 | AB | 5 | 5 | TTH 830-1020 TH 130-220 ENTRY CODES MLR 211 | MLR 301 SAV 335 | WINEBURG,S | EDPSY >2717 | 555 A | 2 | SMNR COUNCIL SPEC W 1230-220 CR/NC ONLY ENTRY CODES MLR 402 | 2 | | MLR 402 | FORSTER,J |
| >2675 | AC | M 230-320 T 230-320 ENTRY CODES MLR 211 | 3 | | MLR 301 THO 215 | | >2699 | AC | 5 | 5 | TTH 830-1020 TH 230-320 ENTRY CODES MLR 211 | MLR 301 MLR 302B | WINEBURG,S | EDPSY >2718 | 561 A | 3 | GROUP PROCESS LAB TTH 230-420 CR/NC ONLY ENTRY CODES MLR 402 | 3 | | MLR 402 | BROWN,R |
| >2676 | AD | M 230-320 T 330-420 ENTRY CODES MLR 211 | 3 | | MLR 301 SM 111 | | >2700 | AD | 5 | 5 | TTH 830-1020 TH 330-420 ENTRY CODES MLR 211 | MLR 301 MLR 320 | WINEBURG,S | EDPSY >2719 | 564 A | 4 | PRACTCM SCH PSYCH ARR ENTRY CODES MLR 312 | 4 | | | |
| >2677 | AE | M 230-320 W 230-320 ENTRY CODES MLR 211 | 3 | | MLR 301 PAR 110 | | | | | | | | | EDPSY >2720 | 566 A | 1 | CASE STUDY SMNR W 430-620 PM CR/NC ONLY ENTRY CODES MLR 312 | 1 | | MLR 402 | BROWN,R |
| >2678 | AF | M 230-320 W 330-420 ENTRY CODES MLR 211 | 3 | | MLR 301 SM 111 | | | | | | | | | >2721 | B | 1 | W 430-620 PM CR/NC ONLY ENTRY CODES MLR 312 | 1 | | MLR 402 | THALBERG,S |

UNIVERSITY OF WASHINGTON

AUTUMN QUARTER 1990

101

| DEPT SLN SPEC CODE | COURSE SECTION | CRD | TITLE DAY COMMENTS | TIME | BLDG ROOM | INSTR | DEPT SLN SPEC CODE | COURSE SECTION | CRD | TITLE DAY COMMENTS | TIME | BLDG ROOM | INSTR | DEPT SLN SPEC CODE | COURSE SECTION | CRD | TITLE DAY COMMENTS | TIME | BLDG ROOM | INSTR |
|---------------------------------------|-------------------|-----|---|------|-------------|-------------|--|-------------------|--|--------------------------|--------------------|---------------|----------------|--------------------------|---|--|--|---------|-----------|---------|
| EDUCATIONAL PSYCHOLOGY (cont.) | | | | | | | EDSPE 500 >2741 A | 1-6 | FIELD STUDY ARR CR/NC ONLY ENTRY CODES MLR 103 | | | | | A A >1003 A | 370 A | 3 | INTRO APPLIED ANLYS MWF 930-1020 ENTRY CODES REQUIRED TO ADD/DROP | | | GUG 317 |
| EDPSY >2722 A | 570 A | 2 | SEM SCH & COMM PSY W 1230-220 CR/NC ONLY ENTRY CODES MLR 402 | | MLR 320 | THALBERG,S | EDSPE 507 >2742 A | 3 | ED SEV RET MULT HAN T 430-650 PM ENTRY CODES MLR 103 | MLR 102 | BILLINGSLEY | | A A 1004 A | 400 A | 3 | GAS DYNAMICS MWF 930-1020 | | | GUG 306 | |
| EDPSY >2723 A | 571 A | 5 | NEUROPSY INTERVEN TH 430-650 PM ENTRY CODES MLR 322 | | MLR 402 | BERNGER,V | EDSPE 510 >2743 A | 3 | BEHAV MEAS MGT CL W 430-650 PM CDC 172B | WHITED | | A A 1005 A | 400 A | 3 | FINITE ELM STR ANLYS MWF 1230-120 | | | GUG 317 | | |
| EDPSY >2724 A | 580 A | 3 | SEM EMERG OF ED PSY W 130-350 ENTRY CODES MLR 309 | | MLR 302A | BURGESS,C | EDSPE 513 >2744 A | 3 | CLINICAL APPRAISAL T 900-1150 ENTRY CODES MLR 103 "ASSESSMENT HEARING IMPAIRED" TH 430-650 PM MLR 102 | LOWITT,T MEADOWS,N | | A A 1006 A | 440 A | 3 | FLIGHT MECH I MWF 130-220 | | | GUG 306 | | |
| EDPSY >2725 A | 581 A | 3 | SMNR EDUC PSYCH TH 900-1150 CR/NC ONLY ENTRY CODES MLR 322 "INTERDISCIPLINARY PRESCHOOL ASSESSMENT" M 230-420 CR/NC ONLY ENTRY CODES MLR 402 CROSS CULTURAL COUNSELING M 430-650 PM MLR 402 | | MLR 402 | BERNGER,V | EDSPE 514 >2745 B | 3 | FUND READ HAN CHLDR W 430-650 PM CDC * STEIN,M | | | A A 1007 A | 450 A | 3 | CONT IN AEROSP I MWF 830-920 | | | GUG 306 | | |
| >2726 B | 581 B | 3 | SMNR EDUC PSYCH TH 900-1150 CR/NC ONLY ENTRY CODES MLR 322 "INTERDISCIPLINARY PRESCHOOL ASSESSMENT" M 230-420 CR/NC ONLY ENTRY CODES MLR 402 CROSS CULTURAL COUNSELING M 430-650 PM MLR 402 | | MLR 320 | BASHEY,H | EDSPE 518 >2747 A | 1 | SMNR SPEC EDUC RSCH ARR ENTRY CODES MLR 103 | | THOMPSON,M | | A A 1008 A | 450 A | 3 | PROPLASION I MWF 1030-1120 | | | GUG 317 | |
| >2727 C | 581 C | 3 | SMNR EDUC PSYCH TH 900-1150 CR/NC ONLY ENTRY CODES MLR 322 "INTERDISCIPLINARY PRESCHOOL ASSESSMENT" M 230-420 CR/NC ONLY ENTRY CODES MLR 402 CROSS CULTURAL COUNSELING M 430-650 PM MLR 402 | | MLR 402 | NEVES,H | EDSPE 520 >2748 B | 1 | SMNR SPEC EDUC RSCH ARR ENTRY CODES MLR 103 PRO-SEMINAR | | JENKINS,J | | A A 1009 A | 499 A | 2-5 | SPECIAL TOPICS T 1130-1250 W/A A 498 B CR/NC ONLY T 1130-1250 W/A A 498 A CR/NC ONLY | | | GUG 317 | |
| EDPSY >2728 A | 584 A | 3 | SMNR EDUC PSYCH ARR CR/NC ONLY ENTRY CODES MLR 312 | | | KLOCKARS,A | EDSPE 520 >2749 A | 3 | SEM APPL SPEC ED M 330-620 ENTRY CODES MLR 103 "FAMILY SYSTEMS: INTERDISCIPLINARY PRACTICUM" TH 330-630 ENTRY CODES MLR 103 "FAMILY SYSTEMS AND THE YOUNG HAND CHLD" M 930-1150 ENTRY CODES MLR 103 "INTEGRATED CLASSROOMS" ARR ENTRY CODES MLR 103 "MILDLY HANDICAPPED" | CDC * THOMPSON,M | | A A 1010 B | 499 A | 3 | SPECIAL PROJECTS ARR CR/NC ONLY TTH 930-1050 | | | GUG 306 | | |
| EDPSY >2729 A | 590 A | 3 | COMPUTERS IN ED RES TTH 200-320 CR/NC ONLY | | MLR 320 | PECKHAM,P | >2750 B | 3 | SEM APPL SPEC ED M 330-620 ENTRY CODES MLR 103 "FAMILY SYSTEMS AND THE YOUNG HAND CHLD" M 930-1150 ENTRY CODES MLR 103 "INTEGRATED CLASSROOMS" ARR ENTRY CODES MLR 103 "MILDLY HANDICAPPED" | CDC * THOMPSON,M | | A A 1011 A | 504 A | 3 | FLUID MECHANICS I MWF 1130-1220 | | | LOW 202 | | |
| EDPSY >2730 A | 591 A | 3 | MTHD EDUCATNL RSRCH TTH 430-550 PM ENTRY CODES MLR 312 | | MLR 302B | SAX,G | >2751 C | 3 | EDUC OF CHLDRN W/RD M 430-650 PM MLR 316 | | NEEL,R | | A A 1012 B | 504 A | 3 | FLUID MECHANICS I MWF 1130-1220 | | | LOW 202 | |
| EDPSY >2731 A | 592 A | 3 | ADV EDUC MEASUREMENTS TTH 1230-150 W/PSYCH 516 A | | MLR 302B | SAX,G | EDSPE 582 >2752 D | 1 | EDUC OF CHLDRN W/RD M 430-650 PM MLR 316 | | NEEL,R | | A A 1013 A | 516 A | 3 | STAR & CON FLT I MWF 1030-1120 | | | LOW 202 | |
| EDPSY >2732 A | 595 A | 3 | MSMT EYL HLM DEV/ED T 430-650 PM ENTRY CODES MLR 322 | | MLR 316 | GRAY,C | EDSPE 582 >2753 A | 3 | CRRC PRSCH HDP CHL W 430-650 PM MLR 102 | | MLR 102 | | A A 1014 A | 516 A | 3 | STAR & CON FLT I MWF 1030-1120 | | | LOW 202 | |
| EDPSY >2733 A | 599 A | VAR | INDEP STUDIES EDUC ARR CR/NC ONLY ENTRY CODES MLR 312 | | | | EDSPE 582 >2754 A | 3 | CRRC PRSCH HDP CHL W 430-650 PM MLR 102 | | MLR 102 | | A A 1015 A | 527 U | 3 | ENERGY CONVI MW 430-550 PM | | | LOW 202 | |
| EDPSY >2734 A | 600 A | VAR | INDEPENDNT STDY/RSCH ARR CR/NC ONLY ENTRY CODES MLR 312 | | | | EDSPE 582 >2755 A | VAR | INDEP STUDIES EDUC ARR CR/NC ONLY ENTRY CODES MLR 103 | | | | A A 1016 A | 530 U | 3 | MECH OF SOLIDS TTH 430-550 PM | | | LOW 202 | |
| EDPSY >2735 A | 601 A | 3-9 | INTERNSHIP ARR CR/NC ONLY ENTRY CODES MLR 312 | | | | EDSPE 600 >2756 A | VAR | INDEPENDNT STDY/RSCH ARR CR/NC ONLY ENTRY CODES MLR 103 | | | | A A 1017 A | 550 A | 3 | OPT CONTROL & EST 3 TTH 330-450 W/E E 550 A | | | GUG 211 | |
| SPECIAL EDUCATION | | | | | | | EDSPE 601 >2757 A | 3-9 | INTERNSHIP ARR CR/NC ONLY ENTRY CODES MLR 103 | | | | A A 1018 A | 527 U | 3 | ENERGY CONVI MW 430-550 PM | | | LOW 202 | |
| EDSPE 2736 A | 404 A | 3 | EXCEPTIONAL CHLDRN M 430-650 PM MLR 301 | | LOWENBERG,A | | A A >1000 AA | 4 | AERODYNAMICS I MWF 830-920 TH 830-1020 ENTRY CODES REQUIRED TO ADD/DROP | | GUG 317 GUG 317 | | A A >1009 B | 530 A | 1-5 | SPECIAL PROJECTS ARR CR/NC ONLY ARR | | | | |
| EDSPE 2737 A | 414 A | 3 | INTRO TO EC SPEC ED M 430-650 PM MLR 102 | | MLR 102 | | A A >1001 A | 3 | ORB SPACE FLIGHT MWF 130-220 GUG 317 | | GUG 317 | | A A >1010 A | 600 A | VAR | INDEPENDNT STDY/RSCH ARR CR/NC ONLY | | | | |
| EDSPE 2738 A | 405 A | 3 | PRN & PRAC MAN ENG TTH 430-550 PM BLM 308 | | PETERSEN,L | | A A >1002 AA | 4 | STRUCTRL ANLYS I MWF 1130-1220 T 830-1020 ENTRY CODES REQUIRED TO ADD/DROP | | GUG 317 GUG 317 | | A A >1011 A | 700 A | VAR | MASTERS THESIS ARR CR/NC ONLY | | | | |
| EDSPE >2739 A | 496 A | 1-9 | WKSP IN SPEC EDUC ARR CR/NC ONLY ENTRY CODES MLR 103 | | | BILLINGSLEY | A A >1012 A | 4 | DOCTORAL DISSERTATN ARR CR/NC ONLY | | | | A A >1013 A | 800 A | VAR | DOCTORAL DISSERTATN ARR CR/NC ONLY | | | | |
| EDSPE >2740 A | 499 A | 2-5 | UNDERGRAD RESEARCH ARR CR/NC ONLY ENTRY CODES MLR 103 | | | | COLLEGE OF ENGINEERING AERONAUTICS AND ASTRONAUTICS | | | | | | | | | | | | | |
| | | | | | | | * ENTRY CODES AVAILABLE IN GUG 206 | | | | | | | | | | | | | |

W = WRITING COURSE MEETING UNW REQUIREMENT H = HONORS B = WRITING COURSE AND HONORS % = NEW COURSE (SEE FRONT OF TIME SCHEDULE)
> ENROLLMENT IN THIS SECTION IS LIMITED, AND STUDENTS MUST OBTAIN ENTRY CODES.

UNIVERSITY OF WASHINGTON

AUTUMN QUARTER 1990

DEPT SLN COURSE TITLE TIME BLDG ROOM INSTR
SPEC CODE SECTION CRD DAY COMMENTS

CHEMICAL ENGINEERING

* ENTRY CODES AVAILABLE IN BNS 105

| | | | | | |
|---------------|-----------|-----|--|--------------------------------|------------|
| CH E >1868 | 310 AA | 4 | MATERL. & ENRGY BAL MWF 1130-1220 TH 1030-1220 COURSE RESTRICTED TO CHEMICAL ENGINEERING, PULP & PAPER, B S E MAJORS. OTHER MAJORS BY SPECIAL PERMISSION ONLY (FOR SPECIAL PERMISSION GO TO BNS 105) | BAG 261 JHN 064 | BABLA |
| CH E 1869 | 400 A | 3 | METH OF ENGR ALALYS MWF 830-920 W/AMATH 400 A | GUG 410 | |
| CH E >1870 | 436 AA | 3 | CHEM ENGR LAB I TTH 1230-120 T 830-950 T 930-1220 W/TC 300 A STUDENTS MUST REGISTER FOR TC 300 | ROB 153 BNS 115 BNS B035 | |
| >1871 | AB | 3 | TTH 1230-120 T 130-250 T 230-520 | ROB 153 BNS 115 BNS B035 | |
| >1872 | AC | 3 | TTH 1230-120 W 130-250 W 230-520 | ROB 153 BNS 115 BNS B035 | |
| >1873 | AD | 3 | TTH 1230-120 TH 130-250 TH 230-520 | ROB 153 BNS 115 BNS B035 | |
| CH E 1874 | 456 A | 3 | PHYSICAL CHEMISTRY MWF 930-1020 W/CHEM 456 A | BAG 108 | |
| CH E >1875 | 465 A | 3 | REACTOR DESIGN MWF 1030-1120 | BNS 117 | |
| CH E 1876 | 470 A | 3 | CHEMISTRY OF WOOD MWF 930-1020 W/FPE 406 A | AND 010 | |
| CH E 1877 | 475 A | 3 | CMPU ANLYS CHM ENGR MWF 130-220 PREREQ ENGR 341 OR COMPUTER EXPERIENCE | BNS 203 | FRLAYSON,B |
| CH E >1878 | 499 A | 1-6 | UNDERGRAD RESEARCH ARR ENTRY CODES BNS 105 | | |
| CH E 1879 | 523 A | 1 | SEMINAR IN CHEM ENGR M 330-520 CR/NC ONLY CH E MAJORS ONLY | BAG 154 | |
| CH E 1880 | 525 A | 4 | CHEM ENGR THERMODYN MTWF 1030-1120 | BNS 115 | STUYE,E |
| CH E 1881 | 530 A | 4 | MOUNTH, HT, AS TR I MTWF 930-1020 | BNS 203 | SLEICHER,C |
| CH E 1882 | 555 A | 4 | INTERFACI PHENOMENA MTWF 1230-120 | BNS 203 | |
| CH E 1883 | 571 A | 3 | POLY PHYS ENGR TTH 400-520 | BNS 203 | SEFERS,J |
| CH E >1884 | 600 A | VAR | INDEPNDNT STDY/RSCH ARR | | |
| CH E 1885 | 700 A | VAR | MASTERS THESIS TTH 930-1020 CH E MAJORS ONLY | BNS 117 | |
| CH E 1886 | 800 A | VAR | DOCTORAL DISSERTATN TTH 330-450 CH E MAJORS ONLY | BNS 117 | |

DEPT SLN COURSE TITLE TIME BLDG ROOM INSTR
SPEC CODE SECTION CRD DAY COMMENTS

CIVIL ENGINEERING-CORE COURSES

* ENTRY CODES AVAILABLE IN MOR 201A

* THE DEPARTMENT OF CIVIL ENGINEERING RESERVES THE RIGHT TO
DROP PREREGISTERED STUDENTS IN 300 AND 400 LEVEL CIVE COURSES
* WHO DO NOT ATTEND ONE OR MORE SCHEDULED CLASS MEETINGS DURING THE
FIRST WEEK OF THE QUARTER.

| | | | | | |
|---------------|-----------|-----|---|--------------------|----------------------------|
| CIVE >2127 | 316 AA | 4 | SURV ENGR MWF 930-1020 T 830-1220 | MOR 220 MOR 116 | VERESS,S |
| >2128 | AB | 4 | MWF 930-1020 T 130-520 | MOR 220 MOR 116 | VERESS,S |
| >2129 | AC | 4 | MWF 930-1020 TH 830-1220 | MOR 220 MOR 116 | VERESS,S |
| >2130 | AD | 4 | MWF 930-1020 TH 130-520 | MOR 220 MOR 116 | VERESS,S |
| CIVE >2131 | 320 A | 3 | TRANSPORT ENGR I TTH 130-320 | MOR 220 | RUTHERFORD,G |
| CIVE >2132 | 342 AA | 4 | FLUID MECHANICS MWF 830-920 T 830-1020 | MOR 220 MOR 225 | NECE,R |
| >2133 | AB | 4 | MWF 830-920 T 1030-1220 | MOR 220 MOR 225 | NECE,R |
| >2134 | AC | 4 | MWF 830-920 TH 830-1020 | MOR 220 MOR 225 | NECE,R |
| >2135 | AD | 4 | MWF 830-920 TH 1030-1220 | MOR 220 MOR 225 | NECE,R |
| CIVE >2136 | 345 AA | 4 | HYDRAULIC ENGR MWF 930-1020 T 830-1020 | MOR 234 MOR 220 | KENT,J |
| >2137 | AB | 4 | MWF 930-1020 T 1030-1220 | MOR 234 MOR 220 | KENT,J BENNETT,T |
| CIVE >2138 | 350 AA | 4 | ENV ENGR WATER/AIR MWF 1130-1220 T 830-1020 | MOR 234 MOR 320 | BENJAMIN,M |
| >2139 | AB | 4 | MWF 1130-1220 TH 830-1020 | MOR 234 MOR 320 | BENJAMIN,M SPYRIDAKIS,D |
| >2140 | AC | 4 | MWF 1130-1220 TH 1030-1220 | MOR 234 MOR 320 | BENJAMIN,M SPYRIDAKIS,D |
| CIVE >2141 | 383 AA | 4 | CONSTRL MATERIALS MWF 1230-120 M 130-320 | MOR 220 MOR 034 | JANSSEND |
| >2142 | AB | 4 | MWF 1230-120 W 130-320 | MOR 220 MOR 034 | JANSSEND |
| >2143 | AC | 4 | MWF 1230-120 M 330-520 | MOR 220 MOR 034 | JANSSEND |
| >2144 | AD | 4 | MWF 1230-120 W 330-520 | MOR 220 MOR 034 | JANSSEND |
| CIVE >2145 | 379 A | 5 | ELEM STRUC I MWF 1130-1220 | MOR 220 | ELIAS,Z |
| CIVE >2146 | 380 A | 3 | ELEM STRUC II MWF 130-220 | MOR 220 | ELIAS,Z |
| CIVE >2147 | 491 A | 3 | DETERMINISTIC SYS MWF 830-220 | MOR 225 | PALMER,R |
| CIVE >2148 | 700 A | VAR | MASTERS THESIS ARR | | |
| CIVE >2149 | 800 A | VAR | DOCTORAL DISSERTATN ARR | | |

CIVIL-STRUCT,GEOTECH,MECHANICS

* ENTRY CODES AVAILABLE IN MOR 201A

* THE DEPARTMENT OF CIVIL ENGINEERING RESERVES THE RIGHT TO
DROP PREREGISTERED STUDENTS IN 400 LEVEL CISM COURSES WHO
* DO NOT ATTEND ONE OR MORE SCHEDULED CLASS MEETINGS DURING
THE FIRST WEEK OF THE QUARTER.

| | | | | | |
|---------------|----------|---|--|--------------------|------------|
| CESM >1820 | 468 A | 3 | FNDR DESIGN MWF 1030-1120 | MOR 225 | KRAMER,S |
| CESM >1821 | 474 A | 3 | ADV STRUCT I MWF 930-1020 | MOR 225 | EBERHARD,M |
| CESM >1822 | 480 A | 3 | DES MET STRUC M 130-320 WF 130-220 | MOR 225 MOR 225 | STANTON,J |

DEPT SLN COURSE TITLE TIME BLDG ROOM INSTR
SPEC CODE SECTION CRD DAY COMMENTS

| | | | | | |
|-----------------------|---------------|----------|--|--------------------|------------|
| CESM >1823 | 481 A | 3 | DES REINF CONCR STR MWF 330-420 W 230-420 | MOR 225 MOR 225 | MATTOCKA |
| CESM >1824 | 482 A | 3 | PRESTRESSED CON DES MWF 1130-1220 W 1030-1220 | MOR 221 MOR 221 | MATTOCKA |
| CESM >1825 | 486 A | 3 | DSGN TRASSR STRUCTS MWF 1230-120 W 1130-120 | MOR 225 MOR 225 | EBERHARD,M |
| CESM >1826 1827 | 489 A B | 1-5 3 | SPECIAL PROJECTS ARR TTH 330-520 ENGR GEOLOGY | | |
| CESM 1828 | 501 U | 6 | STR MECH STATICS MWF 430-620 PM | MOR 221 | MALLER,G |
| CESM 1829 | 503 A | 3 | MATERIALS TTH 330-520 | MOR 225 | BROWL,C |
| CESM 1830 | 520 A | 1 | SEMINAR TH 1130-1220 CR/NC ONLY | MOR 226 | |
| CESM 1831 | 551 A | 3 | ADV GEOTECH ENG I MWF 130-220 | MOR 226 | BANERJEE,S |
| CESM 1832 | 562 A | 3 | ADV GEOTECH ENG II MWF 230-320 | MOR 226 | HOLTZ,R |
| CESM >1833 1834 | 599 A B | 2-5 3 | SPECIAL TOPICS ARR MWF 230-320 STRUCTURES | MOR 230 | |
| CESM >1835 | 600 A | VAR | INDEPNDNT STDY/RSCH ARR | | |

CIVIL-TRANSPRT,SURVEY,CONSTRUC

* ENTRY CODES AVAILABLE IN MOR 201

* THE DEPARTMENT OF CIVIL ENGINEERING RESERVES THE RIGHT TO
DROP PREREGISTERED STUDENTS IN 400 LEVEL CETS COURSES WHO
* DO NOT ATTEND ONE OR MORE SCHEDULED CLASS MEETING DURING THE
FIRST WEEK OF THE QUARTER.

| | | | | | |
|---------------|-----------|-----|--|--------------------|--------------|
| CETS >1836 | 400 A | 3 | COMP-AIDED DESIGN MWF 1030-1120 | MOR 220 | SCHNEIDER,J |
| CETS >1837 | 406 A | 3 | CONSTRUCTN ENGR II TTH 130-320 | MOR 225 | JAHREN,C |
| CETS >1838 | 407 A | 3 | CONTRACTS & SPECS TTH 1030-1220 | MOR 234 | HENZE,J |
| CETS >1839 | 410 A | 3 | TE-FUND SURV TTH 830-1020 | MOR 230 | NGHAN,M |
| CETS >1840 | 414 A | 4 | PHOTOG/REMOTE SENS MWF 330-420 PLUS ONE HR * | MOR 116 | |
| CETS >1841 | 464 AA | 4 | CONST MATERIALS II MW 930-1120 MW 1130-1220 | MOR 230 MOR 034 | JANSSEND |
| CETS >1842 | 470 A | 3 | URBAN TRAN PLG/DES MW 1030-1220 | MOR 226 | HALLENBECK,M |
| CETS >1843 | 499 A | 1-5 | SPECIAL PROJECTS ARR | | |
| CETS 1844 | 509 A | 3 | CONST PRODUCTIVITY MW 330-510 | MOR 230 | HENZE,J |
| CETS 1845 | 519 A | 4 | SURV ADJUST MWF 1130-1220 | MOR 116 | VERESS,S |
| CETS 1846 | 520 A | 1 | SEMINAR T 1230-120 PROGRAM SEMINAR | MOR 225 | NGHAN,M |
| CETS >1847 | 599 A | 2-5 | SPECIAL TOPICS ARR | | |

UNIVERSITY OF WASHINGTON

AUTUMN QUARTER 1990

103

| DEPT SLN | COURSE SECTION | CRD | TITLE DAY | TIME | BLDG ROOM | INSTR |
|---|----------------|-----|-----------|------|-----------|-------|
| CIVIL-TRANSPRT,SURVEY,CONSTRUC (cont.) | | | | | | |

CEWS 600 INDEPENDNT STDY/RSCH
>1848 A VAR ARR

CIVIL-ENVIRONMENTL ENGR & SCI

* ENTRY CODES AVAILABLE IN MOR 201
* THE DEPARTMENT OF CIVIL ENGINEERING RESERVES THE RIGHT TO DROP PREREGISTERED STUDENTS IN 400 LEVEL CEWA COURSES WHO * DO NOT ATTEND ONE OR MORE SCHEDULED CLASS MEETINGS DURING THE FIRST WEEK OF THE QUARTER.

| | | | | |
|----------------------|-----|--|--------------------|-------------------------|
| CEWA 404 >1849 AA | 5 | EFFECTS WASTE WATER MWF 1030-1120 TH 130-320 W/FSH 434 AA | MOR 234 MOR 320 | WELCHLE SPYRIDAKIS,D |
| 1850 B | 3 | MWF 1030-1120 W/FSH 434 B | MOR 234 | WELCHLE |
| CEWA 445 >1851 A | 3 | COMP HYDRAULICS T 130-320 | MOR 221 | CHUI,W |
| CEWA 447 >1852 A | 3 | PHYSICAL HYDROLOGY TTH 830-1020 | MOR 221 | BURGESS |
| CEWA 448 >1853 A | 3 | OPEN-CHANNEL ENGR MWF 1130-1220 F 1030-1220 | MOR 230 MOR 230 | KENT,J |
| CEWA 451 >1854 A | 3 | ENVRN ENGR DESIGN MWF 930-1020 F 930-1120 | MOR 221 MOR 221 | BOGAN,R |
| CEWA 458 >1855 A | 3 | AQUATIC CHEMISTRY MWF 130-220 | MOR 230 | FERGUSON,J |
| CEWA 461 >1856 A | 3 | AIR POLL CONTROL MWF 1230-120 W/ENR 461 A | MOR 221 | PLAT,M |
| CEWA 438 >1857 AA | 3-5 | SPECIAL TOPICS MTW 1230-120 W 1230-220 W/FSH 450 AA | HHL 322 HHL 322 | KENT,J |
| CEWA 439 >1858 A | 1-5 | SPECIAL PROJECTS ARR | | |
| CEWA 520 >1859 A | 1 | SEMINAR W 330-450 CR/NC ONLY | MOR 220 | NECE,R |
| CEWA 540 >1860 A | 4 | HYDRODYNAMICS M 230-420 WF 230-320 | MOR 234 MOR 234 | NECE,R |
| CEWA 550 >1861 A | 3 | BIOLOGICAL WASTE TRT MWF 930-1020 | MOR 226 | FERGUSON,J |
| CEWA 555 >1862 A | 2 | LAKE MANAGEMENT T 330-520 W/ENR 555 A CR/NC ONLY | MOR 219 | WELCHLE |
| CEWA 559 >1863 A | 3 | WATER SYS MGMT MWF 130-220 | MOR 221 | PALMER,R |
| CEWA 563 >1864 A | 3 | AIR RESOURCES MGMT MWF 230-320 | MOR 221 | LARSON,T |
| CEWA 577 >1865 A | 3 | RISK ASSESSMENT TTH 1030-1155 W/ENR 577 A | HSD D209 | OMENING, FAUSTMAN,E |
| CEWA 599 >1866 A | 2-5 | SPECIAL TOPICS ARR | | |
| CEWA 600 >1867 A | VAR | INDEPENDNT STDY/RSCH ARR | | |

W = WRITING COURSE MEETING UNW REQUIREMENT H = HONORS B = WRITING COURSE AND HONORS
> ENROLLMENT IN THIS SECTION IS LIMITED, AND STUDENTS MUST OBTAIN ENTRY CODES. % = NEW COURSE (SEE FRONT OF TIME SCHEDULE)

| DEPT SLN | COURSE SECTION | CRD | TITLE DAY | TIME | BLDG ROOM | INSTR |
|-------------------------------|----------------|-----|-----------|------|-----------|-------|
| ELECTRICAL ENGINEERING | | | | | | |

* ENTRY CODES AVAILABLE IN EEB 215
* DUE TO LIMITED INSTRUCTIONAL RESOURCES, THE ELECTRICAL ENGINEERING DEPARTMENT RESERVES THE OPTION OF DROPPING A STUDENT FROM AN E E COURSE IF * THEY DO NOT ATTEND ONE OR MORE SCHEDULED CLASS MEETING DURING THE FIRST WEEK OF THE QUARTER.

| | | | |
|---------------------|-----|---|-------------------------------|
| E E 231 >2441 AA | 4 | INTRO ELEC CIRCUITS MWF 830-920 T 830-1020 | SMU 205 EEB 316 |
| >2442 AB | 4 | MWF 830-920 TH 830-1020 | SMU 205 EEB 318 |
| >2443 AC | 4 | MWF 830-920 T 1030-1220 | SMU 205 EEB 322 |
| >2444 AD | 4 | MWF 830-920 T 230-420 | SMU 205 EEB 318 |
| >2445 AE | 4 | MWF 830-920 TH 230-420 | SMU 205 EEB 318 |
| E E 299 >2446 A | 1-5 | SPEC TOPICS ELEC ENGR ARR | |
| E E 306 >2447 A | 3-5 | ELEM ELEC ENGRG MTWTF 1230-120 LAB BY ARR ENTRY CODES REQUIRED | SIG 134 |
| >2448 B | 3-5 | MTWTF 230-320 LAB TO BE A A MAJORS ONLY ENTRY CODES REQUIRED | JRN 006 |
| E E 310 >2449 AA | 3 | ELECTRONICS LAB I T 1230-120 TTH 830-1120 | EEB 321 EEB 221 |
| >2450 AB | 3 | COMP E/E E MAJORS ONLY T 1230-120 TTH 330-620 | EEB 321 EEB 221 |
| >2451 AC | 3 | COMP E/E E MAJORS ONLY T 1230-120 MWF 230-520 | EEB 321 EEB 221 |
| E E 312 >2452 ZV | 2 | ELECTROPHYSICS LAB M 230-520 | EEB 226 |
| >2453 ZW | 2 | COMP E/E E MAJORS ONLY T 830-1120 | EEB 226 |
| >2454 ZP | 2 | COMP E/E E MAJORS ONLY T 230-520 | EEB 226 |
| >2455 ZQ | 2 | COMP E/E E MAJORS ONLY W 230-520 | EEB 226 |
| E E 333 >2456 AA | 4 | CIRCUITS II MWF 1130-1220 T 830-1020 | EEB 321 EEB 216 |
| >2457 AB | 4 | COMP E/E E MAJORS ONLY MWF 1130-1220 T 1030-1220 | EEB 321 EEB 216 |
| >2458 AC | 4 | COMP E/E E MAJORS ONLY MWF 1130-1220 TH 230-420 | EEB 321 EEB 216 |
| E E 335 >2459 A | 4 | LINEAR SYS ANLYS I MTWTF 230-320 COMP E/E E MAJORS ONLY | EEB 321 |
| E E 344 >2460 AA | 5 | INTR ELECT ENERGY MTWTF 130-220 T 230-320 T 330-620 | EEB 321 EEB 322 EEB 117 |
| >2461 AB | 5 | COMP E/E E MAJORS ONLY MTWTF 130-220 TH 230-320 TH 330-620 | EEB 321 EEB 322 EEB 117 |
| E E 355 >2462 A | 4 | ELECTRONICS I MTWTF 830-920 COMP E/E E MAJORS ONLY | EEB 321 |
| E E 356 >2463 AA | 4 | ANALOG INTEG CIRCTS MWF 1030-1120 T 830-1120 | EEB 321 EEB 221 |
| >2464 AB | 4 | COMP E/E E MAJORS ONLY MWF 1030-1120 TH 230-520 | EEB 321 EEB 221 |
| >2465 AC | 4 | COMP E/E E MAJORS ONLY MWF 1030-1120 F 230-520 | EEB 321 EEB 221 |

| | | | |
|---------------------|-----|--|--------------------|
| E E 370 >2466 A | 4 | INTR DIG SYS/COMPT MWF 1030-1120 COMP E/E E MAJORS ONLY | ROB 153 PANWARR |
| E E 372 >2467 A | 4 | INTR TO MACROPROCES TTH 830-1020 COMP E/E E MAJORS ONLY LAB TO BE * | EEB 108 |
| E E 374 >2468 A | 3 | DATA STRUCTURES MWF 1030-1120 COMP E/E E MAJORS ONLY | MEB 103 |
| E E 375 >2469 A | 3 | DIS MATH COMP ENGR MWF 830-920 COMP E/E E MAJORS ONLY | EEB 108 |
| E E 381 >2470 AA | 4 | APPLIED ELECTROMAG MWF 1130-1220 T 830-1020 | SIG 325 EEB 218 |
| >2471 AB | 4 | COMP E/E E MAJORS ONLY MWF 1130-1220 TH 1230-220 | SIG 325 EEB 218 |
| >2472 AC | 4 | COMP E/E E MAJORS ONLY MWF 1130-1220 TH 230-420 | SIG 325 EEB 218 |
| E E 383 >2473 AA | 4 | SEMI MATLS & DEV MWF 930-1020 T 830-1020 | SIG 325 EEB 321 |
| >2474 AB | 4 | COMP E/E E MAJORS ONLY MWF 930-1020 TH 830-1020 | SIG 325 EEB 216 |
| >2475 AC | 4 | COMP E/E E MAJORS ONLY MWF 930-1020 TH 230-420 | SIG 325 EEB 327 |
| >2476 AD | 4 | COMP E/E E MAJORS ONLY MWF 930-1020 T 330-520 | SIG 325 EEB 218 |
| E E 389 >2477 A | 1-5 | SPEC TOPICS ELEC ENGR ARR | |
| E E 411 >2479 A | 3 | INTRO NETWORK SYNTH MWF 1030-1120 E/E/COMP ENGR MAJORS ONLY | EEB 322 |
| E E 421 >2481 AA | 4 | ELECTROACOUSTICS MWF 1130-1220 W 230-520 | EEB 218 EEB 218 |
| E E 433 >2482 AA | 4 | ELECTR CRCT DESIGN MWF 1230-120 TH 830-1120 | EEB 108 EEB 221 |
| >2483 AB | 4 | COMP E/E E MAJORS ONLY MWF 1230-120 T 230-520 | EEB 108 EEB 221 |
| E E 440 >2484 A | 4 | LINEAR SYS ANLYS II MTWTF 130-220 COMP E/E E MAJORS ONLY | EEB 322 |
| E E 445 >2485 AA | 4 | NONLINEAR SYS ANLYS M 1130-1220 WF 1130-120 | EEB 216 EEB 216 |
| E E 446 >2486 A | 4 | CONTRL SYS ANLYS I MTWTF 930-1020 COMP E/E E MAJORS ONLY | EEB 322 |
| E E 452 >2487 AA | 4 | FUND PWR ELECTRONIC MWF 1030-1120 M 230-520 | EEB 218 EEB 221 |
| >2488 AB | 4 | COMP E/E E MAJORS ONLY MWF 1030-1120 W 230-520 | EEB 218 EEB 221 |
| E E 454 >2489 A | 4 | POWER SYS ANLYS I MWF 830-1020 COMP E/E E MAJORS ONLY | EEB 218 |
| E E 469 >2490 A | 4 | TRNS LINE&WAVE PROP MTWTF 930-1020 COMP E/E E MAJORS ONLY | EEB 318 |

UNIVERSITY OF WASHINGTON

AUTUMN QUARTER 1990

| DEPT | COURSE | TITLE | BLDG | ROOM | INSTR | DEPT | COURSE | TITLE | BLDG | ROOM | INSTR | DEPT | COURSE | TITLE | BLDG | ROOM | INSTR | |
|---------------------------------------|---------|-------|------|------------|----------|---|---------|-------|------|------|----------|-------|---------|-------|------------|-----------|----------|-----|
| SLN | SECTION | CRD | DAY | TIME | COMMENTS | SLN | SECTION | CRD | DAY | TIME | COMMENTS | SLN | SECTION | CRD | DAY | TIME | COMMENTS | |
| SPEC | CODE | | | | | SPEC | CODE | | | | | SPEC | CODE | | | | | |
| ELECTRICAL ENGINEERING (cont.) | | | | | | | | | | | | | | | | | | |
| EE | 471 | 4 | | | | EE | 600 | | | | | >2289 | AB | 5 | WTF | 930-1020 | SIG | 229 |
| >2492 | A | | | 830-920 | EEB 318 | >2529 | A | VAR | | | | | | | TTH | 230-320 | SIG | 225 |
| | | | | | | COMPUTER SCIENCE & ENGINEERING | | | | | | | | | | | | |
| | | | | | | * ENTRY CODES AVAILABLE SIG 114 | | | | | | | | | | | | |
| EE | 474 | 5 | | | | CSE | 210 | | | | | CSE | 401 | | | | | |
| >2493 | A | | | 230-350 | EEB 108 | 2272 | AA | 5 | | | | 2290 | A | 3 | INT | 130-220 | SIG | 229 |
| | | | | | | COMPUTER SCIENCE II | | | | | | | | | | | | |
| EE | 478 | 5 | | | | 2273 | AB | 5 | | | | 2291 | A | 3 | COMP | 1130-1220 | SIG | 229 |
| >2494 | AA | | | 930-1020 | EEB 216 | 2274 | AC | 5 | | | | 2292 | A | 3 | COMPUTER | 1230-120 | SIG | 229 |
| | | | | | | COMPUTER SCIENCE III | | | | | | | | | | | | |
| EE | 485 | 3 | | | | 2275 | AD | 5 | | | | 2293 | AA | 4 | COMPUTER | 830-920 | SIG | 229 |
| >2495 | AB | | | 130-420 | EEB 316 | 2276 | AE | 5 | | | | 2294 | AB | 4 | WTF | 230-420 | SIG | 227 |
| | | | | | | COMPUTER SCIENCE IV | | | | | | | | | | | | |
| EE | 486 | 3 | | | | 2277 | AF | 5 | | | | 2295 | A | 3 | INTR | 1030-1120 | SIG | 229 |
| >2496 | A | | | 930-1020 | EEB 216 | 2278 | AA | 5 | | | | 2296 | A | 1-9 | SENIOR | 1030-1120 | SIG | 229 |
| | | | | | | COMPUTER SCIENCE V | | | | | | | | | | | | |
| EE | 485 | 3 | | | | 2279 | AB | 5 | | | | 2297 | B | 1-9 | ARR | | | |
| >2496 | A | | | 1030-1120 | EEB 318 | 2280 | AC | 5 | | | | 2298 | A | 1-24 | READING | | | |
| | | | | | | COMPUTER SCIENCE VI | | | | | | | | | | | | |
| EE | 486 | 3 | | | | 2281 | AD | 5 | | | | 2299 | A | 3 | PROG | 1030-1120 | SIG | 228 |
| >2497 | A | | | 930-1020 | EEB 327 | 2282 | AA | 4 | | | | 2300 | A | 1 | RESEARCH | 330-450 | SIG | 134 |
| | | | | | | COMPUTER SCIENCE VII | | | | | | | | | | | | |
| EE | 499 | 2-5 | | | | 2283 | AB | 4 | | | | 2301 | A | 1 | COLLOQUIUM | 330-520 | SIG | 134 |
| >2498 | A | | | | | 2284 | A | 3 | | | | 2302 | A | 3 | FORMAL | 1030-1150 | SIG | 228 |
| | | | | | | COMPUTER SCIENCE VIII | | | | | | | | | | | | |
| EE | 500 | 1 | | | | 2285 | AA | 4 | | | | 2303 | A | 3 | ADV | 100-220 | SIG | 225 |
| >2499 | B | | | 430-550 PM | EEB 108 | 2286 | AB | 4 | | | | | | | | | | |
| | | | | | | COMPUTER SCIENCE IX | | | | | | | | | | | | |
| EE | 505 | 4 | | | | 2287 | A | 3 | | | | | | | | | | |
| >2500 | A | | | 130-320 | EEB 222 | 2288 | AA | 5 | | | | | | | | | | |
| | | | | | | COMPUTER SCIENCE X | | | | | | | | | | | | |
| EE | 506 | 3 | | | | 2289 | A | 3 | | | | | | | | | | |
| >2502 | A | | | 830-1020 | EEB 327 | 2290 | A | 3 | | | | | | | | | | |
| | | | | | | COMPUTER SCIENCE XI | | | | | | | | | | | | |
| EE | 510 | 4 | | | | 2291 | A | 3 | | | | | | | | | | |
| >2504 | A | | | 830-1020 | EEB 222 | 2292 | A | 3 | | | | | | | | | | |
| | | | | | | COMPUTER SCIENCE XII | | | | | | | | | | | | |
| EE | 518 | 4 | | | | 2293 | AA | 4 | | | | | | | | | | |
| >2506 | A | | | 230-320 | EEB 327 | 2294 | AA | 4 | | | | | | | | | | |
| | | | | | | COMPUTER SCIENCE XIII | | | | | | | | | | | | |
| EE | 521 | 3 | | | | 2295 | AA | 4 | | | | | | | | | | |
| >2508 | A | | | 1030-1150 | EEB 327 | 2296 | AA | 4 | | | | | | | | | | |
| | | | | | | COMPUTER SCIENCE XIV | | | | | | | | | | | | |
| EE | 530 | 4 | | | | 2297 | AA | 4 | | | | | | | | | | |
| >2510 | A | | | 830-920 | EEB 322 | 2298 | AA | 4 | | | | | | | | | | |
| | | | | | | COMPUTER SCIENCE XV | | | | | | | | | | | | |
| EE | 537 | 3 | | | | 2299 | AA | 4 | | | | | | | | | | |
| >2511 | A | | | 230-320 | EEB 318 | 2300 | AA | 4 | | | | | | | | | | |
| | | | | | | COMPUTER SCIENCE XVI | | | | | | | | | | | | |
| EE | 540 | 3 | | | | 2301 | AA | 4 | | | | | | | | | | |
| >2512 | A | | | 330-450 | EEB 322 | 2302 | AA | 4 | | | | | | | | | | |
| | | | | | | COMPUTER SCIENCE XVII | | | | | | | | | | | | |
| EE | 550 | 3 | | | | 2303 | AA | 4 | | | | | | | | | | |
| >2514 | A | | | 330-450 | GUG 211 | 2304 | AA | 4 | | | | | | | | | | |
| | | | | | | COMPUTER SCIENCE XVIII | | | | | | | | | | | | |
| EE | 572 | 4 | | | | 2305 | AA | 4 | | | | | | | | | | |
| >2516 | A | | | 1030-1220 | EEB 318 | 2306 | AA | 4 | | | | | | | | | | |
| | | | | | | COMPUTER SCIENCE XIX | | | | | | | | | | | | |
| EE | 578 | 3 | | | | 2307 | AA | 4 | | | | | | | | | | |
| >2518 | A | | | ARR | | 2308 | AA | 4 | | | | | | | | | | |
| | | | | | | COMPUTER SCIENCE XX | | | | | | | | | | | | |
| EE | 584 | 3 | | | | 2309 | AA | 4 | | | | | | | | | | |
| >2519 | A | | | 1130-1220 | EEB 318 | 2310 | AA | 4 | | | | | | | | | | |
| | | | | | | COMPUTER SCIENCE XXI | | | | | | | | | | | | |
| EE | 586 | 3 | | | | 2311 | AA | 4 | | | | | | | | | | |
| >2521 | A | | | 1130-1220 | EEB 327 | 2312 | AA | 4 | | | | | | | | | | |
| | | | | | | COMPUTER SCIENCE XXII | | | | | | | | | | | | |
| EE | 599 | VAR | | | | 2313 | AA | 4 | | | | | | | | | | |
| >2522 | A | | | ARR | | 2314 | AA | 4 | | | | | | | | | | |
| | | | | | | COMPUTER SCIENCE XXIII | | | | | | | | | | | | |
| EE | 600 | VAR | | | | 2315 | AA | 4 | | | | | | | | | | |
| >2524 | A | | | ARR | | 2316 | AA | 4 | | | | | | | | | | |
| | | | | | | COMPUTER SCIENCE XXIV | | | | | | | | | | | | |
| EE | 700 | VAR | | | | 2317 | AA | 4 | | | | | | | | | | |
| >2527 | A | | | ARR | | 2318 | AA | 4 | | | | | | | | | | |

W = WRITING COURSE MEETING UW REQUIREMENT H = HONORS B = WRITING COURSE AND HONORS % = NEW COURSE (SEE FRONT OF TIME SCHEDULE)
 > ENROLLMENT IN THIS SECTION IS LIMITED, AND STUDENTS MUST OBTAIN ENTRY CODES.

**"I'LL JUST
BRACE MYSELF
WITH THE
STEERING WHEEL."**



Who are you trying to fool?
There's no way a steering wheel
can stop you from slamming into a
dashboard. Only a safety belt can.
Stop making excuses and start
buckling your safety belt.
**YOU COULD LEARN A LOT
FROM A DUMMY.
BUCKLE YOUR SAFETY BELT.**

A Public Service Message



U.S. Department
of Transportation

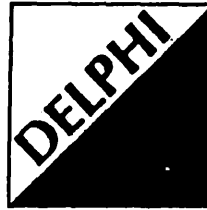

COMPUTERS & PERIPHERALS

BUY INTO YOUR FUTURE.

There are many computer companies who can sell you a machine cheap, but not many who will be there to provide service in the years to come. Or to upgrade your system as your needs change. Drop by our offices to discuss your needs with us.

Nominated for two consecutive years by the UW Purchasing Department, Delphi is the recipient of the 1989 and 1990 U.S. Small Business Administration "Award of Excellence." At the present time, Delphi has an installed base of over 300 computers at the University of Washington.

510 N.E. 65th Street
Seattle, Washington 98115
(206) 524-5369



**IF YOU'RE NOT
RECYCLING
YOU'RE THROWING
IT ALL AWAY.**

1-800-CALL-EDF



© 1989 EDF

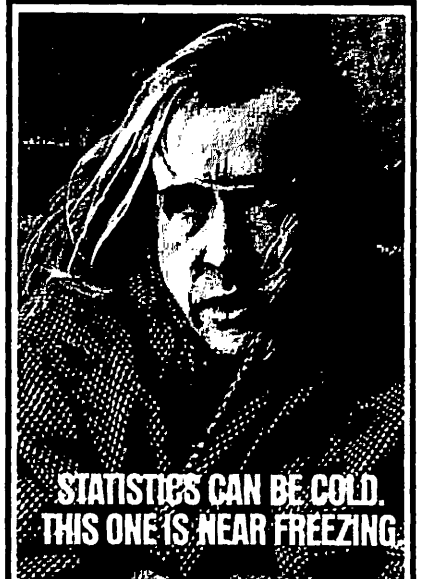

**STATISTICS CAN BE COLD.
THIS ONE IS NEAR FREEZING.**

Actually, some of the people who pass him by are colder than he is. To them, he's just another homeless man. Which, to them, means he's something less than a man.

Where do you go when your world is this cold, this cruel?

He got help at the Salvation Army. They got help from the United Way. Thank God the United Way got help from you.

You helped provide a hot bowl of soup, a warm coat and a kind word for a homeless man. A man who simply wants to be treated like a human being.



United Way

UNIVERSITY OF WASHINGTON

AUTUMN QUARTER 1990

| DEPT SLN SPEC CODE | COURSE SECTION CRD | TITLE DAY TIME | BLDG ROOM INSTR | DEPT SLN SPEC CODE | COURSE SECTION CRD | TITLE DAY TIME | BLDG ROOM INSTR | DEPT SLN SPEC CODE | COURSE SECTION CRD | TITLE DAY TIME | BLDG ROOM INSTR |
|---|--------------------|--|-----------------|-----------------------------------|--------------------|--|------------------------|---|--------------------|--|-----------------|
| COMPUTER SCIENCE & ENGINEERING (cont.) | | | | 2320 Z | VAR | T 130-320 | SG 134 | * CREDIT WILL NOT BE ALLOWED FOR BOTH ENGR 130 & ENGR 231. EFFECTIVE FALL QUARTER 1990 - ENGR 231 REQUIRED FOR PRE-ENGINEERING. | | | |
| CSE 2304 | 540 A 3 | DSORTE SYST SIMULAT MWF 1130-1220 | SG 229 | CSE > 2321 | 600 A VAR | INDEPENDNT STUDY/RSCH ARR CR/NC ONLY ENTRY CODES SIG 114 EXCLUSIVE REGISTRATION FOR CSE GRAD MAJORS ONLY | | ENGR 3063 | 130 A 5 | INTRO TO TECH WRIT MTWTF 930-1020 | LOW 215 |
| CSE 2305 | 552 A 3 | DIST & PARALLEL SYS MWF 830-920 | SG 228 | CSE > 2322 | 700 A VAR | MASTERS THESIS ARR CR/NC ONLY ENTRY CODES SIG 114 EXCLUSIVE REGISTRATION FOR CSE GRAD MAJORS ONLY | | 3066 | B 5 | ENTRY CODES PERIOD II FROM INSTRUCTOR MTWTF 1130-1220 | LOW 218 |
| CSE 2306 | 561 A 3 | COMPUTER NETWORKS MWF 930-1020 | SG 228 | CSE > 2323 | 800 A VAR | DOCTORAL DISSERTATN ARR CR/NC ONLY ENTRY CODES SIG 114 EXCLUSIVE REGISTRATION FOR CSE GRAD MAJORS ONLY | | ENGR 3067 | 141 A 4 | INTRO FORTRAN PROG TTH 130-320 | KNE 210 |
| CSE 2307 | 567 A 3 | INTRO TO VLSI SYS MWF 930-1020 | SG 231 | ENGINEERING (CORE COURSES) | | | | | | | |
| CSE 2308 | 573 A 3 | ARTIFICIAL INTEL I MWF 230-320 | SG 228 | ENGR 3053 | 110 A 1 | CAREER PLANNING TTH 130-220 | KNE 110 HEIDEGER,W | ENGR 3069 | 170 AA 4 | FUNDAMENT MATERLS SCI MWF 830-920 | JHN 006 SAV 151 |
| CSE 2309 | 590 B VAR | SPEC TPCS COMP SCI M 330-450 | SG 225 | > 3054 | B 1 | CR/NC ONLY EXCLUSIVE REGISTRATION FOR CSE GRAD MAJORS ONLY FRESH/SCPH & COMMUNI- TY COLLEGE TRANSFERS | KNE 110 HEIDEGER,W | 3070 | AB 4 | PERIOD I: ENGR PRE- MAJORS & ENGR MAJORS; PERIOD II: ENGR PRE- MAJORS & MAJORS; PERIOD III: NO RESTRICTIONS | JHN 006 NEB 246 |
| 2310 | C VAR | GRAPHICS ARR | | > 3055 | C 1 | CR/NC ONLY ENTRY CODES REQUIRED FRESHMEN INTEREST GROUP STUDENTS ONLY | KNE 110 HEIDEGER,W | 3071 | AC 4 | PERIOD I: ENGR PRE- MAJORS & ENGR MAJORS; PERIOD II: ENGR PRE- MAJORS & MAJORS; PERIOD III: NO RESTRICTIONS | JHN 006 LOW 111 |
| 2311 | D VAR | ENTRY CODES SIG 114 EXCLUSIVE REGISTRATION FOR CSE GRAD MAJORS ONLY | SG 422 | 3056 | D 1 | CR/NC ONLY ENTRY CODES REQUIRED FRESHMEN INTEREST GROUP STUDENTS ONLY | KNE 110 HEIDEGER,W | 3072 | AD 4 | PERIOD I: ENGR PRE- MAJORS & ENGR MAJORS; PERIOD II: ENGR PRE- MAJORS & MAJORS; PERIOD III: NO RESTRICTIONS | JHN 006 MOR 219 |
| 2312 | E VAR | W 230-320 | SG 225 | ENGR 3057 | 123 AA 3 | INTRO ENGRG GRAPHIC M 930-1020 | KNE 210 MOR 226 | 3073 | AE 4 | PERIOD I: ENGR PRE- MAJORS & ENGR MAJORS; PERIOD II: ENGR PRE- MAJORS & MAJORS; PERIOD III: NO RESTRICTIONS | JHN 006 MOR 226 |
| 2313 | F VAR | M 400-450 | SG 224 | 3058 | AB 3 | W 930-1020 | KNE 210 EEB 316 | 3074 | AF 4 | PERIOD I: ENGR PRE- MAJORS & ENGR MAJORS; PERIOD II: ENGR PRE- MAJORS & MAJORS; PERIOD III: NO RESTRICTIONS | JHN 006 LOW 215 |
| 2314 | G 1 | COMPUTER AIDED DESIGN W 1230-120 | SG 228 | 3059 | AC 3 | M 930-1020 | KNE 210 EEB 316 | 3075 | U 4 | INTRO TO TECH WRIT MTWTF 430-520 PM | LOW 113 |
| 2315 | I 1 | ARCHITECTURE SEMINAR TH 230-320 | SG 228 | 3060 | AD 3 | M 930-1020 | KNE 210 MOR 226 | ***NON-ATTENDING STUDENTS MAY BE DROPPED AFTER THE FIRST WEEK OF CLASS FOR ALL SECTIONS OF ENGR 130. | | | |
| 2316 | L VAR | TA INSTR TRAINING W 330-450 | SG 228 | 3061 | BA 3 | T 230-320 | SG 205 MEYER,M EEB 316 | | | | |
| 2317 | Q VAR | LANG & PROG SYST SEM M 400-450 | SG 228 | 3062 | BB 3 | M 230-320 | SG 205 MOR 116 | | | | |
| 2318 | S VAR | ARTIFICIAL INTELLIGENCE F 230-320 | SG 225 | 3063 | BD 3 | M 230-320 | SG 205 WEB 235 | | | | |
| 2319 | Y VAR | COMPUTER SYSTEMS SEMR TH 1230-120 | SG 225 | 3064 | BE 3 | M 230-320 | SG 205 MOR 116 | | | | |
| | | EXCLUSIVE REGISTRATION FOR CSE & E E GRAD MAJORS ONLY PREREQ: CSE 561 "NETWORKS" | | | | | | | | | |

W = WRITING COURSE MEETING UW REQUIREMENT H = HONORS B = WRITING COURSE AND HONORS % = NEW COURSE (SEE FRONT OF TIME SCHEDULE)
 > ENROLLMENT IN THIS SECTION IS LIMITED, AND STUDENTS MUST OBTAIN ENTRY CODES.

UNIVERSITY OF WASHINGTON

AUTUMN QUARTER 1990

107

| DEPT SLN SPEC CODE | COURSE SECTION CRD | TITLE DAY COMMENTS | TIME | BLDG ROOM INSTR | DEPT SLN SPEC CODE | COURSE SECTION CRD | TITLE DAY COMMENTS | TIME | BLDG ROOM INSTR | DEPT SLN SPEC CODE | COURSE SECTION CRD | TITLE DAY COMMENTS | TIME | BLDG ROOM INSTR | |
|---|--------------------------|---|------|--------------------|--------------------------|--------------------------|---|--------------------|-----------------|--------------------------|--------------------------|---|--|--------------------|--|
| ENGINEERING (CORE COURSES) (cont.) | | | | | 3093 | CB 4 | MWF 1230-120 T 130-320 PERIOD I: PRE-ENGR & ENGR MAJORS; PERIOD II: PRE-ENGR & ENGR MAJORS; PERIOD III: NO RESTRICTIONS | EEB 321 MOR 230 | | 3105 | BB 4 | MWF 230-320 TH 230-420 PERIOD I: ENGR MAJORS & ENGR PRE-MAJORS; PERIOD II: ENGR PRE- MAJORS & MAJORS; PERIOD III: NO RESTRICTIONS | SIG 226 LOW 112 | | |
| ENGR 171 | | MATERIALS SCI LAB | | | 3094 | DA 4 | MWF 330-420 TH 130-320 PERIOD I: PRE-ENGR & ENGR MAJORS; PERIOD II: NO RESTRICTIONS | EEB 321 MOR 226 | | ENGR 260 | 3106 | AA 4 | THERMODYNAMICS MWF 1030-1120 TH 1030-1220 PERIOD I: ENGR MAJORS & ENGR PRE-MAJORS; PERIOD II: ENGR MAJORS & ENGR PRE-MAJORS; PERIOD III: NO RESTRICTIONS | LOW 105 MOR 230 | |
| 3076 ZN | 1 | TH 230-520 | | LOW 115 | 3095 | DB 4 | MWF 330-420 TH 330-520 PERIOD I: PRE-ENGR & ENGR MAJORS; PERIOD II: NO RESTRICTIONS | EEB 321 LOW 116 | | 3107 | BA 4 | MWF 1230-120 T 1230-220 PERIOD I: ENGR MAJORS & ENGR PRE-MAJORS; PERIOD II: PRE-SCIENCES ENGR MAJORS & ENGR PRE-MAJORS; PERIOD III: NO RESTRICTIONS | MOR 230 LOW 106 | | |
| 3077 ZO | 1 | T 230-520 | | LOW 115 | ENGR 220 | | INTRO MECH OF MATLS | | | 3108 | CA 4 | MWF 230-320 T 230-420 PERIOD I: ENGR MAJORS & ENGR PRE-MAJORS; PERIOD II: ENGR MAJORS & ENGR PRE-MAJORS; PERIOD III: NO RESTRICTIONS | LOW 101 LOW 102 | | |
| 3078 ZP | 1 | W 330-620 | | LOW 112 | 3096 | AA 4 | MWF 1230-120 T 1030-1220 PERIOD I: ENGR MAJORS & ENGR PRE-MAJORS; PERIOD II: NO RESTRICTIONS | MEE 238 MOR 230 | | 3109 | DA 4 | MWF 730-820 TH 730-920 PERIOD I: ENGR MAJORS & ENGR PRE-MAJORS; PERIOD II: ENGR MAJORS & ENGR PRE-MAJORS; PERIOD III: NO RESTRICTIONS | MOR 221 LOW 102 | | |
| ENGR 199 | | SPECIAL PROJECTS | | | 3097 | AB 4 | MWF 1230-120 T 1230-220 PERIOD I: ENGR MAJORS & ENGR PRE-MAJORS; PERIOD II: NO RESTRICTIONS | MEE 238 LOW 218 | | 3098 | AC 4 | MWF 1230-120 T 330-520 PERIOD I: ENGR MAJORS & ENGR PRE-MAJORS; PERIOD II: ENGR PRE- MAJORS & MAJORS; PERIOD III: NO RESTRICTIONS | MEE 238 LOW 114 | | |
| >3079 A | 1-3 | ARR | | | 3099 | BA 4 | MWF 130-220 T 1030-1220 PERIOD I: ENGR MAJORS & ENGR PRE-MAJORS; PERIOD II: ENGR PRE- MAJORS & MAJORS; PERIOD III: NO RESTRICTIONS | MEE 238 SIG 225 | | 3100 | BB 4 | MWF 130-220 T 1230-220 PERIOD I: ENGR MAJORS & ENGR PRE-MAJORS; PERIOD II: ENGR PRE- MAJORS & MAJORS; PERIOD III: NO RESTRICTIONS | MEE 238 LOW 216 | | |
| >3080 B | 1 | MWF 930-1020 | | MOR 116 PRNCEK | 3101 | BC 4 | MWF 130-220 T 330-520 PERIOD I: ENGR MAJORS & ENGR PRE-MAJORS; PERIOD II: NO RESTRICTIONS | MEE 238 LOW 111 | | ENGR 275 | 3110 | A 4 | FUND COMP OPER ORG MWF 230-320 PERIOD I: ENGR MAJORS & ENGR PRE-MAJORS; PERIOD II: ENGR MAJORS & ENGR PRE-MAJORS; PERIOD III: NO RESTRICTIONS | JRN 101 | |
| >3081 C | 1 | TH 1030-1120 | | MOR 221 PRNCEK | 3102 | AA 4 | MWF 830-920 TH 730-920 PERIOD I: ENGR MAJORS & ENGR PRE-MAJORS; PERIOD II: ENGR PRE- MAJOR & MAJOR; PERIOD III: NO RESTRICTIONS | MEE 242 LOW 114 | | ENGR 280 | 3111 | A 4 | INTRO TO SYS ENGR TH 130-320 PERIOD I: ENGR MAJORS & ENGR PRE-MAJORS; PERIOD II: ENGR MAJORS & ENGR PRE-MAJORS; PERIOD III: NO RESTRICTIONS | LOW 219 | |
| >3082 D | 1 | MWF 1030-1120 | | EEB 216 PRNCEK | 3103 | AB 4 | MWF 830-920 TH 930-1120 PERIOD I: ENGR MAJORS & ENGR PRE-MAJORS; PERIOD II: ENGR PRE- MAJORS & MAJORS; PERIOD III: NO RESTRICTIONS | MEE 242 EEB 316 | | ENGR 321 | >3112 | A 2 | ENGR CO-OP ED ARR CR/NC ONLY ENTRY CODES LOW 353 | | |
| >3083 E | 1 | MWF 130-220 | | LOW 219 PRNCEK | 3104 | BA 4 | MWF 230-320 T 1230-220 PERIOD I: ENGR MAJORS & ENGR PRE-MAJORS; PERIOD II: ENGR PRE- MAJORS & MAJORS; PERIOD III: NO RESTRICTIONS | SIG 226 EEB 318 | | >3113 | B 2 | ARR CR/NC ONLY ENTRY CODES LOW 353 | | | |
| >3084 I | 1 | MWF 1230-120 | | LOW 115 PRNCEK | ENGR 230 | | KINEMATICS & DYNs | | | >3114 | C 2 | ARR CR/NC ONLY ENTRY CODES LOW 353 | | | |
| >3085 J | 1 | MWF 1030-1120 | | MOR 116 PRNCEK | 3105 | AA 4 | MWF 830-920 TH 730-920 PERIOD I: ENGR MAJORS & ENGR PRE-MAJORS; PERIOD II: ENGR PRE- MAJOR & MAJOR; PERIOD III: NO RESTRICTIONS | MEE 242 LOW 114 | | ENGR 322 | >3115 | A 1-5 | ENGR CO-OP SEM ARR CR/NC ONLY ENTRY CODES LOW 353 | | |
| ENGR 202 | | SPECIAL PROJECTS | | | 3106 | AA 4 | MWF 830-920 T 730-920 PERIOD I: PRE-ENGR & ENGR MAJORS; PERIOD II: PRE-ENGR & ENGR MAJORS; PERIOD III: NO RESTRICTIONS | SIG 231 LOW 111 | | ENGR 331 | 3116 | A 3 | ADV TECH WRITING MWF 930-1020 PERIODS I, II: ENGR STUDENTS ONLY; ENTRY CODES PERIOD II FROM INSTR | LOW 114 WOODJ | |
| >3086 A | 1 | TH 1230-120 | | GUG 317 | 3089 | AB 4 | MWF 830-920 T 930-1120 PERIOD I: PRE-ENGR & ENGR MAJORS; PERIOD II: PRE-ENGR & ENGR MAJORS; PERIOD III: NO RESTRICTIONS | SIG 231 SIG 226 | | 3117 | B 3 | MWF 1130-1220 PERIODS I, II: ENGR STUDENTS ONLY; ENTRY CODES PERIOD III FROM INSTR | LOW 116 ROJEKJ | | |
| >3087 B | 1 | T 130-220 | | EEB 218 BERG | 3090 | BA 4 | MWF 1030-1120 TH 1030-1220 PERIOD I: PRE-ENGR & ENGR MAJORS; PERIOD II: PRE-ENGR & ENGR MAJORS; PERIOD III: NO RESTRICTIONS | SIG 231 EEB 216 | | 3118 | C 3 | MWF 130-220 PERIODS I, II: ENGR STUDENTS ONLY; ENTRY CODES PERIOD II FROM INSTR | LOW 114 PLUMB/C | | |
| ENGR 210 | | ENGR STATICS | | | 3091 | BB 4 | MWF 1030-1120 TH 1230-220 PERIOD I: PRE-ENGR & ENGR MAJORS; PERIOD II: PRE-ENGR & ENGR MAJORS; PERIOD III: NO RESTRICTIONS | SIG 231 EEB 216 | | | | | | | |
| 3088 AA | 4 | MWF 830-920 T 730-920 PERIOD I: PRE-ENGR & ENGR MAJORS; PERIOD II: PRE-ENGR & ENGR MAJORS; PERIOD III: NO RESTRICTIONS | | SIG 231 LOW 111 | 3092 | CA 4 | MWF 1230-120 T 1130-120 PERIOD I: PRE-ENGR & ENGR MAJORS; PERIOD II: PRE-ENGR & ENGR MAJORS; PERIOD III: NO RESTRICTIONS | EEB 321 LOW 101 | | | | | | | |

W = WRITING COURSE MEETING UN REQUIREMENT H = HONORS B = WRITING COURSE AND HONORS % = NEW COURSE (SEE FRONT OF TIME SCHEDULE)
> ENROLLMENT IN THIS SECTION IS LIMITED, AND STUDENTS MUST OBTAIN ENTRY CODES.

UNIVERSITY OF WASHINGTON

AUTUMN QUARTER 1990

| DEPT SLN | COURSE SECTION | CRD | TITLE DAY COMMENTS | TIME | BLDG ROOM INSTR | DEPT SLN | COURSE SECTION | CRD | TITLE DAY COMMENTS | TIME | BLDG ROOM INSTR | DEPT SLN | COURSE SECTION | CRD | TITLE DAY COMMENTS | TIME | BLDG ROOM INSTR | | | |
|---|-------------------|-----|--------------------------|---|--|-------------|-------------------|-----|--------------------------|---|--|-------------|-------------------|-------|--------------------------|------|--|---------------------|--|--|
| ENGINEERING (CORE COURSES) (cont.) | | | | | | | | | | | | | | | | | | | | |
| | 3119 | D | 3 | MNF PERIODS I, II: ENGR STUDENTS ONLY; ENTRY CODES PERIOD III FROM INSTR | 230-320 LOW 114 | | 4083 | BA | 4 | MWF W ME JRS, SRS & 5TH YEAR STUDENTS ONLY | 130-220 230-520 MEB 242 MEB 242 | | ME | 4102 | A | 3 | IGN & LORAGE DESIGN MWF 1130-1220 ME JRS, SRS & 5TH YEAR STUDENTS ONLY | MEB 237 | | |
| | 3120 | E | 3 | MNF PERIODS I, II: ENGR STUDENTS ONLY; ENTRY CODES PERIOD III FROM INSTR | 1030-1120 LOW 114 | | ME | 343 | 4 | BEHAVIOR ENGR MATLS | | | ME | 4103 | A | 4 | APPL OF DYN IN ENGR MTWTF 830-920 ME SRS & 5TH YEAR STUDENTS ONLY | GWN 201 ADEE.B | | |
| ENGR | 332 | | | TECH BRIEFINGS T 1230-120 TH 1230-220 ENTRY CODES REQUIRED PERIOD II SEE INSTR | LOW 117 LOW 117 | | 4085 | AB | 4 | T TH T ME & IE JRS, SRS & 5TH YEAR STUDENTS ONLY | 830-1020 830-920 230-520 ROB 153 ROB 153 MEB 128 | | ME | 4104 | A | 4 | AUTOMATIC CONTROL TTH 930-1050 ME AA & EE SRS & 5TH YEAR STUDENTS ONLY | MEB 243 | | |
| ENGR | 341 | | | COM APP NUM METHODS MNF 930-1020 W/AMATH 341 A NO AUDITORS | LOW 116 | | 4086 | AC | 4 | T TH W ME & IE JRS, SRS & 5TH YEAR STUDENTS ONLY | 830-1020 830-920 230-520 ROB 153 ROB 153 MEB 128 | | ME | 4105 | A | 4 | FRITE ELEMENT ANAL MTWTF 130-220 ME SRS & 5TH YEAR STUDENTS ONLY | SG 228 | | |
| ENGR | 401 | | | METHOD APPLIED MATH MNF 130-220 MNF 130-220 T 130-220 T 130-220 W/AMATH 401 AA | LOW 202 LOW 206 LOW 202 LOW 206 | | 4087 | AD | 4 | T TH TH ME & IE JRS, SRS & 5TH YEAR STUDENTS ONLY | 830-1020 830-920 930-1220 ROB 153 ROB 153 MEB 128 | | ME | 480 | | 4 | CAD TECHNOLOGY TTH 930-1120 ME SRS & 5TH YEAR STUDENTS ONLY | MEB 235 | | |
| | 3124 | BA | 4 | MNF 130-220 TH 130-220 W/AMATH 401 BA | GUG 211 LOW 206 | | 4088 | AE | 4 | T TH TH ME & IE JRS, SRS & 5TH YEAR STUDENTS ONLY | 830-1020 830-920 230-520 ROB 153 ROB 153 MEB 128 | | ME | 481 | AA | 5 | I/C ENGINES MTWTF 1030-1120 TH 1030-1220 W/M E 481 B ME JRS, SRS & 5TH YEAR STUDENTS ONLY | LOW 102 MEB 6020 | | |
| ENGR | 402 | | | METHOD APPLIED MATH MNF 130-220 T 130-220 W/AMATH 402 AA | GUG 405 GUG 405 | | 4089 | AF | 4 | T TH F ME & IE JRS, SRS & 5TH YEAR STUDENTS ONLY | 830-1020 830-920 230-520 ROB 153 ROB 153 MEB 128 | | | 4108 | AB | 5 | METHOD APPLIED MATH MTWTF 1030-1120 TH 130-320 W/M E 481 B ME JRS, SRS & 5TH YEAR STUDENTS ONLY | LOW 102 MEB 6020 | | |
| ENGR | 438 | | | SPECIAL TOPICS ARR ENTRY CODES LOW 356 | | | ME | 352 | 3 | MNF 930-1020 ME JRS, SRS & 5TH YEAR STUDENTS ONLY | EEB 321 | | | 4109 | AC | 5 | MECH OF SOLIDS MTWTF 1030-1120 TH 330-520 W/M E 481 B ME JRS, SRS & 5TH YEAR STUDENTS ONLY | LOW 102 MEB 6020 | | |
| ENGR | 499 | | | SPECIAL PROJECTS ARR ENTRY CODES LOW 356 JR & SRS ONLY | | | ME | 353 | 4 | MNF 1030-1120 W 130-420 ME JRS, SRS & 5TH YEAR STUDENTS ONLY | MEB 238 MEB 103 | | | 4110 | AD | 5 | MACHN DESGN ANALYS MTWTF 1030-1120 TH 830-1020 ME JRS, SRS & 5TH YEAR STUDENTS ONLY | LOW 102 MEB 6020 | | |
| MECHANICAL ENGINEERING | | | | | | | | | | | | | | | | | | | | |
| * ENTRY CODES AVAILABLE IN MEB 141 | | | | | | | | | | | | | | | | | | | | |
| ME | 304 | AA | 3 | MFG PROCESSES TTH 830-920 M 130-420 ME & IE JRS, SRS & 5TH YEAR STUDENTS ONLY | MEB 103 EGA 116 | | ME | 373 | 4 | INTRO TO SYST DYN MNF 830-920 T 930-1120 ME & IE JRS, SRS & 5TH YEAR STUDENTS ONLY | SG 134 MEB 134 | | ME | 4112 | A | 3 | NAVAL ARCHITECTURE MNF 1030-1120 JRS, SRS & POST-GRADS ONLY | MEB 235 | | |
| | 4075 | AB | 3 | MNF TTH 830-920 T 930-1220 ME & IE JRS, SRS & 5TH YEAR STUDENTS ONLY | MEB 103 EGA 116 | | 4094 | AB | 4 | MNF TTH 830-920 T 130-320 ME & IE JRS, SRS & 5TH YEAR STUDENTS ONLY | SG 134 MEB 134 | | ME | 4113 | A | 4 | MECH ENGR DESIGN TTH 930-1220 ME SRS & 5TH YEAR STUDENTS ONLY | MEB 245 | | |
| | 4076 | AC | 3 | MNF TTH 830-920 T 130-420 ME & IE JRS, SRS & 5TH YEAR STUDENTS ONLY | MEB 103 EGA 116 | | 4095 | AC | 4 | MNF W 830-920 230-420 ME & IE JRS, SRS & 5TH YEAR STUDENTS ONLY | SG 134 MEB 134 | | | 4114 | B | 4 | MECH ENGR DESIGN MTW 130-420 ME SRS ONLY | MEB 245 | | |
| | 4077 | AD | 3 | MNF TTH 830-920 TH 930-1220 ME & IE JRS, SRS & 5TH YEAR STUDENTS ONLY | MEB 103 EGA 116 | | 4096 | AD | 4 | MNF TTH 830-920 930-1120 ME JRS, SRS ONLY | SG 134 MEB 134 | | ME | 499 | | 2-5 | SPECIAL PROJECTS ARR CR/NC ONLY ENTRY CODES MEB 143A ME SRS ONLY | | | |
| | 4078 | AE | 3 | MNF TTH 830-920 TH 130-420 ME & IE SOPH, JRS, SRS & 5TH YEAR STUDENTS ONLY | MEB 103 EGA 116 | | ME | 395 | 4 | INTRO MECH DESIGN MWF 1230-120 W 230-420 W 130-220 ME JRS, SRS & 5TH YEAR STUDENTS ONLY | MEB 103 EEB 222 EEB 222 | | | >4116 | B | 2-5 | ARR ENTRY CODES MEB 143A ME SRS ONLY | | | |
| ME | 323 | | | THERMODYNAMICS MTWTF 930-1020 ME JRS, SRS & 5TH YEAR STUDENTS ONLY | MEB 103 | | 4098 | BA | 4 | MWF W 930-1050 230-420 ME JRS, SRS & 5TH YEAR STUDENTS ONLY | MEB 134 LOW 217 | | ME | 4117 | A | 0 | SEMENAR T 330-420 T 330-420 W/M E 519 A CR/NC ONLY ME GRAD STUDENTS ONLY | MEB 238 MEB 246 | | |
| ME | 331 | | | INTRO HEAT TRANSFER MTWTF 830-920 ME JRS, SRS & 5TH YEAR STUDENTS ONLY | MEB 238 | | ME | 434 | 3 | MNF MNF 230-420 230-420 ME SRS & 5TH YEAR STUDENTS ONLY | MEB 238 MEB 235 MEB 243 | | ME | 519 | | 0 | SEMENAR T 330-420 T 330-420 W/M E 520 A CR/NC ONLY ME GRAD STUDENTS ONLY | MEB 238 MEB 247 | | |
| | 4081 | B | 4 | INTRO HEAT TRANSFER MTWTF 930-1020 ME JRS, SRS & 5TH YEAR STUDENTS ONLY | MEB 238 | | ME | 445 | 3 | MNF M 1130-120 130-420 ME SRS & 5TH YEAR STUDENTS ONLY | MEB 248 MEB 248 | | ME | 520 | | 1 | SEMENAR T 330-420 T 330-420 W/M E 598 A CR/NC ONLY ME GRAD STUDENTS ONLY | MEB 238 MEB 248 | | |
| ME | 333 | | | INTRO TO FLUID MECH MNF 830-920 M 130-420 ME JRS, SRS & 5TH YEAR STUDENTS ONLY | MEB 103 MEB 103 | | ME | 450 | 3 | MNF MNF 1030-1120 ME JRS, SRS & 5TH YEAR STUDENTS ONLY | MEB 237 | | ME | 522 | | 3 | THERMODYNAMICS MNF 130-220 ME GRAD STUDENTS ONLY | MEB 235 | | |

W = WRITING COURSE MEETING UNWR REQUIREMENT H = HONORS B = WRITING COURSE AND HONORS % = NEW COURSE (SEE FRONT OF TIME SCHEDULE)
 > ENROLLMENT IN THIS SECTION IS LIMITED, AND STUDENTS MUST OBTAIN ENTRY CODES.

UNIVERSITY OF WASHINGTON

AUTUMN QUARTER 1990

109

| DEPT SLN SPEC CODE | COURSE SECTION | CRD | TITLE DAY COMMENTS | TIME | BLDG ROOM | INSTR |
|---------------------------------------|----------------|-----|--|------|--------------------|-------|
| MECHANICAL ENGINEERING (cont.) | | | | | | |
| ME 4122 | 535 A | 3 | COMPT TECHS HEAT TR TTH 730-850 ME GRAD STUDENTS ONLY | | MEB 248 | |
| ME 4124 | 537 A | 3 | TPCS FLUID MECH MWF 930-1020 ME GRAD STUDENTS ONLY | | MEB 237 | |
| ME 4125 | 551 A | 3 | APPL ELASTICITY MW 300-420 ME SRS & GRAD STUDENTS ONLY | | MEB 246 | |
| ME 4127 | 556 AA | 3 | EXP STRESS ANALYSIS T 430-620 PM TH 430-720 PM ME GRAD STUDENTS ONLY | | MEB 246 | |
| ME >4128 | 564 A | 3 | MECHNCL ENGR ANLYS MWF 830-920 ME GRAD STUDENTS ONLY | | SG 325 | |
| ME 4130 | 566 A | 3 | RANDOM PROCESSES TTH 930-1050 SRS, GRAD STUDENTS ONLY | | MEB 247 | |
| ME 4131 | 575 A | 3 | SYSTEMS THEORY MWF 1130-1220 ME GRAD STUDENTS ONLY | | MEB 245 | |
| ME 4132 | 584 A | 3 | GAS TURB COMBUSTION MWF 730-820 GRAD STUDENTS ONLY | | MEB 237 | |
| ME 4133 | 588 A | 3 | DYNACS AND VIBR MWF 930-1020 ME GRAD STUDENTS ONLY | | MEB 246 | |
| ME 4135 | 588 A | 1 | TOPICS IN RESEARCH T 330-420 T 330-420 W/ME 518 A CR/NC ONLY ME GRAD STUDENTS ONLY | | MEB 238 MEB 248 | |
| ME >4136 | 599 A | 1-5 | SPECIAL PROJECTS ARR CR/NC ONLY ME GRAD STUDENTS ONLY | | | |
| >4137 | B | 1-5 | ARR | | | |
| 4138 | C | 3 | MWF 1030-1120 MICRO PROC LAB ME SRS & GRAD STUDENTS ONLY | | MEB 247 | |
| ME >4139 | 600 A | VAR | INDEPENDNT STDY/RSCH ARR CR/NC ONLY ME GRAD STUDENTS ONLY | | | |
| >4140 | B | VAR | ARR ME GRAD STUDENTS ONLY | | | |
| ME 4141 | 700 A | VAR | MASTERS THESIS ARR CR/NC ONLY ME GRAD STUDENTS ONLY | | | |
| 4142 | B | VAR | ARR ME GRAD STUDENTS ONLY | | | |
| ME 4143 | 800 A | VAR | DOCTORAL DISSERTATN ARR CR/NC ONLY ME GRAD STUDENTS ONLY | | | |
| 4144 | B | VAR | ARR ME GRAD STUDENTS ONLY | | | |

MECHANICAL ENGR INDUSTRIAL ENGR

* ENTRY CODES AVAILABLE IN MEB 6007

| | | | | | | |
|------------|-------|-----|---|--|---------|--|
| MEIE >4379 | 599 A | 1-5 | SPECIAL PROJECT I E ARR T 1230-120 LOW 111 | | | |
| >4380 | B | 1 | T 1230-120 GRADUATE SEMINAR SRS & ABOVE ONLY | | LOW 111 | |
| >4381 | C | 3 | MW 430-550 PM "DESIGN OF EXPERIMENT" SRS & ABOVE ONLY | | MEB 237 | |

| | | | | | | |
|-------|---|---|--|--|---------|--|
| >4382 | D | 3 | MW 230-350 LRGE ASMBLY MFG SRS & ABOVE ONLY | | MEB 237 | |
| >4383 | E | 3 | T 230-520 ADV ENGINEERING ECON SRS & ABOVE ONLY ALSO PLEASE LGMT TO COLLEGE OF ENGINEERING & SCHOOL OF BUS ADMN | | MEB 237 | |

INDUSTRIAL ENGINEERING

* ENTRY CODES AVAILABLE IN MEB 6007

| | | | | | | |
|-------------|-------|-----|---|--|---------|--|
| IND E 3841 | 311 A | 3 | ENGR ECON MWF 930-1020 PERIOD I: IND E MAJORS ONLY NO AUDITORS | | MEB 242 | |
| IND E >3842 | 315 A | 3 | STAT ANLYS ENGR MEAS MWF 1230-120 PERIODS I: M E & IND E MAJORS | | ROB 153 | |
| IND E 3843 | 324 A | 3 | LINEAR PROG TTH 1030-1150 PERIODS I: IND E MAJORS | | MEB 242 | |
| IND E 3844 | 424 A | 4 | SIMULATION TTH 230-420 W/OMETH 424 A PERIODS I: IND E MAJORS ONLY | | MEB 242 | |
| IND E 3845 | 443 A | 4 | INV & MATERIALS MGT MW 130-220 W/OPMGT 443 A | | BLM 201 | |
| IND E 3846 | 451 A | 3 | STAT QUAL CONTROL MWF 1030-1120 PERIODS I: IND E, M E, ENGR & O ENGR MAJORS ONLY | | MEB 242 | |
| IND E 3847 | 481 A | 3 | APPL OF CAM MW 1130-120 PERIODS I: IND E MAJORS ONLY | | EEB 222 | |
| IND E >3848 | 498 A | 3 | SPECIAL TOPICS IE ARR | | | |
| IND E >3849 | 499 A | 2-5 | SPECIAL PROJECTS IE ARR | | | |
| 3850 | B | 3 | MW 230-420 MAJORS ONLY PER I, II ENGR STUDENTS PER II MFG SCHED INVENTORY | | MEB 234 | |
| 3851 | C | 3 | F 230-520 MAJORS ONLY PER I, II ENGR STUDENTS PER II USER INTERFACE DESIGN | | MEB 234 | |

CERAMIC ENGINEERING

| | | | | | | |
|-------------|--------|---|---|--|--------------------|--------------------|
| CER E 1812 | 198 A | 1 | CAREER PLANNING II W 1230-120 CR/NC ONLY | | ROB 154 | HILLERA |
| CER E 1814 | 300 AB | 4 | INTRO MTLs AND PROC MWF 730-820 T 930-1220 CER E/MET E, & MSE MAJORS ONLY | | ROB 154 ROB 154 | AKSAYJ |
| 1814 | AB | 4 | MWF 730-820 TH 930-1220 CER E/MET E, & MSE MAJORS ONLY | | ROB 154 ROB 154 | AKSAYJ |
| CER E 1815 | 306 A | 1 | CER ENGR EXCURSION F 1230-120 CR/NC ONLY CER E/MET E, & MSE MAJORS ONLY | | ROB 155 | HILLERA SCOTT,W |
| CER E >1816 | 413 AA | 4 | PHY CER MECH PROP MWF 130-220 M 230-520 | | ROB 154 ROB 154 | SCOTT,W |

| | | | | | | |
|------------|-------|-----|--|--|--------------------|------------|
| >1817 | AB | 4 | MWF W 130-220 1130-520 | | ROB 154 ROB 154 | SCOTT,W |
| CER E 1818 | 441 A | 1 | UNDERGRAD SEMINAR TH 1030-1220 CR/NC ONLY CER E/MET E, & MSE MAJORS ONLY | | ROB 155 | FISCHBACHD |
| CER E 1819 | 700 A | VAR | MASTERS THESIS ARR | | | |

METALLURGICAL ENGINEERING

* ENTRY CODES AVAILABLE IN ROB 318

| | | | | | | |
|-------------|-------|-----|--|--|---------|----------|
| MET E >4384 | 481 A | 3 | ENGR PHYS METLURGY MWF 1130-1220 | | ROB 154 | POLOWS,D |
| MET E 4385 | 468 A | 1 | UNDERGRAD SEMINAR T 1030-1220 CR/NC ONLY CER E/MET E, & M SE MAJORS ONLY | | ROB 155 | |
| MET E 4386 | 700 A | VAR | MASTERS THESIS ARR | | | |

MATERIALS ENGINEERING

| | | | | | | |
|-----------|--------|-----|--|--|--------------------|---------------------|
| MSE >4468 | 301 AA | 3 | OPTICAL MICROSCOPY TTH 830-920 T 930-1220 | | ROB 154 ROB 170 | SCOTT,W |
| >4469 | AB | 3 | TTH 830-920 T 230-520 | | ROB 154 ROB 170 | SCOTT,W |
| >4470 | AC | 3 | TTH 830-920 TH 830-1220 | | ROB 154 ROB 170 | SCOTT,W |
| >4471 | AD | 3 | TTH 830-920 TH 230-520 | | ROB 154 ROB 170 | SCOTT,W |
| MSE 4472 | 314 AA | 4 | CRYSTAL CHEMISTRY MWF 1030-1120 M 230-520 | | ROB 154 ROB 155 | FISCHBACHD |
| 4473 | AB | 4 | MWF 1030-1120 W 230-520 | | ROB 154 ROB 155 | FISCHBACHD |
| MSE 4474 | 322 AA | 4 | THERM MATLS MWF 930-1020 T 130-220 | | ROB 155 ROB 155 | RAOY |
| 4475 | AB | 4 | MWF 930-1020 TH 130-220 | | ROB 155 ROB 155 | RAOY |
| MSE 4476 | 433 A | 3 | POLYMERIC MATERIALS TTH 130-220 ARR | | LOW 102 | WNEY,C |
| MSE 4477 | 455 AA | 4 | CHAR METH MAT SCI MWF 830-920 T 230-520 | | ROB 155 ROB 154 | ARCHBOLD,T |
| 4478 | AB | 4 | MWF 830-920 TH 230-520 | | ROB 155 ROB 154 | ARCHBOLD,T |
| MSE 4479 | 466 A | 4 | PHYS PROP OF MATLS MTWTHF 930-1020 | | SG 327 | STOEBE,T HILLERA |
| MSE 4480 | 488 A | 1-5 | SPECIAL TOPICS TTH 1230-120 | | ROB 154 | |
| MSE 4481 | 499 A | VAR | SPECIAL PROJECTS ARR | | | |
| MSE 4482 | 510 A | 4 | SYN & CRYSTOLLOG TTH 800-920 | | ROB 155 | SARAYAMA LANKER |
| MSE 4483 | 520 A | 1 | SEMINAR M 230-420 CR/NC ONLY | | ROB 153 | |
| MSE 4484 | 524 A | 3 | APP RATE PHENOMENA MWF 130-220 | | ROB 155 | RAOY |
| MSE 4485 | 541 A | 3 | THRTCL STRCT MET MWF 1230-120 | | LOW 101 | STANG,R |
| MSE 4486 | 600 A | VAR | INDEPENDENT STUDY ARR | | | |

UNIVERSITY OF WASHINGTON

AUTUMN QUARTER 1990

| DEPT SLN SPEC CODE | COURSE SECTION | CRD | TITLE DAY COMMENTS | TIME | BLDG ROOM | INSTR | DEPT SLN SPEC CODE | COURSE SECTION | CRD | TITLE DAY COMMENTS | TIME | BLDG ROOM | INSTR | DEPT SLN SPEC CODE | COURSE SECTION | CRD | TITLE DAY COMMENTS | TIME | BLDG ROOM | INSTR | | | | | | | | | | | | | | | | |
|--|----------------|-----|--|---------------------|-------------|------------------|--|----------------|-----|--|-------------------------------------|---------------------|-----------------------------------|--------------------|----------------|-----|--------------------------------------|------------------|-------------|-----------------|--|------------------------------------|--------|-----|--|---|-----------------------------|-------------------|--|--|--|--|--|--|--|--|
| MATERIALS ENGINEERING (cont.) | | | | | | | | | | | | | | | | | | | | | | | | | | | | | | | | | | | | |
| MSE 4487 | 700 A | VAR | MASTER'S THESIS ARR | | | | TC >6398 | 495 A | 3-5 | PROF PRACTICE ARR CR/NC ONLY ENTRY CODES LOW 014 | | | | FRM 3345 | 424 A | 3 | FOR STAND DYNAMICS TTH W/FRM 503 A | 1130-1220 | AND 008 | OLIVER,C | | | | | | | | | | | | | | | | |
| MSE 4488 | 800 A | VAR | DOCTORAL DISSERTATN ARR | | | | TC >6399 | 499 A | 2-5 | SPECIAL PROJECTS ARR ENTRY CODES LOW 014 WRITTEN PREPROPOSAL REQ | | | | FRM 3346 | 435 A | 3 | FOREST ENTOMOLOGY MNF W/FRM 545 A | 1130-1220 | WFS 105 | GARAR | | | | | | | | | | | | | | | | |
| NUCLEAR ENGINEERING | | | | | | | | | | | | | | | | | | | | | | | | | | | | | | | | | | | | |
| NUC E 4866 | 484 AA | 4 | INTRO NUCLEAR ENGR MNF TH | 1230-120 1230-120 | BNS 115 | MC CORACK,N | TC >6400 | 501 AA | 3 | THEOR FOUND OF STC T TH TH ENTRY CODES LOW 014 | 230-320 230-420 | LOW 111 111 | CONEY,M | FRM 3347 | 436 ZN | 2 | LAB FOR ENTOMOLOGY F | 130-420 | WFS 107 | GARAR | | | | | | | | | | | | | | | | |
| NUC E 4867 | 498 A | 1-6 | SPEC TOPICS IN NUC E ARR | | | BABBA | TC >6401 | 505 AA | 4 | COMP & INFO MGMT T TH ENTRY CODES LOW 014 | 1230-220 1230-220 | LOW 215 215 | RAEMEY,J | FRM 3348 | 451 A | 3 | BOL & CONS BIRDS MNF | 1230-120 | WFS 105 | MANUWALD | | | | | | | | | | | | | | | | |
| NUC E >4868 | 499 A | 1-6 | UNDERGRAD RESEARCH ARR ENTRY CODES BNS 303 | | | BABBA | TC >6402 | 521 A | 1 | SEMINAR ISSUES T C TH CR/NC ONLY ENTRY CODES REQUIRED CURRENT ISSUES IN TECH COMMUNICATION | 430-520 PM | LOW 112 | SPYRIDAKIS,J | FRM 3349 | 452 ZN | 2 | BOL & CONS BIRDS TTH | 230-520 | BWM 206 | MANUWALD | | | | | | | | | | | | | | | | |
| NUC E 4869 | 521 A | 1 | GRAD SEMINAR M W/NUC E 524 A CR/NC ONLY | | | BNS 203 | TC >6403 | 599 A | 1-4 | SPECIAL PROJECTS ARR ENTRY CODES LOW 014 | | | | FRM 3350 | 455 M | 1 | WLF SEMINAR M W/FRM 554 A CR/NC ONLY | 330-450 | WFS 201 | WEST,S MANUWALD | | | | | | | | | | | | | | | | |
| NUC E 4870 | 524 A | 1 | SUBV NUC SYS ANALYS M W/NUC E 521 A CR/NC ONLY | | | BNS 203 | TC >6404 | 600 A | VAR | IND STUDY/RESEARCH ARR ENTRY CODES LOW 014 | | | | FRM 3351 | 461 A | 4 | FOR MGT AND ECON II MTWF | 230-320 | AND 008 | BARE,B | | | | | | | | | | | | | | | | |
| NUC E 4871 | 542 A | 3 | ENV IMPACT RAD MNF W/RAD S 542 A | | | HST T360 ROBIN,M | TC >6405 | 601 A | 3-9 | INTERNSHIP ARR ENTRY CODES LOW 014 | | | | FRM 3352 | 468 A | 4 | FOREST MEASUREMENTS MTWF | 930-1020 | AND 008 | RUSTAGLK | | | | | | | | | | | | | | | | |
| NUC E 4872 | 565 AA | 3 | FUSION REACTOR FRDM MNF | 930-1020 | | BNS 115 | TC >6406 | 700 A | VAR | MASTER'S THESIS ARR ENTRY CODES LOW 014 | | | | FRM 3353 | 470 A | 5 | FOR POL/LAW MF W | 830-920 830-1020 | BLD 392 392 | SALAZARD | | | | | | | | | | | | | | | | |
| NUC E 4873 | 599 A | 1-6 | SPEC TOPICS IN NUC E MNF | 1130-1220 | | BNS 115 | COLLEGE OF FOREST RESOURCES FOREST RESOURCES MANAGEMENT | | | | | | | | | | | | | | | | | | | | | | | | | | | | | |
| NUC E >4874 | 600 A | VAR | INDEPENDT STDY/RSCH ARR ENTRY CODES BNS 303 | | | | | | | | | | | | | | | | | | | | | | | | | | | | | | | | | |
| NUC E 4875 | 700 A | VAR | MASTERS THESIS ARR CR/NC ONLY | | | | | | | | | | | | | | | | | | | | | | | | | | | | | | | | | |
| NUC E 4876 | 800 A | VAR | DOCTORAL DISSERTATN ARR CR/NC ONLY | | | | | | | | | | | | | | | | | | | | | | | | | | | | | | | | | |
| TECHNICAL COMMUNICATION | | | | | | | | | | | | | | | | | | | | | | * ENTRY CODES AVAILABLE IN AND 116 | | | | | | | | | | | | | | |
| TC >6390 | 300 A | 1 | PRACT IN TECH REPT TTH W/CH E 436 AA ENTRY CODES LOW 014 | 1230-120 | ROB 153 | | | | | | | | | | | | | | | | | FRM 3334 | 100 AA | 5 | INTRO FOR REST MGT MTWTH M T TH T | 830-920 1030-1120 830-920 1030-1120 830-920 130-220 | WFS 201 286 201 286 201 105 | GARAR GARAR GARAR | | | | | | | | |
| TC >6391 | 310 AA | 3 | COMPUTER IN TECH CO T TH ENTRY CODES LOW 014 | 130-220 130-320 | LOW 113 113 | HASELKORUM | | | | | | | | | | | | | | | | FRM 3337 | 101 A | 1 | INTRO WILDLIFE SCI W CR/NC ONLY | 330-420 | AND 008 | MANUWALD | | | | | | | | |
| TC >6392 | 400 AA | 3 | SC & TECH COMM M W ENTRY CODES LOW 014 | 1030-1120 1030-1220 | LOW 112 112 | CONEY,M | | | | | | | | | | | | | | | | FRM 3338 | 210 A | 4 | SOILS MTWF T SAT FIELD TRIP | 830-920 | AND 010 | UGOLIN,F | | | | | | | | |
| TC >6394 | 401 A | 3 | STYLE IN TECH WR MNW ENTRY CODES LOW 014 | 1230-150 | LOW 117 | SPYRIDAKIS,J | | | | | | | | | | | | | | | | FRM >3339 | 300 A | 1-3 | PROFESS FOR INTERN ARR PACK FOREST COMPLETION AND INSTRUCTORS PERM | | | | | | | | | | | |
| TC >6396 | 402 A | 4 | TECHNICAL EDITING TTH ENTRY CODES LOW 014 | 930-1120 | LOW 112 | WILLIAMS,T | | | | | | | | | | | | | | | | FRM 3340 | 310 AA | 5 | PHY ASP FOR ENVIRON MTWTH TH | 830-920 1230-420 | WFS 105 211 | HARRISON,R | | | | | | | | |
| TC >6397 | 407 A | 3 | COMPUTER DOC MNF ENTRY CODES LOW 014 | 930-1020 | LOW 115 | FARKAS,D | FRM 3341 | 321 AA | 6 | FOR BOL I MTWF M TH T | 1030-1120 130-420 930-1220 930-1020 | WFS 105 105 107 105 | BRUBAKER,L | | | | | | | | | | | | | | | | | | | | | | | |
| COLLEGE OF FOREST RESOURCES FOREST RESOURCES MANAGEMENT | | | | | | | FRM 3342 | 370 A | 3 | SOC FUNCT FOR ECOSY MNF | 930-1020 | WFS 105 | LEER FRANKLIN,J SALAZARD | | | | | | | | | | | | | | | | | | | | | | | |
| COLLEGE OF FOREST RESOURCES FOREST RESOURCES MANAGEMENT | | | | | | | FRM >3343 | 397 A | 5 | WILD REC MGT INTERN ARR | | | SHARPE,G | | | | | | | | | | | | | | | | | | | | | | | |
| COLLEGE OF FOREST RESOURCES FOREST RESOURCES MANAGEMENT | | | | | | | FRM 3344 | 420 A | 3 | FOR BOL II MNF | 930-1020 | BLD 286 | GARA,R | | | | | | | | | | | | | | | | | | | | | | | |
| COLLEGE OF FOREST RESOURCES FOREST RESOURCES MANAGEMENT | | | | | | | FRM 3354 | 491 A | 1-5 | UNDERGRAD STUDIES ARR | | | | | | | | | | | | | | | | | | | | | | | | | | |
| COLLEGE OF FOREST RESOURCES FOREST RESOURCES MANAGEMENT | | | | | | | FRM >3355 | 491 A | 1-5 | UNDERGRAD STUDIES ARR | | | | | | | | | | | | | | | | | | | | | | | | | | |
| COLLEGE OF FOREST RESOURCES FOREST RESOURCES MANAGEMENT | | | | | | | FRM >3359 | 492 A | 1-5 | UNDERGRAD STUDIES ARR | | | | | | | | | | | | | | | | | | | | | | | | | | |
| COLLEGE OF FOREST RESOURCES FOREST RESOURCES MANAGEMENT | | | | | | | FRM >3360 | 495 A | 5 | SENIOR PROJECT ARR PERMISSION OF MAJOR ADVISOR | | | | | | | | | | | | | | | | | | | | | | | | | | |
| COLLEGE OF FOREST RESOURCES FOREST RESOURCES MANAGEMENT | | | | | | | FRM >3361 | 495 A | 3 | SENIOR THESIS ARR | | | AGEE,J FRANKLIN,J MANUWALD WEST,S | | | | | | | | | | | | | | | | | | | | | | | |
| COLLEGE OF FOREST RESOURCES FOREST RESOURCES MANAGEMENT | | | | | | | FRM 3362 | 500 A | 2 | GRAD ORIENT SEMINAR T CR/NC ONLY CR GRAD STUDENTS ONLY | 330-520 | WFS 201 | AGEE,J | | | | | | | | | | | | | | | | | | | | | | | |
| COLLEGE OF FOREST RESOURCES FOREST RESOURCES MANAGEMENT | | | | | | | FRM 3363 | 501 AA | 4 | COMMUNITY ECOLOGY MNF W 2 FIELD TRIPS REQUIRED | 830-920 1230-120 | AND 008 008 | BRUBAKER,L | | | | | | | | | | | | | | | | | | | | | | | |
| COLLEGE OF FOREST RESOURCES FOREST RESOURCES MANAGEMENT | | | | | | | FRM 3364 | 503 A | 3 | ADV FOR STAND DYNAM TTH W/FRM 424 A | 1130-1220 | AND 008 | OLIVER,C | | | | | | | | | | | | | | | | | | | | | | | |
| COLLEGE OF FOREST RESOURCES FOREST RESOURCES MANAGEMENT | | | | | | | FRM 3365 | 509 A | 4 | REV FOR AUTECOLOGY ARR FOR GRAD NON MATRIC SILVICULTURE INSTITUTE ENROLLEES ONLY | | NOC * | OLIVER,C | | | | | | | | | | | | | | | | | | | | | | | |
| COLLEGE OF FOREST RESOURCES FOREST RESOURCES MANAGEMENT | | | | | | | FRM >3366 | 510 A | 1-5 | GD STDYS FOR SOILS ARR | | | COLE,D HARRISON,R UGOLIN,F | | | | | | | | | | | | | | | | | | | | | | | |
| COLLEGE OF FOREST RESOURCES FOREST RESOURCES MANAGEMENT | | | | | | | FRM 3367 | 519 A | 1 | FOREST SOIL SEMINAR ARR CR/NC ONLY | | | | | | | | | | | | | | | | | | | | | | | | | | |

W = WRITING COURSE MEETING UW REQUIREMENT H = HONORS B = WRITING COURSE AND HONORS % = NEW COURSE (SEE FRONT OF TIME SCHEDULE)
 > ENROLLMENT IN THIS SECTION IS LIMITED, AND STUDENTS MUST OBTAIN ENTRY CODES.

UNIVERSITY OF WASHINGTON

AUTUMN QUARTER 1990

111

| DEPT SLN SPEC CODE | COURSE SECTION | CRD | TITLE DAY COMMENTS | TIME | BLDG ROOM | INSTR | DEPT SLN SPEC CODE | COURSE SECTION | CRD | TITLE DAY COMMENTS | TIME | BLDG ROOM | INSTR | DEPT SLN SPEC CODE | COURSE SECTION | CRD | TITLE DAY COMMENTS | TIME | BLDG ROOM | INSTR | | |
|--|----------------|-----|-----------------------------------|-----------|----------------------|---------------------------------------|--|----------------|-----|---|---------|----------------------|---|------------------------------------|----------------|--------------------------------|--------------------------------|---------|-----------|-------|--------------------------------|------------|
| FOREST RESOURCES MANAGEMENT (cont.) | | | | | | | | | | | | | | | | | | | | | | |
| FRM >3368 | 520 A | 1-5 | GD STDYS SILV-ECOL ARR | | | OLIVER,C FRANKLIN,J | FRM 572 >3391 | A | 1-5 | GRD STDYS RESRC PLNG ARR | | | BRADLEY,G | FPE 3268 | 503 A | 5 | P&PTECH&RNDUS ANLY ARR | | | | SMITH,P | |
| FRM >3369 | 521 A | 2 | CUR PROB FOR ECOLOGY ARR | | | | FRM 574 >3392 | A | 2 | URBAN FOR INTERFACE ARR PERIODIC FIELD TRPS | | | BRADLEY,G | FPE 3269 | 508 A | 3 | ADV WOOD CHEM TTH 830-950 | BLD 286 | | | | SARKANEN,K |
| FRM >3370 | 523 A | 1-5 | RANGE & WILDLIFE HA ARR | | | MANUWAL,D RAEDENACK WEST,S | FRM 576 >3393 | A | 1-2 | TOPICS FOR POL&MGMT ARR | | | | FPE >3270 | 515 A | 1-5 | GD STDY FOR INFL ARR | | | | CUNDY,T | |
| FRM >3371 | 526 A | 1-5 | GD STDYS FOR GENET ARR | | | STETTLE,R | FRM 579 >3394 | A | 1-5 | GRD STDYS FORST SOCL ARR | | | LEER | FPE >3271 | 516 A | 1-5 | GD STDY FOR METEOR ARR | | | | FRITSCHEN,L | |
| FRM 3372 | 529 A | 1 | ECOSYSTEMS SEMINAR W/FRM 435 A | 230-450 | AND 223 | EDMONDS,R FRANKLIN,J | FRM 580 >3395 | A | 1-5 | GD STDY FOR RECREAT ARR | | | SHARPE,G | FPE >3272 | 540 A | 1-5 | GD STDYS LOG ENGR ARR | | | | GREULICH,F SCHLESS,P FRIDLEY,J | |
| FRM >3373 | 530 A | 1-5 | GD STDYS FIRE CNTRL ARR | | | PICKFORD,S | FRM 590 >3396 | A | 1-5 | GRADUATE STUDES ARR | | | | ENTRY CODE REQUIRED | | | | | | | | |
| FRM >3374 | 537 A | 1-5 | GD STDYS FOR ENT ARR | | | GARAR | FRM 600 >3397 | A | VAR | INDEPNDET STDY/RSCH ARR | | | | FPE >3273 | 570 A | 1-5 | GD STDYS FOR PROD ARR | | | | | |
| FRM >3375 | 538 A | 1-5 | GD STDYS FOR PATH ARR | | | EDMONDS,R | FRM 700 >3398 | A | VAR | MASTERS THESIS ARR | | | | FPE 3274 | 577 A | 1 | WOOD&PAPER SCI SMNR TH 330-450 | WFS 201 | | | | SARKANEN,K |
| FRM 3376 | 541 A | 1-5 | READINGS IN SILVIC ARR | | | OLIVER,C | FRM 800 >3399 | A | VAR | DOCTORAL DISSERTATN ARR | | | | FPE >3275 | 590 A | 1-5 | GRADUATE STUDES ARR | | | | | |
| FRM 3377 | 545 A | 3 | PRNCIP FOR ENTOMOL W/FRM 435 A | 1130-1220 | WFS 105 | GARAR | FOREST PRODUCTS & ENGINEERING | | | | | | | | | | | | | | | |
| FRM 3378 | 548 A | 2 | STREAMSIDE TOPICS ARR W/FSH 548 A | | | MANMAN,R | * ENTRY CODES AVAILABLE IN AND 116 | | | | | | | | | | | | | | | |
| FRM 3379 | 554 A | 1-2 | WILDLIFE SEMINAR W/FRM 455 A | 330-450 | WFS 201 | WEST,S MANUWAL,D | FPE 302 >3250 | AA | 4 | PULP AND PAPER TECH MWF 1130-1220 | AND 010 | BLD 014 | HRUTFORD,B | FPE 600 >3277 | A | VAR | INDEPNDET STDY/RSCH ARR | | | | | |
| FRM >3380 | 555 A | 1-5 | GD STDY WILDLIFE MGT ARR | | | MANUWAL,D WEST,S | 3251 | AB | 4 | MWF 1130-1220 | AND 010 | BLD 014 | HRUTFORD,B | FPE 700 >3278 | A | VAR | MASTERS THESIS ARR | | | | | |
| FRM >3381 | 556 A | 1-5 | GRAD STUDY FOR ZOOL ARR | | | WEST,S | 3252 | AC | 4 | MWF 1130-1220 | AND 010 | BLD 286 | HRUTFORD,B | FPE >3279 | A | VAR | DOCTORAL DISSERTATN ARR | | | | | |
| FRM 3382 | 557 A | 2 | TOPICS WILDLIFE SCI ARR | | | WEST,S | 3253 | AD | 4 | MWF 1130-1220 | AND 010 | BLD 286 | HRUTFORD,B | URBAN HORTICULTURE | | | | | | | | |
| FRM 3383 | 560 A | 3 | DEC METH NATRL RES W/Q SCI 560 A | | | RUSTAGL,K | FPE 319 >3254 | A | 3 | MACROCLIMATOLOGY MWF 1230-120 | | BLD 392 | FRITSCHEN,L | * ENTRY CODES AVAILABLE IN AND 116 | | | | | | | | |
| FRM 3384 | 562 A | 3 | ADV FOR RES MNGMNT ARR | | | BARE,B | FPE 339 >3255 | ZN | 2 | PLANE SURVEYING LAB TTH 230-450 | WFS 105 | PICKFORD,S FRIDLEY,J | UHF 6449 | A | 3 | PLANT SELECTION TTH 1230-150 | AND 008 | | | | HAMILTON,C ROBERTSON, SAIT,B | |
| FRM >3385 | 563 A | 1-5 | GD STDYS MENSURATN ARR | | | MAGLURE,D RUSTAGL,K | FPE 340 >3256 | A | 3 | PLANE SURVEYING MWF 130-220 | BLD 286 | PICKFORD,S FRIDLEY,J | UHF 6450 | AA | 5 | LANDS PLANT MGT TTH 830-950 | BLD 392 | | | | AND 010 | |
| FRM >3386 | 565 A | 1-5 | GD STDYS FOR MNGMNT ARR | | | ADAMS,D BARE,B SCHREUDER,G WAGGENER,T | FPE 341 >3257 | AA | 5 | TIMBER HARVESTING MT 1230-220 | AND 010 | GREULICH,F | UHF 6451 | A | 1-3 | URBAN FORESTRY SEM ARR | | | | | BRADLEY,G CLARK,J WAGAR,J | |
| FRM >3387 | 566 A | 1-5 | GD STDYS FOR PHOTOG ARR | | | PICKFORD,S SCHREUDER,G | FPE 400 >3258 | AA | 5 | WOOD & FIBER STRUCT MWF 1230-120 | WFS 201 | BRIGGS,D | PERMISSION OF INSTRUCTOR | | | | | | | | | |
| FRM >3388 | 568 A | 1-5 | GD STDYS FOR ECON ARR | | | SCHREUDER,G ADAMS,D | FPE 403 >3259 | A | 3 | FBR STRUCT&RHD I TTH 130-250 | BLD 392 | ALLAN,G | UHF 6452 | A | 2 | URBAN HORT PROFESS MWF 330-420 | | | | | TUKEY,H WOTT,J | |
| FRM >3389 | 570 A | 1-5 | GRD STDYS POL ANLYS ARR | | | SALAZARD WAGGENER,T | FPE 405 >3260 | A | 3 | WOOD CHEMISTRY I MWF 930-1020 | AND 010 | HRUTFORD,B | CLASS MEETS IN MERRILL HALL UHF CONFERENCE ROOM | | | | | | | | | |
| FRM 3390 | 571 A | 3 | FOREST POLICY ANLYS W/PS AF 599 B | 330-520 | BLD 286 | SALAZARD | FPE 483 >3261 | A | 3 | PAPER COAT & CONVERT TTH 1030-1150 | BLD 392 | BARLOW,D | UHF >6453 | A | 4 | REV FOR AUTECOLOGY ARR | | | | | HAMILTON,C | |
| FOREST PRODUCTS & ENGINEERING | | | | | | | | | | | | | | | | | | | | | | |
| * ENTRY CODES AVAILABLE IN AND 116 | | | | | | | | | | | | | | | | | | | | | | |
| FPE 302 >3250 | AA | 4 | PULP AND PAPER TECH MWF 1130-1220 | AND 010 | BLD 014 | HRUTFORD,B | FPE 485 >3262 | A | 1 | UNDERGRAD RESEARCH T 300-350 | BLD 392 | MC KEAN,W | UHF >6454 | A | VAR | GRADUATE STUDES ARR | | | | | | |
| 3251 | AB | 4 | MWF 1130-1220 | AND 010 | BLD 014 | HRUTFORD,B | FPE 490 >3263 | A | 1-5 | UNDERGRAD STUDES ARR | | | UHF >6455 | A | VAR | INDEPNDET STDY/RSCH ARR | | | | | | |
| 3252 | AC | 4 | MWF 1130-1220 | AND 010 | BLD 286 | HRUTFORD,B | FPE 491 >3264 | A | 1-5 | UNDERGRAD STUDES ARR | | | UHF >6456 | A | 3-9 | INTERNSHIP ARR | | | | | | |
| 3253 | AD | 4 | MWF 1130-1220 | AND 010 | BLD 286 | HRUTFORD,B | FPE 492 >3265 | A | 1-5 | UNDERGRAD STUDES ARR | | | UHF >6457 | A | VAR | MASTERS THESIS ARR | | | | | | |
| FPE 319 >3254 | A | 3 | MACROCLIMATOLOGY MWF 1230-120 | | BLD 392 | FRITSCHEN,L | FPE 497 >3266 | A | 1 | PLP & PPR INTRNSHP ARR | | | UHF >6458 | A | VAR | DOCTORAL DISSERTATN ARR | | | | | | |
| FPE 339 >3255 | ZN | 2 | PLANE SURVEYING LAB TTH 230-450 | WFS 105 | PICKFORD,S FRIDLEY,J | | FPE 498 >3267 | A | 1 | PLP & PPR INTRNSHP ARR | | | | | | | | | | | | |

W = WRITING COURSE MEETING UW REQUIREMENT H = HONORS B = WRITING COURSE AND HONORS % = NEW COURSE (SEE FRONT OF TIME SCHEDULE)
 > ENROLLMENT IN THIS SECTION IS LIMITED, AND STUDENTS MUST OBTAIN ENTRY CODES.

UNIVERSITY OF WASHINGTON

AUTUMN QUARTER 1990

| DEPT SLN SPEC CODE | COURSE SECTION | CRD | TITLE DAY COMMENTS | TIME | BLDG ROOM INSTR | DEPT SLN SPEC CODE | COURSE SECTION | CRD | TITLE DAY COMMENTS | TIME | BLDG ROOM INSTR | DEPT SLN SPEC CODE | COURSE SECTION | CRD | TITLE DAY COMMENTS | TIME | BLDG ROOM INSTR | |
|--|----------------|------|---|------|--|--|----------------|-----|--|------|-----------------|--|----------------|-----|--|------|-----------------|--|
| INTERDISCIPLINARY GRADUATE PROGRAMS | | | | | | PHYSIOLOGY PSYCHOLOGY | | | | | | LIBRARY & INFORMATION SCIENCE | | | | | | |
| BIOMATHEMATICS | | | | | | QUATERNARY STUDIES | | | | | | RADIOLOGICAL SCIENCE | | | | | | |
| BMATH >1740 | 600 A | VAR | INDEPNONT STDY/RSCH ARR | | ANDERSON,J SKALSKIJ SWARTZMAN,G RBBC,C | QUAT >5765 | 504 A | 1-3 | SPECIAL TOPICS ARR CR/NC ONLY | | PORTERS | LIBR >4032 | 519 A | 3 | MGT AUTO SYSTEM LIB TTH 1030-1150 CR/NC ONLY LIBRARY & INFORMATION SCIENCE MAJORS ONLY OTHERS BY PERM SUZ 133 | | | |
| BMATH >1741 | 700 A | VAR | INDEPNONT STDY/RSCH ARR | | SWARTZMAN,G RBBC,C | LIBR >4033 | 525 A | 3 | SERIALS-ORG & USE MW 1230-150 LIBRARY & INFORMATION SCIENCE MAJORS ONLY OTHERS BY PERM SUZ 133 LAB TO BE ARRANGE | | | LIBR >4034 | 526 A | 3 | INDEXING & ABSTRACTNG TTH 830-950 LIBRARY & INFORMATION SCIENCE MAJORS ONLY OTHERS BY PERM SUZ 133 | | | |
| BMATH >1742 | 800 A | VAR | INDEPNONT STDY/RSCH ARR | | SKALSKIJ SAMPSON,P FORDE | LIBR >4035 | 542 A | 3 | INFO ACCESS SOC SCI TTH 1230-150 LIBRARY & INFORMATION SCIENCE MAJORS ONLY OTHERS BY PER SUZ 133 LAB TO BE ARRANGED | | | LIBR >4036 | 544 A | 3 | LEGAL BIBLIOGRAPHY MW 1230-150 W/LAW A 598 A LIBRARY & INFORMATION SCIENCE MAJORS ONLY, OTHERS BY PERM SUZ 133 | | | |
| INDIVIDUAL PH D PROGRAM | | | | | | GRADUATE SCHOOL LIBRARY & INFORMATION SCIENCE | | | | | | LIBRARY & INFORMATION SCIENCE | | | | | | |
| * ENTRY CODES AVAILABLE IN ADM 201 | | | | | | * ENTRY CODES AVAILABLE IN SUZ 133 | | | | | | * ENTRY CODES AVAILABLE IN SUZ 133 | | | | | | |
| IPHD >3856 | 600 A | VAR | INDEPNONT STDY/RSCH ARR | | | LIBR >4022 | 451 U | 3 | UT FOR YNG ADULTS W 430-715 PM SUZ 127 DOLL.C W/LBR 551 U NO FRESHMEN,SOPHOMORES OR LIBR MAJORS | | | LIBR >4023 | 471 A | 3 | STORYTLNG ART TCHNG MW 230-350 SUZ 127 DOLL.C W/LBR 571 A JUNIORS AND ABOVE NOT OPEN TO LIBRARY & INFORMATION SCIENCE MAJORS | | | |
| IPHD >3857 | 800 A | VAR | DOCTORAL DISSERTATN ARR | | | LIBR >4024 | 498 A | 1-5 | SPECIAL TOPICS ARR CR/NC ONLY | | | LIBR >4028 | 500 A | 4 | SOCIETY USERS LIBRS MW 1230-220 CAU 120 HATT.P LIBRARY & INFORMATION SCIENCE MAJORS ONLY, OTHERS BY PERM SUZ 133 | | | |
| NUTRITION | | | | | | LIBRARY & INFORMATION SCIENCE | | | | | | LIBRARY & INFORMATION SCIENCE | | | | | | |
| NUTR >4883 | 301 A | 3 | NUTR & NURSING MW 1230-120 NURSING STONT PRIORITY | | HST T733 WORTHENGTON | LIBR >4029 | 501 A | 4 | BIBLOG CONTROL MW 830-1020 SUZ 127 SOPER.M LIBRARY & INFORMATION SCIENCE MAJORS ONLY, OTHERS BY PERM SUZ 133 | | | LIBR >4030 | 502 A | 3 | INTRO INFO SCI TTH 1030-1150 LIBRARY & INFORMATION SCIENCE MAJORS ONLY OTHERS BY PERMISSION SUZ 133 | | | |
| NUTR >4884 | 531 A | 3 | NATL-INTERNATL NUTR MW 130-250 | | RAI 105 YAMANAKA,W | LIBR >4031 | 503 AA | 4 | BSLU DATABASES MW 1030-1120 SUZ 127 MGNONLE F 930-1120 SUZ 127 LIBRARY & INFORMATION SCIENCE MAJORS ONLY, OTHERS BY PERM SUZ 133 LAB TO BE ARRANGE | | | LIBR >4044 | 598 A | 3 | SPEC TOPICS IN LIBR MW 1030-1120 SAV 142 CR/NC ONLY LIBRARY & INFORMATION SCIENCE MAJORS ONLY OTHERS BY PERM SUZ 133 LIBRARIANSHIP: PRESERVATION | | | |
| NUTR >4885 | 532 A | 2-12 | FLOWK PUB HLTH NUTR ARR CR/NC ONLY ENTRY CODES RAI 305 | | YAMANAKA,W | LIBR >4043 | 599 A | 3 | METHODS RES LIBRN MW 1130-1220 SUZ 127 BROOKS.T LIBRARY & INFORMATION SCIENCE MAJORS ONLY, OTHERS BY PERM SUZ 133 | | | LIBR >4045 | 599 A | 3 | METHODS RES LIBRN MW 1130-1220 SUZ 127 BROOKS.T LIBRARY & INFORMATION SCIENCE MAJORS ONLY, OTHERS BY PERM SUZ 133 | | | |
| NUTR >4886 | 537 A | 1-4 | LAB ROTATION ARR ENTRY CODES RAI 305 | | YAMANAKA,W | | | | | | | | | | | | | |
| NUTR >4887 | 540 A | 3 | RECENT DEV IN FOODS M 330-620 PM | | RAI 105 BRANNONLC | | | | | | | | | | | | | |
| NUTR >4888 | 560 A | 1-5 | PRAC IN DIET ED ARR CR/NC ONLY ENTRY CODES RAI 305 | | VALERIO,N KARKECK,J | | | | | | | | | | | | | |
| NUTR >4889 | 561 A | 3 | CLIN NUTR FIELDWORK MW 830-120 CR/NC ONLY ENTRY CODES RAI 305 | | RAI 229 VALERIO,N KARKECK,J | | | | | | | | | | | | | |
| NUTR >4890 | 562 A | 4 | ADV CLINICAL NUTR I TTH 1030-1220 ENTRY CODES RAI 305 | | DEN 314 KARKECK,J | | | | | | | | | | | | | |
| NUTR >4891 | 565 A | 1 | SEM CLIN NUTR PRACT T 830-1020 CR/NC ONLY ENTRY CODES RAI 305 | | RAI 229 VALERIO,N KARKECK,J | | | | | | | | | | | | | |
| NUTR >4892 | 600 A | VAR | INDEPNONT STDY/RSCH ARR CR/NC ONLY ENTRY CODES RAI 305 | | | | | | | | | | | | | | | |
| NUTR >4893 | 700 A | VAR | MASTERS THESIS ARR CR/NC ONLY ENTRY CODES RAI 305 | | | | | | | | | | | | | | | |

W = WRITING COURSE MEETING LW REQUIREMENT H = HONORS B = WRITING COURSE AND HONORS % = NEW COURSE (SEE FRONT OF TIME SCHEDULE)
 > ENROLLMENT IN THIS SECTION IS LIMITED, AND STUDENTS MUST OBTAIN ENTRY CODES.

UNIVERSITY OF WASHINGTON

AUTUMN QUARTER 1990

113

| DEPT | COURSE | CRD | TITLE | TIME | BLDG ROOM INSTR | DEPT | COURSE | CRD | TITLE | TIME | BLDG ROOM INSTR | DEPT | COURSE | CRD | TITLE | TIME | BLDG ROOM INSTR |
|--|---------|-----|----------|------|-----------------|---|---------|-----|----------|------|-----------------|---|---------|-----|----------|------|-----------------|
| SUN | SECTION | | DAY | | | SUN | SECTION | | DAY | | | SUN | SECTION | | DAY | | |
| SPEC | CODE | | COMMENTS | | | SPEC | CODE | | COMMENTS | | | SPEC | CODE | | COMMENTS | | |
| LIBRARY & INFORMATION SCIENCE (cont.) | | | | | | QUANTITATIVE SCIENCE | | | | | | UCONJ | | | | | |
| LIBR 600 >4046 A VAR INDEPENDNT STDY/RSCH ARR CR/NC ONLY LIBRARY & INFORMATION SCIENCE MAJORS ONLY | | | | | | * ENTRY CODES AVAILABLE IN CQS 304 | | | | | | UCONJ 440 6439 A 3 BIOLOG ASPECT AGING T 330-450 HST T639 TH 330-650 HST T639 W/PN 545 SC NURSING RESP | | | | | |
| LIBR 700 >4047 A VAR MASTERS THESIS ARR CR/NC ONLY LIBRARY & INFORMATION SCIENCE MAJORS ONLY | | | | | | Q SCI 291 5728 AA 4 ANLYS FOR BIOLOGISTS MWF 930-1020 EEB 316 JOHNSON,J T 1030-1220 EEB 316 | | | | | | UCONJ 490 6441 U 3 SOC SENSIVTY H CARE M 530-720 PM HST T473 NURSING RESPONSIBLE | | | | | |
| INTERSCHOOL OR INTERCOLLEGE PROGRAMS | | | | | | Q SCI 340 5729 A 2 COMP NATL RES PROB TTH 830-1020 BLD 311 PICKFORD,S W/FRSH 340 A | | | | | | UCONJ 501 >6442 A 1 INTRNTL HEALTH ED TH 530-650 PM HST T543 DOBES, GLOYD,S CR/NC ONLY ENTRY CODES HSD E304 FAMED RESPONSIBLE | | | | | |
| BIOENGINEERING | | | | | | Q SCI 381 5730 AA 5 INTRO PROBAB&STAT MTWTF 130-220 FS 201 RUSTAGL,K T 230-420 FTR 106 5731 AB 5 MTWTF 130-220 FS 201 RUSTAGL,K F 230-420 FTR 106 | | | | | | UCONJ 504 >6443 A 3 CELL&MOLE BIO & DIS TTH 830-950 HST T639 BYERS,P ENTRY CODES HSD E511 PATHOLOGY RESPONSIBLE | | | | | |
| * ENTRY CODES AVAILABLE IN HHL 309 | | | | | | Q SCI 392 5732 AA 3 TECH APL MATH-BIO I MWF 130-220 BLD 392 JOHNSON,J F 130-320 BLD 392 | | | | | | UCONJ 510 6444 A 0 SEM NEUROBIOL T 1130-1250 HSD G417 FETZE CR/NC ONLY P BIO RESPONSIBLE ALTERNATE WEEKS | | | | | |
| BIOEN 289 1662 A 1 INTRO TO BIOENGR T 1230-120 MEB 238 VERDUGO,P CR/NC ONLY | | | | | | Q SCI 456 5733 AA 4 FLRD FISH DYN & MGT MWF 1030-1120 FTR 106 PIXTCHL,E TH 1030-1220 FTR 129 W/FRSH 456 AA | | | | | | UCONJ 520 6445 A 1 SEMENAR ARR DROBNY,G HERROTT,J REID,B CR/NC ONLY GRAD LEVEL ONLY CHEMISTRY RESPONSIBLE | | | | | |
| BIOEN 401 1663 A 3 ENG ANLYS CELL FCTN TTH 1030-1150 BNS 203 VERDUGO,P | | | | | | Q SCI 482 5734 AA 5 STAT INFR APPL RSCH MTWTF 1130-1220 FTR 003 SKALSKLJ M 230-420 HCK 316 5735 AB 5 MTWTF 1130-1220 FTR 003 SKALSKLJ TH 230-420 HCK 316 | | | | | | UCONJ 525 >6446 A 1 NEUROBIOL FAC RSRCH ARR CR/NC ONLY ENTRY CODES PER I VISITING GRADS PER I/II | | | | | |
| BIOEN 499 >1664 A 2-6 SPECIAL PROJECTS ARR ENTRY CODES HHL 309 | | | | | | Q SCI 499 >5736 A 1-5 UNDERGRAD RESEARCH ARR CR/NC ONLY ENTRY CODES CQS | | | | | | UCONJ 526 >6447 ZN 4 NEUROBIOL LAB RSRCH ARR CR/NC ONLY ENTRY CODES PER I VISITING GRADS PER I/II | | | | | |
| BIOEN 510 >1665 A 1 BIOENG SEMINARS TTH 1230-120 HST T359 YAGER,P CR/NC ONLY ENTRY CODES HHL 309 | | | | | | Q SCI 502 >5737 A 1-4 STATSTCL CONSULTING ARR ENTRY CODES CQS GRADUATE STATUS OR SPECIAL PERMISSION | | | | | | UCONJ 584 >6448 A 1 PLANT TUMORS F 900-1050 GORDON,M NESTER,E CR/NC ONLY ENTRY CODES HSI J391 BIOCHEM RESPONSIBLE GRAD LEVEL ONLY | | | | | |
| BIOEN 511 >1666 A 1 BIOMATERIAL SEMINAR TH 330-420 BNS 115 CR/NC ONLY ENTRY CODES HHL 309 | | | | | | Q SCI 515 5738 A 3 ANLYS ECOL DATA II MWF 100-220 CQS 306 CONQUEST,L | | | | | | | | | | | |
| BIOEN 531 >1667 A 2 ELECTRON MICROSCOPY TTH 1030-1120 HSR RR134CANTINO,M W/B STR 531 A CR/NC ONLY ENTRY CODES HHL 309 | | | | | | Q SCI 550 5739 A 4 ECOLOGIC MODELING MWF 830-920 CQS 306 T 1230-220 CQS 306 | | | | | | | | | | | |
| BIOEN 534 >1668 AA 4 INTR MED INSTR ANLG MWF 930-1020 HST T360ASPELMA,NF T 830-1220 HST 365 ENTRY CODES HHL 309 | | | | | | Q SCI 556 5740 A 3 MATH ANLYS STK ASSM MWF 1130-1250 FTR 034 GALLUCCL,V W/FRSH 556 A OPTIONAL WED LAB 11:30-12:20 FTR 034 | | | | | | | | | | | |
| BIOEN 534 >1669 AB 4 INTR MED INSTR ANLG MWF 930-1020 HST T360ASPELMA,NF TH 130-420 HST T365 ENTRY CODES HHL: 309 | | | | | | Q SCI 560 5741 A 3 DEC METH NATRL RES ARR W/FRM 560 A | | | | | | | | | | | |
| BIOEN 540 >1670 AA 3 PROB SOLVING BIOEN MWF 1030-1120 HST T474AFOSTER,D ARR | | | | | | Q SCI 597 5742 A 2 SEM QUAN ECOLOGY W 330-450 CQS 306 | | | | | | | | | | | |
| BIOEN 560 >1671 AA 4 ULTRASOND IN BIOENG MWF 330-420 HSD E214 T 230-350 HSD E214 ENTRY CODES HHL 309 | | | | | | Q SCI 599 >5743 A VAR RES QUAN RESRCE MGT ARR CR/NC ONLY ENTRY CODES CQS | | | | | | | | | | | |
| BIOEN 599 >1672 A 1-6 SPEC TOPICS BIOENG ARR ENTRY CODES HHL 309 | | | | | | UNIVERSITY CONJOINT | | | | | | | | | | | |
| BIOEN 600 >1673 A VAR INDEPENDNT STDY/RSCH ARR CR/NC ONLY ENTRY CODES HHL 309 | | | | | | UCONJ 100 6436 A 1 INTRO HEALTH PROF TTH 130-220 HST T747 SCHOOL OF MEDICINE RESPONSIBLE | | | | | | | | | | | |
| BIOEN 700 >1674 A VAR MASTERS THESIS ARR CR/NC ONLY ENTRY CODES HHL 309 | | | | | | >6437 B 1 TTH 130-220 HST T747 ENTRY CODES REQUIRED SCHOOL OF MEDICINE RESPONSIBLE FRESHMEN INTEREST GROUP STUDENTS ONLY | | | | | | | | | | | |
| BIOEN 800 >1675 A VAR DOCTORAL DISSERTATN ARR CR/NC ONLY ENTRY CODES HHL 309 | | | | | | UCONJ 422 6438 A 2 SEX TRANSMIT DIS M 530-650 PM HST T639 ELMER,G CR/NC ONLY PHARMACY RESPONSIBLE | | | | | | | | | | | |

W = WRITING COURSE MEETING UW REQUIREMENT H = HONORS B = WRITING COURSE AND HONORS % = NEW COURSE (SEE FRONT OF TIME SCHEDULE)
> ENROLLMENT IN THIS SECTION IS LIMITED, AND STUDENTS MUST OBTAIN ENTRY CODES.

UNIVERSITY OF WASHINGTON

AUTUMN QUARTER 1990

115

| DEPT SLN SPEC CODE | COURSE SECTION | TITLE DAY COMMENTS | TIME | BLDG ROOM | INSTR | DEPT SLN SPEC CODE | COURSE SECTION | TITLE DAY COMMENTS | TIME | BLDG ROOM | INSTR | DEPT SLN SPEC CODE | COURSE SECTION | TITLE DAY COMMENTS | TIME | BLDG ROOM | INSTR | | |
|--|----------------|---|------|-----------|--------------------------------|--|----------------|--|------|-----------|------------|---|----------------|--|------|-----------|-------|----------|--|
| SCHOOL OF MEDICINE ANESTHESIOLOGY | | | | | | B STR 512 1583 A | 4 | HUMAN ANATOMY ARR | | | | B STR 597 1596 A | 1 | TOPICS IN NEUROBIOL ARR CR/NC ONLY REQUIRES PERM OF INSTR | | | | HARRIS,R | |
| * COURSES NUMBERED WITH A P SUFFIX ARE NOT GRADUATE COURSES BUT ARE INTENDED FOR MEDICAL STUDENTS ONLY | | | | | | | | | | | | ROEHLER,J BASKIND VERNON,R BOLENDER,R LUFT,J MC LEAN,M NAMEROFF,M SAGEE LANE,T | | | | | | | |
| * ENTRY CODES AVAILABLE IN HSB B81415 | | | | | | SCHOOL OF MEDICINE GRAD STUDENTS; OTHERS BY PERM OF INSTRS | | | | | | | | | | | | | |
| ANEST >1176 H | 498 A | H-UNDERGRAD THESIS ARR | | | ROSS,B | B STR 517 1584 A | 1 | EMBRYOL/DEVEL BIOL ARR CR/NC ONLY REQUIRES PERM OF INSTR | | | NAMEROFF,M | B STR 600 >1598 A | VAR | INDEPENDNT STDY/RSCH ARR ENTRY CODES HSD G517 | | | | | |
| ANEST >1177 H | 499 A | H-UNDERGRAD RSCH ARR | | | ROSS,B | B STR 530P 1585 AA | 7 | P-DENT GROSS EMBRYO M 930-1020 HST 1739 BRODERSONLS TTH 930-1020 HST 1625 KASHWAH W 130-220 HST 1625 MYALL,R M 1030-1220 HST 1739 TTH 1030-1220 HST 1625- W 230-420 HST 1625 | | | | B STR 700 >1599 A | VAR | MASTERS THESIS ARR MED GRAD MAJORS ONLY ENTRY CODE HSD G517 | | | | | |
| >1178 H | B | VAR | | | ROSS,B | PREREQ-SEE PREEDENTAL REQUIREMENTS DENT PROF FRESH MAJORS | | | | | | B STR 800 >1600 A | VAR | DOCTORAL DISSERTATN ARR MED GRAD MAJORS ONLY ENTRY CODE HSD G517 | | | | | |
| | | | | | | B STR 531 >1586 A | 2 | ELECTRON MICROSCOPY TTH 1030-1120 HSR RR134LUFT CANTINO,M | | | | BIOCHEMISTRY | | | | | | | |
| | | | | | | B STR 540 >1587 ZN | 1-6 | SPEC PROB IN ANAT ARR ENTRY CODES HSD G517 PREREQ: GRAD STANDING OR ADVANCED MED STUDNT 2ND,3RD & 4TH YEAR | | | | * ENTRY CODES AVAILABLE IN HSJ J405 | | | | | | | |
| | | | | | | B STR 541P 1588 AA | 4 | P-ANCO ANAT DENT TTH 230-320 HST 1435 KOEHLER,J TTH 330-520 HST 1478 BASKIND TTH 330-520 HST 1483 BOLENDER,R TTH 330-520 HST 1485 LUFT,J NAMEROFF,M SAGEE VERNON,R MC LEAN,M | | | | * PERMISSION OBTAINED IN HSJ J405 | | | | | | | |
| | | | | | | B STR 555 >1589 ZN | VAR | LAB ROTATION IN BST ARR ENTRY CODES HSD G517 GRAD MED MAJORS ONLY | | | | BIOC 405 1602 A | 3 | INTRO TO BIOCHEM MWF 830-920 HST 1435 TELLER,D W 400-550 HST 1747 | | | | | |
| | | | | | | B STR 580P >1590 A | 1-7 | P-ANAT PRACTICUM ARR ENTRY CODES HSD G517 MED,DENT,SOPH PROF STUDENTS ONLY | | | ROSSE,C | BIOC 440 1603 AA | 4 | MOLECULAR BIOLOGY MWF 830-920 KNE 110 HERROTT,J T 430-520 PM HST 1474A F 1230-120 HST 1474A TH 1130-1220 HST 1474A AUDITORS BY PERM ONLY T,F OPTIONAL TUTORIAL | | | | | |
| BIOLOGICAL STRUCTURE | | | | | | B STR 591 1591 A | 1 | X-RAY NMR MACROMPL ARR W/BIOC 591 A CR/NC ONLY REQUIRES PERM OF INSTR | | | STENKAMP,R | 1604 AB | 4 | MWF 830-920 KNE 110 T 430-520 PM HST 1474A F 1230-120 HST 1474A TH 1130-1220 HST 1474A AUDITORS BY PER ONLY T,F OPTIONAL TUTORIAL | | | | | |
| B STR >1579 H | 498 A | H-UNDERGRAD THESIS ARR | | | | B STR 593 1592 A | 1 | REPROD DEVELOP SEM ARR CR/NC ONLY REQUIRES PERM OF INSTR | | | MULLER,C | 1605 AC | 4 | MWF 830-920 KNE 110 T 430-520 PM HST 1474A F 1230-120 HST 1474A M 1230-120 HST 1360 AUDITORS BY PERM ONLY T,F OPTIONAL TUTORIAL | | | | | |
| B STR >1580 A | 499 A | UNDERGRAD RESEARCH ARR | | | | B STR 594 1593 A | 1 | SEMINAR MYOGENESIS ARR CR/NC ONLY REQUIRES PERM OF INSTR | | | NAMEROFF,M | 1606 AD | 4 | MWF 830-920 KNE 110 T 430-520 PM HST 1474A F 1230-120 HST 1474A W 1230-120 HST 1360 AUDITORS BY PERM ONLY T,F OPTIONAL TUTORIAL | | | | | |
| B STR 1581 A | 501 A | 4-7 GROSS ANATOMY ARR | | | ROSSE,C GRANEY,D CLARK,J | B STR 595 1594 A | 1 | SKIN BIOL W 930-1100 HSR RR134HOLBROOK,K FLECKMAN,P | | | | 1607 AE | 4 | MWF 830-920 KNE 110 T 430-520 PM HST 1474A F 1230-120 HST 1474A TH 1230-120 HST 1474A AUDITORS BY PERM ONLY T,F OPTIONAL TUTORIAL | | | | | |
| B STR 1582 A | 510 A | 1 SEMINAR IN ANATOMY ARR CR/NC ONLY PREREQ: CONCURRENT ENROLLMENT IN B STR 501 OR B STR 503 PERM OF INSTR | | | ROSSE,C | B STR 596 1595 A | 1 | IMMUNO HEMOPOI SEM ARR CR/NC ONLY GRAD MED STUDENTS ONLY | | | ROSSE,C | 1608 AF | 4 | MWF 830-920 KNE 110 T 430-520 PM HST 1474A F 1230-120 HST 1474A M 330-420 HST 474A AUDITORS BY PERM ONLY T,F OPTIONAL TUTORIAL | | | | | |
| | | | | | | | | | | | | BIOC 498 1611 A VAR UNDERGRAD THESIS ARR | | | | | | | |
| | | | | | | | | | | | | BIOC 499 >1612 A VAR UNDERGRAD RESEARCH ARR CR/NC ONLY ENTRY CODES REQUIRED SEE INSTRUCTOR | | | | | | | |

W = WRITING COURSE MEETING UNW REQUIREMENT H = HONORS B = WRITING COURSE AND HONORS % = NEW COURSE (SEE FRONT OF TIME SCHEDULE)
 > ENROLLMENT IN THIS SECTION IS LIMITED, AND STUDENTS MUST OBTAIN ENTRY CODES.

UNIVERSITY OF WASHINGTON
AUTUMN QUARTER 1990

| DEPT SLN SPEC CODE | COURSE SECTION | CRD | TITLE DAY COMMENTS | TIME | BLDG ROOM INSTR | DEPT SLN SPEC CODE | COURSE SECTION | CRD | TITLE DAY COMMENTS | TIME | BLDG ROOM INSTR | DEPT SLN SPEC CODE | COURSE SECTION | CRD | TITLE DAY COMMENTS | TIME | BLDG ROOM INSTR | | | |
|-----------------------------|----------------|-----|--|------|-----------------|------------------------|----------------|-------|--|---|-----------------|------------------------|----------------------|-----------------------------|--|---|---|------------|-------------------------|--|
| BIOCHEMISTRY (cont.) | | | | | | BIOC 1630 | 537 A | 1 | REG GENE EXPRESSION ARR CR/NC ONLY GRAD MAJORS ONLY | | | BIOC 1648 | 575 A | 1 | NMR ANALYS & NUC ACI ARR CR/NC ONLY GRAD MAJORS ONLY | | | KLEVIT,R | | |
| BIOC >1613 | 501P | 1 | P-BIOCHEM REVIEW I ARR CR/NC ONLY | | | BIOC 1631 | 538 A | 1 | BIODENERGETICS ARR CR/NC ONLY GRAD MAJORS ONLY | | | BIOC 1649 | 576 A | 1 | SEQ ANALYS GROW REG ARR CR/NC ONLY GRAD MAJORS ONLY | | | MORRIS,D | | |
| BIOC >1614 | 502 A | 1 | CURRENT TOPICS WNF 1030-1120 CR/NC ONLY | HST | T360A | BIOC 1632 | 539 A | 1 | IMMUNOBIOLOGY ARR CR/NC ONLY GRAD MAJORS ONLY | | | BIOC 1650 | 577 A | 1 | GENE REG TRANS MICE ARR CR/NC ONLY GRAD MAJORS ONLY | | | PALMITER,R | | |
| BIOC 1615 | 503P | 1 | P-BIOC REVIEW II ARR CR/NC ONLY | | | BIOC >1633 | 540 U | 2 | LITERATURE REVIEW ARR | | | BIOC 1651 | 578 A | 1 | ELECTRON TRAN PHOTO ARR CR/NC ONLY GRAD MAJORS ONLY | | | PARSON,W | | |
| BIOC 1616 | 515 A | 1 | MATRIX MACROMOL ARR CR/NC ONLY GRAD MAJORS ONLY | | | BORNSTEIN,P | BIOC 1634 | 545 A | 1 | BIOC FERTILIZATION ARR CR/NC ONLY GRAD MAJORS ONLY | | | BIOC 1652 | 579 A | 1 | MOL BIOL IMMUNE SYS ARR CR/NC ONLY GRAD MAJORS ONLY | | | PERLAUTTER,R | |
| BIOC 1617 | 515 A | 1 | MECH OF BLOOD CLOT ARR CR/NC ONLY GRAD MAJORS ONLY | | | DAVE,E | BIOC 1635 | 546 A | 1 | PHY CHEM MACROMOLEC ARR CR/NC ONLY GRAD MAJORS ONLY | | | BIOC >1653 | 581 A | 3 | INTRO TO RESEARCH ARR CR/NC ONLY | | | HURLEY,J | |
| BIOC 1618 | 517 A | 1 | REG OF CELL CYCLE ARR CR/NC ONLY GRAD MAJORS ONLY | | | DAVIS,T | BIOC 1636 | 547 A | 1 | PRO STR FUNC & EVOL ARR CR/NC ONLY GRAD MAJORS ONLY | | | BIOC >1654 | 583 A | 2 | ADV TECHNIQUES BIOC WF 1030-1120 | HST | T474 | HURLEY,J | |
| BIOC 1619 | 518 A | 1 | PHOSPHORYLATION ARR CR/NC ONLY GRAD MAJORS ONLY | | | FISCHER,E KREBS,E | BIOC 1637 | 548 A | 1 | GENE ACT/PROT TRANS ARR CR/NC ONLY GRAD MAJORS ONLY | | | BIOC 1655 | 585 A | 1 | MEMBR PRO EVENT FER ARR CR/NC ONLY GRAD MAJORS ONLY | | | SHAPRO,B | |
| BIOC 1620 | 519 A | 3 | CELL MEMBRANES ARR CR/NC ONLY GRAD MAJORS ONLY | | | GLOMSET,J | BIOC 1638 | 549 A | 1 | BIOC CONNECT TISSUE ARR CR/NC ONLY GRAD MAJORS ONLY | | | BORNSTEIN,P | BIOC 1656 | 586 A | 1 | PROT HYDRO COMP MOD ARR CR/NC ONLY GRAD MAJORS ONLY | | | TELLER,D |
| BIOC 1621 | 520 A | 1 | SEMINAR TH 330-450 CR/NC ONLY BIOCHEM GRAD STUDENTS ONLY | HST | T747 | YOUNG,E | BIOC 1639 | 556 A | 1 | GENET OF BLOOD CLOT ARR CR/NC ONLY GRAD MAJORS ONLY | | | DAVE,E | BIOC 1657 | 587 A | 1 | STRUCT EVOL REG PRO ARR CR/NC ONLY GRAD MAJORS ONLY | | | WALSH,K NEURATH,LH |
| BIOC 1622 | 525 A | 1 | PLANT MOL BIOL ARR CR/NC ONLY GRAD MAJORS ONLY | | | GORDON,M | BIOC 1640 | 557 A | 1 | CALCIUM BIND PROT ARR CR/NC ONLY GRAD MAJORS ONLY | | | DAVIS,T | BIOC 1658 | 588 A | 1 | MOL BIOL YEAST GENE ARR CR/NC ONLY GRAD MAJORS ONLY | | | YOUNG,E |
| BIOC 1623 | 526 A | 1 | GROWTH & DEVL P DIFF ARR CR/NC ONLY GRAD MAJORS ONLY | | | HAUSCHKA,S | BIOC 1641 | 558 A | 1 | PROTEIN PHOSPHORYL ARR CR/NC ONLY GRAD MAJORS ONLY | | | FISCHER,E KREBS,E | BIOC 1659 | 600 A | VAR | INDEPNDT STDY/RSCH ARR BIOCHEM GRAD STUDENTS ONLY | | | HURLEY,J |
| BIOC 1624 | 527 A | 1 | MACROMOL STRUCTURE ARR CR/NC ONLY GRAD MAJORS ONLY | | | HERRIOTT,J JENSEN,L | BIOC 1642 | 559 A | 1 | MEMBRANE BIOCHEM ARR CR/NC ONLY GRAD MAJORS ONLY | | | GLOMSET,J | BIOC 1660 | 700 A | VAR | MASTERS THESIS ARR BIOCHEM GRAD STUDENTS ONLY | | | |
| BIOC 1625 | 528 A | 1 | SIGNAL TRANSDUCTION ARR CR/NC ONLY GRAD MAJORS ONLY | | | HURLEY,J | BIOC 1643 | 565 A | 1 | PLANT MOLEC GENET ARR CR/NC ONLY GRAD MAJORS ONLY | | | GORDON,M | BIOC 1661 | 800 A | VAR | DOCTORAL DISSERTAIN ARR BIOCHEM GRAD STUDENTS ONLY | | | HURLEY,J |
| BIOC 1626 | 529 A | 1 | MOL BIO EARLY DEVEL ARR CR/NC ONLY GRAD MAJORS ONLY | | | KOELMAN,D | BIOC 1644 | 566 A | 1 | MUSCLE GROWTH ARR CR/NC ONLY GRAD MAJORS ONLY | | | HAUSCHKA,S | COMPARATIVE MEDICINE | | | | | | |
| BIOC 1627 | 530 A | 3 | ADV BIOCHEMISTRY WNF 1130-1220 HST T639 FISCHER,E TONKIN,M GELDMAN KLEVIT,R DAVE,E | | | BIOC 1645 | 567 A | 1 | X-RAY NMR MACROMOL ARR W/B STR 591 A CR/NC ONLY GRAD MAJORS ONLY | | | HERRIOTT,J JENSEN,L | C MED >1797 | 512 A | 5 | ANAT ANALYS ANIM DSES ARR ENTRY CODES HST T138 | | | VAN HOOSER LIGGITT,H | |
| BIOC 1628 | 535 A | 1 | MACROMOL STRUC ARR CR/NC ONLY GRAD MAJORS ONLY | | | KLEVIT,R | BIOC 1646 | 568 A | 1 | G PRO SIGNAL TRANS ARR CR/NC ONLY GRAD MAJORS ONLY | | | HURLEY,J | C MED >1798 | 514 ZN | 1 | COMP PATH CONF ARR ENTRY CODES HST T138 | | | VAN HOOSER LIGGITT,H |
| BIOC 1629 | 536 A | 1 | CONTROL CELL GROWTH ARR CR/NC ONLY GRAD MAJORS ONLY | | | MORRIS,D | BIOC 1647 | 569 A | 1 | INDUCTIVE EARLY DEV ARR CR/NC ONLY GRAD MAJORS ONLY | | | KOELMAN,D | C MED >1799 | 516 A | 1 | CURR LIT LAB AN MED ARR CR/NC ONLY ENTRY CODES HST T138 | | | VAN HOOSER DENNIS,M DI GIACOMO,R LADGES,W PRICE,L LIGGITT,H |

W = WRITING COURSE MEETING W/ REQUIREMENT H = HONORS B = WRITING COURSE AND HONORS % = NEW COURSE (SEE FRONT OF TIME SCHEDULE)
> ENROLLMENT IN THIS SECTION IS LIMITED, AND STUDENTS MUST OBTAIN ENTRY CODES.

UNIVERSITY OF WASHINGTON

AUTUMN QUARTER 1990

117

| DEPT SUN SPEC CODE | COURSE SECTION CRD | TITLE DAY COMMENTS | TIME | BLDG ROOM | INSTR | DEPT SUN SPEC CODE | COURSE SECTION CRD | TITLE DAY COMMENTS | TIME | BLDG ROOM | INSTR | DEPT SUN SPEC CODE | COURSE SECTION CRD | TITLE DAY COMMENTS | TIME | BLDG ROOM | INSTR | |
|---|--------------------------|--------------------------|---|----------------------|--|---|--------------------------|--------------------------|--|-----------|-------|--|----------------------------|--------------------------|------|---|-------|--|
| COMPARATIVE MEDICINE (cont.) | | | | | | | | | | | | | | | | | | |
| C MED >1800 | 518 A | 1 | CLINICAL CONFERENCE ARR | | VAN HOOSIER DENNIS, M DI GIACOMO, R LADIGES, W PRICE, L LIGGITT, H | HUBIO 3790 | 540P A | 5.5 | P-CARDIOVASC SYS ARR MED; MED, CONCUR DEGREE PROGRAM STUDENTS ONLY | | | BRENGELMANN SCHERA | HUBIO 3791 | 541P A | 4 | P-RESPIRATORY SYS ARR MED; MED, CONCUR DEGREE PROGRAM STUDENTS ONLY | | CULVER, B |
| C MED >1801 | 520 A | 2 | BIOL OF LAB ANIMALS ARR | | VAN HOOSIER DENNIS, M DI GIACOMO, R LADIGES, W PRICE, L | HUBIO 3792 | 542P A | 2.5 | P-INTRO CLIN MED ARR | | | MC ARTHUR, J FARRELL, D KNYOLU, J LEVERSEE, J | HUBIO 3793 | 543P A | 4 | P-PREN PHARM I ARR MED; MED, CONCUR DEGREE PROGRAM STUDENTS ONLY | | VANCENZLF MC KNIGHT, G NATHANSON, N ABRASSI |
| C MED >1802 | 530 A | 3 | LAB ANIM DISEASES ARR | | VAN HOOSIER DENNIS, M DI GIACOMO, R LADIGES, W PRICE, L LIGGITT, H RAUSCH, R | FAMILY MEDICINE | | | | | | | | | | | | |
| CONJOINT | | | | | | | | | | | | | | | | | | |
| * ENTRY CODES FOR CONJ 340 CAN BE PICKED UP IN: | | | | | | | | | | | | | | | | | | |
| * HST T303 FOR NURSING STUDENTS | | | | | | | | | | | | | | | | | | |
| * HST T329 FOR PHARMACY STUDENTS | | | | | | | | | | | | | | | | | | |
| * HST T490 FOR ALL OTHER STUDENTS | | | | | | | | | | | | | | | | | | |
| CONJ >2258 | 340 AA | 4 | HUMAN ANAT-PHYSIOL MWF 930-1020 M 1030-1220 ENTRY CODES REQUIRED | HST 1439 HST 1666 | PETERMAN, A | HUBIO >3783 | 500P A | 1 | P-MED PRACPRECP WAM ARR MED; MED, CONCUR DEGREE PROGRAM ONLY | | | HUNT, D | HUBIO 3784 | 510P A | 3 | P-MICRO ANAT HISTO ARR MED; MED, CONCUR DEGREE PROGRAM STUDENTS ONLY | | KOEHLER, J BOLENDER, R BASKIND, D POLLACK, S HAUSEROFF, M SAGE, E LUFT, J FARRA |
| >2259 | AB | 4 | ENTRY CODES REQUIRED MWF 930-1020 M 130-320 | HST 1439 HST 1666 | PETERMAN, A | HUBIO 3785 | 511P A | 7 | P-GROSS ANAT&EMBRY ARR MED; MED, CONCUR DEGREE PROGRAM STUDENTS ONLY | | | ROSSE, C CURCIO, C | HUBIO 3786 | 512P A | 5 | P-MECH CELL PHYSIO ARR MED; MED, CONCUR DEGREE PROGRAM STUDENTS ONLY | | CRILL, W GORDON, A HILLE, B BRIDERM DETWILER, P STIRLING, C ALMERS, W |
| >2260 | AC | 4 | ENTRY CODES REQUIRED MWF 930-1020 T 830-1020 | HST 1439 HST 1666 | PETERMAN, A | HUBIO 3787 | 513P A | 1 | P-INTRO CLIN MED ARR MED; MED, CONCUR DEGREE PROGRAM ONLY | | | LEVERSEE, J ROBERTSON, W MC ARTHUR, J MC CORHACK, T SMITH, J GORDON, M HUNT, D ROSENBLATT, R CARDENAS, D | HUBIO 3788 | 514P A | 4 | P-BIOCHEM IA ARR MED; MED, CONCUR DEGREE PROGRAM STUDENTS ONLY | | WALSH, K GORDON, M FISCHER, E PERLMUTTER, R SAAR, J |
| >2261 | AD | 4 | ENTRY CODES REQUIRED MWF 930-1020 T 1030-1220 | HST 1439 HST 1666 | PETERMAN, A | HUBIO 3789 | 516P A | 3 | P-SYS HUBEHAV IA ARR MED MAJORS ONLY | | | CARR, J | LABORATORY MEDICINE | | | | | |
| >2262 | AE | 4 | ENTRY CODES REQUIRED MWF 930-1020 W 1030-1220 | HST 1439 HST 1666 | PETERMAN, A | * ENTRY CODES AVAILABLE IN LAB MED OFFICE UMC NW120 | | | | | | | | | | | | |
| >2263 | AF | 4 | ENTRY CODES REQUIRED MWF 930-1020 W 130-320 | HST 1439 HST 1666 | PETERMAN, A | LAB M 3929 | AA | 5 | MD TECH-INT CL CHEM MTWTF 1030-1120 T 130-420 T 130-420 HST 1747 HST 1567 HST 1575 | | | HAMERNYK, P TOVOLAP | LAB M 3930 | AB | 5 | MTWTF 1030-1120 TH 130-420 TH 130-420 HST 1747 HST 1567 HST 1575 | | HAMERNYK, P TOVOLAP |
| >2264 | AG | 4 | ENTRY CODES REQUIRED MWF 930-1020 TH 830-1020 | HST 1439 HST 1666 | PETERMAN, A | LAB M 3931 | A | VAR | CLIN CHEMISTRY ARR MAY BE REPEATED FOR CREDIT. PERMISSION OF INSTRUCTOR | | | TOVOLAP | LAB M 3932 | A | VAR | CLIN MICROBIOLOGY ARR MAY BE REPEATED FOR CREDIT. PERMISSION OF INSTRUCTOR | | MC GONAGLE, L |
| >2265 | AH | 4 | ENTRY CODES REQUIRED MWF 930-1120 TH 1030-1220 | HST 1439 HST 1666 | PETERMAN, A | LAB M 3933 | A | VAR | CLIN HEMATOLOGY ARR MAY BE REPEATED FOR CREDIT. PERMISSION OF INSTRUCTOR | | | BEHRENS, J | LAB M 3934 | A | 6 | CL BQ/IM/HEMATOLOGY MTWTF 800-450 | | HAMERNYK, P |
| CONJ >2266 | 505P A | 1 | P-PAIN CLINIC PCPT ARR ENTRY CODES UMC NE210C NR RESPONSIBLE | | LOESER, J | | | | | | | | | | | | | |
| CONJ 2267 | 519 A | 3 | MOL/CELL NEUROBIOL TTH 930-1050 P BO RESPONSIBLE | | CARLSON, S BOTHWELL, M | | | | | | | | | | | | | |
| CONJ 2268 | 553P A | 2 | P-NUTRI FOR PHYSIC W 930-1120 CR/NC ONLY MEDICINE RESPONSIBLE | HST 1739 | WOOD, F | | | | | | | | | | | | | |
| CONJ >2269 | 585 A | 1-3 | SURGICAL ANATOMY ARR ENTRY CODES HSD G517 B STR RESPONSIBLE GROSS ANATOMY STAFF | | GRANEY, D | | | | | | | | | | | | | |
| CONJ >2270 | 686P A | VAR | P-FOREIGN MED CLERK ARR ENTRY CODES HSA A320 SCHOOL OF MED RESP MED STUDENTS ONLY | | | | | | | | | | | | | | | |

W = WRITING COURSE MEETING (W) REQUIREMENT H = HONORS B = WRITING COURSE AND HONORS % = NEW COURSE (SEE FRONT OF TIME SCHEDULE)
 > ENROLLMENT IN THIS SECTION IS LIMITED, AND STUDENTS MUST OBTAIN ENTRY CODES.

UNIVERSITY OF WASHINGTON

AUTUMN QUARTER 1990

| DEPT SLN SPEC CODE | COURSE SECTION CRD | TITLE DAY COMMENTS | TIME | BLDG ROOM | INSTR | DEPT SLN SPEC CODE | COURSE SECTION CRD | TITLE DAY COMMENTS | TIME | BLDG ROOM | INSTR | DEPT SLN SPEC CODE | COURSE SECTION CRD | TITLE DAY COMMENTS | TIME | BLDG ROOM | INSTR | | |
|------------------------------------|--------------------------|--|------|-----------|-------------------------------|--------------------------|--------------------------|--|--|--|--------------------|--------------------------|--------------------------|--|--|--------------|--------------------|--|--|
| LABORATORY MEDICINE (cont.) | | | | | | MICROBIOLOGY | | | | | | > 4416 B | | | | | | | |
| LAB M > 3935 | 427 A | SEL ST LAB MED ARR MAY BE REPEATED FOR CREDIT. PERMISSION OF INSTRUCTOR | | | | MICRO > 4401 | 301 A | GEN MICROBIOLOGY MWF | 1130-1220 | HST T439 | LARAJ TENOVERLF | MICRO > 4417 | C | VAR | MTWTFH 800-450 ENTRY CODES HSD G315 OR CALL 543-2572 SECOND 6 WEEKS MED STUDENTS ONLY MTWTFH 800-450 ENTRY CODES HSD G315 OR CALL 543-2572 TWELVE WEEKS MED STUDENTS ONLY | | | | |
| LAB M > 3936 | 499 A | UNDERGRAD RES ARR CR/NC ONLY | | | | MICRO > 4402 | 302 ZM | GEN MICRO LAB TTH 130-320 TTH 130-320 TTH 130-320 TTH 130-320 | HST T366 HST T370 HST T379 HST T375 | BICKNELLM | MICRO > 4418 | A | VAR | UNDERGRAD THESIS ARR ENTRY CODES HSD G315 OR CALL 543-2572 MED STUDENTS ONLY | | | | | |
| LAB M > 3937 | 502 A | LAB MED GRND ROUNDS W 330-450 CR/NC ONLY | | HSD D209 | DEITERJ | MICRO > 4403 | 303 ZM | NO AUDITORS ATTENDANCE REQUIRED FIRST SESSION TTH 330-520 TTH 330-520 TTH 330-520 TTH 330-520 | HST T366 HST T370 HST T375 HST T379 | BICKNELLM | MICRO > 4419 | A | VAR | UNDERGRAD LAB RSRCH ARR CR/NC ONLY ENTRY CODES HSD G315 OR CALL 543-2572 | | | | | |
| LAB M > 3938 | 510 A | RESEARCH CONFERENCE W 230-320 CR/NC ONLY | | | LABBER | MICRO > 4404 | 319 ZM | MACRO LAB TECHS ARR CR/NC ONLY ENTRY CODES HST T382 OR CALL 543-0753 | | HST T286 | PARKHURST.D | MICRO > 4420 | A | VAR | INTRO TO RESEARCH ARR CR/NC ONLY MICRO GRAD MAJORS ONLY | | | | |
| LAB M > 3939 | 521 A | ADV LAB HEMATOLOGY ARR CR/NC ONLY | | | DEITERJ | MICRO > 4405 | 320 AA | MEDIA PREPARATION W 1230-120 ARR CR/NC ONLY ENTRY CODES HST T382 OR CALL 543-0753 | | HST T360A HST T286 | PARKHURST.D | MICRO > 4421 | A | 1 | PHYS GENE EXPRESS W 930-1050 CR/NC ONLY MICRO GRAD MAJORS ONLY | HSD G324 | WHITELEY.H | | |
| LAB M > 3940 | 590P A | P.RES PROJ LAB MED ARR | | | | MICRO > 4406 | 322 A | APPLIED CLIN MICRO ARR ENTRY CODES HSD G315 OR CALL 543-2572 | | | SCHOENKNECHT | MICRO > 4422 | A | 1 | SEMINAR T 400-450 CR/NC ONLY | HST T733 | KATZEM LEIGHL | | |
| LAB M > 3941 | 596 A | CLIN CHEMISTRY SMNR T 830-1020 | | | RAISYS.V | MICRO > 4407 | 402 ZM | FUND GEN MICRO LAB MWF 230-420 MWF 230-420 MWF 230-420 ATTENDANCE REQ 1ST SESSION PLUS ADULT TIME* NO AUDITORS | HST T370 HST T376 HST T380 | FULTONJ | MICRO > 4423 | A | 1 | CURR RES MICRO TH 1130-1220 CR/NC ONLY | HST T359 | | | | |
| LAB M > 3942 | 601 A | INTERNSHIP ARR CR/NC ONLY | | | | MICRO > 4408 | 410 A | FUND OF GEN MICRO I MWF 130-220 | HST T747 | FULTONJ LARAJ | MICRO > 4424 | A | 1 | SEM IN GEN MICRO TH 130-220 CR/NC ONLY MICRO GRAD MAJORS ONLY | | | LEIGHL | | |
| LAB M > 3943 | 700 A | MASTERS THESIS ARR CR/NC ONLY | | | | MICRO > 4409 | 440 A | INTRO BACT FOR MTS TTH 930-1020 1ST 4 WKS ONLY MED TECH STUDENTS, OTHERS BY PERM ONLY | HST T360A | LARAJ | MICRO > 4425 | A | 1 | SELECTED TOPICS BHM F 900-1020 CR/NC ONLY | HSD I264 | CLARKE | | | |
| MEDICAL EDUCATION | | | | | | MEDICINE | | | | | | > 4416 C | | | | | | | |
| MEDED > 4378 | 499 A | UNDERGRAD RESEARCH ARR CR/NC ONLY ENTRY CODES HSD E312 | | | CARLINEJ IRBY.D SCOTT.C | MICRO > 4411 | 441 A | IMMUNO, MED BACT MWF 930-1020 | HST T435 | CLARKE SCHOENKNECHT FRITSCHET HELLERS | MICRO > 4426 | A | 4 | PATHOGENES INF DIS TTH 930-1120 HST T530 | LORYS MOSELEY.S | | | | |
| MED > 4360 | 499 A | UNDERGRAD THESIS ARR ADD/DROP CODES REQ | | | | MICRO > 4412 | H | HONORS UNDERGR RSCH ARR ENTRY CODES HSD G315 OR CALL 543-2572 | | | MICRO > 4427 | A | 1 | MOLEC & MED MICRO T 1130-1220 CR/NC ONLY MICRO GRAD MAJORS ONLY | | | LORYS MOSELEY.S | | |
| MED > 4361 | 499 A | UNDERGRAD RESEARCH ARR ADD/DROP CODES REQ | | | | MICRO > 4413 | A | UNDERGRAD LIBR RSCH ARR CR/NC ONLY ENTRY CODES HSD G315 OR CALL 543-2572 | | | MICRO > 4428 | A | 2.5 | ADV CLINICAL MICRO MTWTFH 1130-1220 CR/NC ONLY ENTRY CODES HSD G315 OR CALL 543-2572 | UMC MW17 | SCHOENKNECHT | | | |
| MED > 4362 | 505P A | P-PRECEP IN MED ARR CR/NC ONLY ADD/DROP CODES REQ | | | RAMSEY.P | MICRO > 4414 | A | MEDICAL MICRO LAB MWF 1030-1220 PLUS ADULT TIME * NO AUDITORS LAB ROOMS * ATTENDANCE REQUIRED FIRST SESSION | HST T530 | COYLE.M MEMMER.R | MICRO > 4429 | A | VAR | CLIN MICRO TNG&RSCH ARR CR/NC ONLY ENTRY CODES HSD G315 OR CALL 543-2572 | | | | | |
| MED > 4363 | 530 A | AIDS MULTIDISC APPR WF 1030-1150 W/EPI 530 A CR/NC ONLY | | HSD D209 | KREISSJ KOUTSKYL | MICRO > 4415 | A | VAR | | | MICRO > 4430 | A | 1 | BASIC TUMOR IMMUNOL ARR CR/NC ONLY MICRO GRAD MAJORS ONLY | | | | | |
| MED > 4364 | 531P A | P-HUMAN GENETICS F 1230-120 MED STUDENTS ONLY | | | STAMATOYANNO | MICRO > 4416 | A | MICRO SPEC ELECTVS MTWTFH 800-450 ENTRY CODES HSD G315 OR CALL 543-2572 FIRST 6 WEEKS MED STUDENTS ONLY | | | MICRO > 4431 | A | 1 | CELLULAR GABAUNTY ARR CR/NC ONLY MICRO GRAD MAJORS ONLY | | | | | |
| MED > 4365 | 548P A | P-MEDICAL GENETICS THF 830-1020 MED STUDENTS ONLY ADD/DROP CODES REQ | | | STAMATOYANNO | MICRO > 4417 | A | | | | MICRO > 4432 | A | 1 | CELLULAR IMMUNOLOGY ARR CR/NC ONLY MICRO GRAD MAJORS ONLY | | | | | |
| MED > 4366 | 599P A | P-TRANSFUSION MED ARR ADD/DROP CODES REQ 2 WEEKS 10/1-10/12 | | | PRICE.T | MICRO > 4418 | A | | | | MICRO > 4433 | A | 1 | RES CELL MOL BIOL ARR CR/NC ONLY MICRO GRAD MAJORS ONLY | | | CHAMPOULJ | | |

W = WRITING COURSE MEETING UNIV REQUIREMENT H = HONORS B = WRITING COURSE AND HONORS
 > ENROLLMENT IN THIS SECTION IS LIMITED, AND STUDENTS MUST OBTAIN ENTRY CODES. % = NEW COURSE (SEE FRONT OF TIME SCHEDULE)

UNIVERSITY OF WASHINGTON AUTUMN QUARTER 1990

119

| DEPT SLN SPEC CODE | COURSE SECTION | CRD | TITLE DAY COMMENTS | TISE | BLDG ROOM | INSTR | DEPT SLN SPEC CODE | COURSE SECTION | CRD | TITLE DAY COMMENTS | TISE | BLDG ROOM | INSTR | DEPT SLN SPEC CODE | COURSE SECTION | CRD | TITLE DAY COMMENTS | TISE | BLDG ROOM | INSTR | | |
|---------------------------------------|----------------|-----|---|------|-------------------|---|--------------------|----------------|-----|---|-----------|--------------|--------------------|--------------------|----------------|-----|---|-------------------|-----------|---------------------------------------|---|--|
| MICROBIOLOGY (cont.) | | | | | | | | | | | | | | | | | | | | | | |
| MICRO 4434 | 600 A | VAR | INDEPENDNT STDY/RSCH ARR CR/NC ONLY | | | | MHE 523 | 3 | W | BIOMEDICAL ETHCS 530-820 PM | HST T473 | HC CORMICK,T | | PATH 5100 | 498 A | VAR | UNDERGRAD THESIS ARR PERM BY INSTR | | | | | |
| MICRO 4435 | 700 A | VAR | MASTERS THESIS ARR CR/NC ONLY | | | | >4396 | A | W | DEPT RESERVES RIGHT TO REPLACEMENT DEPARTMENT INITIATED STUDENT DROP POLICY | | | | PATH >5101 | 499 A | VAR | UNDERGRAD RESEARCH ARR | | | MARTING SHAW,C WIGHT,T CHLE SCHWARTZS | | |
| MICRO 4436 | 800 A | VAR | DOCTORAL DISSERTATN ARR CR/NC ONLY | | | | MHE 535 | 3 | W | MED ETH JURSPRID 230-520 | HSA A204B | JONSENA | | | | | | | | | | |
| | | | | | | | >4397 | A | W | | | | | | | | ENTRY CODES HSA C516 | | | | | |
| | | | | | | | MHE 559P | VAR | | P-RND STUDY ARR CR/NC ONLY | | JONSENA | | PATH >5102 | 501 A | 3 | CELLULAR RESP RU ARR CR/NC ONLY ENTRY CODES HSD E511 | | | | BYERS,P | |
| | | | | | | | MHE 600 | VAR | | INDEPENDNT STDY/RSCH ARR | | | | PATH >5103 | 502 A | 2 | INFLAMMATN & REPAIR TH 400-550 | | | | GROUDNE,M | |
| | | | | | | | MHE 750 | VAR | | MASTERS THESIS ARR | | | | PATH >5104 | 510 A | VAR | ANAT ANLYS DISEASE ARR CR/NC ONLY ENTRY CODES HSA C516 GRADUATE STUDENTS ONLY | | | | | |
| NEUROLOGICAL SURGERY | | | | | | | | | | | | | | | | | | | | | | |
| * ENTRY CODES AVAILABLE IN HSR RR744 | | | | | | | | | | | | | | | | | | | | | | |
| NR >4861 | 498 A | VAR | UNDERGRAD THESIS ARR | | | WRN/LH | OPHTH >4869 | 498 A | VAR | UNDERGRAD THESIS ARR ENTRY CODES HSB B8825 | | | KRYOUNLJ | PATH 5105 | 520 A | 1 | EXP PATHOLOGY SAHR ARR | | | | LOEBL SCHWARTZS | |
| NR >4862 | 499 A | VAR | UNDERGRAD RESEARCH ARR FIRST 6 WEEKS | | | WRN/LH | >4863 | B | VAR | UNDERGRAD RESEARCH ARR SECOND 6 WEEKS | | | WRN/LH | | | | CR/NC ONLY PERM BY INSTR | | | | | |
| NR >4864 | 505P A | 1 | P-PRECEPT NEUROSURG ARR ENTRY CODES HSR RR744 | | | MAYBERGLM | OPHTH >4990 | 499 A | VAR | UNDERGRAD RESEARCH ARR ENTRY CODES HSB B8825 | | | KRYOUNLJ | PATH 5106 | 535 2N | VAR | FUND HU DISEASE ARR PERM BY INSTR | | | | | |
| NR >4865 | 542 A | 2 | EPILEPSY RESEARCH W 930-1220 | | | WESTRUBAL OJEMANPLG | OPHTH >4991 | 501P A | 1 | P-OPHTH PRECEP ARR ENTRY CODES HSB B8825 | | | KRYOUNLJ | PATH >5107 | 551 A | 2-5 | EXPER & MOLEC PATH ARR | | | | | |
| | | | | | | | | | | | | | | | | | CR/NC ONLY ENTRY CODES HSD E511 ALL FACULTY AVAILABLE | | | | | |
| OBSTETRICS & GYNECOLOGY | | | | | | | | | | | | | | | | | | | | | | |
| * ENTRY CODES AVAILABLE IN HSB B8667B | | | | | | | | | | | | | | | | | | | | | | |
| OB GY >4902 | 498 A | VAR | UNDERGRAD THESIS MTWTF 800-450 | | | VONTYERL | ORTHP >5066 | 498 A | VAR | UNDERGRAD THESIS ARR | | | LIPPERT,F | PATH 5108 | 559 A | 1 | QUANTITATIVE CYTOM ARR CR/NC ONLY | | | | SCHWARTZS | |
| OB GY >4903 | 499 A | VAR | UNDERGRAD RESEARCH MTWTF 800-450 | | | VONTYERL | ORTHP >5067 | 499 A | VAR | UNDERGRAD RESEARCH ARR | | | LIPPERT,F MATSENF | PATH 5109 | 562P A | VAR | P-CARDOVAS PATH CON T 230-320 | | | | REICHENBACH | |
| OB GY >4904 | 579P A | VAR | P-OB&GYN INVESTIGA ARR ENTRY CODES HSB B8667B | | | VONTYERL | ORTHP >5068 | 505P A | 1 | P-PRECEPT ORTHP ARR | | | ANDERSONP | PATH 5110 | 563 A | VAR | NEUROPATHOLOGY M 200-250 | | | | ALVORDE | |
| MEDICAL HISTORY AND ETHICS | | | | | | | | | | | | | | | | | | | | | | |
| * ENTRY CODES AVAILABLE IN HSA A204 | | | | | | | | | | | | | | | | | | | | | | |
| MHE >4387 | 402 A | 5 | NORM ETHICAL THEORY MW 830-1020 W/PHIL 342 A | | SAV 211 | JECKER,N | OTONH >5070 | B | VAR | FIRST 6 WEEKS | | | CUMMING,S,C RUBELE | PATH >5112 | 574 A | 3 | SYS PATH PROBS I TTH 1030-1150 | HSD E216 | | | MOTTET,N | |
| MHE 4388 | 419 AA | 5 | SO CIV ANTO-1600 MTWTF 930-1020 W/ 830-920 W/HST 311 AA | | SAB 30A SAB 113 | HEVLY,B | >5071 | C | VAR | SECOND 6 WEEKS | | | CUMMING,S,C RUBELE | PATH >5113 | 600 A | VAR | INDEPENDNT STDY/RSCH ARR | | | | BOWEN-POPE,D SMITH,G GROUDNE,M MARGOLIS,R GORNLA BYERS,P ESENH ROHSCHNEDE ZAKAN,V | |
| MHE >4390 | 481 A | 3 | PURSUIT OF HEALTH MWF 1030-1120 | | HST T639 | BERRYMANLJ WHORTONLJ | OTONH >5072 | 499 A | VAR | UNDERGRAD RESEARCH ARR | | | CUMMING,S,C RUBELE | | | | CR/NC ONLY ENTRY CODES HSD E511 GRAD ALL FACULTY AVAIL | | | | | |
| MHE >4391 | 499 A | VAR | UNDERGRAD RESEARCH ARR | | | | | | | | | | | PATH >5099 | 410 A | 4 | INTRO TO PATHOLOGY MW 1130-1250 F 1130-1220 | HST T625 HST T625 | | | WOLF,N MOTTET,N GALLOWAY,D COWANM SPENCEA | |
| MHE >4392 | 500 A | 3 | RESEARCH METHODS ARR | | HSA A204B | BERRYMANLJ | | | | | | | | PATH >5115 | 600 A | VAR | DOCTORAL DISSERTATN ARR | | | | BELLERA MARTING GROUDNE,M GALLOWAY,D SMITH,G WIGHT,T | |
| MHE >4393 | 502 A | 1 | DENTAL HISTORY M 130-220 | | HST T625 | BERSONLJ WHORTONLJ | | | | | | | | | | | | | | | | |
| MHE >4394 | 511P A | 1 | PARMEDICAL ETHICS M 1100-1220 | | HST T474 | JECKER,N | | | | | | | | | | | | | | | | |
| | | | | | | | | | | | | | | | | | | | | | | |
| PATHOLOGY | | | | | | | | | | | | | | | | | | | | | | |
| * ENTRY CODES AVAILABLE IN HSA C514 | | | | | | | | | | | | | | | | | | | | | | |
| * PERMISSION OBTAINED IN HSA C514 | | | | | | | | | | | | | | | | | | | | | | |
| PATH >5099 | 410 A | 4 | INTRO TO PATHOLOGY MW 1130-1250 F 1130-1220 | | HST T625 HST T625 | WOLF,N MOTTET,N GALLOWAY,D COWANM SPENCEA | | | | | | | | | | | | | | | | |
| | | | | | | | | | | | | | | | | | | | | | | |

W = WRITING COURSE MEETING UW REQUIREMENT H = HONORS B = WRITING COURSE AND HONORS % = NEW COURSE (SEE FRONT OF TIME SCHEDULE)
> ENROLLMENT IN THIS SECTION IS LIMITED, AND STUDENTS MUST OBTAIN ENTRY CODES.

UNIVERSITY OF WASHINGTON

AUTUMN QUARTER 1990

| DEPT SLN | COURSE SECTION | TITLE | CRD | DAY | TIME | BLDG ROOM | INSTR |
|--------------------------------------|----------------|--|-----|-----|------|-----------|--------------|
| PEDIATRICS | | | | | | | |
| * ENTRY CODES AVAILABLE IN HSR RR314 | | | | | | | |
| * PERMISSION OBTAINED IN HSR RR314 | | | | | | | |
| PEDS > 5195 | 498 A | UNDERGRAD THESIS ARR | VAR | | | | |
| PEDS > 5196 | 499 A | UNDERGRAD RESEARCH ARR ENTRY CODES HSR RR314 | VAR | | | | ROBERTSON,LW |
| PEDS > 5197 | 501P A | P-SURV HU GRO&DEV ARR | 1.5 | | | | BAKER,H |
| PEDS > 5198 | 505P A | P-PRECEP IN PEDS ARR ENTRY CODES HSR RR341 | 1 | | | | |

| DEPT SLN | COURSE SECTION | TITLE | CRD | DAY | TIME | BLDG ROOM | INSTR |
|-------------------------------------|----------------|---|-----|-----|------|---|-----------------------|
| PHARMACOLOGY | | | | | | | |
| * ENTRY CODES AVAILABLE IN HSD E401 | | | | | | | |
| PHCOL 5240 | 401 AA | GEN PHCOL I MWF 1030-1120 TH 1030-1120 TH 1030-1120 TH 1030-1120 TH 1030-1120 TH 1030-1120 TH 1030-1120 TH 1030-1120 | 2-4 | | | HST T439 HST T635 HST T563 HST T360A HST T530 HST T359 UMC C040 HST T474 | STORM,D JUCHAU,M |
| PHCOL 5241 | 404 A | GEN PHARMACOLOGY M 1030-1120 M 130-220 F 930-1020 F 1130-1220 | 4 | | | HSD D209 HSD D209 HST T625 HST 733 | HALPERN,L WATSON,E |
| PHCOL 5242 | 498 A | UNDERGRAD THESIS ARR PERM OF INSTRUCTOR | VAR | | | | |
| PHCOL 5243 | 499 A | UNDERGRAD RESEARCH ARR PERM OF INSTRUCTOR | VAR | | | | |
| PHCOL 5244 | 507 A | PHARMACOLOGY SMNR ARR CR/NC ONLY | 1 | | | | |
| PHCOL 5245 | 511 A | GEN PHCOL I F 130-220 MWF 1030-1120 GRAD STUDENTS ONLY ENROLL FOR 5 CREDITS IF ATTENDING PHCOL 401 THURSDAY QUIZ SECTIONS | 4-5 | | | HST T663A HST T439 | JUCHAU,M STORM,D |
| PHCOL 5246 | 514 A | CURRENT TOPICS W 1230-120 CR/NC ONLY | 1 | | | HST T530 | MC KNIGHT,G |
| PHCOL > 5247 | 515 AA | GEN PHARMACOL LAB ARR ARR CR/NC ONLY GRADUATE LEVEL CREDIT FOR INDEPENDENT RESEARCH PERMISSION OF INSTRUCTOR REQUIRED | VAR | | | | |
| PHCOL 5248 | 519 A | INT LAB RES PHCOL ARR PHCOL GRAD STUDENTS ONLY | 4 | | | | KREBS,E |
| PHCOL 5249 | 528 A | NEUROPSYCHOPHARMCLGY ARR ARR NON-PHARMACOLOGY MAJORS ARE REQUIRED TO OBTAIN INSTRUCTORS PERMISSION AND ACCESS CODE TO REGISTER | 2 | | | | HALPERN,L HORTA,A |
| PHCOL 5250 | 533 A | MOLEC TOXICOLOGY TH 330-520 TH 330-520 W/ENH 533 A GRAD STUDENTS ONLY | 2 | | | HST T474 HST T474 | ORZECINSKI,C |

| DEPT SLN | COURSE SECTION | TITLE | CRD | DAY | TIME | BLDG ROOM | INSTR |
|---------------|----------------|--|-----|-----|------|-----------|----------|
| PHCOL 5251 | 550 A | OVERVIEW FAC RSRCH ARR CR/NC ONLY PHCOL GRAD STUDENTS ONLY | 1 | | | | JUCHAU,M |
| PHCOL 5252 | 600 A | INDEPENDNT STDY/RSCH ARR CR/NC ONLY PHCOL GRAD STUDENTS ONLY | VAR | | | | |
| PHCOL 5253 | 700 A | MASTERS THESIS ARR CR/NC ONLY PHCOL GRAD STUDENTS ONLY | VAR | | | | |
| PHCOL 5254 | 800 A | DOCTORAL DISSERTATN ARR CR/NC ONLY PHCOL GRAD STUDENTS ONLY | VAR | | | | |

| DEPT SLN | COURSE SECTION | TITLE | CRD | DAY | TIME | BLDG ROOM | INSTR |
|------------------------------------|----------------|--|-----|-----|------|-----------------------|------------------------|
| PHYSIOLOGY & BIOPHYSICS | | | | | | | |
| P BIO > 5073 | 498 A | UNDERGRAD THESIS ARR ENTRY CODES HSD G424 PERM OF DEPT | VAR | | | | |
| P BIO > 5074 | 499 A | UNDERGRAD RESEARCH ARR ENTRY CODES HSD G424 PERM BY DEPT ONLY | VAR | | | | |
| P BIO 5075 | 505 A | CELL PHYSIOLOGY MWF 930-1020 T 1100-1250 REQUIRED FOR P BIO MAJORS | 3 | | | HST T531 HST T360A | ALMERS,W |
| P BIO 5076 | 508 ZK | PHYSIOLOGY LAB ARR P BIO MAJORS ONLY; OTHERS BY PERMISSION HSD G424 | 2-5 | | | | COOK,D |
| P BIO > 5077 | 512 A | ADV CV-RESP PHYSIOL MWF 830-920 ENTRY CODES HSD H427 PERM OF DEPT ONLY | 3 | | | HSD E212 | ROVELL,L HLASTALAM |
| P BIO > 5078 | 515 A | NEUROBIOLOGY PROSEM MWF 130-320 CR/NC ONLY ENTRY CODES HSD G424 PERM OF DEPT ONLY | 5 | | | HST T663 | SCHWARTZKRON |
| P BIO > 5079 | 520 A | PHYSIOLOGY SEMINAR ARR ENTRY CODES HSD G424 PERM OF DEPT ONLY | VAR | | | | |
| P BIO > 5080 | 521 A | BIOPHYSICS SEMINAR ARR ENTRY CODES HSD G424 PERM OF DEPT ONLY | VAR | | | | |
| P BIO > 5081 | 522 A | SEL TOPICS RES PHYS ARR ENTRY CODES PERIOD II HSD G424 | 1-3 | | | | HLDEBRANDT |
| P BIO 5082 | 525 A | ROGS ADV PHYS & BI ARR ARR P BIO & P PSY MAJORS OTHERS BY PERM OF DEPT HSD G424 | VAR | | | | BRENGELMANN HILLE,B |
| P BIO 5083 | 544 A | PROP OF NEURONS ARR | 3 | | | | SCHWINDT,P |
| P BIO > 5084 | 559 A | INTEGRATV NEUROPHYS W 900-1150 ENTRY CODES REQUIRED PERIODS III | 3 | | | HST T663A | TOWNE,A |

| DEPT SLN | COURSE SECTION | TITLE | CRD | DAY | TIME | BLDG ROOM | INSTR |
|---------------|----------------|--|-----|-----|------|-----------|---------|
| P BIO 5085 | 594 A | NEUROLOGCL STDY UNIT T 1130-1250 CR/NC ONLY ALTERNATE WEEKS | 2 | | | HSD G417 | SPARK,W |
| P BIO 5086 | 600 A | INDEPENDNT STDY/RSCH ARR P BIO & P PSY MAJORS; OTHERS BY PERM | VAR | | | | |
| P BIO 5087 | 700 A | MASTERS THESIS ARR P BIO MAJORS ONLY | VAR | | | | |
| P BIO 5088 | 800 A | DOCTORAL DISSERTATN ARR P BIO MAJORS ONLY | VAR | | | | |

| DEPT SLN | COURSE SECTION | TITLE | CRD | DAY | TIME | BLDG ROOM | INSTR |
|--|----------------|--|-----|-----|------|-----------|-----------------------------------|
| PSYCHIATRY & BEHAVIORL SCIENCES | | | | | | | |
| PBSCI > 5141 | 498 A | UNDERGRAD THESIS ARR ENTRY CODES CALL 543-3790 | VAR | | | | KYLAH,WLD BORSON,S |
| PBSCI > 5142 | 499 A | H-UNDERGRD RESEARCH ARR H | VAR | | | | WARD,N HORTA,A STRAND,GLEN |
| PBSCI 5143 | 535P A | P-BASIC PSYCHOANLYS TH 730-910 PM OPEN TO GRAD STUDENTS OR PERMISSION OF INSTRUCTOR 4033 E MADISON | 2 | | | | SCHENKELBUS,C |
| PBSCI > 5144 | 548P A | P-AGING ADLT DEVT ARR ENTRY CODES HSB B81538 | 1-3 | | | | VITTELLO,M |
| PBSCI > 5145 | 557 A | BEH MED F 830-1020 ENTRY CODES HSB B81538C MED STUDENTS IN 2ND,3RD & 4TH YRS,GRAD STUDENTS FROM APPRO DISCIPLINES (PSYCH,NURS,DENTISTRY) OR BY PERMISSION OF INSTRUCTOR | 2 | | | | MC CANLUB VITTELLO,M |
| PBSCI > 5146 | 575P A | P-COMM PSYCH SEM TH 130-320 ENTRY CODES HSB B81616 SEE SUSAN WARDEN OR CALL 543-7530 | 2 | | | | TRUPINE |
| PBSCI > 5147 | 591P A | P-H-SMNR IN PSYCHTY TH 330-520 H | 2 | | | | TOWNES,B JEWELKAR OCONNOR,E |
| PBSCI > 5148 | 592P A | P-BEHAV MED STDY TH 1230-120 ENTRY CODES HSB B81669 CALL 543-3790 MEDICAL & GRAD STUDENTS | VAR | | | | TERL |

| DEPT SLN | COURSE SECTION | TITLE | CRD | DAY | TIME | BLDG ROOM | INSTR |
|--------------------------------------|----------------|------------------------------------|-----|-----|------|-----------|-------|
| RADIATION ONCOLOGY | | | | | | | |
| * ENTRY CODES AVAILABLE IN UBC NW136 | | | | | | | |
| R ONC > 5766 | 499 A | UNDERGRAD RES ARR CR/NC ONLY | VAR | | | | KOHLW |

W = WRITING COURSE MEETING UW REQUIREMENT H = HONORS B = WRITING COURSE AND HONORS > ENROLLMENT IN THIS SECTION IS LIMITED, AND STUDENTS MUST OBTAIN ENTRY CODES. % = NEW COURSE (SEE FRONT OF TIME SCHEDULE)

UNIVERSITY OF WASHINGTON

AUTUMN QUARTER 1990

121

| DEPT SLN COURSE SECTION SPEC CODE | CRD | TITLE DAY COMMENTS | TIME | BLDG ROOM INSTR | DEPT SLN COURSE SECTION SPEC CODE | CRD | TITLE DAY COMMENTS | TIME | BLDG ROOM INSTR | DEPT SLN COURSE SECTION SPEC CODE | CRD | TITLE DAY COMMENTS | TIME | BLDG ROOM INSTR | |
|---|-----|--------------------------|--|--|---|-----|--------------------------|--|---|---|-----|--------------------------|--|--|--|
| RADIOLOGY | | | | | | | | | | | | | | | |
| RADGY > 5771 | A | VAR | UNDERGRAD THESIS ARR ENTRY CODES HSR RR214 | | REHAB 5790 | A | 2 | BPHY & PHY ECT MOD TTH P T MAJORS ONLY | 1030-1120 UMC C661LEHMANN,J | 5807 | B | 1-5 | ARR REHAB MAJORS ONLY | | |
| RADGY > 5772 | A | VAR | UNDERGRAD RESEARCH ARR ENTRY CODES HSR RR214 | | REHAB 5791 | AA | 3 | ANALYSIS THER ACT T 1000-1250 T 1030-1250 F 830-1020 F 830-1020 | HST T568 GREENBERG,S HST T574 HST T568 HST T574 | > 5808 | C | 1-5 | T 330-420 REHAB MAJORS ONLY ADD/DROP CODES REQ ENTRY CODES UMC CC902 | HSB 8904 DETZ,J | |
| RADGY > 5773 | A | VAR | INDEPENDNT STDY/RSCH ARR ENTRY CODES HSR RR214 | NELSON,J | REHAB 5792 | AA | 4 | PHYS DIS MODALITIES TH 1000-1150 M 100-150 F 1030-1220 M 100-250 M 100-150 W 930-1230 | HSB B8904GREENBERG,S HSB B8912 HSB B8916 HSB B8916 HSB B8912 HSB B8904 | REHAB 540 > 5809 | A | 3 | APPL MSRBAT SYSTEMS T 100-220 TH 100-220 REHAB MAJORS ONLY ENTRY CODES UMC CC902 | HSB B8904DETZ,J HSB B8904 | |
| REHABILITATION MEDICINE | | | | | | | | | | | | | | | |
| * ENTRY CODES AVAILABLE IN UMC CC902 | | | | | | | | | | | | | | | |
| REHAB 5774 | AA | 5 | PATH PHYS OT & PT MTTHF 830-920 W 830-920 OT P&O MAJORS ONLY | HSD D209 ANDERSON,M HST T359 SLMP,J | REHAB 5793 | AA | 5 | THERA EX PROCED II MW 1030-1220 TWTW 130-320 F 1230-220 F 1230-220 | HSB B1404TROTTER,M HSB B1404ATWATERS HSB B8912 HSB B8916 | REHAB 544 5811 | A | 2 | FNCT ANATMY PHYSTAT TH 1030-1150 REHAB MAJORS ONLY | HSB B8938LITTLE,J | |
| 5775 | AB | 5 | MTTHF 830-920 W 930-1020 P T P&O MAJORS ONLY | HSD D209 ANDERSON,M HST T473 SLMP,J | REHAB 5794 | AA | 4 | INTRO TO OT PRACT TTH 1230-150 F 1030-1220 O T MAJORS ONLY | HST T563 CROWE,T HSB B1404 | REHAB 546 > 5812 | A | 1-3 | TEACHNG PRACTICUM ARR REHAB MAJORS ONLY ADD/DROP CODES REQ ENTRY CODES UMC CC902 | HAGERM KARNY,E CROWE,T ATWATERS | |
| REHAB 5776 | A | 6 | UP EXTREM ORTHOTICS TTH 100-420 P&O MAJORS ONLY | HSB B1602YAMANE,A | REHAB 5795 | A | 4 | OT IN PHYSICAL DIS TTH 830-1020 OT STUDENTS ONLY | HST T663 DUDGEON,B | REHAB 555P > 5813 | A | 2.5 | P-NEUROLOGUS ELCTROOG ARR ENTRY CODES UMC CC902 | KRAFT,G | |
| REHAB 5777 | AB | 5 | MUSCULO DISORDER I TTH 800-950 F 1030-1120 TTH 1030-1220 TTH 1030-1220 WF 800-950 WF 800-950 | HSB B8904HERTLING,D HSB B8904 HSB B8912 HSB B8916 HSB B8912 HSB B8916 | REHAB 5796 | A | 2 | CLIN CLERKSHIP PT ARR CR/NC ONLY P T MAJORS ONLY | | REHAB 568 5814 | A | 2 | BPHYS APPL PHYS MED MTH 930-1020 REHAB MAJORS ONLY | LEHMANN,J | |
| REHAB 5778 | A | 1-15 | SPEC STDY PT ARR CR/NC ONLY P T MAJORS ONLY | MC MILLAN,J | REHAB 5797 | A | 1-3 | PATHS IN OT ARR CR/NC ONLY | HAGERM | REHAB 597 5815 | ZN | 1 | ELCTRYM & ELCTRD LB ARR CR/NC ONLY REHAB MAJORS ONLY | KRAFT,G | |
| 5779 | B | 1-15 | ARR CR/NC ONLY P T MAJORS ONLY | | REHAB 5798 | A | 4-12 | CLIN FLDWKOR OT ARR CR/NC ONLY O T MAJORS ONLY | DUDGEON,B | REHAB 600 > 5816 | A | VAR | INDEPENDNT STDY/RSCH ARR CR/NC ONLY REHAB MAJORS ONLY ENTRY CODES UMC CC902 | ANDERSON,M BERNLR LEHMANN,J | |
| 5780 | C | 1-15 | ARR CR/NC ONLY P T MAJORS ONLY | | REHAB 5799 | A | 2-12 | CLIN AFL PHYS THRPPY ARR CR/NC ONLY P T MAJORS ONLY | TROTTER,M | > 5817 | B | VAR | ARR CR/NC ONLY REHAB MAJORS ONLY ENTRY CODES UMC CC902 | MC MILLAN,J GUTHRIE,M ATWATERS | |
| REHAB 5781 | A | 2 | PSYCHOL ASPECTS DIS M 800-950 OT,PT,P/O MAJORS ONLY | HSR RR134UOGATO,J | REHAB 5800 | A | 1-9 | SPECIAL TOPICS ARR O T MAJORS ONLY | GREENBERG,S | > 5818 | C | VAR | ARR CR/NC ONLY REHAB MAJORS ONLY ENTRY CODES UMC CC902 | DETZ,J GREENBERG,S KARNY,E CROWE,T HAGERM STEWART,K | |
| REHAB 5782 | A | 11 | LOW EXTREM PROSTH II ARR ARR P&O MAJORS ONLY | HSB B8846DRALLE,A HSB B8902 | REHAB > 5801 | A | VAR | UNDERGRAD THESIS ARR ENTRY CODES UMC CC902 | | REHAB 700 > 5819 | A | VAR | ARR CR/NC ONLY REHAB MAJORS ONLY ENTRY CODES UMC CC902 | STOLOV,W LEHMANN,J | |
| REHAB 5783 | A | 1 | APPLIED P&O I F 100-150 P&O MAJORS ONLY | HSB B8904DRALLE,A | REHAB 5802 | A | VAR | UNDERGRAD RESEARCH ARR CR/NC ONLY O T P T P&O MAJORS ONLY ENTRY CODES UMC CC902 | SLMP,J STOLOV,W CROWE,T | > 5820 | B | VAR | ARR CR/NC ONLY REHAB MAJORS ONLY ENTRY CODES UMC CC902 | MC MILLAN,J ATWATERS | |
| REHAB 5784 | A | 2 | PROF THERA COMBUN M 1000-1150 OT STUDENTS ONLY | UMC C661CUNNINGHAM,S | REHAB 5803 | A | 1-5 | SPEC CLIN EXP PT ARR CR/NC ONLY P T MAJORS ONLY ENTRY CODES UMC CC902 | ATWATERS | > 5821 | C | VAR | ARR CR/NC ONLY REHAB MAJORS ONLY ENTRY CODES UMC CC902 | DETZ,J HAGERM KARNY,E CROWE,T GREENBERG,S | |
| REHAB 5785 | A | 4 | FUNCTN LOCOMTR SYST MTTHF 930-1020 O,T,P,T,P&O MAJORS ONLY | HST T733 GUTHRIE,M | REHAB 5804 | A | 2-5 | PT MGT MOT PROB ARR P T MAJORS ONLY | | REHAB > 5822 | A | 1-5 | SPEC STDY PT ARR CR/NC ONLY REHAB MAJORS ONLY ENTRY CODES UMC CC902 | ATWATERS GUTHRIE,M | |
| REHAB 5786 | ZN | 1 | ANAT LAB OCCUP THER W 1130-120 O,T,P&O MAJORS ONLY | HST T670 HAGERM | REHAB 5805 | A | 1-5 | SPEC STDY PT ARR CR/NC ONLY REHAB MAJORS ONLY ENTRY CODES UMC CC902 | ATWATERS GUTHRIE,M | REHAB 520 5806 | A | 1-5 | SEMINAR M 900-1150 CR/NC ONLY REHAB MAJORS ONLY | HSB B8904 | |
| REHAB 5787 | ZO | 1 | W 930-1120 O,T,P&O MAJORS ONLY | HST T670 HAGERM | REHAB 5807 | A | 1-5 | UNDERGRAD THESIS ARR ENTRY CODES HSB B8437A | | REHAB 520 5808 | A | 1-5 | SEMINAR M 900-1150 CR/NC ONLY REHAB MAJORS ONLY | HSB B8904 | |
| REHAB 5788 | ZN | 1 | FNCTL ANATOMY LAB T 100-250 CR/NC ONLY P T MAJORS ONLY | HST T670 GUTHRIE,M | REHAB 5809 | A | 1-5 | UNDERGRAD RESEARCH ARR ENTRY CODES HSB B8437A | | REHAB 520 5809 | A | 1-5 | SEMINAR M 900-1150 CR/NC ONLY REHAB MAJORS ONLY | HSB B8904 | |
| REHAB 5789 | ZO | 1 | W 100-250 O,T,P&O MAJORS ONLY | HST T670 GUTHRIE,M | REHAB 5810 | A | 3 | EARLY INT PL99-457 TH 430-720 PM REHAB MAJORS ONLY PERIODS ULIJ THERAPEUTIC INTERVENTN FOR INFANTS AT-RISK OR WITH HANDICAPS | | REHAB 544 5811 | A | 2 | FNCT ANATMY PHYSTAT TH 1030-1150 REHAB MAJORS ONLY | HSB B8938LITTLE,J | |

W = WRITING COURSE MEETING LW REQUIREMENT H = HONORS B = WRITING COURSE AND HONORS % = NEW COURSE (SEE FRONT OF TIME SCHEDULE)
> ENROLLMENT IN THIS SECTION IS LIMITED, AND STUDENTS MUST OBTAIN ENTRY CODES.

UNIVERSITY OF WASHINGTON

AUTUMN QUARTER 1990

| DEPT SLN SPEC CODE | COURSE SECTION | CRD | TITLE DAY COMMENTS | TIME | BLDG ROOM | INSTR | DEPT SLN SPEC CODE | COURSE SECTION | CRD | TITLE DAY COMMENTS | TIME | BLDG ROOM | INSTR | DEPT SLN SPEC CODE | COURSE SECTION | CRD | TITLE DAY COMMENTS | TIME | BLDG ROOM | INSTR | | |
|--|-----------------------|-------------|---|------|----------------------|--|--------------------------|-------------------|-----|--------------------------|------|-----------|-------|---------------------------------|-------------------|-----|--|------|----------------------|-------|--|--|
| SURGERY (cont.) | | | | | | | | | | | | | | | | | | | | | | |
| | CHCS 501 >1894 SA | 5 | HEALTH ASSESSMENT TTH 830-1220 MW 200-450 ENTRY CODES HST T507 | | HST T621 HST T627 | | | | | | | | | PCN 501 >5166 SA | 4/5 | | HEALTH ASSESSMENT ARR ENTRY CODES HST T436 | | | | | |
| SURG >6376 A | 499 A | VAR | UNDERGRAD RESEARCH ARR ENTRY CODES HSB 88437A | | | TRER,W | | | | | | | | PCN 502 >5167 SA | 2/5 | | PRIMARY CARE I F 830-1220 ENTRY CODES HST T436 | | HST T408 | | | |
| SURG >6377 A | 505P A | 1 | P-PRECEPT SURGERY ARR ENTRY CODES HSB 88437A | | | TRER,W | | | | | | | | PCN 505 >5168 SA | 1/3 | | COUSLING GROUPS F 1230-220 ENTRY CODES HST T436 | | HST T408 | | | |
| SURG >6378 A | 600 A | VAR | INDEPNENT STDY/RSCH ARR ENTRY CODES HSB 88437A | | | TRER,W | | | | | | | | PCN 506 >5169 SA | 1/3 | | ADOLESCENT IV F 900-1050 ENTRY CODES HST T436 | | HST T421 | | | |
| UROLOGY | | | | | | | | | | | | | | | | | | | | | | |
| UROL >6486 A | 498 A | VAR | UNDERGRAD THESIS ARR ENTRY CODES HSB 11115 OR CALL 543-3640 | | | BERGER,R | | | | | | | | PCN 512 >5170 SA | 2-10 | | PERNATAL PRACT I ARR ENTRY CODES HST T436 | | | | | |
| UROL >6487 A | 499 A | VAR | UNDERGRAD RESEARCH ARR ENTRY CODES HSB 11115 OR CALL 543-3640 | | | BERGER,R | | | | | | | | PCN 513 >5171 SA | 0 4-12 | | PERNATAL PRACT II ARR ENTRY CODES HST T436 | | | | | |
| UROL >6488 A | 501P A | 1 | P-UROL PRECEP ARR ENTRY CODES HSB 11115 OR CALL 543-3640 | | | BERGER,R | | | | | | | | PCN 514 >5172 SA | 3 | | CHILDREN'S COPING F 100-350 ENTRY CODES HST T436 | | HST T442 | | | |
| SCHOOL OF NURSING NURSING | | | | | | | | | | | | | | | | | | | | | | |
| NURS 4877 SA | 582 SA | 3 | ENVIRON SUP/NONSUP ARR | | | | | | | | | | | PCN 517 >5173 SA | 2-6 | | ADV CLIN SEM CHILD F 900-1050 ENTRY CODES HST T436 | | HST T423 | | | |
| NURS 4878 SA | 585 SA | 3 | IND ADAPT/WEILL/ALL ARR | | | | | | | | | | | PCN 528 >5174 SA | 3 | | EMBRYOLOGY-GENETICS F 900-1150 ENTRY CODES HST T436 | | HST T563 | | | |
| NURS 4879 SA >4880 SB | 599 SA SB | 1 1-3 | SEL RDGS IN NSG SCI ARR ARR ENTRY CODES HST T303 OR CALL 543-4152 | | | | | | | | | | | PCN 529 >5175 SA | 3 | | PERNATAL PHYSIO TTH 930-1120 ENTRY CODES HST T436 | | HST T421 | | | |
| 4881 SC | 600 SC | 3 | MW 1030-1150 | | HST T616 | | | | | | | | | PCN 530 >5176 SA >5177 SB | 3 3 | | CONCEPT FRAMEWK PCN F 130-220 ENTRY CODES HST T436 F 230-350 ENTRY CODES HST T436 | | HST T616 HSD E216 | | | |
| NURS 4882 SA | 600 SA | VAR | DOCTORAL DISSERTATN ARR CR/NC ONLY ENTRY CODES HST T303 | | | | | | | | | | | PCN 537 >5178 SA >5179 SB | 2 1-3 | | INTERPERSON PROCESS F 900-1150 ENTRY CODES HST T436 ARR CR/NC ONLY ENTRY CODES HST T436 | | HST T419 | | | |
| COMMUNITY HEALTH CARE SYSTEMS | | | | | | | | | | | | | | | | | | | | | | |
| CHCS >1887 A | 301 A | 3 | DISCIP PROF NURSING TTH 130-250 TH 130-250 TH 130-250 TH 130-250 TH 130-250 TH 130-250 ENTRY CODES HST T303 | | | HST T639 | | | | | | | | PCN 573 >5180 SA | 3 | | SEL TOPICS IN PCN TTH 130-320 ENTRY CODES HST T436 PLUS 2 HRS CLINICAL TO BE ARRANGED | | HST T531 | | | |
| CHCS 1888 A 1889 B | 408 A B | 3 3 | INTRO RESEARCH NSG T 830-1120 BSN STUDENTS ONLY M 930-1220 M 930-1220 RN/MN STUDENTS ONLY | | | HST T360 HST T483 HST T485 | | | | | | | | PCN 600 >5181 SA | VAR | | INDEPNENT STDY/RSCH ARR CR/NC ONLY ENTRY CODES HST T436 | | | | | |
| CHCS 1890 A 1891 B | 408 A B | 2 2 | LEGAL ETHIC ISSUES M 930-1120 BSN STUDENTS ONLY M 130-320 RN/MN STUDENTS ONLY | | | HST T625 HST T639 | | | | | | | | PCN 700 >5182 SA >5183 SB | VAR 1 | | MASTERS THESIS ARR CR/NC ONLY ENTRY CODES HST T436 ARR CR/NC ONLY ENTRY CODES HST T436 | | | | | |
| CHCS >1892 A >1893 B | 499 A B | 1-5 1-5 | UNDERGRAD RESEARCH ARR ENTRY CODES HST T303 ARR ENTRY CODES HST T303 | | | | | | | | | | | PHYSIOLOGICAL NURSING | | | | | | | | |
| PARENT AND CHILD NURSING | | | | | | | | | | | | | | | | | | | | | | |
| PCN >5160 AA >5161 AB 5162 AC | 300 AA AB AC | 5 5 5 | LIFESPAN GR & DEV THW 830-920 TH 830-920 T 1130-1220 ENTRY CODES HST T303 TWF 830-920 TH 830-920 T 1230-120 ENTRY CODES HST T303 TWF 830-920 TH 830-920 T 1230-120 ENTRY CODES HST T303 | | | HST T625 HST T747 HST T473 HST T625 HST T747 HST T530 HST T625 HST T474 HST T473 | | | | | | | | PN 323 5398 A | 4 | | CARE ILL ADLT II TTH 130-320 | | HST T733 | | | |
| PCN 5163 AA | 328 AA | 7 | FAM CENT NURS CHILD W 1230-220 W 1230-120 | | | HST T635 HST T530 | | | | | | | | PN 324 5400 ZA | 5 | | CARE ILL ADLT II LB ARR PLUS 2 HRS TO BE ARR | | | | | |
| PCN 5164 AA | 400 AA | 5 | N CARE CHILD BRG FAM TTH 1230-320 ARR | | | HST T663 | | | | | | | | PN 499 >5402 A | 1-5 | | UNDERGRAD RESEARCH ARR ENTRY CODES HST T303 (3-8735) | | | | | |
| PCN >5165 SA | 499 SA | 1-5 | UNDERGRAD RESEARCH ARR ENTRY CODES HST T303 | | | | | | | | | | | PN 509 5403 SA | 3 | | PRACT TCH PHYSIO NSG M 130-320 PLUS 7 HRS * | | HST T442 | | | |

UNIVERSITY OF WASHINGTON

AUTUMN QUARTER 1990

125

| DEPT SLN SECTION SPEC CODE | COURSE | CRD | TITLE DAY COMMENTS | TIME | BLDG ROOM INSTR |
|----------------------------|--------|------|---|-------------------|-----------------|
| PHARMACY (cont.) | | | | | |
| PHARM >5226 | 488 AA | 3-16 | ADV CLIN PHARM CLKP ARR CR/NC ONLY ENTRY CODES HST T329 AMBULATORY CARE | | DAWSONK |
| >5227 | AB | 3-16 | ARR CR/NC ONLY ENTRY CODES HST T329 ACUTE CARE | | DAWSONK |
| >5228 | AC | 3-16 | ARR CR/NC ONLY ENTRY CODES HST T329 LONG TERM CARE | | PLENLJ |
| PHARM >5229 | 489 A | 4-8 | DRUG INFORMATION ARR CR/NC ONLY ENTRY CODES HST T329 | | MURRLN |
| PHARM >5230 | 486 A | VAR | SPEC STUDIES PHARM ARR ENTRY CODES HST T329 | | |
| PHARM 5231 | 497 A | 3 | DRUG THER FOR ELDER T 430-720 PM W/PHARM 550 A | HST T359 | PLENLJ |
| PHARM >5232 | 489 A | VAR | UNDERGRAD RESEARCH ARR ENTRY CODES HST T329 | | |
| PHARM 5233 | 520 A | 1 | SEMINAR W 330-420 CR/NC ONLY | HST T473 | MURRLN |
| PHARM 5234 | 550 A | 3 | P/OTHER OLDER ADULTS T 430-720 PM W/PHARM 497 A | HST T359 | PLENLJ |
| PHARM 5235 | 582 A | 2 | PRIM CARE PHARM T 130-320 CR/NC ONLY | | ELLSWORTHJA |
| PHARM 5236 | 583 A | 6 | ADV CLIN PH THERA MWF 130-320 | HST T360 | HORNJ |
| PHARM 5237 | 586 A | 1 | CLIN CASE CONF F 300-450 | HST T663AKRAJIANW | |
| PHARM 5238 | 587 A | VAR | ADV NPT CLERSHIP ARR CR/NC ONLY | | HORNJ |
| PHARM >5239 | 600 A | VAR | INDEPENDNT STDY/RSCH ARR CR/NC ONLY ENTRY CODES HST T341F | | |

MEDICINAL CHEMISTRY

| | | | | | |
|-------------|--------|-----|---|------------------|-------------------|
| MEDCH 4367 | 350 A | 3 | MED POISONOUS PLANTS MWF 1130-1220 | HST T474ABRADYJL | |
| MEDCH 4368 | 440 AA | 3 | MEDICINAL CHEM MWF 930-1020 | HST T747 | NELSONS |
| 4369 | AB | 3 | T 930-1020 | HST T747 | ELMERG |
| 4370 | AC | 3 | MWF 830-920 | HST T747 | NELSONS |
| | | | TH 930-1020 | HST T747 | NELSONS |
| | | | TH 930-1020 | BAG 331A | ELMERG |
| MEDCH >4371 | 489 A | VAR | UNDERGRAD RESEARCH ARR ENTRY CODES HST T329 | | |
| MEDCH 4372 | 501 A | 4 | ADV MEDICAL CHEM ARR | | NELSONS ELMERG |
| MEDCH 4373 | 520 A | 1 | SEMINAR TH 1230-150 W/PCEUT 520 A CR/NC ONLY | BAG 260 | |

| | | | | | |
|------------|-------|-----|---|---------|---------|
| MEDCH 4374 | 582 U | 1 | TOPICS IN MED CHEM M 330-520 CR/NC ONLY | BAG 331 | NELSONS |
| MEDCH 4375 | 600 A | VAR | INDEPENDNT STDY/RSCH ARR CR/NC ONLY | | |
| MEDCH 4376 | 700 A | VAR | MASTERS THESIS ARR CR/NC ONLY | | |
| MEDCH 4377 | 800 A | VAR | DOCTORAL DISSERTATN ARR CR/NC ONLY | | MEIERG |

PHARMACEUTICS

| | | | | | |
|-------------|--------|-----|---|-------------------------|--------------------|
| PCEUT 5149 | 331 AA | 4 | GEN & PHYS PRINCIP MWF 1030-1120 M 230-520 M 230-520 HST T733 HST T482 HST T484 | HAMMARLUNDE URADKATJ | |
| 5150 | AB | 4 | MWF 1030-1120 T 130-420 T 130-420 HST T733 HST T482 HST T484 | HAMMARLUNDE URADKATJ | |
| 5151 | AC | 4 | MWF 1030-1120 W 230-520 W 230-520 HST T733 HST T482 HST T484 | HAMMARLUNDE URADKATJ | |
| PCEUT 5152 | 405 A | 3 | BIOPHARM&PHCOINOTICS MWF 830-920 PHARM/MEDCH/PCEUT ONLY | HST T439 | SLATTERYJ SHEND |
| PCEUT >5153 | 489 A | VAR | UNDERGRAD RESEARCH ARR ENTRY CODES HST T329 | | |
| PCEUT 5154 | 507 U | 1 | TOP CLIN PHARMACOKN TH 430-520 CR/NC ONLY | HST T359 | GIBALDUM |
| PCEUT 5155 | 520 A | 1 | SEMINAR TH 1230-150 W/MEDCH 520 A CR/NC ONLY | BAG 260 | |
| PCEUT 5156 | 583 A | 1 | TOPICS IN PCEUT ARR CR/NC ONLY | | |
| PCEUT 5157 | 600 A | VAR | INDEPENDNT STDY/RSCH ARR CR/NC ONLY | | |
| PCEUT 5158 | 700 A | VAR | MASTERS THESIS ARR CR/NC ONLY | | |
| PCEUT 5159 | 800 A | VAR | DOCTORAL DISSERTATN ARR CR/NC ONLY | | |

GRADUATE SCHOOL OF PUBLIC AFFAIRS

* ENTRY CODES AVAILABLE IN PAR 208D

* STUDENTS NOT ATTENDING CLASS DURING THE FIRST WEEK OF THE QUARTER WILL RISK LOSING THEIR SPOT UNLESS SPECIAL PERMISSION IS GRANTED

| | | | | | |
|-------------|--------|---|---|--------------------|--------------------------------|
| PB AF >5116 | 501 UA | 3 | PUB POL & ADMN M 530-650 PM T 130-320 | PAR 108 PAR 313 | DENNYB WILLIAMS,W DOBELJ |
| >5117 | UB | 3 | W/POL S 570 UA ENTRY CODES PAR 208D GSPA 1ST YR STUDENTS M 530-650 PM W 130-320 | PAR 108 PAR 313 | DENNYB WILLIAMS,W DOBELJ |
| | | | W/POL S 570 UB ENTRY CODES PAR 208D GSPA 1ST YR STUDENTS | | |

| | | | | | |
|-------------|-------|-----|---|--------------------|---|
| >5118 | UC | 3 | M 530-650 PM TH 530-720 PM | PAR 108 PAR 213 | DENNYB WILLIAMS,W DOBELJ |
| | | | W/POL S 570 UC ENTRY CODES PAR 208D GSPA 1ST YR STUDENTS | | |
| PB AF >5119 | 503 A | 3 | ADM & EXEC LEADERSHIP W 530-1120 W/POL S 572 A ENTRY CODES PAR 208D | PAR 313 | GBBSA |
| PB AF >5120 | 509 U | 3 | PUB ORGANIZATN THRY W 330-520 ENTRY CODES PAR 208D PRIORITY GSPA 1ST YR STUDENTS | PAR 213 | LYDENF |
| PB AF 5121 | 513 A | 3 | PUB POLICY ANALYSIS MWF 930-1050 MAJORS ONLY | PAR 313 | |
| PB AF >5122 | 516 A | 3 | MACROECON POL ANLYS TTH 1030-1150 ENTRY CODES PAR 208D | PAR 212 | PLOTNCKOR |
| PB AF 5123 | 520 U | 3 | FED DEL SYS DOM POL M 700-850 PM | PAR 213 | |
| PB AF 5124 | 521 A | 3 | PUB MGT PLAN & DES T 330-520 | PAR 213 | LYDENF |
| PB AF >5125 | 522 U | 3 | PUB MGMT BUDGETING TH 600-850 PM ENTRY CODES PAR 208D | PAR 212 | |
| PB AF 5126 | 534 A | 3 | AMER FOREIGN POLICY M 130-320 W/POL S 534 A | PAR 313 | DENNYB |
| PB AF 5127 | 553 A | 3 | APP COST BENEFIT AN TTH 930-1050 | PAR 310 | |
| PB AF >5128 | 558 U | 3 | MEDIATION AND NEGOT M 530-820 PM ENTRY CODES PAR 208D | PAR 313 | BROCKJ CORACKG |
| PB AF 5129 | 577 A | 3 | RISK ASSESSMENT TTH 1030-1155 W/ENWH 577 A | HSD D209 | QUENZING FAUSTMANE |
| PB AF 5130 | 580 A | 3 | US ENERGY POLICY TH 330-520 | PAR 120 | HYMANB |
| PB AF 5131 | 586 A | 3 | INT SCI TECH POL M 330-520 | PAR 120 | MEESE |
| PB AF 5132 | 590 A | 3 | MID-CAREER SEMINAR W 330-520 CR/NC ONLY | PAR 110 | MILLERE |
| PB AF >5133 | 599 A | 3 | SPECIAL TOPICS M 330-520 CR/NC ONLY HUBERT HUMPHREY SEMN ENTRY CODES PAR 208D W 330-520 W/FRM 571 A | PAR 110 BLD 286 | MILLERE SALAZARD |
| 5134 | B | 3 | FOREST POLICY ANALYSIS TH 100-320 TH 530-750 PM CR/NC ONLY HH HUMPHREY, COMPUTERS ENTRY CODES 208D | PAR 313 PAR 110 | LOCKEJ GORDONJA |
| 5137 | E | 2-6 | W 530-720 PM | PAR 120 | |
| 5138 | F | 2 | TTH 130-250 | PAR 206 | |
| PB AF >5139 | 600 A | VAR | INDEPENDNT STDY/RSCH ARR | | MILLERE LYDENF BROWNJA ZERBER LEMANC HARRISOND GORDONJA GORDONJA |
| | | | ENTRY CODES PAR 208D | | |

W = WRITING COURSE MEETING W/ REQUIREMENT H = HONORS B = WRITING COURSE AND HONORS % = NEW COURSE (SEE FRONT OF TIME SCHEDULE)
> ENROLLMENT IN THIS SECTION IS LIMITED, AND STUDENTS MUST OBTAIN ENTRY CODES.

UNIVERSITY OF WASHINGTON

AUTUMN QUARTER 1990

| DEPT SLN SPEC CODE | COURSE SECTION | TITLE DAY TIME COMMENTS | BLDG ROOM | INSTR | DEPT SLN SPEC CODE | COURSE SECTION | TITLE DAY TIME COMMENTS | BLDG ROOM | INSTR | DEPT SLN SPEC CODE | COURSE SECTION | TITLE DAY TIME COMMENTS | BLDG ROOM | INSTR |
|---|-------------------|--|----------------------|---|--------------------------|-------------------|--|-----------|---------------------------------|--------------------------|-------------------|--|-----------|--|
| PUBLIC AFFAIRS (cont.) | | | | | | | | | | | | | | |
| PB AF >5140 | 605 A | DEGREE PROJECT ARR | | BROWNJA LYDENF MOLLERE KROLLAJ LEMANC LOCKEH | ENVH 3147 | 479 A | ENV RESEARCH DESIGN T 1030-1120 ENVH MAJORS ONLY | HSD E212 | TRESERC | EPI >3172 | 520 A | INFECT DIS EPIDEM WF 130-320 ENTRY CODES HSD F2638 | HST T474 | FOYJH |
| | | | | | ENVH 3148 | 480 A | ENVIRONMIL HLTH PROBS TH 1030-1120 ENVH MAJORS ONLY | HSD E212 | TRESERC | EPI 3173 | 525 A | TOPICS IN PREV MED MTH 230-420 W/HSEV 505 A CR/NC ONLY 8/13 - 9/21 | HST T530 | FOYJH HENDERSONJM |
| | | ENTRY CODES PAR 208D | | | ENVH 3149 | 482 A | EH INTERNSHP ARR CR/NC ONLY ENVH MAJORS ONLY | | TRESERC | EPI 3174 | 530 A | AIDS MULTIDISC APPR WF 1030-1150 W/MSD 530 A CR/NC ONLY | HSD D209 | KREISSJ KOUTSKYL |
| SCH OF PUBLIC HEALTH & COMMUNITY MED BIostatISTICS | | | | | | | | | | | | | | |
| * ENTRY CODES AVAILABLE IN HSD F600 | | | | | | | | | | | | | | |
| BIOST 1728 | 511 AA | MED BIOMETRY I MNF 930-1020 W 830-920 NON-MAJORS ONLY | HSD D209 HST T473 | | ENVH 3153 | 530 A | MOLEC TOXICOLOGY TH 330-520 TH 330-520 W/PHCOL 533 A | HST T474 | OMIECNSKLC HST T474 | EPI >3175 | 536 A | CAT ANALYSIS EPIDEM T 1230-120 TTH 130-320 W/BOST 536 A ENTRY CODES HSD F600 | HSD E216 | MC KNIGHTB HSD E216 |
| 1729 | AB | MNF 930-1020 W 1130-1220 NON-MAJORS ONLY | HSD D209 HST T531 | | ENVH 3154 | 552 A | TOXIC CHEMICALS MNF 130-255 | HST T473 | KALMAND. | EPI 3176 | 539 A | RES METH DEV COUNTR M 800-920 W/HSEV 539 A | HST T360 | |
| 1730 | AC | MNF 930-1020 TH 830-920 | HSD D209 HST T531 | | ENVH 3155 | 562 A | TEC ASP OFSAF & HLTH MW 130-320 | HST T474A | FREEMANLS | EPI >3177 | 583 A | EPIDEMOL SEMINAR T 1330-450 CR/NC ONLY | HST T739 | |
| 1731 | AD | MNF 930-1020 TH 930-1020 | HSD D209 HST E216 | | ENVH 3156 | 569 A | OCCUP FITNESS TTH 230-355 | HST T474A | DOOULTLET | EPI >3178 | 590 A | SELECTED TOPICS ARR CR/NC ONLY ENTRY CODES HSD F2638 | HST T474 | MAC DONALDS |
| BIOST >1732 | 514 AA | BIostatISTICS I MNF 930-1020 W 230-320 | HSD E214 HSD E214 | | ENVH 3157 | 577 A | RISK ASSESSMENT TTH 1030-1155 W/CEWA 577 A | HSD D209 | FAUSTMANE OMENNG | EPI >3179 | 591 A | CURRENT LIT IN EPI TH 1230-120 CR/NC ONLY ENTRY CODES HSD F2638 | HST T530 | WEISSN |
| BIOST >1733 | 536 A | CAT ANALYSIS EPIDEM TTH 130-320 T 1230-120 W/EPI 536 A PREREQ: BIOST 513A & EPI 514 OR 515 OR BIOST 515A | HSD E216 HSD E216 | | ENVH 3158 | 580 A | ENV HLTH SEMINAR W 1230-120 CR/NC ONLY | HST T639 | | EPI >3180 | 592 A | PROGRAM SEMINARS M 300-420 W/HSEV 592 D CR/NC ONLY PREVENTIVE MEDICINE SEMINAR ENTRY CODES HSD F2638 | HST T635 | OSBERLEAJ |
| BIOST 1734 | 570 AA | ADV APPL LIN MODELS MNF 130-220 M 1230-120 W/STAT 570 AA | CHL 015 HST T530 | | ENVH 3159 | 581 A | ENVIRON HLTH READIN T 1230-155 CR/NC ONLY | HST T473 | KOENIGJ LUCHTELD | EPI >3181 | 592 D | PROGRAM SEMINARS M 300-420 W/HSEV 592 D CR/NC ONLY PREVENTIVE MEDICINE SEMINAR ENTRY CODES HSD F2638 | HST T474A | GLOYDJS GSHLO |
| BIOST 1735 | 580 A | BIostat SEMIN TH 330-450 CR/NC ONLY | HST T739 | | ENVH 3160 | 590 A | SELECTED TOPICS ARR CR/NC ONLY | | | EPI >3182 | 591 A | PROGRAM SEMINARS M 300-420 W/HSEV 592 D CR/NC ONLY PREVENTIVE MEDICINE SEMINAR ENTRY CODES HSD F2638 | HST T474A | GLOYDJS GSHLO |
| BIOST >1736 | 590 A | BIostat CONSULTING TH 1100-1150 CR/NC ONLY PLUS 4 HOURS * | | | ENVH 3161 | 599 A | FIELD STUDIES ARR CR/NC ONLY | | | EPI >3183 | 598 A | DDACTIC EPIDEM ARR CR/NC ONLY ENTRY CODES HSD F2638 | | |
| BIOST >1737 | 600 A | INDEPNDT STDY/RSCH ARR CR/NC ONLY | | | ENVH 3162 | 600 A | INDEPNDT STDY/RSCH ARR PC,ENVH GRADS ONLY | | | EPI >3184 | 600 A | INDEPNDT STDY/RSCH ARR | | CONNELLF GALEJ KOEPSELLT EMANUELIJ AUSTRIUM VAUGHANT FOYJH CHUIJ SISCOVICIKD RVARAF MOOLGAYKARLS CHECKOWAYJ WEISSN |
| BIOST >1738 | 700 A | MASTER'S THESIS ARR CR/NC ONLY | | | ENVH 3163 | 700 A | MASTERS THESIS ARR PC,ENVH GRADS ONLY | | | EPIDEMIOLOGY | | | | |
| BIOST >1739 | 800 A | DOCTORAL DISSERTATN ARR CR/NC ONLY | | | EPI 3166 | 420 A | INTRO TO EPIDEMOL TTH 1030-1220 W/EPI 511 A | HST T739 | | EPI >3167 | 497 A | EPI SPEC ELECTVYS ARR CR/NC ONLY ENTRY CODES HSD F2638 | | |
| ENVIRONMENTAL HEALTH | | | | | | | | | | | | | | |
| * ENTRY CODES AVAILABLE IN HSD F461 | | | | | | | | | | | | | | |
| ENVH 3141 | 311 A | INT TO ENVIRN HLTH MNF 930-1020 | HST T474 | TRESERC | EPI >3168 | 489 A | UNDERGRAD RESEARCH ARR CR/NC ONLY ENTRY CODES HSD F2638 | | | EPI 3169 | 511 A | INTRO TO EPIDEMOL TTH 1030-1220 W/EPI 420 A | HST T739 | |
| ENVH 3142 | 440 A | WATER & WASTE SANIT MTWTF 830-920 | HST T474 | HATLENLJ | EPI 3170 | 512 A | EPIDEM METHODS I TTH 1030-1220 | HST T639 | KOEPSELLT WEISSN CONWILLC | EPI >3171 | 519 A | EPID CARDIOVASC DIS TTH 1000-1120 ENTRY CODES HSD F2638 | HST T663A | PSATYB |
| ENVH 3143 | 453 A | INDUSTRL HYG&SAFETY MNF 1130-1220 | HST T473 | MORGANJM | | | | | | | | | | |
| ENVH 3144 | 460 A | ACCIDENT PREVENTN TH 930-1120 | HST T360 | FREEMANLS | | | | | | | | | | |
| ENVH 3145 | 461 A | AIR POLL CONTROL MNF 1230-120 W/CEWA 461 A | MOR 221 | PILATJM | | | | | | | | | | |

W = WRITING COURSE MEETING UN REQUIREMENT H = HONORS B = WRITING COURSE AND HONORS * = NEW COURSE (SEE FRONT OF TIME SCHEDULE)
> ENROLLMENT IN THIS SECTION IS LIMITED, AND STUDENTS MUST OBTAIN ENTRY CODES.

UNIVERSITY OF WASHINGTON

AUTUMN QUARTER 1990

| DEPT SLN | COURSE SECTION | CRD | TITLE DAY | TIME | BLDG ROOM | INSTR |
|-------------------------------------|----------------|-----|---------------------------|-----------|-----------|--|
| EPIDEMIOLOGY (cont.) | | | | | | |
| EPI >3186 | 700 A | VAR | MASTERS THESIS ARR | | | DAI,JNG,J THOMAS,D KOEPESELL,T WHITE,J STERGACHIS,A CONNELL,F DI GIACOMO,R LEE,J KREISS,J EMANUEL,J PSATY,B STAMMA,W WEISS,N |
| | | | | | | CR/NC ONLY ENTRY CODES HSD F2638 |
| EPI >3187 | 800 A | VAR | DOCTORAL DISSERTATION ARR | | | DAI,JNG,J WEISS,N SISCOVICK,D KOEPESELL,T WHITE,J GALE,J |
| | | | | | | CR/NC ONLY ENTRY CODES HSD F2638 |
| HEALTH SERVICES | | | | | | |
| * ENTRY CODES AVAILABLE IN HSD F346 | | | | | | |
| HSEV 3663 | 505 A | 2 | TOPICS IN PREV MED MTH | 230-420 | | FOY,H HENDERSON,M |
| | | | | | | W/EPI 525 A CR/NC ONLY 8/13-9/21 |
| HSEV 3664 | 511 A | 3 | INTRO TO HLTH SERV TTH | 830-950 | HST T739 | PERRIN,E |
| | | | | | | GRAD STUDENTS ONLY OTHERS BY PERMISSION |
| HSEV 3665 | 512 B | 3 | HLTH CARE I TTH | 830-950 | HST T530 | WICKZERT |
| | | | | | | GRAD STUDENTS ONLY OTHERS BY PERMISSION |
| HSEV 3666 | 522 A | 3 | PROGRAM EVALUATION ARR | | | GREMBOWSKO,D |
| | | | | | | GRAD STUDENTS ONLY OTHERS BY PERMISSION |
| HSEV 3668 | 539 A | 2 | RES METH DEV COUNTR M | 800-920 | HST T360 | GLOYD,S GALE,J |
| | | | | | | W/EPI 539 A GRAD STUDENTS ONLY OTHERS BY PERMISSION |
| HSEV 3669 | 541 A | 2 | MATER CHLD HLTH I M | 1230-220 | HSD E216 | BELL,M |
| | | | | | | GRAD STUDENTS ONLY OTHERS BY PERMISSION |
| HSEV 3670 | 544 A | 3 | AMB CARE ORG/ACGMT MW | 1030-1150 | HST T360 | KLUGER,B |
| | | | | | | GRAD STUDENTS ONLY OTHERS BY PERMISSION |
| HSEV >3671 | 552 A | 3 | HEALTH FOR ALL MW | 1030-1150 | HST T663 | GISHLO |
| | | | | | | CR/NC ONLY GRAD STUDENTS ONLY ACHIEVING HEALTH FOR ALL: ECONOMIC AND SOCIAL ISSUES |
| HSEV 3672 | 553 A | 3 | POL OF HLTH CARE T | 330-620 | HST T473 | HAGENS,W |
| | | | | | | GRAD STUDENTS ONLY OTHERS BY PERMISSION |
| HSEV >3673 | 550 A | 3 | MANAGING HLTH CARE ARR | | | HOARE,G |
| | | | | | | GRAD STUDENTS ONLY OTHERS BY PERMISSION |

| DEPT SLN | COURSE SECTION | CRD | TITLE DAY | TIME | BLDG ROOM | INSTR |
|------------|----------------|-----|--------------------------|-----------|-----------|---|
| HSEV 3674 | 561 A | 4 | HEALTH PLANNING ARR | | | |
| | | | | | | GRAD STUDENTS ONLY OTHERS BY PERMISSION |
| HSEV >3675 | 590 A | 4 | SELECT TOPICS MW | 130-320 | HST T663A | AALTAWORE |
| | | | | | | CR/NC ONLY BASIC COMPUTING FOR HEALTH SERVICES ENTRY CODES REQUIRED |
| >3677 | D | 3 | F | 130-420 | HST T360A | CRITTENDEN |
| >3678 | E | 2-4 | WF | 1200-120 | HST T474 | MACDONALD,S |
| HSEV >3680 | 592 B | 2 | PROGRAM SEMINARS ARR | | | INULT DEYOR |
| | | | | | | GRAD STUDENTS, CLIN. SCHOLARS |
| >3681 | C | 1 | M | 230-320 | HST T474 | BELL,M |
| | | | | | | CR/NC ONLY MCH RSCH SEMINAR GRAD STUDENTS ONLY |
| >3682 | D | 1 | M | 300-420 | HST T635 | OBERLE,M |
| | | | | | | W/EPI 592 D CR/NC ONLY ENTRY CODES REQUIRED PREV MED SEMINAR |
| >3683 | E | 1 | M | 1230-120 | HST T474A | KOEPESELL,T |
| | | | | | | CR/NC ONLY TOPICS IN APPLIED COMMUNITY MEDICINE |
| >3684 | F | 1 | F | 200-320 | HST T474A | GLOYD,S GISHLO |
| | | | | | | W/EPI 592 F CR/NC ONLY GRAD STUDENTS ENTRY CODES REQUIRED HSD F263 INTERNATIONAL HEALTH SEMINAR |
| >3685 | G | 1 | M | 1200-1250 | HST T360A | CARTER,P. |
| | | | | | | CR/NC ONLY GRAD STUDENTS, CLIN. SCHOLARS |
| HSEV >3688 | 596 A | 1-3 | HHA FELD PROJECT ARR | | | CONRAD,D MADDEN,C EHRETH,J HOARE,G MARTIN,D |
| | | | | | | GRAD STUDENTS |
| HSEV >3688 | 600 A | VAR | INDEPENDNT STDY/RSCH ARR | | | GLOYD,S LOGERFO SR INULT CONNELL,F CARTER,W BELL,M |
| | | | | | | GRAD STUDENTS |
| HSEV >3690 | 700 A | VAR | MASTERS THESIS ARR | | | BELL,M HEDRICK,S CARTER,W LOGERFO SR INULT ST CLAIR,P GLOYD,S CONNELL,F CHAPKOW,M |

PATHOBIOLOGY

| | | | | | | |
|-------------|--------|-----|------------------------|----------|----------|----------------------|
| PABIO >5090 | 499 A | VAR | UNDERGRAD RESEARCH ARR | | | |
| | | | | | | ENTRY CODES HSD F161 |
| PABIO >5091 | 521 AA | 3 | MAMMALIAN CELL CULT W | 130-320 | HST T366 | KENNY,G |
| | | | | | | HST T366 |
| | | | | | | THOULESS,M |
| | | | | | | ENTRY CODES HSD F161 |
| PABIO 5092 | 560 A | 1 | PATHOBIOLOGY SMRR T | 1230-120 | HST T531 | ROBERTS,M |
| | | | | | | CR/NC ONLY |
| PABIO 5093 | 561 A | 1 | CUR LIT PATHOBOL T | 130-220 | HST T530 | CAMPBELL |
| | | | | | | CR/NC ONLY |

| DEPT SLN | COURSE SECTION | CRD | TITLE DAY | TIME | BLDG ROOM | INSTR |
|-------------|----------------|-----|--------------------------|---------|-----------|--|
| PABIO >5094 | 583 A | 1 | MEMBRANE SEMINAR TTH | 400-550 | | HAKOMORLS |
| | | | | | | BIOMEMBRANE INSTITUTE SEMINAR ROOM |
| PABIO >5095 | 590 A | 1-6 | SELECTED TOPICS ARR | | | |
| | | | | | | CR/NC ONLY ENTRY CODES HSD F161 |
| PABIO >5096 | 598 A | VAR | DIADACTIC PATHOBOL ARR | | | |
| | | | | | | ENTRY CODES HSD F161 |
| PABIO >5097 | 600 A | VAR | INDEPENDNT STDY/RSCH ARR | | | |
| | | | | | | HAKOMORLS KUO,C RAUSCH,R CAMPBELL,L KENNY,G THOULESS,M CARTER,W ROBERTS,M BUCHANAN,I CLAUSENH |
| PABIO >5098 | 700 A | VAR | MASTERS THESIS ARR | | | |
| | | | | | | KUO,C CARTER,W RAUSCH,R HAKOMORLS CAMPBELL,L KENNY,G THOULESS,M ROBERTS,M BUCHANAN,I CLAUSENH |
| | | | | | | CR/NC ONLY ENTRY CODES HSD F161 |

RESERVE OFFICERS TRAINING PROGRAM AEROSPACE STUDIES

** AEROSPACE STUDENTS WILL BE REQUIRED TO ATTEND 1 HR OF LEADERSHIP LAB IN ADDITION TO CLASS

** AEROSPACE STUDENTS MUST RESERVE F 7:00-8:00, EDP *FOR CORPS TRAINING.

| | | | | | | |
|------|-----|---------------------|-----|-----------|---------|------------|
| A S | 101 | AEROSPACE STDYS 100 | | | | |
| 1034 | A | 1 | T | 1030-1120 | CLK 220 | DRYSDALE,K |
| 1035 | B | 1 | T | 1130-1220 | CLK 220 | DRYSDALE,K |
| 1036 | C | 1 | TH | 1030-1120 | CLK 220 | DRYSDALE,K |
| 1037 | D | 1 | TH | 1130-1220 | CLK 220 | DRYSDALE,K |
| A S | 211 | AEROSPACE STDYS 200 | | | | |
| 1038 | A | 2 | TH | 930-1020 | CLK 220 | LAMBERT,R |
| 1039 | B | 2 | TH | 230-320 | CLK 220 | LAMBERT,R |
| A S | 331 | AEROSPACE STDYS 300 | | | | |
| 1040 | A | 3 | MWF | 930-1020 | CLK 220 | SVEEN,J |
| 1041 | B | 3 | MWF | 130-220 | CLK 220 | SVEEN,J |
| W | | | | | | |
| A S | 431 | AEROSPACE STDYS 400 | | | | |
| 1042 | A | 3 | MWF | 1030-1120 | CLK 220 | SPARROW,G |
| W | | | | | | |
| 1043 | B | 3 | MWF | 1230-120 | CLK 220 | SPARROW,G |
| W | | | | | | |

MILITARY SCIENCE

* MILITARY SCIENCE CLASSES INCLUDE LEADERSHIP LABS ON WEDS FROM 7:00 AM TO 8:00 AM AND ONE WEEKEND FIELD

* EXERCISE FALL AND SPRING QUARTERS.

* AN ADDITIONAL COURSE FEE OF \$5 PER QUARTER HOUR PER QUARTER IS CHARGED FOR ALL DEPARTMENT OF M SCI COURSES.

| | | | | | | |
|-------|-----|---------------------|---|----------|---------|---|
| M SCI | 101 | MILITARY SC 1 BASIC | | | | |
| 4145 | A | 1 | M | 930-1020 | CLK 119 | |
| | | | | | | NO JRS & SIS ENTRY CODE REQUIRE TO DROP |

W = WRITING COURSE MEETING LIAISON REQUIREMENT H = HONORS B = WRITING COURSE AND HONORS % = NEW COURSE (SEE FRONT OF TIME SCHEDULE)
> ENROLLMENT IN THIS SECTION IS LIMITED, AND STUDENTS MUST OBTAIN ENTRY CODES.

UNIVERSITY OF WASHINGTON

AUTUMN QUARTER 1990

| DEPT SLN SPEC CODE | COURSE SECTION CRD | TITLE DAY TIME COMMENTS | BLDG ROOM | INSTR | DEPT SLN SPEC CODE | COURSE SECTION CRD | TITLE DAY TIME COMMENTS | BLDG ROOM | INSTR | DEPT SLN SPEC CODE | COURSE SECTION CRD | TITLE DAY TIME COMMENTS | BLDG ROOM | INSTR |
|---------------------------------|--------------------------|---|--|------------------|---|--------------------------|---|---------------------|------------------------|---|--------------------------|--|--|--------------------|
| MILITARY SCIENCE (cont.) | | | | | | | | | | | | | | |
| 4146 | B 1 | M 1230-120 NO JRS & SRS ENTRY CODE REQUIRED TO DROP | CLK 119 | | 4163 | C 2 | TTH 1230-120 NO FRESH OR SOPH ENTRY CODE REQUIRED TO DROP | CLK 119 | D'AUTREMONT | SOC W | 500 >6074 | A 3 | SOC W/PROF FOR CHNGE M 130-420 CR/NC ONLY DROP CODES REQ FOR PERIOD II | SWS 8014 DUPLICAM |
| 4147 | C 1 | W 1230-120 NO JRS & SRS ENTRY CODE REQUIRED TO DROP | CLK 119 | ALLEN PLEASANT,K | >4164 | D 2 | F 930-1020 F 1230-120 NO FRESH OR SOPH ENTRY CODE REQUIRED TO ADD OR DROP | CLK 220 CLK 119 | D'AUTREMONT | >6075 | B 3 | M 130-420 CR/NC ONLY DROP CODES REQ FOR PERIOD III | SWS 230 HERRICK,J | |
| 4148 | D 1 | W 330-420 NO JRS & SRS ENTRY CODE REQUIRED TO DROP | CLK 119 | ALLEN PLEASANT,K | NAVAL SCIENCE | | | | | >6076 | C 3 | M 130-420 CR/NC ONLY DROP CODES REQ FOR PERIOD II | SWS 026 SEWERT,P | |
| 4149 | E 1 | F 1130-1220 NO JRS & SRS ENTRY CODE REQUIRED TO DROP | CLK 119 | ALLEN PLEASANT,K | * * NON-NAVAL ROTC STUDENTS MUST OBTAIN PERMISSION FROM THE INSTR PRIOR TO ENROLLMENT IN ANY NAVAL SCIENCE COURSE. | | | | | >6077 | D 3 | M 130-420 CR/NC ONLY DROP CODES REQ FOR PERIOD II | SWS 030 | |
| M SCI 201 4150 | A 2 | MILITARY SC 2 BASIC MW 1130-1220 NO JRS & SRS ENTRY CODE REQUIRED TO DROP | CLK 119 | WALK WABNITZ | N SCI 111 4845 | AA 3 | THE NAVAL SERVICE MWF 930-1020 TH 1030-1120 | BLM 306 CARJ 120 | AREND,S,P | SOC W | 502 >6078 | A 3 | SOC POL & ECON SEC W 130-420 DROP CODES REQ FOR PERIOD II | SWS 8014 HERRICK,J |
| 4151 | B 2 | TTH 930-1020 NO JRS & SRS ENTRY CODE REQUIRED TO DROP | CLK 119 | WALK WABNITZ | 4846 | BA 3 | MWF 1030-1120 TH 1030-1120 | DEN 310 CARJ 120 | KNAPP,F | >6079 | B 3 | W 130-420 DROP CODES REQ FOR PERIOD III | PAR 306 SOFFER,S | |
| 4152 | C 2 | TTH 1130-1220 NO JRS & SRS ENTRY CODE REQUIRED TO DROP | CLK 119 | WALK WABNITZ | N SCI 211 4847 | A 3 | NAVAL WEAPON SYSTEMS MWF 130-220 | CLK 120 | MULLIGAN,M | >6080 | C 3 | W 130-420 DROP CODES REQ FOR PERIOD II | SWS 230 | |
| 4153 | D 2 | TTH 130-220 NO JRS & SRS ENTRY CODE REQUIRED TO DROP | CLK 119 | WABNITZ WALK | 4848 | B 3 | MWF 130-220 | CLK 120 | MULLIGAN,M | >6081 | D 3 | T 630-920 PM DROP CODES REQ FOR PERIOD II | SWS 026 DEAR,R | |
| >4154 | E 2 | TWTH 430-520 W 930-1020 TWTH 230-320 TH 330-420 NO JRS & SRS ADD/DROP CODES REQ | CLK 119 CLK 119 CLK 119 CLK 119 | WALK WABNITZ | N SCI 311 >4849 | A 3 | NAVIGATION MW 130-320 ENTRY CODES CLK 207 | CLK 203 | RASP,W | >6082 | V 3 | T 630-920 PM DROP CODES REQ FOR PERIOD II | SWS 030 DEAR,R | |
| M SCI 301 4155 | A 3 | MILITARY SC 3 ADV MWF 830-920 NO FRESHMEN ENTRY CODE REQUIRED TO DROP PERIODS I,II & III | CLK 119 | RUFFIN VASSE | >4850 | B 3 | TH 930-1120 ENTRY CODES CLK 207 | CLK 203 | RASP,W | >6083 | U 3 | W 630-920 PM DROP CODES REQ FOR PERIOD II | SWS 032 | |
| 4156 | B 3 | MWF 1030-1120 NO FRESHMEN ENTRY CODE REQUIRED TO DROP PERIODS I,II & III | CLK 119 | VASSE RUFFIN | N SCI 321 4852 | A 3 | EVOL OF WARFARE I MTH 800-920 | CLK 303 | FONDAW,J HARRIGAN,K | SOC W | 504 >6083 | U 3 | SOC PROB & SOC WELF W 630-920 PM DROP CODES REQ FOR PERIOD II | SWS 032 |
| 4157 | C 3 | MWF 130-220 NO FRESHMEN ENTRY CODE REQUIRED TO DROP PERIODS I,II & III | CLK 119 | RUFFIN VASSE | N SCI 411 4853 | A 3 | PSYCH OF LEADERSHIP MWF 1130-1220 | CLK 120 | HOLCOMB,D | SOC W | 507 >6084 | A 3 | SEMINAR TH 130-320 ENTRY CODES REQUIRED PERIODS I, II, III DROP CODE PERIOD III | SWS 8010 HERRICK,J |
| >4158 | D 3 | M 430-520 NO FRESH OR SOPH ENTRY CODE REQUIRED TO ADD OR DROP | CLK 119 | RUFFIN VASSE | 4854 | B 3 | MWF 1130-1220 | CLK 120 | HOLCOMB,D | SCHOOL OF SOCIAL WORK | | | | |
| M SCI 305 >4159 | A 3 | TECH MILITARY INSTR M 230-320 NO FRESH OR SOPH ENTRY CODE REQUIRED TO ADD OR DROP | CLK 119 | D'AUTREMONT | SOCIAL WORK | | | | | * ENTRY CODES AVAILABLE FOR UNDERGRADS IN SWS 023C * ENTRY CODES AVAILABLE FOR GRADUATES IN SWS 023E | | | | |
| >4160 | B 3 | M 330-420 NO FRESH OR SOPH ENTRY CODE REQUIRED TO ADD OR DROP | CLK 119 | VASSE RUFFIN | SOC W 300 6065 | A 3 | HST APR S W/LFR MWF 1030-1120 | SAV 249 | DUPLICAM | SOC W 405 >6066 | A 2/4 | FIELDWORK SEMINAR W 130-320 SOCIAL WELFARE MAJORS ONLY DROP CODES REQ FOR PERIOD II | SWS 026 TAKAGI,C | |
| M SCI 401 4161 | A 2 | MILITARY SC 4 ADV TTH 830-920 NO FRESH OR SOPH ENTRY CODE REQUIRED TO DROP | CLK 119 | D'AUTREMONT | >6067 | B 2/4 | W 130-320 SOCIAL WELFARE MAJORS ONLY DROP CODES REQ FOR PERIOD II | SWS 030 | GUTIERREZ,L | >6068 | C 2/4 | W 130-320 SOCIAL WELFARE MAJORS ONLY DROP CODES REQ FOR PERIOD II | SWS 8010 ANDERSON,J | |
| 4162 | B 2 | TTH 1030-1120 NO FRESH OR SOPH ENTRY CODE REQUIRED TO DROP | CLK 119 | D'AUTREMONT | SOC W 409 >6069 | A 1-5 | SOCL W/LFR READINGS ARR | | | >6068 | C 2/4 | W 130-320 SOCIAL WELFARE MAJORS ONLY DROP CODES REQ FOR PERIOD II | SWS 8010 ANDERSON,J | |
| | | | | | >6070 | B 1-5 | ARR | | | SOC W 415 >6071 | A 4 | BEGIN FIELD INSTR ARR CR/NC ONLY SOCIAL WELFARE MAJORS ONLY ADD/DROP CODES REQ | | |
| | | | | | >6072 | B 6 | ARR | | ALLEN,A | >6072 | B 6 | ARR | | |
| | | | | | SOC W 430 >6073 | A 3 | CHLD CARE WORK PRAC M 630-820 PM M 630-820 PM ENTRY CODES REQUIRED PERIODS I, II, III DROP CODE PERIOD II | SWS 026 SWS 030 | WHITTAKER,J | >6092 | D 1-8 | ARR | | ROBERTS,E |
| | | | | | >6093 | U 1-8 | ARR | | | >6093 | U 1-8 | ARR | | |
| | | | | | >6094 | V 1-8 | ARR | | | >6094 | V 1-8 | ARR | | |
| | | | | | SOC W 529 >6095 | A 3 | INTR HUM SERV PRACT W 930-1220 DROP CODES REQ FOR PERIOD II | SWS 026 | BALASSONE,M | >6095 | B 3 | W 930-1220 DROP CODES REQ FOR PERIOD II | SWS 030 | TEATHER,E |
| | | | | | >6097 | C 3 | W 930-1220 DROP CODES REQ FOR PERIOD II | SWS 230 | | >6097 | C 3 | W 930-1220 DROP CODES REQ FOR PERIOD II | SWS 230 | |
| | | | | | >6098 | D 3 | W 930-1220 DROP CODES REQ FOR PERIOD II | SWS 8014 | | >6098 | D 3 | W 930-1220 DROP CODES REQ FOR PERIOD II | SWS 8014 | |

W = WRITING COURSE MEETING W/ REQUIREMENT H = HONORS B = WRITING COURSE AND HONORS % = NEW COURSE (SEE FRONT OF TIME SCHEDULE)
> ENROLLMENT IN THIS SECTION IS LIMITED, AND STUDENTS MUST OBTAIN ENTRY CODES.

**UNIVERSITY OF WASHINGTON
AUTUMN QUARTER 1990**

129

| DEPT SLN SPEC CODE | COURSE SECTION | CRD | TITLE DAY COMMENTS | TIME | BLDG ROOM INSTR | DEPT SLN SPEC CODE | COURSE SECTION | CRD | TITLE DAY COMMENTS | TIME | BLDG ROOM INSTR | DEPT SLN SPEC CODE | COURSE SECTION | CRD | TITLE DAY COMMENTS | TIME | BLDG ROOM INSTR |
|----------------------------|----------------|------|--|------|-----------------------------|--------------------|----------------|-----|--|------------------------------|--|--------------------|----------------|---|--------------------------------|------|-----------------|
| SOCIAL WORK (cont.) | | | | | | >6122 | B | 3 | F 830-1020 DROP CODES REQ FOR PERIOD II | SWS 8014 | >6148 | E | 3 | TH 1030-1220 ENTRY CODES REQ FOR PERIOD II | SWS 8014 | | |
| SOC W >6099 | B | 3 | ADV HUM SERV METH TH 830-1020 CR/NC ONLY DROP CODES REQ FOR PERIOD II | | SWS 8014 | >6123 | C | 3 | F 930-1120 DROP CODES REQ FOR PERIOD II | SWS 8010 | >6149 | U | 3 | M 630-820 PM DROP CODES REQ FOR PERIOD II | SWS 038 | | |
| >6100 | C | 3 | F 130-320 CR/NC ONLY DROP CODES REQ FOR PERIOD II | | SWS 038 KLINGBEIL,K | >6124 | U | 3 | W 630-820 PM DROP CODES REQ FOR PERIOD II | SWS 230 | SOC W >6150 | A | VAR | INDEPNDT STDY/RSCH ARR | . | . | . |
| SOC W >6101 | A | 3 | ADV SPEC PRAC HSERV F 130-320 DROP CODES REQ FOR PERIOD II | | SWS 026 | SOC W >6125 | A | 3 | F 1030-120 DROP CODES REQ FOR PERIOD II | SWS 030 EZELL,R | SOC W >6151 | A | VAR | MASTERS THESIS ARR | . | . | . |
| >6102 | U | 3 | W 630-850 PM DROP CODES REQ FOR PERIOD II | | SWS 8014 MILLER,S | >6126 | B | 3 | F 1030-120 DROP CODES REQ FOR PERIOD II | SWS 125 | SOCIAL WELFARE | | | | | | |
| >6103 | V | 3 | T 630-820 PM DROP CODES REQ FOR PERIOD II | | SWS 038 TEATHER,E | SOC W >6127 | A | 3 | TH 1030-1220 DROP CODES REQ FOR PERIOD II | SAV 241 HERRICK,J | * ENTRY CODES AVAILABLE IN SWS 023E | | | | | | |
| SOC W >6104 | A | 3 | ADV HUMAN SERV PRAC F 1130-220 DROP CODES REQ FOR PERIODS II | | SWS 230 LEVY,R | SOC W >6128 | A | 3 | TH 130-520 TH 130-520 DROP CODES REQ FOR PERIOD II | SWS 026 RESNICK,H SWS 030 | SOCWL >6152 | A | 3 | TH 1030-1220 PYRTY ANGL0-AMER EX TH | SWS 036 | | |
| SOC W >6105 | A | 6 | SECOND FIELD PRACT ARR CR/NC ONLY ALS.W.-H.S.C. ONLY ADD/DROP CODES REQ | | . | >6129 | A | 3 | F 900-1150 DROP CODES REQ FOR PERIOD II | SWS 026 RESNICK,H | SOCWL >6153 | A | 3 | TH 130-320 ADV RSRCH METH&DSGN TH | SWS 125 LEVY,R HAWKINS,J | | |
| >6106 | B | 2-10 | ARR CR/NC ONLY ALS.W.-H.S.C. ONLY ADD/DROP CODES REQ | | HANNEMAN,C FOOTE,A | >6130 | B | 3 | F 130-420 DROP CODES REQ FOR PERIOD II | SWS 030 | SOCWL >6154 | A | 1-3 | RESEARCH PRACTICUM ARR CR/NC ONLY | . | . | . |
| >6107 | C | 6 | ARR CR/NC ONLY ALS.W.-C.O.S.C. ONLY ADD/DROP CODES REQ | | . | >6131 | C | 3 | TH 830-1020 DROP CODES REQ FOR PERIOD II | SWS 030 | SOCWL >6155 | A | 1-3 | RESEARCH PRACTICUM ARR CR/NC ONLY | . | . | . |
| >6108 | D | 2-10 | ARR CR/NC ONLY M S W - C O S C ONLY ADD/DROP CODES REQ | | . | >6132 | U | 3 | TH 600-850 PM DROP CODES REQ FOR PERIOD II | SWS 030 | SOCWL >6156 | A | 4 | TH 930-1020 SOCIAL WRK STATS MTHF | SWS 125 GIBSON,J GILLMORE,M | | |
| >6109 | U | 2-10 | ARR ADD/DROP CODES REQUIRED | | DELONG,J | SOC W >6133 | U | 3 | T 600-850 PM COMM ORGANIZING DROP CODES REQ FOR PERIOD II | SWS 230 | SOCWL >6157 | A | VAR | INDEPNDT STDY/RSCH ARR | . | . | . |
| >6110 | V | 2-10 | ARR ADD/DROP CODES REQUIRED | | ROBERTS,E | SOC W >6134 | U | 3 | T 600-850 PM ADV SOC WLFRR ADMEN DROP CODES REQ FOR PERIOD II | SWS 032 EZELL,R | SOCWL >6158 | B | VAR | ARR CR/NC ONLY | . | . | . |
| SOC W >6111 | A | 3 | PROB FOCUS HUM BEHV TH 130-320 DROP CODES REQ FOR PERIOD II | | SWS 8012 ANDERSON,L | SOC W >6135 | A | 3 | TH 1030-1220 SP TOP SOC WEL POL TH | SWS 8010 SOFER,S | FRIDAY HARBOR LABORATORIES | | | | | | |
| >6112 | B | 3 | F 830-1020 DROP CODES REQ FOR PERIOD II | | SWS 8014 | SOC W >6136 | A | 3 | T 930-1220 DROP CODES REQ FOR PERIOD II | SWS 026 CATALANO,R | BOTANY | | | | | | |
| >6113 | U | 3 | M 600-750 PM DROP CODES REQ FOR PERIOD II | | SWS 230 | >6137 | B | 3 | TH 130-420 DROP CODES REQ FOR PERIOD II | SAV 243 SEWERT,P | BOT 1760 | B | VAR | INDEPNDT STDY/RSCH ARR CR/NC ONLY | . | . | . |
| >6114 | V | 3 | TH 630-820 PM DROP CODES REQ FOR PERIOD II | | SWS 032 JOHNSON,R | >6138 | C | 3 | TH 830-1120 DROP CODES REQ FOR PERIOD II | SWS 230 BALASSONE,M | BOT 1762 | B | VAR | MASTERS THESIS ARR CR/NC ONLY | . | . | . |
| SOC W >6115 | A | 3 | HB&ELIFE SPAN DE M 930-1220 CR/NC ONLY DROP CODES REQ FOR PERIOD II | | SWS 026 | >6139 | D | 3 | TH 1030-120 DROP CODES REQ FOR PERIOD II | SWS 8012 GOTTLIEB,N | BOT 1764 | B | VAR | DOCTORAL DISSERTATN ARR CR/NC ONLY | . | . | . |
| >6116 | B | 3 | M 930-1220 CR/NC ONLY DROP CODES REQ FOR PERIOD II | | SWS 030 | >6140 | F | 3 | ARR DROP CODES REQ FOR PERIOD II | . | ZOOLOGY | | | | | | |
| >6117 | C | 3 | M 930-1220 CR/NC ONLY DROP CODES REQ FOR PERIOD II | | SWS 8014 | >6141 | U | 3 | M 600-850 PM DROP CODES REQ FOR PERIOD II | SWS 032 GOTTLIEB,N | ZOOL 6545 | B | VAR | INDEPNDT STDY/RSCH ARR CR/NC ONLY | . | . | . |
| >6118 | D | 3 | M 930-1220 CR/NC ONLY DROP CODES REQ FOR PERIOD II | | SWS 230 | SOC W >6142 | A | 3 | IND OR GRP RSRCH ARR | . | ZOOL 6547 | B | VAR | MASTERS THESIS ARR CR/NC ONLY | . | . | . |
| >6119 | E | 3 | M 1030-1220 CR/NC ONLY DROP CODES REQ FOR PERIOD II | | FIS 201 TAKAGI,C | SOC W >6143 | A | 3 | IND OR GRP RSRCH ARR | . | ZOOL 6549 | B | VAR | DOCTORAL DISSERTATN ARR CR/NC ONLY | . | . | . |
| >6120 | U | 3 | W 630-820 PM W 630-820 PM CR/NC ONLY DROP CODES REQ FOR PERIOD II | | SWS 026 TAKAGI,C SWS 030 | SOC W >6144 | A | 3 | F 930-1120 ADVANCED RESEARCH DROP CODES REQ FOR PERIOD II | SWS 230 LEVY,R | COLLEGE OF OCEAN & FISHERY SCIENCES | | | | | | |
| SOC W >6121 | A | 3 | PROB FOC HUM DVLPMT TH 130-320 DROP CODES REQ FOR PERIOD II | | SWS 230 | >6145 | B | 3 | TH 1030-1220 DROP CODES REQ FOR PERIOD II | SWS 026 KOPP,J | FISHERIES | | | | | | |
| | | | | | | >6146 | C | 3 | TH 1030-1220 DROP CODES REQ FOR PERIOD II | SWS 030 | FISH 3245 | B | VAR | INDEPNDT STDY/RSCH ARR CR/NC ONLY | . | . | . |
| | | | | | | >6147 | D | 3 | F 1030-1220 ENTRY CODES REQUIRED PERIOD I, II, III DROP CODE PERIOD II | SWS 8014 KOPP,J | | | | | | | |

W = WRITING COURSE MEETING UNW REQUIREMENT H = HONORS B = WRITING COURSE AND HONORS % = NEW COURSE (SEE FRONT OF TIME SCHEDULE)
> ENROLLMENT IN THIS SECTION IS LIMITED, AND STUDENTS MUST OBTAIN ENTRY CODES.

UNIVERSITY OF WASHINGTON

AUTUMN QUARTER 1990

| DEPT SLN SPEC CODE | COURSE SECTION | CRD | TITLE DAY COMMENTS | TIME | BLDG ROOM #/STR |
|--------------------------|-------------------|-----|--------------------------|------|-----------------|
|--------------------------|-------------------|-----|--------------------------|------|-----------------|

FISHERIES (cont.)

| | | | | | |
|--------------|----------|-----|-------------------------------------|--|-----|
| FISH 3247 | 700 B | VAR | MASTERS THESIS ARR CR/NC ONLY | | . . |
|--------------|----------|-----|-------------------------------------|--|-----|

| | | | | | |
|--------------|----------|-----|--|--|-----|
| FISH 3249 | 800 B | VAR | DOCTORAL DISSERTATN ARR CR/NC ONLY | | . . |
|--------------|----------|-----|--|--|-----|

OCEANOGRAPHY

| | | | | | |
|---------------|----------|-----|---|--|-----|
| OCEAN 4950 | 600 B | VAR | INDEPNDT STDY/RSCH ARR CR/NC ONLY | | . . |
|---------------|----------|-----|---|--|-----|

| | | | | | |
|---------------|----------|-----|-------------------------------------|--|-----|
| OCEAN 4952 | 700 B | VAR | MASTERS THESIS ARR CR/NC ONLY | | . . |
|---------------|----------|-----|-------------------------------------|--|-----|

| | | | | | |
|---------------|----------|-----|--|--|-----|
| OCEAN 4954 | 800 B | VAR | DOCTORAL DISSERTATN ARR CR/NC ONLY | | . . |
|---------------|----------|-----|--|--|-----|

| | | | | | |
|---------------|----------|-----|---|--|-----|
| OCEAN 4950 | 600 B | VAR | INDEPNDT STDY/RSCH ARR CR/NC ONLY | | . . |
|---------------|----------|-----|---|--|-----|

| | | | | | |
|---------------|----------|-----|-------------------------------------|--|-----|
| OCEAN 4952 | 700 B | VAR | MASTERS THESIS ARR CR/NC ONLY | | . . |
|---------------|----------|-----|-------------------------------------|--|-----|

| | | | | | |
|---------------|----------|-----|--|--|-----|
| OCEAN 4954 | 800 B | VAR | DOCTORAL DISSERTATN ARR CR/NC ONLY | | . . |
|---------------|----------|-----|--|--|-----|

DEPARTMENT, MAJOR AND COLLEGE CODES

131

NONMATRICULATED

College Code - A

001 Nonmatriculated

ARCHITECTURE AND URBAN PLANNING

College Code - B

CAUP 050 .. Preprofessional
 ARCH 051 .. Architecture
 B CON 052 .. Building Construction
 L ARC 053 .. Landscape Architecture
 URBDP 054 .. Urban Design and Planning
 URB P* 056 .. Urban Planning
 058 .. Visiting Student CAUP

ARTS AND SCIENCES

College Code - C

AES 100 .. American Ethnic Studies
 AAS 109 .. Asian American Studies
 AFRAM 114 .. Afro-American Studies
 CHSTU 113 .. Chicano Studies
 AIS 101 .. American Indian Studies
 ANTH 102 .. Anthropology
 ARCHY 103 .. Archaeology
 PHY A .. 104 .. Physical Anthropology
 ART 105 .. Art
 ART H .. 106 .. Art History
 ASTR 107 .. Astronomy
 ATM S 108 .. Atmospheric Sciences
 AAS 109 .. Asian American Studies
 SISAF 110 .. African Studies
 EEP 111 .. Child Dev Res Group (Early entrance)
 BIOL 112 .. Biology
 CHSTU 113 .. Chicano Studies
 AFRAM 114 .. Afro-American Studies
 BOT 115 .. Botany
 116 .. Classical Studies
 CHEM 117 .. Chemistry
 CLAS 118 .. Classics/Classical Languages
 GRK 119 .. Greek
 LAT 120 .. Latin
 CL AR 121 .. Classical Archaeology
 CL LI 122 .. Classical Linguistics
 NE 123 .. Near Eastern Languages & Civilization
 ARAB 124 .. Arabic
 COPTC 179 .. Coptic
 HEBR 125 .. Hebrew
 PRSAN 127 .. Persian
 TKISH 128 .. Turkish
 CMU 131 .. Communications
 C LIT 132 .. Comparative Literature
 DANCE 133 .. Dance
 DRAMA 134 .. Drama
 ECON 135 .. Economics
 ENGL 136 .. English
 ENV S 137 .. Institute for Environmental Studies
 SIS 138 .. International Studies
 SISAF 110 .. African Studies
 SISCA 154 .. Canadian Studies Program
 SISEA 139 .. East Asian Studies
 SISJE 204 .. Jewish Studies
 SISLA 153 .. Latin American Studies
 SISME 140 .. Middle Eastern Studies
 SISRE 141 .. Russian & East European Studies
 SISSA 142 .. South Asian Studies
 SISSE 205 .. Southeast Asian Studies
 RELIG 143 .. Comparative Religion
 VIET 150 .. Vietnamese (SIS)

ASIAN 144 .. Asian Languages & Literature
 CHIN 145 .. Chinese
 ALTAI 146 .. Altaic
 HINDI 147 .. Hindi
 INDN 149 .. Indian
 JAPAN 151 .. Japanese
 KOR 152 .. Korean
 SNKRT 155 .. Sanskrit
 TAMIL 157 .. Tamil
 THAI 159 .. Thai
 TIB 160 .. Tibetan
 TKIC 161 .. Turkic
 VIET 150 .. Vietnamese (SIS)
 JAPAN 151 .. Japanese
 KOR 152 .. Korean
 SISLA 153 .. Latin American Studies
 SISCA 154 .. Canadian Studies Program
 SNKRT 155 .. Sanskrit
 TAMIL 157 .. Tamil
 THAI 159 .. Thai
 TIB 160 .. Tibetan
 TKIC 161 .. Turkic
 SLAVC 163 .. Slavic Languages and Literature
 BULGR 165 .. Bulgarian
 CZECH 167 .. Czech
 HUNGR 168 .. Hungarian
 POLSH 169 .. Polish
 ROMN 170 .. Romanian
 RUSS 171 .. Russian
 SER C 172 .. Serbo-Croatian
 SLAV 174 .. Slavic
 UKR* 175 .. Ukrainian
 COPTC 179 .. Coptic
 GIS 183 .. General & Interdisciplinary Studies
 COLST 184 .. College Studies
 G ST 185 .. General Studies
 GENET 186 .. Genetics
 GPYS 187 .. Geophysics
 GEOG 188 .. Geography
 GEOL 191 .. Geological Sciences
 GERM 192 .. Germanics
 HST 193 .. History
 HSTAA 194 .. History of the Americas
 HSTAM 195 .. Ancient and Medieval History
 HSTAS 196 .. History of Asia
 HSTEU 197 .. Modern European History
 HA&S 201 .. Honors - Arts & Sciences
 CHID 202 .. Comparative History of Ideas
 LING 203 .. Linguistics
 SISJE 204 .. Jewish Studies
 SISSE 205 .. Southeast Asian Studies
 MATH 206 .. Mathematics
 AMATH 208 .. Applied Mathematics
 C SCI 210 .. Computer Science
 BIO C 211 .. Biochemistry
 P MJE 212 .. Evening Pre Major
 HUM E 213 .. Evening Humanities
 SOCSE 214 .. Evening Social Sciences
 MICRO 216 .. Microbiology
 MUSIC 217 .. Music
 MUSAP 218 .. Music Applied
 MUSEN 220 .. Music Ensemble
 MUHST 224 .. Music History
 PHIL 221 .. Philosophy
 KIN 230 .. Kinesiology
 PHYS 239 .. Physics
 POL S 244 .. Political Science
 PREBA 245 .. Pre B. A.
 PTS&C* 246 .. Pre-Textile Science & Costume Study

P ARC 247 .. Pre A&URBDP
 P HSC 248 .. Pre Health Sciences
 P EDU 249 .. Pre Education
 P PHR 250 .. Pre Pharmacy
 P SW 251 .. Pre Social Work
 PARTS 252 .. Pre Arts
 P HUM* 253 .. Humanities
 P SCI 254 .. Pre Sciences
 PSOCS 255 .. Pre Social Science
 P A&S 256 .. Pre Major
 PRE E 257 .. Pre Engineering
 V A&S 258 .. Visiting Student A&S
 EPRMJ 259 .. Extended Pre Major (A&S)
 EXPBA 260 .. Extended Pre B. A.
 EPENG 261 .. Extended Pre Engineering
 PSYCH 262 .. Psychology
 ROMAN 264 .. Romance Languages and Literature
 ROM 265 .. Romance Linguistics
 CATA* 266 .. Catalan
 FREN 268 .. French
 ITAL 270 .. Italian
 PORT 272 .. Portuguese
 PROV 274 .. Provençal
 RMN 275 .. Romanian
 SPAN 276 .. Spanish
 SCND 281 .. Scandinavian Languages & Literature
 SCAND 283 .. Scandinavian
 284 .. Scandinavian Area Studies
 DAN 285 .. Danish
 FINN* 286 .. Finnish
 ICEL* 288 .. Icelandic
 NORW 289 .. Norwegian
 SWED 291 .. Swedish
 SO JU 292 .. Society and Justice
 SOC 293 .. Sociology
 STAT 294 .. Statistics
 SPCH 295 .. Speech Communication
 SPHSC 296 .. Speech and Hearing Sciences
 ZOO 297 .. Zoology
 WOMEN 298 .. Women Studies
 299 .. Undeclared 5th Year

BUSINESS ADMINISTRATION

School Code - E

B A 300 .. Business Administration
 ACCTG 301 .. Accounting
 ADMIN 304 .. Administration
 B CMU 306 .. Business Communications
 B ECN 307 .. Business Economics
 BG&S* 308 .. Business, Government, & Society
 B POL 309 .. Business Policy
 EMBA 310 .. Executive Masters Business Administration Group
 FIN 316 .. Finance
 HRMOB 317 .. Human Resources Management and Organizational Behavior
 IS 319 .. Information Systems
 I BUS 324 .. International Business
 MKTG 326 .. Marketing
 OPMGT 327 .. Operations Management
 HRMGT* 330 .. Human Resource Management
 O E 331 .. Organization and Environment
 QMETH 332 .. Quantitative Methods
 342 .. Visiting, Student BA
 BA RM 347 .. Business Administration Research Methods
 349 .. Grad-BA

EDUCATION**College Code - H**

| | |
|-------------|---|
|350 | ..Speech & Hearing Sciences |
| EDUC | 351 ..Independent Study, Research, & Field Experiences |
| EED | 352 ..Education (Fifth Year) Continuing |
| | 353 ..Anthropology |
| | 355 ..Biology |
| | 357 ..Chemistry |
| | 358 ..Earth Science |
| | 359 ..Drama |
| | 360 ..Economics |
| EDU | 361 ..Educ 5th year Initial Certificate |
| | 362 ..American Indian Studies |
| | 363 ..English |
| | 364 ..International Studies |
| | 365 ..French |
| | 366 ..Geography |
| | 367 ..Geological Sciences |
| | 368 ..German |
| | 370 ..History |
| | 371 ..English as a Second Language |
| | 373 ..Journalism |
| | 374 ..Latin or Classical Studies |
| | 375 ..Mathematics |
| | 376 ..Music |
| | 378 ..American Ethnic Studies |
| | 379 ..Physics |
| | 380 ..Political Science |
| | 381 ..Bilingual Bicultural Education |
| | 383 ..Comparative Literature |
| | 384 ..Society and Justice |
| | 385 ..Psychology |
| | 386 ..Russian |
| | 387 ..Spanish |
| | 388 ..Sociology |
| | 389 ..Speech Communication |
| | 390 ..Communication Disorders |
| | 391 ..Norwegian or Swedish |
| | 392 ..Individually Assigned |
| EDC&I | 394 ..Educational Curriculum & Instruction |
| EDPSY | 397 ..Educational Psychology |
| EDSPE | 398 ..Special Education |
| | 399 ..Natural Sciences |
| EDPGA | 475 ..Policy, Governance, & Administration |

ENGINEERING**College Code - J**

| | |
|-------------|--|
| AA | 400 ..Aeronautics & Astronautics |
| | 401 ..Computer Science - Intercollege |
| CH E | 402 ..Chemical Engineering |
| | 403 ..Civil Engineering |
| CIVE | 404 ..Civil Engineering Core Courses |
| CSE | 406 ..Computer Science and Engineering |
| CESM | 407 ..Structural & Geotechnical Engineering & Mechanics |
| GETS | 408 ..Transportation, Surveying, & Construction Engineering |
| CEWA | 409 ..Environmental Engineering & Science |
| E E | 410 ..Electrical Engineering |
| CMP E | 411 ..Computer Engineering |
| ENGR | 412 ..Engineering |
| | 413 ..Interdisciplinary Engineering |
| MEIE | 417 ..Mechanical Engr/ Industrial Engr |

| | |
|-------------|--|
| IND E | 418 ..Industrial Engineering |
| ME | 419 ..Mechanical Engineering |
| CER E | 420 ..Ceramic Engineering |
| MSE | 421 ..Materials Science and Engineering |
| MET E | 422 ..Metallurgical Engineering |
| MSE | 423 ..Materials Science & Engr. |
| MIN E | 426 ..Mining Engineering |
| NUC E | 428 ..Nuclear Engineering |
| O ENG | 429 ..Ocean Engr/Engineering |
| | 430 ..Inter Engr Group |
| TC | 438 ..Technical Communication |
| | 439 ..Visiting Student Engr |

RESERVE OFFICER TRAINING PROGRAMS

| | |
|-------------|-------------------------|
| AS | 442 ..Aerospace Studies |
| M SCI | 444 ..Military Science |
| N SCI | 446 ..Naval Science |

OCEAN AND FISHERY SCIENCES**College Code - K**

| | |
|-------------|------------------------------------|
| | 451 ..Pre Major-Fisheries |
| FISH | 452 ..Fisheries |
| FD SC | 453 ..Food Science |
| | 455 ..Visiting Student Ocean/Fish |
| OCEAN | 456 ..Oceanography |
| IMS | 457 ..Institute for Marine Studies |

FOREST RESOURCES**College Code - L**

| | |
|-------------|--|
| FOR R | 502 ..Forest Resources & Pre Major |
| | 504 ..Forest Science |
| | 505 ..Outdoor Recreation |
| | 506 ..Logging Engineering |
| | 507 ..Forest Management |
| | 508 ..Pulp and Paper Science |
| | 509 ..Wood and Fiber Science |
| | 510 ..Forest Resources (Grad Major) |
| UHF | 511 ..Urban Horticulture |
| FRM | 517 ..Forest Resources Management |
| FPE | 519 ..Forest Products Engineering |
| | 520 ..Visiting Student For |

NURSING**School Code - N**

| | |
|------------|--|
| NURS | 552 ..Prof Nursing & Graduate |
| | 553 ..Nursing-RN/BS |
| | 554 ..Extended Pre Nursing |
| | 555 ..Pre Nursing |
| | 556 ..Nurse Affiliates |
| CHCS | 561 ..Community Health Care Systems |
| PCN | 562 ..Parent and Child Nursing |
| PN | 563 ..Physiological Nursing |
| PSN | 564 ..Psychosocial Nursing |
| | 567 ..Visiting Student Nursing |

PHARMACY**School Code - P**

| | |
|-------------|---------------------------------|
| PHARM | 610 ..Pharmacy |
| | 611 ..Visiting Student Pharmacy |
| MEDCH | 612 ..Medicinal Chemistry |
| PCEUT | 614 ..Pharmaceutics |
| | 615 ..Pharmacy Practice |
| PHR D | 616 ..Pharm D |

RESERVE OFFICER TRAINING PROGRAMS

(See section directly after the College of Engineering)

CONTINUING STUDIES

| | |
|--------------|--|
| CSAA | 625 ..CS-Aeronautics & Astronautics |
| CSCER | 626 ..CS-Ceramic Engineering |
| CSCHE | 627 ..CS-Chemical Engineering |
| CSCG | 628 ..CS-Civil Engineering |
| CSEE | 629 ..CS-Electrical Engineering |
| CSENG | 630 ..CS-Engineering |
| CSHSS* | 632 ..CS-Humanistic Social Studies |
| CSIE | 633 ..CS-Industrial Engineering |
| CSME | 634 ..CS-Mechanical Engineering |
| CSMET | 636 ..CS-Metallurgical Engineering |
| CSMIN* | 637 ..CS-Mining Engineering |
| CSNE | 638 ..CS-Nuclear Engineering |
| CSREH | 640 ..CS-Rehabilitation Medicine |
| CSPBP | 641 ..CS-Public Policy |
| CSSW | 642 ..CS-Social Work |
| CSFOR | 643 ..CS-Forestry |
| CSPBA | 644 ..CS-Public Administration |

INTERDISCIPLINARY GRADUATE PROGRAMS**College Code - R**

| | |
|-------------|--|
| | 652 ..Biology Teaching Group |
| BMATH | 653 ..Biomathematics |
| C PHY | 661 ..Comparative Physiology |
| D ART | 662 ..Doctor of Arts |
| | 666 ..Graduate Unassigned |
| | 668 ..Graduate Visiting |
| LIBR | 671 ..Library and Information Science |
| | (School Code - S) |
| P PSY | 673 ..Psychology-Psychology |
| QUAT | 675 ..Quaternary Sciences |
| RAD S | 679 ..Radiological Sciences Group |
| | 687 ..Health Administration Group |
| NUTR | 689 ..Nutritional Sciences |
| IPHD | 690 ..Individual PhD Program |

PUBLIC HEALTH AND COMMUNITY MEDICINE**School Code - M**

| | |
|-------------|---|
| BIOST | 700 ..Biostatistics |
| ENHV | 702 ..Environmental Health |
| EPI | 704 ..Epidemiology |
| MEDXD | 705 ..MEDEX (Degree Program) |
| HSERV | 706 ..Health Services |
| MEDXC | 707 ..MEDEX (Certific Program) |
| PABIO | 708 ..Pathobiology |
| PC | 715 ..Public Health & Community Medicine |
| | 717 ..Visiting Student Public Health |

INTERSCHOOL OR INTERCOLLEGE PROGRAMS**School Code - O**

| | |
|-------------|---|
| BIOEN | 745 ..Bioengineering (Engineering and Medicine) |
| Q SCI | 750 ..Quantitative Science (Fisheries and Forest Resources) |
| FSTDY | 755 ..Foreign Study |
| UCONJ | 757 ..University Conjoint |
| RICH | 759 ..Richland (CRS 399) |
| IN EP | 761 ..International Stdy/InEPI |
| IN HS | 762 ..International Stdy/Health S |

| | |
|-------------|--|
|763 | ..International Studys/BA |
|764 | ..International Studys/For R |
|765 | ..International Studys/Marine Stdys |
|766 | ..International Studys/Public Affairs |
|767 | ..International Studys/Law |
| SW/PH | 768 ..Social Work/P Hlth |
| HS/BA | 769 ..HS/Bus Admin |
| CNSR | 780 ..Consortium (CRS 200) |

PUBLIC AFFAIRS**School Code - Q**

PB AF 770 ..Public Affairs

SOCIAL WORK**School Code - T**

SOC W 782 ..Social Work
 SOCWL 785 ..Social Welfare
 787 ..Visiting Student Social Work

DENTISTRY**School Code - U**

D HYG 800 ..Dental Hygiene
 DENT 805 ..Dentistry
 DPHS 806 ..Dental Public Health Sciences
 ENDO 808 ..Endodontics
 ODTP 812 ..Oral Diagnosis & Treatment
 Planning
 ORALB 816 ..Oral Biology
 ORALM 817 ..Oral Medicine
 O S 818 ..Oral Surgery
 ORTHO 821 ..Orthodontics
 PEDO 824 ..Pedodontics
 PERIO 826 ..Periodontics
 PROS 832 ..Prosthodontics
 RES D 835 ..Restorative Dentistry
 840 ..Dentistry, Concurrent Degree
 Program
 841 ..Dentistry, Concurrent Cert/
 PhD
 845 ..Visiting Student Dent

**NORTH BRANCH CAMPUS (BOTHELL-
WOODINVILLE AREA)****School Code - V**

US CL 861 ..General Studies: US Culture
 INT C 862 ..General Studies: International
 Culture
 N M 899 ..Nonmatriculated

LAW**School Code - X**

LAW 852 ..Law
 LAW A 853 ..Law
 LAW B 854 ..Law
 855 ..Visiting Student Law (5th
 Year)
 860 ..Law, Concurrent Degree
 Program

MEDICINE**School Code - Y**

C MED 904 ..Comparative Medicine
 ANMED 905 ..Animal Medicine
 ANEST 906 ..Anesthesiology
 HUBIO 907 ..Human Biology
 BIOC 908 ..Biochemistry
 B STR 909 ..Biological Structure
 CONJ 911 ..Conjoint
 912 ..C-5 Program
 MED T 914 ..Medical Technology
 MED 915 ..Medicine
 MICRO 916 ..Microbiology
 NR 917 ..Neurological Surgery
 MEDED 918 ..Medical Education
 OB GY 919 ..Obstetrics and Gynecology
 O T 920 ..Occupational Therapy
 OPHTH 921 ..Ophthalmology
 ORTHP 922 ..Orthopedics
 OTOHN 923 ..Otolaryngology, Head and
 Neck Surgery
 PATH 924 ..Pathology
 PEDS 925 ..Pediatrics
 PHCOL 926 ..Pharmacology

REHAB 928 ..Rehabilitation Medicine
 MHE 929 ..Medical History and Ethics
 P T 930 ..Physical Therapy
 P BIO 932 ..Physiology and Biophysics
 935 ..Prosthetics and Orthotics
 PBSCI 936 ..Psychiatry & Behavioral
 Sciences
 R ONC 937 ..Radiation Oncology
 RADGY 938 ..Radiology
 SURG 941 ..Surgery
 UROL 946 ..Urology
 947 ..Visiting Student Medicine
 LAB M 948 ..Laboratory Medicine
 FAMED 949 ..Family Medicine
 950 ..Medicine, Concurrent Degree
 Program

**SOUTH BRANCH CAMPUS (TACOMA
AREA)****School Code - Z**

U S C 960 ..General Studies: US Culture
 IN CU 961 ..General Studies: International
 Culture
 NMATR 998 ..Nonmatriculated

*These prefixes/codes are no longer used.

Remember, only you can prevent forest fires.

I can't



Ad
A Public Service of The University of Washington



The USA ^{still} needs the USO.
And the USO needs you.

Support the USO
Box 1486, Dept. C, Washington, D.C. 20013-9808

Q. Where can you pick up a required course this summer?

A. *The Seattle Community Colleges*

Q. Where can you get additional credits this summer?

A. *The Seattle Community Colleges*

Q. Where can you take a brush-up class this summer?

A. *The Seattle Community Colleges*

Q. Where is college tuition only \$27.40 per credit? (2-credit minimum)

A. *The Seattle Community Colleges*

Q. How can you get more information about schedules, transfer credits, and registration?

A. *North Seattle Community College*
9600 College Way N. (Northgate)
Seattle, WA 98103
527-3600

Seattle Central Community College
1701 Broadway (Capitol Hill)
Seattle, WA 98122
587-3800

South Seattle Community College
6000 16th Ave. S.W. (West Seattle)
Seattle, WA 98106
764-5300

COMPUTER SYSTEMS



What Quality P.C.'s Should Be . . .
AFFORDABLE

~~GENESIS~~ 286 SILVER
\$695

- ◆ 640K RAM
- ◆ Monitor
- ◆ Keyboard 101
- ◆ 1.2 Drive
- ◆ HD/FD Controller

~~GENESIS~~ 386 SILVER
\$1395

- ◆ 1 Mb RAM
- ◆ Monitor
- ◆ Keyboard 101
- ◆ 1.2 Drive
- ◆ HD/FD Controller

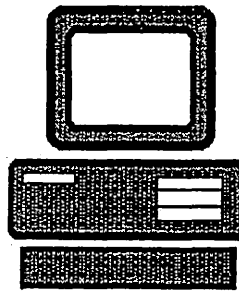

100's In Use On Campus:

Electrical Engineering
Health Sciences
Geography

English
Microbiology
Oceanography

School of Medicine
Applied Physics
Women's Studies

Music
Biochemistry
Forestry

For the POWER USER:

~~GENESIS~~ GOLD

386 20 MHz . . . \$1650

386 25 MHz Cache . . . \$2450

386 33 MHz Cache . . . \$2995

SPECIAL DEPARTMENTAL SERVICES

- FREE Custom Configuration
- FREE On-Site Delivery & Set-Up
- FREE One Year On-Site Services

OTHER SERVICES

Free Software Package and Unlimited DOS Classes
All Systems Include 2 Year Labor Warranty; 1 Year Part Warranty
Many Upgrades & Add Ons Available, Including Hard Drive, EGA/VGA Monitors, & Printers

TRINITY TECHNOLOGY

8610 Aurora Ave N, Suite 5
Seattle, WA 98103



522-1726

HELP!

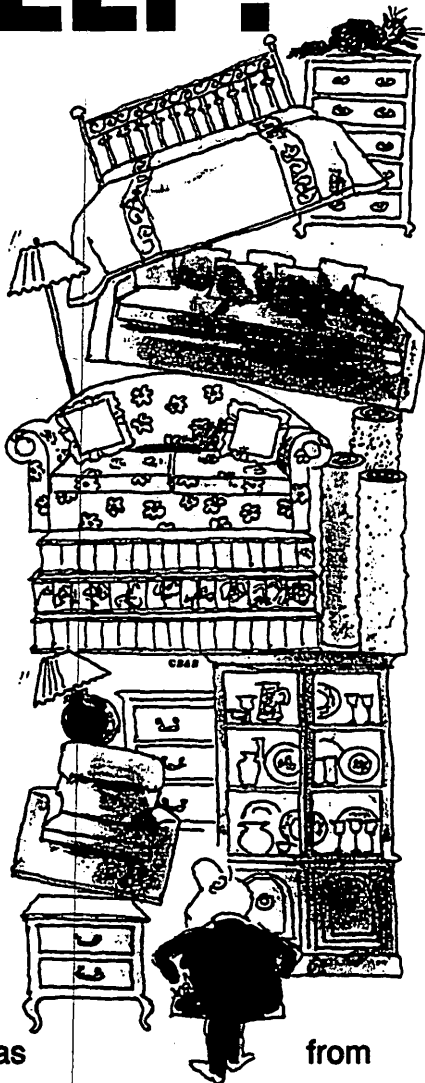

- ▲ Sofas from \$149⁰⁰
- ▲ Occasional Tables from \$59⁰⁰
- ▲ 5 Piece Dinettes from \$89⁰⁰

AND MORE!

Quantities are Limited
SO BUY NOW!

CORT Furniture Rental Clearance Center

1230 Andover Park E. • Tukwila

575-4119

FREE DELIVERY with this ad

The Wise Penny
"The QUALITY Thrift Store"

- Clothing
- Designer Labels
- Jewelry
- Furniture
- Books
- Housewares
- Linens



524-8684

4744 University Way NE

Mon-Sat 10-5; Thur 10-9; Sun noon-5

HELP WANTED

“

*It
takes
a job
to get
experience
and
experience
to get
a job.*

”

The Directory of Classes[®] is looking for aggressive, outgoing, disciplined people who are trying to find ways to obtain valuable experience before graduation day arrives.

You owe it to yourself to make your college experience profitable as well as educational. Selling Display Advertising to local merchants and organizations around campus may be the best thing you can do to enhance your resume.

HOW MUCH MONEY CAN I MAKE?
We pay 10% for renewal business and 20% for new business. A typical order is for 2-3 time frequency. With an average order of \$600+, average commissions are \$90 per order. Most of our reps now close one order every three hours with adequate advance preparation.

FOR A PERSONAL INTERVIEW,
call or write:

DOC Personnel
6211 West Howard Street
Chicago, IL 60648
1-800-PASSAGE

CENTRAL HIGH SCHOOL 1987

**Belinda Hall**

Honor Roll '86, '87
 Science Prize '87
 Math Club '87
 Drama Club '86, '87
 Debate Team '85, '86, '8

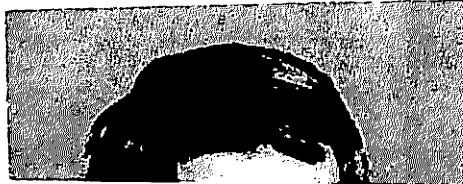

**SHE
 DOESN'T HAVE
 WHAT IT TAKES
 TO GO
 TO COLLEGE.**

Money. And lots of it. Because all the brains in the world won't pay for a college education. We can't deny students like this the chance they so richly deserve. Please send your check to the United Negro College Fund, 500 East 62nd Street, New York, NY 10021.

United Negro College Fund.
 A mind is a terrible thing to waste. 



U • SKATE
 skateboards •
 snowboards • surfboards
 and apparel...
 5016 univ. wy NE. SEA. WA. 98105
 (206) 525; 4957

ASUW
EXPERIMENTAL COLLEGE

Offering over
**400 courses, for
 all kinds of
 people. . .**

**Stop by Hub
 307 to receive a
 free catalog or
 call 543-4375.**

Please send me my free
 catalog:

Name _____

Address _____

Phone _____

307 HUB, FK-30, U of W,
 Seattle, WA 98195



**PLAZA
 MEXICO**

Specializing in Authentic
 Mexican Food

4116 University Way
633-4054

Mon-Thurs 11am - 10pm
 Fri - Sat 11am - 11pm
 Sun 4pm - 10pm

**NOW SERVING
 COCKTAILS!**

**DINNER
 2 FOR 1**

With this coupon
 Lower priced dinner is
 deducted
 (From 1-20 on menu)

Expires August 31, 1990

HELP WANTED

1. Would you like to work for yourself?

YES NO

2. Do you want to set your own hours?

YES NO

3. Are you self-motivated?

YES NO

4. Are you a bit of an entrepreneur?

YES NO

If you answered yes to all of the above,
 you are just the person we're looking for!
 As an American Passage Campus Repre-
 sentative, you will be responsible for
 placing advertising on bulletin boards.
 You will also have the opportunity to work
 on marketing programs for such clients as
 American Express, Ford, and Boston Uni-
 versity. There are no sales involved.
 Many of our reps stay with us long after
 graduation. For more information, call or
 write us at the following address:

AMERICAN PASSAGE NETWORK

1-800-PASSAGE

6211 West Howard Street, Chicago, IL 60648



**UNIVERSITY
 COMPUTERS**

High Quality

Wholesale Price Guaranteed

Software

Sales - Service - Repair

STUDENT DISCOUNTS

Available with U.W. I.D.

523-3334

5218A University Way, Seattle



1001 THINGS YOU CAN GET FREE

THIS BOOK TELLS YOU WHERE TO WRITE!

This amazing 64 page book lists well over 1,000 things a student can get for free by simply writing and asking!

Complete with pictures, descriptions and addresses of the free offers. You can obtain free samples, travel brochures, how-to booklets and other handy information.

FREE ITEMS INCLUDE:

- Magazines
 - Vitamin C
 - Camping guides
 - Decals
 - Baby Food
 - Recipes
 - Shampoo
 - Food Products
 - Sugar Substitute
 - Posters
 - Toothbrush Cover
 - TV Show Tickets
 - Career Reports
 - Color Film
- And Many, Many More*

**1001 Things You Can Get For Free...only \$1.98 plus \$1.02 postage and handling
MAIL THIS COUPON TODAY!**

Yes, please rush me _____ copies of 1001 Free Things. I've enclosed \$1.98 for each copy plus \$1.02 postage and handling.

Please Print

NAME _____

ADDRESS _____ 1050.NP

CITY _____ STATE _____ ZIP _____

Mail this coupon and payment to:
PASSAGE PUBLISHING CO • 6211 West Howard Street • Chicago, IL 60648
PLEASE ALLOW 4 WEEKS FOR DELIVERY

WANTED STUDENTS TO WORK



*part-time, full-time,
day, eve. or night, flexible shifts and hours*

- Need Extra \$ \$ \$?
- Tuition Assistance, Education Loan/Reimbursement, Scholarships are available for certain positions
- Childcare Center & Fitness Center next to hospital
- Competitive Salary & Excellent Benefit Package
- Positions posted weekly in the U of W Student Employment Office or

CALL OUR 24 HOUR JOB LINE AT
368-1791



**NORTHWEST
HOSPITAL**
1550 N. 115th St., Bldg. 3, Ste. 17
Seattle, WA 98133
only 15 minutes from U.W.
Equal Opportunity Employer

HONG KONG GOLDEN CITY RESTAURANT

Hong Kong Style Cuisine

香港
金城
酒家

- MALAYSIAN**
Special Curries & Rice
Sambal - Satays
- CHINESE**
Hong Kong Style
Baked Seafood & Rice
Pork Chops
Beef Fried Ho-Foon & Rice
Special Fried Kuiteow
- VIETNAMESE**
Prawn or Chicken Ball
with Spicy Herbs & Rice
Fried Bean Thread
- SPECIAL VEGETARIAN
CHOICES**
- STEAKS**
- SPAGHETTI**

Reasonably Priced
DINING ROOM & TAKE OUT

633-4350

FREE PARKING NEXT DOOR
Open 11:00 AM - 11:00 PM
7 DAYS A WEEK

4228 ROOSEVELT WAY N.E.

Hong Kong Golden City

**\$1.00 OFF
LUNCH**

Expires 10/15/90

Hong Kong Golden City

**15% OFF
DINNER FOR TWO**

Expires 10/15/90

UNIVERSITY OF WASHINGTON — Fall 1990

We've Joined Forces



**60 Minute Tune® is now Precision Tune®
and our service is better than ever!**

60 Minute Tune has changed to meet the increasing demands of today's high-tech engines. Now we are Precision Tune, America's #1 engine performance specialists, and that means more for you and your car.

As Precision Tune, we will be using sophisticated, state-of-the-art computerized diagnostic equipment to keep your car running with Precision. Every tune-up we do includes a 34-point diagnosis to pinpoint your engine's needs. The service you've come to know and trust will remain, but now, as Precision Tune, we can offer you more.

**As Precision Tune,
We Now Offer You:**

- 12 Month / 12,000 Mile Nationwide Guarantee (See Center Manager For Details)
- Nationwide Network Of Over 500 Service Centers
- Broader Computer Diagnostic Engine Maintenance And Repair Services
- The Expertise Of America's #1 Engine Performance Specialists

MENTION THIS AD FOR A 10% DISCOUNT!

MON - FRI 8:30 - 6
SATURDAY 8:00 - 5

**2724 NE 45th
(next to University Village)
526-0209**



**Run With Precision
Run With The Best™**

Not valid with any other offer

Maybe there is a substitute for experience.

After you're done with school, you face one of the hardest lessons in life:

Without experience, it's tough to get a job. And without a job, it's tough to get experience.

At The Wall Street Journal, we recognize that experience is something you don't start earning until after graduation.

But while you're waiting, we can give you a head start by providing some of the same competitive advantages that experience brings.

For instance, our wide-ranging news coverage gives you a clearer understanding of the whole complex world of business.

Our tightly focused feature reporting prepares you for your more specific ambitions — whether in management, accounting, finance, technology, marketing or small business.

And our in-depth analysis helps you formulate your ideas in a sharper and more persuasive way.

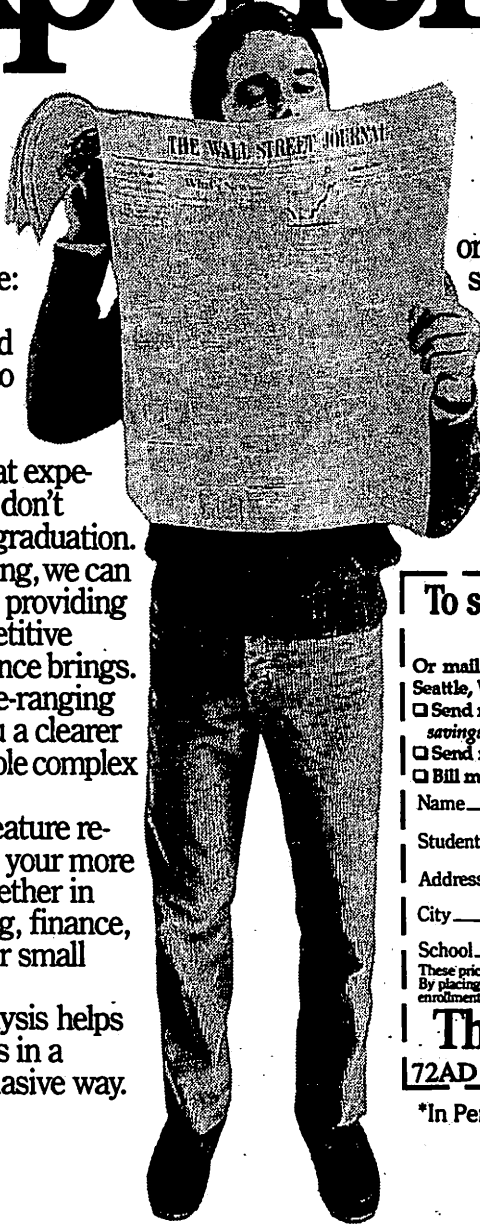

Call 800-257-1200,* Ext. 1066 or mail the coupon — and start your subscription to The Wall Street Journal at student savings of up to \$51 off the regular subscription price.

That's a pretty generous offer. Especially when you consider what it actually represents. Tuition for the real world.

**To subscribe, call 800-257-1200,*
Ext. 1066 toll-free.**

Or mail to: The Wall Street Journal, 500 3rd Ave. W.,
Seattle, WA 98119.

Send me one year of The Wall Street Journal for \$68 - a
savings of \$51 off the regular subscription price.

Send me 15 weeks for \$28 Payment enclosed
 Bill me later.

Name _____

Student I.D.# _____ Grad. Month/Year _____

Address _____

City _____ State _____ Zip _____

School _____ Major _____

These prices are valid for a limited time for students only in the continental U.S. By placing your order, you authorize The Wall Street Journal to verify the enrollment information supplied above.

The Wall Street Journal.

72AD

*In Pennsylvania, call 800-222-3380, Ext. 1066.
©1986 Dow Jones & Company, Inc.

Franglor's Cajun & Creole Cafe

Seattle's First & Only Authentic Creole & Cajun Cafe

Creole & Cajun American Cuisine • Gumbo • Jambalaya
Steak • Fish Cubieyon
Shrimp Creole • Short Ribs
Red Beans & Rice • Hamhocks & Greens • Stuffed Crab & Pepper • Cajun Stew

ORDERS TO GO

12 Noon to 9:00 PM
Closed Sunday & Monday

547 First Ave. So.
682-1578

Free Checking is Priceless.

A \$100 minimum balance is all it takes to receive Choice Checking free from Key Bank. Ask us!



Key Bank of Puget Sound University Office
4582 University Village Plaza
Seattle, WA 98105
(206) 524-8933
Member FDIC

Giggles
Comedy Night Club Inc.
5220 Roosevelt Way NE

Presenting America's finest comedians as seen on national TV

Full Dinner and Cocktail Service at all Shows must be 21

Call 526-JOKE (5653) for Showtimes, Ticket Info and Reservations

2 for 1 ADMISSION

Sunday thru Thursday
with this coupon • expires 10-31-90

HELP SAVE A LIFE

Your plasma donation is a vital source for manufacturing products used by hospital patients, hemophiliacs, burn and shock victims and many others. All new donors receive physical exam and medical workup.



CUTTER BIOLOGICAL MILES INC.
Seattle Plasma Center
2015 8th Ave., Seattle, WA 98121
624-7927

Aradia Women's Health Center

- ◆ Supportive Abortions
- ◆ Well-Woman Gynecology
- ◆ Pap Smears
- ◆ Pregnancy Counseling
- ◆ Birth Control
- ◆ Cervical Caps
- ◆ AIDS Testing
- ◆ Morning-After Treatment
- ◆ Sexually Transmitted Disease Screening
- ◆ Post-Abortion Support

Aradia Women's Health Center
112 Boylston Avenue East
Seattle, Washington 98102

(206) 323-9388



What's better than speed reading? *Speed Learning.*

Speed Learning has replaced speed reading. It's a whole new way to read and learn. It's easy to learn...lasts a lifetime... applies to everything you read. It may be the most productive course you've ever taken.

Do you have too much to read and too little time to read it? Do you mentally pronounce each word as you read? Do you frequently have to go back and reread words, or whole paragraphs, you just finished reading? Do you have trouble concentrating? Do you quickly forget most of what you read?

If you answer "Yes" to any of these questions — then here at last is the practical help you've been waiting for. Whether you read for business or pleasure, school or college, you will build exceptional skills from this major breakthrough in effective reading, created by Dr. Russell Stauffer at the University of Delaware.

**Not just "speed reading" — but
speed reading — thinking —
understanding — remembering —
and — learning**

The new *Speed Learning Program* shows you, step-by-proven step, how to increase your reading skill and speed, so you understand more, remember more and use more of everything you read. The typical remark from over one million people taking the Speed Learning program is, "Why didn't someone teach me this a long time ago." They were no longer held back by their lack of skills and poor reading habits. They could read almost as fast as they could think.

What makes Speed Learning so successful?

The new *Speed Learning Program* does not offer you a rehash of the usual eye-exercises, timing devices, and costly gadgets you've probably heard about in connection with speed reading courses, or even tried and found ineffective.

In just a few spare minutes a day of easy reading and exciting listening, you discover an entirely new way to read and think — a radical departure from anything you have ever seen or heard about. Speed Learning is the largest selling self-study reading program in the world. Successful with Fortune 500 corporations, colleges, government agencies and accredited by 18 professional societies. Research shows that reading is 95% *thinking* and only 5% eye movement. Yet most of today's speed reading programs spend their time teaching you rapid eye movement (5% of the problem), and ignore the most important part, (95%) *thinking*. In brief, *Speed Learning gives you what speed reading can't.*

Imagine the new freedom you'll have when you learn how to dash through all types of reading material at least twice as fast as you do now, and with greater comprehension. Think of being able to get on top of the avalanche of newspapers, magazines and correspondence you have to read...finishing a stimulating book and retaining facts and details

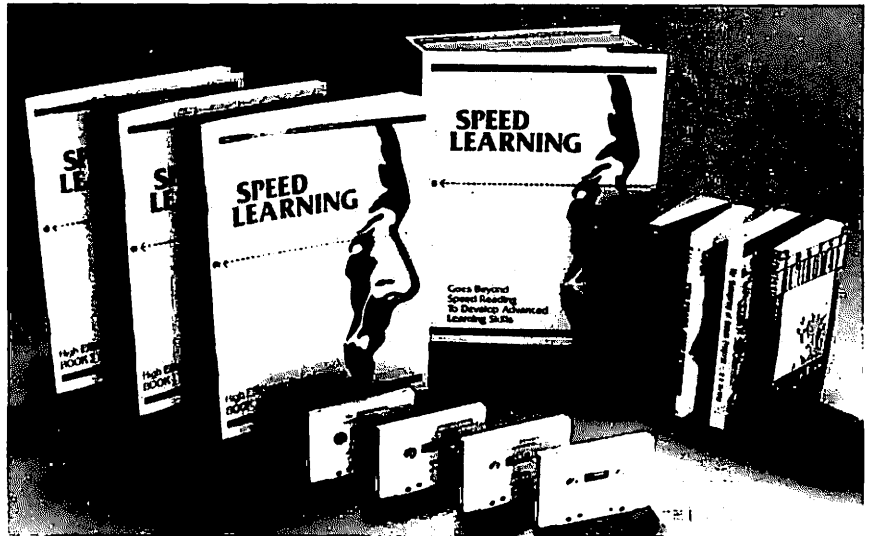

FOR FASTER SHIPMENT CALL 1-800-729-7323 OR FAX 1-609-273-7766

more clearly, and with greater accuracy, than ever before.

Listen — and learn — at your own pace

This is a practical, easy-to-learn program that will work for you — no matter how slow a reader you think you are now. The *Speed Learning Program* is scientifically planned to get you started quickly...to help you in spare minutes a day. It brings you a "teacher-on-cassettes" who guides you, instructs, and encourages, explaining material as you read. Interesting items taken from *Time Magazine*, *Business Week*, *Wall Street Journal*, *Money*, *Reader's Digest*, *N.Y. Times* and many others, make the program stimulating, easy and fun...and so much more effective.

Executives, students, professional people, men and women in all walks of life from 15 to 70 have benefitted from this program. Speed Learning is a fully accredited course...costing only 1/4 the price of less effective speed reading classroom courses. Now you can examine the same easy, practical and proven methods at home...in your spare time...without risking a penny.

Examine Speed Learning RISK FREE for 15 days

You will be thrilled at how quickly this program will begin to develop new thinking and reading skills. After listening to just one cassette and reading the preface, you will quickly see how you can achieve increases in both the speed at which you read, and in the amount you understand and remember.

You must be delighted with what you see, or you pay nothing. Examine this remark-

able program for 15 days. If, at the end of that time you are not convinced that you would like to master Speed Learning, simply return the program for a prompt refund. (See the coupon for low price and convenient credit terms.)

RISK FREE ORDER FORM

YES! I want to try Speed Learning for 15 days without risk. Enclosed is the first of 4 monthly payments of \$30.00.* If I am not completely satisfied, I may return it for a prompt refund.

SAVE \$7.00! I prefer to pay the \$120.00 now, and save the \$7.00 shipping & handling charge. I may still return the program for a full refund.

Method of payment: (Federal Tax Deductible)

Check or money order payable to Learn Incorporated

Charge to: Visa MC AmEx Discover

Card # _____ Exp. _____

Signature _____

Phone (____) _____

Name _____

Address _____

City _____ State _____ Zip _____

*Plus \$7.00 shipping and handling. For New Jersey residents, sales tax will be added.

learn Dept. BU-02, 113 Gaither Drive,
INCORPORATED Mt. Laurel, NJ 08054-9987

KIKU Tempura House

JAPANESE CUISINE

| | |
|------------------------|--------|
| Chicken Noodles | \$3.95 |
| Beef Noodles | 3.95 |
| Tempura Noodles | 4.25 |
| Beef on Rice | 4.25 |
| Katsudon | 4.25 |
| Sushi Combo A | 5.25 |
| Sushi Combo B | 4.25 |
| Gyoza | 4.25 |
| Fried Rice | 3.25 |
| Combo (Beef) | 5.25 |
| Combo (Chicken) | 5.25 |
| Tempura | 4.75 |
| Beef Teriyaki | 5.25 |
| Chicken Teriyaki | 4.25 |
| Deep Fried Gyoza | 4.25 |
| Yakisoba | 4.25 |
| Ramen | 4.25 |
| Pork Teriyaki | 3.95 |
| Pork Cutlet | 4.50 |
| Chicken Cutlet | 4.50 |
| Curry Noodles | 4.25 |
| Shumai Rice | 4.25 |
| Oyakodon | 3.95 |
| Tendon | 4.25 |

ALSO TAKE-OUT M-F 11-9 Sat/Sun 4-9

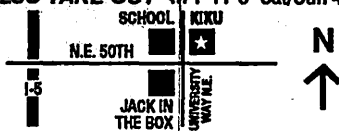

5018 University Way N.E.
Seattle, Washington 98105
524-1125

"Be your best,"

- says Susan Ruttan, star of the hit T.V. series LA Law.

"I was a secretary, so I know.
Remedy brings out your best."



- Full range of clerical and light industrial jobs
- **FREE** PC and Macintosh classes
- Flexible hours
- Part or full time work available
- Work during school breaks
- 100% **FREE** - No fees to applicants
- Bonuses, holiday, awards

Call today
453-8017

Remedy
The Intelligent Temporary®
Temporary-Permanent



FISH & CHIPS SPECIAL

The Best
Fish & Chips
@ The Best Price!

\$2.99

Big Screen TV.
Satellite Dish!

© 1990 Super Enterprises, Inc. 524-2222

**HORN'S ALLSTAR GRILL
@ GREENLAKE
527-6651**

TRY
OUR
**NEW
FROZEN
YOGURT!**
LOWFAT!

A small image of a cup of frozen yogurt with the words "Frozen Yogurt" written on it.

TERIYAKI

Chicken Or Beef
Ehmer
& Medium Drink

\$3.49

401 NE Covenia Blvd.
ACROSS FROM ALBERTSONS

UW Faculty, Staff, & Students

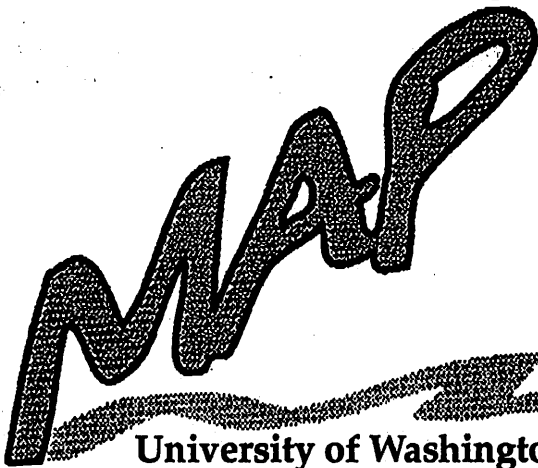

See us for special higher education discounts on computer hardware, peripherals, & software

University of Washington
 Micro / Workstation Acquisition Program
 Desktop Computing Services (DCS)
 Networks & Distributed Computing (NDC)
 Computing & Communications (C&C)

3737 Brooklyn Ave., N.E.
 Seattle, WA 98105
 (206) 685-1759

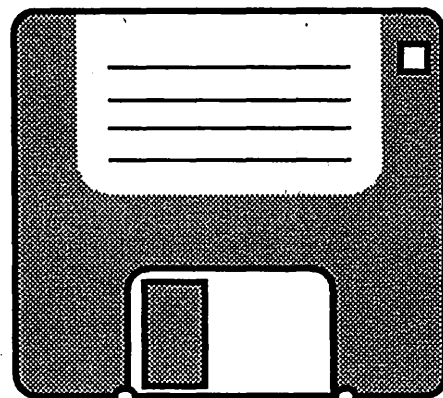

PRINT PRODUCTION POSITIONS AVAILABLE

Help Us Make This Directory

And others like it for UW and over 75 other universities across the USA

Positions Available for Pasteup Artists, Desktop Publishers (must know Aldus Pagemaker or Ventura Publisher), and for Clerical Assistants.

We have print production positions available to help produce the Directory of Classes and other American Passage products during our peak production periods (September - December, February - March). We produce over 300 Directory of Classes issues annually for over 75 universities nationwide as well as other products aimed at the youth market.

We offer competitive compensation and flexible hours. We have a fast paced, good team environment. All positions are freelance and we require that you have the ability to step in and do the work with little or no training, work clean and fast, and have a good work ethic.

For more information write to:

**Director of Personnel - UW
 American Passage Media Corporation
 500 Third Avenue West
 Seattle WA 98119**

Educational Opportunities

Inquire here for the most current information available on an array of educational programs.

For more information . . .

on how YOU can reach over 1,000,000 students nationally by advertising on this page, call toll free **1-800-727-7243** and ask for *Barbara Becker*. We will be happy to provide you with information on how your university, summer sessions, graduate studies, or study abroad programs will benefit from advertising in the *Directory of Classes Educational Opportunity* page.



Temple University, with five campuses in and around Philadelphia, is a major center for research and graduate and professional education, offering post baccalaureate programs in over 65 areas including professional degrees in Law, Medicine, and Dentistry. M.A. and Ph.D. programs in almost every area of the arts and sciences. M.B.A., M.S., and Ph.D. programs in the newly reorganized School of Business and Management. Temple is well known for its Tyler School of Art, Esther Boyer College of Music, and programs in theater, dance, film, and broadcast journalism. There are new graduate programs in computer applications in engineering, computer science, and the allied health area.

Phone (215) 787-1380

TEMPLE UNIVERSITY

For further information check box #31 on reader service card.

YOU CAN MAKE A



For more information write to:
Holy Spirit Missionary Sisters
 Office of Vocation Ministry
 2600 Waukegan Road
 Techy, Illinois 60082-0519
 (708) 272-5930

AS A MISSIONARY SISTER

For further information check box #33 on reader service card.

FREE SCHOLARSHIP INFORMATION FOR STUDENTS WHO NEED MONEY FOR COLLEGE

Every student is eligible for some type of financial aid regardless of grades or parental income.

- We have a data bank of over 200,000 listings of scholarships, fellowships, grants, and loans, representing over \$10 billion in private funding.
- Results GUARANTEED.

CALL ANYTIME

For A Free Brochure
(800) 346-6401



For further information check box #35 on reader service card.

NYU Summer 1990



Choose from over 1,000 undergraduate, graduate, and continuing education courses.

Study with leading scholars, scientists, artists, and professionals.

Live in modern housing at Washington Square with incomparable summer rates—beginning at \$100 per six-week session if you register for 6 or more points.

Call **1-800-228-4NYU, Ext. 239**

For further information check box #30 on reader service card.

Study Medicine in Guadalajara

— The International Choice —

Universidad Autónoma de Guadalajara
 School of Medicine
 Guadalajara, Mexico

To get details and a free video preview, call:
1-800-531-5494

For further information check box #32 on reader service card.

SUMMER STUDY ABROAD —

International Business • Adult Education • Special Education • Alcohol/Drug Education
 Comparative/International Education • Eastern Europe-Intern'l Relations
 Western European Economics/1992 • Costa Rica: Birds-Plants/Animals
 Mexico: Its People and Culture • Man and His Environment
 Optional (non-credit) travel segment offered

Join PTP's 2-4 week traveling seminars and meet with policymakers and professionals in your field while earning 3-6 hours undergraduate/graduate credit. Interested non-students welcome!

INTERSHIPS: Business, Public Administration, Arts & Sciences, and Education in London/Dublin

Contact: College Program
 People to People International
 501 East Armour Blvd.
 K.C., MO 64109
 (816) 531-4701



Co-sponsor: University of Missouri-Kansas City

For further information check box #34 on reader service card.

STUDY FOR 1, 2 OR 3 TERMS IN OXFORD

INTERN IN WASHINGTON, LONDON

Washington International Studies Council
 214 Massachusetts Avenue, N.E., Suite 450, Washington, D.C. 20002
 (202) 547-3275



For further information check box #36 on reader service card.

Educational Opportunities

Inquire here for the most current information available on an array of educational programs.

DESIGNING YOUR FUTURE THROUGH EDUCATION

The schools on these pages offer a wide range of unique educational opportunities and experiences which can further your personal growth and career goals. You can receive information about any of these programs at no cost or obligation simply by filling out and returning the postage-paid Reader Service Card within the Directory. Or if you prefer, you can contact the school directly at the address or phone number provided.

SCIENCE & ENGINEERING
SERS
RESEARCH SEMESTER

Undergraduate Research...

- Computer Sciences • Engineering • Physics
- Environmental & Life Sciences • Mathematics
- Physical Sciences

- Benefits:
- Stipend • Housing
 - Round-trip travel

Off-campus semester opportunities: Argonne, Brookhaven, Lawrence Berkeley, Los Alamos, Oak Ridge, and Pacific Northwest.

Deadlines: October 20 for Spring Term • March 15 for Fall Term

Science and Engineering Research Semester

Office of Energy Research • U.S. Department of Energy • ER-44, Room 3F-061
1000 Independence Avenue, SW • Washington, D.C. 20585

For further information check box #23 on reader service card.

BECOME A DOCTOR OF CHIROPRACTIC

Northwestern College of Chiropractic

2501 West 84th Street • Bloomington, Minnesota 55431
CALL TODAY 1-800-888-4777

- Outstanding 25 Acre Campus
- Financial Aid Program
- Four Outpatient Clinics
- Accredited B.S. Degrees Also Available

For further information check box #25 on reader service card.

HARVARD

SUMMER SCHOOL '90 — June 25-August 17

Harvard Summer School offers open enrollment in hundreds of day and evening courses. The curriculum includes courses that fulfill college degree requirements and programs designed for personal and professional development.

Our international student body has access to Harvard's outstanding libraries, museums, laboratories, and cultural activities.

We feature a college-level program for secondary school juniors and seniors*, a Dance Center, and special programs in Drama, Writing, Ukrainian Studies, and English as a Second Language.



For more information call (617) 495-2494 (24-hourline). (*admission required.)

For further information check box #27 on reader service card.

THE CATHOLIC UNIVERSITY OF AMERICA

Undergraduate Students

If you are interested in International Commerce, Economics, Politics, Cultural History, Public Administration or Journalism, then you should experience the European Semester.

Courses offered at the CUA-Institute for Public Administration in Dublin include Irish Studies, History, Literature, Society & Economics, & an Internship in the Irish Parliament. Courses offered at the CUA-Institute for European Studies in Leuven, Belgium include European Institutions, Politics, Economics & Culture. Additionally we offer an English-Speaking Course of Studies for American students focusing on the European Common Market, European Parliament & NATO.

Winter, Spring & Summer The Washington Semester & Washington Internships are offered at CUA as well as Spring Semester & Internship in British Politics & Summer Parliamentary Internships in London.

For applications contact: Dr. John Kromkowski, Director of Internships, Catholic University of America, Washington, D.C. 20064 (202) 635-5128.

For further information check box #24 on reader service card.



INTERNSHIPS and SEMINARS IN WASHINGTON, D.C.

A chance to earn college credit in an exciting new way.



Internships are available in every field, from Arts to Zoology. We place students from every major, into hand-picked Internship sites. We also offer scholarships, and housing is available.

The Washington Center; educational experiences for the real world.

The Washington Center is the nation's capital Internship placement and Seminar organization. Our Seminars are one to three week workshops on:

- Leaders on Leadership
- The Global Village
- Women as Leaders
- Law and Society

The Washington Center
514 10th St., N.W.
Suite 600
Washington, D.C.
20004
(202)-624-8080

THE WASHINGTON CENTER



For further information check box #26 on reader service card.

THE COUPON CONNECTION

Notice

The Local Merchants in this Directory happily provide goods & services to help meet the needs of Students & Faculty at this University. Please support them!

Directory of Classes

Free Gift

IBM

Sunglasses, T-Shirts, Frisbees, and More!

Come to the Micro/Workstation Showroom, Parrington Hall, Room 1, on any Friday between 12:00pm and 5:00pm. Give this coupon to the IBM representative and you will receive a free gift.

Offer expires October 1, 1990

Directory of Classes

Jobs

EMPLOYMENT OPPORTUNITY

Sell Display Advertising For This College Directory.

We're looking for aggressive, outgoing, disciplined people who are trying to find ways to attain valuable experience.

See back for more information.

Directory of Classes

FREE

ASAP PROFESSIONAL TYPING



Valid for one page of FREE typing, word processing or graphics (except resumes).

*Limit one coupon per person per quarter
Expires December 31, 1990*

Directory of Classes

35mm Color



Prints and Slides from the same roll

Seattle FilmWorks has adapted Kodak's professional Motion Picture film for use in your 35mm camera. Now you can use the same film — with the same fine grain and rich color saturation — Hollywood's top studios demand. Its wide exposure latitude is perfect for everyday shots. You can capture special effects, too. Shoot it in bright or low light — at up to 1200 ASA. All for a surprisingly low processing cost. And Seattle FilmWorks lets you choose prints or slides, or both, from the same roll — without the high cost of slide film. Try this remarkable film today!

Kodak, 5247 and 5294 are trademarks of Eastman Kodak Co. Seattle FilmWorks is wholly separate from the manufacturer. Process at Seattle FilmWorks with limited availability from other labs. © 1987 SFW

SEND ME 2 ROLLS FREE!

RUSH me two 20-exposure rolls of Kodak MP film, Eastman 5247[®] (200 ASA) and 5294[®] (640 ASA). Enclosed is \$2 for shipping and handling. 100% Satisfaction Guaranteed

NAME _____

ADDRESS _____

CITY _____ STATE _____ ZIP _____

Mail to: Seattle FilmWorks
500 Third Avenue W., P.O. Box 34056
Seattle, WA 98124-1056

7647.NP

THE COUPON CONNECTION

IBM

Micro/Workstation Showroom
Parrington Hall
Room 1
For More Information,
Call 587-6629

Directory of Classes (B)

*The Local Merchants in this Directory
happily provide goods & services
to help meet the needs of Students &
Faculty at this University.
Please support them!*

Directory of Classes (B)

ASAP Professional Typing

4143 University Way NE #303
547-2835

Directory of Classes (B)

Mail to: Directory of Classes®
6211 W. Howard Street
Chicago, IL 60648

Name _____
Address _____
City _____ State _____
ZIP _____ Phone _____

Directory of Classes (B)

UNIVERSITY OF WASHINGTON — Fall 1990

COLLEGE JUST GOT EASIER!

Introducing the *How to Succeed in College* series, four great tape-and-text courses that will help you master the academic life by working smarter, not harder.

Each course includes a 32-page text and a 60-minute tape so you can learn at your leisure—while biking, exercising or relaxing.

THE HOW TO SUCCEED IN COLLEGE SERIES:

Section 1: Studying — Nothing will get you through like knowing the material. Here's how.

Section 2: Term Papers — From start to finish, impressive and on time.

Section 3: Exams — Don't freeze up... be prepared. There are ways to do it.

Section 4: Speed Reading — The student's #1 lifesaver. It's never too late to learn.

Save \$11.79. Get the whole series in one package: all four tapes and a 160-page book for \$29.95.

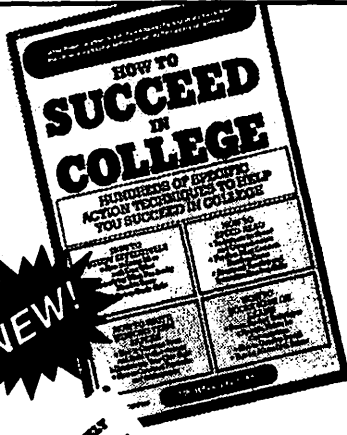

This course is simply excellent. I wish I'd had it as a Freshman!

MONEY BACK GUARANTEE

If you're not completely satisfied, return the course within 10 days for a full refund.

YES! Please rush me the course(s) I've checked below. I've enclosed my check or money order payable to SUCCEED IN COLLEGE, for the full amount shown.

| Course | Price | Shipping | Total |
|--|--------|----------|-------|
| <input type="checkbox"/> HOW TO STUDY EFFECTIVELY | \$9.95 | .98 | _____ |
| <input type="checkbox"/> HOW TO WRITE WINNING TERM PAPERS | 9.95 | .98 | _____ |
| <input type="checkbox"/> HOW TO SCORE HIGH ON EXAMS | 9.95 | .98 | _____ |
| <input type="checkbox"/> HOW TO SPEED READ | 9.95 | .98 | _____ |
| <input type="checkbox"/> The Complete HOW TO SUCCEED IN COLLEGE Series. Save \$11.79—Get all 4 Sections & Tapes. | 29.95 | \$1.98 | _____ |

Wash. state residents add 8.1% sales tax: _____

TOTAL ENCLOSED: \$ _____

Name _____
Address _____
City _____ State _____ ZIP _____

Check one: Visa MasterCard
Card Number _____

S.N.P.
Exp. Date _____

Mail today to: **SUCCEED IN COLLEGE**
500 Third Ave. West
Seattle, WA 98119-3914

Cardholder's Signature _____

©1988 Passage Publishing

NROTC SCHOLARSHIPS

A Navy Reserve Officer Training Corps (NROTC) Scholarship Pays Tuition, Cost of Textbooks, Instructional Fees, Health Insurance and a Tax Free Allowance of \$100 a Month up to 40 Months.

Opportunities

4-year Scholarships
3-year Scholarships
2-year Scholarships
Nursing Scholarships
College Programs

Programs

Navy/Marine Corps Aviation
Marine Corps
Submarine Service
Surface Officer
Special Operations

FOR MORE INFORMATION CALL
NROTC AT 206-543-0170

UNIVERSITY OF WASHINGTON HARBORVIEW MEDICAL CENTER

Subjects (ages 18-80) are needed for research studies evaluating *Investigational Drugs for the treatment of Asthma and/or COPD (Emphysema)*. Subjects must have either asthma or emphysema, and be otherwise in good health. Medical exams, laboratory tests and study medication are provided free of charge. Subjects are compensated for travel expenses upon qualification for a study. Time commitment varies: bi-weekly to monthly visits; visits range from 20 minutes to 8 hours in length, depending on the study; studies generally last from 2 to 6 months.

If interested, please call Tammy or Gayle for more information: 223-3275. Division of Pulmonary and Critical Care Medicine.

TENNIS ANYONE?

Tired
of the Rain?

Come use the award-winning
**Lloyd Nordstrom
Tennis Center**
located next to Husky Stadium.

6 Indoor tennis courts
open 6:45 a.m. to 11 p.m. daily.

Reservations can be made
up to 7 days in advance.

Call after 8:15 a.m.
543-8185

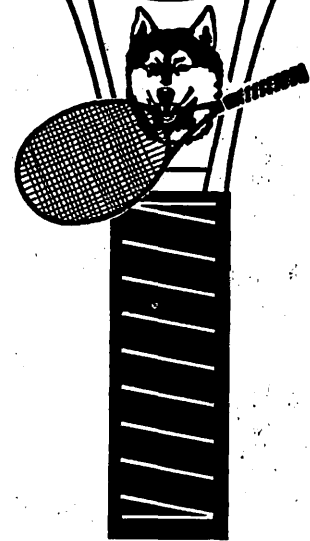

**LLOYD
NORDSTROM
TENNIS
CENTER**

543-8185

INDEX TO TIME SCHEDULE

| | | | | | | | |
|---------------------------------|-----|-------------------------------|-----|---------------------------------|-----|--------------------------------|-----|
| ACCOUNTING..... | 91 | COMPARATIVE LITERATURE..... | 56 | INTERNATIONAL STUDIES..... | 69 | PHYSIOLOGY & BIOPHYSICS..... | 120 |
| ADMINISTRATION..... | 92 | COMPARATIVE MEDICINE..... | 116 | ITALIAN..... | 84 | POLICY GOVERNANCE & | |
| AERONAUTICS & | | COMPARATIVE RELIGION..... | 83 | JAPAN (SEE EAST ASIAN | | ADMINISTRATION..... | † |
| ASTRONAUTICS..... | 101 | COMPUTER SCIENCE / ARTS & | | STUDIES) | | POLISH..... | 85 |
| AEROSPACE STUDIES..... | 127 | SCIENCES (SEE COMPUTER | | JAPANESE..... | 48 | POLITICAL SCIENCE..... | 79 |
| AFRICAN STUDIES..... | 68 | SCIENCE & ENGINEERING) | | JEWISH STUDIES..... | 68 | PORTUGUESE..... | 84 |
| AFRO AMERICAN STUDIES..... | 42 | COMPUTER SCIENCE & | | KOREA (SEE EAST ASIAN | | PROSTHODONTICS..... | 88 |
| AKKADIAN..... | † | ENGINEERING..... | 104 | STUDIES) | | PROVENÇAL..... | † |
| ALTAIC..... | † | CONJOINT (MEDICINE)..... | 117 | KOREAN..... | 48 | PSYCHIATRY & BEHAVIORAL | |
| AMERICAN ETHNIC STUDIES..... | 41 | COPTIC..... | † | LABORATORY MEDICINE..... | 117 | SCIENCES..... | 120 |
| AMERICAN INDIAN STUDIES..... | 42 | CZECH..... | 85 | LANDSCAPE ARCHITECTURE..... | 41 | PSYCHOLOGY..... | 81 |
| ANCIENT & MEDIEVAL HISTORY..... | 67 | DANCE..... | 56 | LATIN AMERICAN STUDIES..... | 68 | PSYCHOSOCIAL NURSING..... | 123 |
| ANESTHESIOLOGY..... | 115 | DANISH..... | 85 | LATIN..... | 54 | PUBLIC AFFAIRS..... | 125 |
| ANIMAL MEDICINE..... | † | DENTAL HYGIENE..... | 96 | LAW..... | 113 | QUANTITATIVE METHODS..... | 96 |
| ANTHROPOLOGY..... | 42 | DENTAL PUBLIC HEALTH | | LIBRARY & INFORMATION | | QUANTITATIVE SCIENCE..... | 113 |
| APPLIED MATHEMATICS..... | 43 | SCIENCES..... | 96 | SCIENCE..... | 112 | QUATERNARY RESEARCH..... | 112 |
| ARABIC..... | 78 | DENTISTRY..... | 96 | LINGUISTICS..... | 69 | RADIATION ONCOLOGY..... | 120 |
| ARAMAIC..... | † | DOCTOR OF ARTS..... | † | MARKETING..... | 94 | RADIOLOGICAL SCIENCES..... | 112 |
| ARCHAEOLOGY..... | 43 | DRAMA..... | 56 | MATERIAL SCIENCE & ENGR..... | 109 | RADIOLOGY..... | 121 |
| ARCHITECTURE..... | 40 | EAST ASIAN STUDIES..... | 98 | MATHEMATICS..... | 69 | REHABILITATION MEDICINE..... | 121 |
| ART HISTORY..... | 46 | ECONOMICS..... | 57 | MECHANICAL ENGINEERING..... | 108 | RESTORATIVE DENTISTRY..... | 98 |
| ART..... | 43 | EDUCATION CURRICULUM & | | MECHANICAL ENGINEERING/ | | ROMANCE LANGUAGES & | |
| ASIAN AMERICAN STUDIES..... | 42 | INSTRUCTION..... | 99 | INDUSTRIAL ENGINEERING..... | 109 | LITERATURE..... | 83 |
| ASIAN LANGUAGES & | | EDUCATION, INDEPENDENT | | MEDICAL EDUCATION..... | 118 | ROMANCE LINGUISTICS..... | 84 |
| LITERATURE..... | 47 | STUDY, RESEARCH & FIELD | | MEDICAL HISTORY AND ETHICS..... | 119 | ROMANIAN..... | 84 |
| ASTRONOMY..... | 48 | EXPERIENCES (TEACHING | | MEDICINAL CHEMISTRY..... | 125 | RUSSIAN AND EAST EUROPEAN | |
| ATMOSPHERIC SCIENCES..... | 49 | PRACTICUM)..... | 99 | MEDICINE..... | 118 | STUDIES..... | 69 |
| BIOCHEMISTRY..... | 115 | EDUCATIONAL PSYCHOLOGY..... | 100 | METALLURGICAL ENGINEERING..... | 109 | RUSSIAN..... | 85 |
| BIOENGINEERING..... | 113 | ELECTRICAL ENGINEERING..... | 103 | MICROBIOLOGY & IMMUNOLOGY..... | 118 | SANSKRIT..... | 48 |
| BIOLOGICAL STRUCTURE..... | 115 | ENDODONTICS..... | 97 | MIDDLE EASTERN STUDIES..... | 69 | SCANDINAVIAN..... | 85 |
| BIOLOGY..... | 49 | ENGINEERING (COLLEGE | | MILITARY SCIENCE..... | 127 | SERBO-CROATIAN..... | 88 |
| BIOMATHEMATICS..... | † | COURSE)..... | 106 | MODERN EUROPEAN HISTORY..... | 67 | SLAVIC LANGUAGES & | |
| BIOMEDICAL HISTORY (SEE | | ENGLISH..... | 58 | MUSIC..... | 72 | LITERATURE..... | 85 |
| MEDICAL HISTORY & ETHICS) | | ENVIRONMENTAL HEALTH..... | 126 | MUSIC-APPLIED..... | 74 | SLAVIC..... | 86 |
| BIOSTATISTICS..... | 126 | ENVIRONMENTAL STUDIES..... | 63 | MUSIC ENSEMBLE..... | 71 | SOCIAL MANAGEMENT OF | |
| BOTANY..... | 50 | EPIDEMIOLOGY..... | 126 | MUSIC HISTORY..... | † | TECHNOLOGY..... | † |
| BUILDING CONSTRUCTION..... | 40 | FAMILY MEDICINE..... | 117 | NAVAL SCIENCE..... | 128 | SOCIAL WELFARE..... | 129 |
| BULGARIAN..... | † | FINANCE..... | 93 | NEAR EASTERN LANGUAGES & | | SOCIAL WORK..... | 128 |
| BUSINESS ADMINISTRATION | | FISHERIES..... | 123 | CIVILIZATION..... | 78 | SOCKET & JUSTICE..... | 88 |
| RESEARCH METHODS..... | 92 | FOOD SCIENCE..... | 123 | NEUROLOGICAL SURGERY..... | 119 | SOCIOLOGY..... | 88 |
| BUSINESS ADMINISTRATION..... | 91 | FOREST PRODUCTS ENGR..... | 111 | NORWEGIAN..... | 85 | SOUTH ASIAN STUDIES..... | 69 |
| BUSINESS COMMUNICATIONS..... | 92 | FOREST RESOURCES | | NUCLEAR ENGINEERING..... | 110 | SOUTHEAST ASIAN STUDIES..... | 69 |
| BUSINESS ECONOMICS..... | 92 | MANAGEMENT..... | 110 | NURSING..... | 122 | SPANISH..... | 84 |
| BUSINESS POLICY..... | 92 | FRENCH..... | 83 | NUTRITION..... | 112 | SPECIAL EDUCATION..... | 101 |
| CANADIAN STUDIES..... | 68 | FRIDAY HARBOR | | OBSTETRICS & GYNECOLOGY..... | 119 | SPEECH & HEARING SCIENCES..... | 87 |
| CATALAN..... | † | LABORATORIES..... | 129 | OCEAN ENGINEERING..... | 110 | SPEECH COMMUNICATION..... | 88 |
| CERAMIC ENGINEERING..... | 109 | GENERAL & INTERDISCIPLINARY | | OCEANOGRAPHY..... | 124 | STATISTICS..... | 89 |
| CHEMICAL ENGINEERING..... | 102 | STUDIES..... | 84 | OPERATIONS MANAGEMENT..... | 85 | SURGERY..... | 121 |
| CHEMISTRY..... | 50 | GENERAL STUDIES..... | 84 | OPHTHALMOLOGY..... | 119 | SWAHILI (SEE AFRO-AMERICAN | |
| CHICANO STUDIES..... | 42 | GENETICS..... | 64 | ORAL BIOLOGY..... | 97 | STUDIES..... | |
| CHINA (SEE EAST ASIAN | | GEOGRAPHY..... | 64 | ORAL DIAGNOSIS & TREATMENT | | SWEDISH..... | 85 |
| STUDIES) | | GEOLOGICAL SCIENCES..... | 65 | PLANNING..... | † | TAMIL..... | 48 |
| CHINESE..... | 47 | GEOPHYSICS..... | 65 | ORAL MEDICINE..... | 97 | TECHNICAL COMMUNICATION..... | 110 |
| CIVIL ENGINEERING-CORE | | GERMANICS..... | 96 | ORAL SURGERY..... | 97 | THAI..... | 48 |
| COURSES..... | 102 | GREEK..... | 54 | ORGANIZATION & ENVIRONMENT..... | 95 | TIBETAN..... | 48 |
| CIVIL-ENVIRONMENTAL | | HEALTH SERVICES..... | 127 | ORTHODONTICS..... | 97 | TURKIC..... | 48 |
| ENGINEERING & SCIENCE..... | 103 | HEBREW..... | 77 | ORTHOPAEDICS..... | 119 | TURKISH..... | 77 |
| CIVIL-STRUCTURAL & | | HINDI..... | 47 | OTOLARYNGOLOGY HEAD AND | | UGARITIC..... | † |
| GEOTECHNICAL ENGINEERING | | HISTORY OF ASIA..... | 67 | NECK SURGERY..... | 119 | UKRAINIAN..... | † |
| & MECHANICS..... | 102 | HISTORY OF THE AMERICAS | | PARENT AND CHILD NURSING..... | 122 | UNIVERSITY CONJOINT..... | 113 |
| CIVIL-TRANSPORTATION, | | HISTORY..... | 66 | PATHOBIOLOGY..... | 127 | URBAN PLANNING..... | 41 |
| SURVEYING & CONSTRUCTION | | HONORS..... | 68 | PATHOLOGY..... | 119 | UROLOGY..... | 122 |
| ENGINEERING..... | 102 | HUMAN BIOLOGY..... | 117 | PEDIATRICS..... | 120 | VIETNAMESE..... | 69 |
| CLASSICAL ARCHAEOLOGY..... | † | HUMAN RESOURCE MANAGEMENT | | PERIODONTICS..... | 98 | WOMEN STUDIES..... | 90 |
| CLASSICAL LINGUISTICS..... | † | AND ORGANIZATIONAL | | PERSIAN..... | 77 | ZOOLOGY..... | 90 |
| CLASSICS..... | 54 | BEHAVIOR..... | 93 | PHARMACEUTIC..... | 125 | | |
| COLLEGE OF ARCHITECTURE & | | ICELANDIC..... | † | PHARMACOLOGY..... | 120 | | |
| URBAN PLANNING PRE- | | INDIAN..... | 48 | PHARMACY..... | 124 | | |
| PROFESSIONAL..... | 40 | INDIVIDUAL PH.D. PROGRAM..... | 112 | PHILOSOPHY..... | 77 | | |
| COMMUNICATIONS..... | 54 | INDUSTRIAL ENGINEERING..... | 109 | PHYSICAL ANTHROPOLOGY..... | 43 | | |
| COMMUNITY HEALTH CARE | | INFORMATION SYSTEMS..... | 94 | PHYSICS..... | 78 | | |
| SYSTEMS..... | 122 | INSTITUTE FOR MARINE | | PHYSIOLOGICAL NURSING..... | 122 | | |
| COMPARATIVE HISTORY OF | | STUDIES..... | 124 | PHYSIOLOGICAL PSYCHOLOGY..... | 112 | | |
| IDEAS..... | 55 | INTERNATIONAL BUSINESS..... | 94 | | | | |

† NOT OFFERED THIS QUARTER