

AUTUMN QUARTER 1995

University of Washington

TIME SCHEDULE

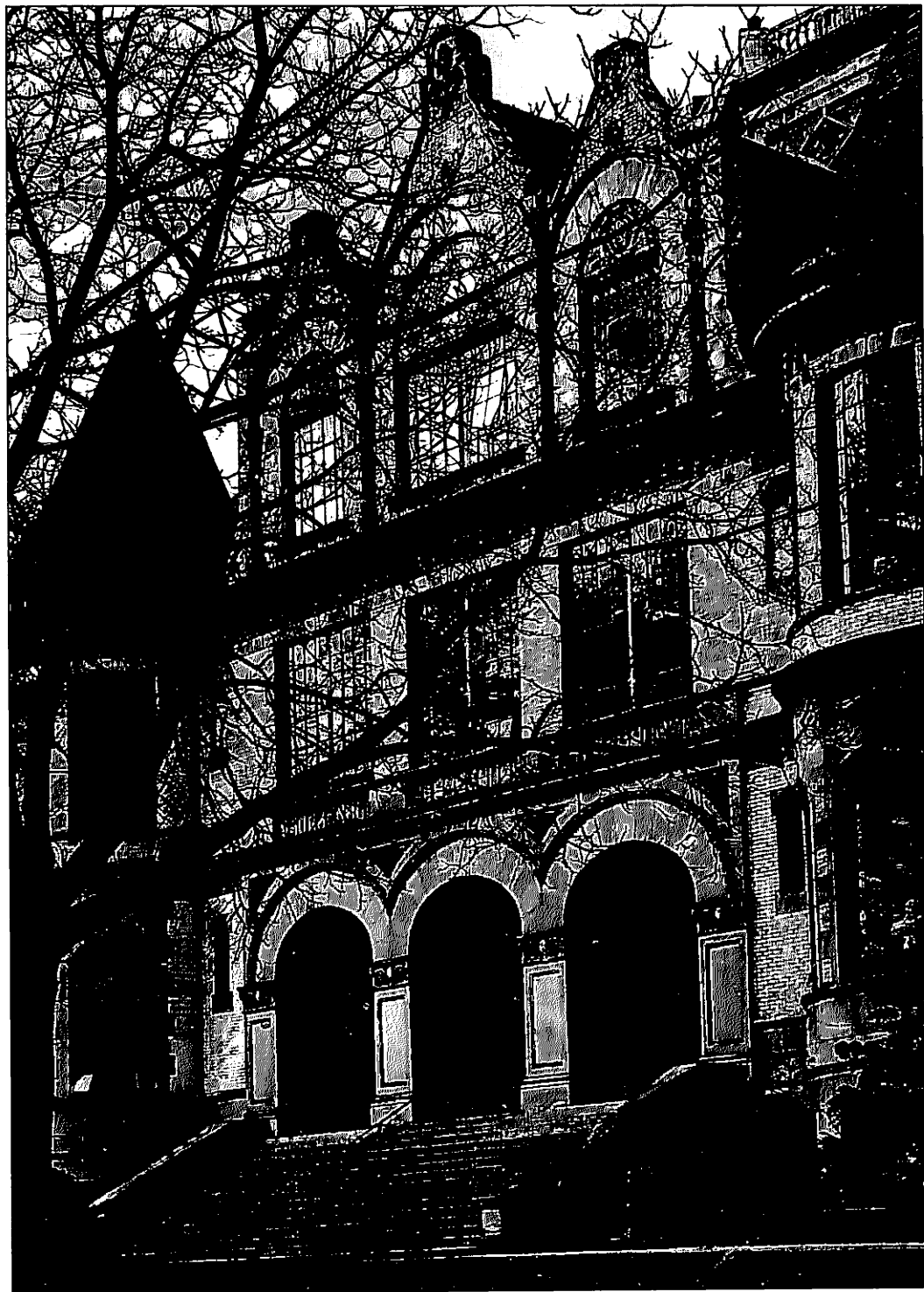

DIRECTORY OF CLASSES™

7969- PUBLISHED IN SPRING/SUMMER SERIES 1995
©1995 AMERICAN PASSAGE MEDIA CORP.

Academic Calendar

Time Schedule

Autumn Quarter 1995

September 27	Wednesday	Instruction begins
November 10	Friday	Veterans Day Holiday
November 23-24		Thanksgiving Day Holiday
December 8	Friday	Last day of instruction
December 11-15		Final examinations

Winter Quarter 1996

January 2	Tuesday	Instruction begins
January 15	Monday	Martin Luther King, Jr's Birthday Holiday
February 19	Monday	Presidents' Day Holiday
March 8	Friday	Last day of instruction
March 11-15		Final examinations

Spring Quarter 1996

March 25	Monday	Instruction begins
May 27	Monday	Memorial Day Holiday
May 31	Friday	Last day of instruction
June 3-7		Final examinations
June 8	Saturday	Commencement

Summer Quarter 1996

June 17	Monday	Full-term and term a instruction begins
July 4	Tuesday	Independence Day Holiday
July 17	Wednesday	Term a ends
July 18	Thursday	Term b begins
August 16	Friday	Full-term and term b end

Front cover
photograph
by
Professor Loyd Heath

Topics (in Alphabetical Order)

ACCESS Program.....	10	Overload Guidelines.....	8
Add Codes.....	6	Period IV.....	5
Adding Courses.....	6	Phone Directory.....	3
Address Change Telephone Service.....	8	Private Access Code (PAC).....	6
Alternate Selections.....	6	Quarter-Off Eligibility Policy.....	9
Application Deadlines.....	4	Quarterly Tuition Schedule.....	11
Application of Payments to a Student's Account.....	11	Registration Assistance.....	8
Associated Students of UW (ASUW).....	13	Registration Changes.....	8
Auditors.....	9	Registration Confirmation.....	6, 5
Calendar - Academic.....	1	Registration Deadlines.....	4, 5
Calling STAR - Follow These Steps Before.....	6	Registration Eligibility.....	5
Change in Registration.....	8	Registration Holds.....	8
Class Attendance Guidelines.....	8	Registration in Sequence Courses.....	8
Closed Course Sections.....	6	Registration Period I.....	5
Club Sports.....	21	Registration Period II.....	5
Course Availability.....	6	Registration Period III.....	5
Credit Limitations.....	8	Registration Tampering.....	8
Credit/No Credit Only.....	9	Satisfactory/Not Satisfactory.....	9
Deadlines - Quick Reference Guide.....	4	Sexual Harassment Grievance Procedure.....	13
Department, Major, and College Codes.....	146	Sports Skills Classes.....	21
Disabled Students.....	13	STAR Hours.....	5
Disclosure of Student Records.....	13	STAR Questions.....	6
Distance Learning.....	24 - 28	STAR Registration.....	6
Drop Codes.....	6	STAR Transactions.....	6
Dropping Courses.....	6	STAR Work Sheet.....	8
Entry Codes.....	8	Student Accounts - on STAR.....	6
Equal Opportunity.....	13	Student Directory Information.....	13
Examination Schedule Autumn Quarter 1995.....	15	Student Insurance.....	12
Faculty Number.....	7	Student Insurance - Changing Options on STAR.....	6
Fees - Optional.....	12	TALIS (Telephone Audio Library Information System).....	15
Fees - Special Course and Laboratory.....	12	Time and Call limits When Calling STAR.....	6
Following Rules and Regulations.....	13	Time Conflicts.....	8
Full-Time Student Requirements.....	8	Time Schedule of Autumn Quarter 1995 Course Offerings.....	46
Grade Appeal Procedure.....	9	Tuition/Billing Information.....	11
Grades - Available on STAR.....	6	Tuition Exemption Programs.....	10
Grading Information.....	9	Tuition Forfeitures or Refunds.....	11
Graduates On-leave.....	9	Tuition/Fee Assessments and Deadlines.....	11
Graduating Senior Priority.....	8	U-PASS Information.....	12
Graduation Rates.....	13	Undergraduate Satisfactory Progress.....	8
Classroom Locations - Guide to.....	150	University of Washington Campus Map.....	151
Hardship Withdrawal.....	9	UW Classified Employees Tuition Exemption Program.....	10
How to Read the Course Listings.....	150	UW ID Card.....	12
Immunization.....	13	Variable Credits.....	8
Incomplete Grade.....	9	Veteran's Information.....	13
Index of Courses.....	152	W Grades.....	9
Insurance - Changes on STAR.....	6	Washington Public Interest Research Group (WASHPIRG).....	12
Intramural Sports.....	21	Washington State Classified Employees.....	10
Loan Status - on STAR.....	6	Washington Student Lobby (WSL).....	12
Merlin Telephone.....	6	What's New for Autumn Quarter 1995.....	3
New Courses for Autumn Quarter 1995.....	17 - 20	Withdrawal - For Military Service.....	9
Notices.....	13	Withdrawal - For the Quarter.....	9
On-leave - Graduate Students.....	9	Withdrawal - Hardship.....	9

The listing of courses contained in this Time Schedule is a preliminary list provided for planning purposes. The University reserves the right to (1) add or delete courses from its offerings, (2) change times, days, or locations of courses, (3) change academic calendars, or (4) cancel any courses for insufficient registration or academic/administrative decision without notice. All announcements in the Time Schedule are subject to change without notice and do not constitute an agreement between the University of Washington and the students.

What's New for Autumn Quarter 1995

WELCOME TO THE CLASS OF 1999

This Time Schedule is published quarterly to assist you with registration. The introductory section contains instructions for using STAR, our touchtone telephone registration system, information about grading options such as Satisfactory/Not Satisfactory, the tuition and fee schedule, a listing of quarterly deadlines, your right of access and privacy under FERPA or the Family Educational Rights and Privacy Act, the end of the quarter examination schedule and much more. Please review this material at your earliest convenience.

The Time Schedule is a listing of courses offered for the quarter and the meeting times and places. In some cases, your first choice for a course section may be full. If other sections are available, STAR will list alternatives that will fit your section. Some of the course sections listed in this Time Schedule may have been changed or withdrawn and other sections added since publication. You may check the latest course information from the terminals in the Registration Lobby in Schmitz Hall or the Undergraduate Advising Center in 9 Communications. The University offers over 6,000 course sections each quarter. If you are unable to add a particular course your first quarter, select alternate courses which will count toward your graduation requirements. You can call STAR and check availability when you wish, including weekends since sections that were closed may again become available.

UPDATED STAR EQUIPMENT

Beginning this summer, the number of available STAR telephone lines will be increased from 64 to 144 and we expect that access will improve significantly. Although there will still be busy signals during high volume registration periods (particularly during Registration Period I), we expect that general system availability on the first try will occur more frequently than it does now. Even during the heaviest use, the 64 line system is available on the first try by 10:30 a.m.

GIVE US YOUR MOST CURRENT ADDRESS INFORMATION

If you have been away for the summer or are a student new to the University of Washington this quarter, please visit the Registration Office in 225 Schmitz and give the staff your address information. When you receive your Registration Confirmation in the mail, please review your Directory Information at that time and give us a call with any changes. You may call the office directly 7 days a week, 24 hours a day to update your address information. The phone number is 543-3868. After 5 p.m., your request will be entered in the Student Database the next working day.

Phone Directory

To contact other university departments call, (206) 543-2100.

*Address Change Service	225 Schmitz Hall	543-3868
Graduation and Academic Records	264 Schmitz Hall	543-1803
Office of the Registrar	209 Schmitz Hall	543-5378
Office of Admissions (Undergraduate)	320 Schmitz Hall	543-9686
Registration Office	225 Schmitz Hall (Audiolibrary - press "0" if you need to speak to the staff)	543-4000
Student ID Card Center	229 Schmitz Hall	685-4120
Transcript Office	260 Schmitz Hall (Audiolibrary - press "0" if you need to speak to the staff)	543-5940

*The Address Change Telephone Service is available 24 hours a day, seven days a week for the following changes: Local and permanent addresses, telephone numbers, to restrict release of directory information, and where to mail registration confirmations, tuition billing statements, and final grades.

The Offices of Student Financial Aid and Housing and Food Services maintain separate address listings. Therefore, if you have applied for or are receiving financial aid, or if you live in university housing, you should also report any address changes to those offices.

Quick Reference Guide to Quarter Deadlines

DEADLINE DATE	EXPLANATION	FEES
APPLICATION DEADLINES		
July 1	Admission application deadline for returning students for autumn quarter 1995	\$35.00
September 6	Tuition Exemption Forms for UW Faculty/Staff due to the Registration Office	
September 6	Tuition Exemption Forms for Washington State Classified Employees due to the Registration Office	
October 10	Credit by Examination - last day to return approved applications to Graduation and Academic Records, 264 Schmitz	
October 13	Baccalaureate degrees and certificates - applications for (all schools and colleges) to be conferred autumn quarter 1995 must be submitted to Graduation and Academic Records, 264 Schmitz	
October 27	Residence Classification - last day to hand-deliver an application for resident status for autumn quarter 1995 to Residence Classification, 264 Schmitz. Mailed applications must be postmarked October 27.	
REGISTRATION DEADLINES		
May 12-June 18	Registration Period I	
June 19-September 26	Registration Period II	
August 30	Registration Confirmation mailings begin	
September 25	STAR closes at 6:00 p.m. for preparation of Instructor's Class Lists	
September 27	Registration Period III	
September 27-October 10	Late registration	\$25.00
September 29	Registration for UW Faculty/Staff and UW ACCESS Program	
October 2	Registration for Washington State Classified Employees	
October 11	Late registration fee begins (registration will be allowed only in rare circumstances)	\$75.00
October 11 - November 12	Period IV - course drops only	
December 8	Last day to re-register if canceled for non-payment of tuition	\$75.00
ADDING AND DROPPING COURSES OR COMPLETE WITHDRAWAL		
October 3	Last day for graduate students to apply for on-leave status	
October 3	Last day to add, drop or change a non-STAR transaction in the Registration Office without being assessed a \$20 change fee and possible tuition forfeiture	
October 3	Students withdrawing through this date without returning U-PASS must pay fee	\$75.00
October 3	Last day to withdraw from autumn quarter 1995 without owing tuition or fee	
October 3	Last day to add, drop or change a course through STAR without being assessed a \$20 change fee and possible tuition forfeiture	
October 4-October 10	Entry codes required to add courses	
October 10	Last day to add a course or register for autumn quarter 1995 (STAR closes at 6:00 p.m.)	
October 10	Last day to change from audit grade option to numeric grade option (a change fee is charged, October 4-September 26)	\$20.00
October 10	Last day to change to or from S/NS grade option (a change fee is charged, October 4-September 26)	\$20.00
October 10	Last day add codes are valid to register on STAR	
November 9	Last day to change to audit grade option (a W grade and week designation will be recorded on your transcript)	
November 12	Last day to drop a course on STAR (if you drop your last course, you will be considered withdrawn for the quarter)	
December 8	Last day to withdraw from autumn quarter 1995 (dropping all classes from autumn quarter)	
TUITION/FEE ASSESSMENT AND DEADLINES		
September 26	First day tuition balance is available on STAR	
September 27	Tuition statements mailed to all registered students	
October 4	Change fee begins for adding, dropping or changing a course. Additional tuition or tuition forfeiture may also be charged.	\$20.00
October 4	U-PASS replacement fee begins	\$10.00
October 4 - October 26	One-half tuition due if withdrawing completely from autumn quarter 1995	
October 13	Tuition payment deadline for all registered students	
October 13	Last day to return U-PASS for cancellation of \$27 charge	
October 13	Student Insurance payment deadline. Payments are not accepted after this date	
October 26	Thirtieth calendar day (see Tuition Forfeitures or Refunds section)	
October 27 - December 8	Full tuition due if withdrawing completely for autumn quarter 1995	
GRADES		
October 11	W grade and week designation for dropped courses and changes to audit grade option begins	
December 20	First day autumn quarter 1995 grades and GPA's are available on STAR	
December 21	Grades for autumn quarter 1995 mailed to students	
WINTER QUARTER 1996		
October 27	Winter quarter 1996 Time Schedules available	
November 9	Winter quarter 1996 Registration begins	

Registration Eligibility, Periods, & Confirmations

REGISTRATION ELIGIBILITY

ALL STUDENTS

All students at the University who remain in good standing and in compliance with other rules and regulations, with no outstanding financial obligations, are guaranteed the opportunity to register each quarter as long as they maintain continuous enrollment (summer quarter excepted). Continuation must be in the same classification, e.g., undergraduate, post-baccalaureate (fifth-year), graduate, etc. Once a student earns a baccalaureate degree, he or she must apply for admission as a post baccalaureate (fifth year), nonmatriculated, or graduate student. Exceptions to the guarantee are: (1) students under disciplinary action, (2) students with a registration hold, (3) students not meeting their departmental continuation policies, or (4) students not meeting the University's satisfactory progress policy (see General Catalog).

UNDERGRADUATE AND PROFESSIONAL STUDENTS (QUARTER OFF ELIGIBILITY)

Subject to college, school and departmental enrollment policies, undergraduate and professional students who have completed a quarter at the University of Washington may take the following quarter off and remain eligible to register in Registration Period I for the subsequent quarter without re-application as returning students. For example, a student completing autumn quarter may, without registering for or completing winter quarter, register during Registration Period I for spring quarter without reapplying. Any quarter from which a student has completely withdrawn, or from which he/she is canceled, does not constitute a completed quarter. Summer quarter enrollment is not required to maintain continuous registration eligibility.

Returning students who do not meet the criteria described in the above paragraph must submit a Returning Student Reenrollment Application by the published deadline.

GRADUATE STUDENTS

The Quarter-Off Eligibility Policy is not available to graduate students. Graduate students who do not maintain continuous enrollment (summer quarter excepted) must file a Petition for On-Leave Status with the Graduate School. Students who are registered for any portion of a quarter may not go on-leave for that quarter unless they officially withdraw at the Registration Office, 225 Schmitz Hall prior to the first day of the quarter. On-leave graduate students returning to the University on or before the termination of their authorized periods of leave must apply as returning former students (through the Registration Office by the published deadlines). See Grading, Withdrawal & On-Leave section for more information.

REGISTRATION PERIODS

REGISTER EARLY

You may call STAR during Registration Periods I or II before your registration eligibility date and complete sections I and II of the STAR Worksheet. A \$25 late registration fee is charged students who have not completed sections I and II of the STAR Worksheet by the first day of the quarter (September 27).

STAR HOURS

STAR is available for registration Monday through Friday, 6:00 a.m. to 12:00 midnight, and most weekends 9:00 a.m. to 12:00 midnight.

PERIOD I - MAY 12 - JUNE 18

This period is open only for continuing students currently enrolled spring or for students who completed winter quarter 1995.

Priority registration dates are based on your completed credits, your spring quarter 1995 credits as of May 10, and the last digit of your student number. The student number priority will be changed each quarter so that all students will have the earliest possible priority every other quarter. One half of the available spaces in each course are reserved for day two of each priority period. If a STAR message states that the first day spaces are filled, then the other half will be released on day two of that priority period. You may call STAR on, or after, your registration date to register and make changes to your schedule.

GRADUATING SENIOR PRIORITY

If you are a graduating senior or post-baccalaureate student with a degree application on file in the Graduation and Academic Records Office, you may register on the first day of Period I for your final two quarters. If you must postpone your graduation, you may save your priority quarters by not registering before your regular senior priority day. When you have used your Graduating Senior Priority for two quarters, you will revert to regular senior priority.

PERIOD II - JUNE 19 - SEPTEMBER 26

This period is primarily for newly admitted students and returning former students. Advising / registration notices of dates are mailed to newly admitted or readmitted students. You may register on, or after, your date. Continuing students may call STAR any day during this period.

PERIOD III - SEPTEMBER 27 - OCTOBER 10

This period is open to all students for course adds and drops.

STAR closes at 6 p.m., Friday, October 10. STAR will be closed on Saturday, October 6. The Registration Office, 225 Schmitz will be open for transactions not available on STAR: Monday-Friday: September 27 - October 4 8 a.m. to 5:00 p.m.

The deadline to add courses is 6 p.m. Friday, October 10.

Period I STAR Registration Schedule

Class Standing	If the last digit of your student number is 5, 6, 7, 8, or 9 your priority registration date is:	If the last digit of your student number is 0, 1, 2, 3, or 4 your priority registration date is:	You may call STAR to make changes any day after your priority date.
Graduate	May 12	May 12	
Professionals	May 12	May 12	
Disabled Students	May 12	May 12	
*Graduating Seniors or Postbaccalaureates (GSP)	May 12	May 12	
Freshmen	May 15	May 16	
Seniors	May 18	May 19	
Postbaccalaureates	May 18	May 19	
Juniors	May 22	May 23	
Sophomores	May 25	May 26	
*Seniors or postbaccalaureates who have a Degree Application on file in the Graduation and Academic Records Office for August 1995, December 1995, or March 1996 by May 10 may register this day or later.			

PERIOD IV - OCTOBER 11 - NOVEMBER 12

This period is open for dropping courses on STAR and to elect audit grade option only. Changing to audit grade is only available at the Registration Office, 225 Schmitz Hall, Wednesday, October 11 through Thursday, November 9, 8 a.m. to 5 p.m.

REGISTRATION CONFIRMATION

Registration confirmations for students who registered by August 26 will be mailed on August 30. If you register after August 26, your Registration Confirmation will be mailed in two working days. Call 543-3868 to record your correct address. Confirmations will not be mailed outside the United States during Registration Period II and III and will not be mailed to addresses outside of the state of Washington during the last week of Period II and during Period III. If you are using an out-of-state address, you may claim your confirmation at the Registration Office, 225 Schmitz Hall, within two working days.

You may also confirm your registration schedule by calling STAR and using the List Schedule Transaction (L #). This listing includes building and classroom locations.

STAR Registration

STAR

STAR (Student Telephone Assisted Registration) is the University of Washington's touch-tone telephone registration system. You may call STAR from any touch-tone phone to register. Touch-tone phones are conveniently located in the Registration lobby, 225 Schmitz Hall, the T-Wing lobby in Health Sciences, 9 Communications, and the ground floor level of the HUB.

STAR is available all weekdays and most holidays and weekends. Weekend hours not specifically scheduled are not guaranteed and may be subject to equipment and software maintenance requirements. STAR weekend hours are 9:00 a.m. to 12:00 midnight. Weekday hours are 6:00 a.m. to 12:00 midnight.

STAR FEATURES

ADDING COURSES

Courses may be added during Periods I, II, and III. An add code is required to add a course and a \$20 change fee is charged beginning October 4. This is in addition to any tuition. Always check your balance after adding a course. See Changes in Registration for additional information on adding courses. Friday, October 10, at 6:00 p.m. is the last day to add a course for autumn quarter 1995.

ADD CODES

Some courses require Add Codes or Faculty Numbers that are available through the department offering the course. See ENTRY CODES for more information on using Add Codes.

DROPPING COURSES

Courses may be dropped during Periods I, II, III and IV. You may drop courses through October 10 and receive no entry on your transcript. Beginning October 4, a \$20 change fee is charged to drop a course. This is in addition to any tuition forfeiture. Always check your balance after dropping a course. See Changes in Registration for additional information on dropping courses. Sunday, November 12 is the last day to drop a course for autumn quarter 1995.

DROP CODES

Some courses require drop codes that are available through the department offering the course. See ENTRY CODES for more information on using drop codes.

COURSE AVAILABILITY

Beginning Period I, you may call STAR at any time to complete section II of the Star Worksheet and check course availability.

ALTERNATE SECTIONS

STAR lists alternative sections if the requested sections are closed or canceled.

CONFIRMED REGISTRATION

You may confirm your registration schedule by calling STAR and using the List Schedule Transaction (L#). This listing includes building and classroom locations.

STUDENT ACCOUNT AND LOAN STATUS

Call STAR to: list your current student account balance; list a summary of disbursed financial aid and

aid check availability; and list the latest recorded student account payment. Review the STAR Work Sheet for the transaction codes.

GRADES ON STAR

STAR lists all officially recorded grades for the most recently completed quarter. autumn quarter 1995 grades become available on STAR beginning December 20.

CHANGING YOUR INSURANCE PLAN AND OPTIONAL CHARGES

If you wish to change your insurance plan or optional charges for WashPIRG and WSL after your initial selection, you may do so on STAR by the tuition due date. Please refer to the STAR Worksheet in this Time Schedule for instructions.

PRIVATE ACCESS CODE (PAC)

The first time you ever call STAR, enter your date of birth when STAR asks you to enter a Private Access Code. STAR will then prompt you to select a Private Access Code or PAC of 4 to 6 digits that you can easily remember. Enter the PAC you select when prompted by STAR. You will then use your PAC for all future calls to STAR. If you wish to change your PAC, you may do so at any time using transaction code 9. Please refer to the STAR Worksheet in this Time Schedule for instructions. If you forget your PAC, you will need to contact the Registration Office, 225 Schmitz Hall or call 543-8580 to obtain your code or select a new PAC.

IF YOU MAKE A MISTAKE

If you make a mistake before finishing an entry, press the star key and the number sign key (*#), and your entry will be discarded.

MERLIN TELEPHONE

If you are using an AT&T Merlin telephone to call STAR, press the # sign key twice to send transactions.

TIME AND CALL LIMITS WHEN CALLING STAR

Time limits are built into the system, so if you are holding on the STAR line for an extended period of time, you will be disconnected. Error limits are also a part of the STAR system, so if you do not enter the correct information after the second try, STAR will disconnect. If you are disconnected you may immediately call back to STAR. You may call STAR up to 100 times a day. No transactions will be permitted when your calls exceed 100 on that day.

CLOSED COURSE SECTIONS

If the section requested is closed, you will be informed by STAR of open section alternates (including new sections added after the publication of the quarterly Time Schedule). You may then select an alternate section to be added to your schedule. To overload a closed section see OVER-LOAD GUIDELINES on the following page.

STAR QUESTIONS

If you have questions regarding registration, please call the Registration Office, (206) 543-4000, Monday through Friday, from 8:00 a.m. to 5:00 p.m. The audiolibrary system has complete recorded instructions. If you need additional assistance, press "0" and a staff member will help you during business hours.

STAR TRANSACTIONS

The transactions you enter on your touch-tone telephone communicates to the computer the action to take (such as add a course, drop a course, etc.) and data you want considered. The transaction code legend follows:

- A = Add a course
- D = Drop a course
- L = List class schedule
- S = Course Status
- T = Terminate your call and receive registration confirmation information
- G = List your grades
- 11 = Account balance
- 12 = Financial Aid Summary
- 14 = Last received payment
- 15 = Optional charges
- * = Star key, used to

FOLLOW THESE STEPS BEFORE CALLING STAR

Read the Registration Eligibility, Periods, and Confirmation; STAR Registration, and the STAR Work Sheet sections.

Academic advising is highly recommended, and it is suggested that you make an appointment with your adviser before selecting your courses.

Obtain an Entry Code or Faculty Number from department for courses requiring entry codes.

Organize your registration materials (Time Schedule, STAR Work Sheet). Use the autumn quarter 1995 TIME SCHEDULE to obtain the schedule line number (SLN) for each course section. SLN's change every quarter. Prepare an alternate course section list because some sections may be full.

Take care of all University financial obligations before calling STAR, since STAR will not permit you to register if there is a "hold" on your registration.

Call STAR from a touch-tone telephone and begin with Section I on the STAR Work Sheet. You will be asked to provide information in Section II during your first telephone call to STAR each quarter. Always exit STAR using the "T" transaction following by the number sign key (#) so that you can find out how to obtain your Registration Confirmation.

Beginning with Registration Period I, you may call STAR as often as you want to check the status of sections, confirm schedule listed, add/drop courses, check your account balance, etc.

separate data
= Number sign key, used to complete transactions that you enter

University Of Washington
 Student Telephone Assisted Registration (STAR)
Autumn Quarter 1995 STAR Work Sheet

I. Always access STAR with these four steps:

1. Call STAR **5 4 8 - S T A R** (If calling long distance, precede STAR number with 1- 206)
 (On UW campus call, 9-548-STAR)
 7 8 2 7
2. Enter Quarter Code **4** 4 = Autumn
3. Enter your Student ID number:
4. Enter your four to six digit Private Access Code, followed by **#** For security of your record, do not write your Private Access Code on this work sheet.

1	ABC	DEF
2		3
GHI	JKL	MNO
4	5	6
PRS	TUV	WXY
7	8	9
*	OPER	#
0		

↑ Star Key ↑ Number Sign Key

II. You will only be asked to provide this information during your first call each quarter. Make your entry after the STAR voice asks for each selection.

1. Student Health Insurance **INSURANCE OPTIONS** (For descriptions, refer to Student Insurance section of the Time Schedule. Press zero for no insurance.)
 0 (zero) = No Insurance 1=Student Quarterly Insurance 5=Student Annual Insurance
 2=Student and Spouse Quarterly Insurance 7=Student and Spouse Annual Insurance
 3=Student, Spouse and Children Quarterly Insurance 8=Student, Spouse and Children Annual Insurance
 4=Student and Children Quarterly Insurance 9=Student and Children Annual Insurance
 2. ASUW membership Y = Yes
 N = No
 3. Contribute to Washington Student Lobby Y = Yes, add \$1 for WSL to my bill
 N = No
 4. Contribute to WashPIRG Y = Yes, add \$3 for WashPIRG to my bill
 N = No
 5. Registration Confirmation L = Local Address
 P = Permanent Address
 6. Statement of Account (Tuition and Fee Bill) L = Local Address
 P = Permanent Address
 7. Grade Report L = Local Address
 P = Permanent Address
- Address to use for Official UW mailings: (updated at time of call)
 Be sure your current address is on file with the Office of the Registrar. Call 543-3888 24 hours a day, seven days a week to update your address.

You may call STAR anytime prior to your registration eligibility day to complete sections I and II above. A \$25 late registration fee will be charged beginning September 27, if you have not completed these sections or have begun registration.

III a. To add courses NOT requiring Entry Codes:

Schedule Line Number

A **#**

You will be prompted to enter credits if course has variable credits.

III b. To add closed courses or courses requiring Entry Codes:

Schedule Line Number Entry Code or Faculty Number

A * **#**

Entry Codes and Faculty Numbers do not guarantee a space in the course. STAR will not accept a course add, if the enrollment in the course is 115% or more of room capacity. You will be prompted to enter credits, if course has variable credits.

IV. To drop courses:

Schedule Line Number

D **#**

You will be prompted to enter an Entry Code, if required to drop.

V. To list your schedule:

L **#**

Includes meeting days and times, building and room.

VI. To check course status: (Open/Closed)

Schedule Line Number

S **#**

Includes available alternate sections, if requested section is closed.

XI. To discard any partial entry and repeat previous message:

* **#**

VII. To list your grades:

G **#**

Includes officially recorded grades for the most recently completed quarter.

VIII. Student Account and Loan Status Inquiries:

- 1 1** **#** To list current student account balance.
- 1 2** **#** To list summary of disbursed financial aid and aid check availability.
- 1 4** **#** To list the latest recorded student account payment.
- 1 5** **#** To list this quarter's selected optional charges (WashPIRG, WSL, insurance.)

IX. To change optional charges for this quarter:

- Insurance option
- C I** **#** Student Health Insurance - see Insurance Options in Section II (above)
- Y or N
- C L** **#** Washington Student Lobby
 Y=Yes, add \$1 for WSL to my bill
 N=No, drop WSL charge from my bill
- C W** **#** WashPIRG
 Y=Yes, add \$3 for WashPIRG to my bill
 N=No, drop WashPIRG charge from my bill

X. To change your Private Access Code:

9 **#** For security of your record, do not write your Private Access Code on this work sheet

XII. To exit STAR (terminate call) and receive information on Registration Confirmation:

T **#**

Additional Registration Information

ADDRESS CHANGE TELEPHONE SERVICE

You may call (206) 543-3868 at any time to change your address information.

CHANGES IN REGISTRATION

A \$20 change-of-registration fee is assessed for any number of add, drop or change transactions (including change of grading option) made during a given day beginning October 4. The \$20 fee is a service charge and is in addition to any change in tuition or forfeiture as a result of adds, drops, or changes.

There is no charge for changes made in Registration Periods I, II and the first week of Period III.

Fee waivers are rarely approved. If you think your change is necessitated by a University error or is at the University's request, you must pay the fee and submit a petition for a refund to the Registration Office, 225 Schmitz Hall. You will be notified of the decision by the Office of the Registrar. The fee will be waived only if the change is necessitated by a University error or is at the University's request.

CLASS ATTENDANCE GUIDELINES

If you do not attend regularly scheduled class meetings during the first week of the quarter, you are subject to being dropped at the discretion of the teaching department to allow enrollment space for other students. Affected courses should be identified in the Time Schedule and/or posted in departmental offices. Please do not assume that departments will automatically initiate a drop for nonclass attendees. If you are not going to go to class, you should drop the course through STAR since the instructor will assign a failing grade. You may not attend a University course in which you have not been officially registered.

An instructor may allow you to attend his or her class only if your name appears on the official class list from Office of the Registrar. A faculty member may attend informally with the approval of the instructor.

CREDIT LIMITATIONS

Undergraduates will be limited to 19 credits during Registration Periods I and II to allow all students a chance to develop a basic schedule. Additional credits may be added during Registration Period III. Thirty credits is the limit per quarter.

ENTRY CODES

Entry codes are five digit random numbers issued to you by academic departments as authorization to add or drop in restricted course sections. Entry Codes are not transferable. All courses require add codes to add beginning October 4.

Courses requiring add codes are designated with the symbol > to the left of the schedule line number (SLN) in the Time Schedule.

Please note that departments reserve the right to require entry codes whether the course is so designated in the Time Schedule or not. Usually information on where to obtain an entry code is found in the body of the Time Schedule, either as a comment before the course listing or following the title of the course. Contact the department offering the course if STAR advises you an entry code is required and the location for obtaining one is not identified in the Time Schedule.

Instructors may issue add codes to students when a class is full. (See OVERLOAD GUIDELINES for additional information on using add codes to overload closed courses.)

Once you have used an entry code, the computer removes it from the list of viable codes and will not

accept it again. If you drop a section that required an entry code to add, then you must obtain another entry code from the department if you wish to re-add the section.

Some courses require a drop code to drop. Obtain the code from the department offering the course. Perform the drop transaction on STAR and enter the drop code when prompted by STAR.

FACULTY NUMBERS

If you are enrolling in independent study courses such as 499, 600, 700, or 800, you will first need to obtain a Faculty Number from the instructor or department. The Faculty Number is used instead of the entry code to register for the courses on STAR.

FULL-TIME STUDENT REQUIREMENT

You should register for 12 or more credits to be considered full-time if you are an undergraduate or professional student. If you are a graduate student, you should register for 9 or more credits. It is important to note that differing criteria and standards for full-time enrollment exist for eligibility in certain programs. Consult the Financial Aid Office for its requirements on satisfactory student progress. The tuition schedule does not reflect full-time credit requirements for loan deferments, teaching assistantships or other programs.

OVERLOAD GUIDELINES

For reasons of public safety and instructional quality, course enrollment in each section will be limited to the approved classroom capacity. The Office of the Registrar monitors course enrollments throughout the quarter according to the following guidelines:

- Through October 3, a student may add a section without permission unless the class is full or requires permission; then an add code is required. Beginning October 4, add codes are required to add any course. STAR will accept course overloads only up to 115% of classroom capacity to compensate for expected course drops.
- No course adds are accepted after October 10. STAR closes at 6:00 p.m. on that day.

REGISTRATION ASSISTANCE

If you work during the day or are incapacitated and need assistance with non-STAR transactions, please call the supervisor of the Registration Office at 543-5723 to make arrangements for assistance. If you are having problems using STAR, call the Registration Office at 543-8580 and a staff member will assist you.

REGISTRATION HOLDS

If you have a hold on your registration, you will not be permitted to register, add courses or obtain a replacement U-Pass until the hold has been released by the initiating office. If you attempt to register on STAR before your hold has been released, the voice response will indicate which office has placed the hold and where to go to get it released. However, you may make other transactions on STAR.

REGISTRATION IN SEQUENCE COURSES

Departments may establish a registration priority for students enrolled in sequence courses. For example, students enrolled in a foreign language 101 course may have priority to register in the next course sequence (102) for the succeeding quarter.

REGISTRATION TAMPERING

A student who tampers or attempts to tamper with the registration records of another student, including but not limited to dropping courses and adding courses, may be subject to disciplinary sanctions as defined in the Student Conduct Code (WAC 478-120).

TIME CONFLICT

You may not register on STAR for two courses that meet at the same time or for courses with overlapping meeting times. If you want the second course instead of the one you are registered for, you must drop the first one before adding the second course on STAR.

If you want to add a course that conflicts with another, you must add the second course, in person, at the Registration Office, 225 Schmitz Hall. Students must obtain the approval of both instructors to add a course that conflicts one hour a week or less; instructor signatures on an Authorization for Non-Star Transactions form are required for courses that conflict more than one hour a week.

UNDERGRADUATE SATISFACTORY PROGRESS

If you are pursuing a baccalaureate degree, you are expected to make satisfactory progress toward the attainment of that degree and are expected to enter a major and graduate after completion of a reasonable number of credits. Refer to the General Catalog for additional information.

VARIABLE CREDITS

Some courses are offered for a variable number of credits. See the department to obtain the appropriate number of credits for a variable credit course and be prepared to enter the number of credits when requested to do so by the voice response on STAR. Changes in variable credits are made only at the Registration Office, 225 Schmitz Hall.

Grading, Withdrawal & On-leave Information

GRADING

AUDITORS

You must first register on STAR and then go in person to the Registration Office, 225 Schmitz Hall to select the audit grade option. You may select the audit option through November 9. A \$20 change fee is charged beginning October 4. Attendance in courses as an auditor is based on the consent of the instructor and space availability. Permission to audit is ordinarily granted for lecture classes only. You may not participate in class discussion or laboratory work and your registration may be canceled at the discretion of the instructor. No entry is made on the permanent record for audited courses. However, registered courses changed to audit after October 10 will be recorded on undergraduate academic transcripts with a "W" and a number designating the week of the quarter in which the course change occurred; for graduates and professional students only a "W" will be recorded. To receive credit for an audited course, you must register for the class for credit in a subsequent quarter.

Auditors, except ACCESS program students, pay standard tuition and fees and must be regularly admitted and registered in the course. Although credits for audited courses will not be listed on your transcript, they will be included in the billing on the fee statement. Such credits count in the calculation of fees.

Courses audited may not be changed to credit registrations after October 10.

CREDIT/NO CREDIT COURSES

Some courses are offered on a credit/no credit (CR/NC) basis. It is not possible to register S/NS for these courses. Neither CR nor NC is included in the grade-point average. In cases of withdrawal, a "W" is recorded.

GRADE APPEAL PROCEDURE

See the General Catalog for appeal procedure.

INCOMPLETE GRADE

Incomplete grades may only be awarded if you are doing satisfactory work up until the last two weeks of the quarter. Undergraduate students must not re-register for courses in which they have received an Incomplete, since a grade earned in a repeat course will not be recorded as an Incomplete conversion grade. To obtain credit for the course, an undergraduate student must convert an Incomplete into a passing grade no later than the last day of the next quarter. An Incomplete not made up by the end of the next quarter (summer excluded) will be converted to the grade of 0.0 by the Registrar unless the instructor has indicated, when assigning the Incomplete grade, that a grade other than 0.0 should be recorded if the incomplete work is not completed. The original Incomplete grade is not removed from the transcript.

SATISFACTORY/NOT SATISFACTORY

You may elect to take certain courses on a Satisfactory/Not Satisfactory (S/NS) basis. Your advisers should be consulted and in no case are undergraduate students allowed to register for more than six credits (or for one course, if that course is offered for more than six credits) on a Satisfactory/Not Satisfactory basis in a given quarter.

Register for the course on STAR, but then you must go in person to the Registration Office, 225 Schmitz, to elect the S/NS grading option. You cannot select the S/NS grade option on STAR.

The S/NS grade option can be elected through October 10. A \$20 fee is charged beginning October 4.

As an undergraduate, a course in which an "S" is earned may not be used to satisfy any department, college, or University requirement, except that the credits may be applied to the minimum of 180 credits required for graduation. Each instructor will report numerical grades to the Registrar, who will convert satisfactory grades (2.0 or greater) to "S", and unsatisfactory grades (less than 2.0) to NS for the student's transcript. No more than 25 S/NS credits may apply toward an undergraduate degree.

If you are a graduate student and earn grades of 2.7 or above you will receive a grade of "S" (Satisfactory), while 2.6 or below are recorded as NS (Not Satisfactory). With the approval of your graduate program adviser or the Supervisory Committee Chairperson, you may elect to take any course for which you are eligible outside of your major academic unit on an S/NS basis.

In cases of withdrawal, the "W" is recorded. Neither S nor NS is included in the grade-point average.

"W" GRADES

If you are an undergraduate and drop a course during the first two weeks of a quarter, there is no entry on your permanent academic transcript. If all courses are dropped, then a complete withdrawal date is recorded on the transcript. A course drop made October 11 through November 12 is recorded on an undergraduate student's transcript with a "W" grade and a number designating the week of the quarter in which the course drop was transacted. Only a "W" grade is recorded on the transcript of graduate or professional students.

WITHDRAWAL

QUARTER OFF ELIGIBILITY POLICY

If you are an undergraduate or professional student (dental, law, or medical) who has completed the preceding quarter here at the University of Washington, you may take a quarter off under the Quarter Off Eligibility Policy. Review the REGISTRATION ELIGIBILITY section for complete details.

WITHDRAWAL FOR THE QUARTER

(Dropping all courses.) It is your responsibility to withdraw completely if you are unable to attend for the quarter. If you drop your last course on STAR and do not add a course you will be considered withdrawn for the quarter. If you drop your last course on STAR you will be charged the \$20 change fee beginning October 4. You may write to or withdraw in person at the Registration Office, 225 Schmitz Hall, Box 355850, University of Washington, Seattle, Washington, 98195-5850. Withdrawals by mail are effective on the date of the postmark. No withdrawals are accepted after December 8.

Tuition owed will be based upon the date the complete withdrawal is recorded at the Registration Office, the date that the last class is dropped on STAR, or the postmark date for withdrawals received by mail. If you withdraw prior to October 4 you will owe a \$75 U-PASS fee unless you return your U-PASS to the Student Accounts and Cashiers Office by the tuition due date (October 13). If you pay the \$75 fee and then lose your U-PASS you are not eligible to purchase a replacement U-PASS sticker.

Review the Registration Eligibility section of the Time Schedule if you are withdrawing before the first day of the quarter. New students must reapply through the Admissions Office.

Courses dropped as part of a complete withdrawal from the University during the first two weeks of a quarter (through October 10) are not recorded on your UW transcript; however, the date of the complete withdrawal is recorded.

If you withdraw during the first week of two consecutive quarters (summer quarter excepted) you will not be eligible to register as a continuing student for the third quarter. You must reapply as a former student returning to the University and will be required to pay the \$35 application fee and \$100 enrollment deposit. For example, if you withdraw during the first week of autumn quarter and winter quarter, you must reapply as a returning former student for spring quarter.

HARDSHIP WITHDRAWAL

Hardship withdrawals are for dropping individual courses after the seventh week of the quarter (November 12). The \$20 change of registration fee will be assessed.

You may petition the Registrar for a hardship withdrawal if the following apply: 1) you are unable to complete the course in question because of a severe mental or physical disability, or 2) unusual or extenuating circumstances beyond your control prevented you from dropping the course by the drop deadline, or 3) you have not been granted a degree for course work in your current status.

WITHDRAWAL FOR MILITARY SERVICE

If you are conscripted into the Armed Forces or called to active military duty you may withdraw through the end of the seventh week of instruction (November 12) and receive a full refund but no academic credit. If you withdraw after that date you may receive either a full refund or (academic) credit and no refund. Please consult with the Office of the Registrar for complete details.

GRADUATE STUDENTS ON-LEAVE

To go on-leave, have your Department Graduate Program Coordinator sign an On-leave Card, then take it to the Registration Office through October 3. You must pay a \$35 non-refundable fee at the Student Accounts and Cashiers Office, room 129 Schmitz Hall after your On-leave Card is processed at the Registration Office. The cashier will issue you an On-leave Card so you will have access to the libraries. If you have pre-registered for autumn quarter 1995 and plan to go on-leave, you must officially withdraw prior to September 27, before the on-leave status will be granted.

Tuition Exemptions & Access Programs

UW FACULTY/STAFF AND WASHINGTON STATE CLASSIFIED EMPLOYEES TUITION EXEMPTION PROGRAM

If you have been continuously employed full time (100%) as permanent staff for six months with the University or an agency of the state of Washington prior to the academic quarter in which you are trying to enroll, you may be admitted to the University of Washington and take up to 6 credits per quarter using this exemption. If an employee chooses to register for more than 6 credits, then the employee will be charged for all credits. Once registration occurs it cannot be changed to tuition exempt status in the quarter registered. If an employee has been admitted as a matriculated student and desires earlier priority registration in order to be assured of getting into classes, he/she may do so and pay full tuition as a regular student. According to legislative action, all registration must be on a space available basis after other matriculated students have registered. University Tuition Exemption does not cover Math 101. You must contact the Math department prior to registration. You may not register for graduate-level independent study courses numbered 600, 700, or 800 or any self-sustaining courses. If you are admitted as nonmatriculated in order to use this exemption, you may only register for classes when using the exemption and after the exemption request form has been submitted. Matriculated students will be permitted to register even when they are not using the exemption, however, full tuition and fees will be charged.

If you are enrolling under one of these exemption programs you may attend class with the permission of the instructor, beginning the first class day if space is available. Call STAR to determine the correct classroom location. The building and room number may have been changed by the department since the Time Schedule was printed.

ADMISSION FOR UW FACULTY, STAFF, OR CLASSIFIED STATE EMPLOYEES

A tuition exemption form must be filled out for each quarter of attendance. If you would like to enroll as a new matriculated student or in a new matriculated category, apply to the Office of Undergraduate Admissions, 320 Schmitz Hall, by the regular admission closing date; July 1 is the closing date for autumn quarter applications. If you are applying to the Graduate School (including Graduate Nonmatriculated status), you should contact the applicable academic department for application information. If you are applying as a new nonmatriculated student, you should go to the Office of Undergraduate Admissions.

If you are a former student at the UW and are returning in the same classification or as a nonmatriculated student you should apply at the Registration Office, room 225 Schmitz Hall. These applications are normally accepted up to the beginning of the quarter. Graduate nonmatriculated-program participants need to apply through the intended academic department.

REGISTERING

After the tuition exemption request has been received by the Registration Office, you may call STAR on or after the appropriate eligibility dates. Registration continues through Tuesday, October 3 on STAR without assessment of late fees. Beginning Wednesday, October 4, a \$25.00 late registration fee is billed if you are initially registering for the quarter and a \$20.00 change fee is charged for registration changes. You will be billed these fees, if applicable, plus the registration fee when you register in a course. If you add your course before the tuition exemption program registration date, you will not be permitted to convert to the tuition exemption program and will be required to pay regular tuition for those credits. You will not be entitled to other student services such as those available at the Hall Health Center and the Intramural Activities Building. Faculty/staff identification cards may be used for library services. Washington State employees participating may obtain an ID card to be used for library services from the Student ID Center, 229 Schmitz Hall and a UPASS sticker for \$27.00 from the Registration Office, room 225 Schmitz Hall. Deadlines and registration dates are listed below:

UW FACULTY/STAFF

Friday, September 6 - Tuition exemption request card due to Registration, 225 Schmitz, Box 355850.

Friday, September 29 - Registration begins on STAR. Open from 6:00 a.m. until 12:00 midnight.

Friday, October 13 - \$5 registration fee due. Fee is billed if a student successfully registers.

WASHINGTON STATE CLASSIFIED EMPLOYEES

Friday, September 6 - Tuition exemption request card due to Registration, 225 Schmitz, Box 355850.

Monday, October 2 - Registration begins on STAR. Open from 6:00 a.m. until 12:00 midnight.

Friday, October 13 - \$30 registration fee due. Fee is billed if a student successfully registers.

NOTE: You should contact your departmental office, the Registration Office, (206) 543-8580, 225 Schmitz Hall, or UW Training and Development, (206) 543-1957 for a tuition exemption form.

ACCESS PROGRAM FOR OLDER ADULTS

The University of Washington waives tuition for Washington residents sixty years or older who wish to attend classes as auditing students. If you are enrolling as an ACCESS student you may attend class with the permission of the instructor, beginning the first class day if space is available. Courses marked with a greater than sign (>) require an entry code to register. You should contact the offering department to obtain entry codes prior to coming to the Registration Office, room 225 Schmitz Hall. The fee is \$5.00 whether one or two courses are attended and will be billed if registration in a course(s) is completed. The payment will be due by October 13. Since you are auditing the course(s), you do not receive credit and are not expected to do any class work or take examinations. You may register for all courses except UW Extension, Distance Learning, studio, laboratory courses, and honors sections. You may also register in 500 level graduate courses with the approval of the instructor by obtaining an entry code through the department. A transcript is not maintained.

You will be limited to two courses per quarter. For additional information about this program, you may telephone UW Extension Information, 543-2320, between 8 a.m. and 5 p.m., weekdays.

REGISTERING

Please go to the Registration Office, room 225 Schmitz Hall on Friday, September 29 during the times listed below.

Registration time for ACCESS students is based on last name. Access students do not register through STAR.

Friday, September 29, 8 a.m. to 5 p.m.
Registration Office, 225 Schmitz Hall
Registration time is based on last name.
(Access Students do not register through STAR)

8-9 a.m.	N - O	12-1 p.m.	A - B
9-10 a.m.	P - R	1-2 p.m.	C - E
10-11 a.m.	S	2-3 p.m.	F - H
11-12 noon	T - Z	3-4 p.m.	I - M

Tuition / Billing Information

QUARTERLY TUITION SCHEDULE

TUITION RATES ARE SUBJECT TO CHANGE

Autumn 1995, Winter 1996, Spring 1996		
UNDERGRADUATE (including nonmatriculated and fifth-year)	Resident	Nonresident
Additional fee per credit for more than 18 credits	\$89	\$265
FULL TIME ¹ (More than 9 through 18 credits)	\$969	\$2,733
PART TIME		
9 credits	\$872	\$2,460
8 credits	775	2,187
7 credits	678	1,914
6 credits	581	1,641
5 credits	484	1,368
4 credits	387	1,095
3 credits	290	822
2 credits (minimum)	193	549
GRADUATE AND LAW		
Additional fee per credit for more than 18 credits ²	\$206	\$533
FULL-TIME (More than 6 through 18 credits)	\$1,522	\$3,812
PART-TIME		
6 credits	\$1,305	3,267
5 credits	1,088	2,722
4 credits	871	2,177
3 credits	654	1,632
2 credits (minimum)	437	1,087
MEDICAL AND DENTAL		
FULL-TIME (More than 12 credits)	\$2,486	\$6,311
PART-TIME		
12 credits	\$2,295	\$5,826
11 credits	2,104	5,341
10 credits	1,913	4,856
9 credits	1,722	4,371
8 credits	1,531	3,886
7 credits	1,340	3,401
6 credits	1,149	2,916
5 credits	958	2,431
4 credits	767	1,946
3 credits	576	1,461
2 credits (minimum)	385	976

¹Full-time status for tuition purposes only, see Additional Registration Information for full-time student requirements.

²Does not apply to first professional law students. (Fees are subject to change without notice)

Tuition charges are based on your student classification, e.g. undergraduate, graduate, or professional, and not on course level.

Fees listed do not apply to students registered through University Extension. See University Extension Bulletin for their fee structure.

TUITION FORFEITURES / REFUNDS

You will be billed for the number of credits, including audit hours, on your course schedule at the beginning of the quarter. Only partial tuition reductions will result for courses dropped after October 3.

STUDENTS ARE EXPECTED TO KNOW

Drops or withdrawals after October 3 will cost you \$20 plus at least half of tuition reduction. (See Tuition Forfeitures or Refunds)

Tuition is due October 13.

Charges incurred after the tuition due date must be paid in 1-3 days.
(See Tuition/Fee Assessments and Deadlines)

You will be expected to pay one-half of the tuition associated with any courses dropped beginning October 4 through October 26. Courses dropped after October 26 receive no refund.

The effect of tuition forfeitures on the over-18-credit surcharge is as follows: forfeitures for courses dropped that exceeded 18 credits are charged the same as above. Also, if you drop a course after October 26 and add another, total credit charges will include credits that are added with no reduction for credits dropped.

The University's forfeiture schedule is as follows:

- If you withdraw before October 4, you do not pay tuition. New and returning students forfeit their \$100 Enrollment Confirmation Deposit. If you withdraw before October 3 without returning the U-PASS sticker, you will owe \$75 for the U-PASS. No replacements are allowed for students who pay the \$75 fee and then lose their U-PASS sticker.
- If you withdraw October 4 through October 26 you will continue to owe one-half of your tuition. If you withdraw after October 3, you will be charged the applicable forfeiture and you may retain your U-PASS by paying the quarterly fee or return it no later than October 13 to have the fee waived. There will be no U-PASS refunds after October 13.
- If you withdraw after October 26 you will continue to owe full tuition.
- If your registration is canceled for nonpayment of fees you will continue to owe the University one-half of your tuition and fees.
- If you are an international student who is registered for an English as a Second Language course, you must make a separate request for a refund for that course by contacting the ESL Office in 103 Lewis Hall at the same time you withdraw from the University.
- If you drop any classes October 4 through October 26 that results in lower tuition, you will owe one-half of the tuition associated with the reduced credit hours.

g. If you are a Title IV aid recipient, attending your first quarter at the University and withdraw after October 3, you must pay a prorated portion of the University charges. Charges are prorated based on the portion of the quarter for which you are enrolled. If you withdraw after the seventh week of the quarter (November 12), you must pay full tuition. The pro rata refund provision applies to tuition, fees, room and board and other charges which would otherwise be assessed by the University. The \$100 Enrollment Confirmation Deposit is applied toward payment of tuition.

Course drops become effective the date received and processed on STAR, in the Registration Office, 225 Schmitz, or through the departmental registration screen used in academic departments.

TUITION/FEE ASSESSMENTS AND DEADLINES

It is your responsibility to see that tuition is paid in full by the tuition due date (October 13). Bills are sent at the beginning of each quarter (September 27) to facilitate payment. However, failure to receive a tuition bill does not nullify your responsibility for payment by the due date. Account balances are available through STAR (transaction 11#).

Select your permanent or local address on STAR for fee statement mailing. If you have not received a fee statement by October 6, contact the Student Accounts and Cashiers Office, or call STAR for the amount of tuition due.

You may pay your fees in person in the Student Accounts and Cashiers Office or mail them to UW, Student Accounts and Cashiers Office, 129 Schmitz, 355870, Seattle, WA 98195-5870, before October 13. Checks and money orders must be in U. S. Dollars and drawn on U. S. or Canadian banks. Payments post-marked on or before October 13 are accepted without a late fee. Mail postmarked after October 13 is subject to penalties as described below.

If you fail to pay by the deadline you will be charged a late fee. For past due balances over \$250 the late fee is \$30; \$30-\$250 balance the late fee is \$10; and if the balance is less than \$30 then there is no late fee.

If payment has not been received in the Student Accounts and Cashiers Office by the end of the late payment period, registration for the current quarter as well as any future quarters will be canceled. Reregistration after cancellation for nonpayment requires a \$75 fee, in addition to tuition.

Tuition and fees incurred after the October 13 must be paid within three working days. Exception: beginning (October 4), charges must be paid by the next business day. Always check your account status and balance on STAR when completing a registration transaction.

If you reregister, you must reregister for all of the classes that were on your schedule at the time of registration cancellation. (Fees will include appropriate charges for classes dropped during the forfeiture period.) Please note: Even if your registration is canceled you will continue to owe one-half of your tuition.

Credit cards are not accepted.

Tuition and fees not paid by the end of the academic quarter (December 8) will be subject to an interest charge of 1% per month, or fraction of a month, (12% A.P.R.), beginning with the month following the end of the quarter. Delinquent unpaid accounts may be referred to a collection agency and reported to a credit bureau.

APPLICATION OF PAYMENTS TO A STUDENT'S ACCOUNT

As a rule, payments received for a student's account are applied to charges in order of their due dates. For charges with the same due date, payments are applied first to tuition and related University fees and then to other charges on the account. A payment may be applied to a specific charge by contacting the Student Accounts Office at 129 Schmitz Hall. Financial aid from Federal Title IV programs is applied only to required tuition and fees and to loan and aid repayment obligations. The University may not apply such aid to pay insurance and some other optional charges.

Student Insurance and Optional Fees

STUDENT INSURANCE

The University offers a voluntary accident and sickness insurance plan to supplement the services available at the Hall Health Center. Seattle Campus UW students who remain registered through are eligible to enroll in the plan. **Not eligible** are UW Seattle campus nonmatriculated students and those enrolled in programs administered by UW Extension and UW faculty/staff or Washington State classified employees attending classes under the employee tuition exemption programs.

You may sign up for the plan when you register for classes. The insurance premium will be included on the quarterly tuition statement and must be paid by the quarterly tuition due date (October 13). In most cases Financial Aid will not pay insurance directly so you must make sure the premium is paid on time. There is no late payment period for the insurance premium.

You may add, cancel, or change your insurance selection on STAR, and remit the correct balance by the tuition due date. Or, you may make changes when paying tuition in person at the Student Accounts and Cashiers Office, by the tuition due date (October 13).

If you are an international student, you must subscribe to the student insurance plan unless you are covered by another plan. Proof of other coverage must be submitted to the International Services Office and a waiver obtained each autumn quarter (or upon initial admission if other than autumn quarter) because waivers are valid only through summer quarter each year. Students holding insurance policies that expire during the academic year are responsible for obtaining new waivers, as necessary.

For those graduate students who are eligible for Graduate Appointee Insurance, please choose the option, "no insurance" when registering on STAR. If you have questions regarding your eligibility for this plan, please contact your department.

International graduate appointees, however, must still choose the quarterly student insurance option when registering. If you are an international RA/TA/SA, the system will automatically make adjustments so that you will not have double coverage. If you are an international fellow or trainee, please contact your department for further instructions.

Brochures describing the plan in more detail are available at the Hall Health Center, the HUB, and the Registration Office, 225 Schmitz Hall. Plan benefits may change each academic year, so students are encouraged to review the brochure carefully.

OPTIONAL FEES

SPECIAL COURSES AND LABORATORY FEES

The amounts charged for tuition and fees normally cover University charges for course registration. Some courses, however, have extraordinary expenses associated with them and in such cases the University may charge additional fees in amounts approximating the added instructional or laboratory costs.

WASHINGTON STUDENT LOBBY (WSL)

The Washington Student Lobby (WSL) is a voluntary, independent organization of university students whose purpose is to influence the Washington State Legislature and others on higher education matters of special interest to students. You may choose to support the WSL by contributing \$1.00 each quarter. Support for the WSL may be indicated during registration and the voluntary contribution will be included on your tuition billing statement for payment with tuition.

WASHINGTON PUBLIC INTEREST RESEARCH GROUP (WASHPIRG)

The Washington Public Interest Research Group (WashPIRG) is a student-directed, non-profit and non-partisan research organization that works on issues affecting the quality of life in Washington State. Students participate in WashPIRG as decision makers, volunteers and credit interns producing research reports, lobbying the legislature and organizing students and citizens around consumer, environmental and governmental issues. You may choose to support WashPIRG by contributing \$3 each quarter. Support of WashPIRG may be indicated during registration and the voluntary contribution will be included on the tuition billing statement for payment with tuition.

UW ID CARD

You should carry your UW ID Card with you at all times since it is required for a variety of services on campus. In some situations, you may be asked to provide additional pieces of identification, including one containing your photo. A quarterly validation sticker is mailed with your registration confirmation. The sticker should be affixed to the permanent ID Card as soon as it is received. Lost ID Cards may be replaced at the Student ID Center, 229 Schmitz. A non-refundable \$5 fee is charged for replacement of non-photo ID cards or \$10 for replacement of photo ID cards. (See also U-PASS information below.)

U-PASS INFORMATION

A U-PASS validation sticker is mailed with your registration confirmation each quarter. The U-PASS is valid on all regular Metro and Community Transit routes at all times and provides parking privileges to car-poolers, riding privileges to van-pool and Night Ride passengers, and merchant discounts. The quarterly fee of \$27 will be included on the tuition bill. If you do not wish to participate in the U-PASS program you must return the validation sticker to the university by the tuition payment deadline (October 13). The sticker can be returned by mail in the return envelope provided, or mailed with your tuition payment, or returned in person at the Student Accounts and Cashiers Office or the Registration Office.

If you withdraw through October 3 without returning the U-PASS sticker, you will owe \$75 for the U-PASS. If you withdraw after, you will be charged the applicable tuition and may retain the pass for \$27 or return it no later than the tuition due date (October 13) to have the \$27 fee waived. There will be no U-PASS refunds after the tuition payment deadline (October 13), and no replacements of lost U-PASS stickers for students who have withdrawn.

If you did not receive your U-PASS in the mail you will be asked to sign a certifying statement and will be issued a replacement sticker at no charge through October 3. Replacement stickers issued after October 3 will cost \$10. Lost ID cards bearing a U-PASS sticker will be replaced for a \$15 fee (\$20 fee with photo), which includes a new U-PASS sticker. Replacement fees are non-refundable. If you are issued a replacement sticker you will not be permitted to cancel the \$27 U-PASS fee by returning a sticker.

Eligible students who have not already purchased a U-PASS sticker may do so at the Registration Office, 225 Schmitz, anytime during the quarter. The fee will remain \$27 throughout the quarter.

The U-PASS is the property of the University of Washington and is not transferable. The U-PASS program, replacement policies, and quarterly fee are subject to change without notice.

Notices

ASSOCIATED STUDENTS OF THE UNIVERSITY OF WASHINGTON (ASUW)

The Associated Students of the University of Washington is a voluntary association of students designated by the University Regents to carry out a variety of student activities. In order to vote in ASUW elections or hold ASUW office, you must be a member. Membership choice will not affect tuition payment in any way. Information about the ASUW can be obtained from the ASUW Office in Room 204L Student Union building. You may join ASUW when registering on STAR.

DISABLED STUDENTS

If you are a student with a disability, various support services, including priority registration, note taking and examination accommodations are available. You may contact Disabled Student Services (DSS), room 448 Schmitz Hall, 543-8925 voice/TDD, for information on academic accommodations designed to meet individual student needs.

The STAR Work sheet and instructions are available from DSS in alternate media, including large print, tape recording and Braille. If you have a disability that limits your ability to use STAR, you may register through DSS or at the Registration Office, 225 Schmitz Hall.

DISCLOSURE OF STUDENT RECORDS

As a general rule the University will not release a student's education records to a third party without written consent of the student. This includes tuition account information. The complete University policy on student education records and the location of such records may be found in the Washington Administrative Code under WAC 478-140. Manuals containing the Code are available at Reference Stations on campus and at the Visitor's Information Center, 4014 University Way NE. The policy covers such items as accessibility, review and expunging of inaccurate records, and costs to be charged for copies of student records. Information release forms for tuition account information only may be obtained from the Student Accounts and Cashiers Office, 129 Schmitz.

EQUAL OPPORTUNITY

The University of Washington, as a standing policy, does not discriminate on the basis of race, color, creed, religion, national origin, sex, sexual orientation, age, marital status, disability, or status as a disabled veteran or Vietnam era veteran. Any discriminatory action can be a cause for disciplinary action. This policy applies to all University programs and facilities including, but not limited to, admissions, educational programs, employment, and patient and hospital services. Such discrimination is prohibited by Titles VI and VII of the Civil Rights Act of 1964, Title IX of the Education Amendments of 1972, Sections 503 and 504 of the Rehabilitation Act of 1973, Age Discrimination in employment Act Amendments of 1978, Vietnam Era veteran's Readjustment Assistance Act of 1974, Americans with Disabilities Act of 1990, State of Washington Gender Equity in Higher Education Act of 1989, other federal and state statutes and regulations, and University policy. Coordination of the compliance efforts of the University of Washington

with respect to all of these laws and regulations is under the direction of the Equal Employment Officer, Dr. Helen Remick, University of Washington, Equal Employment and Affirmative Action Office, JA-08, 4045 Brooklyn Ave. NE, Seattle, Washington, 98195, telephone (206) 543-1830, VTDD.

FOLLOWING RULES AND REGULATIONS

It is the University's expectation that you will follow University rules and regulations as they are stated in the General Catalog and the Time Schedule. In instances where no appeal procedure is spelled out and you believe that a special set of circumstances makes appeal reasonable, you may appeal the application of specific rules or regulations to the office of the dean of the school or college in which you are enrolled in the case of an academic matter, or to the Office of the Vice President for Student Affairs in the case of a nonacademic matter. These offices will either render a decision on the appeal or refer you to the proper office for a decision.

GRADUATION RATES

The graduation rates of full-time freshmen beginning their studies at the University of Washington either summer or autumn quarter 1987 are 57% in 5 years and 65% in 6 years.

IMMUNIZATION

University and local health authorities recommend immunization against measles for students. Individuals are considered to be immune to measles if they have received two documented doses of measles vaccine (measles-only or combined measles-mumps-rubella vaccines), with the second dose received since 1967, has laboratory evidence of measles immunity, have a documented episode of physician-diagnosed measles, or were born before 1957.

There have been outbreaks of measles at other universities, and to avoid such an occurrence on this campus, the University is asking students who are not immune to measles (as described above) to obtain the necessary shots. In the event of an outbreak here, students lacking acceptable documentation of measles immunity may be excluded from classes, living groups and/or other activities. For more information, students are encouraged to contact the Hall Health Primary Care Center, the student health service on campus, at (206) 685-1055.

RELEASE OF STUDENT

DIRECTORY INFORMATION

The Family Educational Rights and Privacy Act (FERPA) of 1974 protects the privacy of your education records. However, the following information is considered public or "directory" information and may be released to anyone unless you inform the Office of the Registrar that you do not wish any information released: name, address, telephone number, major field of studies, dates of attendance, degrees and awards received, full-or part-time enrollment status, educational institutions attended, and for athletes, date-of-birth, weight and height.

If you do not wish to authorize directory release and do not want your directory information to appear in the published or electronic Student Directory, you

may call the address change service at 543-3868 to restrict access to this information. No information will be released on students that have restricted release of directory information including degrees awarded and dates of attendance. If you wish to change your authorization and allow release, you must go to the Registration Office, 225 Schmitz and present photo identification.

Under the provisions of the Family Educational Rights and Privacy Act (FERPA), you have the right to 1) inspect and review information contained in your education records, 2) challenge the contents of your education records, 3) request a hearing if the outcome of the challenge is unsatisfactory, 4) submit an explanatory statement for inclusion in the education record if the outcome of the hearing is unsatisfactory, 5) prevent disclosure with certain exceptions of personally identifiable information, 6) secure a copy of the institution policy, and 7) file complaints with the Department of Education concerning alleged failures by institutions to comply with the Act. Written complaints should be directed to FERPA, Department of Education, Room 4074, Switzer Building, Washington D.C. 20202.

SEXUAL HARASSMENT GRIEVANCE PROCEDURE

Students, as well as members of the faculty and staff, who wish to file a complaint regarding sexual harassment may contact either of the two offices listed below:

Ombudsman for Sexual Harassment, (206) 543-0283.
Human Rights Office, (206) 543-7217.

Personnel in these offices will be available to discuss and provide assistance in resolving the complaint.

VETERAN'S INFORMATION

Veterans, as well as the dependents of deceased or totally disabled veterans, may contact the Office of Special Services for information regarding VA educational benefits. Tuition reductions may be available for Washington residents who served in the Southeast Asian or Persian Gulf combat zones; children of POWs or MIAs; and nonresident active duty military personnel and their dependents stationed in Washington. You may obtain specific information from the Office of Special Services, 460 Schmitz, Box 355835, Seattle, WA 98195-5835, telephone (206) 543-6122.

DID YOU KNOW?

STATE SUPPORT*

The State of Washington provides financial support to students attending the University of Washington. An estimate of annual financial support in 1994-95, for both educational costs and financial aid, has been calculated by the Higher Education Coordinating Board and is provided below for average, full-time students.

	Resident	Nonresident
Undergraduate	\$5,879	\$764
Graduate/PAW	\$12,049	\$5,413

1995-96

UG Res \$6,795 Nonres \$764

Grad 14,382 7,258

* Excludes medicine and dentistry

Resident vs Nonresident

Students: the University of Washington is committed to promoting respect for the rights and privileges of others, understanding and appreciation of human differences and the constructive expression of ideas.

This commitment is supported by federal and state laws and University policies prohibiting discrimination on the basis of:

- *Age*
- *Disability*
- *National Origin*
- *Sexual Orientation*
- *Creed*
- *Sex*
- *Race*
- *Status as a Disabled Veteran*
- *Color*
- *Marital Status*
- *Religion*
- *Vietnam Era Veteran*

If you believe you have been discriminated against on the basis of the factors listed above, the circumstances should be reported to:

- **Business and Personnel Services**
22 Administration Building
616-2028
- **University Ombudsman**
543-6028
Ombudsman for Sexual Harassment
543-0283
301 Student Union Building
- **Office of the Vice President for Student Affairs**
476 Schmitz Hall
543-4972
- **Washington State Human Rights Commission**
464-6500,
TTY 587-5168
- **U. S. Department of Education Office for Civil Rights**
220-7920,
TTY 220-7907

The University of Washington Student Conduct Code obligates students to:

- **Maintain high standards of academic and professional honesty and integrity;**
- **Respect the rights, privileges and property of other members of the academic community and visitors to the campus, refraining from actions which would interfere with the University functions or endanger the health, safety, or welfare of other persons; and**
- **Comply with the rules and regulations of the University and its schools, colleges and departments.**

Violations of these standards may result in a variety of disciplinary actions, including suspension or permanent dismissal from the University.

Copies of the Code may be obtained from 476 Schmitz Hall.

The University of Washington

Values Diversity

Examination Schedule

Dec. 11- Dec. 15

The last day of instruction is Friday, December 8

Time lecture session actually meets during the quarter	Meeting four times a week, or daily	MWF; MTW; MWTh; MT; MW; MF; WF; MWT; MTh	TTh; T; Th; TThF; MTTh; TW; TF; ThF; TWTh	M; W; F; S* Meeting once a week
7:30 a.m.	8:30-10:20 a.m. Friday, Dec. 15	8:30-10:20 a.m. Friday, Dec. 15	10:30-12:20 p.m. Friday, Dec. 15	12:30-2:20 p.m. Friday, Dec. 15
8:30 a.m.	8:30-10:20 a.m. Tuesday, Dec. 12	8:30-10:20 a.m. Tuesday, Dec. 12	10:30-12:20 p.m. Tuesday, Dec. 12	12:30-2:20 p.m. Tuesday, Dec. 12
9:30 a.m.	8:30-10:20 a.m. Wednesday, Dec. 13	8:30-10:20 a.m. Wednesday, Dec. 13	10:30-12:20 p.m. Wednesday, Dec. 13	12:30-2:20 p.m. Wednesday, Dec. 13
10:30 a.m.	8:30-10:20 a.m. Monday, Dec. 11	8:30-10:20 a.m. Monday, Dec. 11	10:30-12:20 p.m. Monday, Dec. 11	12:30-2:20 p.m. Monday, Dec. 11
11:30 a.m.	2:30-4:20 p.m. Wednesday, Dec. 13	2:30-4:20 p.m. Wednesday, Dec. 13	4:30-6:20 p.m. Wednesday, Dec. 13	6:30-8:20 p.m. Wednesday, Dec. 13
12:30 p.m.	8:30-10:20 a.m. Thursday, Dec. 14	8:30-10:20 a.m. Thursday, Dec. 14	10:30-12:20 p.m. Thursday, Dec. 14	12:30-2:20 p.m. Thursday, Dec. 14
1:30 p.m.	2:30-4:20 p.m. Monday, Dec. 11	2:30-4:20 p.m. Monday, Dec. 11	4:30-6:20 p.m. Friday, Dec. 16	6:30-8:20 p.m. Monday, Dec. 11
2:30 p.m.	2:30-4:20 p.m. Tuesday, Dec. 12	2:30-4:20 p.m. Tuesday, Dec. 12	4:30-6:20 p.m. Tuesday, Dec. 12	6:30-8:20 p.m. Tuesday, Dec. 12
3:30 p.m.	2:30-4:20 p.m. Thursday, Dec. 14	2:30-4:20 p.m. Thursday, Dec. 14	4:30-6:20 p.m. Thursday, Dec. 14	6:30-8:20 p.m. Thursday, Dec. 14
EVENING CLASSES 4:30 p.m.	4:30-6:20 p.m. Monday, Dec. 11	4:30-6:20 p.m. Monday, Dec. 11	4:30-6:20 p.m. Friday, Dec. 15	6:30-8:20 p.m. Friday, Dec. 15
EVENING CLASSES 5:30 p.m.	6:30-8:20 p.m. Monday, Dec. 11	6:30-8:20 p.m. Monday, Dec. 11	6:30-8:20 p.m. Tuesday, Dec. 12	8:30-10:20 p.m. Tuesday, Dec. 12
EVENING CLASSES 6:30 p.m.	6:30-8:20 p.m. Wednesday, Dec. 13	6:30-8:20 p.m. Wednesday, Dec. 13	6:30-8:20 p.m. Thursday, Dec. 14	8:30-10:20 p.m. Wednesday, Dec. 13
EVENING CLASSES 7:30 p.m. - or thereafter	8:30-10:20 p.m. Monday, Dec. 11	8:30-10:20 p.m. Monday, Dec. 11	8:30-10:20 p.m. Thursday, Dec. 14	8:30-10:20 p.m. Friday, Dec. 15
Makeups; Incomplete Removals, Conflicts	When mutually agreeable to faculty members and students concerned and scheduled no later than Friday, Dec. 15.			

* Saturday courses may schedule their examination for the first Saturday of the examination week, but must make arrangements with Room Assignments to check on room availability. Dean's office approval is not required for Saturday only courses.

Final Examinations should be administered in accordance with the above examination schedule. The dean may permit an instructor to change the time of a final examination upon prior application demonstrating good cause for such change. In such cases, the following guidelines shall be observed:

- With the dean's permission the final examination may be postponed or moved to an earlier time within the examination period if agreed to by all students and the instructor. Before approving the rescheduling of a final examination, the dean shall obtain assurances that the change will not have an undue adverse impact on the students. The dean shall notify the Registrar of the approval granted for the date of a final examination.
- An instructor shall not schedule a final class examination before the beginning of finals week. An instructor shall not, except in very unusual circumstances, grant permission to individual students for an early examination. If the student is unable to take an examination on the scheduled date, the procedure outlined in the following paragraph should be followed.
- A student absent from any examination through sickness or other cause, judged by the instructor to be unavoidable, shall be given an opportunity to take a rescheduled examination or perform work judged by the instructor to be the equivalent.
- If the instructor determines that neither alternative is feasible during the current quarter, the instructor may exempt the student from the requirement. Examples of unavoidable cause include death or serious illness in the immediate family, illness of the student, and, provided previous notification is given, observance of regularly scheduled religious obligations, and might possibly include attendance at academic conferences or field trips, or participation in university-sponsored activities such as debating contests or athletic competition.
Students are responsible for taking any number of examinations for which they are scheduled on a given day.
- Classes that begin on the half-hour and last longer than one hour use the actual starting time to determine the examination time. For example, a class that begins at 7:30 a.m. and continues until 9:00 a.m. would use the 7:30 a.m. time.
- Classes that begin on the hour use the first following half-hour to determine the time of examination. For example, a class that begins at 10:00 a.m. uses the 10:30 a.m. examination time.
- Day-time classes (7:30 a.m. to 3:30 p.m.) in which the entire class meets at the same hour every day, in the same room, may extend their final examination period to three hours. All other examinations are limited to one hour and fifty minutes unless other arrangements are made with Room Assignments.
- If an examination is held during finals week at a time other than the above schedule indicates, instructors must check with Room Assignments to make sure the room is available.
- Questions concerning the examination schedule should be directed to Time Schedule/Room Assignments Office, 543-1080.

Telephone Audio Library Information System

UNIVERSITY OF WASHINGTON

Telephone

Audio

Library

Information

System

CALL 543-9000, 24 HOURS A DAY, 7 DAYS A WEEK
(OUTSIDE THE AREA, CALL (206) 543-9000)

TALIS is a touch-tone telephone audio library service of the University of Washington that answers most commonly asked questions. These messages are free, although there will be a charge if you are calling long distance.

HOW TO USE TALIS:

1. Using a touch-tone telephone, call TALIS at 543-9000.
2. After the greeting, press the 4 digit code followed by # associated with the information you desire.
3. You may go directly to another message at any time by pressing the associated 4 digit code followed by #.
4. When you are finished, just hang up.
5. Our staff will be happy to answer any additional questions, 8am - 5pm, weekdays.

ADMISSIONS

1101# Admission Information

GRADUATION

2101# Graduation Application Dates and Information

MILITARY/CIVIL SERVICE

TUITION EXEMPTIONS

- 2111# Previous Washington Residents Currently on Active Duty Out-of-State
- 2112# Active Duty Military Stationed in Washington

REGISTRATION

- 2121# How to Add and Drop Courses
- 2122# Address Change Information

QUARTERLY ACADEMIC CALENDAR

- 2124# Autumn Quarter
- 2125# Winter Quarter
- 2126# Spring Quarter
- 2127# Summer Quarter

REGISTRATION PERIOD DATES AND INFORMATION

- 2128# Autumn Quarter
- 2129# Winter Quarter
- 2130# Spring Quarter
- 2131# Summer Quarter

RESIDENCY CLASSIFICATION

- 2141# Requirements for Financially Independent Students
- 2142# Requirements for Financially Dependent Students
- 2143# Application Due Dates
- 2144# To Request an Application

STUDENT ACCOUNTS AND AID DISBURSEMENT

- 3101# Aid Check Disbursement Schedule
- 3102# Student Insurance Premiums
- 3103# Tuition/Fees Payment Procedures
- 3104# Tuition Rates

STATE CLASSIFIED EMPLOYEE TUITION EXEMPTION PROGRAM

2171# Information

STUDENT LOANS

LOAN INFORMATION

- 4101# Loan Application Information
- 4102# Bank Loan Availability Lists
- 4103# Loan Signature Hours and Locations
- 4104# Loan Exit Interview Times and Dates
- 4105# Emergency Loan Repayment
- 4111# Billing Service Information

- 4112# Past Due Loan Accounts Information
- 4113# Loan Deferment Information
- 4114# Loan Postponement and Cancellation

TRANSCRIPTS

- 2152# How to Order a Transcript by Mail
- 2153# How to Order a Transcript in Person
- 2154# Enrollment Certification and Loan Deferments

U-PASS

- 5101# Community Transit Information
- 5102# Metro Transit Information
- 5103# Night Ride Program
- 5104# U-PASS Program

WASHINGTON PUBLIC INTEREST GROUP (WASHPIRG)

6101# Information

WITHDRAWAL

- 2161# How to Completely Withdraw from a Quarter

New Courses

COLLEGE OF ARCHITECTURE AND URBAN PLANNING

ARCHITECTURE

ARCH 540 Evolution and Aesthetics (2) Exploration of new views toward the theory and philosophy of architectural aesthetics in which responses are seen as driven, in part, by predilections contributive to biological survival and evolution.

BUILDING CONSTRUCTION

B CON 510 Advanced Construction Techniques (3) Study of techniques and practices used in complex construction projects, including industrial and high-rise structures, building renovation, and tenant improvements.

B CON 520 Construction Procurement Systems (3) Introduction to methods for procurement and delivery of projects in the construction industry.

B CON 550 Residential Project Development (3) Study of the financial, technical, and management activities and the environmental regulations and studies associated with the development of residential projects, including business and construction practices and marketing strategies for continued profitable operation of a residential construction firm.

COMMUNITY AND ENVIRONMENT

CEP 120 Introduction to Community and Environmental Planning (5) I&S Explores concepts, theories, and methods of community and environmental planning defined and developed by distinctive fields in natural and social sciences. Lecture, group discussion, and individual and group projects. Guidance for students to formulate their own curricula in an interdisciplinary manner.

CEP 301 The Idea of Community (5) I&S Explores theories of community and communal rights and responsibilities. Students plan their individual curriculum for the major, selecting appropriate cross-disciplinary course work.

CEP 446 Internship (5-7) Internships related to student's academic focus. Prerequisite: concurrent enrollment in 460.

CEP 460 Planning in Context (5) Critique of internship experience and analysis of student's role in the employment setting. Examination of employer's role in and impact on the community. Prerequisite: concurrent enrollment in 446.

COLLEGE OF ARTS AND SCIENCES

ART

ART 450 Individual Projects in Printmaking (5, max. 15) VLP Individual media study within the context of group discussion and critique. Prerequisite: art major and 345 or permission of instructor.

ART 595 MFA Research Project (2-5, max. 9) An independent research project related to and informed by the MFA student's studio work. Final project form may be a lecture, slide presentation, or paper.

CHEMISTRY

CHEM 570, 571 Topics in Biotechnology I, II (1,1) Lectures reflecting faculty research. Topics from botany, biochemistry, microbiology, genetics, chemistry, bioengineering, molecular biotechnology, pathobiology, and biological structure.

GENERAL STUDIES

GEN ST 199 University Resources, Information, and Technology (1-2) Introduces Freshman Interest Group participants to University resources, information retrieval and dissemination, and academically related technology. Credit/no credit only.

GENETICS

GENET 581 Seminar in Drosophila Genetics (1) Discussions of contemporary research in and novel methods for genetic, cell biological, and molecular biological analysis of Drosophila development. Credit/no credit only.

GENET 582 Seminar in Mouse Genetics (1) Discussion of contemporary research in and novel methods for genetic, cell biological, and molecular analysis of mammalian development, with utilization of transgenic techniques. Credit/no credit only.

GENET 583 Seminar in Molecular Cytology (1) Discussions of contemporary research in and novel methods for genetic, cell biological, and molecular biological analysis of spindle behavior in the mitotic cell cycle of budding yeast. Credit/no credit.

GENET 584 Seminar in DNA Replication (1) Discussions of contemporary research in and novel methods for genetic, cell biological, and molecular biological analysis of budding yeast, with emphasis on the mechanisms and control of DNA replication. Credit/no credit only.

GENET 585 Seminar in Bacterial Genetics (1) Discussions of contemporary research in and novel methods for genetic, cell biological, and molecular biological analysis of bacterial assembly mechanisms, with emphasis on the topogenesis of membrane proteins. Credit/no credit only.

GENET 586 Seminar in Mammalian Genetics (1) Discussions of contemporary research in and novel methods for genetic, cell biological, and molecular biological analysis of mammalian genetics, with emphasis on lymphoblast development. Credit/no credit only.

GENET 587 Seminar in Nematode Genetics (1) Discussions of contemporary research in and novel methods for genetic, cell biological, and molecular biological analysis of nematode development, with emphasis on neurogenesis and other developmental processes. Credit/no credit only.

GEOLOGY

GEOL 478 Age Determinations in the Earth Sciences and Archaeology (3) NW Principles and methods of age dating with a strong focus on radiocarbon dating. Other techniques include dendrochronology, amino acid, potassium argon, uranium series, thermoluminescence dating. History of past climatic change and cultural-global change applications.

GEOPHYSICS

GPHYS 504 Geophysics: The Ocean (3) Geophysical fluid dynamics. Fluids in geophysics with emphasis on the oceans. Development of the equations of motion with examples drawn from dynamical oceanography. Includes advanced, research-oriented problems. Prerequisites: PHYS 323, MATH 307 and 308 or equivalent and graduate standing.

GPHYS 518 Introduction to Geophysical Research (1, max. 3) Introduces research of faculty and advanced graduate students to first-year graduate students and provides experience for the formulation, oral presentation, and defense of research proposals and results.

GPHYS 519 Geophysical Research Methods (2, max. 12) Current research methodology and results based on recent literature and on faculty and student research. Designed to develop student perspective on observational and theoretical methods and on relation of specific research to broader developments in geophysics and interdisciplinary aspects of geophysics through faculty-guided presentations and discussion by students.

HISTORY

HSTAM 301 Greek History: 7000 BC to 1000 AD (5) I&S Ancient Greece from its Neolithic village origins through the Bronze Age civilization and that of the Classical period, continuing with developments during the battles of Alexander's successors, Greece's incorporation in to the Roman Empire, and its new form in the Byzantine Empire.

HIST 249 Introduction to Labor Studies (5) I&S Conceptual and theoretical issues in the study of labor and work. Role of labor in national and international politics. Formation of labor movements. Historical and contemporary role of labor in the modern world. Offered: jointly with POL S 249/SOC 266.

HIST 316 History of American Science (5) I&S History of science in the United States, including migration of European science, development in colonial America, growth of an American scientific community, and expansion of American science in the twentieth century. Issues of scientific attitudes to the natural world, race, ethnicity, and gender are included.

HSTAA 590 Topics in American History (3, max. 9) Seminar on selected topics in American history, with special emphasis on preparation for field examinations. Topics vary according to interests of students and instructor.

MATHEMATICS

MATH 598 Seminar on Technology (1, max. 3) Explores the use of computer technology in teaching and research in mathematics. Develops the basic skills required for using computer mathematics software.

MUSIC

MUSIC 119 Introduction to Music Theory and Musicianship (4) VLPAs Basic elements of music theory: major and minor scales, modes, keys, triads, and seventh chords. Introduction to acoustics, four-part writing, functional harmony, simple forms, and jazz notation. Includes concurrent, intensive aural training in lab sections. Prerequisite: placement by examination.

PHILOSOPHY

PHIL 505 Seminar in Teaching Philosophy (1, max. 3) Autumn quarter focus on topics of importance to a graduate student teaching two quiz sections a week for a larger lecture course. Winter quarter focus on assessment options. Spring quarter focus on helping student prepare to teach own course.

POLITICAL SCIENCE

POL S 249 Introduction to Labor Studies (5) I&S Conceptual and theoretical issues in the study of labor and work. Role of labor in national and international politics. Formation of labor movements. Historical and contemporary role of labor in the modern world. Offered: jointly with HIST 249/SOC 266

POL S 403 Advanced Special Topics in International Relations (5, max. 10) I&S Examination of contemporary developments in the field of international relations. Content varies according to the nature of developments and research interests of the instructor.

PSYCHOLOGY

PSYCH 461 Cognitive Neuropsychology (4) NW Discussion of neural systems underlying cognitive behavior with particular focus on breakdown of cognition following brain damage. Topics include object and space perception, language, voluntary movement, attention, and memory. Examination of contributions from related areas of neuroimaging, visual perception, linguistics, physiology, and neuroscience. Prerequisites: 222, 333, or 355.

PSYCH 516 Latent Variables and Measurement Error (4) Analyses techniques to assess effects of latent variables in presence of error in observed data. Provides experience with statistical tools for confirmatory structural equation modeling and testing of hypotheses concerning causal and other relations among latent variable. Prerequisite: 515 or permission of instructor.

PSYCH 599 Directed Research in Psychology (1-3, max. 24) Supervised participation in research. Prerequisite: permission of a supervising psychology faculty member.

FRENCH

FRENCH 431 Critical Approaches to French Poetry (5) VLPAs Interdisciplinary approaches to French poetry focusing on the intersection of fine art, cultural movements, and the production of literature in the Second Empire and the Third Republic.

FRENCH 450 Themes in French Literature and Culture (5) VLPAs Interdisciplinary studies in French literature and culture, focusing on the construction and representation of gender roles in the French novel from the early eighteenth century. Prerequisites: 303, 304, 305, 306.

DANISH

DANISH 201, 202, 203 Second Year Danish (5,5,5) Intensive practice in speaking, reading, and writing. Review of grammar. Introduction of modern literary texts. Discussion of culture and current events in Denmark. Prerequisite: 103 or equivalent.

DANISH 310 The Danish Short Story (5) VLPAs Tales and stories by H. C. Andersen and Karen Blixen as well as Blicher, Jacobsen, Pontoppidan, Bang, Seeberg, and Sorensen. Prerequisite: 203 or equivalent.

SOCIOLOGY

SOC 266 Introduction to Labor Studies (5) I&S Conceptual and theoretical issues in the study of labor and work. Role of labor in national and international politics. Formation of labor movements. Historical and contemporary role of labor in the modern world. Offered: jointly with HIST 249/POL S 249.

SOC 500 Teaching Sociology as a Teaching Assistant (1) Techniques of quiz section administration, advising of students, and student evaluation important to successful teaching as a Teaching Assistant. Students develop presentations and classroom materials and develop and grade student examinations. Prerequisite: admission to graduate program in sociology.

ZOOLOGY

ZOOL 557 Topics in Molecular Insect Endocrinology (1, max. 12) Assigned reading and discussion of current topics in molecular insect endocrinology. Prerequisite: 438 or 485 or equivalent.

SCHOOL OF DENTISTRYDENTISTRY

DENT 523 Prevention and Management of Medical Emergencies in Dentistry (1) Introduction to medical emergencies in the dental office, including cardiopulmonary resuscitation.

DENT 545 Review of Medical Emergencies and Basic Life Support (1) Review of medical emergency management in dentistry, including prevention and treatment. Review and update basic life support and airway management.

PEDODONTICS

PEDO 571 Pediatric Dentistry Seminar II (2) Covers pathology and oral manifestations of diseases of children and adolescents, pediatric radiology, and use of computers in didactic, clinical, and research endeavors.

PEDO 580, 581, 582 Developmental Disabilities Seminar (1,1,1) Multidisciplinary approach to managing children with developmental disabilities.

PEDO 660, 661, 662, 663 Clinical Pediatric Dentistry (* max. 10, * max. 10, * max. 10, * max. 10) Clinical courses involving treatment of pediatric patients, especially those with special needs.

ORAL BIOLOGY

ORAL B 577 Applied Therapeutics in Dentistry (2) Practical information about drugs included in practice of dentistry. Topics include evaluation of case histories, dental considerations pertaining to medical conditions and drug therapies, types of drugs and dosages used for common medical conditions, the pharmacology of drugs prescribed by the clinician, and the mechanisms involved in drug interactions.

ORAL MEDICINE

ORALM 601 Oral Medicine Research Seminar (1, max. 10) Presentation and discussion of current research problems by graduate students, faculty, and investigators from other departments in the university. Credit/no credit only. Prerequisite: permission of instructor.

COLLEGE OF EDUCATIONEDUCATIONAL PSYCHOLOGY

ESPSY 572 Social-Emotional Assessment (3) Techniques in social-emotional assessment of school-aged children. Diagnostic systems including DSM IV and ICD-10 presented in conjunction with assessment techniques. Emphasis on integrative method for understanding child development and family systems. Prerequisites: school psychology or counseling student or permission of instructor.

EDPSY 589 Scholarly Writing in Education and Psychology (3) Introduction to the demands and expectations for technical writing in education and psychology, including aspects of the culture of scholarship. Designed for competent writers. Does not address basic grammar and composition. Prerequisites: 587, doctoral standing, and permission of instructor. Credit/no credit only.

EDUCATION TEACHER EDUCATION PROGRAM

EDTEP 503 Third Quarter Field Experience - Elementary (4) Field experience accompanying third quarter of study in Elementary Teacher Education Program. Observe school year opening for approximately one month in August and September and spend approximately 18 hours per week during the quarter in supervised school placements and small group discussions. Credit/no credit only. Prerequisite: Elementary TEP student.

EDTEP 523 Teaching, Learning, and Assessment in Science (3) Science teaching in a manner consistent with how young children learn science concepts and skills. Opportunities are provided for work on science activities similar to those used with elementary school children and to experience many of the problems and successes of preadolescents. Prerequisite: TEP student.

EDTEP 532, 533 Teaching, Learning, and Assessment in Literacy I, II (4, 3) Introduces participants to the content and process of literacy learning in elementary school. Study of abilities needed for effective literacy use, instructional strategies to help children acquire these abilities, and assessment strategies to evaluate student progress. Prerequisite: TEP student.

EDTEP 543 Integrating Social Studies and the Arts (3) Introduction to objectives, content, and teaching strategies of social studies and arts as taught in the elementary school. Emphasis on integration of two subjects, as well as other curricular areas, within the context of instructional units. Prerequisite: TEP student.

EDTEP 561 Dilemmas of Teaching and Learning (5) Study of human learning in an educational setting, with an emphasis on learning of school subjects. Topics include nature of learning, knowledge and teaching, motivation, culture, and cognition. Prerequisite: TEP student.

EDTEP 571 Topics and Tensions in School and Society (3) Exploration of issues of value and value tension in American schools. Consideration of social values of equality, opportunity, pluralism, and community, historical and contemporary evidence of values in schooling, and how values can conflict in policy and practice. Emphasis on secondary education. Prerequisite: TEP student.

EDTEP 580-581 Teaching English and Language Arts in Secondary School I-II (5-3) Teaching of English and Language Arts, in middle, junior, or high school. Prerequisite: TEP student.

EDTEP 582-583 Teaching Mathematics in the Secondary School I-II (5-3) Prerequisite: TEP student.

EDTEP 584-585 Teaching Social Studies in the Secondary School I-II (5-3) Developing, teaching, and evaluating social studies courses on the middle, junior, and senior high school levels. Prerequisite: TEP student.

EDTEP 586-587 Teaching Science in the Secondary School I-II (5-3) Prerequisite: TEP student.

EDTEP 588-589 Teaching World Languages I-II (5-3) Introduction to currently used foreign language teaching methods and approaches, including learning and teaching strategies and techniques for the four skills -- reading, writing, speaking, listening -- and for culture. Current and future trends in pedagogy and technology. Prerequisite: TEP student.

EDTEP 591 First Quarter Field Experience - Secondary (3) Field experience accompanying the first quarter of study in the Secondary Teacher Education Program. Participation in one month field experience in September and approximately 2 days per week in supervised school placements and small group discussions. Credit/no credit only. Prerequisite: Secondary TEP student.

EDTEP 594 Fourth Quarter Field Experience - Secondary (9) Field experience accompanying the fourth quarter of study in the Secondary Teacher Education Program. Full time student teaching in supervised school placements and small group discussion. Credit/no credit only. Prerequisite: Secondary TEP student.

COLLEGE OF ENGINEERING

COMPUTER SCIENCE AND ENGINEERING

CSE 135 Computational Techniques (4) QSR/NW Principles of computation and techniques for using the computer as a tool in science and engineering. Basic programming techniques (conditionals, iteration, procedural, and data abstraction). Introduction to simulation, visualization, and symbolic mathematics. Solving engineering and science problems using programmable tools rather than conventional programming languages. Prerequisites: Math 124.

CSE 467 Advanced Digital Design (3) Advanced techniques in the design of digital systems. Hardware description languages, combinational and sequential logic synthesis and optimization methods, partitioning, mapping to regular structures. Emphasis on reconfigurable logic as an implementation medium. Memory system design. Digital communication including serial/parallel and synchronous/asynchronous methods. Prerequisites: 326 and 370.

COLLEGE OF FOREST RESOURCES

COLLEGE FOREST RESOURCES

CFR 450 Senior Planning Project (3) How to choose a topic, develop a written plan, prepare for field or laboratory work, and write the senior project. Projects may be related to resource management, conservation, or scientific research. Assistance provided in selection of faculty project coordinator. Prerequisite: senior standing.

ECOSYSTEM SCIENCE AND CONSERVATION

ESC 440 Theory and Case Studies of Ecosystem Management (5) NW Applying ecological principles in ecosystem management at the stand and landscape levels based on observations of problems and practices during a 10-12 day field trip. Students observe innovative forest management programs and experiments and prepare written and oral scientific analyses of specific topics.

FOREST ENGINEERING

F E 404 Forest Engineering Field Seminar (1) Forest engineering activities examined and discussed during three all-day site visits. Opportunity for forest engineering practitioners, faculty, and students to interact in an informal, content-rich environment. Prerequisite: forest engineering student or permission of instructor.

F M 574 Seminar in Forest Products Marketing (1-5) Evaluate and discuss current research topics in the area of marketing, marketing research, and international marketing of forest products. Presentation of a critical review of a published research paper based on research interests.

PAPER SCIENCE AND ENGINEERING

PSE 102 Paper, Society, and the Environment (5) NW Types of products and patterns of use. Overview of manufacturing processes in terms of raw material, costs, world trade and consumer requirements. Environmental implications of manufacturing, recycling, and disposal of paper and its byproducts. Societal and environmental costs of substituting petroleum-based or nonwood raw materials in paper products.

PSE 401 Wood and Fiber Identification (2) Laboratory in identification of wood fibers of North American species. Use of microscope and image analyzer in obtaining wood and fiber measurements.

PSE 555 Surface and Colloid Science of Papermaking (3) Introduction to principles of surface and colloid science, particularly as they pertain to the wet end of the papermaking process. Surface and colloidal properties of wet end additives. Examination of specific examples and case studies in papermaking situations. Prerequisite: 477 or equivalent.

URBAN HORTICULTURE

UHF 473 Principles of Ecological Restoration (5) NW Philosophy of restoration, structural components of ecosystem degradation, analysis of restoration projects and methods, and an ecosystem by ecosystem review of how systems are restored. An ecology course that emphasizes applied scientific knowledge of ecosystems.

UHF 503 Current Issues in Urban Horticulture (1) Critical evaluation and discussion of published research in urban horticulture and restoration. Students and faculty present and discuss research methods and questions from current literature. Ecology course which emphasizes applied scientific knowledge of ecosystems. Credit/no credit.

INTERDISCIPLINARY GRADUATE PROGRAMS

MOLECULAR AND CELLULAR BIOLOGY

MCB 517, 518 Topics in Molecular and Cellular Biology (1-5, max. 12, 1-5, max. 12) Advanced in-depth coverage of specific areas of molecular and cellular biology of current interest. Lectures by University of Washington faculty involved in research in this area and lectures by invited speakers. A basic knowledge of principles of molecular and cellular biology assumed.

MCB 600 Independent Study or Research (*)

MCB 800 Doctoral Dissertation (*)

MUSEOLOGY

MUSEUM 600 Independent Study or Research (1-9)

MUSEUM 700 Master's Thesis (1-9)

INTERSCHOOL OR INTERCOLLEGE PROGRAMS

UNIVERSITY CONJOINT

UCONJ 290 Diversity Issues in the Health Care Environment (1-2) I&S Introduction to the complexity of the issues surrounding culture and health, the interrelatedness of ethnic and cultural characteristics and health care access, health and health care concerns of specific communities, traditional and alternative health care practices, and community-based promotion and disease prevention programs.

SCHOOL OF MEDICINE**BIOCHEMISTRY**

BIOC 517 Protein Structure (1, max. 30) Prerequisite: permission of instructor. Credit/no credit only.

BIOC 518 Signaling in Development (1) Prerequisite: permission of instructor. Credit/no credit only.

BIOC 533 Topics In Biochemistry (1-3) Provides in-depth examination of current topics in biochemistry, molecular biology, and structural biology. Designed to help participants in basic science departments become acquainted with latest ideas on topics being covered. Emphasis on analysis of key concepts in the field with reference to classical papers and recent literature. Prerequisite: permission of instructor.

BIOC 534 Topics In Molecular Biophysics (1-2) Emphasis on methods used to study macromolecular structure and dynamics, including x-ray crystallography, NMR, optical spectroscopy, computer modeling, protein folding and ligand binding. Two topics covered each quarter; students may register for one or both. Prerequisite: permission of instructor.

BIOC 560 Protein Folding (1) Prerequisite: permission of instructor. Credit/no credit only.

BIOC 561 Origin of Polarity (1) Prerequisite: permission of instructor. Credit/no credit only.

BIOLOGICAL STRUCTURE

B STR 584 Seminar in Neurogenesis (1) Discussion of current research on process by which neurons are generated in the nervous system.

MEDICAL EDUCATION

MEDED 511 Current Issues in Medical Education (2) Addresses current issues in medical education in the context of historic and contemporary developments. Possible topics include curriculum teaching and learning, clinical knowledge and reasoning, assessment, and certification.

PHYSIOLOGY AND BIOPHYSICS

P BIO 505 Nerve, Muscle, Synapse (2) Fundamental electrophysiology of single neurons, synapses, physiology of skeletal muscle cells and simple reflexes. Emphasis on cellular concepts. For first-year graduate students in biomedical graduate research and interdisciplinary programs who are interested in learning how neurons and muscle cells function and interact.

SCHOOL OF NURSING**PARENT AND CHILD NURSING**

PCN 504 Primary Care Management of Children and Adolescents with Special Health Needs (1-3) Advanced practice nursing with children and adolescents at high risk for or with physical, developmental, neurobiological, or psychosocial disorders. Focus on assessment, prevention, primary care management, and evaluation strategies. Includes community programs, multidisciplinary approaches, and health policy. Prerequisite: 501 and permission of instructor. Offered jointly with PSN 504.

PSYCHOSOCIAL NURSING

PSN 504 Primary Care Management of Children and Adolescents with Special Health Needs (1-3) Advanced practice nursing with children and adolescents at high risk for or with physical, developmental, neurobiological, or psychosocial disorders. Focus on assessment, prevention, primary care management, and evaluation strategies. Includes community programs, multidisciplinary approaches, and health policy. Prerequisite: 501 and permission of instructor. Offered jointly with PCN 504.

NURSING

NURS 583 Philosophical Bases of Nursing Inquiry (3) Exploration of contemporary views of knowledge and science, focusing on ways in which these traditions influence nursing inquiry. Examination of nature of scientific knowledge development. Emphasis on underlying assumptions of various approaches to knowledge generation, along with the implications those methods of inquiry have for nursing knowledge development.

COLLEGE OF OCEAN AND FISHERY SCIENCES**OCEANOGRAPHY**

OCEAN 541 Marine Sedimentary Processes (5) Erosion, transportation and deposition of sediment in estuarine, beach, continental shelf and slope, and deep sea environments. Development of equations characterizing boundary shear flows, initiation of grain motion, bedload and suspended load transport. Evolution of primary bed forms, processes of sediment accumulation, and measurement techniques. Prerequisite: permission of instructor.

OCEAN 544 Geochemical Evolution of Oceanic Lithosphere (3) Chemical principles of magmatic evolution and hydrothermal interaction as they apply to the formation and evolution of the oceanic lithosphere. Comparisons of theoretical models with field studies conducted using submersibles and deep ocean drilling. Prerequisite: permission of instructor.

SCHOOL OF PHARMACY**PHARMACY**

PHARM 309 Quantitative Methods I (3) Instruction in methods essential for conducting pharmacy calculations, interpreting and evaluating data and literature related to pharmacy, and responding to drug information inquiries from health professionals and patients. Introduction to statistical concepts necessary for pharmacy course work.

PHARM 462 Drug Use Review (3) Christensen Introduction to purpose, principles, and techniques of utilization review. Emphasis on steps in drug use review process, including criteria development, data collection, analysis, and interventions. Examples of drug use review and evaluation activities in variety of practice settings, including hospitals, nursing homes, and ambulatory care pharmacy networks. Guest speakers.

PHARM 468 Case Studies in Pharmaceutical Care (3, max. 9) Small groups of students work with an instructor to review cases illustrating various aspects of specific diseases: pathophysiology, clinical features, psychosocial factors, therapeutic interventions with emphasis on drug therapies, and community resources. Analytic reasoning, self-study skills, and knowledge are emphasized.

Recreational Sports Programs

SPORTS SKILLS INSTRUCTION

Instruction in a variety of sports is available through the Department of Recreational Sports Programs at the Intramural Activities Building (IMA) on a non-credit basis. Class time schedules will be available at the IMA after September 6, 1995.

The following is a list of tentative classes and their registration fees. These classes are subject to change depending on enrollment and space availability. Contact the Sports Skills Office at 543-2571 for more information.

CLASS.....	Fee.....	Level
AEROBICS.....	\$20-34.....	All
Bench.....	\$22.50-33.....	All
AIKIDO.....	\$20.....	Beg.
ARCHERY.....	\$12.....	Beg.
BODY COMPOSITION		
ANALYSIS.....	\$18.....	All
CONDITIONING.....	\$12-16.....	All
JAZZ DANCE.....	\$40.....	Beg./Int.
FENCING - foil/sabre.....	\$20.....	Beg.
FIRST AID/CPR (American Red Cross).....	\$35.....	All
GOLF (registration at Golf Range).....	\$17.50, 28Beg./Adv-Beg.	
HYDRO-AEROBICS.....	\$20, 28.....	All
IN-LINE SKATING.....	\$15.....	Beg./Int.
JUDO.....	\$20.....	Beg.
KARATE goju ryu/shotokan.....	\$20.....	Beg.
LACROSSE.....	\$15.....	Beg.
RACQUETBALL.....	\$16.....	Beg./Adv.Beg.
ROCK CLIMBING.....	\$20.....	Beg.
ROLLER-SKATING.....	\$14.....	Beg./Int.
SKI CONDITIONING.....	\$14.....	All
SKIING (Dry Land).....	\$40.....	All
SKIN & SCUBA.....	\$130.....	Beg.
SOCCER.....	\$14.....	All
SQUASH.....	\$16.....	Beg./Int.
SWIMMING.....	\$14.....	Beg./Int./Adv.
TAE KWON DO.....	\$20.....	Beg.
TENNIS.....	\$20, 30.....	Beg./Int./Adv.
VOLLEYBALL.....	\$14.....	Beg./Int.
WEIGHT TRAINING.....	\$14.....	Beg.
WORKSHOP: "Sports Nutrition".....	Free.....	All

ELIGIBILITY FOR CLASSES

autumn quarter students and Faculty/Staff who have purchased an IMA Facility Use Card (\$27 per quarter, \$90 per year).

REGISTRATION

In person only. Takes place October 9, 10, and 11, 1995, from 7:45 a.m. to 6:00 p.m. at the Intramural Activities Building (IMA), Meeting Room A/Lobby. Registration continues after these dates if space is still available (8am to 5pm). Bring your Student ID Card with autumn quarter validation sticker or IMA Facility Use Card (Faculty/Staff) and pay (cash or check) when you register. Register throughout the quarter at the Golf Range for all golf classes, 543-8759.

CLUB SPORTS

Club Sports provide a program of instruction, recreation and competition available through the Department of Recreational Sports Programs. For further information, stop by the Intramural Activities Building (IMA), Club Sports Office or call 543-9499.

INDIVIDUAL SPORTS

Climbing
Fencing
Kayak
Skin & Scuba
Synchronized Swimming

MARTIAL ARTS

Aikido
Judo
Goju Ryu Karate
Shotokan Karate
Kendo
Kung Fu/Tai Chi
Tae Kwon Do

TEAM SPORTS

Cycling
Gymnastics (m)
Ice Hockey
LaCrosse (m) (w)
Rowing
Rugby
Sailing/Yacht
Ski
Soccer (m)
Volleyball (m) (w)
Water Polo (m) (w)
Water Ski

INTRAMURAL SPORTS

Intramural Sport provide an opportunity for students and faculty/staff to participate in special events, leagues, tournaments, and officiating in various sport activities such as: flag football, co-rec soccer tournament, swim meet, 3-on-3 basketball, 6' and under basketball, and volleyball. Players who are looking for a team to play on are encouraged to sign-up on the "Free Agent Roster" in the Intramural Sports Office for a specific activity. Registration information will be available the week before classes begin in the Intramural Sports Office, IMA Building.

The Intramural Sports Programs also offers employment for students as officials for flag football, basketball, volleyball and soccer. Interested students are encouraged to attend the officials orientation meeting on Monday, October 2, 1995 at 4:30 pm in the IMA Building.

For further information call the IMA Sports Line, 543-8558 daily between 12:00 noon and 8:30 p.m.

ATTENTION: SPRING QUARTER 1995 STUDENTS

Spring quarter students not attending summer quarter may use the IMA Building during Summer Quarter upon purchase of either a Quarterly Facility Use Card or a Single Use Ticket (good for one use).

Quarterly cards may be purchased beginning Tuesday, May 30, 1995 and are valid for use through the beginning of autumn quarter. Purchase may be made in the IMA Administration Office from 8:00 a.m. to 4:30 p.m., Monday through Friday, or in the Intramural Sports Office after 4:30 p.m., Monday through Friday, and all operation hours on Saturday and Sunday.

Single Use Tickets may be purchased at the front entrance to the IMA Building beginning Saturday, June 24, 1995.

Remember, you must retain your Spring Quarter Student ID Card to purchase summer quarter IMA facility use privileges.

BEST PIZZA! 1993 & 94

INDEPENDENTLY OWNED

in

Evening
MAGAZINE

The Best of **K5**
Western Washington
Viewers Poll



the **NORTHLAKE**
tavern & pizza house

SERVING SEATTLE'S BEST PIZZA
FOR OVER 35 YEARS

TASTE ONE OF OUR SPECIALTY PIZZAS!

COMBO

Italian beef sausage and pepperoni with fresh mushrooms and black olives.

LOGGER SPECIAL

Canadian bacon, Italian beef sausage, black olives, fresh cut green peppers and onions.

MAUI

Canadian bacon with pineapple, fresh sliced mushrooms and green peppers.

VEGETARIAN

Fresh sliced mushrooms, green peppers, onions, chopped black olives and tomatoes.

ITALIAN SPECIAL

Italian beef sausage, salami, fresh sliced mushrooms, tomatoes and onions.

MEAT EATERS SPECIAL

Pepperoni, Canadian bacon and Italian sausage.

"ZESTY" CHICKEN SPECIAL

Boneless chicken, fresh mushrooms, fresh garlic, sliced jalapenos and onions.

633-5317

Call Ahead For Take Out Pizza
Pizzas take about 30 Minutes to cook

660 N.E. NORTHLAKE WAY

UNDER THE I-5 SHIP CANAL BRIDGE

CASH, MASTERCARD, VISA, AMERICAN EXPRESS / INSIDE DINING 21 & I.D. PLEASE

COUPON

the **NORTHLAKE** tavern & pizza house

THREE DOLLARS OFF ANY LARGE TAKE-OUT PIZZA



THREE
BUCKS OFF
TAKE-OUT ONLY

COUPON

IN PIZZA WE TRUST

1995 HUSKY FALL SPORTS

W University of Washington W

FOOTBALL

Sept. 2	Arizona State	12:30pm
Sept. 23	Army	12:30 pm
Oct. 7	Notre Dame	12:30pm
Oct. 28	USC	12:30pm
Nov. 4	Oregon	12:30pm
Nov. 18	Washington State	12:30pm

CROSS-COUNTRY

Sept. 23	UW Invitational Lincoln Park, Seattle
Oct. 7	Sundodger Invitational, Seattle

WOMEN'S VOLLEYBALL

Aug. 26	Alumni	TBA
Sept. 15	UCLA	7:00pm
Sept. 16	USC	7:00pm
Oct. 6	California	7:00pm
Oct. 7	Stanford	7:00pm
Oct. 20	Arizona	7:00pm
Oct. 21	Arizona State	7:00pm
Oct. 27	WSU	7:00pm
Oct. 28	Eastern	7:00pm
Nov. 10	Oregon State	7:00pm
Nov. 11	Oregon	7:00pm

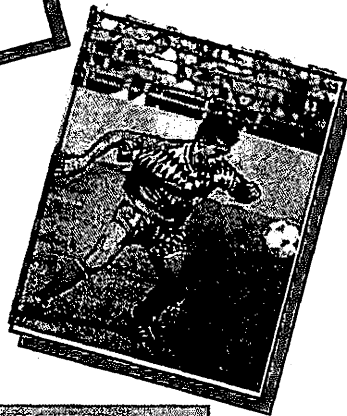

MEN'S SOCCER

Sept. 8	Portland	3:00pm
<i>HUSKY CLASSIC</i>		
Sept. 29	Portland v UC Santa Barbara	1:00pm
	Washington v UNLV	3:00pm
Oct. 1	Portland v UNLV	11:00am
	Washington v UC Santa Barbara	1:00pm
Oct. 6	California	1:00pm
Oct. 8	Stanford	2:00pm
Oct. 13	Air Force	3:00pm
Oct. 15	Sacramento State	1:00pm
Nov. 4	Seattle Pacific	1:00pm



WOMEN'S SOCCER

Sept. 7	Santa Clara	3:00pm
Sept. 9	Portland	12:00pm
Sept. 22	Arizona	2:00pm
<i>HUSKY/UMBRO INVITATIONAL</i>		
Oct. 6	Portland v Michigan St.	11:00am
	Washington v Penn State	3:00pm
Oct. 8	Portland v Penn State	10:00am
	Washington v Michigan St.	12:00pm
Oct. 13	St. Mary's College	1:00pm
Oct. 27	Stanford	2:00pm
Oct. 29	Oregon State	1:00pm

All events are free for all UW students with ID (except for football - \$55 season tickets - \$12 per game)

Ticket Office: 543-2200

UW DISTANCE LEARNING

Learn more at an

Open House

Where: Kane Hall

Walker-Ames Room

When: Wednesday, May 24, 1995

Time: 4:30-7:00 p.m.

Meet with: UW advisors, faculty and
instructors to review
course materials.

Get questions answered by
Distance Learning staff
and students.

For additional information or to
request a bulletin, please call 543-2350

With Distance Learning courses you can study at your own schedule, in your home, for credit or for personal enrichment.

With Distance Learning courses, you can study at your own schedule, in your home, for credit or for personal enrichment. You can enroll at any time in Distance Learning courses. You have one year to finish each course unless otherwise noted. Teachers can use unlimited Distance Learning credits for certification and endorsements.

How to Register

Complete the registration form on the page following the course listing. If you prefer to register by telephone and have a MasterCard or VISA, call (206) 543-2350 or 1-800-543-2320 between 9 a.m.-7 p.m., Monday thru Thursday and 9 a.m.-5 p.m., Friday. Voice mail is available all other hours. Please specify the course schedule number (CSN) when registering. To request the *Distance Learning Bulletin*, call 543-2320. To register for a course without a CSN, call 543-2350.

Fees

The cost of these courses is \$66 per credit (\$70 per credit effective July 1, 1995) plus a \$15 nonrefundable registration fee. Any supplemental fees for tapes (T), readings (R), lab kits (L) and videos (V) are shown at the end of each course listing. For descriptions or additional information on optional supplemental materials, call 543-2350. Full refunds minus the \$15 registration fee are available if you withdraw within one month of registration.

Continuing Nursing Education

Independent study courses are also offered by Continuing Nursing Education. For more information, call (206) 543-1047, or write Continuing Nursing Education, SC-72, University of Washington, Seattle, WA 98195.

Accounting

- ACCTG C210 Introduction to Accounting (3) William Wells CSN1669
ACCTG C220 Fundamentals of Financial Accounting (3) William Wells CSN1535

American Indian Studies

- AIS C311 W North American Indians: Pacific Northwest (5) Robert Boyd CSN1664 (R\$45)

Anthropology

- ANTH C100 Introduction to Anthropology (5) D Leslie Johnson CSN1585
ANTH C202 Principles of Sociocultural Anthropology (5) D Leslie Johnson CSN1583 (R\$5, V\$15)

Astronomy

- ASTR C101 Astronomy (5) D Kalpana Gilroy CSN1515
ASTR C150 The Planets (5) D Kalpana Gilroy CSN1296

Atmospheric Science

- ATM S C101 Weather (5) D Janice DeCosmo CSN1586

Business Communications

- B CMU C301 Basic Written Business Communications (4) Jack Whelan CSN1643

C Programming

- C PRO C900 Developing a C Application (4 CEUs; not offered for academic credit) Charles Britten Fee: \$280 CSN1726

Chemistry

- CHEM C120 Chemical Science (5) D Sara Selfe CSN1587
CHEM C140 General Chemistry (4) D Sara Selfe CSN1517 (R\$22, T\$10)
CHEM C150 General Chemistry (4) D Sara Selfe CSN1580 (R\$26, T\$10)

Communications

- CMU C201 History and Development of Communications and Journalism (5) D Gerald Baldasty CSN1638
CMU C202 The Phenomenon of Communications (5) D Katherine Heintz-Knowles CSN1633 (R\$2)
CMU C320 Legal Aspects of Communication (5) David Danner CSN1676

*Appropriate for high school students W Meets UW writing course requirements
D Satisfies UW distribution requirements P Satisfies UW proficiency requirements
T Supplemental tapes R Supplemental readings L Lab kits V Videos CSN Course schedule number

UW Distance Learning

Economics

- ECON C200** Introduction to Microeconomics (5) D Leigh Anderson CSN1727
- ECON C201** Introduction to Macroeconomics (5) D Leigh Anderson CSN1547 (optional PC disk \$10, R\$23)
- ECON C300** Intermediate Microeconomics (5) Luther H. Hodges CSN1588

Education

- EDC&I C470** Science in the Elementary School (3) John Smith CSN1671 (e-mail required, L\$57) 6-month enrollment
- EDC&I C494** Workshop in Improvement of Curriculum: Using the Internet in K-12 Curriculum Development (5) Linda Baker CSN1739 (e-mail required, Optional V\$10) 6-month enrollment

Educational Psychology

- EDPSY C490** Basic Educational Statistics (3) Robert Abbott CSN1679

Engineering

- ENGR C231** Introduction to Technical Writing (3) Christi Ruscigno CSN1674
- TC C401** Style in Scientific and Technical Writing (3) Susan Rhodes CSN1534 (R\$10)

English

- ENGL C200** Reading Literature (5) D Alan Fisher CSN1661, 9-month enrollment
- ENGL C225** W Shakespeare (5) D Charles Frey CSN1709
- ENGL C242** Reading Fiction (5) D Malcolm Griffith CSN1678
- ENGL C281** Intermediate Expository Writing (5) P Robert Abrams CSN1748, 6-month enrollment
- ENGL C283** Beginning Verse Writing (5) Christianne Balk CSN1711
- ENGL C284** Beginning Short Story Writing (5) Carol Orlock CSN1712, 9-month enrollment
- ENGL C310** W The Bible as Literature (5) D John Griffith CSN1713
- ENGL C323** W Shakespeare to 1603 (5) D Charles Frey CSN1714
- ENGL C324** W Shakespeare after 1603 (5) D Charles Frey CSN1715
- ENGL C325** English Literature: The Late Renaissance (5) D Alan Fisher CSN1716
- ENGL C326** Milton (5) D Alan Fisher CSN1717

- ENGL C333** W English Novel: Early and Middle 19th Century (5) D William Dunlop CSN1311 (R\$15)
- ENGL C340** W The Modern Novel (5) D Malcolm Griffith CSN1591
- ENGL C349** W Fantasy (5) D Malcolm Griffith CSN1718
- ENGL C352** W American Literature: The Early Nation (5) D Malcolm Griffith CSN1315
- ENGL C353** W American Literature: Later 19th Century (5) D John Griffith CSN1509
- ENGL C354** W American Literature: The Early Modern Period (5) D Malcolm Griffith CSN1646
- ENGL C381** Advanced Expository Writing (5) Robert Abrams CSN1719, 6-month enrollment
- ENGL C383** Intermediate Seminar: Verse Writing (5) Christianne Balk CSN1720
- ENGL C384** Intermediate Seminar: Short Story Writing (5) Carol Orlock CSN1722
- ENGL C477** W Children's Literature (5) John Griffith CSN1721
- ENGL C483** Advanced Seminar: Verse Writing (5) Christianne Balk CSN1723

Environmental Science

- ENV S C101** Introduction to Environmental Studies (5) David Fuharty CSN1617

Food Sciences

- FD SC C300** Nutrition for Today (3) D Barbee Tucker CSN1616 (R\$31.50) Also offered as NUTR C300, see "Nutrition"

French

- FREN C101** Elementary French (5)* P Michelle Bonhôte CSN (T\$28) 9-month enrollment
- FREN C102** Elementary French (5)* P Michelle Bonhôte CSN (T\$28) 9-month enrollment
- FREN C103** Elementary French (5)* P Michelle Bonhôte CSN (T\$30) 9-month enrollment

Geography

- GEOG C102** World Regions (5) D George Stoner CSN1523
- GEOG C277** W Geography of Cities (5) D David Hodge CSN 1618

Germanics

- GERM C101** First-Year German (5)* P Jochan Liesche CSN1635 (T\$15) 9-month enrollment
- GERM C102** First-Year German (5)* P Jochan Liesche CSN1698 (T\$15) 9-month enrollment
- GERM C103** First-Year German (5)* P Jochan Liesche CSN1699 (T\$15) 9-month enrollment

Gerontology

- UCONJ C440** Biological Aspects of Aging (3) Ruth Craven CSN1650

History

- HST C113** W The Modern World (5) D Jon Bridgman and Lori Anthony CSN1697
- HST C135** W History of the United States Since 1940 (5) D Sharon Boswell CSN1634 (R\$7)
- HSTAA C432** W History of Washington and the Pacific Northwest (5) Bonnie Sue Lewis CSN1538 (R\$20)
- HSTAS C423** History of Modern Japan (5) Mary Hanneman CSN1632 (R\$10)

International Business

- IBUS C300** The International Environment of Business (5) John Hallaq CSN1691

Italian

- ITAL C101** Elementary Italian (5)* P Michael Pettinger CSN1654 (T\$25) 9-month enrollment
- ITAL C102** Elementary Italian (5)* P Michael Pettinger CSN1655 (T\$25) 9-month enrollment
- ITAL C103** Elementary Italian (5)* P Giuseppe Leporace CSN1656 (T\$20) 9-month enrollment

Library

- LIBR C498** Using the Internet in Curriculum Development (5) Linda Baker CSN1742 (e-mail required, optional V\$10) 6-month enrollment

Linguistics

- LING C200** W Introduction to Linguistic Thought (5) D Margaret Campos CSN1686
- LING C457** Language Development (4) Margaret Campos CSN1636 (R\$3)

UW Distance Learning

Marketing

- MKTG C301 Marketing Concepts (4)
John Hallaq CSN1740
- MKTG C340 Advertising (4) John Hallaq
CSN1684 (R\$15)

Mathematics

- MATH C101 Intermediate Algebra (0)*
Nancy Hsu CSN1568,
6-month enrollment (\$210,
optional videotapes \$80)
- MATH C107 Mathematics: A Practical Art (5) P
Shana D. Calaway CSN1673
9-month enrollment
- MATH C111 Algebra with Applications (5) DP
Nancy Hsu CSN1615,
9-month enrollment (R\$4)
- MATH C112 Applications of Calculus to Business
and Economics (5) DP Nancy Hsu
CSN1623,
9-month enrollment
- MATH C120 Precalculus (5) John Minardi
CSN1581, 9-month enrollment
- MATH C124 Calculus with Analytic Geometry (5)
DP Shana D. Calaway CSN1670
(R\$6.50)
- MATH C125 Calculus with Analytic Geometry (5)
D Shana D. Calaway CSN1672
(R\$6.50)
- MATH C126 Calculus with Analytic Geometry (5)
D Shana D. Calaway CSN1546
- MATH C170 Math for Elementary School Teachers
(3) D Shana D. Calaway CSN1660
- MATH C205 Elementary Linear Algebra (3) Nancy
Hsu CSN1556, 6-month enrollment
- MATH C307 Introduction to Differential Equations
(3) Nancy Hsu CSN1658

Music

- MUSIC C331 History of Jazz (3) D Tom Collier
CSN1640 (R\$10, T\$43) 6-month
enrollment

Nutrition

- NUTR C300 Nutrition for Today (3) D
Barbee Tucker CSN1616 (R\$31.50)
Also offered as FD SC C300, see
"Food Sciences"

Oceanography

- OCEAN C101 Survey of Oceanography (5) D
Richard Strickland CSN1552,
9-month enrollment

Organization and Environment

- O E C200 Introduction to Law (5) Lorraine
Goldberg CSN1593 (V\$15)

Philosophy

- PHIL C114 Philosophical Issues in the Law (5)
David Adams CSN1607
- PHIL C115 Practical Reasoning (5) P Rosemary
Boyle CSN1619
- PHIL C120 Introduction to Logic (5) DP David
Adams CSN1606

Political Science

- POL S C101 W Introduction to Politics (5)
D Stephen Hanson CSN1663 (V\$15)
- POL S C202 W Introduction to American
Politics (5) D Ed Fox CSN1320
(T\$24, R\$14.50)
- POL S C203 W Introduction to International
Relations (5) D Timothy G. Amen
CSN1612
- POL S C305 W The Politics of Mass Communica-
tion in America (5) Tom Berry
CSN1582 (R\$30, V\$15)
- POL S C321 W American Foreign Policy (5) D
Timothy G. Amen CSN1649
(R\$2.50)

Psychology

- PSYCH C101 W Psychology as a Social
Science (5) D Virginia Gunderson
CSN1657, 9-month enrollment
- PSYCH C205 W Introduction to Personality
and Individual Differences (4) D Greg
Pierce CSN1620
- PSYCH C209 W Fundamentals of Psychological
Research (4) Penny Yee CSN1562
- PSYCH C213 Elementary Psychological
Statistics (6) P Nona Phillips
CSN1595
- PSYCH C305 W Abnormal Psychology (5) D Greg
Pierce CSN1621
- PSYCH C306 W Developmental Psychology (5) D
Virginia Gunderson CSN1631
(V\$12)
- PSYCH C322 Introduction to Drugs and Behavior
(3) Jaime Diaz CSN1630 (R\$4)
- PSYCH C345 W Social Psychology (5) D
Jonathon Brown CSN1596
- PSYCH C355 Survey of Cognitive Psychology (5) D
Penny Yee CSN1622
- PSYCH C415 W Personality Development of the
Child (5) Gregory Pierce CSN1681

Religious Studies/ Comparative Religion

- RELIG C202 W Introduction to World Religions:
Eastern Traditions (5) D Linda Itlis
CSN1685, 6-month enrollment

Sociology

- SOC C110 Survey of Sociology (5) D
Virginia Paulsen CSN1629
(R\$6, Optional PC disk \$15)
- SOC C271 W Introduction to the Sociology of
Deviance (5) D Jana Pershing
CSN1307
- SOC C347 Socialization (5) D Virginia Paulsen
CSN1539
- SOC C352 The Family (5) D Beth Weinstein
CSN1642, 9-month enrollment
(R\$5.25)
- SOC C371 W Criminology (5)
Jana Pershing CSN1542

Spanish

- SPAN C101 Elementary Spanish (5)* P
Ganesh Basdeo CSN1729,
9-month enrollment (T\$24)
- SPAN C102 Elementary Spanish (5)* P
Ganesh Basdeo CSN1730,
9-month enrollment (T\$24)
- SPAN C103 Elementary Spanish (5)* P
Ganesh Basdeo CSN1731,
9-month enrollment (T\$32)
- SPAN C201 Intermediate Spanish (5) D
Shirley King CSN1551 (T\$25)
(R\$40)

Statistics

- STAT C220 Basic Statistics (5) DP Nancy Hsu
CSN1598, 6-month enrollment
- STAT C301 Basic Statistics with Applications (5)
Nancy Hsu CSN1604,
6-month enrollment
- STAT C311 Elements of Statistical Methods (5)
DP John Minardi CSN1599

Technical Communication

- ENGR C231 Introduction to Technical Writing (3)
Christi Ruscigno CSN1674
- TC C401 Style in Scientific and Technical
Writing (3) Susan Rhodes CSN1534,
9-month enrollment (R\$10)

UCONJ

- UCONJ C440 Biological Aspects of Aging (3) Ruth
Craven CSN1650
- UCONJ C442 Social and Cultural Aspects of
Aging (3) Martha Richards
CSN1651

Women Studies

- WOMEN C310 Women and the Law (5)
Claire Thomas CSN1600,
9-month enrollment (R\$10)

*Appropriate for high school students W Meets UW writing course requirements
D Satisfies UW distribution requirements P Satisfies UW proficiency requirements
T Supplemental tapes R Supplemental readings L Lab kits V Videos CSN Course schedule number

Mail completed form and fees to:
 UW Registration, GH-25
 5001 25th Ave. NE
 Seattle, WA 98105-4190

To register by phone using
 VISA or MasterCard, call:
 (206) 543-2350 or 1-800-543-2320
 FAX (206) 685-9359, TDD (206) 543-0898

UW Distance Learning Registration Form

To request disability accommodations, contact UW Extension as early as possible at (206) 543-2320; TDD (206) 543-0898; FAX (206) 685-9359.

- Mr.
 Ms.

Name (Last) _____ (First) _____ (Middle) _____			Date _____	
Mailing Address Street _____			Social Security number (optional, but aids processing) Date of birth () ()	
City _____ State _____ ZIP code _____			Work telephone number _____ Home telephone number () ()	
Former last name _____			E-mail address (optional) _____ FAX number (optional) _____	

Have you ever enrolled for credit courses at the University of Washington? yes no
 If yes, expected date of graduation: _____
 Month Year

- Check highest level of education completed:
- 1. High school
 - 2. Some college
 - 3. Baccalaureate degree
 - 4. Graduate study
- Why are you taking this course?
- 5. To complete degree
 - 6. To fulfill state teaching requirement
 - 7. Professional certification and advancement
 - 8. General interest

- Occupation _____
- How did you hear about UW Distance Learning?
- UW adviser (9)
 - Other college adviser (7)
 - UW Distance Learning Bulletin (4)
 - UW Extension catalog (13)
 - UW Time Schedule (19)
 - Newspaper (2)
 - Poster (28)
 - Other (26)

UW student ID number _____
 Have you ever taken a course through UW Distance Learning? yes no

For office use only	DANTES UWSA	Balance due Refund \$ _____	ID number _____ office phone mail _____ (mail date)	Bookstore order no. _____ Date book ordered _____ Amount _____
---------------------	----------------	-----------------------------------	--	---

Course information		Course 1	Course 2
Department name/course number			
Course section number (4-digit CSN)			
Type of credit requested (check one)		<input type="checkbox"/> regular <input type="checkbox"/> S/NS <input type="checkbox"/> noncredit, audit	<input type="checkbox"/> regular <input type="checkbox"/> S/NS <input type="checkbox"/> noncredit, audit
Number of credits			
Course fee (\$66/credit, \$70 effective 7-1-95)			
Supplemental materials:	Tapes		
	Readings		
	Lab kit		
	Other		
Foreign postage ¹			
Total course cost (Not including registration fee)			

Fee summary	
Course 1 total cost:	\$ _____
Course 2 total cost:	+ \$ _____
Registration fee:	+ \$ 15
Total paid	\$ _____

Method of payment	<i>All fees must be paid at the time of registration.</i>
<input type="checkbox"/> Check (made payable to the University of Washington) <input type="checkbox"/> Third-party payer—separate document (purchase order or letter of authorization to bill) must accompany registration form. <input type="checkbox"/> VISA <input type="checkbox"/> MasterCard	
Card number _____	Expiration date _____
Name as it appears on card _____	

Note: UW Distance Learning reserves the right to adjust fees, discontinue courses or change instructors as circumstances warrant.
¹Foreign postage must be paid by students living outside the United States, Canada or Mexico when lessons and materials are to be sent through international mail. The postage fee is \$15 for 1-3 credits and \$25 for 4 or more credits.

UNIVERSITY OF WASHINGTON



Seattle offers the University of Washington student a host of housing choices. There are apartments, duplexes, townhomes and single family residences to choose from in a wide range of price categories. Many even include paid utilities.

You are invited to browse the following properties before making a selection. Compare amenities and quality of life provided for your rental dollar. Then call for an appointment to tour the facility. Rental counselors at each property will be glad to answer your questions and assist you in your housing selection and eventual move.

CAMPUS AREA RENTAL PROPERTY LOCATOR GUIDE

- | | |
|---|--|
| 1. Annadette
4113 Linden N | 19. The Malloy
4337 15th Ave NE |
| 2. Adams Court
5021 Brooklyn Ave NE | 20. Manderin
1701 12th Ave S |
| 3. Apartment Finders
11043 NE 8th, Bellevue | 21. Maverick
4131 Brooklyn NE |
| 4. Brooklyn
4135 Brooklyn NE | 22. Park Ravenna
1305 NE Ravenna Blvd |
| 5. Capitola
431 14th Ave E | 23. Penelope Ann
5215 15th Ave NE |
| 6. Cort Furniture Rental
2125 Western Ave | 24. Portage Bay
4016 8th Ave NE |
| 7. Del Capri
4110 12th NE | 25. Ravenna Woods
4727 Ravenna Ave NE |
| 8. Dolphin
1415 NE Ravenna | 26. Royal
1020-1030 NE 125th |
| 9. Golden Pines
308 & 310 NE 45th | 27. St. Moritz Apts
4513 University Way NE |
| 10. Harrison Court
130 NE 95th St | 28. Tanya Lynn
4754 22nd NE |
| 11. Hawthorne Manor
4054 NE 55th | 29. Tenth Avenue East
910 10th Avenue East |
| 12. Hillcourt
3022 NE 140th | 30. Theresa
7017 35th NE |
| 13. Johnson Court
18200 73rd Ave NE | 31. Tiki
1015 Queen Ann Ave N |
| 14. Kelsey Apts
4233 9th Ave NE | 32. University Arms
201 NE 40th |
| 15. Lee Court
2133 5th Ave | 33. University Cliff
4760 22nd Ave NE |
| 16. Lee & Lee/Lee Plaza
4145/4746 11th NE | 34. University Park
5644 University Way NE |
| 17. Linden Square
13530 Linden Ave N | 35. University Regency
4522 Brooklyn NE |
| 18. L & P
5027 15th Ave NE | 36. Union View
4011 Whitman N |

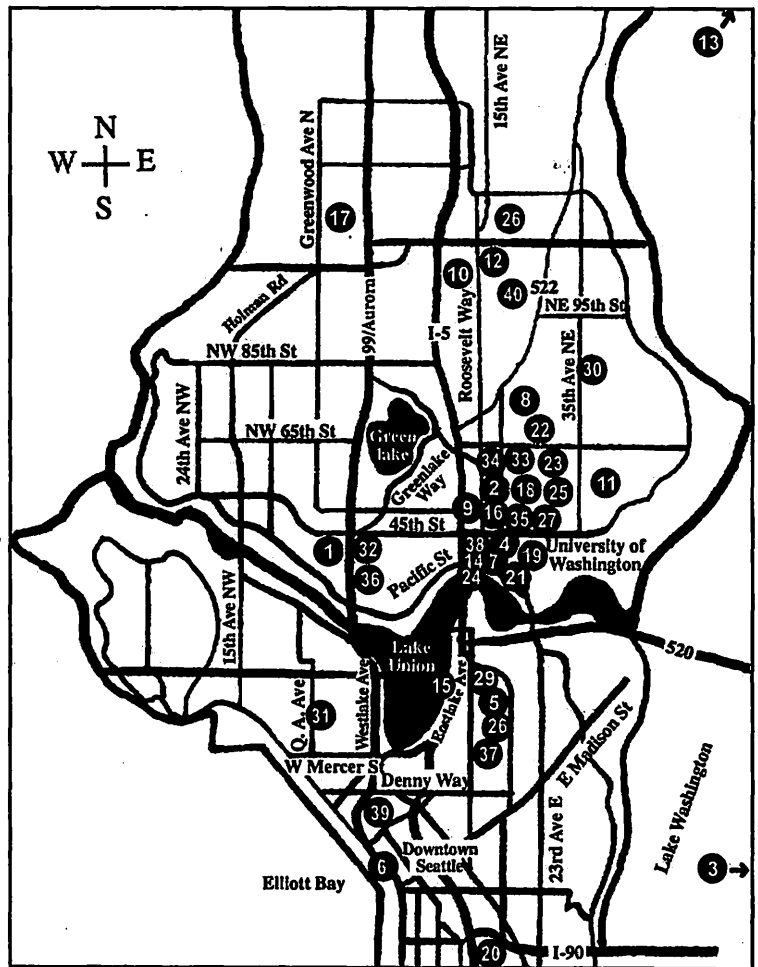

HOUSING GUIDE

- | | |
|---|--|
| 37. Viewmont
219 Bellevue Ave E | 39. Williamsburg Court
1007 Stewart St |
| 38. Westwood Apts
4327 8th Ave NE | 40. Willows Court
12316 28th Ave NE |

See the following pages for complete property descriptions

University Apartment Rentals

Great Choices for Students to Call Home

Annadette
4113 Linden N

Brooklyn
4135 Brooklyn NE

Golden Pines
308 & 310 NE 45th

Hawthorne Manor
4054 NE 55th



Del Capri
4110 12th NE

Penelope Ann
5215 15th NE

Portage Bay
4016 8th NE

Ravenna Woods
4727 Ravenna Ave. NE

Lee Court
2133 5th Ave.

Lee & Lee
4145 11th NE

Lee Plaza
4746 11th Ave NE



Quality Apartments
Caring Management

Tanya Lynn
4754 22nd Ave. NE

Theresa
7017 35th NE

University Arms
201 NE 40th

L & P
5027 15th NE

Mandarin
1701 12th Ave. S

Maverick
4131 Brooklyn NE

Park Ravenna
1305 NE Ravenna Blvd.

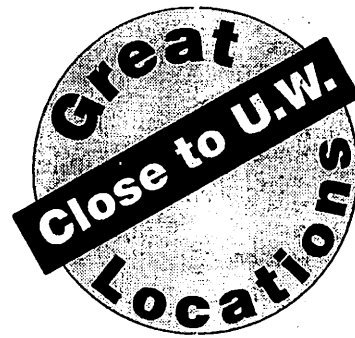

University Cliff
4760 22nd Ave. NE

University Regency
4522 Brooklyn NE

Union View
4011 Whitman N.

QUALITY STUDIO, ONE & TWO BEDROOMS
Lee & Associates Development
4746 11th Ave NE, #100 • Seattle, WA 98105

(206) 525-7300

Affordable Apartment Living

Here's a great selection of Apartment Communities to call home, all professionally managed by Phillips Management Services, Inc.

University Park

5644 University Way N.E. • Seattle, WA 98105
(206) 522-7808

- Studios and 1 bedrooms
- Intercom entry and elevator
- Garage parking available
- Close to I-5, UW, bus line and parks

Rent: \$420 - \$475

Capitola

431 14th Avenue E. • Seattle, WA 98112
(206) 324-5814

- Studios and 1 bedrooms
- Intercom entry
- On Capitol Hill, near shopping
- Close to UW, on busline

Rent: from \$350

Dolphin

1415 N.E. Ravenna • Seattle, WA 98105
(206) 525-5029

- Studios and 1 bedrooms
- Off street parking available
- Heated outdoor pool
- Close to UW, I-5, bus line and parks

Rent: \$425 - \$475

Royal

1020 - 1030 N.E. 125th • Seattle, WA 98125
(206) 365-9671

- Two bedroom units
- Intercom entry
- Easy access to I-5
- Close to shopping and golf course

Rent: \$550 (\$200 move-in special)



PROFESSIONAL, CARING MANAGEMENT



For more information on other
apartment communities in the
greater Seattle area, call:
(206) 622-8600

Tenth Avenue East

910 - 10th Avenue E. • Seattle, WA 98112
(206) 323-0957

- One bedroom units, some with views
- Off street parking available
- Attractive courtyard
- Walking distance to Broadway, on bus line

Rent: \$470 - \$520

Tiki

1015 Queen Anne Avenue N. • Seattle, WA 98109
(206) 283-9936

- Studios, 1 and 2 bedrooms, some with views
- Secured building with elevator
- On bus line
- Close to shopping and Downtown
- Off-street parking available

Rent: \$425 - \$700

Viewmont

219 Bellevue Avenue E. • Seattle, WA 98102
(206) 329-5298

- 1 and 2 bedrooms
- Great views of the city
- Off street parking available
- Walk to Broadway, Downtown and bus line

Rent: \$425 - \$650

THE PERFECT UW LOCATIONS

MAKE YOURSELF AT HOME



WESTWOOD APARTMENTS
4327 8th Avenue N.E. • 547-4176

- ★ 1, 2 and 3 Bedroom Apartments
- ★ Intercom Buildings
- ★ Covered Garage Parking
- ★ Laundry
- ★ D/W, Modern Appliances
- ★ Rooftop Deck and Study Rooms
- ★ Walk or Bike to U of W
- ★ Rent from \$515 - \$810



KELSEY APARTMENTS
4233 9th Avenue N.E. • 547-2974

- ★ 2, 3, 4 & 5 Bedroom Apartments
- ★ Intercom Building
- ★ Garage Parking Available
- ★ Laundry, D/W, Modern Appliances
- ★ On-site 24-Hour Maintenance
- ★ Rooftop Deck and Rec Center
- ★ Walk or Bike to U of W
- ★ Rent from \$650 - \$1200

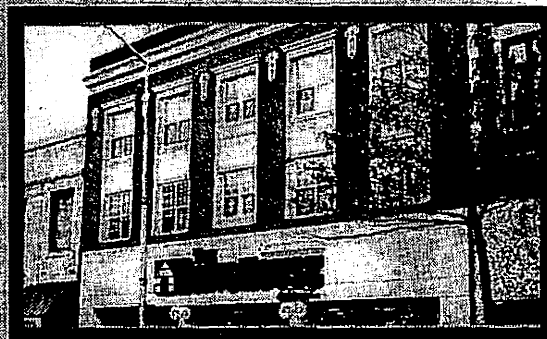

ST. MORITZ APARTMENTS
4513 University Way N.E. • 632-4500

- ★ Large Modern Studios & One Bedroom Apartments
- ★ Intercom Building
- ★ Laundry, Storage
- ★ Exercise Center
- ★ Minutes to U of W on Busline
- ★ Rent from \$510 - \$650



For More Information on Other
Apartment Communities in the
Greater Seattle Area Call
(206) 632-8585



Choices...

FOUR GREAT PLACES TO CALL HOME!

Linden Square

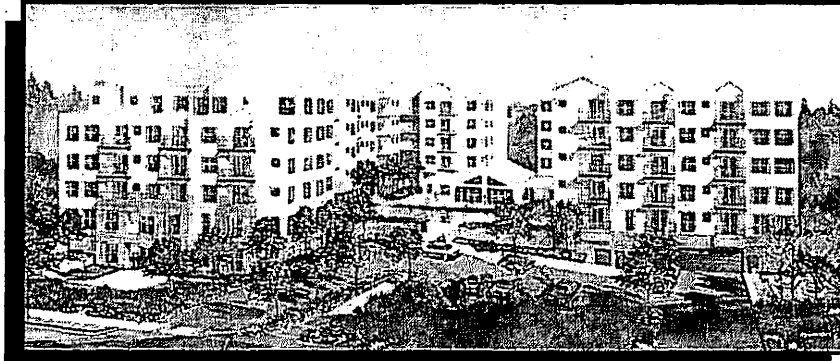

- ▲ 1, 2 and 3 Bedroom Apartment Homes
- ▲ Washer/Dryer or Hookups
- ▲ Controlled Access Entries and Free Garage Parking
- ▲ Exercise Room, Cabana, Lap Pool, Pool Table, TV and Courtyard

▲ FURNISHED APARTMENTS AVAILABLE

▲ Prices Starting From \$595⁰⁰

(206) 367-7802

13530 Linden Ave. N. Seattle

JOHNSON COURT

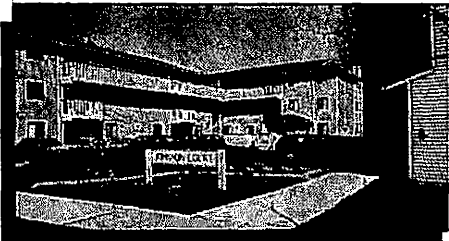

- ▲ Spacious 1 and 2 Bedrooms
- ▲ Washers and Dryers
- ▲ Wood Burning Fireplaces
- ▲ Free Covered Parking
- ▲ Recreation/Weight Rooms
- ▲ Just Minutes to UW

(206) 481-0281

18200 73rd Ave. NE, Bothell

Harrison Court

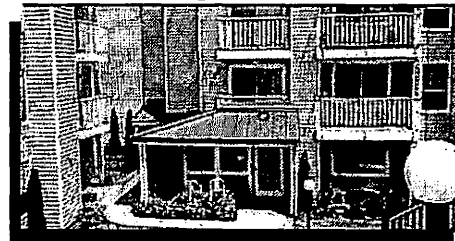

- ▲ Large 1, 2 and 3 Bedroom Floor Plans
- ▲ Full-size Washers and Dryers
- ▲ Microwave Oven
- ▲ Wood Burning Fireplaces
- ▲ Free Garage Parking
- ▲ Just Minutes to UW

(206) 524-8448

130 NE 95th St. Seattle

ADAMS COURT



- ▶ 2, 3 and 4 Bedrooms
- ▶ Controlled Access Building & Parking
- ▶ Laundry Facilities Available
- ▶ Fitness Center
- ▶ Excellent UW Location

(206) 523-7375

5021 Brooklyn Ave. NE, Seattle

COSMOS Management

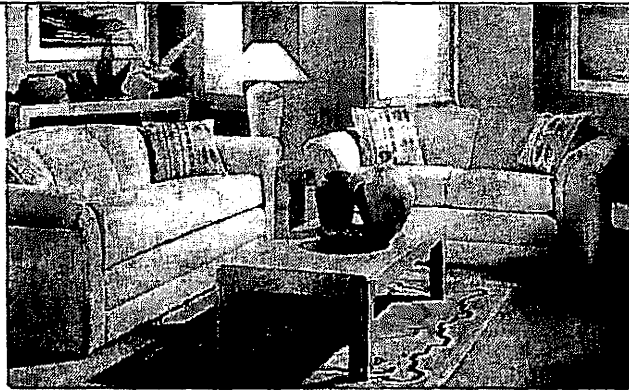

University of Washington Student Offer - Receive Half Off Delivery.

Get The Class You've Always Wanted.

If you want to make a good impression this year, there's a class you should register for, no matter what your major. It's the class you'll get from Cort Furniture Rental.

Not only does our furniture look smart, renting it is smart. You get to choose the style of name-brand furniture you want. It won't strain your student budget. And it saves you the hassle and expense of moving that old stuff that's been sitting around your folk's attic back and forth each semester.

We also rent TVs, VCRs, microwaves and other kitchen essentials, plus bedroom and bathroom linens. So call Cort today. And get the kind of class you won't find in a course registration booklet.



Suddenly, We'll Make Your Place A Home.™

- Tukwila: 1230 Andover Park East, (206) 575-4119
- Bellevue: 2560 152nd Avenue N.E. #F, (206) 746-8386
- Seattle: 2125 Western Avenue, (206) 441-5857

Say You Saw it in the Schedule of Classes

HOUSING

RENTER'S WORKSHEET



How much rent can you afford?

The recommended rule is to budget 25-30% of your gross income for rent. Your lifestyle and liabilities determine where you fall within this range. Generally you should use 28% as a guide.

Use the following formula to calculate your monthly target rent:

Yearly Gross Income _____
Divide by 12 _____
Multiply by .28 _____

TARGET RENT

Estimate your other monthly costs

Use this guide to calculate what your total monthly expenses will be after you move.

- Gas & Electric _____
- Telephone _____
- Cable TV _____
- Food _____
- Clothing _____
- Car Loan & Insurance _____
- Other Loan Payments _____
- Credit Card Payments _____
- Medical Expenses _____
- Transportation _____
- Entertainment _____
- Rental Furniture _____

TOTAL

Add these total monthly expense figures together to help assess your monthly living expenses.

NOW
Pre-Leasing for
Summer & Fall!

The Malloy. . .

The Closest University Location

- Across the Street from Campus
- One Block Off University Way
- Spacious Floorplans/Views
- Intercom Entry
- Parking Available
- Washer/Dryer Facilities
- On Bus Line
- Close to all U. District Shopping & Entertainment
- Stately Studios & 1 Bedrooms starting at \$445
- Featuring Oak Floors & Leaded Glass French Doors



(206) 632-0278 or FAX: 632-3587

4337 15th Ave. N.E.,
Seattle, WA 98105

DOWNTOWN SEATTLE

Williamsburg Court

- Intercom Entry
- Washer/Dryer Facilities
- Minutes to U.W.
- On Bus Line
- Studios, 1 & 2 Bedrooms from \$440

(206) 623-1735

1007 Stewart St.
Seattle, WA 98101



LAKE CITY

The Willows Court

- On Bus Line/12 minutes to U.W.
- Fireplaces (most apts)
- Jacuzzi/Weight Room
- Free Tanning, Sports Court and MORE!
- Studios, 1 & 2 Bedrooms from \$480

(206) 361-0051

12316 28th Ave. N.E.
Seattle, WA 98125



AFFORDABLE, SPACIOUS & CONVENIENT APARTMENTS

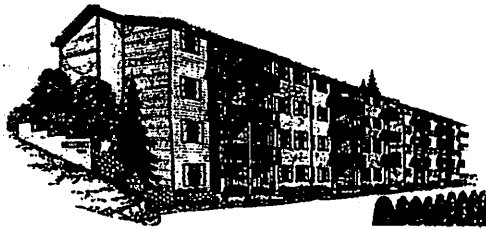

THE PERFECT STUDENT RENTAL

- Contemporary 1 & 2 Bedrooms ■ Elevator
- Intercom Entry Systems ■ Laundry Facilities
- Dishwasher & Disposal ■ Decks
- Off-Street Parking ■ Cable TV
- Close to UW & On Busline



HILLCOURT Apts.
362-8273

3022 NE 140th, Seattle

Professionally Managed by  Compass Alliance
Real Estate Services



apartment
finders

A FREE SERVICE PERFECT FOR STUDENTS



Paulette Miller
President

If you're tired of looking for an apartment the old fashioned way, your search is over! Our representatives do

the searching for you & there's never a charge to you!

The Largest Selection of:
Apartments • Condos
Townhomes • Houses
1000's to Choose From
All Areas • All Prices

206-455-FREE

or (3733)

1-800-473-3733

11043 NE 8th St., Bellevue
1 Block West of I-405 on NE 8th

DIRECTORY OF CLASSES™



Rental Checklist

Review your lease carefully

Make sure you understand the terms, your rights and your obligations. Remember: The terms of a lease can often be negotiated and the best time to negotiate is before signing. Many leases contain outdated, unfair and even illegal clauses.

Include a list of needed repairs in your lease

Give a target completion date for each repair. If the landlord fails to make the repairs specified in the lease he is in breach of the lease. Remember that oral promises are not legally binding. The written document is.

Communicate with your property owner/manager in writing

Send your letters by certified mail, return requested, especially when you give notice of termination/renewal of your lease or when you inform him/her of problems in the apartment and request repairs.

Inspect the premises again after moving in

Make a list documenting the condition of the apartment, including pre-existing damages that do not necessarily require fixing but that need to be brought to the attention of your landlord so that you will not be held responsible for them at the end of your lease. At the termination of your lease, do a similar inspection of the premises, preferably with the property owner or manager. In this way you will make sure your security deposit is returned to you if you have not done damage to the premises. You are responsible for leaving the apartment in the same condition you find it in at the beginning of the lease, normal wear and tear excluded.

Purchase renter's insurance

Protect your property against theft, fire and other hazards and get liability coverage.

**3 Satellite Dishes
18 TV's**

Watch your team herel

Try



Interactive Football or
NTN TRIVIA. Play against
the entire nation!



17 Draught Beers
featuring local and Northwest
micro brew ales

SONICS

Pay-Per-View
View the most College
and Pro games available.
(subject to blackouts)

4730 University Village
525-3565

DAILY SPECIALS

Sunday

2-4-1 & \$2.00 BURGERS

Order a beef burger and get the 2nd one
of equal or lesser value for just \$2.00
Restaurant Appreciation Night

Monday

Two New York Steaks for the price of one
(after 3pm)

DRINK SPECIALS

Domestic Pints • Micro Pints
(6pm - 10pm / 12am - closing)

Tuesday

ALL YOU CAN EAT

All you can eat Fish & Chips!
Only \$6.95 (after 3pm)

DRINK SPECIALS

\$2.50 Tequila...your choice from our
selection of premium tequilas (shots only)
Tecate • Corona

Wednesday

TEA NIGHT

\$2.85 Electric Iced Teas
9 varieties to choose from
(6pm - 10pm / 12am - closing)

Food served every night until closing!

25% OFF

On bill totalling \$15 or more with this coupon
(alcohol not included)

Valid during Lunch or Dinner. Valid at this location only.
Not valid with any other offer. LIMITED TIME OFFER.

Pizza



(Serving Washington and Oregon State)

FREE DELIVERY

526-1111

(25th Ave. & 55th St.)

DELIVERY SPECIAL

A **BUFFALO WINGS**
TERIYAKI WINGS
B.B.Q. WINGS **40% OFF**

With Purchase of Large or Medium Pizza with Two or More Toppings at Regular Price.
(Not valid with any other offer.)

B **B.B.Q. CHICKEN PIZZA** **NEW**

Small \$7.49 Medium \$9.99
Large \$13.49
(Carry out: 40% off)
(Not valid with any other offer.)

C **TWO LARGE PIZZAS**

With Unlimited Toppings
\$17.95

(Not valid with any other offer.)

D **TWO MEDIUM PIZZAS**

With Unlimited Toppings
\$13.95

(Not valid with any other offer.)

E **FAMILY COMBO SPECIAL**
Only \$19.95

- Large Pizza with one Topping
- 20 Wings with Bleu Cheese and Celery Sticks
- Large Tossed Salad with Dressing
- 4 Drinks - 12 oz. Can
- Pint of Häagen-Dazs Ice Cream

F **50 WINGS AND LARGE PIZZA**
Only \$18.95

Price includes one free topping on the pizza.
Each additional topping \$1.75 extra.
(Not valid with any other offer.)

G **FREE PINT of HÄAGEN-DAZS ICE CREAM or LARGE TOSSED SALAD**

With Purchase of Large Pizza with Two or More Toppings at Regular Price
(Not valid with any other offer.)

H **FREE SMALL TOSSED SALAD or TWO DRINKS**

With Purchase of Medium Pizza with Two or More Toppings at Regular Price.
(Not valid with any other offer.)

Pick Up Specials: 40% Off

Any Pizza on the menu / Any Wings on the menu

These specials cannot be combined with any other offers.

PIZZA	Small	Medium	Large
Cheese	\$5.99	\$7.99	\$9.99
Per Item	.75	1.00	1.75
Deluxe	9.99	12.99	18.99

SALADS	Small	Large	Choice of Dressings
Tossed	\$1.45	\$3.95	Bleu Cheese, Ranch, Thousand Island, Creamy Italian, Creamy French, Sweet Mustard
Chicken	3.95	5.95	

Choice of Items
Pepperoni, Mushroom, Green Pepper, Onion, Ham, Beef, Sausage, Black Olive; (Deluxe), Canadian Bacon, Pineapple, Tomato, Jalapeño, Hot Banana Pepper, Anchovy, Garlic, **Bacon (New).**

BUFFALO WINGS
TERIYAKI WINGS

15 pieces \$6.99
20 pieces 8.99
30 pieces 11.99
50 pieces 19.99

Comes with Celery Sticks and Bleu Cheese Dressing

CHICKEN FINGERS

5 pieces \$6.99
10 pieces 11.99

Our chicken fingers are real chicken breast lightly breaded and deep fried to perfection. Comes with honey mustard or hot sauce.



Häagen-Dazs Ice Cream
\$2.99 / PINT

- Vanilla
- Strawberry
- Coffee
- Chocolate

DRINKS
69¢
Each 12 oz. Can



- Major Credit Cards Accepted
- \$9.99 Minimum Order
- Tax is not included.

SubSpot



QUICK GREEN CUISINE

Wild About Organic!

Naturally Healthy
Environmentally Friendly
Fast Food!

25th & Blakeley, 527-2831
One block north of University Village
Employment Opportunities Available

Spokane's **PETE'S** THE CALZONE KING®



across from Dante's **PIZZA**® THE CALZONE KING®

Our Original 3-item Calzone \$3.95

OR good for \$1.00 off any calzone.
Not valid with other offers • With Coupon • Expires 10-1-95

What's the Word on Pete's Calzones?

How Good? "The Best Calzone on Earth"—*The Seattle Times*
How Big? "As Big as Your Head"—*The Seattle P-I*
How Much? "A terrific bargain eatery"—*Seattle Cheap Eats*

Pete's Specials!

EVERY MONDAY & TUESDAY

50¢ PINTS
6-9:30PM

522-8828
5301 Roosevelt Way NE

MCAT **P R O V E N**

Our MCAT students raise their scores by an average of 6 points. (Range: 3 sections, 15 points each)

LSAT

Our LSAT students raise their scores by an average of 7.5 points. (Range: 120-180)

GMAT

Our GMAT students raise their scores by an average of 72 points. (Range: 200-800)

GRE

Our GRE students raise their scores by an average of 214 points. (Range: 600-2400)

Now it's OFFICIAL! A recent one-of-a-kind study conducted by a Big Six accounting firm has verified The Princeton Review's unprecedented average score improvements!

How do we do it? Simple - Small classes (no more than 15 students) grouped by ability and great teachers who give lots of personal attention. The Princeton Review is the most effective, efficient and enjoyable way to great

R E S U L T S !

For more information about our courses call us today!
206-548-1100

THE PRINCETON REVIEW

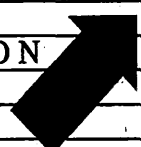

The Princeton Review is not affiliated with either Princeton University or the Educational Testing Service.

EYES RITE

545-8758
4727 University Way NE

Daily Wear Contacts or Eye Glasses with Exam

ONLY \$79⁹⁰

Some restrictions may apply. Tinted Soft Lenses and Gas Perms available at reasonable prices. Extra charge for Oversize, High RX, Bifocal, Tint. Not valid with other offers.

Limited Time Offer

EDUCATIONAL OPPORTUNITIES

- SUMMER SCHOOL
- STUDY ABROAD
- GRADUATE STUDY

SUMMER AT LOYOLA UNIVERSITY CHICAGO

- Early Session > Six weeks beginning May 19
 - Middle Session > Six weeks beginning June 7
 - Late Session > Six weeks beginning July 5
 - Double (Extended) Session > Approximately 11 weeks beginning May 19
- Day, evening and weekend classes offered. To receive your copy of the 1995 bulletin of The Summer Sessions, call (312) 915-6501.

THE EXPERIENCE AT WORK



THE SUMMER SESSIONS

Loyola University Chicago is an equal opportunity educator and employer. ©1995 Loyola University of Chicago.

Education for the Real World

Graduate degree programs (MA, Ph.D) in International Affairs with an emphasis on contemporary policy-relevant issues.

Area and Functional Fields:

- Interamerican Studies (including U.S.-Latin American Relations)
- European Studies
- Post-Soviet Studies
- Comparative Development
- International Business
- International Economics
- International Health Policy
- International Relations Theory
- International Security and Conflict
- Foreign Policy Analysis

Graduate School of International Studies

University of Miami
Admissions Secretary, Room # 126
Coral Gables, Florida 33124-3010
(305) 284-4173; Fax: (305) 284-4406

INTERNATIONAL MBA



- Semester of internship or study overseas
- Language tracks: French, German, Chinese, Spanish; English for international students.
- Scholarships and graduate student assistantships available

For more information, call Pat Taylor at 901-678-3499

or write to: *International MBA*
Fogelman College of Business and Economics
The University of Memphis, Memphis, TN 38152

A Tennessee Board of Regents institution. An Equal Opportunity/Affirmative Action University.

WE'LL NOT ONLY CHANGE YOUR VIEW FROM THE DORM, WE'LL CHANGE YOUR VIEW OF LIFE.

STUDY ABROAD WITH BEAVER COLLEGE

1.800.755.5607

Study Medicine in Guadalajara

at the Universidad Autónoma de Guadalajara School of Medicine

★ *The International Choice* ★

- ✓ Approved for Federal Family Education Loan Programs
- ✓ Graduates licensed to practice in all 50 states, D.C., and Puerto Rico
- ✓ Since 1965, the leader in foreign medical education for Americans

Call toll-free for information: 800-531-5494

STUDY IN LONDON

...and choose from almost 300 courses and 7 academic sessions

Live and study in the heart of London
Walk to museums, theatres, shopping, and historic sites
Study on an international campus with a student body and faculty representing 100 countries
Regular eight-week terms (Fall, Winter, Spring, Summer I and Summer II) earn up to 12 semester or 20 quarter hours
Special four-week summer sessions earn 6 semester or 10 quarter hours
Internships • Apartment living
Travel programs in England and to Europe; Social and recreational activities
Financial aid and scholarships available
MBA in International Business

International Business
Communications
Public Relations
Advertising
Management
Economics
Marketing
Interior Design
Fashion Marketing
Commercial Art
Graphic Design
Photography
Video Production
Fine Arts
Liberal Arts

The American College in London
...a personal approach to study abroad
Toll Free: (800) 255-6839

Study Abroad Programs/U.S. Admissions • 3330 Peachtree Road, NE, Atlanta, GA 30328-1018

brain
CATCH A WAVE

Northwestern University Summer Session begins June 19, 1995
For a catalog, phone 1-800-FINDS NU
e-mail: SUMMER95@NWU.EDU
fax: 708-491-3660



UNIVERSITY OF MARYLAND
UNIVERSITY COLLEGE
Schwäbisch Gmünd, Germany

- A major American university with a complete residential campus in the heart of Europe
- Small classes
- Spacious and comfortable on-campus housing
- Financial Aid consideration for all students - including work study for non-Americans
- Study abroad for Summer '95, a semester or a year, or apply for freshman or transfer admission
- English is the language of instruction
- UG programs in Business, International Relations, German & European Studies, American Studies and Intensive German

Contact University of Maryland University College, International Programs,
University Blvd @ Adelphi Road, College Park, MD 20742-1644
Tel 301-985-7442 • Fax 301-985-7959 • Internet 71763.3431.@CompuServe.com

Versatel[®] Checking: With No Monthly Service Charge.

COMPARE & SWITCH

With Seafirst's Versatel Checking, there is no monthly service charge, no per check charge, and no minimum balance requirement.

Use any of 2,000 Versateller[®] branch cash machines* or our 24-hour self service customer service line for your routine transactions and the \$3 banker assistance charge does not apply.

For more information, stop by and see us or give us a call today. If you mention this ad, we'll give you your first order of 200 checks, free!



University Village Branch • 4501 University Ct. NE • 585-4791

University Branch • 4701 University Way NE • 358-1959

*Deposits and payments can only be made at Versateller cash machines located at Seafirst branches.

EDUCATIONAL OPPORTUNITIES

- SUMMER SCHOOL
- STUDY ABROAD
- GRADUATE STUDY

LEARN SPANISH

The University of Arizona
Guadalajara Summer School 1995



- 43rd Year
- July 10 - August 17 Intensive Spanish (1st & 2nd years)
6-week session, 4 hours a day. Earn: 8 units of credit OR
Intensive Spanish (3rd year)
6-week session, 3 hours a day. Earn 6 units of credit
- July 10 - August 9 Intensive Spanish (1st & 2nd years)
3-week session, 4 hours a day. Earn: 4 units of credit
- July 19 - August 9 Additional Courses: Upper-division Spanish & Literature, and
Mexico-related courses: Anthropology, Bilingual Education
and Political Science. 5-week session.

For information or application, contact:
Guadalajara Summer School • University of Arizona
P.O. Box 40986 • Tucson, Arizona 85717 • (602) 621-5137

THE SCHOOL OF THE ART INSTITUTE OF CHICAGO

Study in the setting of a pre-eminent art school, museum and city.
Summer Session 1995

Chicago's Studio: Four-week intensive studio institutes and seminars in painting, computer imaging and animation, performance, puppet theater, filmmaking, fiber, media literacy for educators, art history, and cultural studies. May 30 - August 16, 1995

Ox-Bow at Saugatuck, Michigan: Study in a secluded art community surrounded by natural duneland. One- and two-week courses in painting and drawing, printmaking, glass blowing, performance, blacksmithing, foundry, sculpture, ceramics, liberal arts and papermaking. June 18 - August 26, 1995

Scholarships and housing are available.

For more information call or write Rae Ulrich, Division of Continuing Studies and Special Programs.
1.800.844.6578 • 37 S. Wabash Ave. • Chicago, Illinois 60603

ATTENTION: CINCINNATI AREA STUDENTS

The 1995 Xavier summer sessions bulletin of classes & workshops is now available. Over 400 undergraduate & graduate level courses offered in the areas of arts and sciences, business, education, professional studies and social sciences.

SESSION DATES: May 15 - June 22 and July 3 - August 10

XAVIER

UNIVERSITY

CALL OR WRITE:
Summer Sessions
3800 Victory Parkway
Cincinnati, OH 45207-3120
513-745-4381 anytime

Xavier University is an academic community committed to equal opportunity.

THE

AMERICAN UNIVERSITY OF PARIS

Summer Programs 1995

Make this summer your time for new beginnings.

More than 50 courses from the University's curriculum, offered for credit or non-credit. French language immersion programs.

Weekend excursions to historic regions of France.

Send for our 1995 Summer Programs brochure.

The American University of Paris
Summer Programs / US Office
80 East 11th Street, Suite 434
New York, New York 10003

Tel: (212) 677-4870 Fax: (212) 475-5205

Kent

STATE UNIVERSITY

MBA

- The Premier Public-MBA Program in Northeast Ohio*
- Accredited by the American Assembly of Collegiate Schools of Business
- Graduate Assistantships Available to Full-Time Students
- Full-Time and Part-Time Programs
- Accelerated Program for Undergraduate Business Majors
- Attractive Residential Setting

Call Graduate School of Management
(216) 672-2282, Ext. 235
Internet Access:
CARLISLE@BSA3.KENT.EDU

*The Gourman Report

Choose from over 1,000 courses.
Study with distinguished faculty.

Live in New York City

for as little
as \$100 per
six-week
session.

NYU '95 SUMMER



Call 1-800-771-4NYU, ext. 434

New York University is an affirmative action/equal opportunity institution.

Miami University

Oxford • Hamilton • Middletown, Ohio

On-Campus Summer Session, 1995

Four terms with staggered starting times May 15 - Aug. 25

And, over 100 workshops on-campus or off-campus in the U.S. and places like-
Bahamas • Belize • Brazil • China • Italy
Costa Rica • England • France...and more!

For more information call (513) 529-1508

Miami University: Equal opportunity in education and employment.

STUDY MEDICINE

AMERICAN UNIVERSITY OF THE CARIBBEAN
SCHOOL OF MEDICINE, MONTSERRAT, WEST INDIES

- Accelerated 3 year M.D. degree program (38 months)
- 3 entering classes beginning in January, May and September
- American curriculum; taught in English by American and British faculty
- Approved for U.S. Guaranteed Student Loans
- Close to 2,000 graduates since 1978; graduates licensed in 48 States
- Located in the politically stable British Crown Colony of Montserrat

For more information, contact: MEIO-AR, 901 Ponce de Leon Blvd., #201
Coral Gables, Florida 33134 • (305) 446-0600

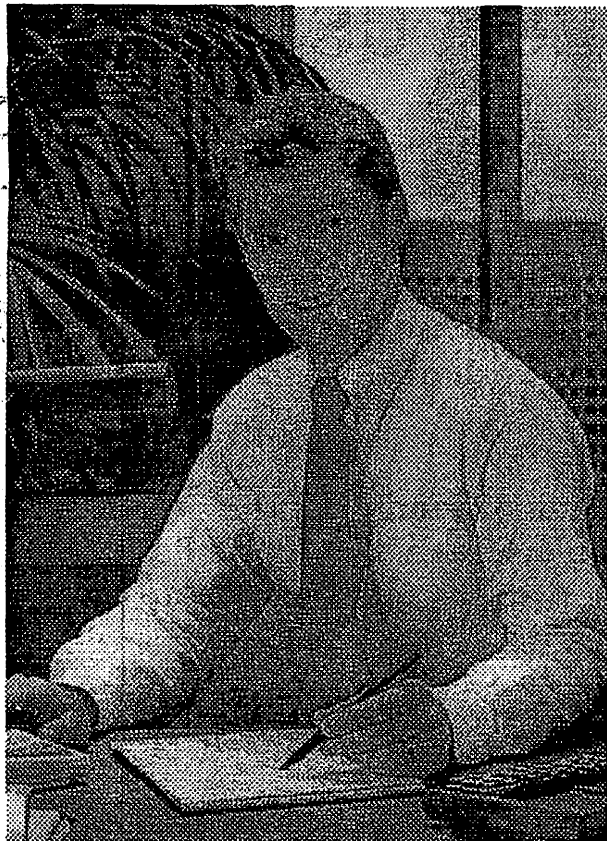

**MY DEGREE GOT ME
THE INTERVIEW.
ARMY ROTC
GOT ME THE JOB.**

Things got pretty competitive for this job. I'm sure my college degree and good grades kept me in the running. But in the end it was the leadership and management experience I got through Army ROTC that won them over.

ROTC taught me leadership, discipline and responsibility. Those are things you just can't learn from a textbook.

I don't know where I'd be right now if I hadn't enrolled in Army ROTC, but I do know one thing for sure...I wouldn't be here.

Find out more. Contact Major Dean Norris at (206) 543-9010 or stop by Room 104, Clark Hall.



ARMY ROTC
**THE SMARTEST COLLEGE
COURSE YOU CAN TAKE.**

Nomad Records

SEATTLE'S HOTTEST
DANCE MUSIC STORE

12" SINGLES
ACID JAZZ
DISCO CLASSIC
EVERY HIP HOP SAMPLE
HOUSE MOTIF
INDUSTRIAL
MIX TAPE RAVE
TAPES R&B
TRIBAL TECHNO
TRANCE FUNKY TRANCE
USED RECORDS

OPEN EVERY DAY
NOON - 9 PM
CLOSED ON SUNDAY
• MAIL ORDER AVAILABLE
• TICKETS & INFORMATION
• UNDERGROUND EVENTS

2809 NE 5TH ST.
SEATTLE
(206) 524-3335
FAX: 527-6626

CREDIT CARDS
WELCOME

\$2.00 OFF ON ANY PURCHASE OF \$10 OR MORE WHEN
YOU BRING IN THIS AD

Quality Eyewear
At Affordable Prices

Franz Optical

SERVING THE NORTHWEST FOR OVER 20 YEARS

EYEGLASSES

PROFESSIONAL VISION EXAMINATION \$45

- Choose from a large selection of fashion frames
- Your Doctor's Rx welcome

SOFT CONTACTS
\$139

COMPLETE Price includes
eye exam, care kit and
all dispensing fees.
S.V. Spherical only.

EXTENDED WEAR CONTACTS \$199 Complete

Dr. Carl Marcus, Optometrist
University District 4704 University Way NE 527-5540
In Seattle Across from Seafirst Bank
**OPEN
SATURDAYS**



**HALL HEALTH
PRIMARY CARE
CENTER
IS THE
STUDENT HEALTH
CENTER**

As a current UW student you are entitled to use Hall Health Primary Care Center for any of your health care needs. The student insurance plan is not required to use the health center.

HALL HEALTH OFFERS:

- ◆ Professional Medical Care
- ◆ Convenience (across from the HUB on Stevens Circle)
- ◆ Low Cost (most services are prepaid)
- ◆ General Medical & Acute Care
- ◆ Travel Medicine
- ◆ Women's Clinic
- ◆ Health Education
- ◆ Mental Health Clinic
- ◆ An orientation toward helping you stay healthy
- ◆ And more...

**HALL HEALTH
PRIMARY CARE
CENTER
685-1011**



Accredited by
**Accreditation Association
for Ambulatory
Health Care, Inc.**

CHECK US OUT!

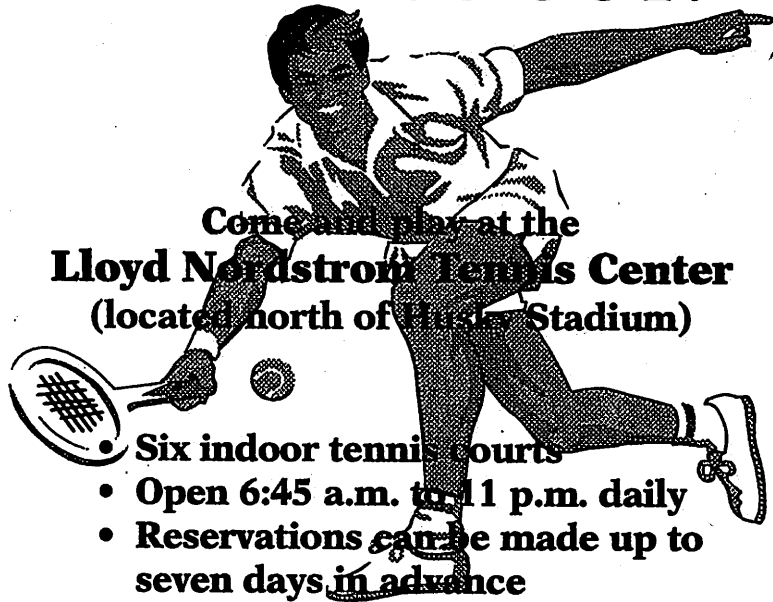

Come and play at the
Lloyd Nordstrom Tennis Center
(located north of Husky Stadium)

- Six indoor tennis courts
- Open 6:45 a.m. to 11 p.m. daily
- Reservations can be made up to seven days in advance

**Lloyd Nordstrom Tennis Center
543-8185**

**LSAT
GMAT
GRE
MCAT**

**Small
Classes.
Big
Scores.
Guaranteed
Results.**

**206
548-1100**

**THE
PRINCETON
REVIEW**



We Score More

The Princeton Review is not affiliated with either Princeton University or the Educational Testing Service.

DIRECTORY OF CLASSES™



Have you figured out a way to pay for college?

Take a look at:

U.S. Navy R.O.T.C.

Currently N.R.O T.C. offers:

- 4 yr full tuition scholarships
- 2 yr full tuition scholarships
- Free tutors and help outside the classroom
- And a broad spectrum of extracurricular activities!

Intrigued?!? Contact:

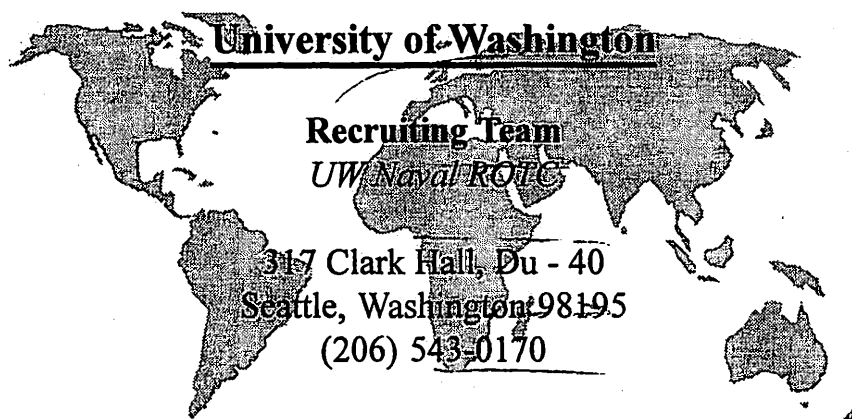

UNIVERSITY OF WASHINGTON

COLLEGE OF ARCHITECTURE AND URBAN PLANNING

AUTUMN QUARTER 1995

DEPT	COURSE	TITLE	SLN	SECTION	CRD	DAY	TIME	BLDG	ROOM	INSTRUCTOR
SPEC	CODE	COMMENTS								

DEPT	COURSE	TITLE	SLN	SECTION	CRD	DAY	TIME	BLDG	ROOM	INSTRUCTOR
SPEC	CODE	COMMENTS								

DEPT	COURSE	TITLE	SLN	SECTION	CRD	DAY	TIME	BLDG	ROOM	INSTRUCTOR
SPEC	CODE	COMMENTS								

INTERDISCIPLINARY UNDERGRADUATE PROGRAMS COMMUNITY AND ENVIRONMENT

CEP 120 INTRO COM & ENV PLN (I&S)
1878 A 5 MWF 800-920 GLD 322
%
>1879 B 5 MWF 800-920 GLD 322
% DROP CODE REQUIRED (PD.2)
FRESHMAN INTEREST GRP STUDENTS ONLY

CEP 301 IDEA OF COMMUNITY (I&S)
>1880 A 5 MWF 830-1020 AND 010
% MAKING COMMUNITIES NIEBANCK, P
RYAN, D

CEP 446 INTERNSHIP
>1881 A 5-7 M 400-520 GLD 117
% CONCURR REG IN CEP 460 REQ'D
INTERNSHIP - PRACTICAL EXPERIENCE

CEP 480 PLANNING IN CONTEXT
>1882 A 5 MWF 830-1020 ARC 025
% CONCURR REG IN CEP 446 REQ'D

COLLEGE OF ARCHITECTURE & URBAN PLANNING

ARCHITECTURE

ENTRY CODES ARE AVAILABLE IN GLD 208

ARCH 180 APPREC OF ARCH I (VLPA)
1245 A 2 TTh 1230-120 ARC 147 PUNDT, H
OFFERED JOINTLY WITH ARCH 150 B
>1246 B 2 TTh 1230-120 ARC 147 PUNDT, H
OFFERED JOINTLY WITH ARCH 150 A
FRESHMAN INTEREST GRP STUDENTS ONLY
DROP CODES REQUIRED (PD.2)

ARCH 303 INTRO ARCH DES I (VLPA)
1247 A 6 MWF 130-520 * * MOHLER, R
CREDIT/NO CREDIT ONLY DEE, J
GRADS ONLY
ARCH MAJORS ONLY

ARCH 315 ARCH SKETCH (VLPA)
1249 B 2 TTh 830-1020 * *
CREDIT/NO CREDIT ONLY
GRADS ONLY
ARCH MAJORS ONLY

ARCH 320 INTRO STRUCTURES I
1250 A 3 MWF 830-1020 GLD 435 ONOUE, B
CAUP, ARCH, B CON MAJORS ONLY
1251 B 3 MWF 1030-1220 GLD 240
CAUP, ARCH, B CON MAJORS ONLY
1252 C 3 MWF 1030-1220 ARC 025
CAUP, ARCH, B CON MAJORS ONLY
1253 D 3 MWF 830-1020 GLD 240 LEBERT, E
CAUP, ARCH, B CON MAJORS ONLY
OTHERS BY PERM

ARCH 350 ARCH ANCIENT WORLD (VLPA)
1254 A 3 MWF 930-1020 ARC 147
NO FRESHMEN (PD.3)
>1255 B 3 MWF 930-1020 ARC 147
TRANSFER AND RETURNING INTEREST
GROUP STUDENT ONLY; EC CMU 034

ARCH 400 ARCH DESIGN II (VLPA)
>1257 A 6 MWF 130-520 * *
CAUP MAJORS ONLY
NO FRESHMEN, SOPHOMRS, JUNIORS (PD.1)
NO FRESHMEN, SOPHOMRS (PD.2&3)
OR PERM OF DEPT

ARCH 408 ARCH PROBLEMS
>1259 A 6 TO BE ARRANGED * *
NO FRESHMEN, SOPHOMRS, JUNIORS
CAUP, ARCH MAJORS ONLY
OR DEPT PERM

ARCH 411 COMPUTER GRAPH APPL
1261 A 3 TTh 1230-120 GLD 240 JOHNSON, B
ONLY MAJORS FROM ARCH COLLEGE (PD.1&2)
PREREQ: CAUP 270 OR PERM

ARCH 412 ARCH ILLUS PRESEN
1262 A 3 TTh 830-1020 GLD 240A SHARPE, B
CAUP, ARCH MAJORS ONLY (PD.1&2)
NO FRESHMEN, SOPHOMRS (PD.3)
ARCH ILLUS PRESENTATION

ARCH 420 STRUCTURAL DSGN I
1263 A 4 MWF 830-1020 CHL 019 RATTI, D
B CON MAJORS ONLY (PD.1&2)
ADD CODE REQUIRED (PD.3)
PREREQ: ARCH 322 OR PERM

1264 B 4 MWF 830-1020 CHL 015 ALBRECHT, R
ARCH MAJORS ONLY (PD.1&2)
ADD CODE REQUIRED (PD.3)
PREREQ: ARCH 322 OR PERM

ARCH 430 MATRLS & PROCESSES
1265 A 3 TTh 1030-120 GLD 142 VANAGS, A
CAUP, ARCH MAJORS ONLY (PD.1&2)

ARCH 431 ENVIRON CONTROLS (NW)
1266 A 3 TTh 130-320 GLD 435 HEERWAGEN, D
GRADS ONLY (PD.1&2)
CAUP, ARCH MAJORS ONLY (PD.1&2)

ARCH 438 BUILDING ACOUSTICS (NW)
1267 U 3 TTh 530-650P ARC 021 HEERWAGEN, D

ARCH 447 PHYS STRUCT HUM INT
1268 A 3 TTh 830-950 GLD 117 SASANOFF, R
CAUP, ARCH MAJORS ONLY (PD.1&2)

ARCH 460 DESIGN THRY & ANALYS (VLPA/I&S)
1269 A 3 TTh 130-250 GLD 117 DEE, J
MEETS WRITING COURSE REQUIREMENT
NO FRESHMEN, SOPHOMRS,
JUNIORS (PD.1&2)
CAUP, ARCH MAJORS ONLY (PD.1&2)

ARCH 488 SPECIAL PROJECTS
1271 A 2 MF 1230-120 GLD 240
CAUP MAJORS ONLY
DESIGN DRAWING-III; CONCUR WITH
CAUP 300

1272 B 3 TTh 230-350 GLD 322
ARCH, CAUP MAJORS ONLY (PD.1&2)
ADD CODE REQUIRED (PD.3)
INTRO TO PHOTOGRAPHY

1273 U 3 T 630-920P CHL 015 JUSTEN, W
CAUP, ARCH MAJORS ONLY (PD.1&2)
NO FRESHMEN, SOPHOMRS (PD.3)
UNIFORM BUILD CODE

>1274 X 2 W 700-850P ARC 133
CAUP, ARCH MAJORS ONLY
MEXICO PREPARATION

ARCH 489 UNDERGRAD RESEARCH
>1275 A 1-6 TO BE ARRANGED * *

ARCH 600 ARCH DESIGN STUDIO
1277 A 6 MWF 130-520 * *
ARCH GRAD MAJORS ONLY

ARCH 603 ARCH DSG STUDIO OPT
1278 A 6 MWF 130-520 * *
GRADS ONLY
ARCH MAJORS ONLY
PREREQ: ARCH 502

ARCH 608 ADV ARCH STUDIES
>1281 A 6 TO BE ARRANGED * *
ARCH GRAD MAJORS ONLY

ARCH 640 EVOL AND AESTH
1282 A 2 TTh 1030-1150 GLD 322 HILDEBRAND
%

ARCH 653 SPE STU ARC ANC WLD
1283 U 3 T 600-850P ARC 133 BOSWORTH, T
CAUP, ARCH MAJORS ONLY (PD.1)
NO FRESHMEN, SOPHOMRS, JUNIORS (PD.2&3)
ARCH ANCIENT WORLD

ARCH 658 HST CHICAGO SCH ARC
1284 U 3 TTh 430-550P GLD 435 PUNDT, H
GRADS ONLY (PD.1&2)
ARCH MAJORS ONLY (PD.1&2)
NO FRESHMEN, SOPHOMRS, JUNIORS (PD.3)
ONLY MAJORS FROM ARCH
COLLEGE (PD.3)

ARCH 669 AMER UTIL ARCH
1285 A 3 MWF 1030-1120 ARC 102
ARCH MAJORS ONLY (PD.1&2)
NO FRESHMEN, SOPHOMRS, JUNIORS (PD.3)

ARCH 680 ARCH THEORIES
1286 A 3 MW 1030-1250 ARC 133 NYBERG, F
NO FRESHMEN, SOPHOMRS, JUNIORS (PD.1&2)
ARCH MAJORS ONLY (PD.1&2)

ARCH 671 PROJECT FEASIBILITY
1287 U 3 TTh 600-720P GLD 435 WRIGHT, D
ARCH MAJORS ONLY (PD.1&2)
NO FRESHMEN, SOPHOMRS, JUNIORS (PD.3)

ARCH 688 PROF FIELD WORK
>1288 A 1-6 TO BE ARRANGED * *
CREDIT/NO CREDIT ONLY

ARCH 688 SPECIAL TOPICS
1289 A 3 TTh 400-520 GLD 322
GRADS ONLY
ARCH MAJORS ONLY
PRSN ISSUES IN DESIGN

>1290 U 3 TTh 630-750P GLD 317 DAVIDSON, J
VIRTUAL ENVIRONMENTS

ARCH 600 INDEPNDNT STDY/RSCH
>1291 A 1-9 TO BE ARRANGED * *
CREDIT/NO CREDIT ONLY

ARCH 700 MASTERS THESIS
>1293 A 1-9 TO BE ARRANGED * *
CREDIT/NO CREDIT ONLY

BUILDING CONSTRUCTION

B CON 310 CONST CONTR DOCS I
1538 A 3 TTh 200-320 ARC 019
B CON MAJORS ONLY
ADD CODE REQUIRED (PD.3)
OTHERS BY DEPT PERMISSION

B CON 311 BLDG TECHNOLOGY I
1539 U 3 TTh 530-650P GLD 322 KOMMERS, E
B CON MAJORS ONLY
OTHERS BY DEPT PERMISSION

B CON 312 BLDG CONST INTRO
1540 A 3 MWF 930-1020 MEB 238 SCHAUFELBERG
B CON MAJORS ONLY
OPEN TO NON-MAJORS WITH DEPT PERM

B CON 313 CONST METH & MAT I
1541 A 3 MWF 830-920 JHN 101
CAUP, ARCH, B CON MAJORS
ONLY (PD.1&2)
ADD CODE REQUIRED (PD.3)
B CON MAJORS ONLY (PD.3)
OTHERS BY DEPT PERMISSION

B CON 410 CONST ESTIMATING II
1542 A 4 MWF 930-1050 ARC 019
NO FRESHMEN, SOPHOMRS, JUNIORS
B CON MAJORS ONLY
OTHERS BY DEPT PERMISSION

1543 B 4 MWF 1200-120 ARC 019
NO FRESHMEN, SOPHOMRS, JUNIORS
B CON MAJORS ONLY
OTHERS BY DEPT PERMISSION

B CON 411 PROJ PLNG & CONTROL
1546 A 3 MW 930-1050 ARC 021
B CON MAJORS ONLY
OTHERS BY DEPT PERMISSION

1547 B 3 MW 1200-120 ARC 021
B CON MAJORS ONLY
ADD CODE REQUIRED (PD.3)
OTHERS BY DEPT PERMISSION

B CON 412 CONSTRUCTN PRACTICE
1548 A 3 TTh 400-520 ARC 019 BENTIL, K
NO FRESHMEN, SOPHOMRS, JUNIORS
B CON MAJORS ONLY
OTHERS BY DEPT PERMISSION

SYMBOLS

VLPA = Visual, Literary and Performing Arts
I&S = Individuals and Societies
NW = Natural World
QSR = Quantitative, Symbolic, or Formal Reasoning
C = English Composition

H = Honors Course
> = Limited enrollment in this section, students
must obtain Entry Code or Faculty Number.
% = New Course (See front of Time Schedule)
"How to Read Course Listings" (See back of Time Schedule)

REGISTRATION PERIODS

PD1 = Period I (May 12-Jun. 18)
PD2 = Period II (Jun. 19-Sept. 26)
PD3 = Period III (Sept. 27-Oct. 10)
PD4 = Period IV (Oct. 11-Nov. 12)

UNIVERSITY OF WASHINGTON

COLLEGE OF ARCHITECTURE AND URBAN PLANNING

AUTUMN QUARTER 1995

DEPT COURSE TITLE
BLN SECTION CRD DAY TIME BLDG ROOM INSTRUCTOR
SPEC CODE COMMENTS

DEPT COURSE TITLE
BLN SECTION CRD DAY TIME BLDG ROOM INSTRUCTOR
SPEC CODE COMMENTS

DEPT COURSE TITLE
BLN SECTION CRD DAY TIME BLDG ROOM INSTRUCTOR
SPEC CODE COMMENTS

BUILDING CONSTRUCTION Continued

B CON 413 CONSTR ACCOUNTING
1549 A 3 TTh 200-320 ARC 021 GOLDBLATT,S
NO FRESHMEN, SOPHMRS, JUNIORS
B CON MAJORS ONLY
OPEN TO NON-MAJORS WITH SENIOR
STANDING & DEPT PERMISSION

B CON 488 REAL ESTATE FINANCE
1551 A 4 TTh 1000-1150 GLD 435
OFFERED JOINTLY WITH URBDP 455 A

B CON 489 UNDERGRAD RESEARCH
>1554 A VAR TO BE ARRANGED * *
B CON MAJORS ONLY

L ARCH 850 HIST/THEO LSCPE ARC
4414 UA 3 TTh 600-720P CHL 019
TO BE ARRANGED * *
MEETS WRITING COURSE REQUIREMENT

L ARCH 881 REG LNDS PLNG & DES
>4415 A 2 MW 1030-1150 GLD 436
DROP CODE REQUIRED SCHAUMAN,S
WITHERSPOON

L ARCH 890 LAND ARCH SEMINAR
>4416 A 1 F 1000-1150 GLD 142
CREDIT/NO CREDIT ONLY
DROP CODE REQUIRED
L ARCH MAJORS ONLY

L ARCH 890 INDEPNENT STDY/RSCH
>4417 A 1-9 TO BE ARRANGED * *
DROP CODE REQUIRED

L ARCH 891 INTERNSHIP
>4418 A 3-9 TO BE ARRANGED * *
CREDIT/NO CREDIT ONLY
DROP CODE REQUIRED

L ARCH 700 MASTERS THESES
>4419 A 1-9 TO BE ARRANGED * *
DROP CODE REQUIRED

URBDP 456 REAL ESTATE FINANCE
>7596 A 4 TTh 1000-1150 GLD 435 ROLFE,G
OFFERED JOINTLY WITH B CON 455 A
GRADS ONLY

URBDP 480 HIST CITY DEVELOPMNT (VLPA/MS)
7597 A 3 TTh 830-950 GLD 322 HANCOCK,J
MEETS WRITING COURSE REQUIREMENT

URBDP 478 THE URBAN FORM (VLPA)
>7598 A 3 MW 930-1050 JHN 119 VERNEZ-MOUDO

URBDP 488 SPECIAL TOPICS
7599 A 3 TTh 130-250 ARC 025 PIVO,G
URBAN GROWTH MANAGEMENT
>8078 B 3 Th 800-820P GLD 436 KASPRISIN,R
SENIORS, GRADS ONLY
ONLY MAJORS FROM ARCH COLLEGE
CONCURR REG IN URBDP 300 REQ'D
CAUP, URBDP, UD&PL MAJORS
ONLY (PD.1&2)
ADD CODE REQUIRED (PD.2)
TURNING POINTS IN DESIGN
>7600 C 3 F 900-1150 GLD 440 LAWRENCE,G
EC CONTACT MICHEL LAFOND; PLANNING
& BUILDING SUSTAINABLE COMMUNITIES
>7601 D 1 TO BE ARRANGED * * KASPRISIN,R
CREDIT/NO CREDIT ONLY
SENIORS, GRADS ONLY
ONLY MAJORS FROM ARCH COLLEGE
ARCH MAJORS ONLY (PD.1)
ADD CODE REQUIRED (PD.2)
BIOREGION FORUM
>7602 E 3 MW 400-520 ARC 019 MILLER,D
CITIES OF THE 21ST CENTURY

LANDSCAPE ARCHITECTURE

ENTRY CODES ARE AVAILABLE IN GLD 348

L ARCH 300 INTRO LA DESIGN (VLPA)
4400 A 6 MF 130-520 GLD 317

L ARCH 301 SITE PLANNING
>4401 A 8 MF 130-520 GLD 435 KOEPKE,J
DROP CODE REQUIRED
ONLY MAJORS FROM ARCH COLLEGE
L ARCH MAJORS ONLY

L ARCH 332 LANDSCAPE CONSTRUCTN
>4402 A 4 MW 830-1220 GLD 240 WINTERSBOTTOM
DROP CODE REQUIRED
L ARCH MAJORS ONLY

L ARCH 341 SITE PLANNING
4403 A 3 TTh 1230-150 GLD 322

L ARCH 382 HISTORY OF L ARC (VLPA/MS)
4404 UA 3 TTh 600-720P ARC 019 STREATFIELD
Th 500-550P JHN 123
MEETS WRITING COURSE REQUIREMENT.

L ARCH 382 LSCP DSGN URB CONTX (VLPA)
4405 AA 3 MW 930-1050 GLD 322 ROBERTSON,I
M 1100-1150 GLD 322

L ARCH 408 CULTURAL LANDSCAPE
>4406 A 6 MF 130-520 GLD 436
DROP CODE REQUIRED
L ARCH MAJORS ONLY

L ARCH 408 INDIV DSGN STUDIO
>4407 A 6 TO BE ARRANGED * *
DROP CODE REQUIRED

L ARCH 423 PLNTG DESIGN STUDIO
>4408 A 3 M 130-520 GLD 2083 ROBERTSON,I
W 130-320 GLD 2083
DROP CODE REQUIRED
L ARCH MAJORS ONLY

L ARCH 470 L ARC TUTORIAL
>4409 A 2 TO BE ARRANGED * *
DROP CODE REQUIRED
L ARCH MAJORS ONLY

L ARCH 478 PROFESSL OPERATION
>4410 A 3-6 TO BE ARRANGED * * KOEPKE,J
CREDIT/NO CREDIT ONLY
DROP CODE REQUIRED
L ARCH MAJORS ONLY

L ARCH 489 UNDERGRAD RESEARCH
>4411 A 1-6 TO BE ARRANGED * *
DROP CODE REQUIRED

L ARCH 804 REG LNDS PLNG
>4412 A 6 MF 130-520 GLD 424 WITHERSPOON
DROP CODE REQUIRED
NO FRESHMEN, SOPHMRS, JUNIORS, SENIORS

L ARCH 828 LANDSCAPE TECHN
>4413 AA 6 TTh 1030-1220 GLD 436 SCHAUMAN,S
HORNER,R
TTh 130-520 GLD 436 HORNER,R
SCHAUMAN,S
DROP CODE REQUIRED
L ARCH MAJORS ONLY

ARCHITECTURE & URBAN PLANNING

COLLEGE OF ARCHITECTURE & URBAN PLANNING

CAUP 270 CMPUTRS ENV DES PLM
1873 A 3 TTh 1030-1220 GLD 240
OFFERED JOINTLY WITH CAUP 270 B
SENIORS ONLY (PD.1)
CAUP, L ARCH, ARCH MAJORS ONLY (PD.1)
JUNIORS, SENIORS ONLY (PD.2)
CAUP, ARCH, L ARCH MAJORS ONLY (PD.2)
SOPHMRS, JUNIORS, SENIORS ONLY (PD.3)
1874 B 3 TTh 1030-1220 GLD 240 JOHNSON,B
OFFERED JOINTLY WITH CAUP 270 A
CREDIT/NO CREDIT ONLY
SENIORS ONLY (PD.1)
CAUP, ARCH, L ARCH MAJORS
ONLY (PD.1&2)
JUNIORS, SENIORS ONLY (PD.2)
SOPHMRS, JUNIORS, SENIORS ONLY (PD.3)

CAUP 300 ENV DES PL I VISUAL (VLPA)
1875 A 6 MF 130-520 GLD 106 CHING,F
MWF 130-520 GLD 110
MWF 130-520 GLD 114
NO FRESHMEN, SOPHMRS
CAUP MAJORS ONLY

URBAN PLANNING

ENTRY CODES ARE AVAILABLE IN GLD 410

URBDP 300 INTRO TO URBAN PLAN (MS)
7591 AA 5 MF 1230-120 QM 201 LUDWIG,R
TTh 1230-120 * *
SOPHMRS, JUNIORS, SENIORS ONLY
NO FRESHMEN
>7592 AB 5 MF 1230-120 QM 201
TTh 1230-120 * *
DROP CODE REQUIRED (PD.2)
TRANSFER & RETURNING INTEREST GROUP
(TRIG) STUDENTS ONLY

URBDP 420 DBASE SYS PLAN ANAL
7594 A 3 TTh 130-250 GLD 236 BELL,E
URBDP, CAUP, UD&PL MAJORS ONLY (PD.1)
GRADS, SENIORS ONLY (PD.1&2)
ADD CODE REQUIRED (PD.3)
NO FRESHMEN, SOPHMRS, JUNIORS (PD.3)

URBDP 448 PRAC EXPERIENCE
7595 A 4 T 500-620P GLD 410 RYAN,D
OFFERED JOINTLY WITH URBDP 546 A
CREDIT/NO CREDIT ONLY
NO FRESHMEN, SOPHMRS, JUNIORS

URBDP 488 SPECIAL PROJECTS
>7606 A VAR TO BE ARRANGED * *
CREDIT/NO CREDIT ONLY

URBDP 600 SURVEY OF URB PLAN
7607 A 3 MW 1200-120 GLD 435 MILLER,D
SENIORS, GRADS ONLY
ONLY MAJORS FROM ARCH, INDCP
COLLEGE (PD.1)

URBDP 601 RESOURCES FOR URB P
7608 A 2 MW 400-520 GLD 322 RYAN,D
CREDIT/NO CREDIT ONLY
GRADS, SENIORS ONLY
CAUP, UD&PL, URBDP MAJORS ONLY

URBDP 608 SPECIAL PLANN LAB
7609 A 5 MW 130-420 ARC 102- PIVO,G
URBDP MAJORS ONLY
7610 B 5 MW 130-420 GLD 492 KASPRISIN,R
GRADS ONLY
URBDP, ARCH, L ARCH MAJORS ONLY

URBDP 637 OPEN SPACE USES
7612 A 3 TTh 500-620P GLD 012 WESTERLUND
GRADS ONLY

URBDP 648 PRACTICUM
7613 A 4 T 500-620P GLD 410 RYAN,D
OFFERED JOINTLY WITH URBDP 446 A
CREDIT/NO CREDIT ONLY
GRADS ONLY

URBDP 647 PROFESSIONAL PROJ
>7614 A 1-9 TO BE ARRANGED * *
CREDIT/NO CREDIT ONLY

URBDP 675 IMPLEMENT PRES & UD
7615 A 3 W 600-820P GLD 435 GARFIELD,L
GRADS ONLY GORDON,K
ONLY MAJORS FROM ARCH COLLEGE

URBDP 691 DOCTORAL SMNR I
7616 C 4 T 130-420 GLD 142 DUBROW,G
OFFERED JOINTLY WITH URBDP 598 A

URBDP 698 SPECIAL TOPICS
7617 A 4 T 130-420 GLD 142 DUBROW,G
OFFERED JOINTLY WITH URBDP 591 C
THEORY & METHODS OF RESEARCH IN
URB. PLNG.
7618 B 1 Th 1200-120 GLD 142 HANCOCK,J
CREDIT/NO CREDIT ONLY
FACULTY FORUM

SYMBOLS

VLPA = Visual, Literary and Performing Arts
I&S = Individuals and Societies
NW = Natural World
QSR = Quantitative, Symbolic, or Formal Reasoning
C = English Composition

H = Honors Course
> = Limited enrollment in this section, students
must obtain Entry Code or Faculty Number.
% = New Course (See front of Time Schedule)
"How to Read Course Listings" (See back of Time Schedule)

REGISTRATION PERIODS

PD1 = Period I (May 12-Jun. 18)
PD2 = Period II (Jun. 19-Sept. 26)
PD3 = Period III (Sept. 27-Oct. 10)
PD4 = Period IV (Oct. 11-Nov. 12)

AUTUMN QUARTER 1995

COLLEGE OF ARTS AND SCIENCES

Table with columns: DEPT, COURSE, TITLE, SLN SECTION, CRD, DAY, TIME, BLDG, ROOM, INSTRUCTOR, SPEC CODE

Table with columns: DEPT, COURSE, TITLE, SLN SECTION, CRD, DAY, TIME, BLDG, ROOM, INSTRUCTOR, COMMENTS, SPEC CODE

Table with columns: DEPT, COURSE, TITLE, SLN SECTION, CRD, DAY, TIME, BLDG, ROOM, INSTRUCTOR, COMMENTS, SPEC CODE

URBAN PLANNING Continued

>7619 C 2 MW 500-620P CLD 236 CREDIT/NO CREDIT ONLY EC CLD 410; MUP 1-WORKSHOP

URBDP 600 INDEPNANT STDY/RSCHE >7620 A 1-9 TO BE ARRANGED * *

URBDP 700 MASTERS THESIS >7621 A 1-9 TO BE ARRANGED * * CREDIT/NO CREDIT ONLY

URBDP 800 DOCTORAL DISSERTATN >7622 A 1-9 TO BE ARRANGED * * CREDIT/NO CREDIT ONLY

COLLEGE OF ARTS & SCIENCES

AMERICAN ETHNIC STUDIES

AFRO-AMERICAN STUDIES

AFRAM 201 INTRO BLACK STUDIES (I&S) 1137 AA 5 MWF 1130-1220 SMI 205 SAWYER,M TTh 1130-1220 SMI 205 SAWYER,M

AFRAM 260 BLK MALE/FEM & FAM (I&S) 1138 A 5 TTh 130-320 SMI 102 SCOTT,J F 130-320 SMI 102 SCOTT,J OFFERED JOINTLY WITH SOC 260 A

AFRAM 308 BASIC SWAHILI 1139 A 5 MWF 930-1020 SMI 318 MAULANA,S 1141 U 5 TTh 700-850P SMI 309 MAULANA,S

AFRAM 401 INTERMEDIATE SWAHIL (VLPA) 1142 A 5 MWF 1130-1220 SMI 111 MAULANA,S

AFRAM 427 BLACKS IN AMER LAW (I&S) 1143 A 5 TTh 930-1120 LOW 102 WALTER,J HIST OF AMERICAN BLACKS AND THE LAW

AFRAM 490 REB BLK COMMUNITY >1144 A 1-5 TO BE ARRANGED * * INSTRUCTOR I.D. FROM INSTR * >1145 B 1-5 TO BE ARRANGED * * INSTRUCTOR I.D. FROM INSTR * >1146 C 1-5 TO BE ARRANGED * * INSTRUCTOR I.D. FROM INSTR * >1147 D 1-5 TO BE ARRANGED * * INSTRUCTOR I.D. FROM INSTR *

AMERICAN ETHNIC STUDIES

AES 180 AMER ETHNIC HISTORY (I&S) 1131 A 5 MWF 930-1020 CMU 120 GAMBOA,E

AES 481 RACE REL IN AMERICAS (I&S) 1132 A 5 TTh 1030-1220 SAV 316 SCOTT,J F 1030-1120 SAV 249 OFFERED JOINTLY WITH SOC 461 A COMPARATIVE RACE RELATIONS IN THE AMERICA'S

AES 489 WOMEN MINOR MEDIA (I&S) 1133 A 5 MWF 130-220 CMU 226 BALDASTY,G OFFERED JOINTLY WITH CMU 489 A

AES 494 COMMUNITY INTERN >1134 A 3-5 TO BE ARRANGED * * CREDIT/NO CREDIT ONLY JUNIORS, SENIORS ONLY AES MAJORS ONLY

AES 498 SENIOR THESIS (I&S) >1135 A 5 TTh 130-320 EEB 316 KASHIMA,T

AES 499 IND STDY & RESEARCH >1136 A 3-5 TO BE ARRANGED * * INSTRUCTOR I.D. FROM INSTRUCTOR

ASIAN-AMERICAN STUDIES

AAS 208 ASIAN AMER CULTURES (I&S) 1012 AA 5 MWF 1230-120 THO 101 TTh 130-220 SAV 211 DUQUE,T

1013 AB 5 MWF 1230-120 THO 101 TTh 1130-1220 SAV 311 DUQUE,T AAS 370 JPN AM HIST CULT (I&S) 1014 A 5 TTh 1050-1220 JHN 214 KASHIMA,T AAS 396 SE ASIAN AM HIST/CUL (I&S) 1015 A 5 MWF 930-1020 SAV 315 TIEN,L MEETS WRITING COURSE REQUIREMENT S.E. ASIAN AMERICAN HIST & CULTURE AAS 489 UNDERGRAD IND STDY >1016 A 1-5 TO BE ARRANGED * * INSTRUCTOR I.D. FROM INSTR * 1017 B 1-5 TO BE ARRANGED * * ADD CODE REQUIRED (PD.3) INSTRUCTOR I.D. FROM INSTR * 1018 C 1-5 TO BE ARRANGED * * ADD CODE REQUIRED (PD.3) INSTRUCTOR I.D. FROM INSTR *

CHICANO STUDIES

CH8TU 201 INTRO CHICANO STDY (I&S) 2233 A 5 MWF 1130-1220 SMI 211 FRIAZ,G

CH8TU 266 MEX WM PAST PRES (I&S) 2234 A 5 TTh 1130-120 DEN 209 SALAS,E

CH8TU 391 INDEP STUDY >2235 A 1-6 TO BE ARRANGED * * INSTRUCTOR I.D. FROM INSTR * >2236 B 1-6 TO BE ARRANGED * * INSTRUCTOR I.D. FROM INSTR * >2237 C 1-6 TO BE ARRANGED * * INSTRUCTOR I.D. FROM INSTR *

ANTHROPOLOGY

AMERICAN INDIAN STUDIES

AIS 110 SONG & DANCE TRADS (VLPA) 1148 A 3 M 130-250 PAR 212 CUNNINGHAM

AIS 201 INTRO ETHNOHISTORY (I&S) 1149 AA 5 MTF 1030-1120 SMI 205 RHEINGOLD,M W 930-1020 LOW 219 RHEINGOLD,M 1150 AB 5 MTF 1030-1120 SMI 205 RHEINGOLD,M W 1030-1120 PAR 322 RHEINGOLD,M 1151 AC 5 MTF 1030-1120 SMI 205 RHEINGOLD,M W 1230-120 THO 202 RHEINGOLD,M 1152 AD 5 MTF 1030-1120 SMI 205 RHEINGOLD,M W 130-220 RAI 105 RHEINGOLD,M

AIS 311 PACIFIC NW INDIANS (I&S) 1153 A 5 MTW 100-220 SMI 107 SEABURG,W

AIS 476 SPEC TOP IND ST (I&S) 1154 A 1-5 MTF 130-250 RAI 121 SEABURG,W NORTHWEST INDIAN ORAL TRADITIONS

AIS 499 INDEPENDENT STUDY >1156 A 1-5 TO BE ARRANGED * * JUNIORS, SENIORS ONLY INSTRUCTOR I.D. PDL CS14

ANTHROPOLOGY

ANTH 100 INTRO TO ANTHRO (I&S) 1186 AA 5 MWF 830-920 GUG 224 GREEN,J T 830-920 SWS 8010 GREEN,J 1187 AB 5 MWF 830-920 ARC 147 GREEN,J T 830-920 CLK 119 GREEN,J >1188 AC 5 MWF 830-920 GUG 224 GREEN,J T 830-920 MUS 219 GREEN,J

DROP CODE REQUIRED (PD.2) FRESHMAN INTEREST GRP STUDENTS ONLY 1189 AD 5 MWF 830-920 GUG 224 GREEN,J T 930-1020 PAR 305 GREEN,J 1190 AE 5 MWF 830-920 GUG 224 GREEN,J T 930-1020 SWS 230 GREEN,J 1191 AF 5 MWF 830-920 GUG 224 GREEN,J T 930-1020 PAR 306 GREEN,J >1192 AG 5 MWF 830-920 GUG 224 GREEN,J T 1030-1120 SWS 032 GREEN,J

DROP CODE REQUIRED (PD.2) FRESHMAN INTEREST GRP STUDENTS ONLY

>1193 AH 5 MWF 830-920 GUG 224 GREEN,J T 1030-1120 MUS 223 GREEN,J DROP CODE REQUIRED (PD.2) FRESHMAN INTEREST GRP STUDENTS ONLY 1194 AI 5 MWF 830-920 GUG 224 GREEN,J T 1030-1120 SWS 230 GREEN,J 1195 AJ 5 MWF 830-920 GUG 224 GREEN,J T 1230-120 CMU 228 GREEN,J 1196 AK 5 MWF 830-920 GUG 224 GREEN,J T 1230-120 PAR 212 GREEN,J >1197 AL 5 MWF 830-920 GUG 224 GREEN,J T 1230-120 SWS 032 GREEN,J

DROP CODE REQUIRED (PD.2) FRESHMAN INTEREST GRP STUDENTS ONLY ANTH 202 PRIN SOCIOCL ANTH (I&S) 1198 AA 5 MWF 830-920 KNE 110 HARRELL,S T 830-920 SWS 026 HARRELL,S OFFERED JOINTLY WITH ANTH 500 A MEETS WRITING COURSE REQUIREMENT

>1199 AB 5 MWF 830-920 KNE 110 HARRELL,S T 830-920 SWS 230 HARRELL,S MEETS WRITING COURSE REQUIREMENT DROP CODE REQUIRED (PD.2) FRESHMAN INTEREST GRP STUDENTS ONLY

1200 AC 5 MWF 830-920 KNE 110 HARRELL,S T 930-1020 PAR 110 HARRELL,S MEETS WRITING COURSE REQUIREMENT

>1201 AD 5 MWF 830-920 KNE 110 HARRELL,S T 930-1020 CLK 220 HARRELL,S MEETS WRITING COURSE REQUIREMENT DROP CODE REQUIRED (PD.2) FRESHMAN INTEREST GRP STUDENTS ONLY

1202 AE 5 MWF 830-920 KNE 110 HARRELL,S T 1130-1220 SWS 032 HARRELL,S MEETS WRITING COURSE REQUIREMENT

1203 AF 5 MWF 830-920 KNE 110 HARRELL,S T 1130-1220 SWS 230 HARRELL,S MEETS WRITING COURSE REQUIREMENT

1204 AG 5 MWF 830-920 KNE 110 HARRELL,S T 1230-120 SMI 311 HARRELL,S MEETS WRITING COURSE REQUIREMENT

1205 AH 5 MWF 830-920 KNE 110 HARRELL,S T 1230-120 MUS 223 HARRELL,S MEETS WRITING COURSE REQUIREMENT

ANTH 203 INTRO TO ANTH LING (VLPA/I&S) 1207 AA 5 MWF 1030-1120 JHN 006 FOX,A T 830-920 SAV 341 FOX,A OFFERED JOINTLY WITH LING 203 AA ADD CODE REQUIRED (PD.3)

1208 AB 5 MWF 1030-1120 JHN 006 FOX,A T 930-1020 SAV 343 FOX,A OFFERED JOINTLY WITH LING 203 AB ADD CODE REQUIRED (PD.3)

1209 AC 5 MWF 1030-1120 JHN 006 FOX,A T 1130-1220 SAV 341 FOX,A OFFERED JOINTLY WITH LING 203 AC ADD CODE REQUIRED (PD.3)

1210 AD 5 MWF 1030-1120 JHN 006 FOX,A T 1230-120 SAV 341 FOX,A OFFERED JOINTLY WITH LING 203 AD ADD CODE REQUIRED (PD.3)

ANTH 201 HUMAN NATURE & CUL (I&S) 1211 A 3 TTh 1130-1250 THO 101 SMITH,E

ANTH 302 PLANT ANIMAL PEOPLE (I&S) 1213 A 3 MWF 830-920 SAV 216 HUNN,E JUNIORS, SENIORS ONLY

ANTH 402 SOC EA & SO AFRICA (I&S) 1214 A 5 MWF 130-220 DEN 216 WINANS,E MEETS WRITING COURSE REQUIREMENT

ANTH 421 BELIEF AND RITUAL (I&S) 1215 A 5 TTh 130-320 DEN 209 KEYES,C ADD CODE REQUIRED (PD.3)

ANTH 448 MOD KOREAN SOCIETY (I&S) 1216 A 5 MWF 830-920 THO 325 SORENSEN,C OFFERED JOINTLY WITH SISEA 448 A

ANTH 449 SOC CHANGE E ASIA (I&S) 1217 A 5 MWF 1230-120 THO 335 SORENSEN,C OFFERED JOINTLY WITH SIS 449 A

ANTH 481 PHONOLOGY I (VLPA/I&S) 1218 A 4 MWF 830-920 SAV 216 HARCUS,S OFFERED JOINTLY WITH LING 451 A

SYMBOLS

VLPA = Visual, Literary and Performing Arts I&S = Individuals and Societies NW = Natural World QSR = Quantitative, Symbolic, or Formal Reasoning C = English Composition

H = Honors Course > = Limited enrollment in this section, students must obtain Entry Code or Faculty Number. % = New Course (See front of Time Schedule) "How to Read Course Listings" (See back of Time Schedule)

REGISTRATION PERIODS

PD1 = Period I (May 12-Jun. 18) PD2 = Period II (Jun. 19-Sept. 28) PD3 = Period III (Sept. 27-Oct. 10) PD4 = Period IV (Oct. 11-Nov. 12)

UNIVERSITY OF WASHINGTON

COLLEGE OF ARTS AND SCIENCES

AUTUMN QUARTER 1995

DEPT COURSE TITLE DAY TIME BLDG ROOM INSTRUCTOR
 SUN SECTION CRD COMMENTS
 SPEC CODE

DEPT COURSE TITLE DAY TIME BLDG ROOM INSTRUCTOR
 SUN SECTION CRD COMMENTS
 SPEC CODE

DEPT COURSE TITLE DAY TIME BLDG ROOM INSTRUCTOR
 SUN SECTION CRD COMMENTS
 SPEC CODE

ANTHROPOLOGY Continued

ANTH 461 SYNTAX I (VLP&S)	1219 A 4	TWThF	1030-1120	THO 211					
OFFERED JOINTLY WITH LING 461 A									
ANTH 466 ANTH HONORS THESIS (I&S)	>1220 A 1-9								
H TO BE ARRANGED * *									
ANTH 469 SPEC STUDIES ANTH (I&S)	>1221 A 3	W	330-520	DEN 206	RHODES, L				
NO FRESHMEN, SOPHOMRES "SPECIAL TOPICS IN MEDICAL ANTHROPOLOGY"									
ANTH 476 PERSPECTS MED ANTH (I&S)	1222 A 5	TTh	130-350	DEN 211	RHODES, L				
OFFERED JOINTLY WITH HSERV 475 A NO FRESHMEN, SOPHOMRES ADD CODE REQUIRED (PD.3)									
ANTH 480 INTRO MUSEOLOGY (I&S)	1223 A 3	TTh	100-220	BHM *	SCHWARZ, M				
OFFERED JOINTLY WITH MUSEUM 480 A JUNIORS, SENIORS, GRADS ONLY ADD CODE REQUIRED (PD.3)									
ANTH 489 ANTH PRACTICUM	>1224 A 3-9								
H TO BE ARRANGED * * EC DEN M032									
ANTH 499 UNDERGRAD RESEARCH	>1225 A								
VAR TO BE ARRANGED * *									
ANTH 600 PRECEPTORIAL READING	1226 A 6	MTWThF	830-920	KNE 110	HARRELL, S				
OFFERED JOINTLY WITH ANTH 202 AA GRADS ONLY PLUS ONE HOUR *									
ANTH 603 INTRO LING ANTHRO	1227 A 6	MTWThF	1030-1120	JHN 006	FOX, A				
OFFERED JOINTLY WITH ANTH 203 AA GRADS ONLY PLUS ONE HOUR *									
ANTH 607 CUR ISSUES SC ANTH	>1228 A 2	M	330-450	DEN 401					
H CREDIT/NO CREDIT ONLY GRADS ONLY									
ANTH 620 ECOL EVOL ANTH THRY	1229 A 5	MW	1130-120	SAV 127	SMITH, E				
GRADS ONLY SENIORS BY PERM ONLY									
ANTH 626 SMNR IN CETR PROC	>1230 A 3	W	230-520	DEN 205	FOX, A				
GRADS ONLY									
ANTH 680 ETHNO FIELD TECH	1231 A 5	TTh	330-450	DEN 206	HUNN, E				
CREDIT/NO CREDIT ONLY GRADS ONLY ANTH MAJORS ONLY (PD.1&2) ADD CODE REQUIRED (PD.3) PLUS 2 HRS *									
ANTH 686 THEORY SC ANTH	>1232 A 5	MW	130-320	DEN 401	IVY, M				
GRADS ONLY ANTH MAJORS ONLY EC DEN M032									
ANTH 690 SMNR MUSEUM THEORY	1233 A 3	W	130-420	BHM 112	HUTTERER, K				
OFFERED JOINTLY WITH MUSEUM 590 A									
ANTH 699 TEACHING ANTHROPOL	1234 A 1	Th	330-450	DEN 401	GREEN, J				
CREDIT/NO CREDIT ONLY GRADS ONLY ANTH MAJORS ONLY									
ANTH 600 INDEPNENT STDY/RSCH	>1235 A 1-9								
H TO BE ARRANGED * * INSTRUCTOR I.D. DEN M032									

ANTH 700 MASTERS THESIS	>1236 A 1-9								
H TO BE ARRANGED * * CREDIT/NO CREDIT ONLY INSTRUCTOR I.D. DEN M032									
ANTH 800 DOCTORAL DISSERTATN	>1237 A 1-9								
H TO BE ARRANGED * * CREDIT/NO CREDIT ONLY INSTRUCTOR I.D. DEN M032									

ARCHEOLOGY

ARCHY 205 PRINCIPLES OF ARCHY (I&S)	1294 AA 5	MTWThF	930-1020	PAR 108	GRAYSON, D				
Th 830-920 DEN 209 OFFERED JOINTLY WITH ARCHY 501 A									
ARCHY 295 AB 5	MTWThF	930-1020	PAR 108		GRAYSON, D				
Th 930-1020 PAR 108									
ARCHY 296 AC 5	MTWThF	930-1020	PAR 108		GRAYSON, D				
Th 1130-1220 SMS 038									
ARCHY 297 AD 5	MTWThF	930-1020	PAR 108		GRAYSON, D				
Th 1230-120 KEB 250									
ARCHY 371 ANALYSIS ARCHY DATA (I&S)	>1298 A 5	T	130-420	SMS 230	HAGSTRUM, M				
H Th 130-420 DEN 115 MUST HAVE HAD ARCHY 205									
ARCHY 466 ARCHY HONORS THESIS (I&S)	>1299 A 1-9								
H TO BE ARRANGED * * H									
ARCHY 492 GEOARCHAEOLOGY (I&S)	>1300 A 6	M	130-320	DEN 304	STEIN, J				
WF 130-320 DEN 115 SENIORS, GRADS ONLY EC DEN M032									
ARCHY 495 QUAN ARCH ANAL TECH (I&S)	1301 A 5	MTWThF	1030-1120	CMU 804	WENKE, R				
GRADS, SENIORS ONLY									
ARCHY 497 FORMAL THEORY (I&S)	>1302 A 5	MTWThF	1030-1120	DEN 406	DUNNELL, R				
MEETS WRITING COURSE REQUIREMENT JUNIORS, SENIORS, GRADS ONLY NO FRESHMEN, SOPHOMRES EC DEN M032									
ARCHY 499 UNDERGRAD RESEARCH	>1303 A								
VAR TO BE ARRANGED * * INSTRUCTOR I.D. DEN M032									
ARCHY 601 PRECEPTORIAL READING	1304 A 6	MTWThF	930-1020	PAR 108	GRAYSON, D				
OFFERED JOINTLY WITH ARCHY 205 AA GRADS ONLY PLUS ONE HR *									
ARCHY 676 ARCHY FIELD DESIGN	>1305 A 6	MW	230-420	DEN 406	DUNNELL, R				
GRADS ONLY									
ARCHY 600 INDEPNENT STDY/RSCH	>1306 A 1-9								
H TO BE ARRANGED * * INSTRUCTOR I.D. DEN M032									
ARCHY 601 INTERNSHIP	>1307 A 3-9								
H TO BE ARRANGED * * CREDIT/NO CREDIT ONLY EC DEN M032									

PHYSICAL ANTHROPOLOGY

PHY A 201 PRIN PHYSICAL ANTH (NW)	6152 AA 5	TWThF	1030-1120	KNE 210	TRACER, D				
T 830-920 DEN 449 OFFERED JOINTLY WITH PHY A 502 A									
PHY 6153 AB 5	TWThF	1030-1120	KNE 210		TRACER, D				
Th 830-920 DEN 449									
PHY 6154 AC 5	TWThF	1030-1120	KNE 210		TRACER, D				
T 930-1020 DEN 449									
PHY 6155 AD 5	TWThF	1030-1120	KNE 210		TRACER, D				
Th 930-1020 DEN 449									
PHY 6156 AE 5	TWThF	1030-1120	KNE 210		TRACER, D				
T 1130-1220 DEN 449									
PHY 6157 AF 5	TWThF	1030-1120	KNE 210		TRACER, D				
Th 1130-1220 DEN 449									

6158 AG 5	TWThF	1030-1120	KNE 210		TRACER, D				
T 1230-120 DEN 449									
6159 AH 5	TWThF	1030-1120	KNE 210		TRACER, D				
Th 1230-120 DEN 449									
PHY A 370 INTRO TO PRIMATES (NW)	6160 A 5	M	1130-1220	DEN 209	NEWELL, L				
TTh 1030-1220 BAG 108 SOPHOMRES, JUNIORS, SENIORS ONLY NO FRESHMEN									
PHY A 376 BIOLOGY HUMAN RACE (NW)	>6161 A 3	MW	130-250	CMU 232	TRACER, D				
PHY A 466 BIOCLTR HONORS THES (NW)	>6162 A 1-9								
H TO BE ARRANGED * *									
PHY A 499 UNDERGRAD RESEARCH	>6163 A								
VAR TO BE ARRANGED * * INSTRUCTOR I.D. DEN M032									
PHY A 602 PRECEPTORIAL READING	6164 A 6	TWThF	1030-1120	KNE 210	TRACER, D				
OFFERED JOINTLY WITH PHY A 201 AA GRADS ONLY PLUS ONE HR *									
PHY A 669 DEMOGRAPH ANLYS ANTH	6165 A 5	WF	200-420	SAV 326	LEONETTI, D				
GRADS ONLY ADD CODE REQUIRED (PD.3)									
PHY A 600 INDEPNENT STDY/RSCH	>6166 A 1-9								
H TO BE ARRANGED * * INSTRUCTOR I.D. DEN M032									

APPLIED MATHEMATICS

SOME COURSES INCLUDED HEREIN MAY BE RESTRICTED TO MAJORS ONLY OR WITHDRAWN AFTER PUBLICATION AS A RESULT OF THE PROGRAM REVIEW.

ALL GRADUATE LEVEL CLASSES ARE AVAILABLE TO GRADUATE STUDENTS ONLY. ENTRY CODES ARE REQUIRED FOR 500, 600, 700 & 800 COURSES

AMATH 361 QUANT METHODS I (NW)	1157 A 3	MW	1030-1120	GUC 410	SCHMID, P				
OFFERED JOINTLY WITH MATH 351 A									
AMATH 381 INTRODUCT MODELING (NW)	1158 A 3	MW	1130-1220	GUC 410					
OFFERED JOINTLY WITH MATH 381 A									
AMATH 400 METH OF ENGR ANLYS (NW)	1159 A 3	MTWThF	830-920	BNS 203					
OFFERED JOINTLY WITH CHEM E 400 A									
AMATH 401 METHOD APPLIED MATH (NW)	1160 AA 4	MW	130-220		KOT, M				
T 130-220 * * * OFFERED JOINTLY WITH ENGR 401 AA									
AMATH 600 SPEC STDY APPL MATH	>1164 A								
VAR TO BE ARRANGED * * CREDIT/NO CREDIT ONLY									
AMATH 601 AMATH SEMINAR	1165 A 1	T	230-320	GUC 410	CRIMINALE, W				
CREDIT/NO CREDIT ONLY GRADS ONLY									
AMATH 602 APPLIED MATH CLINIC	>1166 A 1-2								
H TO BE ARRANGED * * CREDIT/NO CREDIT ONLY GRADS ONLY									
AMATH 603 MATH BIOLOGY I	1167 A 3	TTh	900-1020	GUC 410	MURRAY, J				
GRADS ONLY									
AMATH 606 FLUID DYNAMICS	1168 A 3	MW	1100-1220	OTB 205	BRETHERTON, C				
OFFERED JOINTLY WITH OCEAN 511 A GRADS ONLY									

SYMBOLS

VLPA = Visual, Literary and Performing Arts
 I&S = Individuals and Societies
 NW = Natural World
 QSR = Quantitative, Symbolic, or Formal Reasoning
 C = English Composition

H = Honors Course
 > = Limited enrollment in this section, students must obtain Entry Code or Faculty Number.
 % = New Course (See front of Time Schedule)
 "How to Read Course Listings" (See back of Time Schedule)

PD1 = Period I (May 12-Jun. 18)
 PD2 = Period II (Jun. 19-Sept. 26)
 PD3 = Period III (Sept. 27-Oct. 10)
 PD4 = Period IV (Oct. 11-Nov. 12)

DEPT COURSE TITLE SLN SECTION CRD DAY TIME BLDG ROOM INSTRUCTOR SPEC CODE COMMENTS

DEPT COURSE TITLE SLN SECTION CRD DAY TIME BLDG ROOM INSTRUCTOR SPEC CODE COMMENTS

DEPT COURSE TITLE SLN SECTION CRD DAY TIME BLDG ROOM INSTRUCTOR SPEC CODE COMMENTS

APPLIED MATHEMATICS Continued

AMATH 514 NETWORK OPTIMIZIN 1169 A 3 MWF 1230-120 GUG 410 ROCKAFELLAR, OFFERED JOINTLY WITH MATH 514 A GRADS ONLY

ART, DEPARTMENT OF ART

SOME COURSES IN FIBER ARTS MAY BE RESTRICTED TO MAJORS ONLY OR WITHDRAWN AFTER PUBLICATION AS A RESULT OF THE PROGRAM REVIEW. ART 104 INTRO TO DRAWING (VLPA) 1308 A 3 TTh 1130-220 ART 304 NO ART,ART H MAJORS ADD CODE REQUIRED (PD.3)

ART 131 ART&DESIGN APPROCHS (VLPA) >1325 A 5 TTh 1130-220 ART 025 BRIXEY,S ART MAJORS ONLY MATERIALS FEE REQUIRED

ART 261 INTRO INDUST DESIGN (VLPA) >1343 A 5 MWF 830-1120 ART 292 ART MAJORS ONLY INDUST DESIGN; MATERIALS FEE REQ'D

SYMBOLS

VLPA = Visual, Literary and Performing Arts I&S = Individuals and Societies NW = Natural World QSR = Quantitative, Symbolic, or Formal Reasoning C = English Composition

H = Honors Course > = Limited enrollment in this section, students must obtain Entry Code or Faculty Number % = New Course (See front of Time Schedule) "How to Read Course Listings" (See back of Time Schedule)

REGISTRATION PERIODS

PD1 = Period I (May 12-Jun. 18) PD2 = Period II (Jun. 19-Sept. 26) PD3 = Period III (Sept. 27-Oct. 10) PD4 = Period IV (Oct. 11-Nov. 12)

UNIVERSITY OF WASHINGTON

COLLEGE OF ARTS AND SCIENCES

AUTUMN QUARTER 1995

DEPT COURSE TITLE							DEPT COURSE TITLE							DEPT COURSE TITLE						
SLN	SECTION	CRD	DAY	TIME	BLDG ROOM	INSTRUCTOR	SLN	SECTION	CRD	DAY	TIME	BLDG ROOM	INSTRUCTOR	SLN	SECTION	CRD	DAY	TIME	BLDG ROOM	INSTRUCTOR
SPEC CODE							SPEC CODE							SPEC CODE						
COMMENTS							COMMENTS							COMMENTS						
ART Continued																				
ART 376 GRAPHIC DESIGN (VLPA)							ART 616 PHOTOGRAPHY							1411 AD 5 MWF 1230-120 KNE 110 WRIGHT, R						
>1364 A 5 MW 1230-320 ART 207 WHITEHILL-WA							>1382 A 3-15 TTh 1130-220 ART 022 OFFERED JOINTLY WITH ART 415 A							1412 AE 5 MWF 1230-120 KNE 110 WRIGHT, R						
ART MAJORS ONLY							ART 620 PAINTING PRMTMKG SEM							1413 AF 5 MWF 1230-120 KNE 110 WRIGHT, R						
GRAPHIC DESIGN; MATERIALS FEE REQ'D							>1383 A 3 TO BE ARRANGED * *							1414 AG 5 MWF 1230-120 KNE 110 WRIGHT, R						
							CREDIT/NO CREDIT ONLY							1415 AH 5 MWF 1230-120 KNE 110 WRIGHT, R						
							ART MAJORS ONLY							TTh 130-220 ART 006						
ART 411 ADV PHOTO (VLPA)							ART 622 SCULPTURE							ART H 222 PHOTO THEORY & CRIT (VLPA/MS)						
>1365 A 5 MW 830-1120 ART 022 CARRAHER, R							>1384 A 3-15 TO BE ARRANGED * *							1416 A 3 TTh 1100-1220 ART 003 BERGER, P						
ART MAJORS ONLY							ART 640 FIBER ARTS							COLLEGE STUDIES STUDENTS MUST REG.						
PHOTOGRAPHY; MATERIALS FEE REQ'D							>1385 A 3-15 TO BE ARRANGED * *							CONCURRENT WITH ART H 499						
							ART 647 INDUSTRIAL DESIGN							ART H 280 FOUND OF ARCH HST (VLPA)						
							>1386 A 3-15 TO BE ARRANGED * *							1417 A 5 MWF 1100-1220 ART 003 CLAUSEN, M						
ART 415 SR THESIS PHOTO (VLPA)							ART 650 PRINTMAKING							ART H 311 CHINESE ART (VLPA)						
>1366 A 5 TTh 1130-220 ART 022 OFFERED JOINTLY WITH ART 515 A							>1387 A 3-15 TO BE ARRANGED * *							1418 A 5 MWF 930-1050 ART 003 SILBERGELD						
ART MAJORS ONLY							ART 653 CERAMIC ART							ART H 317 CHADO JAPAN ESTHTCS (VLPA)						
PHOTOGRAPHY; MATERIALS FEE REQ'D							>1388 A 3-15 TO BE ARRANGED * *							>1419 A 4 W 230-420 ART 006 MITCHELL, B						
							MATERIALS FEE REQUIRED							POPE, W						
							ART 658 METAL DESIGN							F 230-520 * *						
ART 438 SCULPTURE COMPOSITN (VLPA)							>1389 A 3-15 TO BE ARRANGED * *							FRI MEETS IN ARBORETUM						
>1367 A 5 TTh 230-520 OMA 114 ART MAJORS ONLY							ART 663 PAINTING							ART H 330 TRIBAL ART & PHIL (VLPA)						
							>1390 A 3-15 TO BE ARRANGED * *							1420 A 5 MWF 1230-150 ART 003 BRAVMANN, R						
ART 440 FIBER ARTS PROJECTS (VLPA)							ART 680 GRAPHIC DESIGN							ART H 340 PRE-CL ART & ARCH (VLPA)						
>1368 A 5 TO BE ARRANGED * *							>1391 A 3-15 TO BE ARRANGED * *							1421 A 3 MWF 930-1020 RAI 121 LANCON, M						
							ART 686 MFA RESEARCH PROJECT							OFFERED JOINTLY WITH CL AR 340 A						
							%							ART H 382 THEORY OF ART CRIT (VLPA)						
ART 445 ADV INDUSTRIAL DES (VLPA)							ART 600 INDEPNENT STDY/RSCH							1422 A 3 TTh 1230-150 ART 003 FAILING, P						
1369 A 5 TTh 830-1120 ART 236 ART MAJORS ONLY							>1393 A 1-9 TO BE ARRANGED * *							ART H 400 ART H AND CRITICISM (VLPA)						
INDUST DESIGN; MATERIALS FEE REQ'D							ART 700 MASTERS THESIS							1423 A 3 TTh 930-1050 ART 003 COLLINS, J						
							>1394 A 1-9 TO BE ARRANGED * *							ART H 436 SUB-SAHARN ARTS I (VLPA)						
ART 450 IND PROJ PRINT (VLPA)							ART HISTORY							1424 A 3 MW 930-1050 ART 006 BRAVMANN, R						
>1370 A 5 MW 1130-220 ART 204 LABITZKE, C							**ART H 201 ALL SECTIONS - NO AUDITORS							ART H 453 ART/RELIG/POL-B-15C (VLPA/MS)						
ART MAJORS ONLY														1425 A 3 MW 130-250 ART 317 KARTSONIS, A						
MATERIALS FEE REQUIRED							ART H 201 SURV WEST ART-ANC (VLPA)							ART H 458 CAROLINGIAN/OTONIAN (VLPA)						
							1395 AA 5 MWF 930-1020 KNE 130 HALLETT, C							1426 A 3 MW 130-250 ART 317 KARTSONIS, A						
ART 460 ADV METAL DESIGN (VLPA)							TTh 830-920 ART 004							ART H 481 EARLY REN PTG ITALY (VLPA)						
>1371 A 5 TO BE ARRANGED * *							OPT'L LINK WRIT COURSE:SEE ENCL 197							1427 A 3 MWF 1230-120 ART 317 SNOW-SMITH						
ART MAJORS ONLY							1396 AB 5 MWF 930-1020 KNE 130 HALLETT, C							ART H 481 ROMANTICISM (VLPA)						
MATERIALS FEE REQUIRED							TTh 930-1020 ART 004							1428 A 3 MWF 1130-1220 ART 317 KINGSBURY, M						
							OPT'L LINK WRIT COURSE:SEE ENCL 197							ART H 488 UNDERGRAD PRACTICUM						
ART 463 ADVANCED PAINTING (VLPA)							1397 AC 5 MWF 930-1020 KNE 130 HALLETT, C							>1429 A 2-5 TO BE ARRANGED * *						
>1372 A 5 TTh 1130-220 ART 320 ART MAJORS ONLY, PAINTING							TTh 930-1020 ART 006							CREDIT/NO CREDIT ONLY						
							OPT'L LINK WRIT COURSE:SEE ENCL 197							ART H 498 INDIVIDUAL PROJECTS						
ART 464 ADV PAINTING/DRAWNG (VLPA)							1398 AD 5 MWF 930-1020 KNE 130 HALLETT, C							>1430 A 2-5 TO BE ARRANGED * *						
>1373 A 5 TTh 1130-220 ART 320 OFFERED JOINTLY WITH ART 463 A							TTh 1030-1120 ART 004							ART H 500 METHODS ART HISTORY						
ART MAJORS ONLY							OPT'L LINK WRIT COURSE:SEE ENCL 197							>1431 A 5 TO BE ARRANGED * *						
PAINTING							1399 AE 5 MWF 930-1020 KNE 130 HALLETT, C							CLAUSEN, M						
							TTh 1030-1120 ART 006							ART H 501 SMNR GEN FLD OF ART						
ART 468 GRAPHIC DESIGN (VLPA)							1400 AF 5 MWF 930-1020 KNE 130 HALLETT, C							1432 A 5 TO BE ARRANGED * *						
1374 A 5 TTh 830-1120 ART 247 DAHN, R							TTh 1130-1220 ART 004							HALLETT, C						
ART MAJORS ONLY							OPT'L LINK WRIT COURSE:SEE ENCL 197							ART H 516 SMNR JAPANESE ART						
GRAPHIC DESIGN; MATERIALS FEE REQ'D							1401 AG 5 MWF 930-1020 KNE 130 HALLETT, C							>1433 A 5 TO BE ARRANGED * *						
							TTh 1130-1220 ART 006							BERRY, P						
ART 478 GRAPHIC DESIGN (VLPA)							DROPCODE REQUIRED (PD.2)							ART H 581 SEMINAR ITALIAN REN						
1375 A 5 MW 830-1120 ART 247 WADDEN, D							OPT'L LINK WRIT COURSE:SEE ENCL 197							>1434 A 5 TO BE ARRANGED * *						
ART MAJORS ONLY							1402 AH 5 MWF 930-1020 KNE 130 HALLETT, C							SNOW-SMITH						
GRAPHIC DESIGN; MATERIALS FEE REQ'D							TTh 1230-120 ART 004							ART H 588 MASTER'S PRACTICUM						
							OPT'L LINK WRIT COURSE:SEE ENCL 197							>1435 A VAR TO BE ARRANGED * *						
ART 486 ADV CERAMIC ART (VLPA)							1403 AI 5 MWF 930-1020 KNE 130 HALLETT, C							CREDIT/NO CREDIT ONLY						
>1376 A 5 TTh 230-520 OMA 109 WALKER, J							TTh 830-920 ART 006							ART H 589 RDG-WRTG PROJECTS						
OFFERED JOINTLY WITH ART 486 A							OPT'L LINK WRIT COURSE:SEE ENCL 197							>1436 A 2 TO BE ARRANGED * *						
ART MAJORS ONLY							1404 AJ 5 MWF 930-1020 KNE 130 HALLETT, C							ART H 600 INDEPNENT STDY/RSCH						
CERAMIC ART; MATERIALS FEE REQ'D							TTh 130-220 ART 004							>1437 A 1-9 TO BE ARRANGED * *						
PERM OF INSTR							OPT'L LINK WRIT COURSE:SEE ENCL 197							ART H 700 MASTERS THESIS						
							ART H 208 SURV NATIVE AM ART (VLPA)							>1438 A 1-10 TO BE ARRANGED * *						
ART 488 ADVANCED CERAMICS (VLPA)							1408 AA 5 MWF 1230-120 KNE 110 WRIGHT, R							ART H 800 DOCTORAL DISSERTATN						
>1377 A 3-5 TO BE ARRANGED * *							TTh 930-1020 ART 317							>1439 A 1-10 TO BE ARRANGED * *						
OFFERED JOINTLY WITH ART 485 A							1409 AB 5 MWF 1230-120 KNE 110 WRIGHT, R													
ART MAJORS ONLY							TTh 1030-1120 ART 317													
CERAMIC ART; MATERIALS FEE REQ'D							1410 AC 5 MWF 1230-120 KNE 110 WRIGHT, R													
PERM OF INSTR							TTh 1130-1220 ART 317													
ART 498 U/GRAD INTERNSHIP																				
>1378 A 2-5 TO BE ARRANGED * *																				
CREDIT/NO CREDIT ONLY																				
ART MAJORS ONLY																				
ART 499 INDIV PROJ-PTG/SCLP																				
>1379 A 3/5 TO BE ARRANGED * *																				
ART MAJORS ONLY																				
ART 499 INDIV PROJ-DESIGN																				
>1380 A 3/5 TO BE ARRANGED * *																				
ART MAJORS ONLY																				
ART 512 GRADUATE SEMINAR																				
>1381 A 3 W 600-850P ART 312 FAILING, P																				
ART H CR MUST REG CONCUR W/599C																				

SYMBOLS

VLPA = Visual, Literary and Performing Arts
 I&S = Individuals and Societies
 NW = Natural World
 QSR = Quantitative, Symbolic, or Formal Reasoning
 C = English Composition

H = Honors Course
 > = Limited enrollment in this section, students must obtain Entry Code or Faculty Number.
 % = New Course (See front of Time Schedule)
 "How to Read Course Listings" (See back of Time Schedule)

REGISTRATION PERIODS

PD1 = Period I (May 12-Jun. 18)
 PD2 = Period II (Jun. 19-Sept. 26)
 PD3 = Period III (Sept. 27-Oct. 10)
 PD4 = Period IV (Oct. 11-Nov. 12)

UNIVERSITY OF WASHINGTON

AUTUMN QUARTER 1995

COLLEGE OF ARTS AND SCIENCES

DEPT COURSE TITLE
SLN SECTION CRD DAY TIME BLDG ROOM INSTRUCTOR
SPEC CODE COMMENTS

DEPT COURSE TITLE
SLN SECTION CRD DAY TIME BLDG ROOM INSTRUCTOR
SPEC CODE COMMENTS

DEPT COURSE TITLE
SLN SECTION CRD DAY TIME BLDG ROOM INSTRUCTOR
SPEC CODE COMMENTS

ASIAN LANGUAGES & LITERATURE,
DEPARTMENT OF

ASIAN LANGUAGES & LITERATURE

ASIAN 204 LIT CLTR MOD CHINA (VLPA/MS)
>1440 A 5 MWThF 930-1020 SMI 105 BRANDAUER, F
MEETS WRITING COURSE REQUIREMENT

ASIAN 401 INTRO ASIAN LING (VLPA)
>1441 A 5 MWThF 1130-1220 THO 231 SCHIFFMAN, H
EC GWN 247

ASIAN 618 LANGUAGE TEACH METH
1442 A 2 T 330-520 DEN 313 BRANDL, K
OFFERED JOINTLY WITH NEAR E 518 A
CREDIT/NO CREDIT ONLY

ASIAN 600 INDEPNENT STDY/RSCH
>1443 A 1-9 TO BE ARRANGED * *
INSTRUCTOR I.D. GWN 225

ASIAN 700 MASTERS THESES
>1444 A 1-9 TO BE ARRANGED * *
INSTRUCTOR I.D. GWN 225

ASIAN 800 DOCTORAL DISSERTATN
>1445 A 1-9 TO BE ARRANGED * *
INSTRUCTOR I.D. GWN 225

CHINESE

**CHIN 111 ALL SECTIONS - EC GWN 214

CHIN 111 FIRST-YEAR CHINESE
2208 A 5 MWThF 830-920 SMI 113 NORMAN, S
ADD CODE REQUIRED (PD.3)

2209 B 5 MWThF 930-1020 SMI 313
ADD CODE REQUIRED (PD.3)

2210 C 5 MWThF 930-1020 PAR 310
ADD CODE REQUIRED (PD.3)

2211 D 5 MWThF 1030-1120 SMI 109
ADD CODE REQUIRED (PD.3)

2212 E 5 MWThF 1030-1120 SAV 317
ADD CODE REQUIRED (PD.3)

2213 F 5 MWThF 1130-1220 THO 334
ADD CODE REQUIRED (PD.3)

CHIN 121 ACCELERATED CHINESE
>2215 A 10 MWThF 830-1020 SAV 131 NORMAN, S
EC GWN 214

**CHIN 211 ALL SECTIONS - EC GWN 212

CHIN 211 SECOND-YEAR CHINESE (VLPA)
2216 A 5 MWThF 930-1020 SMI 107 HSIA, H
ADD CODE REQUIRED (PD.3)

2217 B 5 MWThF 1030-1120 SMI 107
ADD CODE REQUIRED (PD.3)

2218 C 5 MWThF 1130-1220 SMI 313
ADD CODE REQUIRED (PD.3)

CHIN 311 THIRD-YEAR CHINESE (VLPA)
2220 A 5 MWThF 1230-120 SMI 113 HSIEH, M
ADD CODE REQUIRED (PD.3)
EC GWN 244

2221 B 5 MWThF 130-220 QWJ 326 HSIEH, M
ADD CODE REQUIRED (PD.3)

CHIN 342 THE CHINESE LANGUAGE (VLPA)
2222 A 3 MWF 130-220 SMI 311 NORMAN, J

CHIN 411 FOURTH-YEAR CHINESE (VLPA)
2223 A 5 MWThF 930-1020 SMI 113

CHIN 461 FIRST-YR CLASSICAL (VLPA)
2224 A 5 MWF 1130-1250 SAV 311 BOLTZ, W

CHIN 461 HISTORY CHIN LIT (VLPA)
2225 A 5 MWThF 930-1020 QWJ M230 KNECHTGES, D

CHIN 470 ADV READING CHIN (VLPA)
2226 A 5 MWThF 1130-1220 SAV 153 NORMAN, J

CHIN 499 UNDERGRAD RESEARCH
>2227 A 3-5 TO BE ARRANGED * *
INSTRUCTOR I.D. GWN 225

CHIN 641 SMNR CHIN GRAMMAR
2228 A 3 M 200-450 QWJ M226 YUE-HASHIMO

CHIN 681 SECOND-YR CLASSICAL
2229 A 5 MW 130-320 SMI 307 BOLTZ, W

CHIN 669 METH AND MATERIALS
2230 A 5 TTh 130-320 QWJ M226 KNECHTGES, D

CHIN 677 ADV READ CHIN OPERA
>2231 A 4 MW 1230-220 SAV M250 HSIA, H
PREREQ: CHIN 553 OR PERM OF INSTR

CHIN 680 RDGS VERNAC FICTION
2232 A 5 MWThF 1030-1120 SAV 127 BRANDAUER, F

HINDI

HINDI 311 ELEMENTARY HINDI
4083 AA 5 MWF 930-1020 SAV 343 SHAPIRO, M
TTh 930-1020 DEN 312 SHAPIRO, M
4084 AB 5 MWF 930-1020 SAV 343 SHAPIRO, M
TTh 830-920 SAV 153 SHAPIRO, M

HINDI 401 ADVANCED HINDI (VLPA)
4085 A 5 MWThF 1030-1120 QWJ M224 HINES, N

HINDI 421 MODERN HINDI LIT (VLPA)
4086 A 3 MWF 1130-1220 QWJ M224 HINES, N

HINDI 499 UNDERGRAD RESEARCH
>4087 A 3-5 TO BE ARRANGED * *
INSTRUCTOR I.D. GWN 225

HINDI 603 STUDIES MED SANT LIT
4088 A 3 MW 130-250 SAV 335 SHAPIRO, M

INDIAN

INDN 403 INTRO WRITTEN URDU (VLPA)
4337 A 3 TTh 130-250 QWJ M224 HINES, N

INDN 499 UNDERGRAD RESEARCH
>4338 A 3-5 TO BE ARRANGED * *
INSTRUCTOR I.D. GWN 225

INDONESIAN

INDON 111 ELEM INDONESIAN
4339 A 5 MWThF 930-1020 THO 331 BUDIMAN, A

INDON 211 INTERMED INDONESIAN (VLPA)
4340 A 5 MWThF 1130-1220 SMI 109 BUDIMAN, A

INDON 311 ADVANCED INDONESIAN (VLPA)
4341 A 5 MWThF 1230-120 SAV 142 BUDIMAN, A

INDON 499 UNDERGRAD RESEARCH
>4342 A 3-5 TO BE ARRANGED * *
BUDIMAN, A

JAPANESE

JAPAN 111 ALL SECTIONS - EC GWN M229; NO AUDITORS

JAPAN 111 FIRST-YEAR JAPANESE
4364 AA 5 T 1030-1120 PAB A118
MWThF 930-1020 PAR 305
ADD CODE REQUIRED (PD.3)

4365 AB 5 T 1030-1120 PAB A118
MWThF 930-1020 PAR 306
ADD CODE REQUIRED (PD.3)

4366 AC 5 T 1030-1120 PAB A118
MWThF 930-1020 THO 325
ADD CODE REQUIRED (PD.3)

4367 AD 5 T 1030-1120 PAB A118
MWThF 1030-1120 THO 202
ADD CODE REQUIRED (PD.3)

4368 AE 5 T 1030-1120 PAB A118
MWThF 1030-1120 PAR 306
ADD CODE REQUIRED (PD.3)

4369 AF 5 T 1030-1120 PAB A118
MWThF 1030-1120 THO 331
ADD CODE REQUIRED (PD.3)

4370 AG 5 T 1030-1120 PAB A118
MWThF 1130-1220 THO 202
ADD CODE REQUIRED (PD.3)

4371 AH 5 T 1030-1120 PAB A118
MWThF 1130-1220 DEN 313
ADD CODE REQUIRED (PD.3)

4372 AI 5 T 1030-1120 PAB A118
MWThF 1230-120 SMI 109
ADD CODE REQUIRED (PD.3)

4373 AJ 5 T 1030-1120 PAB A118
MWThF 1230-120 SMI 311
ADD CODE REQUIRED (PD.3)

4374 AK 5 T 1030-1120 PAB A118
MWThF 130-220 JHN 111
ADD CODE REQUIRED (PD.3)

JAPAN 211 SECND-YEAR JAPANESE (VLPA)
4377 AA 5 T 1030-1120 SMI 102 KOTAS, A
MWThF 1030-1120 PAR 106
PREREQ: 113 OR PLACEMENT BY EXAM
NO AUDITORS

4378 AB 5 T 1030-1120 SMI 102 KOTAS, A
MWThF 1030-1120 CHL 015
NO AUDITORS

4379 AC 5 T 1030-1120 SMI 102 KOTAS, A
MWThF 1130-1220 PAR 306
NO AUDITORS

4380 AD 5 T 1030-1120 SMI 102 KOTAS, A
MWThF 1130-1220 MLR 302A
NO AUDITORS

4381 AE 5 T 1030-1120 SMI 102 KOTAS, A
MWThF 130-220 SAV 153
NO AUDITORS

JAPAN 311 ALL SECTIONS - EC GWN M212; NO AUDITORS

JAPAN 311 THIRD-YEAR JAPANESE (VLPA)
4383 AA 5 T 1030-1120 THO 125 HASEGAWA, M
MWThF 930-1020 THO 234
ADD CODE REQUIRED (PD.3)

4384 AB 5 T 1030-1120 THO 125 HASEGAWA, M
MWThF 1030-1120 SAV 131
ADD CODE REQUIRED (PD.3)

4385 AC 5 T 1030-1120 THO 125 HASEGAWA, M
MWThF 1130-1220 SAV 131
ADD CODE REQUIRED (PD.3)

JAPAN 321 JAPN LIT & FILM J (VLPA)
4386 A 5 MWF 1130-1250 SAV 335 MARKUS, A
MEETS WRITING COURSE REQUIREMENT

JAPAN 431 RDGS MOD JAPAN LIT (VLPA)
4387 A 5 TTh 1130-120 PAR 106 TREAT, J

JAPAN 471 CLSCL JAPAN GRAMMAR (VLPA)
4388 A 5 MWF 200-320 SAV 131 MARKUS, A

JAPAN 499 UNDERGRAD RESEARCH
>4389 A 3-5 TO BE ARRANGED * *
INSTRUCTOR I.D. GWN 225

JAPAN 631 ADV RDGS MODERN LIT
4390 A 5 MW 1130-120 SAV 326 TREAT, J

JAPAN 680 DVPT MOD JAPAN FICT
4391 A 5 TTh 1230-220 SMI 111 KOBAYASHI, M
PLUS ONE HR *

KOREAN

**KOREAN 301 ALL SECTIONS - EC GWN M244

KOREAN 301 INTRO TO KOREAN
>4392 A 5 MWThF 830-920 SAV 151
>4393 B 5 MWThF 830-920 SAV 146
>4394 C 5 MWThF 830-920 SAV 142

KOREAN 311 ALL SECTIONS - EC GWN M244; NO AUDITORS

KOREAN 311 MIXED SCRIPT WRITING (VLPA)
>4395 AA 5 MT 930-1020 SAV 211 KIM, S
WThF 930-1020 SAV 211
>4396 AB 5 MT 930-1020 SAV 211 KIM, S
WThF 1030-1120 THO 135

KOREAN 411 RDGS CONTEMP KOREAN (VLPA)
4397 A 5 MWThF 1030-1120 PAR 110 KIM, S
NO AUDITORS

KOREAN 416 SOCIAL SCI LIT (VLPA)
4398 A 3 TTh 1130-1245 SAV 132 KIM, S
NO AUDITORS

SYMBOLS

VLPA = Visual, Literary and Performing Arts
I&S = Individuals and Societies
NW = Natural World
QSR = Quantitative, Symbolic, or Formal Reasoning
C = English Composition

H = Honors Course
> = Limited enrollment in this section, students
must obtain Entry Code or Faculty Number.
% = New Course (See front of Time Schedule)
"How to Read Course Listings" (See back of Time Schedule)

REGISTRATION PERIODS

PD1 = Period I (May 12-Jun. 18)
PD2 = Period II (Jun. 19-Sept. 26)
PD3 = Period III (Sept. 27-Oct. 10)
PD4 = Period IV (Oct. 11-Nov. 12)

UNIVERSITY OF WASHINGTON

COLLEGE OF ARTS AND SCIENCES

AUTUMN QUARTER 1995

DEPT COURSE SLN SECTION SPEC CODE	TITLE CRD DAY TIME COMMENTS	BLDG ROOM	INSTRUCTOR	DEPT COURSE SLN SECTION SPEC CODE	TITLE CRD DAY TIME COMMENTS	BLDG ROOM	INSTRUCTOR	DEPT COURSE SLN SECTION SPEC CODE	TITLE CRD DAY TIME COMMENTS	BLDG ROOM	INSTRUCTOR
KOREAN Continued				VIET 498 SPC STUDY VIETNAMESE				ASTR 631 STELLAR INTERIORS			
KOREAN 499 INDEPENDENT STUDY >499 A 3-5 TO BE ARRANGED * * INSTRUCTOR I.D. GWN 225				>7635 A 3-5 TO BE ARRANGED * * NGUYEN, K				1474 A 4 M 1130-1220 PAB A212 BOHM, K WF 1130-1250 PAB A212			
SANSKRIT				ASTRONOMY				ASTR 641 INTERSTELLAR MATTER			
SNKRT 301 INTRO TO SANSKRIT 7069 A 5 MTWThF 930-1020 SAV 151 COX, C				ASTR 101 ASTRONOMY (NW) 1446 AA 5 MWF 930-1020 SMI 120 IMPEY, C T 830-920 PAB A216 Th 830-920 PAB A212				1475 A 3 TTh 130-250 PAB A210 BALICK, B			
SNKRT 401 INTERMED SANSKRIT (VLPA) 7070 A 5 MTWTh 1030-1120 GWN M230 COX, C				1447 AB 5 MWF 930-1020 SMI 120 IMPEY, C T 830-920 PAB A212 Th 830-920 PAB A216				ASTR 676 ASTRON SEMINAR 1476 A 1 W 230-320 PAB A212 CREDIT/NO CREDIT ONLY			
SNKRT 411 ADVANCED SANSKRIT (VLPA) 7071 A 5 MTWTh 1030-1120 THO 215 SALOMON, R				1448 AC 5 MWF 930-1020 SMI 120 IMPEY, C T 930-1020 PAB A216 Th 930-1020 PAB A212				ASTR 678 ASTRON COLLOQUIUM 1477 A 1 Th 330-450 PAB A118 STUBBS, C CREDIT/NO CREDIT ONLY			
SNKRT 499 UNDERGRAD RESEARCH >7072 A 3-5 TO BE ARRANGED * * INSTRUCTOR I.D. GWN 225				1449 AD 5 MWF 930-1020 SMI 120 IMPEY, C T 930-1020 PAB A212 Th 930-1020 PAB A216				ASTR 600 INDEPNENT STDY/RSCH >1478 A 1-9 TO BE ARRANGED * * INSTRUCTOR I.D. PAB C319			
SNKRT 670 SMNR INDN EPIGRAPHY 7073 A 3 MW 130-250 SMI 309 SALOMON, R				>1450 AE 5 MWF 930-1020 SMI 120 IMPEY, C T 1030-1120 PAB A216 Th 1030-1120 PAB A212				ASTR 700 MASTERS THESIS >1479 A 1-9 TO BE ARRANGED * * INSTRUCTOR I.D. PAB C319			
TAMIL				DROP CODE REQUIRED (PD.2) FRESHMAN INTEREST GRP STUDENTS ONLY				ASTR 800 DOCTORAL DISSERTATN >1480 A 1-9 TO BE ARRANGED * * INSTRUCTOR I.D. PAB C319			
TAMIL 311 ELEMENTARY TAMIL 7536 A 5 MTWThF 830-920 GWN M224				1451 AF 5 MWF 930-1020 SMI 120 IMPEY, C T 1030-1120 PAB A212 Th 1030-1120 PAB A216							
TAMIL 321 INTERMED TAMIL (VLPA) 7537 A 5 TO BE ARRANGED * *				1452 AG 5 MWF 930-1020 SMI 120 IMPEY, C T 1130-1220 PAB A216 Th 1130-1220 PAB A212							
TAMIL 401 ADVANCED TAMIL (VLPA) 7538 A 5 TO BE ARRANGED * *				1453 AH 5 MWF 930-1020 SMI 120 IMPEY, C T 1130-1220 PAB A212 Th 1130-1220 PAB A216							
TAMIL 499 UNDERGRAD RESEARCH >7539 A 3-5 TO BE ARRANGED * * INSTRUCTOR I.D. GWN 225				1454 AI 5 MWF 930-1020 SMI 120 IMPEY, C T 1230-120 PAB A216 Th 1230-120 PAB A212							
THAI				1455 AJ 5 MWF 930-1020 SMI 120 IMPEY, C T 1230-120 PAB A212 Th 1230-120 PAB A216							
THAI 301 BASIC THAI 7540 A 5 MTWThF 1230-120 THO 134 KESAVATANA-D				1457 U 5 MW 700-920P PAB A110							
THAI 401 INTERMED THAI (VLPA) 7541 A 5 TTh 1130-120 SAV M250 KESAVATANA-D F 1130-1220 SAV 326 KESAVATANA-D				ASTR 180 THE PLANETS (NW) 1458 AA 5 MWF 1030-1120 GUG 224 NELSON, G M 830-920 PAB A210 W 830-920 PAB A212							
THAI 411 READINGS IN THAI (VLPA) 7542 A 5 TTh 130-320 SAV 316 KESAVATANA-D F 1230-120 SMI 111 KESAVATANA-D				1459 AB 5 MWF 1030-1120 GUG 224 NELSON, G M 830-920 PAB A212 W 830-920 PAB A210							
THAI 499 UNDERGRAD RESEARCH >7543 A 3-5 TO BE ARRANGED * * INSTRUCTOR I.D. GWN 225				1460 AC 5 MWF 1030-1120 GUG 224 NELSON, G M 930-1020 PAB A210 W 930-1020 PAB A212							
TIBETAN				1461 AD 5 MWF 1030-1120 GUG 224 NELSON, G M 930-1020 PAB A212 W 930-1020 PAB A210							
TIB 307 INTERMED COLLOQ TIB (VLPA) 7544 A 5 MT 930-1120 SAV 326 NORHANG, N W 930-1020 SAV 326 NORHANG, N				1462 AE 5 MWF 1030-1120 GUG 224 NELSON, G M 1130-1220 PAB A210 W 1130-1220 PAB A216							
TIB 311 LITERARY TIBETAN 7545 A 3 MWF 1030-1120 GWN M226 VANDERKUIJ				1463 AF 5 MWF 1030-1120 GUG 224 NELSON, G M 1130-1220 PAB A216 W 1130-1220 PAB A210							
TIB 499 UNDERGRAD RESEARCH >7546 A 3-5 TO BE ARRANGED * * INSTRUCTOR I.D. GWN 225				1464 AG 5 MWF 1030-1120 GUG 224 NELSON, G M 1230-120 PAB A210 W 1230-120 PAB A216							
TIB 631 BUDDHIST TIBETAN 7547 A 3 TO BE ARRANGED * * VANDERKUIJ				1465 AH 5 MWF 1030-1120 GUG 224 NELSON, G M 1230-120 PAB A216 W 1230-120 PAB A210							
VIETNAMESE				1466 AI 5 MWF 1030-1120 GUG 224 NELSON, G M 130-220 PAB A210 W 130-220 PAB A216							
ENTRY CODES ARE AVAILABLE IN GWN 225				1467 AJ 5 MWF 1030-1120 GUG 224 NELSON, G M 130-220 PAB A216 W 130-220 PAB A210							
VIET 111 1ST-YEAR VIETNAMESE >7632 A 5 MTWThF 1030-1120 THO 231 NGUYEN, K				ASTR 301 ASTR FOR SCI & ENGR (NW) 1469 A 3 TTh 930-1050 PAB A210 LAKE, G							
VIET 211 2ND-YEAR VIETNAMESE (VLPA) >7633 A 5 MWF 900-1020 THO 231 NGUYEN, K				ASTR 321 SOLAR SYSTEM (NW) 1470 A 3 TTh 130-250 PAB A212 BROWNLEE, D							
VIET 214 ACCEL VIETNAMESE (VLPA) >7634 A 5 MTWTh 1230-150 THO 231 CREDIT/NO CREDIT ONLY				ASTR 421 STELLAR OBSN THEORY (NW) 1471 A 3 MWF 130-220 PAB A212							
				ASTR 499 UNDERGRAD RESEARCH >1472 A VAR TO BE ARRANGED * * INSTRUCTOR I.D. PAB C319							
				ASTR 600 ASTRON INSTRUCTION 1473 A 1 W 330-420 PAB A212 CREDIT/NO CREDIT ONLY							
								ATMOSPHERIC SCIENCE			
								INTENDED FOR NONMAJORS			
								ATM S 101 WEATHER (NW) 1481 AA 5 MTWTh 1030-1120 JHN 101 MASS, C F 1030-1120 BAG 260			
								INTENDED FOR NON-MAJORS			
								1482 AB 5 MTWTh 1030-1120 JHN 101 MASS, C F 1030-1120 BNS 115			
								1483 AC 5 MTWTh 1030-1120 JHN 101 MASS, C F 1130-1220 JHN 214			
								1484 AD 5 MTWTh 1030-1120 JHN 101 MASS, C F 1130-1220 JHN 101			
								1485 AE 5 MTWTh 1030-1120 JHN 101 MASS, C Th 1230-120 BNS 115			
								1486 AF 5 MTWTh 1030-1120 JHN 101 MASS, C F 1230-120 BNS 115			
								ATM S 301 INTRO TO ATMOSPHERIC SC (NW) 1487 A 5 MTWThF 830-920 JHN 064 HOUZE, R			
								ATM S 380 H-TUTORIAL ATM SCI >1488 A VAR TO BE ARRANGED * * H INSTRUCTOR I.D. ATG 408			
								ATM S 431 ATMOSPHERIC PHYSICS (NW) 1489 A 5 MTWThF 930-1020 ATG 310C HARRISON, H			
								ATM S 441 ATMOSPHERIC MOTIONS I (NW) 1490 A 4 MWF 1130-1220 ATG 610 HOLTON, J			
								ATM S 458 GLOBAL ATMOSPHERIC CHEM (NW) 1491 AA 4 MWF 130-220 CHL 021 GAMMON, R CHARLSON, R			
								TO BE ARRANGED * * OFFERED JOINTLY WITH ENV S 458 AA LAB *			
								ATM S 492 METEOR/CLIMATOLOGY READ >1492 A VAR TO BE ARRANGED * * CREDIT/NO CREDIT ONLY INSTRUCTOR I.D. ATG 408			
								ATM S 501 PHYS. METEOROLOGY 1493 A 5 MTWThF 930-1020 ATG 610 LEOVY, C CONCURR REG IN ATM S 502 A REQ'D			
								ATM S 602 INTRO DYNAMIC MET 1494 A 4 MTWThF 1030-1120 ATG 610 WALLACE, J CONCURR REG IN ATM S 501 A REQ'D			
								ATM S 606 FLUID DYNAMICS 1495 A 3 MW 1100-1220 OTB 205 BRETHERTON			
								OFFERED JOINTLY WITH AMATH 505 A			
								ATM S 611 FORMATION SNOW & ICE 1496 A 3 TTh 1030-1150 ATG 406 WARREN, S OFFERED JOINTLY WITH GPHYS 511 A PERM OF INSTR			

SYMBOLS

VLPA = Visual, Literary and Performing Arts
I&S = Individuals and Societies
NW = Natural World
QSR = Quantitative, Symbolic, or Formal Reasoning
C = English Composition

H = Honors Course
> = Limited enrollment in this section, students
must obtain Entry Code or Faculty Number.
% = New Course (See front of Time Schedule)
"How to Read Course Listings" (See back of Time Schedule)

REGISTRATION PERIODS

PD1 = Period I (May 12-Jun. 18)
PD2 = Period II (Jun. 19-Sept. 26)
PD3 = Period III (Sept. 27-Oct. 10)
PD4 = Period IV (Oct. 11-Nov. 12)

UNIVERSITY OF WASHINGTON

AUTUMN QUARTER 1995

COLLEGE OF ARTS AND SCIENCES

DEPT COURSE TITLE DAY TIME BLDG ROOM INSTRUCTOR
SLN SECTION CRD COMMENTS
SPEC CODE

DEPT COURSE TITLE DAY TIME BLDG ROOM INSTRUCTOR
SLN SECTION CRD COMMENTS
SPEC CODE

DEPT COURSE TITLE DAY TIME BLDG ROOM INSTRUCTOR
SLN SECTION CRD COMMENTS
SPEC CODE

ATMOSPHERIC SCIENCE Continued

ATM 8 520 ATM 8 COLLOQUIUM
1497 A 1 F 330-450 JHN 064 CHARLSON,R
CREDIT/NO CREDIT ONLY

ATM 8 521 SEM ATM DYN
1498 A VAR Th 330-420 ATG 310C BRETHERTON
CREDIT/NO CREDIT ONLY
PERM OF INSTR

ATM 8 523 SMNR CLOUDS PRECIP
1499 A VAR Th 1230-1200 ATG 310C HOBBS,P
CREDIT/NO CREDIT ONLY
PERM OF INSTR

ATM 8 524 ENERGY TRANSFR SENS
1500 A VAR Th 1130-1220 ATG 310C BROWN,R
CREDIT/NO CREDIT ONLY
PERM OF INSTR

ATM 8 571 ADV PHYSICAL CLIMAT
1501 A 3 MWF 230-320 ATG 406 HARTMANN,D
PERM OF INSTR

ATM 8 581 NUMERICAL MODEL I
1502 A 3 MWF 130-220 ATG 610 DURRAN,D

ATM 8 600 INDEPENDNT STDY/RSCH
>1503 A 1-9 TO BE ARRANGED * *
CREDIT/NO CREDIT ONLY
INSTRUCTOR I.D. ATG 408

ATM 8 700 MASTERS THESIS
>1504 A 1-9 TO BE ARRANGED * *
INSTRUCTOR I.D. ATG 408

ATM 8 800 DOCTORAL DISSERTATN
>1505 A 1-9 TO BE ARRANGED * *
INSTRUCTOR I.D. ATG 408

BIOLOGY

CHECK WITH BIOLOGY OFFICE (HCK 318) 8:00AM ON FIRST DAY OF CLASS ABOUT SPACE AVAILABILITY NO OVERLOADS

**BIOL 100 ALL SECTIONS - STUDENTS NOT ATTENDING THE FIRST LAB MAY BE DROPPED

BIOL 100 INTRODUCTRY BIOLOGY (NW)
1683 AA 5 MTFW 1130-1220 SAV 239 KAREIVA,P
T 930-1120 HCK 343
OFFERED JOINTLY WITH BIOL 150 AA
1684 AB 5 MTFW 1130-1220 SAV 239 KAREIVA,P
T 1230-220 HCK 343
OFFERED JOINTLY WITH BIOL 150 AB
1685 AC 5 MTFW 1130-1220 SAV 239 KAREIVA,P
T 230-420 HCK 343
OFFERED JOINTLY WITH BIOL 150 AC
1686 AD 5 MTFW 1130-1220 SAV 239 KAREIVA,P
W 1230-220 HCK 343
OFFERED JOINTLY WITH BIOL 150 AD
1687 AE 5 MTFW 1130-1220 SAV 239 KAREIVA,P
Th 830-1020 HCK 343
OFFERED JOINTLY WITH BIOL 150 AE
1688 AF 5 MTFW 1130-1220 SAV 239 KAREIVA,P
Th 1030-1220 HCK 343
OFFERED JOINTLY WITH BIOL 150 AF
1689 AG 5 MTFW 1130-1220 SAV 239 KAREIVA,P
Th 1230-220 HCK 343
OFFERED JOINTLY WITH BIOL 150 AG

**BIOL 101 ALL SECTIONS - STUDENTS NOT ATTENDING THE FIRST LAB MAY BE DROPPED

BIOL 101 GENERAL BIOLOGY (NW)
1690 AA 5 MTFW 1130-1220 ARC 147 COMAI,L DANIEL,T
T 830-1120 HCK 243
1691 AB 5 MTFW 1130-1220 ARC 147 COMAI,L DANIEL,T
T 130-420 HCK 243
1692 AC 5 MTFW 1130-1220 ARC 147 COMAI,L DANIEL,T
T 130-420 HCK 247

1693 AD 5 MTFW 1130-1220 ARC 147 COMAI,L DANIEL,T
W 600-850P HCK 247
1694 AE 5 MTFW 1130-1220 ARC 147 COMAI,L DANIEL,T
W 130-420 HCK 243
1695 AF 5 MTFW 1130-1220 ARC 147 COMAI,L DANIEL,T
W 130-420 HCK 247
1696 AG 5 MTFW 1130-1220 ARC 147 COMAI,L DANIEL,T
W 600-850P HCK 243
1697 AH 5 MTFW 1130-1220 ARC 147 COMAI,L DANIEL,T
Th 830-1120 HCK 243
1698 AI 5 MTFW 1130-1220 ARC 147 COMAI,L DANIEL,T
Th 930-1220 HCK 247
1699 AJ 5 MTFW 1130-1220 ARC 147 COMAI,L DANIEL,T
Th 1230-320 HCK 243
1700 AK 5 MTFW 1130-1220 ARC 147 COMAI,L DANIEL,T
Th 130-420 HCK 247

BIOL 103 INTRO TO BIOLOGY (NW)
>1701 AA 5 M 830-920 HCK 218 MEHARY,T
TWF 830-1020 HCK 218
CREDIT/NO CREDIT ONLY
EC HCK 318 OR EOP COUNSELORS;
PRIORITY TO HLTH SCI/BIOL STUDENTS,
OTHERS INCLUDING EOP MJ BY PERM

BIOL 104 BIOL FOR EL TCHRS (NW)
1702 AA 5 M 1030-1120 HCK 218 BUTTEMER,H
TWF 1030-1220 HCK 218
NO FRESHMEN
FR BY PERM ONLY

BIOL 110 BIOL HEALTH PROFESS (NW)
>1703 AA 2 W 130-220 HCK 324 RUSSELL,M
M 1230-220 HCK 218 MEHARY,T
CREDIT/NO CREDIT ONLY
EOP STUDENTS ONLY
EC HCK 318

>1704 AB 2 W 130-220 HCK 324 RUSSELL,M
M 230-420 HCK 218 MEHARY,T
CREDIT/NO CREDIT ONLY
EOP STUDENTS ONLY
EC HCK 318

>1705 AC 2 W 130-220 HCK 324 RUSSELL,M
T 1230-220 HCK 218 MEHARY,T
CREDIT/NO CREDIT ONLY
EOP STUDENTS ONLY
EC HCK 318

>1706 AD 2 W 130-220 HCK 324 RUSSELL,M
T 230-420 HCK 218 MEHARY,T
CREDIT/NO CREDIT ONLY
EOP STUDENTS ONLY
EC HCK 318

BIOL 113 BIOLOGY TUTORIAL (NW)
>1707 A 1-3 TO BE ARRANGED * * MEHARY,T
CREDIT/NO CREDIT ONLY
EC HCK 318; TUTORIAL FOR EOP
STUDENTS ENROLLED IN ZOOL 118, BIOL
201 & 202; OTHERS BY PERM

**BIOL 150 ALL SECTIONS - STUDENTS NOT ATTENDING THE FIRST LAB MAY BE DROPPED

BIOL 150 BIOL-THE ORGANISM (NW)
1708 AA 5 MTFW 1130-1220 SAV 239 KAREIVA,P
T 930-1120 HCK 343
OFFERED JOINTLY WITH BIOL 100 AA
1709 AB 5 MTFW 1130-1220 SAV 239 KAREIVA,P
T 1230-220 HCK 343
OFFERED JOINTLY WITH BIOL 100 AB
1710 AC 5 MTFW 1130-1220 SAV 239 KAREIVA,P
T 230-420 HCK 343
OFFERED JOINTLY WITH BIOL 100 AC
1711 AD 5 MTFW 1130-1220 SAV 239 KAREIVA,P
W 1230-220 HCK 343
OFFERED JOINTLY WITH BIOL 100 AD
1712 AE 5 MTFW 1130-1220 SAV 239 KAREIVA,P
Th 830-1020 HCK 343
OFFERED JOINTLY WITH BIOL 100 AE

1713 AF 5 MTFW 1130-1220 SAV 239 KAREIVA,P
Th 1030-1120 HCK 343
OFFERED JOINTLY WITH BIOL 100 AF
1714 AG 5 MTFW 1130-1220 SAV 239 KAREIVA,P
Th 1230-220 HCK 343
OFFERED JOINTLY WITH BIOL 100 AG

FOR BIOLOGY 201, 202, 203: PRIOR OR CURRENT ENROLLMENT IN CHEM 140, 150, AND 160 REQUIRED. BIOL 201 REQUIRED FOR 202 OR 203. FRESHMEN PERIOD II AND III ONLY, BY EC (HCK 318). NO REPEAT REGISTRATION ALLOWED PERIOD I AND II. STUDENTS PLANNING TO TAKE CHEM 160 IN THE SUMMER SHOULD CONSULT THE BIOLOGY OFFICE (HCK 318). STUDENTS NOT ATTENDING THE FIRST LAB MAY BE DROPPED.

BIOL 201 INTRODUCTRY BIOLOGY (NW)
1715 AA 5 MTFW 1230-120 GUG 224 CHAMPOUX,J
T 830-1120 HCK 143
DROP CODE REQUIRED (PD.1&2)
NO FRESHMEN (PD.1&2)
ADD CODE REQUIRED (PD.3)

1716 AB 5 MTFW 1230-120 GUG 224 CHAMPOUX,J
T 200-450 HCK 143
DROP CODE REQUIRED (PD.1&2)
NO FRESHMEN (PD.1&2)
ADD CODE REQUIRED (PD.3)

1717 AC 5 MTFW 1230-120 GUG 224 CHAMPOUX,J
T 230-520 HCK 147
DROP CODE REQUIRED (PD.1&2)
NO FRESHMEN (PD.1&2)
ADD CODE REQUIRED (PD.3)

1718 AD 5 MTFW 1230-120 GUG 224 CHAMPOUX,J
W 800-1050 HCK 143
DROP CODE REQUIRED (PD.1&2)
NO FRESHMEN (PD.1&2)
ADD CODE REQUIRED (PD.3)

1719 AE 5 MTFW 1230-120 GUG 224 CHAMPOUX,J
W 830-1120 HCK 147
DROP CODE REQUIRED (PD.1&2)
NO FRESHMEN (PD.1&2)
ADD CODE REQUIRED (PD.3)

1720 AF 5 MTFW 1230-120 GUG 224 CHAMPOUX,J
W 200-450 HCK 143
DROP CODE REQUIRED (PD.1&2)
NO FRESHMEN (PD.1&2)
ADD CODE REQUIRED (PD.3)

1721 AG 5 MTFW 1230-120 GUG 224 CHAMPOUX,J
W 230-520 HCK 147
DROP CODE REQUIRED (PD.1&2)
NO FRESHMEN (PD.1&2)
ADD CODE REQUIRED (PD.3)

1722 AH 5 MTFW 1230-120 GUG 224 CHAMPOUX,J
W 600-850P HCK 143
DROP CODE REQUIRED (PD.1&2)
NO FRESHMEN (PD.1&2)
ADD CODE REQUIRED (PD.3)

1723 AI 5 MTFW 1230-120 GUG 224 CHAMPOUX,J
W 630-920P HCK 147
DROP CODE REQUIRED (PD.1&2)
NO FRESHMEN (PD.1&2)
ADD CODE REQUIRED (PD.3)

1724 AJ 5 MTFW 1230-120 GUG 224 CHAMPOUX,J
Th 830-1120 HCK 143
DROP CODE REQUIRED (PD.1&2)
NO FRESHMEN (PD.1&2)
ADD CODE REQUIRED (PD.3)

1725 AK 5 MTFW 1230-120 GUG 224 CHAMPOUX,J
Th 930-1220 HCK 147
DROP CODE REQUIRED (PD.1&2)
NO FRESHMEN (PD.1&2)
ADD CODE REQUIRED (PD.3)

1726 AL 5 MTFW 1230-120 GUG 224 CHAMPOUX,J
Th 130-420 HCK 143
DROP CODE REQUIRED (PD.1&2)
NO FRESHMEN (PD.1&2)
ADD CODE REQUIRED (PD.3)

1727 AM 5 MTFW 1230-120 GUG 224 CHAMPOUX,J
Th 230-520 HCK 147
DROP CODE REQUIRED (PD.1&2)
NO FRESHMEN (PD.1&2)
ADD CODE REQUIRED (PD.3)

SYMBOLS

VLPA = Visual, Literary and Performing Arts
I&S = Individuals and Societies
NW = Natural World
QSR = Quantitative, Symbolic, or Formal Reasoning
C = English Composition

H = Honors Course
> = Limited enrollment in this section, students must obtain Entry Code or Faculty Number.
% = New Course (See front of Time Schedule)
"How to Read Course Listings" (See back of Time Schedule)

REGISTRATION PERIODS

PD1 = Period I (May 12-Jun. 18)
PD2 = Period II (Jun. 19-Sept. 26)
PD3 = Period III (Sept. 27-Oct. 10)
PD4 = Period IV (Oct. 11-Nov. 12)

UNIVERSITY OF WASHINGTON

COLLEGE OF ARTS AND SCIENCES

AUTUMN QUARTER 1995

DEPT	COURSE	TITLE	DAY	TIME	BLDG	ROOM	INSTRUCTOR
SUN	SECTION	CRD	COMMENTS				
SPEC	CODE						

DEPT	COURSE	TITLE	DAY	TIME	BLDG	ROOM	INSTRUCTOR
SUN	SECTION	CRD	COMMENTS				
SPEC	CODE						

DEPT	COURSE	TITLE	DAY	TIME	BLDG	ROOM	INSTRUCTOR
SUN	SECTION	CRD	COMMENTS				
SPEC	CODE						

BIOLOGY Continued

FOR BIOLOGY 201, 202, 203: PRIOR OR CURRENT ENROLLMENT IN CHEM 140, 150, AND 160 REQUIRED. BIOL 201 REQUIRED FOR 202 OR 203. FRESHMEN PERIOD II AND III ONLY, BY EC (HCK 318). NO REPEAT REGISTRATION ALLOWED PERIOD I AND II. STUDENTS PLANNING TO TAKE CHEM 160 IN THE SUMMER SHOULD CONSULT THE BIOLOGY OFFICE (HCK 318). STUDENTS NOT ATTENDING THE FIRST LAB MAY BE DROPPED.

BIOL 202 INTRODUCTORY BIOLOGY (NW)
1728 AA 5 MTWF 1230-120 KNE 210 BAKKEN, A STEINER, R
T 830-1120 HCK 144
NO FRESHMEN (PD.1&2)
ADD CODE REQUIRED (PD.3)

1729 AB 5 MTWF 1230-120 KNE 210 BAKKEN, A STEINER, R
T 830-1120 HCK 146
NO FRESHMEN (PD.1&2)
ADD CODE REQUIRED (PD.3)

1730 AC 5 MTWF 1230-120 KNE 210 BAKKEN, A STEINER, R
T 200-450 HCK 144
NO FRESHMEN (PD.1&2)
ADD CODE REQUIRED (PD.3)

1731 AD 5 MTWF 1230-120 KNE 210 BAKKEN, A STEINER, R
T 200-450 HCK 146
NO FRESHMEN (PD.1&2)
ADD CODE REQUIRED (PD.3)

1732 AE 5 MTWF 1230-120 KNE 210 BAKKEN, A STEINER, R
W 830-1120 HCK 144
NO FRESHMEN (PD.1&2)
ADD CODE REQUIRED (PD.3)

1733 AF 5 MTWF 1230-120 KNE 210 BAKKEN, A STEINER, R
W 200-450 HCK 144
NO FRESHMEN (PD.1&2)
ADD CODE REQUIRED (PD.3)

1734 AG 5 MTWF 1230-120 KNE 210 BAKKEN, A STEINER, R
W 200-450 HCK 146
NO FRESHMEN (PD.1&2)
ADD CODE REQUIRED (PD.3)

1735 AH 5 MTWF 1230-120 KNE 210 BAKKEN, A STEINER, R
Th 930-1220 HCK 144
NO FRESHMEN (PD.1&2)
ADD CODE REQUIRED (PD.3)

1736 AI 5 MTWF 1230-120 KNE 210 BAKKEN, A STEINER, R
Th 930-1220 HCK 146
NO FRESHMEN (PD.1&2)
ADD CODE REQUIRED (PD.3)

1737 AJ 5 MTWF 1230-120 KNE 210 BAKKEN, A STEINER, R
Th 130-420 HCK 144
NO FRESHMEN (PD.1&2)
ADD CODE REQUIRED (PD.3)

1738 AK 5 MTWF 1230-120 KNE 210 BAKKEN, A STEINER, R
Th 130-420 HCK 146
NO FRESHMEN (PD.1&2)
ADD CODE REQUIRED (PD.3)

BIOL 203 INTRODUCTORY BIOLOGY (NW)
1739 AA 5 MTWF 1230-120 JHN 101 VAN VOLKENBU
T 930-1220 HCK 444
NO FRESHMEN (PD.1&2)
ADD CODE REQUIRED (PD.3)
1740 AB 5 MTWF 1230-120 JHN 101 VAN VOLKENBU
T 130-420 HCK 444
NO FRESHMEN (PD.1&2)
ADD CODE REQUIRED (PD.3)

1741 AC 5 MTWF 1230-120 JHN 101 VAN VOLKENBU
W 130-420 HCK 444
NO FRESHMEN (PD.1&2)
ADD CODE REQUIRED (PD.3)

1742 AD 5 MTWF 1230-120 JHN 101 VAN VOLKENBU
W 130-420 HCK 446
NO FRESHMEN (PD.1&2)
ADD CODE REQUIRED (PD.3)

1743 AE 5 MTWF 1230-120 JHN 101 VAN VOLKENBU
Th 830-1120 HCK 444
NO FRESHMEN (PD.1&2)
ADD CODE REQUIRED (PD.3)

1744 AF 5 MTWF 1230-120 JHN 101 VAN VOLKENBU
Th 930-1220 HCK 446
NO FRESHMEN (PD.1&2)
ADD CODE REQUIRED (PD.3)

1745 AG 5 MTWF 1230-120 JHN 101 VAN VOLKENBU
Th 1200-250 HCK 444
NO FRESHMEN (PD.1&2)
ADD CODE REQUIRED (PD.3)

1746 AH 5 MTWF 1230-120 JHN 101 VAN VOLKENBU
Th 130-420 HCK 446
NO FRESHMEN (PD.1&2)
ADD CODE REQUIRED (PD.3)

1747 AI 5 MTWF 1230-120 JHN 101 VAN VOLKENBU
Th 330-620 HCK 444
NO FRESHMEN (PD.1&2)
ADD CODE REQUIRED (PD.3)

BIOL 401 CELL BIOLOGY (NW)
1749 AA 5 MWF 1230-120 HCK 132 HILLE, M WAKIMOTO, B
T 830-1020 HCK 347
MEETS WRITING COURSE REQUIREMENT
ADD CODE REQUIRED (PD.3)

1750 AB 5 MWF 1230-120 HCK 132 HILLE, M WAKIMOTO, B
W 830-1020 HCK 347
MEETS WRITING COURSE REQUIREMENT
ADD CODE REQUIRED (PD.3)

1751 AC 5 MWF 1230-120 HCK 132 HILLE, M WAKIMOTO, B
Th 830-1020 HCK 347
MEETS WRITING COURSE REQUIREMENT
ADD CODE REQUIRED (PD.3)

**BIOL 402 ALL SECTIONS - STUDENTS NOT ATTENDING THE 1ST LAB MAY BE DROPPED

BIOL 402 CELL BIOLOGY LAB (NW)
1752 AA 3 M 930-1020 HCK 312 SHELLENBARCE
M 130-420 HCK 347
MEETS WRITING COURSE REQUIREMENT

1753 AB 3 M 930-1020 HCK 312 SHELLENBARCE
TTh 130-420 HCK 347
MEETS WRITING COURSE REQUIREMENT

BIOL 476 CONSERVATION BIOL (NW)
1754 AA 5 TTh 1030-1150 AND 223 BOERSMA, P
Th 130-320 JHN 119
OFFERED JOINTLY WITH ENV 5 476 AA
ADD CODE REQUIRED (PD.3)

1755 AB 5 TTh 1030-1150 AND 223 BOERSMA, P
Th 330-520 JHN 119
OFFERED JOINTLY WITH ENV 5 476 AB
ADD CODE REQUIRED (PD.3)

BIOL 498 PEER TAS IN BIOLOGY
>1757 A 1-5 TO BE ARRANGED * * KAREIVA, P
CREDIT/NO CREDIT ONLY
EC HCK 318

BIOL 499 IND STDY BIOL
>1758 A 1-5 TO BE ARRANGED * * INSTRUCTOR I.D. HCK 318

BIOL 501 ADVANCED CYTOLOGY
1759 A 1 TO BE ARRANGED * * WRIGHT, R
CREDIT/NO CREDIT ONLY

BIOL 581 BIOL OF DROSOPHILA
1760 A 1 Th 1245-150 KIN 114 SCHUBIGER, G WAKIMOTO, B BERG, C PALKA, J
CREDIT/NO CREDIT ONLY

BOTANY

ENTRY CODES ARE AVAILABLE IN HCK 430

BOTANY 110 INTRO PLANT BIOLOGY (NW)
1780 AA 5 MTWF 1230-120 JHN 006 BLISS, L
W 130-320 JHN 401C
1781 AB 5 MTWF 1230-120 JHN 006 BLISS, L
W 330-520 JHN 401C

1782 AC 5 MTWF 1230-120 JHN 006 BLISS, L
Th 930-1120 JHN 401C
1783 AD 5 MTWF 1230-120 JHN 006 BLISS, L
Th 1130-120 JHN 401C

1784 AE 5 MTWF 1230-120 JHN 006 BLISS, L
Th 130-320 JHN 401C
1785 AF 5 MTWF 1230-120 JHN 006 BLISS, L
Th 330-520 JHN 401C

BOTANY 441 MORPH ANAT LAND PLT (NW)
1786 AA 5 MWF 1230-120 HCK 324 HALPERIN, W
TTh 130-420 HCK 244
BOTANY MAJORS ONLY (PD.1)
1787 AB 5 MWF 1230-120 HCK 324 HALPERIN, W
TTh 130-420 HCK 246
>1788 AC 5 MWF 1230-120 HCK 324 HALPERIN, W
H TTh 130-420 HCK 244

BOTANY 443 ORIGINS MOD FLORAS (NW)
1789 AA 4 TTh 130-250 HCK 443 LEOPOLD, E
Th 300-450 HCK 443
>1790 AB 4 TTh 130-250 HCK 443 LEOPOLD, E
H Th 300-450 HCK 443
EC HCK 430

BOTANY 466 W WASH VEGETATION (NW)
1791 AA 5 MWF 930-1020 HCK 324 DEL MORAL, R
W 230-520 HCK 246
1792 AB 5 MWF 930-1020 HCK 324 DEL MORAL, R
Th 930-1220 HCK 246

>1793 AC 5 MWF 930-1020 HCK 324 DEL MORAL, R
H W 230-520 HCK 246
>1794 AD 5 MWF 930-1020 HCK 324 DEL MORAL, R
H Th 930-1220 HCK 246
EC HCK 430

BOTANY 481 GENERAL MYCOLOGY (NW)
1795 AA 5 MWF 830-920 HCK 316 WHISLER, H
WF 930-1120 HCK 244
1796 AB 5 MWF 830-920 HCK 316 WHISLER, H
WF 1230-220 HCK 244

>1797 AC 5 MWF 830-920 HCK 316 WHISLER, H
H WF 930-1120 HCK 244
>1798 AD 5 MWF 830-920 HCK 316 WHISLER, H
H WF 1230-220 HCK 244

BOTANY 480 UNDERGRAD SEMINAR (NW)
>1799 A 1- TO BE ARRANGED * * TSUKADA, M
ADD CODE REQUIRED (PD.1)

BOTANY 498 SPEC PROB IN BOTANY
>1800 A 1-15 TO BE ARRANGED * *
INSTRUCTOR I.D. HCK 430
>1801 B 1-15 TO BE ARRANGED * *
H INSTRUCTOR I.D. HCK 430

BOTANY 501 TUTORIAL
>1802 A 1-3 TO BE ARRANGED * *
INSTRUCTOR I.D. HCK 430

BOTANY 502 TA ORIENTATION
1803 A 3 TO BE ARRANGED * * CLELAND, R
CREDIT/NO CREDIT ONLY
GRADS ONLY
BOTANY MAJORS ONLY

BOTANY 511 SCAN EM & EDS
>1804 A 2-3 TO BE ARRANGED * *
INSTRUCTOR I.D. HCK 430

BOTANY 520 SEMINAR
1805 A 1 M 330-450 HCK 324 TSUKADA
CREDIT/NO CREDIT ONLY
1806 B 1 M 330-450 HCK 316 TSUKADA
CREDIT/NO CREDIT ONLY

BOTANY 521 TOPICS IN PLT PHYS
>1807 A 1 TO BE ARRANGED * * VANVOLKENBUR
CREDIT/NO CREDIT ONLY

SYMBOLS

VLPA = Visual, Literary and Performing Arts
I&S = Individuals and Societies
NW = Natural World
QSR = Quantitative, Symbolic, or Formal Reasoning
C = English Composition

H = Honors Course
> = Limited enrollment in this section, students must obtain Entry Code or Faculty Number.
% = New Course (See front of Time Schedule)
"How to Read Course Listings" (See back of Time Schedule)

REGISTRATION PERIODS

PD1 = Period I (May 12-Jun. 18)
PD2 = Period II (Jun. 19-Sept. 26)
PD3 = Period III (Sept. 27-Oct. 10)
PD4 = Period IV (Oct. 11-Nov. 12)

AUTUMN QUARTER 1995

COLLEGE OF ARTS AND SCIENCES

DEPT	COURSE	TITLE	SLN	SECTION	CRD	DAY	TIME	BLDG	ROOM	INSTRUCTOR	DEPT	COURSE	TITLE	SLN	SECTION	CRD	DAY	TIME	BLDG	ROOM	INSTRUCTOR	DEPT	COURSE	TITLE	SLN	SECTION	CRD	DAY	TIME	BLDG	ROOM	INSTRUCTOR	
SPEC	CODE	COMMENTS	SPEC	CODE	COMMENTS	SPEC	CODE	SPEC	CODE	SPEC	CODE	SPEC	CODE	SPEC	CODE	SPEC	CODE	SPEC	CODE	SPEC	CODE	SPEC	CODE	SPEC	CODE	SPEC	CODE	SPEC	CODE	SPEC	CODE	SPEC	CODE
BOTANY Continued											**CHEM 140 ALL SECTIONS - THURS MEETING IS OPT'L TUTORIAL																						
BOTANY 524 TOPICS IN PHYCOLOGY >1808 A 1 F 1230-120 HCK 316 CATTOLICO, R CREDIT/NO CREDIT ONLY >1809 B 2 TO BE ARRANGED * * WAALAND, J CREDIT/NO CREDIT ONLY											CHEM 140 GENERAL CHEMISTRY (NW,QSR) 1955 AA 4 MF 830-920 BAG 131 T 830-920 CHL 105 Th 830-920 BAG 131 1956 AB 4 MF 830-920 BAG 131 T 830-920 CHL 101 Th 830-920 BAG 131 >1957 AC 4 MF 830-920 BAG 131 T 830-920 JHN 223 Th 830-920 BAG 131 DROP CODE REQUIRED (PD.2) FRESHMAN INTEREST GRP STUDENTS ONLY >1958 AD 4 MF 830-920 BAG 131 T 930-1020 BAG 261 Th 830-920 BAG 131 DROP CODE REQUIRED (PD.2) FRESHMAN INTEREST GRP STUDENTS ONLY 1959 AE 4 MF 830-920 BAG 131 T 930-1020 CHL 025 Th 830-920 BAG 131 1960 AF 4 MF 830-920 BAG 131 T 930-1020 MEB 237 Th 830-920 BAG 131 1961 AG 4 MF 830-920 BAG 131 T 1130-1220 SMS 8014 Th 830-920 BAG 131 1962 AH 4 MF 830-920 BAG 131 T 1130-1220 PAR 306 Th 830-920 BAG 131 1963 AI 4 MF 830-920 BAG 131 T 1130-1220 MUE 155 Th 830-920 BAG 131 >1964 AJ 4 MF 830-920 BAG 131 T 1230-120 SIG 231 Th 830-920 BAG 131 DROP CODE REQUIRED (PD.2) FRESHMAN INTEREST GRP STUDENTS ONLY 1965 AK 4 MF 830-920 BAG 131 T 1230-120 JHA 111 Th 830-920 BAG 131 1966 BA 4 MF 1130-1220 BAG 131 T 930-1020 MEB 247 Th 1130-1220 BAG 131 1967 BB 4 MF 1130-1220 BAG 131 T 930-1020 MEB 250 Th 1130-1220 BAG 131 >1968 BC 4 MF 1130-1220 BAG 131 T 930-1020 MEB 134 Th 1130-1220 BAG 131 DROP CODE REQUIRED (PD.2) FRESHMAN INTEREST GRP STUDENTS ONLY 1969 BD 4 MF 1130-1220 BAG 131 T 1030-1120 THO 331 Th 1130-1220 BAG 131 >1970 BE 4 MF 1130-1220 BAG 131 T 1030-1120 BNS 117 Th 1130-1220 BAG 131 ADD CODE REQUIRED (PD.1&2) FOR MINORITY SCIENCE ENGR PROGRAM STUDENTS ONLY >1971 BF 4 MF 1130-1220 BAG 131 T 1030-1120 SNI 307 Th 1130-1220 BAG 131 ED/DC BAG 294; WOMEN IN SCI PROGRAM >1972 BG 4 MF 1130-1220 BAG 131 T 130-220 JHN 111 Th 1130-1220 BAG 131 DROP CODE REQUIRED ED/DC BAG 294; WOMEN IN SCI PROGRAM 1973 BH 4 MF 1130-1220 BAG 131 T 130-220 SIG 231 Th 1130-1220 BAG 131 1974 BI 4 MF 1130-1220 BAG 131 T 130-220 BAG 106 Th 1130-1220 BAG 131 >1975 BJ 4 MF 1130-1220 BAG 131 T 230-320 SIG 231 Th 1130-1220 BAG 131 DROP CODE REQUIRED (PD.2) FRESHMAN INTEREST GRP STUDENTS ONLY 1976 BK 4 MF 1130-1220 BAG 131 T 230-320 CHL 021 Th 1130-1220 BAG 131 1977 BL 4 MF 1130-1220 BAG 131 T 230-320 CHL 019 Th 1130-1220 BAG 131											1978 CA 4 MF 130-220 BAG 131 T 1030-1120 MEB 134 Th 130-220 BAG 131 1979 CB 4 MF 130-220 BAG 131 T 1030-1120 MEB 237 Th 130-220 BAG 131 >1980 CC 4 MF 130-220 BAG 131 T 1030-1120 LOW 105 Th 130-220 BAG 131 DROP CODE REQUIRED (PD.2) FRESHMAN INTEREST GRP STUDENTS ONLY 1981 CD 4 MF 130-220 BAG 131 T 1130-1220 DEN 314 Th 130-220 BAG 131 >1982 CE 4 MF 130-220 BAG 131 T 1130-1220 EEB 108 Th 130-220 BAG 131 DROP CODE REQUIRED (PD.2) FRESHMAN INTEREST GRP STUDENTS ONLY >1983 CF 4 MF 130-220 BAG 131 T 1130-1220 MOR 230 Th 130-220 BAG 131 DROP CODE REQUIRED (PD.2) FRESHMAN INTEREST GRP STUDENTS ONLY 1984 CG 4 MF 130-220 BAG 131 T 230-320 JHN 111 Th 130-220 BAG 131 1985 CH 4 MF 130-220 BAG 131 T 230-320 CHL 105 Th 130-220 BAG 131 1986 CI 4 MF 130-220 BAG 131 T 230-320 CHL 101 Th 130-220 BAG 131 1987 CJ 4 MF 130-220 BAG 131 T 330-420 SIG 231 Th 130-220 BAG 131 >1988 CK 4 MF 130-220 BAG 131 T 330-420 BAG 154 Th 130-220 BAG 131 DROP CODE REQUIRED (PD.2) FRESHMAN INTEREST GRP STUDENTS ONLY 1989 DA 4 MF 330-420 BAG 131 T 1130-1220 DEN 313 Th 330-420 BAG 131 1990 DB 4 MF 330-420 BAG 131 T 1130-1220 ARC 021 Th 330-420 BAG 131 1991 DC 4 MF 330-420 BAG 131 T 1130-1220 THO 235 Th 330-420 BAG 131 1992 DD 4 MF 330-420 BAG 131 T 1230-120 MEB 245 Th 330-420 BAG 131 1993 DE 4 MF 330-420 BAG 131 T 1230-120 MEB 234 Th 330-420 BAG 131 >1994 DF 4 MF 330-420 BAG 131 T 1230-120 CHL 019 Th 330-420 BAG 131 DROP CODE REQUIRED (PD.2) FRESHMAN INTEREST GRP STUDENTS ONLY 1995 DG 4 MF 330-420 BAG 131 T 230-320 BAG 261 Th 330-420 BAG 131 >1996 DH 4 MF 330-420 BAG 131 T 230-320 BAG 260 Th 330-420 BAG 131 DROP CODE REQUIRED (PD.2) FRESHMAN INTEREST GRP STUDENTS ONLY >1997 DI 4 MF 330-420 BAG 131 T 230-320 BNS 203 Th 330-420 BAG 131 DROP CODE REQUIRED (PD.2) FRESHMAN INTEREST GRP STUDENTS ONLY 1998 DJ 4 MF 330-420 BAG 131 T 330-420 BAG 108 Th 330-420 BAG 131 1999 DK 4 MF 330-420 BAG 131 T 330-420 BAG 106 Th 330-420 BAG 131 2000 U 4 TTH 700-920P BAG 131											
BOTANY 526 TPCS IN PALYNOLOGY >1810 A 1 TO BE ARRANGED * * CREDIT/NO CREDIT ONLY ADD CODE REQUIRED (PD.1)																																	
BOTANY 528 TPCS PLANT MOL BIOL >1811 A 1 TO BE ARRANGED * * BENDICH, A CREDIT/NO CREDIT ONLY RESEARCH DISCUSSION >1812 B 1 TO BE ARRANGED * * COMAI, L CREDIT/NO CREDIT ONLY PLANT MOL BIOL SEMINAR																																	
BOTANY 597 ADVAN READ IN BOT >1813 A 1-3 TO BE ARRANGED * * CREDIT/NO CREDIT ONLY INSTRUCTOR I.D. HCK 430																																	
BOTANY 598 FIELD STUDIES IN BOT >1814 A 1-6 TO BE ARRANGED * * CREDIT/NO CREDIT ONLY INSTRUCTOR I.D. HCK 430																																	
BOTANY 599 LAB STUDIES IN BOT >1815 A 1-6 TO BE ARRANGED * * CREDIT/NO CREDIT ONLY INSTRUCTOR I.D. HCK 430																																	
BOTANY 600 INDEPNMT STDY/RSCH >1816 A 1-9 TO BE ARRANGED * * CREDIT/NO CREDIT ONLY INSTRUCTOR I.D. HCK 430																																	
BOTANY 700 MASTERS THESIS >1818 A 1-9 TO BE ARRANGED * * CREDIT/NO CREDIT ONLY INSTRUCTOR I.D. HCK 430																																	
BOTANY 800 DOCTORAL DISSERTATION >1820 A 1-9 TO BE ARRANGED * * CREDIT/NO CREDIT ONLY INSTRUCTOR I.D. HCK 430																																	
CHEMISTRY																																	
ALL OVERLOADS FOR CHEM LECTURE COURSES WILL BE MADE AVAILABLE ON STAR DURING REGISTRATION PERIOD II, ADD CODES & DROP CODES ARE REQUIRED FOR ALL CHEM LAB COURSES DURING REGISTRATION PERIOD III, AVAILABLE IN BAG 271.																																	
CHEM 120 INTRO GEN CHEM (NW) >1949 AA 5 MTWTh 230-320 BAG 131 T 930-1120 BAG 133 DROP CODE REQUIRED (PD.2&3) FRESHMAN INTEREST GRP STUDENTS ONLY 1950 AB 5 MTWTh 230-320 BAG 131 T 1230-220 BAG 133 ADD CODE REQUIRED (PD.3) DROP CODE REQUIRED (PD.3) 1951 AC 5 MTWTh 230-320 BAG 131 W 1230-220 BAG 133 ADD CODE REQUIRED (PD.3) DROP CODE REQUIRED (PD.3) 1952 AD 5 MTWTh 230-320 BAG 131 W 330-520 BAG 133 ADD CODE REQUIRED (PD.3) DROP CODE REQUIRED (PD.3) >1953 AE 5 MTWTh 230-320 BAG 131 Th 930-1120 BAG 133 DROP CODE REQUIRED (PD.2&3) FRESHMAN INTEREST GRP STUDENTS ONLY >1954 AF 5 MTWTh 230-320 BAG 131 Th 1230-220 BAG 133 DROP CODE REQUIRED (PD.2&3) MINORITY SCIENCE ENGR PROGRAM INCLUDES FRESHMEN INTEREST GRP STUDENTS																																	

SYMBOLS

VLPA = Visual, Literary and Performing Arts
 I&S = Individuals and Societies
 NW = Natural World
 QSR = Quantitative, Symbolic, or Formal Reasoning
 C = English Composition

H = Honors Course
 > = Limited enrollment in this section, students must obtain Entry Code or Faculty Number.
 % = New Course (See front of Time Schedule)
 "How to Read Course Listings" (See back of Time Schedule)

REGISTRATION PERIODS

PD1 = Period I (May 12-Jun. 18)
 PD2 = Period II (Jun. 19-Sept. 26)
 PD3 = Period III (Sept. 27-Oct. 10)
 PD4 = Period IV (Oct. 11-Nov. 12)

UNIVERSITY OF WASHINGTON

COLLEGE OF ARTS AND SCIENCES

AUTUMN QUARTER 1995

DEPT COURSE TITLE						DEPT COURSE TITLE						DEPT COURSE TITLE																																			
SUN	SECTION	CRD	DAY	TIME	BLDG ROOM	SUN	SECTION	CRD	DAY	TIME	BLDG ROOM	SUN	SECTION	CRD	DAY	TIME	BLDG ROOM	SUN	SECTION	CRD	DAY	TIME	BLDG ROOM	SUN	SECTION	CRD	DAY	TIME	BLDG ROOM	SUN	SECTION	CRD	DAY	TIME	BLDG ROOM	SUN	SECTION	CRD	DAY	TIME	BLDG ROOM	SUN	SECTION	CRD	DAY	TIME	BLDG ROOM
SPEC CODE						SPEC CODE						SPEC CODE																																			
COMMENTS						COMMENTS						COMMENTS																																			
CHEMISTRY Continued																																															
2056	AB 4	MWF		1030-1120	BAG 131	**CHEM 160 ALL SECTIONS - TUESDAY OPT'L TUTORIAL CHEM 160 GENERAL CHEMISTRY (NW) 2076 AA 4 MWF 1230-120 BAG 131 Th 830-920 JHN 223 T 1230-120 BAG 131 2077 AB 4 MWF 1230-120 BAG 131 Th 830-920 BAG 261 T 1230-120 BAG 131 2078 AC 4 MWF 1230-120 BAG 131 Th 930-1020 CHL 025 T 1230-120 BAG 131 2079 AD 4 MWF 1230-120 BAG 131 Th 930-1020 BAG 106 T 1230-120 BAG 131 2080 AE 4 MWF 1230-120 BAG 131 Th 1030-1120 BAG 261 T 1230-120 BAG 131 2081 AF 4 MWF 1230-120 BAG 131 Th 1230-120 BAG 106 T 1230-120 BAG 131 2082 AG 4 MWF 1230-120 BAG 131 Th 1230-120 BAG 260 T 1230-120 BAG 131						2099	AC 4	MWF		930-1020	BAG 131	>2099 AC 4 MWF 930-1020 BAG 131 Th 930-1020 SWS 036 DROP CODE REQUIRED EC/DC BAG 294; WOMEN IN SCI PROGRAM 2100 AD 4 MWF 930-1020 BAG 131 Th 930-1020 MUS 212 2101 AE 4 MWF 930-1020 BAG 131 Th 1130-1220 MOR 225 2102 AF 4 MWF 930-1020 BAG 131 Th 1130-1220 LOW 106 2103 AG 4 MWF 930-1020 BAG 131 Th 1230-120 LOW 105 2104 AH 4 MWF 930-1020 BAG 131 Th 1230-120 CHL 019 2105 BA 4 MWF 430-520P BAG 131 Th 1130-1220 SIG 231 2106 BB 4 MWF 430-520P BAG 131 Th 1130-1220 BAG 260 2107 BC 4 MWF 430-520P BAG 131 Th 1230-120 MEB 103 2108 BD 4 MWF 430-520P BAG 131 Th 1230-120 ARC 025 2109 BE 4 MWF 430-520P BAG 131 Th 230-320 BAG 260 2110 BF 4 MWF 430-520P BAG 131 Th 230-320 BAG 106 2111 BG 4 MWF 430-520P BAG 131 Th 330-420 BAG 108 2112 BH 4 MWF 430-520P BAG 131 Th 330-420 BAG 106 2113 U 4 MW 700-850P BAG 131						2114	A 3	MWF		230-320	BAG 154	CHEM 239 ORGANIC CHEMISTRY (NW) 2114 A 3 MWF 230-320 BAG 154						**CHEM 242 ALL SECTIONS - PREREQ: CHEM 238/241 CHEM 242 ORGANIC CHEM LAB (NW) 2115 AA 3 M 330-420 BAG 260 TTh 830-1120 CHB 112 ADD CODE REQUIRED (PD.3) DROP CODE REQUIRED (PD.3) 2116 AB 3 M 330-420 BAG 260 TTh 1130-220 CHB 112 ADD CODE REQUIRED (PD.3) DROP CODE REQUIRED (PD.3) 2117 AC 3 M 330-420 BAG 260 TTh 230-520 CHB 112 ADD CODE REQUIRED (PD.3) DROP CODE REQUIRED (PD.3)											
2057	AC 4	MWF		1030-1120	BAG 131	**CHEM 161 ALL SECTIONS - PREREQ: CHEM 150/151 CHEM 161 GENERAL CHEM LAB (NW) 2083 AA 2 T 230-320 BAG 154 W 130-520 BAG 290 ADD CODE REQUIRED (PD.3) DROP CODE REQUIRED (PD.3) 2084 AB 2 T 230-320 BAG 154 W 130-520 BAG 290 ADD CODE REQUIRED (PD.3) DROP CODE REQUIRED (PD.3) 2085 AC 2 T 230-320 BAG 154 Th 130-520 BAG 290 ADD CODE REQUIRED (PD.3) DROP CODE REQUIRED (PD.3) 2086 AD 2 T 230-320 BAG 154 Th 130-520 BAG 290 ADD CODE REQUIRED (PD.3) DROP CODE REQUIRED (PD.3)						2118	AA 5	MTWTh		830-920	BAG 108	CHEM 260 INTRO PHYSICAL CHEM (NW) 2118 AA 5 MTWTh 830-920 BAG 108 T 130-420 BAG 290 ADD CODE REQUIRED (PD.3) DROP CODE REQUIRED (PD.3)						CHEM 287 SCI OUTREACH VISIT >2119 A 1 TO BE ARRANGED * * CREDIT/NO CREDIT ONLY >2120 B 1 TO BE ARRANGED * * CREDIT/NO CREDIT ONLY DROP CODE REQUIRED																							
2058	AD 4	MWF		1030-1120	BAG 131	2066 AA 1 T 1030-1120 BAG 131 T 1230-320 BAG 236 CREDIT/NO CREDIT ONLY ADD CODE REQUIRED (PD.3) DROP CODE REQUIRED (PD.3) 2067 AB 1 T 1030-1120 BAG 131 T 1230-320 BAG 236 CREDIT/NO CREDIT ONLY ADD CODE REQUIRED (PD.3) DROP CODE REQUIRED (PD.3) 2068 AC 1 T 1030-1120 BAG 131 T 1230-320 BAG 236 CREDIT/NO CREDIT ONLY ADD CODE REQUIRED (PD.3) DROP CODE REQUIRED (PD.3) 2069 AD 1 T 1030-1120 BAG 131 W 130-420 BAG 236 CREDIT/NO CREDIT ONLY ADD CODE REQUIRED (PD.3) DROP CODE REQUIRED (PD.3) 2070 AE 1 T 1030-1120 BAG 131 W 130-420 BAG 236 CREDIT/NO CREDIT ONLY ADD CODE REQUIRED (PD.3) DROP CODE REQUIRED (PD.3) 2071 AF 1 T 1030-1120 BAG 131 Th 1230-320 BAG 236 CREDIT/NO CREDIT ONLY ADD CODE REQUIRED (PD.3) DROP CODE REQUIRED (PD.3) 2072 AG 1 T 1030-1120 BAG 131 Th 1230-320 BAG 236 CREDIT/NO CREDIT ONLY ADD CODE REQUIRED (PD.3) DROP CODE REQUIRED (PD.3) 2073 AH 1 T 1030-1120 BAG 131 Th 1230-320 BAG 236 CREDIT/NO CREDIT ONLY ADD CODE REQUIRED (PD.3) DROP CODE REQUIRED (PD.3) 2074 AI 1 T 1030-1120 BAG 131 F 130-420 BAG 236 CREDIT/NO CREDIT ONLY ADD CODE REQUIRED (PD.3) DROP CODE REQUIRED (PD.3) 2075 AJ 1 T 1030-1120 BAG 131 F 130-420 BAG 236 CREDIT/NO CREDIT ONLY ADD CODE REQUIRED (PD.3) DROP CODE REQUIRED (PD.3)						2121	A 1					CHEM 289 SPEC PROBS/RPT WRITG >2121 A 1 TO BE ARRANGED * * CREDIT/NO CREDIT ONLY MEETS WRITING COURSE REQUIREMENT INSTRUCTOR I.D. BAG 109C >2122 B 1 TO BE ARRANGED * * H CREDIT/NO CREDIT ONLY MEETS WRITING COURSE REQUIREMENT INSTRUCTOR I.D. BAG 109C						CHEM 312 INORGANIC CHEMISTRY (NW) 2123 A 3 MWF 130-220 BAG 261																							
2059	AE 4	MWF		1030-1120	BAG 131	2087 A 1 M 430-820P CHL 036 CREDIT/NO CREDIT ONLY >2088 B 1 T 330-420 BAG 260 CREDIT/NO CREDIT ONLY DROP CODE REQUIRED CHEM 197 SCI OUTREACH TRAIN >2087 A 1 M 430-820P CHL 036 CREDIT/NO CREDIT ONLY >2088 B 1 T 330-420 BAG 260 CREDIT/NO CREDIT ONLY DROP CODE REQUIRED CHEM 198 SPECIAL PROBLEMS >2089 A 1 TO BE ARRANGED * * CREDIT/NO CREDIT ONLY INSTRUCTOR ID BAG 109C; PERM OF CHEM ADVISOR >2090 B 1 TO BE ARRANGED * * H CREDIT/NO CREDIT ONLY INSTRUCTOR ID BAG 109C; PERM OF CHEM ADVISOR CHEM 220 INTRO ORG & BIOCHEM (NW) 2091 AA 5 MTWTh 130-220 BAG 260 F 1030-1220 CHB 128 ADD CODE REQUIRED (PD.3) DROP CODE REQUIRED (PD.3) 2092 AB 5 MTWTh 130-220 BAG 260 F 1230-220 CHB 128 ADD CODE REQUIRED (PD.3) DROP CODE REQUIRED (PD.3)						2123	A 3	MWF		130-220	BAG 261	**CHEM 321 ALL SECTIONS - FRIDAY OPT'L TUTORIAL CHEM 321 QUANTITATIVE ANALYSIS (NW) 2124 AA 5 MW 1130-1220 BAG 261 TTh 800-1220 BAG 191 F 1130-1220 BAG 261 ADD CODE REQUIRED (PD.3) DROP CODE REQUIRED (PD.3)																													
2060	AF 4	MWF		1030-1120	BAG 131	**CHEM 237 ALL SECTIONS - PREREQ: CHEM 160 CHEM 237 ORGANIC CHEMISTRY (NW) 2097 AA 4 MWF 930-1020 BAG 131 Th 830-920 BAG 260 2098 AB 4 MWF 930-1020 BAG 131 Th 830-920 BAG 106																																									

SYMBOLS

VLPA = Visual, Literary and Performing Arts
 I&S = Individuals and Societies
 NW = Natural World
 QSR = Quantitative, Symbolic, or Formal Reasoning
 C = English Composition

H = Honors Course
 > = Limited enrollment in this section, students must obtain Entry Code or Faculty Number.
 % = New Course (See front of Time Schedule)
 "How to Read Course Listings" (See back of Time Schedule)

REGISTRATION PERIODS

PD1 = Period I (May 12-Jun. 18)
 PD2 = Period II (Jun. 19-Sept. 26)
 PD3 = Period III (Sept. 27-Oct. 10)
 PD4 = Period IV (Oct. 11-Nov. 12)

UNIVERSITY OF WASHINGTON

COLLEGE OF ARTS AND SCIENCES

AUTUMN QUARTER 1995

DEPT COURSE SLM SECTION SPEC CODE	TITLE CRD DAY TIME COMMENTS	BLDG ROOM	INSTRUCTOR	DEPT COURSE SLM SECTION SPEC CODE	TITLE CRD DAY TIME COMMENTS	BLDG ROOM	INSTRUCTOR	DEPT COURSE SLM SECTION SPEC CODE	TITLE CRD DAY TIME COMMENTS	BLDG ROOM	INSTRUCTOR
CHEMISTRY Continued											
2125 AB 5	MW 1130-1220 TTh 1230-450 F 1130-1220 ADD CODE REQUIRED (PD.3) DROP CODE REQUIRED (PD.3)	BAG 261 BAG 191 BAG 261		>2144 AD 3	MW 1030-1120 T 1130-1220 CREDIT/NO CREDIT ONLY DROP CODE REQUIRED (PD.3)	BAG 260		CHEM 592 SMNR ANALYTCL CHEM		BAG 261	
CHEM 335 H-ORGANIC CHEMISTRY (NW)	2126 A 4 MWF 1030-1120 H PREREQ: 3.3 CHEM GPA	BAG 261		>2145 AE 3	MW 1030-1120 T 1230-120 CREDIT/NO CREDIT ONLY DROP CODE REQUIRED (PD.3)	BAG 260		2163 A 1	M 330-520 CREDIT/NO CREDIT ONLY GRADS ONLY CHEM MAJORS ONLY PERM OF INSTR	BAG 261	
CHEM 397 SCI OUTREACH MENTOR	>2127 A 1 TO BE ARRANGED CREDIT/NO CREDIT ONLY			>2146 AF 3	MW 1030-1120 T 230-320 CREDIT/NO CREDIT ONLY DROP CODE REQUIRED (PD.3)	BAG 260		CHEM 593 SMNR ORGANIC CHEM		BAG 261	
CHEM 399 UNDERGRAD RESEARCH	>2128 A VAR TO BE ARRANGED CREDIT/NO CREDIT ONLY INSTRUCTOR I.D. BAG 109C			CHEM 499 UG RES/REPORT WRG				2164 A 1	F 330-620 CREDIT/NO CREDIT ONLY PERM OF INSTR	BAG 261	
>2129 B VAR TO BE ARRANGED H CREDIT/NO CREDIT ONLY INSTRUCTOR I.D. BAG 109C				>2147 A VAR TO BE ARRANGED CREDIT/NO CREDIT ONLY MEETS WRITING COURSE REQUIREMENT INSTRUCTOR I.E. BAG 109C				CHEM 595 SMNR PHYSICAL CHEM		BAG 261	
CHEM 416 TRANSITION METALS (NW)	2130 A 3 MWF 1130-1220	BAG 260		>2148 B VAR TO BE ARRANGED H CREDIT/NO CREDIT ONLY MEETS WRITING COURSE REQUIREMENT INSTRUCTOR I.D. BAG 109C				2165 A 1	W 330-620 CREDIT/NO CREDIT ONLY PERM OF INSTR	BAG 261	
CHEM 455 PHYSICAL CHEMISTRY (NW)	2131 A 3 MWF 930-1020 Th 930-1020 CHEM, BIOCHEM MAJORS ONLY (PD.1)	BAG 260 BAG 260		CHEM 508 ADV INORGANIC CHEM				>2166 A 1-9 TO BE ARRANGED FACULTY CODE BAG 109D			
2132 B 3 MWF 930-1020 Th 930-1020 CHEM E, PRENCR MAJORS ONLY (PD.1)		BAG 261 BAG 261		CHEM 520 CRNT PRB ANALYT CHEM				CHEM 600 INDEPNDET STDY/RSCM			
CHEM 458 GLOBAL ATMOS CHEM (NW)	2133 AA 4 MWF 130-220 TO BE ARRANGED OFFERED JOINTLY WITH ATM S 458 AA LAB TO BE ARR	CHL 021		2150 A 2 MWF 1030-1120	CHL 036			>2167 A 1-9 TO BE ARRANGED FACULTY CODE BAG 109D			
CHEM 460 SPECT MOLEC IDENT (NW)	2134 A 3 MWF 1230-120	BAG 261		CHEM 528 CHEMOMETRICS				CHEM 600 DOCTORAL DISSERTATN			
CHEM 461 PHYS CHEM LAB (NW)	2135 ZA 2-3 MW 130-520 ADD CODE REQUIRED (PD.3) DROP CODE REQUIRED (PD.3) COMMON FINAL: 12/13/95: 12:30-2:20	BAG 152		CHEM 530 ADV ORGANIC CHEM				>2168 A 1-9 TO BE ARRANGED FACULTY CODE BAG 109D			
2136 ZB 2-3 TTh 130-520 ADD CODE REQUIRED (PD.3) DROP CODE REQUIRED (PD.3) COMMON FINAL: 12/13/95: 12:30-2:20		BAG 152		CHEM 540 CUR PROBS ORGN CHEM				CLASSICS, DEPARTMENT OF			
2137 ZC 2-3 TTh 130-520 ADD CODE REQUIRED (PD.3) DROP CODE REQUIRED (PD.3) COMMON FINAL: 12/13/95: 12:30-2:20		BAG 152		2153 A 3 MWF 130-220	BAG 108			CLASSICAL ARCHAEOLOGY			
CHEM 462 SYNTH ORGANIC TECH (NW)	2138 ZA 2-3 TTh 830-1220 ADD CODE REQUIRED (PD.3) DROP CODE REQUIRED (PD.3)	BAG 293		CHEM 550 INTRO QUANTUM CHEM				CL AR 340 PRE-CL ART & ARCH (VLP)			
CHEM 463 SPECTRO TECHNIQUES (NW)	2139 ZA 2 MW 130-420 ADD CODE REQUIRED (PD.3) DROP CODE REQUIRED (PD.3)	BAG 083		CHEM 553 STATISTCL MECHANICS				2279 A 3 MWF 930-1020	RAI 121	LANCORN, M	
2140 ZB 2 TTh 130-420 ADD CODE REQUIRED (PD.3) DROP CODE REQUIRED (PD.3)		BAG 083		CHEM 571 BIOTECHNOLOGY II				CLASSICAL LINGUISTICS			
**CHEM 498 ALL SECTIONS - EC BAG 294				2154 A 3 MWF 1230-120	BAG 260			CL LI 601 COMP PHNLOGY GRK/LAT			
CHEM 498 TEACHING CHEMISTRY (NW)	>2141 AA 3 MW 1030-1120 T 830-920 CREDIT/NO CREDIT ONLY DROP CODE REQUIRED (PD.3)	BAG 260		CHEM 583 TOPICS INORGNIC CHEM				>2280 A 5 MWF 1230-140	DEN 213	HARMON, D	
>2142 AB 3 MW 1030-1120 T 930-1020 CREDIT/NO CREDIT ONLY DROP CODE REQUIRED (PD.3)		BAG 260		2155 A 3 MWF 830-920	BAG 260			CLASSICS			
>2143 AC 3 MW 1030-1120 T 1030-1120 CREDIT/NO CREDIT ONLY DROP CODE REQUIRED (PD.3)		BAG 260		CHEM 581 TOPICS INORGNIC CHEM				CLAS 101 ALL SECTIONS - NO AUDITORS; NO OVERLOADS			
				2156 A 1 W 330-520	BAG 154			CLAS 101 LAT & GRK CURR USE (VLP)			
				CHEM 588 TOPICS ORGANIC CHEM				2281 A 2 TTh 830-920	DEN 305		
				2159 A 3 TO BE ARRANGED CREDIT/NO CREDIT ONLY GRADS ONLY CHEM MAJORS ONLY PERM OF INSTR				CLASSICAL LINGUISTICS			
				CHEM 590 SMNR GENERAL CHEM				2282 B 2 TTh 830-920	DEN 317		
				2161 A 1 TO BE ARRANGED CREDIT/NO CREDIT ONLY GRADS ONLY CHEM MAJORS ONLY PERM OF INSTR				2283 C 2 TTh 930-1020	PAR 313		
				CHEM 591 SMNR INORGANIC CHEM				2284 D 2 TTh 930-1020	PAR 106		
				2162 A 1 T 330-520 CREDIT/NO CREDIT ONLY GRADS ONLY CHEM MAJORS ONLY PERM OF INSTR	BAG 261			2285 E 2 TTh 1030-1120	DEN 209		
								2286 F 2 TTh 1030-1120	MLR 302B		
								CLASSICAL LINGUISTICS			
								2287 U 2 T 630-820P	DEN 205		
								2288 V 2 Th 630-820P	DEN 205		
								CLASSICS			
								CLAS 102 GRAM & SYN THRU LAT (VLP)			
								>2290 A 3 MWF 1130-1220	ART 004	CLAUSS, J	
								CLASSICS			
								CLAS 205 ALL SECTIONS - NO AUDITORS; NO OVERLOADS			
								CLAS 205 BIOSCIENTIFIC VOCAB (VLP)			
								2291 A 3 MWF 830-920	CHL 025		
								REGISTRATION PERIODS			
								2292 B 3 MWF 930-1020	CHL 025		
								2293 C 3 MWF 1030-1120	CHL 025		
								2294 D 3 MWF 1230-120	CHL 025		
								REGISTRATION PERIODS			
								PD1 = Period I (May 12-Jun. 18)			
								PD2 = Period II (Jun. 19-Sept. 28)			
								PD3 = Period III (Sept. 27-Oct. 10)			
								PD4 = Period IV (Oct. 11-Nov. 12)			

SYMBOLS

VLP = Visual, Literary and Performing Arts
 I&S = Individuals and Societies
 NW = Natural World
 QSR = Quantitative, Symbolic, or Formal Reasoning
 C = English Composition

H = Honors Course
 > = Limited enrollment in this section, students
 must obtain Entry Code or Faculty Number.
 % = New Course (See front of Time Schedule)
 "How to Read Course Listings" (See back of Time Schedule)

PD1 = Period I (May 12-Jun. 18)
 PD2 = Period II (Jun. 19-Sept. 28)
 PD3 = Period III (Sept. 27-Oct. 10)
 PD4 = Period IV (Oct. 11-Nov. 12)

DEPT COURSE TITLE						DEPT COURSE TITLE						DEPT COURSE TITLE														
BLM	COURSE	SECTION	CRD	DAY	TIME	BLDG	ROOM	INSTRUCTOR	BLM	COURSE	SECTION	CRD	DAY	TIME	BLDG	ROOM	INSTRUCTOR	BLM	COURSE	SECTION	CRD	DAY	TIME	BLDG	ROOM	INSTRUCTOR
SPECS CODE						SPECS CODE						SPECS CODE														
COMMENTS						COMMENTS						COMMENTS														
CLASSICS Continued																										
CLAS 210 GRK ROM CLCS IN ENG (VLP) 2295 AA 5 MWF 1030-1120 PAR 108 HALLERAN,M TTh 1030-1120 SMS 036 >2296 AB 5 MWF 1030-1120 PAR 108 HALLERAN,M TTh 1030-1120 DEN 312 DROP CODE REQUIRED (PD.2) FRESHMAN INTEREST CRP STUDENTS ONLY 2297 AC 5 MWF 1030-1120 PAR 108 HALLERAN,M TTh 1130-1220 SMS 8012 >2298 AD 5 MWF 1030-1120 PAR 108 HALLERAN,M TTh 1130-1220 CLK 119 DROP CODE REQUIRED (PD.2) FRESHMAN INTEREST CRP STUDENTS ONLY CLAS 920 Q R PRIV & PUB LIFE (VLP/A&S) 2299 A 5 MTWTF 930-1020 DEN 216 BLIQUEZ,L >2300 B 5 MTWTF 930-1020 DEN 216 DROP CODE REQUIRED (PD.2) FRESHMAN INTEREST CRP STUDENTS ONLY CLAS 480 GRK & ROM MYTHOLOGY (VLP) 2301 AA 5 MWF 1130-1220 SIG 134 CONNORS,C TTh 1130-1220 MUS 216 2302 AB 5 MWF 1130-1220 SIG 134 CONNORS,C TTh 1130-1220 SMS 8010 >2303 AC 5 MWF 1130-1220 SIG 134 CONNORS,C TTh 1130-1220 PAR 206 DROP CODE REQUIRED (PD.2) FRESHMAN INTEREST CRP STUDENTS ONLY 2304 AD 5 MWF 1130-1220 SIG 134 CONNORS,C TTh 1230-120 DEN 213 2305 AE 5 MWF 1130-1220 SIG 234 CONNORS,C TTh 1230-120 DEN 216 >2306 AF 5 MWF 1130-1220 SIG 134 CONNORS,C TTh 1230-120 PAR 206 DROP CODE REQUIRED (PD.2) FRESHMAN INTEREST CRP STUDENTS ONLY CLAS 485 SENIOR ESSAY (VLP) >2308 A 1-3 TO BE ARRANGED * * MEETS WRITING COURSE REQUIREMENT INSTRUCTOR I.D. DEN 218 CLAS 488 SPECIAL TOPICS (VLP) 2309 A 5 MTWTF 130-220 DEN 315 COMING,A AGE OF AUGUSTUS; OPT'L "W" COURSE CLAS 700 MASTERS THESIS >2311 A 1-9 TO BE ARRANGED * * INSTRUCTOR I.D. DEN 218 CLAS 800 DOCTORAL DISSERTATN >2312 A 1-9 TO BE ARRANGED * * INSTRUCTOR I.D. DEN 218						GREEK 600 INDEPNDNT STDY/RSCH >4069 A 1-9 TO BE ARRANGED * * CREDIT/NO CREDIT ONLY EC DEN 218 LATIN **LATIN 101 ALL SECTIONS - NO AUDITORS LATIN 101 ELEMENTARY LATIN 4438 A 5 MTWTF 1130-1220 PAR 322 4439 B 5 MTWTF 1130-1220 PAR 313 4440 C 5 MTWTF 1130-1220 PAR 213 4441 D 5 MTWTF 930-1020 DEN 212 LATIN 306 INTROD LAT LIT (VLP) 4442 A 5 MWF 1130-1220 CMU B004 HINDS,S NO AUDITORS 4443 B 5 MWF 1130-1220 CMU 232 LATIN 414 SENECA (VLP) 4444 A 3 TTh 400-520 DEN 205 COMING,A LATIN 447 ROMAN LYRIC (VLP) 4445 A 3 M 230-350 DEN 213 HARMON,D LATIN 480 SUPERVISED STUDY >4446 A VAR TO BE ARRANGED * * INSTRUCTOR I.D. DEN 218 >4447 B VAR TO BE ARRANGED * * H INSTRUCTOR I.D. DEN 218 LATIN 620 SEMINAR >4448 A 5 TTh 130-310 DEN 210 CONNORS,C EC DEN 218 LATIN 680 SUPERVISED STUDY >4449 A VAR TO BE ARRANGED * * INSTRUCTOR I.D. DEN 218 LATIN 600 INDEPNDNT STDY/RSCH >4450 A 1-9 TO BE ARRANGED * * CREDIT/NO CREDIT ONLY INSTRUCTOR I.D. DEN 218						2328 AH 5 MTWTh 930-1020 KNE 220 BOWES,J F 1230-120 ARC 133 CMU 203 MASS CMU & SOCIETY (I&S) >2329 AA 5 MWF 130-220 KNE 210 HEINTZ-KNOWL F 830-920 CMU 226 ADD CODE REQUIRED (PD.1&2) RESERVE FOR TRANSFER STUDENTS 2330 AB 5 MTWTh 130-220 KNE 210 HEINTZ-KNOWL F 830-920 SMI 107 2331 AC 5 MWF 130-220 KNE 210 HEINTZ-KNOWL F 830-920 SAV 153 2332 AD 5 MTWTh 130-220 KNE 210 HEINTZ-KNOWL F 930-1020 MLR 302A 2333 AE 5 MWF 130-220 KNE 210 HEINTZ-KNOWL F 930-1020 CLK 120 2334 AF 5 MWF 130-220 KNE 210 HEINTZ-KNOWL F 1030-1120 SAV 153 2335 AG 5 MWF 130-220 KNE 210 HEINTZ-KNOWL F 1030-1120 ARC 133 2336 AH 5 MWF 130-220 KNE 210 HEINTZ-KNOWL F 1030-1120 CMU 120 2337 AI 5 MWF 130-220 KNE 210 HEINTZ-KNOWL F 1130-1220 THO 119 >2338 AJ 5 MWF 130-220 KNE 210 HEINTZ-KNOWL F 1130-1220 SMI 113 ADD CODE REQUIRED (PD.1&2) RESERVE FOR TRANSFER STUDENTS 2339 AK 5 MTWTh 130-220 KNE 210 HEINTZ-KNOWL F 1230-120 SMI 309 ADD CODE REQUIRED (PD.3) 2340 AL 5 MWF 130-220 KNE 210 HEINTZ-KNOWL F 1230-120 SMI 307 CMU 316 WRIT RSCH MAS MEDIA (I&S) >2341 ZA 2 M 830-1020 CMU 202 CREDIT/NO CREDIT ONLY MEETS WRITING COURSE REQUIREMENT >2342 ZB 2 TTh 830-1020 CMU 202 CREDIT/NO CREDIT ONLY MEETS WRITING COURSE REQUIREMENT >2343 ZC 2 M 1030-1220 CMU 202 CREDIT/NO CREDIT ONLY MEETS WRITING COURSE REQUIREMENT >2344 ZD 2 TTh 1030-1220 CMU 202 CREDIT/NO CREDIT ONLY MEETS WRITING COURSE REQUIREMENT CMU 920 LEGAL ASPECTS CMU (I&S) >2345 AA 5 MTWTh 1030-1120 CMU 120 PEMBER,D F 830-920 CMU 228 CMU,LAW MAJORS ONLY (PD.1) ADD CODE REQUIRED (PD.3) 2346 AB 5 MWF 1030-1120 CMU 120 PEMBER,D F 930-1020 ARC 102 CMU,LAW MAJORS ONLY (PD.1) ADD CODE REQUIRED (PD.3) 2347 AC 5 MTWTh 1030-1120 CMU 120 PEMBER,D F 1130-1220 CMU 120 CMU,LAW MAJORS ONLY (PD.1) ADD CODE REQUIRED (PD.3) 2348 AD 5 MWF 1030-1120 CMU 120 PEMBER,D F 1230-120 ARC 102 CMU,LAW MAJORS ONLY (PD.1) ADD CODE REQUIRED (PD.3) CMU 322 REPORTING (I&S) >2349 A 4 TTh 130-320 CMU 202 UNDERWOOD CMU 326 COPY EDITING (I&S) >2350 A 4 TTh 130-320 CMU 228 GIFFARD,C CMU 328 NEWS LAB (I&S) >2351 A 8 M 1130-120 CMU 222 MEETS WRITING COURSE REQUIREMENT EC CMU 222; PLUS ADD'L TIME * CMU 330 PRIN PUB RELATIONS (I&S) 2352 A 5 TTh 130-350 CMU 104 FEARN-BANKS CMU MAJORS ONLY (PD.1) ADD CODE REQUIRED (PD.3) CMU 331 APPLIED CMU (I&S) >2353 A 5 M 930-1120 CMU B027 BASSETT,E CMU 339 PROB PUBLIC RELATNS (I&S) >2354 A 5 TTh 930-1120 CMU B027 FEARN-BANKS MEETS WRITING COURSE REQUIREMENT														
GREEK																										
GREEK 101 ELEMENTARY GREEK 4061 A 5 MTWTF 130-220 DEN 306 CLAUSS,J NO AUDITORS GREEK 306 ATTIC PROSE (VLP) 4062 A 5 MWF 130-220 DEN 307 BLIQUEZ,L NO AUDITORS GREEK 422 HERODOTUS (VLP) 4063 A 3 TTh 230-350 DEN 205 MACKAY,P GREEK 442 GREEK DRAMA (VLP) 4064 A 3 M 400-520 DEN 213 HALLERAN,M GREEK 480 SUPERVISED STUDY >4065 A VAR TO BE ARRANGED * * INSTRUCTOR I.D. DEN 218 >4066 B VAR TO BE ARRANGED * * H INSTRUCTOR I.D. DEN 218 GREEK 620 SEMINAR >4067 A 5 F 200-520 DEN 210 BLUNDELL,M EC DEN 218 GREEK 680 SUPERVISED STUDY >4068 A VAR TO BE ARRANGED * * INSTRUCTOR I.D. DEN 218						CMU 201 HST OF CMU & JURISM (I&S) 2313 AA 5 MTWTh 930-1020 QM 301 BALDASTY,G F 830-920 CLK 220 2314 AB 5 MTWTh 930-1020 QM 301 BALDASTY,G F 830-920 ARC 133 2315 AC 5 MWF 930-1020 QM 301 BALDASTY,G F 930-1020 LOW 113 2316 AD 5 MTWTh 930-1020 QM 301 BALDASTY,G F 930-1020 CMU B006 2317 AE 5 MTWTh 930-1020 QM 301 BALDASTY,G F 1030-1120 CMU 326 2318 AF 5 MWF 930-1020 QM 301 BALDASTY,G F 1130-1220 ARC 133 2319 AG 5 MTWTh 930-1020 QM 301 BALDASTY,G F 1230-120 SAV 151 2320 AH 5 MWF 930-1020 QM 301 BALDASTY,G F 1230-120 ARC 025 CMU 202 PHENOMENA OF CMU (I&S) 2321 AA 5 MTWTh 930-1020 KNE 220 BOWES,J F 830-920 ARC 102 2322 AB 5 MWF 930-1020 KNE 220 BOWES,J F 830-920 CMU 332 2323 AC 5 MTWTh 930-1020 KNE 220 BOWES,J F 930-1020 CMU 326 2324 AD 5 MWF 930-1020 KNE 220 BOWES,J F 930-1020 CMU 332 2325 AE 5 MWF 930-1020 KNE 220 BOWES,J F 1030-1120 CMU 230 2326 AF 5 MWF 930-1020 KNE 220 BOWES,J F 1130-1220 ARC 102 2327 AG 5 MWF 930-1020 KNE 220 BOWES,J F 1230-120 SAV 131																				

SYMBOLS

VLP = Visual, Literary and Performing Arts
 I&S = Individuals and Societies
 NW = Natural World
 QSR = Quantitative, Symbolic, or Formal Reasoning
 C = English Composition

H = Honors Course
 > = Limited enrollment in this section, students must obtain Entry Code or Faculty Number.
 % = New Course (See front of Time Schedule)
 "How to Read Course Listings" (See back of Time Schedule)

REGISTRATION PERIODS

PD1 = Period I (May 12-Jun. 18)
 PD2 = Period II (Jun. 19-Sept. 26)
 PD3 = Period III (Sept. 27-Oct. 10)
 PD4 = Period IV (Oct. 11-Nov. 12)

UNIVERSITY OF WASHINGTON

COLLEGE OF ARTS AND SCIENCES

AUTUMN QUARTER 1995

DEPT COURSE TITLE
BLN SECTION CRD DAY TIME BLDG ROOM INSTRUCTOR
SPEC CODE COMMENTS

DEPT COURSE TITLE
BLN SECTION CRD DAY TIME BLDG ROOM INSTRUCTOR
SPEC CODE COMMENTS

DEPT COURSE TITLE
BLN SECTION CRD DAY TIME BLDG ROOM INSTRUCTOR
SPEC CODE COMMENTS

COMMUNICATIONS Continued

CMU 340 INTRO ADVERTISING (1&8)
>2355 AA 5 MTWTh 130-220 CMU 120 MATTHEWS, M
F 830-920 CMU 230
CMU MAJORS ONLY (PD.1)
2356 AB 5 MTWTh 130-220 CMU 120 MATTHEWS, M
F 930-1020 ARC 133
CMU MAJORS ONLY (PD.1)
2357 AC 5 MTWTh 130-220 CMU 120 MATTHEWS, M
F 1030-1120 CMU 332
CMU MAJORS ONLY (PD.1)
2358 AD 5 MTWTh 130-220 CMU 120 MATTHEWS, M
F 1230-120 CMU 228
CMU MAJORS ONLY (PD.1)

CMU 341 BEG AD COPY/LAYOUT (1&8)
>2359 A 5 TTh 930-1120 CMU 8023 SAMPSON, A
MEETS WRITING COURSE REQUIREMENT
EC CMU 118; PLUS ADD'L TIME *

CMU 344 ADVRTSNG MEDIA PLAN (1&8)
>2360 A 5 MWF 1030-1120 CMU 104 COLLINS, J

CMU 346 ADVER CAMPAIGNS (1&8)
>2361 A 5 MWF 930-1020 CMU 104 BOWEN, L
TTh 830-920 CMU 8023
PLUS ADD'L TIME *

CMU 349 ADVERT INTERN
>2362 A 2-5 TO BE ARRANGED * *
CREDIT/NO CREDIT ONLY

CMU 380 BROADCAST NEWS (1&8)
>2363 AA 5 MW 930-1120 CMU 326
F 830-1020 SAV M250
MEETS WRITING COURSE REQUIREMENT
>2364 AB 5 MW 930-1120 CMU 326
F 1130-120 CMU 230
MEETS WRITING COURSE REQUIREMENT

CMU 384 BAS VISUAL CMU (1&8)
2365 A 3 TTh 130-220 CMU 214 GROMALA, D

CMU 386 NEWS BROADCASTING (1&8)
>2366 AA 3 MW 1230-120 CMU 351 BAKER, W
M 830-1120 CMU 351
MEETS WRITING COURSE REQUIREMENT
>2367 AB 3 MW 1230-120 CMU 351 BAKER, W
T 830-1120 CMU 351
MEETS WRITING COURSE REQUIREMENT
>2368 AC 3 MW 1230-120 CMU 351 BAKER, W
W 830-1120 CMU 351
MEETS WRITING COURSE REQUIREMENT
>2369 AD 3 MW 1230-120 CMU 351 BAKER, W
Th 830-1120 CMU 351
MEETS WRITING COURSE REQUIREMENT
>2370 AE 3 MW 1230-120 CMU 351 BAKER, W
F 830-1120 CMU 351
MEETS WRITING COURSE REQUIREMENT

CMU 388 TV NEWS REPTG-EDITG (1&8)
>2371 AA 5 TTh 930-1120 CMU 344 CHAN, A
PLUS ADD'L TIME *

CMU 388 ADV TV NEWS PRODUCT (1&8)
>2372 A 3 MW 1030-1220 CMU 344 LABUNSKI, R
MEETS IN STUDIO K (KNE HALL)

CMU 387 BROADCAST INTERN
>2373 A 2-5 TO BE ARRANGED * *
CREDIT/NO CREDIT ONLY

CMU 389 E.J. INTERNSHIP
>2374 A 2-6 TO BE ARRANGED * *
CREDIT/NO CREDIT ONLY
INSTRUCTOR I.D. CMU 118

CMU 406 MASS COMMUNCTN RSRCH (1&8)
2375 A 5 TTh 930-1120 CMU 332 STAMM, K

CMU 476 CMU INTEL RELATIONS (1&8)
2377 A 5 MTWThF 1130-1220 CMU 8006 GIFFARD, C
CMU MAJORS ONLY (PD.1)

CMU 489 WOMEN MINOR MEDIA (1&8)
2378 A 5 MTWThF 130-220 CMU 226 BALDASTY, C
OFFERED JOINTLY WITH WOMEN 489 A
CMU MAJORS ONLY (PD.1)

CMU 488 PROBLEMS OF CMU
2379 A 1-5 TO BE ARRANGED * *
THE INTERNET & CULTURAL INDUSTRIES
IN CANADA
2380 B 1-5 M 830-920 SAV 149
WF 830-920 SAV 197
OFFERED JOINTLY WITH SISCA 490 B

CMU 601 DEV OF MASS COMM
>2381 A 5 MW 930-520 CMU 230 KIELBOWICZ
EC CMU 221

CMU 608 COMMUNICATION RSRCH
>2382 A 5 TTh 130-320 CMU 230

CMU 616 CMU HISTORIOGRAPHY
>2383 A 5 TTh 130-320 CMU 232 KIELBOWICZ

CMU 619 6MNr GOVT&MASS CMU
>2384 A 5 MW 130-920 CMU 230 PEMBER, D

CMU 650 ADV CMU METHODS
>2385 A 1-3 TO BE ARRANGED * *

CMU 677 6MR IN IR CMU RSRCH
>2386 A 5 TTh 330-520 CMU 230 RIVENBURGH
PLUS 2 HRS ADD'L TIME*

CMU 681 6MNr PUBL OPIN&CMU
>2387 A 5 MW 330-520 CMU 232 BOWEN, J

CMU 698 EFFECT TEACHING CMU
>2388 A 1 F 130-320 CMU 230

CMU 697 PRACTCM IN CMU RSRCH
>2389 A 1-3 TO BE ARRANGED * *
INSTRUCTOR I.D. CMU 221

CMU 699 SELECTED READINGS
>2390 A 1-5 TO BE ARRANGED * *
INSTRUCTOR I.D. CMU 221

CMU 600 INDEPNENT STDY/RSRCH
>2391 A 1-9 TO BE ARRANGED * *
INSTRUCTOR I.D. CMU 221

CMU 700 MASTERS THESIS
>2392 A 1-9 TO BE ARRANGED * *
INSTRUCTOR I.D. CMU 221

CMU 800 DOCTORAL DISSERTATN
>2393 A 1-9 TO BE ARRANGED * *
INSTRUCTOR I.D. CMU 221

COMPARATIVE HISTORY OF IDEAS

A COMPLETE LIST OF CHID CORE COURSES IS
AVAILABLE AT THE CHID OFFICE, PDL B102 OR CALL
543-7333.

CHID 110 QUESTION OF HUM NAT (VLP/1&8)
2196 AA 5 MWF 130-220 SMI 205 CLOWES, J
TTh 130-220 THO 134 MERRELL, D
MEETS WRITING COURSE REQUIREMENT
>2197 AB 5 MWF 130-220 SMI 205 CLOWES, J
TTh 1230-120 SMI 404 TUPPER, K
MEETS WRITING COURSE REQUIREMENT
TRANSFER & RETURNING INTEREST GROUP
(TRIG) STUDENTS ONLY. EC CMU 34
2198 AC 5 MWF 130-220 SMI 205 CLOWES, J
TTh 130-220 THO 335 TUPPER, K
MEETS WRITING COURSE REQUIREMENT
>2199 AD 5 MWF 130-220 SMI 205 CLOWES, J
TTh 930-1020 PAR 212 MERRELL, D
MEETS WRITING COURSE REQUIREMENT
DROP CODE REQUIRED (PD.2)
FRESHMAN INTEREST GRP STUDENTS ONLY
>2200 AE 5 MWF 130-220 SMI 205 CLOWES, J
TTh 130-220 THO 217
MEETS WRITING COURSE REQUIREMENT
DROP CODE REQUIRED (PD.2)
EC CMU 034
FRESHMAN INTEREST GRP STUDENTS ONLY

CHID 491 SENIOR THESIS (1&8)
>2201 A 5 TO BE ARRANGED * *
INSTRUCTOR I.D. PDL B102D

CHID 492 SENIOR THESIS (1&8)
>2202 A 5 TO BE ARRANGED * *
INSTRUCTOR I.D. PDL B102D

CHID 493 SENIOR THESIS (1&8)
>2203 A 5 TO BE ARRANGED * *
INSTRUCTOR I.D. PDL B102D

CHID 498 SPECIAL COLLOQUIA (1&8)
>2204 A 5 MW 330-450 THO 334 CLOWES, J
>2205 B 1 TO BE ARRANGED * * CLOWES, J
CREDIT/NO CREDIT ONLY
2206 C 2 TO BE ARRANGED * *

CHID 499 UNDERGRAD IND STDY
>2207 A 1-5 TO BE ARRANGED * *
INSTRUCTOR I.D. PDL B102D

COMPARATIVE LITERATURE

ENTRY CODES FOR ALL CLASSES AVAILABLE FROM
INSTRUCTORS ONLY; INDEPENDENT STUDY AND SPECIAL
SEMINARS AVAILABLE IN PDL B-531

C LIT 200 INTRO TO LIT (VLP/A)
>1824 AA 5 MTW 930-1020 KNE 120 KONICK, W
Th 930-1020 KNE 120
FRESHMEN ONLY (PD.1&2)
DROP CODE REQUIRED (PD.2)
FRESHMAN INTEREST GRP STUDENTS ONLY
1825 AB 5 MTW 930-1020 KNE 120 KONICK, W
Th 930-1020 CLD 317
1826 AC 5 MTW 930-1020 KNE 120 KONICK, W
Th 1030-1120 SIG 231
FRESHMEN ONLY (PD.1&2)
1827 AD 5 MTW 930-1020 KNE 120 KONICK, W
Th 930-1020 FTR 036

C LIT MAJORS ONLY
1828 AE 5 MTW 930-1020 KNE 120 KONICK, W
Th 1030-1120 SMI 307
1829 AF 5 MTW 930-1020 KNE 120 KONICK, W
Th 1130-1220 THO 235
FRESHMEN ONLY (PD.1&2)
1830 AG 5 MTW 930-1020 KNE 120 KONICK, W
Th 1130-1220 SAV 239
1831 AH 5 MTW 930-1020 KNE 120 KONICK, W
F 930-1020 ARC 021
FRESHMEN ONLY (PD.1&2)
1832 AI 5 MTW 930-1020 KNE 120 KONICK, W
F 930-1020 SMI 115
>1833 AJ 5 MTW 930-1020 KNE 120 KONICK, W
F 930-1020 MLR 316
FRESHMEN ONLY (PD.1&2)
DROP CODE REQUIRED (PD.2)
FRESHMAN INTEREST GRP STUDENTS ONLY
1834 AK 5 MTW 930-1020 KNE 120 KONICK, W
F 1030-1120 PAR 212
1835 AL 5 MTW 930-1020 KNE 120 KONICK, W
F 1030-1120 SAV 241
FRESHMEN ONLY (PD.1&2)
1836 AM 5 MTW 930-1020 KNE 120 KONICK, W
F 1130-1220 ARC 021

C LIT 280 INTRO TO FOLKLORE (VLP/1&8)
1837 A 5 MTWThF 1130-1220 JHN 064 DUBOIS, T
OFFERED JOINTLY WITH SCAND 230 A

C LIT 240 WRITING IN C LIT (C)
1838 A 5 MTWThF 830-920 THO 334
MEETS WRITING COURSE REQUIREMENT
ADD CODE REQUIRED (PD.3)
1839 B 5 MTWThF 930-1020 MEB 102
MEETS WRITING COURSE REQUIREMENT
FRESHMEN, SOPHOMS ONLY
ADD CODE REQUIRED (PD.3)
1840 C 5 MTWThF 1030-1120 MEB 102
MEETS WRITING COURSE REQUIREMENT
JUNIORS, SENIORS ONLY
ADD CODE REQUIRED (PD.3)
1841 D 5 MTWThF 1130-1220 MEB 102
MEETS WRITING COURSE REQUIREMENT
ADD CODE REQUIRED (PD.3)
1842 E 5 MTWThF 1230-120 * *
MEETS WRITING COURSE REQUIREMENT
ADD CODE REQUIRED (PD.3)

C LIT 330 EUROPEAN FAIRY TALE (VLP/A)
1843 A 5 MTWThF 1030-1120 MLR 301 ROSSEL, S

SYMBOLS

VLP/A = Visual, Literary and Performing Arts
I&S = Individuals and Societies
NW = Natural World
QSR = Quantitative, Symbolic, or Formal Reasoning
C = English Composition

H = Honors Course
> = Limited enrollment in this section, students
must obtain Entry Code or Faculty Number.
% = New Course (See front of Time Schedule)
"How to Read Course Listings" (See back of Time Schedule)

REGISTRATION PERIODS

PD1 = Period I (May 12-Jun. 18)
PD2 = Period II (Jun. 19-Sept. 26)
PD3 = Period III (Sept. 27-Oct. 10)
PD4 = Period IV (Oct. 11-Nov. 12)

UNIVERSITY OF WASHINGTON

AUTUMN QUARTER 1995

COLLEGE OF ARTS AND SCIENCES

DEPT	COURSE	TITLE	DAY	TIME	BLDG	ROOM	INSTRUCTOR
SUN	SECTION	CRD	DAY	TIME	BLDG	ROOM	INSTRUCTOR
SPEC	CODE	COMMENTS					

DEPT	COURSE	TITLE	DAY	TIME	BLDG	ROOM	INSTRUCTOR
SUN	SECTION	CRD	DAY	TIME	BLDG	ROOM	INSTRUCTOR
SPEC	CODE	COMMENTS					

DEPT	COURSE	TITLE	DAY	TIME	BLDG	ROOM	INSTRUCTOR
SUN	SECTION	CRD	DAY	TIME	BLDG	ROOM	INSTRUCTOR
SPEC	CODE	COMMENTS					

COMPARATIVE LITERATURE Continued

C LIT 387 LITERATURE & FILM (VLPA)
1844 A 5 MW 230-450 KNE 110 SHAVIRO, S
TTh 230-320 KNE 110
OFFERED JOINTLY WITH ENCL 345 A
ADD CODE REQUIRED (PD.3)

C LIT 398 SPEC STDYS COMP LIT (VLPA)
1845 A 5 MThWf 1030-1120 THO 334 FRANCIS, M
ADD CODE REQUIRED (PD.3)
TRAVEL LITERATURE

C LIT 480 DIRECTED STDY/RSCH
>1846 A 1-5 TO BE ARRANGED * *

C LIT 483 HONORS SEMINAR (VLPA)
>1847 A 5 MW 1030-1220 CMU 230 DORN BUSH, J
H MEETS WRITING COURSE REQUIREMENT
WOMEN & THE NOVEL IN 20TH CENT LIT

C LIT 488 HONORS THESIS (VLPA)
>1848 A 4 TO BE ARRANGED * *

C LIT 498 SPEC STDYS COMP LIT (VLPA)
1849 A 3-5 TTh 130-250 DEN 213 DEYOUNG, T
OFFERED JOINTLY WITH NEAR E 402 A
CLASSICAL ARABIC LITERATURE
IN TRANSLATION

C LIT 507 HISTORY LIT CRT 1
>1851 A 5 TTh 930-1120 SAV 132 ADAMS, H
OFFERED JOINTLY WITH ENCL 507 A
PHD PROGRAM IN CRITICAL THEORY

C LIT 510 HISTORY LIT CRT 4
>1852 A 5 MW 130-250 LOW 105 BEHLER, E
OFFERED JOINTLY WITH ENCL 510 A
PHD PROGRAM IN CRITICAL THEORY

C LIT 538 CULTURAL CRT II
1853 A 5 TTh 330-520 THO 235 BORCH-JACOBS
PHD PROGRAM IN CRITICAL THEORY
PSYCHOANALYSIS & ITS HISTORY
>1854 U 5 W 630-950P SMI 304 CUMMINGS, K
OFFERED JOINTLY WITH ENCL 556 U
PHD PROGRAM IN CRITICAL THEORY

C LIT 546 MEDIEVAL STUDIES
1855 A 5 MW 330-520 THO 235 JAEGER, C
INTRODUCTION

C LIT 570 NOVEL-THRY & PRAC
1856 A 5 TTh 1130-120 SIG 224 BROWN, M
OFFERED JOINTLY WITH ENCL 550 A
THE ROMANTIC NOVEL

C LIT 578 EAST-WEST LIT REL
1857 A 5 MW 130-320 THO 119 FRANCIS, M
CROSS-CURRENTS IN MODERNIST POETICS

C LIT 599 SPEC SEMINAR/CONFER
>1858 A 1-9 TO BE ARRANGED * *
>1859 B 1 TO BE ARRANGED * *
CREDIT/NO CREDIT ONLY
FOR TA'S ONLY

C LIT 600 INDEPNDNT STDY/RSCH
>1860 A 1-9 TO BE ARRANGED * *
CREDIT/NO CREDIT ONLY

C LIT 700 MASTERS THESIS
>1861 A 1-9 TO BE ARRANGED * *
CREDIT/NO CREDIT ONLY

C LIT 800 DOCTORAL DISSERTATN
>1862 A 1-9 TO BE ARRANGED * *
CREDIT/NO CREDIT ONLY

DANCE

NO AUDITORS ALLOWED
**DANCE 101 ALL SECTIONS - NO PREREQ

DANCE 101 INTRO TO DANCE (VLPA)
2521 A 5 MThWf 830-950 MNY 265
ADD CODE REQUIRED (PD.3)

2522 B 5 MThWf 830-950 MNY 266
ADD CODE REQUIRED (PD.3)

DANCE 104 MODERN TECHNIQUE (VLPA)
>2524 A 2 TTh 230-350 MNY 265
HIGH BEGINNING; PREVIOUS DANCE
TRAINING REQUIRED
EC FOR I,II; NOT VALID FOR PER III

DANCE 107 BALLET TECHNIQUE (VLPA)
>2525 A 2 TTh 1230-150 MNY 267
HIGH BEGINNING LEVEL; PREVIOUS
BALLET TRAINING REQUIRED
EC FOR I,II; NOT VALID FOR PER III

DANCE 110 JAZZ TECHNIQUE I (VLPA)
2527 A 2 MW 1230-150 MNY 266
ADD CODE REQUIRED (PD.3)
NO PREREQ; BEGINNING JAZZ

DANCE 188 DANCE COMPOSITION I (VLPA)
>2528 A 5 MThWf 230-420 MNY 267 LEPORE, J
ADD CODE REQUIRED (PD.1&2)
EC MNY 258
EC FOR I,II; NOT VALID FOR PER III

DANCE 201 BALLET TECHNIQUE 2 (VLPA)
2529 A 2 MW 1030-1150 MNY 266
ADD CODE REQUIRED (PD.3)
INTERMEDIATE LEVEL; PREVIOUS BALLET
TRAINING REQUIRED

2530 B 1 TTh 1030-1150 MNY 266
ADD CODE REQUIRED (PD.3)
INTERMEDIATE LEVEL, PREVIOUS
BALLET TRAINING REQUIRED

DANCE 204 MODERN TECHNIQ II (VLPA)
2531 A 2 MW 1230-150 MNY 267 PARKER, R
ADD CODE REQUIRED (PD.3)
MODERN DANCE, INTERMEDIATE LEVEL
PREVIOUS DANCE TRAINING REQUIRED

2532 B 1 TTh 1230-150 MNY 266
ADD CODE REQUIRED (PD.3)
MODERN DANCE, INTERMEDIATE LEVEL
PREVIOUS DANCE TRAINING REQUIRED

DANCE 210 JAZZ TECHNIQUE II (VLPA)
2533 A 2 TTh 400-520 MNY 266
ADD CODE REQUIRED (PD.3)
INTERMEDIATE LEVEL JAZZ TECHNIQUE

DANCE 270 DANCE PERFORMANCE (VLPA)
>2534 A 1-3 TO BE ARRANGED * *
CREDIT/NO CREDIT ONLY
>2535 B 1-3 TO BE ARRANGED * *
CREDIT/NO CREDIT ONLY

DANCE 301 BALLET TECHNIQ III (VLPA)
2536 A 2 MW 1030-1150 MNY 265 WILEY, H
OFFERED JOINTLY WITH DANCE 401 A
ADD CODE REQUIRED (PD.3)
PREVIOUS BALLET TRAINING REQUIRED
2537 B 1 TTh 1030-1150 MNY 265 O'TOOLE, K
OFFERED JOINTLY WITH DANCE 401 B
ADD CODE REQUIRED (PD.3)

DANCE 304 MODERN TECHNIQ III (VLPA)
2538 A 2 MW 1230-150 MNY 265 LEPORE, J
OFFERED JOINTLY WITH DANCE 404 A
ADVANCED MODERN
2539 B 1 TTh 1230-150 MNY 265 PARKER, R
OFFERED JOINTLY WITH DANCE 404 B
ADD CODE REQUIRED (PD.3)
ADVANCED MODERN

DANCE 344 EARLY DANCE HISTORY (VLPA/88)
2540 A 5 MThWf 930-1020 SAV 216 PARKER, R
ADD CODE REQUIRED (PD.3)
OPTIONAL "W" COURSE

DANCE 401 BALLET TECHNIQ IV (VLPA)
>2541 A 2 MW 1030-1150 MNY 265
OFFERED JOINTLY WITH DANCE 301 A
EC MNY 258
>2542 B 1 TTh 1030-1150 MNY 265 O'TOOLE, K
OFFERED JOINTLY WITH DANCE 301 B

DANCE 404 MODERN TECHNIQ IV (VLPA)
>2543 A 2 MW 1230-150 MNY 265 LEPORE, J
OFFERED JOINTLY WITH DANCE 304 A
EC MNY 258
>2544 B 1 TTh 1230-150 MNY 265 PARKER, R
OFFERED JOINTLY WITH DANCE 304 B

DANCE 489 UNDERGRAD IND STDY
>2546 A VAR TO BE ARRANGED * *
>2547 B VAR TO BE ARRANGED * *
>2548 C VAR TO BE ARRANGED * *

DANCE 510 DANCE PRODUCTION
2549 A 3 MW 230-520 MNY 265 WILEY, H
CREDIT/NO CREDIT ONLY
GRAD DANCE MAJORS ONLY
CHAMBER DANCE PRODUCTION

DANCE 520 HIGHER ED DANCE
2550 A 3 TTh 1030-1150 MNY 595 WILEY, H
GRADS ONLY
ONLY MAJORS FROM A & S COLLEGE
DANCE MAJORS ONLY

DANCE 600 INDEPNDNT STDY/RSCH
>2551 A 1-9 TO BE ARRANGED * *
GRADS ONLY
DANCE MAJORS ONLY
>2552 B 1-9 TO BE ARRANGED * *
GRADS ONLY
DANCE MAJORS ONLY

DRAMA

NON-ATTENDING STUDENTS WILL BE DROPPED AFTER THE
FIRST WEEK OF CLASS FOR ALL SECTIONS OF DRAMA.

DRAMA 101 INTRO TO THEATRE (VLPA)
2600 AA 5 MW 1230-120 ARC 147
TTh 1130-1220 SAV 317
NO DRAMA MAJORS
2601 AB 5 MW 1230-120 ARC 147
TTh 1130-1220 SAV 151
NO DRAMA MAJORS
2602 AC 5 MW 1230-120 ARC 147
TTh 1130-1220 SAV 127
NO DRAMA MAJORS
2603 AD 5 MW 1230-120 ARC 147
TTh 130-220 GHN 201
NO DRAMA MAJORS
2604 AE 5 MW 1230-120 ARC 147
TTh 130-220 LOW 105
NO DRAMA MAJORS
>2605 AF 5 MW 1230-120 ARC 147
TTh 1130-1220 BNS 115
NO DRAMA MAJORS
DROP CODE REQUIRED (PD.2)
FRESHMAN INTEREST GRP STUDENTS ONLY
2606 AG 5 MW 1230-120 ARC 147
TTh 1230-120 SMI 318
NO DRAMA MAJORS
2607 AH 5 MW 1230-120 ARC 147
TTh 1230-120 LOW 201
NO DRAMA MAJORS
2608 AI 5 MW 1230-120 ARC 147
TTh 1230-120 MLR 301
NO DRAMA MAJORS
2609 AJ 5 MW 1230-120 ARC 147
TTh 1230-120 SAV 335
NO DRAMA MAJORS
2610 AK 5 MW 1230-120 ARC 147
TTh 1230-120 PAR 313
NO DRAMA MAJORS
2611 AL 5 MW 1230-120 ARC 147
TTh 1230-120 SAV 131
NO DRAMA MAJORS
>2612 AM 5 MW 1230-120 ARC 147
TTh 130-220 SAV 151
NO DRAMA MAJORS (PD.1)
DROP CODE REQUIRED (PD.2)
FRESHMAN INTEREST GRP STUDENTS ONLY
>2613 AN 5 MW 1230-120 ARC 147
TTh 1230-120 PAR 120
NO DRAMA MAJORS (PD.1)
DROP CODE REQUIRED (PD.2)
FRESHMAN INTEREST GRP STUDENTS ONLY

SYMBOLS

VLPA = Visual, Literary and Performing Arts
I&S = Individuals and Societies
NW = Natural World
QSR = Quantitative, Symbolic, or Formal Reasoning
C = English Composition

H = Honors Course
N = Limited enrollment in this section, students
must obtain Entry Code or Faculty Number
% = New Course (See front of Time Schedule)
"How to Read Course Listings" (See back of Time Schedule)

REGISTRATION PERIODS

PD1 = Period I (May 12-Jun. 18)
PD2 = Period II (Jun. 19-Sept. 26)
PD3 = Period III (Sept. 27-Oct. 10)
PD4 = Period IV (Oct. 11-Nov. 12)

UNIVERSITY OF WASHINGTON

COLLEGE OF ARTS AND SCIENCES

AUTUMN QUARTER 1995

DEPT COURSE TITLE	DEPT COURSE TITLE	DEPT COURSE TITLE
SUN SECTION CRD DAY TIME BLDG ROOM INSTRUCTOR	SUN SECTION CRD DAY TIME BLDG ROOM INSTRUCTOR	SUN SECTION CRD DAY TIME BLDG ROOM INSTRUCTOR
SPEC CODE COMMENTS	SPEC CODE COMMENTS	SPEC CODE COMMENTS
DRAMA Continued		
DRAMA 201 DRAMATIC ACTION (VLPA) 2614 A 5 M/WTF 1230-120 HUT 130	DRAMA 351 ADVANCED ACTING (VLPA) >2633 A 4 T/Th 230-420 HUT 205 HUNT,R NO FRESHMEN DRAMA MAJORS ONLY EC HUT 101; AUDITION; NO AUDITORS	DRAMA 602 DESIGN/DIRECT ANLSIS >2653 A 4 TTh 1130-120 HUT 218 GRADS ONLY EC HUT 111 & DSC 102
DRAMA 210 THEATRE TECH PRACT (VLPA) 2615 A 4 M/W 1030-1120 HUT 218 BURKE,T SENIORS, JUNIORS ONLY (PD.1) DRAMA MAJORS ONLY (PD.1&2) SOPHOMRS ONLY (PD.2) ADDT'L 20 HOURS OF PRODUCTION WORK DURING THE QUARTER IS REQUIRED	DRAMA 371 THEATRE AND SOCIETY (VLPA/I&S) 2634 A 5 M/WTF 930-1020 SMI 102 WITHAM,B SENIORS, JUNIORS ONLY (PD.1) DRAMA MAJORS ONLY (PD.1&2) WOLCOTT,J	DRAMA 610 DESIGN STUDIO >2654 A 3 TTh 930-1120 NOC * EC DSC 103; LOCATION 4005 UNIV WAY
DRAMA 211 THEATRE TECH PRACT (VLPA) 2616 AA 4 M/W 230-320 HUT 154 TROUT,D M 930-1120 HUT 135 JUNIORS, SENIORS ONLY (PD.1) DRAMA MAJORS ONLY (PD.1&2) SOPHOMRS ONLY (PD.2) ADDT'L 20 HOURS OF PRODUCTION WORK DURING THE QUARTER IS REQUIRED	DRAMA 391 BEG TECHNICAL PRACT (VLPA) >2635 A 1-3 TO BE ARRANGED * * STEWART,A EC HUT 119	DRAMA 612 LIGHTING DESIGN SEM 2655 A 1/4 TO BE ARRANGED * * GEIGER,M GRADS ONLY
DRAMA 212 THEATRE TECH PRACT (VLPA) 2618 A 4 TTh 1230-220 HUT 116 GEIGER,M JUNIORS, SENIORS ONLY (PD.1) DRAMA MAJORS ONLY (PD.1&2) SOPHOMRS ONLY (PD.2) ADDT'L 20 HOURS OF PRODUCTION WORK DURING THE QUARTER IS REQUIRED	DRAMA 401 DRAMA COLLOQUIUM (VLPA) 2636 A 0 M 130-220 HUT 205 GATES,S CREDIT/NO CREDIT ONLY	DRAMA 614 DESIGN TECH COLLOQ 2656 AA 2 M 1130-120 NOC * M 930-1120 NOC * CREDIT/NO CREDIT ONLY SCENE DESIGN; CLASS LOCATION 4005 UNIV WAY N.E.
STUDENTS NOT ATTENDING FIRST LECTURE & STUDIO CLASS WILL BE DROPPED	DRAMA 410 ADV THEA TECH PRAC (VLPA) >2637 A 2-4 TO BE ARRANGED * * EC DSC * AND HUT 135	2657 AB 2 M 1130-120 NOC * W 930-1120 HUT 116 CREDIT/NO CREDIT ONLY COSTUME DESIGN; CLASS LOCATION 4005 UNIV WAY NE
DRAMA 281 ACTING (VLPA) 2619 AA 4 W 1130-1220 KNE 210 HUNT,R MF 1130-120 HUT 201 NO FRESHMEN (PD.1)	DRAMA 418 WESTERN DRESS HSTRY (VLPA) >2638 A 5 T/Th 930-1120 HUT 154 GATES,S EC HUT 101; PREREQ: DRAMA 302, 371 OPTIONAL "M" COURSE	2658 AC 2 M 1130-120 NOC * M 930-1120 NOC * CREDIT/NO CREDIT ONLY LIGHTING DESIGN; MEETS M 11:30-1:20 4005 UNIV WAY NE
2620 AB 4 W 1130-1220 KNE 210 HUNT,R TTh 1130-120 HUT 201 NO FRESHMEN (PD.1)	DRAMA 417 COSTUM PTRN & CNSTR (VLPA) >2639 A 3 TTh 930-1120 HUT 150 KURUTZ,L NO FRESHMEN, SOPHOMRS DRAMA MAJORS ONLY EC HUT 135	DRAMA 620 ADV THEATRE PRACTCM >2659 A 1-5 TO BE ARRANGED * * INSTRUCTOR I.D. HUT 104B
2621 AC 4 W 1130-1220 KNE 210 HUNT,R MF 1130-120 HUT 202 NO FRESHMEN (PD.1)	DRAMA 419 ADV STG LIGHT DSGN (VLPA) >2640 A 3 W 930-1120 NOC * GEIGER,M CLASS LOCATION 4005 UNIV WAY	DRAMA 667 STUDIO I >2660 A 12 TO BE ARRANGED * * DROP CODE REQUIRED GRAD DRAMA MAJORS ONLY PATP GRADS ONLY
2622 AD 4 W 1130-1220 KNE 210 HUNT,R TTh 1130-120 HUT 202 NO FRESHMEN (PD.1)	DRAMA 420 DES & TECH DRAFTING (VLPA) >2641 A 2 TTh 930-1120 NOC * EC DSC *; LOCATION-4005 UNIV WAY	DRAMA 668 STUDIO II >2661 A 12 TO BE ARRANGED * * DROP CODE REQUIRED GRAD DRAMA MAJORS ONLY PATP GRADS ONLY
2623 AE 4 W 1130-1220 KNE 210 HUNT,R MF 1130-120 HUT 303 NO FRESHMEN (PD.1)	DRAMA 421 THEAT DRAWING TECHS (VLPA) >2642 A 2 W 1130-120 NOC * FORRESTER,W EC DSC *; DESIGN STUDIO CLASS LOCATION 4005 UNIVERSITY WAY	DRAMA 669 STUDIO III >2662 A 6 TO BE ARRANGED * * DROP CODE REQUIRED GRAD DRAMA MAJORS ONLY PATP GRADS ONLY
2624 AF 4 W 1130-1220 KNE 210 HUNT,R TTh 1130-120 HUT 303 NO FRESHMEN (PD.1)	DRAMA 454 PROJECTS IN ACTING (VLPA) >2643 A 3 M/W 230-420 HUT 205 DRAMA MAJORS ONLY EC HUT 101; PREREQ: DRAMA 253 AUDITION ONLY	DRAMA 680 DIRECTING APPRENTICE >2663 A 4 TO BE ARRANGED * * CREDIT/NO CREDIT ONLY EC HUT 111
>2625 AG 4 W 1130-1220 KNE 210 HUNT,R MF 1130-120 HUT 211 DROP CODE REQUIRED (PD.2) FRESHMAN INTEREST GRP STUDENTS ONLY	DRAMA 460 INTRO TO DIRECTING (VLPA) >2644 A 3 TTh 230-420 HUT 218 WALKER,M EC HUT 111; PREREQ: DRAMA 302, 253 OR 353; 210, 211, 212; ADDT'L HOURS OF REHEARSAL REQUIRED	DRAMA 681 DIRECTING PROJECTS >2664 A 3-5 W 230-520 HUT 218 WALKER,M F 330-450 HUT 218 EC HUT 111; ADDT'L EVENING REHEARSAL/PERFORMANCE HOURS AVERAGE 1-1.5 HOURS PER WEEK
DRAMA 280 TH TECH PRAC LAB (VLPA) 2626 ZN 1-3 TO BE ARRANGED * * STEWART,A	DRAMA 466 STAGE MANAGEMENT (VLPA) >2645 A 2-5 M 230-320 SAV N250 STEWART,A EC HUT 119; PLUS ADDT'L HRS *	DRAMA 683 SEMINAR DIRECTING >2665 A 3 M 330-520 HUT 150 WALKER,M F 1000-1150 HUT 150 WALKER,M F 130-320 HUT 150 WALKER,M EC HUT 111
DRAMA 281 TH TECH PRAC LAB (VLPA) 2627 ZN 1-3 TO BE ARRANGED * * TROUT,D	DRAMA 473 MODERN EUROPEAN THR (VLPA) >2646 A 5 M/WTF 1130-1220 HUT 130 WITHAM,B EC HUT 101; PREREQ: DRAMA 302 & 371	DRAMA 671 THEATRE HSTRY PROBS 2666 A 5 M/W 1030-1220 HUT 150 WOLCOTT,J
DRAMA 282 TH TECH PRAC LAB (VLPA) 2628 ZN 1-3 TO BE ARRANGED * * STEWART,A	DRAMA 480 SPEC STDY ACT-DIRCT (VLPA) >2647 A 1-6 TO BE ARRANGED * * INSTRUCTOR I.D. HUT 104B	DRAMA 684 DRAMA TEXT ANALYSIS 2667 A 5 TTh 230-450 HUT 150 BRYANT-BERTA FEMINISM & THEATRE
DRAMA 283 THEATRE PRODUCTION (VLPA) >2629 A 1-2 TO BE ARRANGED * * CREDIT/NO CREDIT ONLY EC HUT 105B	DRAMA 481 SPEC STDY DSGN-TECH (VLPA) >2648 A 1-6 TO BE ARRANGED * * INSTRUCTOR I.D. HUT 104B	DRAMA 688 ADV STDY THEATR ART >2668 A 1-5 TO BE ARRANGED * * INSTRUCTOR I.D. HUT 104B
DRAMA 302 PLAY ANALYSIS (VLPA) 2630 A 5 M/WTF 1030-1120 HUT 130 BRYANT-BERTA MEETS WRITING COURSE REQUIREMENT DRAMA MAJORS ONLY (PD.1&2)	DRAMA 485 DESIGN-TECH PRACTCM (VLPA) >2649 A 2-6 TO BE ARRANGED * * INSTRUCTOR I.D. DSC 101	DRAMA 600 INDEPNENT STDY/RSCH >2669 A 1-9 TO BE ARRANGED * * INSTRUCTOR I.D. HUT 104B
DRAMA 305 COMPUTERS IN THEATR (VLPA) 2631 A 5 W/F 130-320 CMJ 8015 WOLCOTT,J	DRAMA 486 STAGE COSTUME PROBS (VLPA) >2650 A 2 TO BE ARRANGED * * INSTRUCTOR I.D. HUT 135	DRAMA Continued
DRAMA 313 SCENE CONSTRUCTION (VLPA) 2632 A 3 TTh 1130-120 DSC 108	DRAMA 488 THEATRE PRODUCTION (VLPA) >2651 A 1-2 TO BE ARRANGED * * CREDIT/NO CREDIT ONLY EC HUT 105B	DRAMA 700 MASTERS THESIS >2670 A 1-9 TO BE ARRANGED * * CREDIT/NO CREDIT ONLY GRADS ONLY
DRAMA 498 UNDERGRAD RESEARCH >2652 A 1-5 TO BE ARRANGED * * INSTRUCTOR I.D. HUT 104B		

SYMBOLS

- VLPA = Visual, Literary and Performing Arts
- I&S = Individuals and Societies
- NW = Natural/World
- QSR = Quantitative, Symbolic, or Formal Reasoning
- C = English Composition

REGISTRATION PERIODS

- H = Honors Course
- > = Limited enrollment in this section, students must obtain Entry Code or Faculty Number.
- % = New Course (See front of Time Schedule)
- "How to Read Course Listings" (See back of Time Schedule)
- PD1 = Period I (May 12-Jun. 18)
- PD2 = Period II (Jun. 19-Sept. 26)
- PD3 = Period III (Sept. 27-Oct. 10)
- PD4 = Period IV (Oct. 11-Nov. 12)

UNIVERSITY OF WASHINGTON

COLLEGE OF ARTS AND SCIENCES

AUTUMN QUARTER 1995

DEPT COURSE TITLE SLN SECTION CRD DAY TIME BLDG ROOM INSTRUCTOR SPEC CODE COMMENTS	DEPT COURSE TITLE SLN SECTION CRD DAY TIME BLDG ROOM INSTRUCTOR SPEC CODE COMMENTS	DEPT COURSE TITLE SLN SECTION CRD DAY TIME BLDG ROOM INSTRUCTOR SPEC CODE COMMENTS
<p>PREREQ: ECON 300,301</p> <p>ECON 476 ECON OF EURO UNION (I&S) 2883 A 5 MW 130-320 SAV 211 TURNOVSKY, M ECON MAJORS ONLY (PD.1) ADD CODE REQUIRED (PD.3) PREREQ: ECON 300, 301</p> <p>ECON 481 INTRO MATH STAT (NW) 2884 AA 5 TTh 330-510 SMI 304 W 330-420 SMI 304 OFFERED JOINTLY WITH STAT 481 AA ECON MAJORS ONLY (PD.1&2) ADD CODE REQUIRED (PD.3) PREREQ: STAT/ECON 311, MATH 126 & A COURSE IN LINEAR ALGEBRA</p> <p>2885 AB 5 TTh 330-510 SMI 304 F 330-420 SMI 304 OFFERED JOINTLY WITH STAT 481 AB ECON MAJORS ONLY (PD.1&2) ADD CODE REQUIRED (PD.3) PREREQ: ECON/STAT 311, MATH 126 & A COURSE IN LINEAR ALGEBRA</p> <p>ECON 491 ISSUES ECON DEVELOP (I&S) 2886 A 5 TTh 930-1120 PAR 206 BROCK, P MEETS WRITING COURSE REQUIREMENT ECON MAJORS ONLY (PD.1) ADD CODE REQUIRED (PD.3) PREREQ: ECON 300,301</p> <p>ECON 499 UNDERGRAD RESEARCH >2887 A 1-5 TO BE ARRANGED * * ECON MAJORS ONLY</p> <p>ECON 500 MICRO-ECON ANALYS I 2888 A 4 MW 130-250 SAV 311 SILBERBERG F 130-220 SAV 317</p> <p>ECON 502 MACRO-ECON ANALYS I 2889 A 4 TTh 130-250 SMI 305 F 230-320 SAV 125</p> <p>ECON 530 GOV REG & BUS 2890 A 3 TTh 130-250 DEN 213</p> <p>ECON 536 ECON NATRL RESOR I 2891 A 3 TTh 330-450 SAV 153 HALVORSEN, R</p> <p>ECON 560 PUB FIN: EXPEND POL 2892 A 3 MW 330-450 SMI 113 HALVORSEN, R</p> <p>ECON 564 ADV COST-BENEFIT AN 2893 A 3 TTh 130-250 SAV 216 BRUCE, N OFFERED JOINTLY WITH PB AF 554 A</p> <p>ECON 571 INTL TRADE THEORY 2894 A 3 MW 130-250 SMI 305 WONG, K</p> <p>ECON 580 ECONOMETRICS I 2895 AA 4 TTh 330-510 SMI 304 W 330-420 SMI 304 OFFERED JOINTLY WITH ECON 481 AA GRADS ONLY (PD.1&2) ECON MAJORS ONLY (PD.1&2) ADD CODE REQUIRED (PD.3) OTHERS BY PERM SEE INSTR</p> <p>2896 AB 4 TTh 330-510 SMI 304 F 330-420 SMI 304 OFFERED JOINTLY WITH ECON 481 AB GRADS ONLY (PD.1&2) ECON MAJORS ONLY (PD.1&2) ADD CODE REQUIRED (PD.3) OTHERS BY PERM SEE INSTR</p> <p>ECON 583 ECONOMETRIC THY I 2897 A 3 TTh 500-620P SAV 146 PARKS, R</p> <p>ECON 591 THEOR ISSUE ECON DVL 2898 A 3 TTh 130-250 SWS 125</p> <p>ECON 600 INDEPENDNT STDY/RSCH >2899 A 1-9 TO BE ARRANGED * * CREDIT/NO CREDIT ONLY >2900 B 1-9 TO BE ARRANGED * * CREDIT/NO CREDIT ONLY >2901 C 1-9 TO BE ARRANGED * * CREDIT/NO CREDIT ONLY</p>	<p>ECON 601 INTERNSHIP >2902 A 3-9 TO BE ARRANGED * * CREDIT/NO CREDIT ONLY</p> <p>ECON 602 TEACHING INTRO ECON >2903 AA 1 TTh 1030-1120 SAV 153 HEYNE, P W 1030-1120 SAV 153 CREDIT/NO CREDIT ONLY</p> <p>ECON 800 DOCTORAL DISSERTATN >2904 A 1-9 TO BE ARRANGED * * CREDIT/NO CREDIT ONLY</p> <hr/> <p style="text-align: center;">ENGLISH</p> <p>**ENGL 100 ALL SECTIONS - DC LEW 103 SPECIAL FEE REQUIRED</p> <p>ENGL 100 INTERMEDIATE ESL 3096 AA 5 MTWThF 830-920 DEN 315 DROP CODE REQUIRED INTER READ/WRIT/ESL; NO CREDIT DC LEW 103; SPECIAL FEE REQUIRED</p> <p>3097 AB 5 MTWThF 830-920 DEN 314 DROP CODE REQUIRED INTER READ/WRIT/ESL; NO CREDIT DC LEW 103; SPECIAL FEE REQUIRED</p> <p>3098 AC 5 MTWThF 830-920 MEB 235 DROP CODE REQUIRED INTER READ/WRIT/ESL; NO CREDIT DC LEW 103; SPECIAL FEE REQUIRED</p> <p>3099 AD 5 MTWThF 830-920 DEN 304 DROP CODE REQUIRED INTER READ/WRIT/ESL; NO CREDIT DC LEW 103; SPECIAL FEE REQUIRED</p> <p>3100 AE 5 MTWThF 1230-120 RAI 121 DROP CODE REQUIRED INTER READ/WRIT/ESL; NO CREDIT DC LEW 103; SPECIAL FEE REQUIRED</p> <p>3101 AF 5 MTWThF 1230-120 CMU 226 DROP CODE REQUIRED INTER READ/WRIT/ESL; NO CREDIT DC LEW 103; SPECIAL FEE REQUIRED</p> <p>3102 AG 5 MTWThF 1230-120 CMU 8006 DROP CODE REQUIRED INTER READ/WRIT/ESL; NO CREDIT DC LEW 103; SPECIAL FEE REQUIRED</p> <p>3103 AH 5 MTWThF 1230-120 CLK 220 DROP CODE REQUIRED INTER READ/WRIT/ESL; NO CREDIT DC LEW 103; SPECIAL FEE REQUIRED</p> <p>3104 AI 5 MTWThF 1230-120 RAI 109 DROP CODE REQUIRED INTER READ/WRIT/ESL; NO CREDIT DC LEW 103; SPECIAL FEE REQUIRED</p> <p>3105 AJ 5 MTWThF 230-320 SMI 313 DROP CODE REQUIRED INTER READ/WRIT/ESL; NO CREDIT DC LEW 103; SPECIAL FEE REQUIRED</p> <p>3106 BA 5 MTWThF 830-920 MEB 234 DROP CODE REQUIRED INTER SPEAK/LIST ESL; NO CREDIT DC LEW 103; SPECIAL FEE REQUIRED</p> <p>3107 BB 5 MTWThF 830-920 MEB 243 DROP CODE REQUIRED INTER SPEAK/LIST ESL; NO CREDIT DC LEW 103; SPECIAL FEE REQUIRED</p> <p>3108 BC 5 MTWThF 1230-120 MLR 302A DROP CODE REQUIRED INTER SPEAK/LIST ESL; NO CREDIT DC LEW 103; SPECIAL FEE REQUIRED</p> <p>3109 BD 5 MTWThF 1230-120 MEB 249 DROP CODE REQUIRED INTER SPEAK/LIST ESL; NO CREDIT DC LEW 103; SPECIAL FEE REQUIRED</p> <p>3110 BE 5 MTWThF 1230-120 DEN 302 DROP CODE REQUIRED INTER READ/WRIT/ESL; NO CREDIT DC LEW 103; SPECIAL FEE REQUIRED</p> <p>3111 BF 5 MTWThF 130-220 PAR 305 DROP CODE REQUIRED INTER SPEAK/LIST ESL; NO CREDIT DC LEW 103; SPECIAL FEE REQUIRED</p>	<p>**ENGL 101 ALL SECTIONS - DC LEW 103 SPECIAL FEE REQUIRED</p> <p>ENGL 101 HI-INTERMEDIATE ESL 3112 AA 5 MTWThF 830-920 DEN 302 DROP CODE REQUIRED HI INTER READ/WRIT ESL; NO CREDIT DC LEW 103; SPECIAL FEE REQUIRED</p> <p>3113 AB 5 MTWThF 830-920 DEN 212 DROP CODE REQUIRED HI INTER READ/WRIT ESL; NO CREDIT DC LEW 103; SPECIAL FEE REQUIRED</p> <p>3114 AC 5 MTWThF 830-920 DEN 211 DROP CODE REQUIRED HI INTER READ/WRIT ESL; NO CREDIT DC LEW 103; SPECIAL FEE REQUIRED</p> <p>3115 AD 5 MTWThF 1230-120 RAI 107 DROP CODE REQUIRED HI INTER READ/WRIT ESL; NO CREDIT DC LEW 103; SPECIAL FEE REQUIRED</p> <p>3116 AE 5 MTWThF 1230-120 THO 125 DROP CODE REQUIRED HI INTER READ/WRIT ESL; NO CREDIT DC LEW 103; SPECIAL FEE REQUIRED</p> <p>3117 AF 5 MTWThF 1230-120 CMU 332 DROP CODE REQUIRED HI INTER READ/WRIT ESL; NO CREDIT DC LEW 103; SPECIAL FEE REQUIRED</p> <p>3118 AG 5 MTWThF 1230-120 CMU 326 DROP CODE REQUIRED HI INTER READ/WRIT ESL; NO CREDIT DC LEW 103; SPECIAL FEE REQUIRED</p> <p>3119 AH 5 MTWThF 230-320 DEN 315 DROP CODE REQUIRED HI INTER READ/WRIT ESL; NO CREDIT DC LEW 103; SPECIAL FEE REQUIRED</p> <p>3120 BA 5 MTWThF 830-920 MEB 237 DROP CODE REQUIRED HI INTER SPEAK/LIST ESL; NO CREDIT DC LEW 103; SPECIAL FEE REQUIRED</p> <p>3121 BB 5 MTWThF 830-920 SMI 109 DROP CODE REQUIRED HI INTER SPEAK/LIST ESL; NO CREDIT DC LEW 103; SPECIAL FEE REQUIRED</p> <p>3122 BC 5 MTWThF 1230-120 MOR 225 DROP CODE REQUIRED HI INTER SPEAK/LIST ESL; NO CREDIT DC LEW 103; SPECIAL FEE REQUIRED</p> <p>3123 BD 5 MTWThF 1230-120 PAR 310 DROP CODE REQUIRED HI INTER SPEAK/LIST ESL; NO CREDIT DC LEW 103; SPECIAL FEE REQUIRED</p> <p>3124 BE 5 MTWThF 1230-120 THO 215 DROP CODE REQUIRED HI INTER SPEAK/LIST ESL; NO CREDIT DC LEW 103; SPECIAL FEE REQUIRED</p> <p>3125 BG 5 MTWThF 130-220 PAR 306 DROP CODE REQUIRED HI INTER SPEAK/LIST ESL; NO CREDIT DC LEW 103; SPECIAL FEE REQUIRED</p> <hr/> <p>ENGL 102 ADVANCED ESL 3126 AA 5 MTWThF 830-920 PAR 310 DROP CODE REQUIRED ADV READING&WRITING ESL; NO CREDIT DC LEW 103; SPECIAL FEE REQUIRED</p> <p>3127 AB 5 MTWThF 830-920 THO 217 DROP CODE REQUIRED ADV READING&WRITING ESL; NO CREDIT DC LEW 103; SPECIAL FEE REQUIRED</p> <p>3128 AC 5 MTWThF 1230-120 DEN 314 DROP CODE REQUIRED ADV READING&WRITING ESL; NO CREDIT DC LEW 103; SPECIAL FEE REQUIRED</p> <p>3129 AD 5 MTWThF 1230-120 DEN 304 DROP CODE REQUIRED ADV READING&WRITING ESL; NO CREDIT DC LEW 103; SPECIAL FEE REQUIRED</p> <p>3130 AE 5 MTWThF 1230-120 PAR 110 DROP CODE REQUIRED ADV READ/WRIT ESL; NO CREDIT DC LEW 103; SPECIAL FEE REQUIRED</p> <hr/> <p style="text-align: center;">ENGLISH Continued</p> <p>3131 AF 5 MTWThF 230-320 DROP CODE REQUIRED ADV READING&WRITING ESL; NO CREDIT</p>

SYMBOLS

- VLPA = Visual, Literary and Performing Arts
- I&S = Individuals and Societies
- NW = Natural World
- QSR = Quantitative, Symbolic, or Formal Reasoning
- C = English Composition

REGISTRATION PERIODS

- H = Honors Course
- > = Limited enrollment in this section, students must obtain Entry Code or Faculty Number.
- % = New Course (See front of Time Schedule)
- "How to Read Course Listings" (See back of Time Schedule)
- PD1 = Period I (May 12-Jun. 18)
- PD2 = Period II (Jun. 19-Sept. 26)
- PD3 = Period III (Sept. 27-Oct. 10)
- PD4 = Period IV (Oct. 11-Nov. 12)

AUTUMN QUARTER 1995

DEPT COURSE TITLE DEPT COURSE TITLE DEPT COURSE TITLE

DC LEW 103; SPECIAL FEE REQUIRED
>3132 BA 5 MW 830-1020 OBS 103
EC LEW 103; ITA ONLY ADV LIST/SPEAK
>3133 BB 5 MW 130-320 OBS 103

ENGL 108 WRITING FOR EOP/SSS
>3135 A 5 MTWTF 1030-1120 MEB 235 SOWELL, J
EC SMZ 394
PER SSS COUNSELORS; SSS STUDENTS ONLY; PLUS ONE HOUR *; NO AUDITORS

**ENGL 104 ALL SECTIONS - EC SEE OMA COUNSELORS; EOP STUDENTS ONLY; PLUS 1 HR *

ENGL 104 INTRODUCTORY COMP (C)
>3136 A 5 MTWTh 830-920 CMJ 232
EOP STUDENTS ONLY
ADD CODE REQUIRED (PD.1&2)

>3137 B 5 MTWTh 830-920 CMJ 226
EOP STUDENTS ONLY
ADD CODE REQUIRED (PD.1&2)

>3138 C 5 MTWTh 930-1020 GLD 442
EOP STUDENTS ONLY
ADD CODE REQUIRED (PD.1&2)

>3139 D 5 MTWTh 930-1020 SAV 146
EOP STUDENTS ONLY
DROP CODE REQUIRED (PD.2)
FRESHMAN INTEREST CRP STUDENTS ONLY

>3140 E 5 MW 1030-1120 DEN 311
TTh 1030-1120 DEN 309
EOP STUDENTS ONLY
ADD CODE REQUIRED (PD.1&2)
COMPUTER INTEGRATED

>3141 F 5 MW 1130-1220 DEN 311
TTh 1130-1220 DEN 309
EOP STUDENTS ONLY
ADD CODE REQUIRED (PD.1&2)
COMPUTER INTEGRATED

>3142 G 5 MTWTh 1230-120 GLD 917
EOP STUDENTS ONLY
ADD CODE REQUIRED (PD.1&2)

>3143 H 5 MTWTh 1230-120 SWS 125
EOP STUDENTS ONLY
ADD CODE REQUIRED (PD.1&2)

>3144 I 5 MTWTh 1230-120 JHN 111
EOP STUDENTS ONLY
ADD CODE REQUIRED (PD.1&2)

>3145 J 5 MTWTh 1230-120 SWS 230
EOP STUDENTS ONLY
ADD CODE REQUIRED (PD.1&2)
DROP CODES REQUIRED (PD.2)
FRESHMAN INTEREST CRP STUDENTS ONLY

>3146 K 5 MW 130-220 DEN 311
TTh 130-220 DEN 309
EOP STUDENTS ONLY
ADD CODE REQUIRED (PD.1&2)
COMPUTER INTEGRATED

>3147 L 5 MTWTh 130-220 CHL 025
EOP STUDENTS ONLY
ADD CODE REQUIRED (PD.1&2)

ENGL 105 INTRODUCTORY COMP (C)
>3148 A 5 MTWTh 1230-120 GLD 436
EOP STUDENTS ONLY
ADD CODE REQUIRED (PD.1&2)
EC SEE OMA COUNSELORS; PLUS 1 HR *
EOP STUDENTS ONLY

ENGL 111 ALL SECTIONS - PLUS 1 HR *; NO AUDITORS

ENGL 111 COMPOSITION: LIT (C)
>3149 A 5 MTWTh 830-920 PAR 212
FRESHMEN, SOPHMRS ONLY
DROP CODE REQUIRED (PD.2)
FRESHMAN INTEREST CRP STUDENTS ONLY

>3150 B 5 MTWTh 830-920 DEN 307
FRESHMEN, SOPHMRS ONLY
DROP CODE REQUIRED (PD.2)
FRESHMAN INTEREST CRP STUDENTS ONLY

>3151 C 5 MTWTh 830-920 DEN 313
FRESHMEN, SOPHMRS ONLY
DROP CODE REQUIRED (PD.2)
FRESHMAN INTEREST CRP STUDENTS ONLY

3152 D 5 MW 830-920 DEN 309
TTh 830-920 DEN 311
FRESHMEN, SOPHMRS ONLY
COMPUTER INTEGRATED

3153 E 5 MW 930-1020 DEN 309
TTh 930-1020 DEN 311
FRESHMEN, SOPHMRS ONLY
COMPUTER INTEGRATED

3154 F 5 MTWTh 930-1020 GLD 436
FRESHMEN, SOPHMRS ONLY

>3155 G 5 MTWTh 930-1020 JHN 437
FRESHMEN, SOPHMRS ONLY
DROP CODE REQUIRED (PD.2)
FRESHMAN INTEREST CRP STUDENTS ONLY

3156 H 5 MW 1030-1120 DEN 309
TTh 1030-1120 DEN 311
FRESHMEN, SOPHMRS ONLY
COMPUTER INTEGRATED

3157 I 5 MTWTh 1030-1120 SAV 151
FRESHMEN, SOPHMRS ONLY

>3158 J 5 MTWTh 1030-1120 SMI 111
DROP CODE REQUIRED (PD.2)
FRESHMAN INTEREST CRP STUDENTS ONLY

3159 K 5 MTWTh 1130-1220 CHL 015
FRESHMEN, SOPHMRS ONLY

3160 L 5 MTWTh 1230-120 MJE 155
FRESHMEN, SOPHMRS ONLY

>3161 M 5 MTWTh 1230-120 BLD 392
FRESHMEN, SOPHMRS ONLY
DROP CODE REQUIRED (PD.2)
FRESHMAN INTEREST CRP STUDENTS ONLY

3162 N 5 MW 1230-120 DEN 309
TTh 1230-120 DEN 311
FRESHMEN, SOPHMRS ONLY
COMPUTER INTEGRATED

3163 O 5 MW 130-220 DEN 309
TTh 130-220 DEN 311
FRESHMEN, SOPHMRS ONLY
COMPUTER INTEGRATED

>3164 P 5 MTWTh 130-220 MEB 243
DROP CODE REQUIRED (PD.2)
FRESHMAN INTEREST CRP STUDENTS ONLY

3165 Q 5 MTWTh 130-220 MEB 250
FRESHMEN, SOPHMRS ONLY

*ENGL 121 ALL SECTIONS; NO AUDITORS; PLUS 1 HR *

ENGL 121 COMPOSTN: SOC ISSUE (C)
3167 A 5 MTWTh 830-920 DEN 312
FRESHMEN, SOPHMRS ONLY

>3168 B 5 MTWTh 830-920 CMJ 230
FRESHMEN, SOPHMRS ONLY
DROP CODES REQUIRED (PD.2)
FRESHMAN INTEREST CRP STUDENTS ONLY

>3169 C 5 MTWTh 930-1020 CHL 105
FRESHMEN, SOPHMRS ONLY
DROP CODES REQUIRED (PD.2)
FRESHMAN INTEREST CRP STUDENTS ONLY

>3170 D 5 MTWTh 1030-1120 SMI 313
DROP CODE REQUIRED (PD.2)
PLUS ONE HR*; NO AUDITORS
FRESHMAN INTEREST CRP STUDENTS ONLY

>3171 E 5 MTWTh 1030-1120 GLD 117
FRESHMEN, SOPHMRS ONLY
DROP CODE REQUIRED (PD.2)
FRESHMAN INTEREST CRP STUDENTS ONLY

>3172 F 5 MTWTh 1130-1220 THO 325
FRESHMEN, SOPHMRS ONLY
DROP CODE REQUIRED (PD.2)
FRESHMAN INTEREST CRP STUDENTS ONLY

>3173 G 5 MTWTh 1130-1220 JHN 111
FRESHMEN, SOPHMRS ONLY
DROP CODE REQUIRED (PD.2)
FRESHMAN INTEREST CRP STUDENTS ONLY

3174 H 5 MTWTh 1230-120 CLK 119
FRESHMEN, SOPHMRS ONLY

>3175 I 5 MW 1230-120 DEN 311
TTh 1230-120 DEN 309
FRESHMEN, SOPHMRS ONLY
DROP CODE REQUIRED (PD.2)
COMPUTER INTEGRATED

3176 J 5 MTWTh 130-220 LOW 118
FRESHMEN, SOPHMRS ONLY

>3177 K 5 MTWTh 130-220 JHN 064
FRESHMEN, SOPHMRS ONLY
DROP CODE REQUIRED (PD.2)
FRESHMAN INTEREST CRP STUDENTS ONLY

3178 U 5 MW 630-850P SAV 132
FRESHMEN, SOPHMRS ONLY

ENGL 131 ALL SECTIONS - NO AUDITORS; PLUS 1 HR *

ENGL 131 COMPOSITN: EXPOSITN (C)
3179 AA 5 MW 830-920 DEN 311
TTh 830-920 DEN 309
FRESHMEN, SOPHMRS ONLY
COMPUTER INTEGRATED

>3180 AB 5 MTWTh 830-920 SMI 305
FRESHMEN, SOPHMRS ONLY
DROP CODE REQUIRED (PD.2)
FRESHMAN INTEREST CRP STUDENTS ONLY

3181 AC 5 MTWTh 830-920 SAV 316
FRESHMEN, SOPHMRS ONLY

>3182 AD 5 MTWTh 830-920 SAV 315
FRESHMEN, SOPHMRS ONLY
DROP CODE REQUIRED (PD.2)
FRESHMAN INTEREST CRP STUDENTS ONLY

>3183 AE 5 MTWTh 830-920 SAV 311
FRESHMEN, SOPHMRS ONLY
DROP CODE REQUIRED (PD.2)
FRESHMAN INTEREST CRP STUDENTS ONLY

>3184 AF 5 MTWTh 830-920 SMI 105
FRESHMEN, SOPHMRS ONLY
DROP CODE REQUIRED (PD.2)
FRESHMAN INTEREST CRP STUDENTS ONLY

>3185 AG 5 MTWTh 830-920 MEB 249
FRESHMEN, SOPHMRS ONLY
DROP CODE REQUIRED (PD.2)
FRESHMAN INTEREST CRP STUDENTS ONLY

>3186 AH 5 MTWTh 930-1020 CHL 101
FRESHMEN, SOPHMRS ONLY
DROP CODE REQUIRED (PD.2)
FRESHMAN INTEREST CRP STUDENTS ONLY

3187 AI 5 MTWTh 930-1020 JHN 223
FRESHMEN, SOPHMRS ONLY

>3188 AJ 5 MTWTh 930-1020 ARC 133
FRESHMEN, SOPHMRS ONLY
DROP CODE REQUIRED (PD.2)
FRESHMAN INTEREST CRP STUDENTS ONLY

>3189 AK 5 MTWTh 930-1020 ARC 102
FRESHMEN, SOPHMRS ONLY
DROP CODE REQUIRED (PD.2)
FRESHMAN INTEREST CRP STUDENTS ONLY

>3190 AL 5 MTWTh 930-1020 BLD 392
FRESHMEN, SOPHMRS ONLY
DROP CODE REQUIRED (PD.2)
FRESHMAN INTEREST CRP STUDENTS ONLY

3191 AM 5 MW 930-1020 DEN 311
TTh 930-1020 DEN 309
FRESHMEN, SOPHMRS ONLY
COMPUTER INTEGRATED

>3192 AN 5 MTWTh 1030-1120 JHN 437
FRESHMEN, SOPHMRS ONLY
DROP CODES REQUIRED (PD.2)
FRESHMAN INTEREST CRP STUDENTS ONLY

>3193 AO 5 MTWTh 1030-1120 SMI 115
FRESHMEN, SOPHMRS ONLY
DROP CODE REQUIRED (PD.2)
FRESHMAN INTEREST CRP STUDENTS ONLY

>3194 AP 5 MTWTh 1030-1120 BNS 115
FRESHMEN, SOPHMRS ONLY
DROP CODE REQUIRED (PD.2)
FRESHMAN INTEREST CRP STUDENTS ONLY

>3195 BA 5 MTWTh 1030-1120 BAG 106
FRESHMEN, SOPHMRS ONLY
DROP CODE REQUIRED (PD.2)
FRESHMAN INTEREST CRP STUDENTS ONLY

3196 BB 5 MTWTh 1030-1120 CHL 105
FRESHMEN, SOPHMRS ONLY

3197 BC 5 MTWTh 1030-1120 JHN 223
FRESHMEN, SOPHMRS ONLY

SYMBOLS

VLPA = Visual, Literary and Performing Arts
I&S = Individuals and Societies
NW = Natural World
QSR = Quantitative, Symbolic, or Formal Reasoning
C = English Composition

H = Honors Course
> = Limited enrollment in this section, students must obtain Entry Code or Faculty Number.
% = New Course (See front of Time Schedule)
How to Read Course Listings (See back of Time Schedule)

REGISTRATION PERIODS

PD1 = Period I (May 12-Jun. 18)
PD2 = Period II (Jun. 19-Sept. 26)
PD3 = Period III (Sept. 27-Oct. 10)
PD4 = Period IV (Oct. 11-Nov. 12)

UNIVERSITY OF WASHINGTON

AUTUMN QUARTER 1995

COLLEGE OF ARTS AND SCIENCES

DEPT COURSE TITLE SUN SECTION CRD DAY TIME BLDG ROOM INSTRUCTOR SPEC CODE COMMENTS	DEPT COURSE TITLE SUN SECTION CRD DAY TIME BLDG ROOM INSTRUCTOR SPEC CODE COMMENTS	DEPT COURSE TITLE SUN SECTION CRD DAY TIME BLDG ROOM INSTRUCTOR SPEC CODE COMMENTS
ENGLISH Continued		
ENGL 242 ALL SECTIONS-ADD CODE FROM INSTR (PD.3)	3270 B 5 TTh 1030-1150 ARC 025 ENGL MAJORS ONLY (PD.1) NO FRESHMEN (PD.1&2) ADD CODE REQUIRED (PD.3)	ENGL 336 EARLY MOD ENG LIT (VLPA) 3285 A 5 MTWThF 1030-1120 SMI 305 BRENNER, G ENGL MAJORS ONLY (PD.1) ADD CODE REQUIRED (PD.3) ADD CODE FROM INSTR (PD. 3)
ENGL 242 READING FICTION (VLPA) 3251 A 5 MTWThF 830-920 SAV 317 MEETS WRITING COURSE REQUIREMENT ADD CODE REQUIRED (PD.3)	WARNING: THE ENGLISH DEPT HAS RENUMBERED MANY OF ITS UNDERGRAD COURSES. STUDENTS SHOULD BE CAREFUL TO AVOID REPEATING CLASSES ALREADY TAKEN UNDER THE OLD NUMBERS. CHECK WITH ENGLISH ADVISERS (A-2-B PADELPOD) IF YOU HAVE ANY QUESTIONS ABOUT THE NEW (OR OLD) CURRICULUM.	ENGL 337 MODERN NOVEL (VLPA) 3286 A 5 MTWThF 1230-120 SMI 211 CRANE, D ENGL MAJORS ONLY (PD.1) ADD CODE REQUIRED (PD.3) ADD CODE FROM INSTR (PD. 3)
3252 B 5 MTWThF 1230-120 SAV 315 MEETS WRITING COURSE REQUIREMENT ADD CODE REQUIRED (PD.3)	ENGL 304 HIST CRITICISM II (VLPA) 3271 A 5 MW 1230-220 LOW 106 SHAVIRO, S ADD CODE REQUIRED (PD.3) ADD CODE FROM INSTR (PD. 3)	ENGL 342 CONTEMPORARY NOVEL (VLPA) 3287 A 5 MTWThF 130-220 SAV 315 ENGL MAJORS ONLY (PD.1) ADD CODE REQUIRED (PD.3) ADD CODE FROM INSTR (PD. 3)
3253 U 5 MW 700-850P SAV 341 MEETS WRITING COURSE REQUIREMENT ADD CODE REQUIRED (PD.3)	ENGL 310 BIBLE AS LITERATURE (VLPA) 3272 A 5 MTWThF 830-920 JHN 123 GRIFFITH, J ADD CODE REQUIRED (PD.3) ADD CODE FROM INSTR (PD. 3)	ENGL 346 STUDIES IN FILM (VLPA) 3288 A 5 MW 230-450 KNE 110 SHAVIRO, S TTh 230-320 KNE 110 OFFERED JOINTLY WITH C LIT 357 A ADD CODE REQUIRED (PD.3) ADD CODE FROM INSTR (PD. 3)
ENGL 243 ALL SECTIONS-ADD CODE FROM INSTR PD. 3	ENGL 311 MOD JEWISH LIT TRNS (VLPA) 3273 A 5 MW 1230-220 SMI 304 ALEXANDER, E ADD CODE REQUIRED (PD.3) ADD CODE FROM INSTR (PD. 3)	ENGL 351 COLONIAL AMER LIT (VLPA) 3289 A 5 MTWThF 1030-1120 SAV 315 GRIFFITH, J ENGL MAJORS ONLY (PD.1) ADD CODE REQUIRED (PD.3) ADD CODE FROM INSTR (PD. 3)
ENGL 243 READING POETRY (VLPA) 3254 AA 5 MW 1230-120 SMI 205 DEAN, T TTh 1230-120 EEB 316 MEETS WRITING COURSE REQUIREMENT ADD CODE REQUIRED (PD.3)	ENGL 313 MOD EUROPE LIT TRNS (VLPA) 3274 A 5 TTh 930-1120 DEN 304 LAQUARDIA, E ADD CODE REQUIRED (PD.3) ADD CODE FROM INSTR (PD. 3)	ENGL 352 EARLY AMER LIT (VLPA) 3290 A 5 MW 1030-1220 JHN 214 ENGL MAJORS ONLY (PD.1) ADD CODE REQUIRED (PD.3) ADD CODE FROM INSTR (PD. 3)
3255 AB 5 MW 1230-120 SMI 205 DEAN, T TTh 1230-120 MUE 154 MEETS WRITING COURSE REQUIREMENT ADD CODE REQUIRED (PD.3)	ENGL 320 ENGL LIT/MID AGES (VLPA) 3275 A 5 MTWThF 830-920 MUE 155 REHLEY, P ENGL MAJORS ONLY (PD.1) ADD CODE REQUIRED (PD.3) ADD CODE FROM INSTRUCTOR (PD. 3)	ENGL 353 AMER LIT LATER 19C (VLPA) 3292 A 5 MW 130-320 SAV 316 ENGL MAJORS ONLY (PD.1) ADD CODE REQUIRED (PD.3) ADD CODE FROM INSTR (PD. 3)
3256 AC 5 MW 1230-120 SMI 205 DEAN, T TTh 1230-120 CHL 101 MEETS WRITING COURSE REQUIREMENT ADD CODE REQUIRED (PD.3)	ENGL 321 CHAUCER (VLPA) 3276 A 5 MW 130-320 LOW 201 COLDEHEY, J ENGL MAJORS ONLY (PD.1) ADD CODE REQUIRED (PD.3) ADD CODE FROM INSTR (PD. 3)	ENGL 354 EARLY MOD AM LIT (VLPA) 3293 A 5 TTh 130-320 JHN 214 SHULMAN, R ENGL MAJORS ONLY (PD.1) ADD CODE REQUIRED (PD.3) ADD CODE FROM INSTR (PD. 3)
3257 AD 5 MW 1230-120 SMI 205 DEAN, T TTh 130-220 MUE 154 MEETS WRITING COURSE REQUIREMENT ADD CODE REQUIRED (PD.3)	ENGL 324 SHAKESPEAR AFT 1603 (VLPA) 3278 A 5 MTWThF 1030-1120 CMU 226 ALTIERI, J ENGL MAJORS ONLY (PD.1) ADD CODE REQUIRED (PD.3) ADD CODE FROM INSTR (PD. 3)	ENGL 363 LIT & OTHER ARTS (VLPA) 3294 A 5 TTh 1130-120 JHN 123 ROMAN, D ADD CODE REQUIRED (PD.3) ADD CODE FROM INSTR (PD. 3) LITERATURE & AIDS
3258 AE 5 MW 1230-120 SMI 205 DEAN, T TTh 130-220 CHL 101 MEETS WRITING COURSE REQUIREMENT ADD CODE REQUIRED (PD.3)	ENGL 326 MILTON (VLPA) 3279 A 5 TTh 1230-220 SAV 311 VANDENBERG ENGL MAJORS ONLY (PD.1) ADD CODE REQUIRED (PD.3) ADD CODE FROM INSTR (PD. 3)	ENGL 368 WOMEN WRITERS (VLPA) 3295 A 5 TTh 230-420 CMU 226 MOODY, J ADD CODE REQUIRED (PD.3) ADD CODE FROM INSTR (PD. 3)
ENGL 250 INTRO TO AM LIT (VLPA) 3259 A 5 MTWThF 830-920 LOW 201 BRENNER, G ADD CODE REQUIRED (PD.3) ADD CODE FROM INSTR (PD. 3)	ENGL 329 RISE OF ENG NOVEL (VLPA) 3280 A 5 MW 1230-220 LOW 105 LOCKWOOD, T ENGL MAJORS ONLY (PD.1) ADD CODE REQUIRED (PD.3) ADD CODE FROM INSTR (PD. 3)	ENGL 370 ENGL LANG STUDY (VLPA) 3296 A 5 MTWThF 1030-1120 SAV 311 STEVICK, R ADD CODE REQUIRED (PD.3) ADD CODE FROM INSTR (PD. 3)
ENGL 281 ALL SECTIONS - NO AUDITORS; PLUS 2 HRS WK *; ADD CODE FROM INSTR (PD. 3)	ENGL 330 ROMANTIC AGE (VLPA) 3281 A 5 MW 930-1120 PAR 206 SHABETAI, K ENGL MAJORS ONLY (PD.1) ADD CODE REQUIRED (PD.3) ADD CODE FROM INSTR (PD. 3)	ENGL 373 HIST ENGL LANG (VLPA) 3297 A 5 MTWThF 1130-1220 CMU 226 TOULAN, M ADD CODE REQUIRED (PD.3) ADD CODE FROM INSTR (PD. 3) PREREQ: ENGL 370 OR EQUIV
ENGL 281 INTERMED EXPOS WRIT (C) 3260 A 5 MWF 830-920 MEB 246 NO FRESHMEN (PD.1&2) ADD CODE REQUIRED (PD.3)	ENGL 333 ENGLISH NOVEL (VLPA) 3282 A 5 MTWThF 930-1020 LOW 201 DUNLOP, W ENGL MAJORS ONLY (PD.1) ADD CODE REQUIRED (PD.3) ADD CODE FROM INSTR (PD. 3)	ENGL 381 ALL SECTIONS-ADD CODE FROM INSTR PD. 3 PLUS 2 HRS WK*; NO AUDITORS
3261 B 5 MWF 930-1020 MOR 219 NO FRESHMEN (PD.1&2) ADD CODE REQUIRED (PD.3)	ENGL 334 ENGL NOV LATER 19 C (VLPA) 3283 A 5 MTWThF 1130-1220 DEN 211 DUNLOP, W ENGL MAJORS ONLY (PD.1) ADD CODE REQUIRED (PD.3) ADD CODE FROM INSTR (PD. 3)	ENGL 381 ADV EXPOSITORY WRIT (VLPA) 3298 A 5 MW 830-950 SAV 313 ENGL MAJORS ONLY (PD.1) ADD CODE REQUIRED (PD.3)
3262 C 5 MWF 1030-1120 PAB A212 NO FRESHMEN (PD.1&2) ADD CODE REQUIRED (PD.3)	ENGL 335 AGE OF VICTORIA (VLPA) 3284 A 5 MTWThF 1230-120 SMI 102 GOODLAD, L ADD CODE REQUIRED (PD.3) ADD CODE FROM INSTR (PD. 3)	3299 B 5 TTh 830-950 PAR 322 ENGL MAJORS ONLY (PD.1) ADD CODE REQUIRED (PD.3)
3263 D 5 MWF 1130-1220 SAV 317 NO FRESHMEN (PD.1&2) ADD CODE REQUIRED (PD.3)		ENGL 383 INTERMED VERS WRIT (VLPA) >3300 A 5 MW 130-250 MEB 248 WAGONER, D ADD CODE PDL B-25 PREREQ: 283; PLUS 2 HRS WK*
3264 E 5 MWF 1230-120 THO 135 NO FRESHMEN (PD.1&2) ADD CODE REQUIRED (PD.3)		
3266 U 5 TTh 700-820P SAV 132 NO FRESHMEN (PD.1&2) ADD CODE REQUIRED (PD.3)		
**ENGL 283 ALL SECTIONS-ADD CODE FROM INSTR PD.3 NO AUDITORS; PLUS 2 HRS WK *		
ENGL 283 BEGIN VERSE WRITING (VLPA) 3267 A 5 MW 1030-1150 SWS 032 NO FRESHMEN (PD.1&2) ADD CODE REQUIRED (PD.3)		
3268 B 5 TTh 1130-1250 MEB 248 NO FRESHMEN (PD.1&2) ADD CODE REQUIRED (PD.3)		
ENGL 284 ALL SECTIONS-ADD CODE FROM INSTR PD. 3 PLUS 2 HRS WK *; NO AUDITORS		
ENGL 284 BEG SHORT STRY WRIT (VLPA) 3269 A 5 MW 1130-1250 MUS 219 ENGL MAJORS ONLY (PD.1) NO FRESHMEN (PD.1&2) ADD CODE REQUIRED (PD.3)		

SYMBOLS

VLPA = Visual, Literary and Performing Arts
I&S = Individuals and Societies
NW = Natural World
QSR = Quantitative, Symbolic, or Formal Reasoning
C = English Composition

H = Honors Course
> = Limited enrollment in this section, students must obtain Entry Code or Faculty Number.
% = New Course (See front of Time Schedule)
"How to Read Course Listings" (See back of Time Schedule)

REGISTRATION PERIODS

PD1 = Period I (May 12-Jun. 18)
PD2 = Period II (Jun. 19-Sept. 26)
PD3 = Period III (Sept. 27-Oct. 10)
PD4 = Period IV (Oct. 11-Nov. 12)

UNIVERSITY OF WASHINGTON

COLLEGE OF ARTS AND SCIENCES

AUTUMN QUARTER 1995

ENGLISH Continued																																							
DEPT	COURSE	TITLE	BLN	SECTION	CRD	DAY	TIME	BLDG	ROOM	INSTRUCTOR	DEPT	COURSE	TITLE	BLN	SECTION	CRD	DAY	TIME	BLDG	ROOM	INSTRUCTOR	DEPT	COURSE	TITLE	BLN	SECTION	CRD	DAY	TIME	BLDG	ROOM	INSTRUCTOR							
SPEC	CODE	COMMENTS									SPEC	CODE	COMMENTS									SPEC	CODE	COMMENTS															
ENGL	384	ALL SECTIONS - ADD CODE PDL B-25; PREREQ: ENGL 284; PLUS 2 HRS WK *									ENGL	670	FRACTICUM IN TESL >3337 A 3 TO BE ARRANGED * * CREDIT/NO CREDIT ONLY ADD CODES PDL A105									ENGL	671	TESL COLLOQUIUM >3338 A 5 TTh 130-320 JHN 223 RIGGENBACH ADD CODE PDL A105															
ENGL	384	INT SH STORY WRITG (VLPA) >3301 A 5 MW 130-250 MEB 103 SONENBERG, M >3302 B 5 TTh 1030-1150 CMU 230 SHIELDS, D									ENGL	675	TESL PEDAGOG & GRAM >3339 A 5 TTh 330-520 JHN 223 RIGGENBACH ADD CODE PDL A105									ENGL	681	CRTV WR AS CRIT RDR >3340 A 5 TTh 130-320 PAR 310 BIERDS, L ADD CODE PDL A105															
ENGL	451	AMERICAN WRITERS (VLPA) 3303 A 5 MTWTF 1130-1220 SMI 305 SALE, R ADD CODE REQUIRED (PD.3) ADD CODE FROM INSTR (PD. 3) KENNETH BURKE									ENGL	684	ADV FCT WORKSHOP >3341 A 5 MW 330-520 LOW 117 SONENBERG, M ADD CODE PDL A105									ENGL	685	ADV POETRY WORKSHOP >3342 A 5 TTh 1130-120 THO 217 MC ELROY, C ADD CODE PDL A105															
ENGL	452	TOPICS AM LIT (VLPA) 3304 A 5 TTh 230-420 SAV 341 ROMAN, D ADD CODE REQUIRED (PD.3) ADD CODE FROM INSTR (PD. 3) MINORITY DISCOURSE									ENGL	688	GRAD WRITING CONF >3343 A 5 TO BE ARRANGED * * INSTRUCTOR I.D. PDL A105									ENGL	690	MA ESSAY >3344 A 5/10 TO BE ARRANGED * * INSTRUCTOR I.D. PDL A105															
ENGL	471	COMPOSITION PROCESS (VLPA) >3305 A 5 MW 230-420 THO 325 DILLON, G ADD CODE PDL A-2-B PER I & II ADD CODE FROM INSTR (PD. 3)									ENGL	691	MAT ESSAY >3345 A 5 TO BE ARRANGED * * INSTRUCTOR I.D. PDL A105									ENGL	697	DIRECTED READINGS >3346 A VAR TO BE ARRANGED * * CREDIT/NO CREDIT ONLY INSTRUCTOR I.D. PDL A105															
ENGL	483	ADV VERSE WRITING (VLPA) >3306 A 5 TTh 230-350 THO 234 MC ELROY, C ADD CODES PDL B-25 PREREQ: ENGL 383, & WRITING SAMPLE; PLUS 2 HRS WK *									ENGL	698	INDEPNDNT STDY/RSCH >3347 A 1-9 TO BE ARRANGED * * INSTRUCTOR I.D. PDL A105									ENGL	699	INTERSHIP >3348 A 3-9 TO BE ARRANGED * * CREDIT/NO CREDIT ONLY INSTRUCTOR I.D. PDL A105															
ENGL	484	ADV SH STORY WRITG (VLPA) >3307 A 5 TTh 1130-1250 CHL 021 JOHNSON, C ADD CODES PDL B-25; PREREQ: ENGL 384, & WRITING SAMPLE; PLUS 2 HRS WK *									ENGL	700	MASTERS THESIS >3349 A 1-9 TO BE ARRANGED * * INSTRUCTOR I.D. PDL A105									ENGL	800	DOCTORAL DISSERTATN >3350 A 1-9 TO BE ARRANGED * * INSTRUCTOR I.D. PDL A105															
ENGL	485	NOVEL WRITING (VLPA) >3308 U 5 Th 430-710P SAV M250 BOSWORTH, D ADD CODE PDL B-25; PREREQ: ENGL 484 OR EQUIV; WRITING SAMPLE; PLUS 2 HRS WK *									ENGL	801	INTERNSHIP >3348 A 3-9 TO BE ARRANGED * * CREDIT/NO CREDIT ONLY INSTRUCTOR I.D. PDL A105									ENV	8	101	INTRO ENVIRON STUDY (I&S/NW) 3482 A 5 MTWTF 130-220 JHN 101 MEETS WRITING COURSE REQUIREMENT														
ENGL	491	INTERNSHIP >3309 A 1-6 TO BE ARRANGED * * CREDIT/NO CREDIT ONLY INSTRUCTOR I.D. PDL A-2-B									ENGL	802	PHYSICAL ENVIRONMNT (NW) 3483 AA 5 MWF 930-1020 GUG 224 ZIMBRUNNEN TTh 830-920 THO 235 OFFERED JOINTLY WITH GEOG 205 AA NO FRESHMEN (PD.1)								ENV	8	203	PHYSICAL ENVIRONMNT (NW) 3484 AB 5 MWF 930-1020 GUG 224 ZIMBRUNNEN TTh 930-1020 THO 125 OFFERED JOINTLY WITH GEOG 205 AB NO FRESHMEN (PD.1)															
ENGL	492	EXPOSIT WRIT CONF >3310 A 3-5 TO BE ARRANGED * * INSTRUCTOR I.D. PDL A-11 REQUIRES APPROVAL OF DIRECTOR OF UNDERGRAD PROGRAMS									ENGL	803	CULTURAL STUDIES >3332 U 5 W 630-950P SMI 304 CUMMINGS, K OFFERED JOINTLY WITH C LIT 535 U ADD CODE PDL A105; PLUS 1 HR *								ENV	8	203	PHYSICAL ENVIRONMNT (NW) 3485 AC 5 MWF 930-1020 GUG 224 ZIMBRUNNEN TTh 930-1020 RAI 121 OFFERED JOINTLY WITH GEOG 205 AC DROP CODE REQUIRED (PD.2)															
ENGL	493	CREATIVE WRIT CONF >3311 A 3-5 TO BE ARRANGED * * INSTRUCTOR I.D. PDL B-25 REQUIRES APPROVAL OF DIRECTOR OF CREATIVE WRITING									ENGL	804	LIT & OTHER DISC >3333 A 5 TTh 930-1120 SAV M250 STYGALL, G ADD CODE PDL A105								ENV	8	203	PHYSICAL ENVIRONMNT (NW) 3486 AD 5 MWF 930-1020 GUG 224 ZIMBRUNNEN TTh 1030-1120 CHL 025 OFFERED JOINTLY WITH GEOG 205 AD NO FRESHMEN (PD.1)															
ENGL	494	HONORS SEMINAR (VLPA) >3312 A 5 MW 1030-1220 MLR 302B FISHER, A H ADD CODES PDL A-11; HONORS ENGL MAJORS ONLY									ENGL	804	NATURE OF LANGUAGE >3334 A 5 MW 330-520 LOW 118 LONGYEAR, C EC PDL A105								ENV	8	203	PHYSICAL ENVIRONMNT (NW) 3486 AD 5 MWF 930-1020 GUG 224 ZIMBRUNNEN TTh 1030-1120 CHL 025 OFFERED JOINTLY WITH GEOG 205 AD NO FRESHMEN (PD.1)															
ENGL	498	H-MAJOR CONF-HONORS >3313 A 5 TO BE ARRANGED * * H INSTR I.D. PDL A-11 MAJOR CONFERENCE FOR HONORS									ENGL	804	CURR RHETORCL THRY >3335 A 5 MW 1130-120 SAV 151 DILLON, G ADD CODE PDL A105								ENV	8	203	PHYSICAL ENVIRONMNT (NW) >3336 A 5 Th 330-550 LOW 222 ALLEN, C ADD CODE PDL A105; PLUS 1 HR *															
ENGL	498	ALL SECTIONS-ADD CODE FROM INSTR PD. 3									ENGL	804	TEACHING COMP >3336 A 5 Th 330-550 LOW 222 ALLEN, C ADD CODE PDL A105; PLUS 1 HR *								ENV	8	203	PHYSICAL ENVIRONMNT (NW) >3336 A 5 Th 330-550 LOW 222 ALLEN, C ADD CODE PDL A105; PLUS 1 HR *															
ENGL	498	SENIOR SEMINAR (VLPA) 3314 A 5 MW 930-1120 BAG 331A POSNOCK, R MEETS WRITING COURSE REQUIREMENT SENIORS ONLY (PD.1&2) ENGL MAJORS ONLY (PD.1&2) ADD CODE REQUIRED (PD.3)									ENGL	804	TEACHING COMP >3336 A 5 Th 330-550 LOW 222 ALLEN, C ADD CODE PDL A105; PLUS 1 HR *								ENV	8	203	PHYSICAL ENVIRONMNT (NW) >3336 A 5 Th 330-550 LOW 222 ALLEN, C ADD CODE PDL A105; PLUS 1 HR *															
ENGL	498	SENIOR SEMINAR (VLPA) 3315 B 5 MW 1230-220 JHN 119 SIMPSON, C MEETS WRITING COURSE REQUIREMENT SENIORS ONLY (PD.1&2) ENGL MAJORS ONLY (PD.1&2) ADD CODE REQUIRED (PD.3)									ENGL	804	TEACHING COMP >3336 A 5 Th 330-550 LOW 222 ALLEN, C ADD CODE PDL A105; PLUS 1 HR *								ENV	8	203	PHYSICAL ENVIRONMNT (NW) >3336 A 5 Th 330-550 LOW 222 ALLEN, C ADD CODE PDL A105; PLUS 1 HR *															
ENGL	498	SENIOR SEMINAR (VLPA) 3316 C 5 MW 130-320 THO 134 SHULMAN, R MEETS WRITING COURSE REQUIREMENT SENIORS ONLY (PD.1&2) ENGL MAJORS ONLY (PD.1&2) ADD CODE REQUIRED (PD.3)									ENGL	804	TEACHING COMP >3336 A 5 Th 330-550 LOW 222 ALLEN, C ADD CODE PDL A105; PLUS 1 HR *								ENV	8	203	PHYSICAL ENVIRONMNT (NW) >3336 A 5 Th 330-550 LOW 222 ALLEN, C ADD CODE PDL A105; PLUS 1 HR *															

SYMBOLS

VLPA = Visual, Literary and Performing Arts
I&S = Individuals and Societies
NW = Natural World
QSR = Quantitative, Symbolic, or Formal Reasoning
C = English Composition

H = Honors Course
> = Limited enrollment in this section, students must obtain Entry Code or Faculty Number.
% = New Course (See front of Time Schedule)
"How to Read Course Listings" (See back of Time Schedule)

REGISTRATION PERIODS

PD1 = Period I (May 12-Jun. 18)
PD2 = Period II (Jun. 19-Sept. 26)
PD3 = Period III (Sept. 27-Oct. 10)
PD4 = Period IV (Oct. 11-Nov. 12)

UNIVERSITY OF WASHINGTON

AUTUMN QUARTER 1995

COLLEGE OF ARTS AND SCIENCES

DEPT SLM SPEC	COURSE SECTION CODE	TITLE CRD COMMENTS	DAY TIME COMMENTS	BLDG ROOM	INSTRUCTOR	DEPT SLM SPEC	COURSE SECTION CODE	TITLE CRD COMMENTS	DAY TIME COMMENTS	BLDG ROOM	INSTRUCTOR	DEPT SLM SPEC	COURSE SECTION CODE	TITLE CRD COMMENTS	DAY TIME COMMENTS	BLDG ROOM	INSTRUCTOR
ENVIRONMENTAL STUDIES Continued																	
3487	AE 5	MMF 930-1020 CUG 224 TTh 1130-1220 CHL 025 OFFERED JOINTLY WITH GEOG 205 AE NO FRESHMEN (PD.1)		CUG 224 CHL 025	ZUMBRUNNEN	>3748	D 3	TTh 130-250 CREDIT/NO CREDIT ONLY EOP STUDENTS ONLY EC SMZ 361E		MEB 237	PRIMM-LUECK	>3774	B2 1	F 930-1020 PAR 213 % CREDIT/NO CREDIT ONLY DROP CODE REQUIRED			
3488	AF 5	MMF 930-1020 CUG 224 TTh 1230-120 SMI 307 OFFERED JOINTLY WITH GEOG 205 AF NO FRESHMEN (PD.1)		CUG 224 SMI 307	ZUMBRUNNEN	>3749	E 2	TTh 1030-1120 MEB 247 CREDIT/NO CREDIT ONLY EC GRAVES BLDG 008				>3775	B3 1	M 1030-1120 SAV 153 % CREDIT/NO CREDIT ONLY DROP CODE REQUIRED			
ENV S 341	ENERGY-FUELS CONSER (NW)					>3750	F 2	TTh 1230-120 MLR 302B CREDIT/NO CREDIT ONLY EC GRAVES BLDG 008				>3776	B4 1	M 1030-1120 MEB 245 % CREDIT/NO CREDIT ONLY DROP CODE REQUIRED			
3490	A 3	MMF 1230-120 SIG 325 OFFERED JOINTLY WITH PHYS 341 A		SIG 325	WOODRUFF, C	>3751	G 2	TTh 1230-120 MEB 235 CREDIT/NO CREDIT ONLY EC GRAVES BLDG 008				>3777	B5 1	W 1030-1120 MEB 245 % CREDIT/NO CREDIT ONLY DROP CODE REQUIRED			
ENV S 412	SUSTAINABLE SOCIETY (NW)					>3752	H 2	TTh 630-720P THO 125 CREDIT/NO CREDIT ONLY EC GRAVES BLDG 008				>3778	B6 1	W 1030-1120 MEB 246 % CREDIT/NO CREDIT ONLY DROP CODE REQUIRED			
3491	A 1	Th 1130-1250 BAG 154		BAG 154		FOR FURTHER INFORMATION ABOUT THESE & ADDITIONAL FRESHMAN SEMINARS, SEE THE UNDERGRAD ADVISING CENTER, ONU 009.						>3779	B7 1	F 1030-1120 SAV 132 % CREDIT/NO CREDIT ONLY DROP CODE REQUIRED			
ENV S 458	GLOBAL ATMOS CHEM (NW)					GEN ST 197	FRESHMAN SEMINAR					>3780	B8 1	F 1030-1120 SAV 151 % CREDIT/NO CREDIT ONLY DROP CODE REQUIRED			
3492	AA 4	MMF 130-220 CHL 021 TO BE ARRANGED * * OFFERED JOINTLY WITH CHEM 458 AA		CHL 021	CHARLSON, R GANNON, R	3753	A 1	TO BE ARRANGED * * CREDIT/NO CREDIT ONLY FRESHMEN ONLY				>3781	B9 1	M 1130-1220 MEB 246 % CREDIT/NO CREDIT ONLY DROP CODE REQUIRED			
ENV S 476	CONSERVATION BIOL (NW)					3754	B 1	TO BE ARRANGED * * CREDIT/NO CREDIT ONLY FRESHMEN ONLY				>3782	C0 1	M 1130-1220 THO 234 % CREDIT/NO CREDIT ONLY DROP CODE REQUIRED			
>3493	AA 5	TTh 1030-1150 AND 223 Th 130-320 JHN 119 OFFERED JOINTLY WITH BIOL 476 AA ADD CODE REQUIRED (PD.2&3)		JHN 119	BOERSMA, P	3755	C 1	TO BE ARRANGED * * CREDIT/NO CREDIT ONLY FRESHMEN ONLY				>3783	C1 1	W 1130-1220 MEB 245 % CREDIT/NO CREDIT ONLY DROP CODE REQUIRED			
>3494	AB 5	TTh 1030-1150 AND 223 Th 330-520 JHN 119 OFFERED JOINTLY WITH BIOL 476 AB ADD CODE REQUIRED (PD.2&3)		JHN 119	BOERSMA, P	3756	D 1	TO BE ARRANGED * * CREDIT/NO CREDIT ONLY FRESHMEN ONLY				>3784	C2 1	W 1130-1220 MEB 246 % CREDIT/NO CREDIT ONLY DROP CODE REQUIRED			
ENV S 498	SPEC TOPICS ENV STDY (NW)					3757	E 1	TO BE ARRANGED * * CREDIT/NO CREDIT ONLY FRESHMEN ONLY				>3785	C3 1	F 1130-1220 SAV 132 % CREDIT/NO CREDIT ONLY DROP CODE REQUIRED			
>3496	A 1-5	TO BE ARRANGED * * EC ECA 201				3758	F 1	TO BE ARRANGED * * CREDIT/NO CREDIT ONLY FRESHMEN ONLY				>3786	C4 1	F 1130-1220 SAV 151 % CREDIT/NO CREDIT ONLY DROP CODE REQUIRED			
3497	B 3	MW 130-250 BAG 106 NO FRESHMEN PERSPECTIVES ON ENVIRON & HEALTH		BAG 106	FENSKE, R	3759	G 1	TO BE ARRANGED * * CREDIT/NO CREDIT ONLY FRESHMEN ONLY				>3787	C5 1	M 1230-120 PAR 120 % CREDIT/NO CREDIT ONLY DROP CODE REQUIRED			
ENV S 499	UNDERGRAD RESEARCH					3760	H 1	TO BE ARRANGED * * CREDIT/NO CREDIT ONLY FRESHMEN ONLY				>3788	C6 1	M 1230-120 SAV 132 % CREDIT/NO CREDIT ONLY DROP CODE REQUIRED			
>3498	A VAR	TO BE ARRANGED * * INSTRUCTOR I.D. ECA 201				3761	I 1	TO BE ARRANGED * * CREDIT/NO CREDIT ONLY FRESHMEN ONLY				>3789	C7 1	W 1230-120 PAR 120 % CREDIT/NO CREDIT ONLY DROP CODE REQUIRED			
ENV S 514	ENV & OCCUP TOXOL I					3762	J 1	TO BE ARRANGED * * CREDIT/NO CREDIT ONLY FRESHMEN ONLY				>3790	C8 1	W 1230-120 SAV 132 % CREDIT/NO CREDIT ONLY DROP CODE REQUIRED			
3499	A 3	MW 1130-1220 HST T531 F 1130-1220 HST T530 T 330-420 HST T474A OFFERED JOINTLY WITH ENV H 514 A OPT'L TUE 3:30-4:20 HST T474A		HST T531 HST T530 HST T474A	OMIECINSKI	GEN ST 189	UNIVERSITY RESOURCES					>3791	C9 1	F 1230-120 PAR 313 % CREDIT/NO CREDIT ONLY DROP CODE REQUIRED			
ENV S 532	INTERNSHIP SEMINAR					>3763	A1 1	M 830-920 PAR 213 % CREDIT/NO CREDIT ONLY DROP CODE REQUIRED				>3792	D0 1	F 1230-120 PAR 120 % CREDIT/NO CREDIT ONLY DROP CODE REQUIRED			
>3500	A 1	TO BE ARRANGED * * EC ECA 201				>3764	A2 1	M 830-920 PAR 120 % CREDIT/NO CREDIT ONLY DROP CODE REQUIRED				>3793	D1 1	M 130-220 MEB 246 % CREDIT/NO CREDIT ONLY DROP CODE REQUIRED			
ENV S 555	LAKE MANAGEMENT					>3765	A3 1	W 830-920 PAR 120 % CREDIT/NO CREDIT ONLY DROP CODE REQUIRED				>3794	D2 1	M 130-220 MEB 245 % CREDIT/NO CREDIT ONLY DROP CODE REQUIRED			
3501	A 2	Th 330-520 MOR 219 OFFERED JOINTLY WITH CBMA 555 A		MOR 219		>3766	A4 1	W 830-920 PAR 213 % CREDIT/NO CREDIT ONLY DROP CODE REQUIRED				>3795	D3 1	W 130-220 MEB 245 % CREDIT/NO CREDIT ONLY DROP CODE REQUIRED			
ENV S 577	RISK ASSESSMENT					>3767	A5 1	F 830-920 PAR 120 % CREDIT/NO CREDIT ONLY DROP CODE REQUIRED				>3796	D4 1	W 130-220 MEB 246 % CREDIT/NO CREDIT ONLY DROP CODE REQUIRED			
3502	A 3/4	TTh 800-1020 FIS. 201 OFFERED JOINTLY WITH ENV H 577 A		FIS. 201	FAUSTMAN, E OMENN, G	>3768	A6 1	F 830-920 MEB 102 % CREDIT/NO CREDIT ONLY DROP CODE REQUIRED				>3797	D5 1	F 130-220 PAR 120 % CREDIT/NO CREDIT ONLY DROP CODE REQUIRED			
ENV S 599	SPEC TOPICS ENV STDY					>3769	A7 1	M 930-1020 SAV 132 % CREDIT/NO CREDIT ONLY DROP CODE REQUIRED				>3798	D6 1	F 130-220 THO 231 % CREDIT/NO CREDIT ONLY DROP CODE REQUIRED			
>3503	A VAR W	300-450 BAG 331A EC ECA 201		BAG 331A		>3770	A8 1	M 930-1020 MEB 234 % CREDIT/NO CREDIT ONLY DROP CODE REQUIRED				>3799	D7 1	M 230-320 MEB 102 % CREDIT/NO CREDIT ONLY DROP CODE REQUIRED			
3504	B 3	TO BE ARRANGED * * GOVERNMENTAL RESPONSES TO GLOBAL CLIMATE CHANGE			MILES, E	>3771	A9 1	W 930-1020 SAV 132 % CREDIT/NO CREDIT ONLY DROP CODE REQUIRED				>3800	D8 1	M 230-320 SAV 153 % CREDIT/NO CREDIT ONLY DROP CODE REQUIRED			
GENERAL STUDIES						>3772	B0 1	W 930-1020 MEB 234 % CREDIT/NO CREDIT ONLY DROP CODE REQUIRED				>3801	D9 1	W 230-320 SAV 153 % CREDIT/NO CREDIT ONLY DROP CODE REQUIRED			
GEN ST 101	UNIV LEARNING SKILL					>3773	B1 1	F 930-1020 SAV 132 % CREDIT/NO CREDIT ONLY DROP CODE REQUIRED				>3802	E0 1	W 230-320 MEB 102 % CREDIT/NO CREDIT ONLY DROP CODE REQUIRED			
3745	A 2	TTh 930-1020 PAR 120 CREDIT/NO CREDIT ONLY FRESHMEN ONLY (PD.1&2) FRESHMEN, SOPHOMRS ONLY (PD.3)		PAR 120													
3746	B 2	TTh 1230-120 MEB 243 CREDIT/NO CREDIT ONLY FRESHMEN ONLY (PD.1&2) FRESHMEN, SOPHOMRS ONLY (PD.3)		MEB 243													
>3747	C 3	MW 130-250 PAR 120 CREDIT/NO CREDIT ONLY EOP STUDENTS ONLY EC SMZ 361E		PAR 120													

SYMBOLS

VLPA = Visual, Literary and Performing Arts
 I&S = Individuals and Societies
 NW = Natural World
 QSR = Quantitative, Symbolic, or Formal Reasoning
 C = English Composition

H = Honors Course
 > = Limited enrollment in this section, students
 must obtain Entry Code or Faculty Number.
 % = New Course (See front of Time Schedule)
 "How to Read Course Listings" (See back of Time Schedule)

REGISTRATION PERIODS

PD1 = Period I (May 12-Jun. 18)
 PD2 = Period II (Jun. 19-Sept. 26)
 PD3 = Period III (Sept. 27-Oct. 10)
 PD4 = Period IV (Oct. 11-Nov. 12)

UNIVERSITY OF WASHINGTON

COLLEGE OF ARTS AND SCIENCES

AUTUMN QUARTER 1995

DEPT SLN SPEC	COURSE SECTION CODE	TITLE CRD COMMENTS	DAY	TIME	BLDG	ROOM	INSTRUCTOR	DEPT SLN SPEC	COURSE SECTION CODE	TITLE CRD COMMENTS	DAY	TIME	BLDG	ROOM	INSTRUCTOR	DEPT SLN SPEC	COURSE SECTION CODE	TITLE CRD COMMENTS	DAY	TIME	BLDG	ROOM	INSTRUCTOR
GENERAL STUDIES Continued																							
	GEN ST 493	SENIOR STUDY																					
	>3829	A 5 TO BE ARRANGED																					
		INSTRUCTOR I.D. CMU 009																					
GENETICS																							
STUDENTS WHO HAVE NOT COMPLETED BIOL 201 SHOULD NOT REGISTER FOR GENET 365, BUT FOR GENET 360 WHICH IS OFFERED IN WINTER AND SUMMER.																							
	GENET 351	HUMAN GENETICS (NW)																					
	3830	AA 4 MWF 930-1020	JHN 064	BRAUN, R																			
				T 930-1020 HCK 316																			
	3831	AB 4 MWF 930-1020	JHN 064	BRAUN, R																			
				Th 930-1020 HCK 316																			
**GENET 371 ALL SECTIONS - PREREQ: CHEM 150																							
	GENET 371	INTRO GENETICS (NW)																					
	3832	AA 5 MWF 1130-1220	HCK 132	SIBLEY, C																			
				M 130-220 HCK 316																			
	3833	AB 5 MWF 1130-1220	HCK 132	SIBLEY, C																			
				M 130-220 HCK 324																			
	3834	AC 5 MWF 1130-1220	HCK 132	SIBLEY, C																			
				T 130-220 HCK 316																			
	3835	AD 5 MWF 1130-1220	HCK 132	SIBLEY, C																			
				T 130-220 HCK 324																			
	GENET 454	ORIGINS OF GENETICS (NW)																					
	>3836	AA 4 MWF 1030-1120	HCK 316	SANDLER, I																			
				Th 1030-1120 HCK 316																			
	GENET 499	UNDERGRAD RESEARCH																					
	>3837	A VAR TO BE ARRANGED																					
		CREDIT/NO CREDIT ONLY																					
		INSTRUCTOR I.D. HSJ J205																					
	GENET 501	INTR RSRCH MATERIAL																					
	>3838	A 3 TO BE ARRANGED																					
		CREDIT/NO CREDIT ONLY																					
		GRADS ONLY																					
		GENET MAJORS ONLY																					
	GENET 520	SEMINAR																					
	>3839	A 1 Th 1130-1220	HSJ J280																				
		CREDIT/NO CREDIT ONLY																					
		GRADS ONLY																					
		GENET MAJORS ONLY																					
	GENET 525	TOPICS HUMAN GENET																					
	>3840	A 1 W 830-920	HCK 324																				
		CREDIT/NO CREDIT ONLY																					
		GRADS ONLY																					
		GR & POSTDOCTORAL STATUS ONLY																					
	GENET 550	METHODS AND LOGIC																					
	>3841	A 3 TO BE ARRANGED	BERG, C																				
		GRADS ONLY	THOMAS, J																				
		GENET MAJORS ONLY																					
	GENET 551	MUTATION & RECOMB																					
	3842	A 3 MWF 1030-1120	HSJ J280																				
	GENET 581	DROSOPHILA GENETICS																					
	>3843	A 1 TO BE ARRANGED	BERG, C																				
		CREDIT/NO CREDIT ONLY																					
	GENET 582	MOUSE GENETICS																					
	>3844	A 1 TO BE ARRANGED	BRAUN, B																				
		CREDIT/NO CREDIT ONLY																					
		MOUSE GENETICS																					
	GENET 583	MOLECULAR CYTOLOGY																					
	>3845	A 1 TO BE ARRANGED	BYERS, B																				
		CREDIT/NO CREDIT ONLY																					
	GENET 584	DNA REPLICATION																					
	>3846	A 1 TO BE ARRANGED	FANMAN, W																				
		CREDIT/NO CREDIT ONLY																					
	GENET 585	BACTERIAL GENETICS																					
	>3847	A 1 TO BE ARRANGED	MANOIL, C																				
		CREDIT/NO CREDIT ONLY																					
	GENET 588	MAMMALIAN GENETICS																					
	>3848	A 1 TO BE ARRANGED	SIBLEY, C																				
		CREDIT/NO CREDIT ONLY																					
	GEN ST 350	INDEPENDENT FLDWK																					
	>3823	A 1-6 TO BE ARRANGED																					
		CREDIT/NO CREDIT ONLY																					
		INSTRUCTOR I.D. CMU 034																					
	GEN ST 391	SUP STDY SEL FIELDS																					
	>3824	A VAR TO BE ARRANGED																					
		CREDIT/NO CREDIT ONLY																					
		INSTRUCTOR I.D. CMU 009																					
	>3825	B 1 M 930-450	SAV 131	BROWN, C																			
		CREDIT/NO CREDIT ONLY																					
		EOP STUDENTS ONLY																					
		EOP STUDENTS EC SMZ 394																					
	>3826	C 2 TO BE ARRANGED																					
		CREDIT/NO CREDIT ONLY																					
		EC GRAVES BLDG 008																					
	>3827	D 1-5 TO BE ARRANGED																					
		CREDIT/NO CREDIT ONLY																					
		EC SMZ 394																					
		RAINIER BEACH PROGRAM																					
	GEN ST 470	PEER ADVISING																					
	>3828	A 2-3 W 700-820	MEB 103	FOX, L																			
		CREDIT/NO CREDIT ONLY																					
		EC CMU 035B																					
GENET 587 NEMATODE GENETICS																							
	>3849	A 1 TO BE ARRANGED	THOMAS, J																				
		CREDIT/NO CREDIT ONLY																					
GENET 590 POPUL GENET SEMINAR																							
	3850	A 1 T 1230-120	HSJ J280	FELSENSTEIN																			
		CREDIT/NO CREDIT ONLY																					
GENET 600 INDEPNDNT STDY/RSCH																							
	>3851	A 1-9 TO BE ARRANGED																					
		CREDIT/NO CREDIT ONLY																					
		GRADS ONLY																					
		GENET MAJORS ONLY																					
GENET 700 MASTERS THESIS																							
	>3852	A 1-9 TO BE ARRANGED																					
		GRADS ONLY																					
		GENET MAJORS ONLY																					
GENET 800 DOCTORAL DISSERTATN																							
	>3853	A 1-9 TO BE ARRANGED																					
		GRADS ONLY																					
		GENET MAJORS ONLY																					
GEOGRAPHY																							
	GEOG 100	INTRO TO GEOGRAPHY (8.8)																					
	3854	AA 5 MWF 1130-1220	GUG 224	JAROSZ, L																			
				TTh 830-920 SMI 311																			
		NO SENIORS (PD.1)																					
		FRESHMEN, SOPHOMRS, JUNIORS																					
		ONLY (PD.1&2)																					
	>3855	AB 5 MWF 1130-1220	GUG 224	JAROSZ, L																			
				TTh 830-920 SMI 107																			
		NO SENIORS (PD.1)																					
		DROP CODE REQUIRED (PD.2)																					
		FRESHMAN INTEREST GRP STUDENTS ONLY																					
	3856	AC 5 MWF 1130-1220	GUG 224	JAROSZ, L																			
				TTh 930-1020 SMI 115																			
		NO SENIORS (PD.1)																					
	>3857	AD 5 MWF 1130-1220	GUG 224	JAROSZ, L																			
				TTh 930-1020 SAV 153																			
		NO SENIORS (PD.1)																					
		DROP CODE REQUIRED (PD.2)																					
		FRESHMAN INTEREST GRP STUDENTS ONLY																					
	3858	AE 5 MWF 1130-1220	GUG 224	JAROSZ, L																			
				TTh 1030-1120 SMI 113																			
		NO SENIORS (PD.1)																					
	3859	AF 5 MWF 1130-1220	GUG 224	JAROSZ, L																			
				TTh 1030-1120 SMI 404																			
		NO SENIORS (PD.1)																					
	3860	AG 5 MWF 1130-1220	GUG 224	JAROSZ, L																			
				TTh 1130-1220 THO 211																			
		NO SENIORS (PD.1)																					
	>3861	AH 5 MWF 1130-1220	GUG 224	JAROSZ, L																			
				TTh 1130-1220 SAV 245																			
		NO SENIORS (PD.1)																					
		EC CMU 034; TRANSFER AND RETURNING																					
		INTEREST GROUP STUDENTS ONLY																					
	3862	AI 5 MWF 1130-1220	GUG 224	JAROSZ, L																			
				TTh 1130-1220 SAV 335																			
		NO SENIORS (PD.1)																					
	3863	AJ 5 MWF 1130-1220	GUG 224	JAROSZ, L																			
				TTh 1130-1220 SMI 113																			
		NO SENIORS (PD.1)																					
	>3864	AK 5 MWF 1130-1220	GUG 224	JAROSZ, L																			
				TTh 1130-1220 SMI 404																			
		NO SENIORS (PD.1)																					
		DROP CODE REQUIRED (PD.2)																					
		FRESHMAN INTEREST GRP STUDENTS ONLY																					
	>3865	AL 5 MWF 1130-1220	GUG 224	JAROSZ, L																			
				TTh 1230-120 SMI 107																			
		NO SENIORS (PD.1)																					
		DROP CODE REQUIRED (PD.2)																					
		FRESHMAN INTEREST GRP STUDENTS ONLY																					
	GEOG 205	PHYSICAL ENVIRONMNT (NW)																					
	3868	AA 5 MWF 930-1020	GUG 224	ZIMBRUNEN																			
				TTh 830-920 SMI 404																			
		OFFERED JOINTLY WITH ENV S 203 AA																					
	3869	AB 5 MWF 930-1020	GUG 224	ZIMBRUNEN																			
				TTh 930-1020 BAG 108																			
		OFFERED JOINTLY WITH ENV S 203 AB																					
	3870	AC 5 MWF 930-1020	GUG 224	ZIMBRUNEN																			
				TTh 930-1020 SAV 241																			
		OFFERED JOINTLY WITH ENV S 203 AC																					

SYMBOLS

- VLPA = Visual, Literary and Performing Arts
- I&S = Individuals and Societies
- NW = Natural World
- QSR = Quantitative, Symbolic, or Formal Reasoning
- C = English Composition

REGISTRATION PERIODS

- H = Honors Course
- > = Limited enrollment in this section, students must obtain Entry Code or Faculty Number.
- % = New Course (See front of Time Schedule)
- "How to Read Course Listings" (See back of Time Schedule)
- PD1 = Period I (May 12-Jun. 18)
- PD2 = Period II (Jun. 19-Sept. 26)
- PD3 = Period III (Sept. 27-Oct. 10)
- PD4 = Period IV (Oct. 11-Nov. 12)

UNIVERSITY OF WASHINGTON

COLLEGE OF ARTS AND SCIENCES

AUTUMN QUARTER 1995

DEPT COURSE TITLE
SLN SECTION CRD DAY TIME BLDG ROOM INSTRUCTOR
SPEC CODE COMMENTS

DEPT COURSE TITLE
SLN SECTION CRD DAY TIME BLDG ROOM INSTRUCTOR
SPEC CODE COMMENTS

DEPT COURSE TITLE
SLN SECTION CRD DAY TIME BLDG ROOM INSTRUCTOR
SPEC CODE COMMENTS

GEOLOGY Continued

GEOL 406	GPHYS MTHD	ERTH INT (NW)									
3958 A	3	MWF		930-1020	JHN 311	BERCANTZ, C					
GEOL 410	INTRO REMOT	SENSING (NW)									
3959 AA	4	TTh		930-1020	JHA 210	ADAMS, J					
				1030-1220	JHA 210						
GEOL 416	PRNS OF	GLACIOLOGY (NW)									
3960 A	3	MW		130-250	JHN 164	RAYMOND, C					
				OFFERED JOINTLY WITH GPHYS 415 A							
GEOL 461	STRATIGRAPHY	(NW)									
3961 AA	4	MW		1030-1220	JHN 137	BOURGEOIS, J					
				Th	1130-120	JHN 137					
				PREREQ: GEOL 306							
GEOL 472	INTRO TO	GEOCHEM (NW)									
3962 AA	4	MWF		1030-1120	JHN 157	NELSON, B					
				TTh	1230-120	JHN 157					
GEOL 478	AGE DETERMINATIONS	(NW)									
3963 A	3	MWF		1130-1220	JHN 157	STUIVER, M					
						*					
GEOL 486	ECONOMIC	GEOLOGY (NW)									
3964 AA	5	MW		130-320	JHN 206	CHENEY, E					
				W	330-520	JHN 206					
GEOL 490	SPECIAL TOPICS	(NW)									
3965 A	2			TO BE ARRANGED * *							
				CREDIT/NO CREDIT ONLY							
				INTRO FAC RES							
3966 B	5	T		130-220	JHN 157	MCTIGUE, D					
				Th	130-320	JHN 157					
				T	230-420	JHN 157					
				HYDROGEOLOGY							
>3967 C	2			TO BE ARRANGED * *							
				CREDIT/NO CREDIT ONLY							
				MT ST HELENS FIELD TRIP; GOOD PHYSICAL CONDITION A MUST							
GEOL 488	UNDERGRAD	THESES (NW)									
>3969 A	5			TO BE ARRANGED * *							
				MEETS WRITING COURSE REQUIREMENT							
				INSTRUCTOR I.D. JHN 063							
GEOL 489	UNDERGRAD	RESEARCH									
>3970 A				VAR TO BE ARRANGED * *							
				INSTRUCTOR I.D. JHN 063							
GEOL 627	SILICATE	PHASE EQU									
3971 A	4	TTh		1130-120	JHN 311	MC CALLUM, I					
GEOL 676	PHYS CHEM	EARTH									
3972 A	3	MWF		930-1020	JHN 264	BROWN, J					
				OFFERED JOINTLY WITH GPHYS 575 A							
GEOL 680	SPECIAL TOPICS										
3973 A	2			TO BE ARRANGED * *							
				CREDIT/NO CREDIT ONLY							
				INTRO FAC RES							
3974 B	3	TTh		1030-1150	JHN 206	CHOSE, S					
				GEOCHEM MIN SURFACES							
GEOL 600	INDEPNENT	STDY/RSCH									
>3975 A	1-9			TO BE ARRANGED * *							
				CREDIT/NO CREDIT ONLY							
				INSTRUCTOR I.D. JHN 063							
GEOL 700	MASTERS	THESES									
>3976 A	1-9			TO BE ARRANGED * *							
				INSTRUCTOR I.D. JHN 063							
GEOL 800	DOCTORAL	DISSERTATN									
>3977 A	1-9			TO BE ARRANGED * *							
				INSTRUCTOR I.D. JHN 063							

3983 F 5 MTWTF 1030-1120 DEN 306
3984 G 5 MTWTF 1130-1220 DEN 316
3985 H 5 MTWTF 1130-1220 DEN 306
3986 I 5 MTWTF 1230-120 DEN 316
3987 J 5 MTWTF 1230-120 DEN 306
3988 K 5 MTWTF 930-1020 DEN 314

ATTENDANCE DURING FIRST 3 DAYS OF THE QUARTER IS MANDATORY TO GUARANTEE SPACE IN CLASS.

GERMAN 102 FIRST-YEAR GERMAN
3990 A 5 MTWTF 930-1020 DEN 315
3991 B 5 MTWTF 1030-1120 DEN 315
3992 C 5 MTWTF 1130-1220 DEN 315
3993 D 5 MTWTF 1230-120 DEN 315

ATTENDANCE DURING FIRST 3 DAYS OF THE QUARTER IS MANDATORY TO GUARANTEE SPACE IN CLASS.

GERMAN 103 FIRST-YEAR GERMAN
3994 A 5 MTWTF 930-1020 DEN 317
3995 B 5 MTWTF 1030-1120 DEN 317
3996 C 5 MTWTF 1130-1220 DEN 317
3997 D 5 MTWTF 1230-120 DEN 317

GERMAN 111 BASIC GERMAN REVIEW
3998 A 5 MTWTF 930-1020 DEN 302
3999 B 5 MTWTF 1030-1120 DEN 302

GERMAN 121 FRST-YR READ GERMAN
4000 A 5 MTWTF 1230-120 DEN 307
CREDIT/NO CREDIT ONLY

GERMAN 180 CONV GERM THRU FILM
4001 A 2 TTh 1030-1120 KNE 220 BARRACK, C
OFFERED JOINTLY WITH GERMAN 395 A

GERMAN 201 SECOND-YEAR GERMAN (VLPA)
4002 A 5 MTWTF 930-1020 DEN 307
4003 B 5 MTWTF 1030-1120 DEN 307
4004 C 5 MTWTF 1130-1220 DEN 307

GERMAN 202 SECOND-YEAR GERMAN (VLPA)
4006 A 5 MTWTF 930-1020 DEN 305
4007 B 5 MTWTF 1030-1120 DEN 305

GERMAN 203 SECOND-YEAR GERMAN (VLPA)
4008 A 5 MTWTF 1130-1220 DEN 302

GERMAN 221 GERM EXPRESS 2ND YR (VLPA)
>4009 A 10 MTWTF 1130-120 DEN 305
INSTRUCTOR I.D. IN DEN 340C

GERMAN 280 ADV GERM THRU FILM (VLPA)
4010 A 2 TTh 1130-1220 KNE 220 BARRACK, C
OFFERED JOINTLY WITH GERMAN 396 A

GERMAN 289 SUPERVISED STUDY
>4011 A 1-5 TO BE ARRANGED * *
INSTRUCTOR I.D. DEN 340C

GERMAN 301 CONVERSTN & WRITING (VLPA)
4012 A 3 MWF 930-1020 DEN 312
REQ: 203 OR DIAGNOSTIC EXAM
4013 B 3 MWF 1030-1120 DEN 312
REQ: 203 OR DIAGNOSTIC EXAM

GERMAN 311 APPROACHES TO LIT (VLPA)
4014 A 5 MTWTh 1030-1120 DEN 314 BROWN, J
MEETS WRITING COURSE REQUIREMENT
PLUS 1 HR *
4015 B 5 MTWTF 1130-1220 DEN 314 WILKE, S
MEETS WRITING COURSE REQUIREMENT
PLUS 1 HR *

GERMAN 323 BUSINESS GERMAN (VLPA)
4016 A 5 MTWTF 1230-120 DEN 313

GERMAN 361 VIENNA 1900 IN ENGL (VLPA/88)
4017 A 5 TTh 1030-1220 DEN 216 CRAY, R
F 1030-1120 DEN 216
IN ENGLISH

GERMAN 390 GERM STUDIES-ENGL (VLPA)
4018 A 5 TTh 130-320 DEN 302 HERTLING, G
THE GERMAN NOVELLA; PLUS 1 HR *

GERMAN 395 GERM PROCTOR 1ST YR (VLPA)
>4019 A 1-2 TTh 1030-1120 KNE 220 BARRACK, C
OFFERED JOINTLY WITH GERMAN 150 A

CREDIT/NO CREDIT ONLY
EC DEN 340C
GERMAN 398 GERM PROCTOR 2ND YR (VLPA)
>4020 A 1-2 TTh 1130-1220 KNE 220 BARRACK, C
OFFERED JOINTLY WITH GERMAN 250 A
CREDIT/NO CREDIT ONLY
EC DEN 340C

GERMAN 401 ADV WRITING & CONVS (VLPA)
4021 A 5 MW 930-1120 DEN 304
F 930-1020 DEN 304

GERMAN 411 STDS MED LIT & CUL (VLPA)
4022 A 5 MTWTF 930-1020 DEN 313 JAEGER, S

GERMAN 421 STDS 18TH C LIT&CUL (VLPA)
4023 A 5 MW 130-320 DEN 313 AMMERLAHN, H
PLUS ONE HOUR *

GERMAN 444 THESIS IN GERMANICS (VLPA)
>4024 A 5 TO BE ARRANGED * *
INSTRUCTOR I.D. DEN 340C

GERMAN 445 NON THESIS IN GERMAN (VLPA)
>4025 A 5 TO BE ARRANGED * *
INSTRUCTOR I.D. DEN 340C

GERMAN 461 GERMAN LINGST ANLYS (VLPA)
4026 A 5 MTWTh 1230-120 DEN 312 BARRACK, C
PLUS ONE HOUR *

GERMAN 487 STUDIES GERMAN LIT
>4027 A 1-6 TO BE ARRANGED * *
INSTRUCTOR I.D. DEN 340C

GERMAN 488 STUDIES GERMAN LANG
>4028 A 1-6 TO BE ARRANGED * *
INSTRUCTOR I.D. DEN 340C

GERMAN 489 STDYS GERMAN CULTURE
>4029 A 1-6 TO BE ARRANGED * *
INSTR I.D. DEN 340C

GERMAN 516 STDS 20TH C LIT&CUL
4030 A 5 T 130-520 DEN 312 WIEDNER, C

GERMAN 518 LANGUAGE TEACH METH
4031 A 2 T 330-520 DEN 313 BRANDL, K
OFFERED JOINTLY WITH SCAND 518 A
CREDIT/NO CREDIT ONLY
FOREIGN LANG TEACHING METHODOLOGY

GERMAN 529 STDYS LIT 1870-1920
4032 A 5 MW 130-320 DEN 312 OSTMEIER, D
EXPRESSIONISM

GERMAN 550 GOTHIC
4033 A 5 MW 130-320 DEN 305 BARRACK, C

GERMAN 576 TEACHING LIT-CIV
>4034 A 3 TO BE ARRANGED * *
CREDIT/NO CREDIT ONLY
INSTRUCTOR I.D. DEN 340C

GERMAN 578 MTH & MAT TCH GERM
4035 A 3 W 330-520 DEN 313 BRANDL, K
CREDIT/NO CREDIT ONLY

GERMAN 580 SMNR IN GERMAN LIT
4036 A 5 Th 130-520 DEN 312 AMMERLAHN, H

GERMAN 600 INDEPNENT STDY/RSCH
>4037 A 1-9 TO BE ARRANGED * *
INSTRUCTOR I.D. DEN 340C

GERMAN 700 MASTERS THESIS
>4038 A 1-9 TO BE ARRANGED * *
INSTRUCTOR I.D. DEN 340C

GERMAN 800 DOCTORAL DISSERTATN
>4039 A 1-9 TO BE ARRANGED * *
INSTRUCTOR I.D. DEN 340C

GEOPHYSICS

GPHYS 401 CONTINUUM MECHANICS (NW)
4040 A 3 MWF 930-1020 JHN 164 RAYMOND, C
OFFERED JOINTLY WITH GPHYS 501 A

ATTENDANCE DURING FIRST 3 DAYS OF THE QUARTER IS MANDATORY TO GUARANTEE SPACE IN CLASS.

GERMAN 101 FIRST-YEAR GERMAN
3978 A 5 MTWTF 830-920 DEN 316
3979 B 5 MTWTF 830-920 DEN 306
3980 C 5 MTWTF 930-1020 DEN 316
3981 D 5 MTWTF 930-1020 DEN 306
3982 E 5 MTWTF 1030-1120 DEN 316

SYMBOLS

VLPA = Visual, Literary and Performing Arts
I&S = Individuals and Societies
NW = Natural World
QSR = Quantitative, Symbolic, or Formal Reasoning
C = English Composition

H = Honors Course
> = Limited enrollment in this section, students must obtain Entry Code or Faculty Number.
% = New Course (See front of Time Schedule)
"How to Read Course Listings" (See back of Time Schedule)

REGISTRATION PERIODS

PD1 = Period I (May 12-Jun. 18)
PD2 = Period II (Jun. 19-Sept. 26)
PD3 = Period III (Sept. 27-Oct. 10)
PD4 = Period IV (Oct. 11-Nov. 12)

UNIVERSITY OF WASHINGTON

AUTUMN QUARTER 1995

COLLEGE OF ARTS AND SCIENCES

DEPT COURSE SUN SECTION SPEC CODE	TITLE CRD DAY TIME COMMENTS	BLDG ROOM	INSTRUCTOR	DEPT COURSE SUN SECTION SPEC CODE	TITLE CRD DAY TIME COMMENTS	BLDG ROOM	INSTRUCTOR	DEPT COURSE SUN SECTION SPEC CODE	TITLE CRD DAY TIME COMMENTS	BLDG ROOM	INSTRUCTOR			
GPHYS 404 >4041 A 3	THE OCEAN (NW) MWF 1230-120 OFFERED JOINTLY WITH GPHYS 504 A EC ATG 202	JHN 164	WILCOCK, W BOOKER, J	GPHYS 600 >4058 A 1-9	INDEPENDNT STDY/RSCH 1-9 TO BE ARRANGED * * GRADS ONLY GPHYS MAJORS ONLY INSTRUCTOR I.D. ATG 202			4102 AC 5 4103 AD 5	MTWTh F MTWTh	1130-1220 1230-120 1130-1220 1230-120	CMJ 120 SMI 318 CMJ 120 SMI 304			
GPHYS 415 4042 A 3	PRINS OF GLACIOLOGY (NW) MWF 130-250 OFFERED JOINTLY WITH GEOL 415 A	JHN 164	PORTER, S HALLET, B MAYKUT, G STUIVER, H CHARLSON, R CONWAY, H WARREN, S RAYMOND, C	GPHYS 700 >4059 A 1-9	MASTERS THESIS 1-9 TO BE ARRANGED * * GRADS ONLY GPHYS MAJORS ONLY INSTRUCTOR I.D. ATG 202			HIST 188 >4104 A 3-5	FOREIGN STUDY (I&S) 3-5 TO BE ARRANGED * * DROP CODE REQUIRED INSTRUCTOR I.D. SMI 203					
GPHYS 431 4043 A 3	888 & ERTHOKE ENGR (NW) MWF 1130-1220 MOR 225		STANTON, J	GPHYS 800 >4060 A 1-9	DOCTORAL DISSERTATN 1-9 TO BE ARRANGED * * GRADS ONLY GPHYS MAJORS ONLY INSTRUCTOR I.D. ATG 202			HIST 249 4105 AA 5	INTRO LABOR STUDIES (I&S) TTh 830-1020	SMI 205	BERQUIST, C REITMAN, S			
GPHYS 499 >4044 A 1-5	INDEPENDENT STUDY TO BE ARRANGED * * JUNIORS, SENIORS ONLY INSTRUCTOR I.D. ATG 202			HISTORY				4106 AB 5	W TTh	830-920 830-1020	MLR 302A SMI 205	BERQUIST, C REITMAN, S		
GPHYS 501 4045 A 3	CONTINUUM MECHANICS MWF 930-1020 OFFERED JOINTLY WITH GPHYS 401 A GRADS ONLY	JHN 164	RAYMOND, C	ANCIENT & MEDIEVAL HISTORY				4107 AC 5	W TTh	930-1020 830-1020	PAR 322 SMI 205	BERQUIST, C REITMAN, S		
GPHYS 504 4046 A 3	THE OCEAN MWF 1230-120 OFFERED JOINTLY WITH GPHYS 404 A GRADS ONLY EC ATG 202	JHN 164	WILCOCK, W BOOKER, J	HSTAM 331 4228 A 5	EARLY MIDDLE AGES (I&S) MTWThF 930-1020 MEETS WRITING COURSE REQUIREMENT	SMI 305	STACEY, R	4108 AD 5	W TTh	830-920 830-1020	SAV 153 SMI 205	BERQUIST, C REITMAN, S		
GPHYS 511 4047 A 3	FORMATION SNOW & ICE TTh 1030-1150 OFFERED JOINTLY WITH ATM S 511 A	ATG 406	WARREN, S	HSTAM 443 4229 A 5	KIEVAN&MUSCOVT RUSS (I&S) MWF 130-250	SMI 105	WAUGH, D	4109 A 5	W MWF	930-1020 900-1020	LOW 218 THO 119	KIEVAL, H		
GPHYS 518 4048 A 1	INTRO GPHYS RSRCH M 300-350 % CREDIT/NO CREDIT ONLY GRADS ONLY	JHN 164	BAKER, M	HSTAM 630 >4230 A 3-6	EARLY MIDDLE AGES T 130-320	SMI 306	STACEY, R	HIST 250 4109 A 5	JEWIS IN WESTERN CIV (I&S) MWF 900-1020	THO 119				
GPHYS 519 4049 A 2	GPHYS RSRCH METHODS T 1200-1250 PARKS, G Th 400-450 % CREDIT/NO CREDIT ONLY GRADS ONLY	JHN 353 JHN 353	WINGLEE, R PARKS, G WINGLEE, R PARKS, G	HISTORY				HIST 111 4089 AA 5	THE ANCIENT WORLD (I&S) MTWTh 930-1020 F 830-920	KNE 210 SMI 305				
GPHYS 520 4050 A 1	SEMINAR T 330-420 % CREDIT/NO CREDIT ONLY GRADS ONLY	JHN 164	CONWAY, H	4090 AB 5	MEETS WRITING COURSE REQUIREMENT OPT'L LINK WRIT COURSE: SEE ENCL 198	KNE 210 SMI 105		HIST 283 4110 A 5	INTRO WOMENS HIST (I&S) MTWThF 1130-1220	SMI 407	YEE, S			
GPHYS 522 4051 A 3	ATMOS ELEC DYNAMICS M 1200-120 OFFERED JOINTLY WITH ATM S 532 A	JHN 353	HOLZWORTH, R	4091 AC 5	MEETS WRITING COURSE REQUIREMENT OPT'L LINK WRIT COURSE: SEE ENCL 198	KNE 210 SMI 309		HIST 311 4111 AA 5	SCI CIV ANTO-1600 (I&S) MWF 930-1020 Th 830-920	SMI 304 SMI 309	BENSON, K			
GPHYS 532 4052 A 3	ATMOS RAD-SHORTWAVE MWF 1030-1120 OFFERED JOINTLY WITH ATM S 532 A	ATG 310C		4092 AD 5	MEETS WRITING COURSE REQUIREMENT OPT'L LINK WRIT COURSE: SEE ENCL 198	KNE 210 SMI 307		HIST 399 >4114 A 3-5	ADV FOREIGN STUDY (I&S) 3-5 TO BE ARRANGED * * DROP CODE REQUIRED INSTRUCTOR I.D. SMI 203					
GPHYS 538 4053 A 3	ADV SPACE PL&M PHYS TTh 1030-1150	JHN 164	PARKS, G	4093 AE 5	MEETS WRITING COURSE REQUIREMENT OPT'L LINK WRIT COURSE: SEE ENCL 198	KNE 210 SMI 313		HIST 412 4115 A 5	SCI & ENLIGHTENMENT (I&S) TTh 130-320	CMJ 332	HANKINS, T			
GPHYS 540 4054 A 1	OBSERVATNAL SEISMOL F 1100-1150 % CREDIT/NO CREDIT ONLY	JHN 164	CROSSON, R QAWAR, A	4094 AF 5	MEETS WRITING COURSE REQUIREMENT OPT'L LINK WRIT COURSE: SEE ENCL 198	KNE 210 SMI 309		HIST 467 4116 A 5	NATS/STS IN MOD WLD (I&S) M 230-420	THO 234	WIERLING, D			
GPHYS 562 4055 A 3	COMPUTAT'L GEOPHYS TTh 900-1020 QUANT METHODS & MODELING II NO AUDITORS	JHN 164	WINGLEE, R	4095 AG 5	MEETS WRITING COURSE REQUIREMENT OPT'L LINK WRIT COURSE: SEE ENCL 198	KNE 210 SMI 211		HIST 481 4117 A 5	ECON HIST EUROPE (I&S) MWF 1030-1150	SAV 316	THOMAS, R			
GPHYS 563 4056 A 3	DATA COLCTN & ANLYS M 1030-1150	JHN 164	CROSSON, R	4096 AH 5	MEETS WRITING COURSE REQUIREMENT DROP CODE REQUIRED (PD.2) OPT'L LINK WRIT COURSE: SEE ENCL 198 FRESHMAN INTEREST GRP STUDENTS ONLY	KNE 110 SMI 405		HIST 480 >4118 A 5	SENIOR THESIS (I&S) W 130-220	SMI 407	HEVLY, B			
GPHYS 575 4057 A 3	PHYS CHEM EARTH MWF 930-1020 OFFERED JOINTLY WITH GEOL 575 A	JHN 264	BROWN, J MERRILL, R	4097 AI 5	MEETS WRITING COURSE REQUIREMENT OPT'L LINK WRIT COURSE: SEE ENCL 198	KNE 110 MLR 302B		HIST 491 >4119 HA 5	H-HISTORICAL MTHD (I&S) T 100-350	SMI 109	ALDEN, D			
				4098 AJ 5	MEETS WRITING COURSE REQUIREMENT OPT'L LINK WRIT COURSE: SEE ENCL 198	KNE 110 PAR 322		HIST 496 >4120 A 1-5	HISTORY INTERNSHIP 1-5 TO BE ARRANGED * * DROP CODE REQUIRED INSTRUCTOR I.D. SMI 203					
				HIST 112 4100 AA 5	THE MEDIEVAL WORLD (I&S) MTWTh 1130-1220 F 1130-1220	CMJ 120 THO 234		HIST 498 >4121 A 3-5	COLLOQUIUM IN HIST (I&S) T 330-520	SMI 107	BEHLNER, C			

SYMBOLS

VLPA = Visual, Literary and Performing Arts
I&S = Individuals and Societies
NW = Natural World
QSR = Quantitative, Symbolic, or Formal Reasoning
C = English Composition

H = Honors Course
> = Limited enrollment in this section, students must obtain Entry Code or Faculty Number.
% = New Course (See front of Time Schedule)
"How to Read Course Listings" (See back of Time Schedule)

REGISTRATION PERIODS

PD1 = Period I (May 12-Jun. 18)
PD2 = Period II (Jun. 19-Sept. 26)
PD3 = Period III (Sept. 27-Oct. 10)
PD4 = Period IV (Oct. 11-Nov. 12)

UNIVERSITY OF WASHINGTON

AUTUMN QUARTER 1995

COLLEGE OF ARTS AND SCIENCES

DEPT COURSE	SUN SECTION	TITLE	CRD	DAY	TIME	BLDG ROOM	DESTRUCTOR
SPEC CODE		COMMENTS					

DEPT COURSE	SUN SECTION	TITLE	CRD	DAY	TIME	BLDG ROOM	INSTRUCTOR
SPEC CODE		COMMENTS					

DEPT COURSE	SUN SECTION	TITLE	CRD	DAY	TIME	BLDG ROOM	DESTRUCTOR
SPEC CODE		COMMENTS					

JACKSON SCHOOL INTERNATIONAL STUDIES

INTERNATIONAL STUDIES

STUDENTS NOT ATTENDING THE FIRST WEEK OF THE QUARTER MAY BE DROPPED.

818 200 STATES & CAPITALISM (I&S)
6972 AA 5 MThF 1130-1220 KNE 210 MICDAL, J
W 830-920 THO 335
MEETS WRITING COURSE REQUIREMENT
OPT'L LINK WRIT COURSE:SEE ENCL 198
6973 AB 5 MThF 1130-1220 KNE 210 MICDAL, J
W 930-1020 SMI 115
MEETS WRITING COURSE REQUIREMENT
OPT'L LINK WRIT COURSE:SEE ENCL 198
6974 AC 5 MThF 1130-1220 KNE 210 MICDAL, J
W 830-920 THO 235
MEETS WRITING COURSE REQUIREMENT
OPT'L LINK WRIT COURSE:SEE ENCL 198
6975 AD 5 MThF 1130-1220 KNE 210 MICDAL, J
W 1130-1220 SMI 113
MEETS WRITING COURSE REQUIREMENT
OPT'L LINK WRIT COURSE:SEE ENCL 198
6976 AE 5 MThF 1130-1220 KNE 210 MICDAL, J
W 1130-1220 SAV 146
MEETS WRITING COURSE REQUIREMENT
OPT'L LINK WRIT COURSE:SEE ENCL 198
6977 AF 5 MThF 1130-1220 KNE 210 MICDAL, J
W 1130-1220 THO 234
MEETS WRITING COURSE REQUIREMENT
OPT'L LINK WRIT COURSE:SEE ENCL 198
6978 AG 5 MThF 1130-1220 KNE 210 MICDAL, J
W 130-220 THO 325
MEETS WRITING COURSE REQUIREMENT
OPT'L LINK WRIT COURSE:SEE ENCL 198
6979 AH 5 MThF 1130-1220 KNE 210 MICDAL, J
W 230-320 THO 231
MEETS WRITING COURSE REQUIREMENT
OPT'L LINK WRIT COURSE:SEE ENCL 198
6980 AI 5 MThF 1130-1220 KNE 210 MICDAL, J
Th 830-920 THO 234
MEETS WRITING COURSE REQUIREMENT
OPT'L LINK WRIT COURSE:SEE ENCL 198
>6981 AJ 5 MThF 1130-1220 KNE 210 MICDAL, J
H 1130-1220 THO 217
MEETS WRITING COURSE REQUIREMENT
EC POL 8102;OPT'L LINK WRIT COURSE:
SEE ENCL 198

**SIS 401 ALL SECTIONS-PREREQ:SIS 201, ECON 200/201

818 401 INTL POL ECON (I&S)
6982 AA 5 MThF 830-920 CMJ 120 INGBRITSEN
Th 830-920 THO 231
NO FRESHMEN, SOPHMS
SIS MAJORS ONLY (PD.1)
PREREQ: 201, ECON 200, 201
6983 AB 5 MThF 830-920 CMJ 120 INGBRITSEN
Th 930-1020 SMI 111
NO FRESHMEN, SOPHMS
SIS MAJORS ONLY (PD.1)
6984 AC 5 MThF 830-920 CMJ 120 INGBRITSEN
F 930-1020 SAV 146
NO FRESHMEN, SOPHMS
SIS MAJORS ONLY (PD.1)
6985 AD 5 MThF 830-920 CMJ 120 INGBRITSEN
F 1030-1120 DEN 314
NO FRESHMEN, SOPHMS
SIS MAJORS ONLY (PD.1)
818 421 INTL SECURITY (I&S)
6986 A 5 TTh 130-320 THO 325 JONES, C
MEETS WRITING COURSE REQUIREMENT
818 426 WORLD POLITICS (I&S)
6987 A 5 MThF 930-1020 SAV 311 MODELSKI, G
OFFERED JOINTLY WITH POL S 426 A
MEETS WRITING COURSE REQUIREMENT
SIS MAJORS ONLY (PD.1)
818 449 SOC CHANGE E ASIA (I&S)
6988 A 5 MThF 1230-120 THO 335 SORENSEN, C
OFFERED JOINTLY WITH ANTH 449 A

818 467 NATS/STS IN MOD WLD (I&S)
6989 A 5 MW 230-420 THO 234 WIERLING, D
OFFERED JOINTLY WITH HIST 467 A
SIS MAJORS ONLY (PD.1)

818 490 SPECIAL TOPICS (I&S)
>6990 A 4 TTh 1030-1220 CON * BODANSKY, D
SIS MAJORS ONLY (PD.1)
EC CON 522; PERM OF INSTR
INTERNL LEGAL PROCESS

818 491 SENIOR HONORS SEM (I&S)
>6991 A 5 TO BE ARRANGED * * BACHMAN, D
H EC THO 111

818 498 READINGS IN INTL ST (I&S)
>6992 A 5 T 1130-120 SAV 326 POZNANSKI, K
H MEETS WRITING COURSE REQUIREMENT
EC THO 111; INSTITUTIONAL CHANGE
>6993 B 5 Th 330-520 THO 334 JONES, C
H MEETS WRITING COURSE REQUIREMENT
EC THO 111
DEMOCRACIES & GLOBAL SECURITY

818 499 UNDERGRAD RESEARCH
>6994 A 1-5 TO BE ARRANGED * *
INSTRUCTOR I.D. THO 111

818 500 ORIGINS GLOBAL SYST
>6995 A 3 M 330-420 THO 215 KASABA, R
W 330-520 THO 231
GRAD SIS MAJORS ONLY
EC THO 111

818 511 METHODS INTL STUDIES
>6996 A 3 T 230-520 THO 202 CHIROT, D
EC THO 111

818 551 COMPR ADMIN SYSTEMS
6997 A 3 TTh 1230-150 CMN 301 ELIASON, L
OFFERED JOINTLY WITH PB AF 551 A
GRAD SIS MAJORS ONLY (PD.1)

818 580 TEACHING INTL STUDIES
6998 A 2 F 200-350 THO 217 MICDAL, J

818 591 COLLOQUIUM INTL ST
>6999 A 1 F 1230-120 THO 202 MICDAL, J
CREDIT/NO CREDIT ONLY
GRAD SIS MAJORS ONLY
EC THO 111

818 600 INDEPNENT STDY/RSCH
>7000 A 1-9 TO BE ARRANGED * *
INSTRUCTOR I.D. THO 111

INTERNATIONAL STUDIES
(AFRICAN STUDIES)

818AF 499 UNDERGRAD RESEARCH
>7001 A 1-5 TO BE ARRANGED * *
INSTRUCTOR I.D. THO 111

INTERNATIONAL STUDIES
(CANADIAN STUDIES)

818CA 388 CANADIAN SOCIETY (I&S)
7002 A 5 MThF 1130-1220 THO 119 CHAN, A

818CA 490 SPECIAL TOPICS
7003 A 3 T 130-350 SAV 243 CIDARI, A
MEETS WRITING COURSE REQUIREMENT
CASCADIA: A BIOREGIONAL PERSPECTIVE
ON THE ENVIRONMENT & ECONOMY OF THE
PACIFIC NORTHWEST
7004 B 3 M 830-920 SAV 149
WF 830-920 SAV 137
OFFERED JOINTLY WITH CMJ 498 B
THE INTERNET & CULTURAL INDUSTRIES
IN CANADA

818CA 499 UNDERGRAD RESEARCH
>7005 A 1-5 TO BE ARRANGED * *
INSTRUCTOR I.D. THO 111

INTERNATIONAL STUDIES
(COMPARATIVE RELIG)

STUDENTS NOT ATTENDING THE FIRST WEEK OF THE QUARTER MAY BE DROPPED.

RELIG 201 RELIGIONS.WESTERN (I&S)
6812 AA 5 MThF 930-1020 SMI 211 WEBB, E
Th 130-220 THO 125

ADD CODE REQUIRED (PD.3)
6813 AB 5 MThF 930-1020 SMI 211 WEBB, E
Th 230-320 THO 202

ADD CODE REQUIRED (PD.3)
6814 AC 5 MThF 930-1020 SMI 211 WEBB, E
F 830-920 THO 211

ADD CODE REQUIRED (PD.3)
6815 AD 5 MThF 930-1020 SMI 211 WEBB, E
F 930-1020 THO 101

RELIG 220 INTRO NEW TESTAMENT (VLP/IA&S)

6817 AA 5 MThF 1030-1120 KNE 110 WILLIAMS, M
Th 230-320 THO 334

6818 AB 5 MThF 1030-1120 KNE 110 WILLIAMS, M
Th 1130-1220 SAV 209

6819 AC 5 MThF 1030-1120 KNE 110 WILLIAMS, M
Th 130-220 THO 135

6820 AD 5 MThF 1030-1120 KNE 110 WILLIAMS, M
F 830-920 THO 202

6821 AE 5 MThF 1030-1120 KNE 110 WILLIAMS, M
F 1030-1120 SMI 115

6822 AF 5 MThF 1030-1120 KNE 110 WILLIAMS, M
F 1030-1120 MLR 316

RELIG 499 UNDERGRAD RESEARCH
>6823 A 1-5 TO BE ARRANGED * *
INSTRUCTOR I.D. THO 111

RELIG 501 STUDY OF RELIGION
>6824 A 5 T 130-350 THO 231 JAFFEE, M
EC THO 111

RELIG 600 INDEPNENT STDY/RSCH
>6825 A 1-9 TO BE ARRANGED * *
INSTRUCTOR I.D. THO 111

INTERNATIONAL STUDIES (EAST ASIAN)

STUDENTS NOT ATTENDING THE FIRST WEEK OF THE QUARTER MAY BE DROPPED.

818EA 341 JAPAN CIVILIZATION (I&S)
7006 AA 5 MThF 1130-1220 SMI 102 HANLEY, S
F 830-920 THO 135

OFFERED JOINTLY WITH HSTAS 341 AA
OPT'L LINK WRIT COURSE:SEE ENCL 198
>7007 AB 5 MThF 1130-1220 SMI 102 HANLEY, S
H F 1130-1220 SAV 127

OFFERED JOINTLY WITH HSTAS 341 AB
EC PAD 8102;OPT'L LINK WRIT COURSE:
SEE ENCL 198

7008 AC 5 MThF 1130-1220 SMI 102 HANLEY, S
F 130-220 THO 325

OFFERED JOINTLY WITH HSTAS 341 AC
OPT'L LINK WRIT COURSE:SEE ENCL 198
7009 AD 5 MThF 1130-1220 SMI 102 HANLEY, S
F 1130-1220 SAV 146

OFFERED JOINTLY WITH HSTAS 341 AD
OPT'L LINK WRIT COURSE:SEE ENCL 198

818EA 434 DEMOGRAPHIC ASIA (I&S)
7010 A 3 MW 130-250 SAV 127 LAVELY, W
OFFERED JOINTLY WITH SOC 434 A
SENIORS, GRADS ONLY
OTHERS BY PERM; PREREQ: SOC 331

818EA 442 POL ECON JAPAN (I&S)
7011 A 5 TTh 130-320 THO 235 ANCHORDOQUY

818EA 448 MOD KOREAN SOCIETY (I&S)
7012 A 5 MThF 830-920 THO 325 SORENSEN, C
OFFERED JOINTLY WITH ANTH 448 A

818EA 449 GOVT & POL-CHINA (I&S)
7013 A 5 TTh 130-320 SMI 304 WHITING, S
OFFERED JOINTLY WITH POL S 442 A
GOVERNMENT & POLITICS OF CHINA

SYMBOLS

VLPA = Visual, Literary and Performing Arts
I&S = Individuals and Societies
NW = Natural World
QSR = Quantitative, Symbolic, or Formal Reasoning
C = English Composition

H = Honors Course

> = Limited enrollment in this section, students must obtain Entry Code or Faculty Number.

% = New Course (See front of Time Schedule)

"How to Read Course Listings" (See back of Time Schedule)

REGISTRATION PERIODS

PD1 = Period I (May 12-Jun. 18)

PD2 = Period II (Jun. 19-Sept. 26)

PD3 = Period III (Sept. 27-Oct. 10)

PD4 = Period IV (Oct. 11-Nov. 12)

UNIVERSITY OF WASHINGTON

COLLEGE OF ARTS AND SCIENCES

AUTUMN QUARTER 1995

DEPT	COURSE	TITLE	BLD	ROOM	INSTRUCTOR	
SLN	SECTION	CRD	DAY	TIME	BLDG ROOM	INSTRUCTOR
SPEC	CODE	COMMENTS				

DEPT	COURSE	TITLE	BLD	ROOM	INSTRUCTOR	
SLN	SECTION	CRD	DAY	TIME	BLDG ROOM	INSTRUCTOR
SPEC	CODE	COMMENTS				

DEPT	COURSE	TITLE	BLD	ROOM	INSTRUCTOR	
SLN	SECTION	CRD	DAY	TIME	BLDG ROOM	INSTRUCTOR
SPEC	CODE	COMMENTS				

INTERNATIONAL STUDIES (EAST ASIAN)
 Continued

8ISEA 476 DEVEL JAPAN CULTURE (I&S)
7014 A 5 MTWTF:1130-1220 THO 135 BECOMANN, G

8ISEA 489 UNDERGRAD RESEARCH
>7015 A 1-5 TO BE ARRANGED * *
INSTRUCTOR I.D. THO 111

8ISEA 636 MODERN CHINA-IR
7016 A 5 M 130-420 RAI 105 BACHMAN, D
OFFERED JOINTLY WITH POL S 535 A
GRADS ONLY
INT'L RELATIONS OF MODERN CHINA

8ISEA 686 INTR MOD JAPN STDYS
>7017 A 3-6 MTWTh 1130-1220 SHI 102 HANLEY, S
F 130-420 THO 335
EC THO 111

8ISEA 689 JAPAN SEMINAR
>7018 A 5 MW 130-320 SAV 151 YAMAMURA, K
EC THO 111

8ISEA 600 INDEPNNT STDY/RSCH
>7019 A 1-9 TO BE ARRANGED * *
INSTRUCTOR I.D. THO 111

8ISEA 700 MASTERS THESIS
>7020 A 1-9 TO BE ARRANGED * *
INSTRUCTOR I.D. THO 111

EUROPEAN STUDIES

EURO 301 EUROPE TODAY (I&S)
>3562 A 5 MTWTh 1230-120 THO 325
EURO MAJORS ONLY (PD.1)
EC THO 420; OPTIONAL "W" COURSE

**INTERNATIONAL STUDIES
(JEWISH STUDIES)**

STUDENTS NOT ATTENDING THE FIRST WEEK OF THE
QUARTER MAY BE DROPPED FOR NON-ATTENDANCE.

8ISJE 250 JEWS IN WESTERN CIV (I&S)
7021 A 5 MWF 900-1020 THO 119 KIEVAL, H
OFFERED JOINTLY WITH HIST 250 A

8ISJE 467 MEDIEVAL JEWISH HST (I&S)
7022 A 5 MWF 1030-1150 SHI 318 STACEY, R
OFFERED JOINTLY WITH HSTEU 467 A

8ISJE 499 UNDERGRAD RESEARCH
>7023 A 1-5 TO BE ARRANGED * *
INSTRUCTOR I.D. THO 111

**INTERNATIONAL STUDIES
(LATIN AMERICAN STUDIES)**

8ISLA 493 SENIOR THESIS (I&S)
>7024 A 5 TO BE ARRANGED * *
INSTRUCTOR I.D. THO 111

8ISLA 499 UNDERGRAD RESEARCH
>7025 A 1-5 TO BE ARRANGED * *
INSTRUCTOR I.D. THO 111

**INTERNATIONAL STUDIES
(MIDDLE EASTERN)**

STUDENTS NOT ATTENDING THE FIRST WEEK OF THE
QUARTER MAY BE DROPPED.

8ISME 210 ISLAMIC CIVILIZATION (VLPA/I&S)
7026 A 5 MTWTF:1130-1220 SHI 304 SILAY, K
OFFERED JOINTLY WITH NEAR E 210 A

8ISME 432 MID EAST WORLD ECON (I&S)
7027 A 5 MTWTh 130-220 MJS 212 KASABA, R

8ISME 630 SEM MID EAST STUDIES
>7028 A 2 T 130-320 THO 135 BURROWES, R
CREDIT/NO CREDIT ONLY
GRADS ONLY
EC THO 111; OR PERM OF INSTR

8ISME 600 INDEPENDENT STUDY
>7029 A 1-9 TO BE ARRANGED * *
INSTRUCTOR I.D. THO 111

8ISME 700 MASTER'S THESIS
>7030 A 1-9 TO BE ARRANGED * *
INSTRUCTOR I.D. THO 111

**INTERNATIONAL STUDIES
(RUSSIAN, E EUROPEAN & CENT ASIAN)**

STUDENTS NOT ATTENDING THE FIRST WEEK OF THE
QUARTER MAY BE DROPPED.

8ISRE 243 RUSS CIVILIZATION (I&S)
7032 AA 5 MTWTh 830-920 SHI 102 WAUGH, D
F 830-920 THO 335

7033 AB 5 MTWTh 830-920 SHI 102 WAUGH, D
F 1130-1220 THO 125

7034 AC 5 MTWTh 830-920 SHI 102 WAUGH, D
F 1230-120 THO 231

8ISRE 456 MARINE POL RUS/VEUR (I&S)
7035 A 3 MW 830-450 MAR 168 KACZYNSKI, W
OFFERED JOINTLY WITH SMA 455 A
MEETS WRITING COURSE REQUIREMENT

8ISRE 490 SPECIAL TOPICS (I&S)
7036 U 5 TTh 530-720P THO 101 EXCELMANN, K
ELECTRONIC RESOURCES & RESEARCH
METHODS IN REECA STUDIES

8ISRE 499 UNDERGRAD RESEARCH
>7037 A 1-5 TO BE ARRANGED * *
INSTRUCTOR I.D. THO 111

8ISRE 600 INTERDISC SMNR
>7038 A VAR Th 330-520 THO 215 ELLISON, H
EC THO 111

8ISRE 604 APPR E EUR POL
7039 A 3-5 T 230-520 THO 334 RAMET, S
OFFERED JOINTLY WITH POL S 537 A
GRADS ONLY

8ISRE 600 INDEPNNT STDY/RSCH
>7040 A 1-9 TO BE ARRANGED * *
INSTRUCTOR I.D. THO 111

8ISRE 700 MASTERS THESIS
>7041 A 1-9 TO BE ARRANGED * *
INSTRUCTOR I.D. THO 111

INTERNATIONAL STUDIES (SOUTH ASIAN)

STUDENTS NOT ATTENDING THE FIRST WEEK OF THE
QUARTER MAY BE DROPPED.

8ISSA 386 INTRO INDIA PHIL (I&S)
7042 A 5 MTWTF:930-1020 THO 134 POTTER, K
OFFERED JOINTLY WITH PHIL 386 A

8ISSA 499 UNDERGRAD RESEARCH
>7044 A 1-5 TO BE ARRANGED * *
INSTRUCTOR I.D. THO 111

8ISSA 610 INTRO SP ST S ASIA
7045 A 5 T 230-520 SHI 307 CONLON, F

8ISSA 690 SPECIAL TOPICS
7046 A 5 W 130-320 THO 217 BRASS, P
OFFERED JOINTLY WITH POL S 544 A
GRADS ONLY
TOPIC: POLITICAL VIOLENCE

8ISSA 600 INDEPNNT STDY/RSCH
>7047 A 1-9 TO BE ARRANGED * *
INSTRUCTOR I.D. THO 111

8ISSA 700 MASTERS THESIS
>7048 A 1-9 TO BE ARRANGED * *
INSTRUCTOR I.D. THO 111

**INTERNATIONAL STUDIES
(SOUTHEAST ASIAN)**

8ISSE 499 UNDERGRAD RESEARCH
>7049 A 1-5 TO BE ARRANGED * *
INSTRUCTOR I.D. THO 111

LINGUISTICS

ENTRY CODES FOR ALL CLASSES AVAILABLE FROM
INSTRUCTORS ONLY; INDEPENDENT STUDY AND SPECIAL
SEMINARS AVIALABLE IN PDL A-210

LING 200 INTRO LING THOUGHT (VLPA/I&S, QSR)
4589 AA 5 MWF 1130-1220 KNE 110 OGIHARA, T
TTh 830-920 CMJ 228

4590 AB 5 MWF 1130-1220 KNE 110 OGIHARA, T
TTh 930-1020 THO 231

4591 AC 5 MWF 1130-1220 KNE 110 OGIHARA, T
TTh 930-1020 CMJ 228

4592 AD 5 MWF 1130-1220 KNE 110 OGIHARA, T
TTh 1030-1120 LOW 106

4593 AE 5 MWF 1130-1220 KNE 110 OGIHARA, T
TTh 1130-1220 THO 325

4594 AF 5 MWF 1130-1220 KNE 110 OGIHARA, T
TTh 1130-1220 KEB 234

4595 AG 5 MWF 1130-1220 KNE 110 OGIHARA, T
TTh 1230-120 LOW 217

4596 AH 5 MWF 1130-1220 KNE 110 OGIHARA, T
TTh 1230-120 LOW 222

LING 203 INTRO TO ANTH LING (VLPA/I&S)
4597 AA 5 MTWF 1030-1120 JHN 006 FOX, A
Th 830-920 SAV 341
OFFERED JOINTLY WITH ANTH 203 AA
ADD CODE REQUIRED (PD.3)

4598 AB 5 MTWF 1030-1120 JHN 006 FOX, A
Th 930-1020 SAV 343
OFFERED JOINTLY WITH ANTH 203 AB
ADD CODE REQUIRED (PD.3)

4599 AC 5 MTWF 1030-1120 JHN 006 FOX, A
Th 1130-1220 SAV 341
OFFERED JOINTLY WITH ANTH 203 AC
ADD CODE REQUIRED (PD.3)

4600 AD 5 MTWF 1030-1120 JHN 006 FOX, A
Th 1230-120 SAV 341
OFFERED JOINTLY WITH ANTH 203 AD
ADD CODE REQUIRED (PD.3)

LING 347 PSYCH OF LANGUAGE I (VLPA/I&S)
4601 A 5 MWF 1230-150 CHL 015 OSTERHOUT, L
OFFERED JOINTLY WITH PSYCH 347 A

LING 400 SUR LING MTHD & THY (VLPA, QSR)
4602 A 4 MTWTh 930-1020 CMJ 8006

LING 461 PHONOLOGY I (VLPA/I&S)
4603 A 4 MTWTh 830-920 SAV 216
OFFERED JOINTLY WITH ANTH 461 A

LING 461 SYNTAX I (VLPA/I&S)
4604 A 4 TWThF 1030-1120 THO 211 CONTRERAS, H
OFFERED JOINTLY WITH ANTH 461 A

LING 499 UNDERGRAD RESEARCH
>4605 A 1-5 TO BE ARRANGED * *
CREDIT/NO CREDIT ONLY
FRESHMEN, SOPHOMRS, JUNIORS, SENIORS ONLY
INSTRUCTOR I.D. PDL A210

LING 609 SYNTACTIC THRY III
4606 A 4 MTWTh 930-1020 MEB 235 KIM, S

LING 614 SMNR COMPAR LING
4607 A 3 MWF 1130-1220 LOW 113 KAISSE, E

LING 691 PROBS IN ROMAN LING
4608 A 5 MW 130-320 SHI 109

LING 691 ADVANCED SYNTAX
4609 A 3 Th 230-450 THO 217 CONTRERAS, H

LING 690 PROBS IN LINGUISTCS
4610 A 3 W 230-450 THO 331 BRAME, M
4611 B 3 M 230-450 LOW 116 OGIHARA, T

SYMBOLS

VLPA = Visual, Literary and Performing Arts
I&S = Individuals and Societies
NW = Natural World
QSR = Quantitative, Symbolic, or Formal Reasoning
C = English Composition

H = Honors Course
> = Limited enrollment in this section, students
must obtain Entry Code or Faculty Number.
% = New Course (See front of Time Schedule)
"How to Read Course Listings" (See back of Time Schedule)

REGISTRATION PERIODS

PD1 = Period I. (May 12-Jun. 18)
PD2 = Period II. (Jun. 19-Sept. 26)
PD3 = Period III. (Sept. 27-Oct. 10)
PD4 = Period IV. (Oct. 11-Nov. 12)

UNIVERSITY OF WASHINGTON

AUTUMN QUARTER 1995

COLLEGE OF ARTS AND SCIENCES

DEPT COURSE SLN SECTION SPEC CODE	TITLE CRD DAY TIME COMMENTS	BLDG ROOM	INSTRUCTOR	DEPT COURSE SLN SECTION SPEC CODE	TITLE CRD DAY TIME COMMENTS	BLDG ROOM	INSTRUCTOR	DEPT COURSE SLN SECTION SPEC CODE	TITLE CRD DAY TIME COMMENTS	BLDG ROOM	INSTRUCTOR
LINGUISTICS Continued											
LING 689	LING COLLOQUIUM			MATH 111	ALGEBRA WITH APPL (NW,QSR)			4771 AK 5	MWF 830-920	KNE 130	
>4612 A 1	F 130-450	LOW 106	KAISSIE, E	4746 AA 5	MWF 230-320	KNE 130		TTh	830-920	MOR 230	
	CREDIT/NO CREDIT ONLY				TTh 230-320	SMI 318			DROP CODE REQUIRED (PD.2)		
	EC PDL A210				ADD CODE REQUIRED (PD.3)				INCLUDES FRESHMAN INTEREST GROUP STUDENTS		
LING 600	INDEPENDNT STDY/RBCH			4747 AB 5	MWF 230-320	KNE 130			INCLUDES MSEP STUDENTS		
>4613 A 1-9	TO BE ARRANGED				TTh 130-220	CHL 036		4773 BA 5	MWF 130-220	GUG 224	
	CREDIT/NO CREDIT ONLY				ADD CODE REQUIRED (PD.3)				TTh	130-220	MUE 155
	INSTRUCTOR I.D. PDL A210			4748 AC 5	MWF 230-320	KNE 130		4774 BB 5	MWF 130-220	GUG 224	
LING 700	MASTERS THESIS				TTh 230-320	SMI 405			TTh	1230-120	PAR 108
>4614 A 1-9	TO BE ARRANGED				DROP CODE REQUIRED (PD.2)			4775 BC 5	MWF 130-220	GUG 224	
	CREDIT/NO CREDIT ONLY				ADD CODE REQUIRED (PD.3)				TTh	130-220	GUG 224
	INSTRUCTOR I.D. PDL A210				INCLUDES FRESHMAN INTEREST GROUP STUDENTS			4776 BD 5	MWF 130-220	GUG 224	
LING 800	DOCTORAL DISSERTATN			4749 AD 5	MWF 230-320	KNE 130			TTh	1230-120	SWS 038
>4615 A 1-9	TO BE ARRANGED				TTh 130-220	CHL 021		DROP CODE REQUIRED (PD.2)			
	CREDIT/NO CREDIT ONLY				ADD CODE REQUIRED (PD.3)			INCLUDES FRESHMAN INTEREST GROUP STUDENTS			
	INSTRUCTOR I.D. PDL A210			4750 AE 5	MWF 230-320	KNE 130		4777 BE 5	MWF 130-220	GUG 224	
					TTh 230-320	SIG 325			TTh	130-220	MOR 221
					DROP CODE REQUIRED (PD.2)			4778 BF 5	MWF 130-220	GUG 224	
					ADD CODE REQUIRED (PD.3)				TTh	1230-120	KNE 220
					INCLUDES FRESHMAN INTEREST GROUP STUDENTS			4779 BG 5	MWF 130-220	GUG 224	
				4751 AF 5	MWF 230-320	KNE 130			TTh	130-220	SIG 134
					TTh 130-220	CHL 019		DROP CODE REQUIRED (PD.2)			
					ADD CODE REQUIRED (PD.3)			INCLUDES FRESHMAN INTEREST GROUP STUDENTS			
				4752 AG 5	MWF 230-320	KNE 130		4780 BH 5	MWF 130-220	GUG 224	
					TTh 230-320	PAR 306			TTh	1230-120	JHN 119
					ADD CODE REQUIRED (PD.3)			4782 U 5	MWTh 630-750P	SIG 226	
				4753 AH 5	MWF 230-320	KNE 130		STUDENTS MUST SATISFY MINIMUM PLACEMENT			
					TTh 130-220	GUG 410		REQUIREMENTS. SEE NOTE AT THE BEGINNING OF THE			
					ADD CODE REQUIRED (PD.3)			MATHEMATICS LISTINGS. MATH 124, 125 AND 126 FINAL			
				4754 AI 5	MWF 230-320	KNE 130		EXAMINATION WILL BE SATURDAY, IMMEDIATELY			
					TTh 230-320	PAR 206		FOLLOWING THE LAST DAY OF INSTRUCTION (DIFFERENT			
					ADD CODE REQUIRED (PD.3)			FROM THE PUBLISHED AUTUMN EXAMINATION SCHEDULE).			
				4755 AJ 5	MWF 230-320	KNE 130		MATH 124	CALC ANALYT GEOM I (NW,QSR)		
					TTh 130-220	PAR 206		4783 AA 5	MWF 830-920	MLR 301	
					ADD CODE REQUIRED (PD.3)				TTh	830-920	SAV 313
					INCLUDES PRE BA MINORITY STUDENTS			4784 AB 5	MWF 830-920	MLR 301	
				4756 AK 5	MWF 230-320	KNE 130			TTh	830-920	SMI 405
					TTh 230-320	PAR 305		DROP CODE REQUIRED (PD.2)			
					ADD CODE REQUIRED (PD.3)			INCLUDES MSEP STUDENTS			
				4757 AL 5	MWF 230-320	KNE 130		INCLUDES FRESHMAN INTEREST GROUP STUDENTS			
					TTh 130-220	WFS 201		4785 AC 5	MWF 830-920	MLR 301	
					DROP CODE REQUIRED (PD.2)				TTh	930-1020	JHN 064
					ADD CODE REQUIRED (PD.3)			4786 AD 5	MWF 830-920	MLR 301	
					INCLUDES FRESHMAN INTEREST GROUP STUDENTS				TTh	930-1020	THO 335
				MATH 112	BUSINESS & ECON CALC (NW,QSR)			4787 BA 5	MWF 930-1020	HCK 132	
				4760 U 5	MW 630-850P	SIG 229			TTh	930-1020	JHN 101
					PREREQ: MATH 111			4788 BB 5	MWF 930-1020	HCK 132	
									TTh	930-1020	SAV 313
								DROP CODE REQUIRED (PD.2)			
								INCLUDES FRESHMAN INTEREST GROUP STUDENTS			
								4789 BC 5	MWF 930-1020	HCK 132	
									TTh	1030-1120	AND 010
								4790 BD 5	MWF 930-1020	HCK 132	
									TTh	1030-1120	HCK 324
								DROP CODE REQUIRED (PD.2)			
								INCLUDES FRESHMAN INTEREST GROUP STUDENTS			
				4761 AA 5	MWF 830-920	KNE 130		4791 CA 5	MWF 1030-1120	HCK 132	
					TTh 830-920	SIG 229			TTh	1030-1120	AND 008
					DROP CODE REQUIRED (PD.2)			4792 CB 5	MWF 1030-1120	HCK 132	
					INCLUDES FRESHMAN INTEREST GROUP STUDENTS				TTh	1030-1120	THO 101
				4762 AB 5	MWF 830-920	KNE 130		DROP CODE REQUIRED (PD.2)			
					TTh 930-1020	CHL 019		INCLUDES FRESHMAN INTEREST GROUP STUDENTS			
				4763 AC 5	MWF 830-920	KNE 130		4793 CC 5	MWF 1030-1120	HCK 132	
					TTh 830-920	ARC 021			TTh	1130-1220	SAV 313
					DROP CODE REQUIRED (PD.2)			4794 CD 5	MWF 1030-1120	HCK 132	
					INCLUDES FRESHMAN INTEREST GROUP STUDENTS				TTh	1130-1220	SIG 134
				4764 AD 5	MWF 830-920	KNE 130		DROP CODE REQUIRED (PD.2)			
					TTh 930-1020	ARC 021		INCLUDES FRESHMAN INTEREST GROUP STUDENTS			
					INCLUDES MSEP STUDENTS			4795 DA 5	MWF 930-1020	SIG 134	
				4765 AE 5	MWF 830-920	KNE 130			TTh	930-1020	* *
					TTh 830-920	THO 335		4796 DB 5	MWF 930-1020	SIG 134	
					INCLUDES MSEP STUDENTS				TTh	930-1020	* *
				4766 AF 5	MWF 830-920	KNE 130		4797 DC 5	MWF 930-1020	SIG 134	
					TTh 930-1020	CHL 021			TTh	1030-1120	EEB 108
				4767 AG 5	MWF 830-920	KNE 130		4798 DD 5	MWF 930-1020	SIG 134	
					TTh 830-920	MOR 221			TTh	1030-1120	SAV 249
				4768 AH 5	MWF 830-920	KNE 130		DROP CODE REQUIRED (PD.2)			
					TTh 930-1020	CHL 036		INCLUDES FRESHMAN INTEREST GROUP STUDENTS			
					DROP CODE REQUIRED (PD.2)			4799 EA 5	MWF 1130-1220	BAG 154	
					INCLUDES FRESHMAN INTEREST GROUP STUDENTS				TTh	1130-1220	KNE 130
				4769 AI 5	MWF 830-920	KNE 130					
					TTh 830-920	MOR 225					
				4770 AJ 5	MWF 830-920	KNE 130					
					TTh 930-1020	HCK 132					

SYMBOLS

VLPA = Visual, Literary and Performing Arts
 I&S = Individuals and Societies
 NW = Natural World
 QSR = Quantitative, Symbolic, or Formal Reasoning
 C = English Composition

H = Honors Course
 > = Limited enrollment in this section, students must obtain Entry Code or Faculty Number.
 % = New Course (See front of Time Schedule)
 * = How to Read Course Listings* (See back of Time Schedule)

REGISTRATION PERIODS

PD1 = Period I (May 12-Jun. 18)
 PD2 = Period II (Jun. 19-Sept. 26)
 PD3 = Period III (Sept. 27-Oct. 10)
 PD4 = Period IV (Oct. 11-Nov. 12)

UNIVERSITY OF WASHINGTON

COLLEGE OF ARTS AND SCIENCES

AUTUMN QUARTER 1995

DEPT COURSE TITLE SUN SECTION CRD DAY TIME BLDG ROOM INSTRUCTOR SPEC CODE COMMENTS	DEPT COURSE TITLE SUN SECTION CRD DAY TIME BLDG ROOM INSTRUCTOR SPEC CODE COMMENTS	DEPT COURSE TITLE SUN SECTION CRD DAY TIME BLDG ROOM INSTRUCTOR SPEC CODE COMMENTS
MATHEMATICS Continued		
4800 EB 5 MF 1130-1220 BAG 154 TTh 1130-1220 PAB A118	4826 AD 5 MF 930-1020 BAG 154 TTh 1030-1120 EEB 108	4862 U 3 TTh 630-750P SIG 229
4801 EC 5 MF 1130-1220 BAG 154 TTh 1230-120 MEB 238	STUDENTS MAY REGIS FOR OPTIONAL COMPUTER LAB--SEE MATH 187	MATH 309 LINEAR ANALYSIS (NW) 4863 A 3 MF 830-920 SIG 231
4802 ED 5 MF 1130-1220 BAG 154 TTh 1230-120 ARC 019	4827 BA 5 MF 1030-1120 AND 223 TTh 1030-1120 JHN 119	4864 B 3 MF 1130-1220 PAR 305
DROP CODE REQUIRED (PD.2) INCLUDES FRESHMAN INTEREST GROUP STUDENTS	STUDENTS MAY REGIS FOR OPTIONAL COMPUTER LAB--SEE MATH 187	4865 C 3 MF 130-220 SIG 231
4803 FA 5 MF 1230-120 MLR 301 TTh 1230-120 ARC 021	4828 BB 5 MF 1030-1120 AND 223 TTh 1030-1120 THO 235	MATH 324 ADV CALCULUS I (NW) 4866 A 3 MF 830-920 MOR 225
4804 FB 5 MF 1230-120 MLR 301 TTh 1230-120 MEB 242	STUDENTS MAY REGIS FOR OPTIONAL COMPUTER LAB--SEE MATH 187	4867 B 3 MF 930-1020 MOR 234
DROP CODE REQUIRED (PD.2) INCLUDES FRESHMAN INTEREST GROUP STUDENTS	4829 BC 5 MF 1030-1120 AND 223 TTh 1130-1220 HCK 324	4868 C 3 MF 1030-1120 GLD 435
4805 FC 5 MF 1230-120 MLR 301 TTh 130-220 BNS 117	STUDENTS MAY REGIS FOR OPTIONAL COMPUTER LAB--SEE MATH 187	4869 D 3 MF 1130-1220 SAV 142
4806 FD 5 MF 1230-120 MLR 301 TTh 130-220 CHL 015	4830 BD 5 MF 1030-1120 AND 223 TTh 1130-1220 HCK 316	4870 E 3 MF 1230-120 CHL 019
DROP CODE REQUIRED (PD.2) INCLUDES FRESHMAN INTEREST GROUP STUDENTS	STUDENTS MAY REGIS FOR OPTIONAL COMPUTER LAB--SEE MATH 187	4871 F 3 MF 130-220 MUE 155
4807 GA 5 MF 130-220 MOR 220 TTh 130-220 BNS 203	MATH 326 ADV CALCULUS II (NW) 4872 A 3 MF 1230-120 PAR 212 4873 B 3 MF 130-220 MUE 153	
DROP CODE REQUIRED (PD.2) INCLUDES FRESHMAN INTEREST GROUP STUDENTS	MATH 328 ADV CALCULUS III (NW) 4874 A 3 MF 1230-120 SMI 115	
4808 GB 5 MF 130-220 MOR 220 TTh 1230-120 SMS 8014	MATH 334 H-ACCEL ADVAN CALC (NW) 4875 A 5 MThWThF 1030-1120 LOW 115 H	
4810 U 5 MTh 630-750P SIG 227	MATH 381 QUANT METHODS I (NW) 4876 A 3 MF 1030-1120 GUG 410 OFFERED JOINTLY WITH AMATH 351 A	
MATH 124, 125 AND 126 FINAL EXAMINATION WILL BE SATURDAY IMMEDIATELY FOLLOWING THE LAST DAY OF INSTRUCTION (DIFFERENT FROM THE PUBLISHED AUTUMN QUARTER EXAMINATION SCHEDULE).	MATH 384 TOPICS FOR TEACHERS (NW) 4877 AA 5 MF 930-1020 SIG 231 TO BE ARRANGED * * KOBELITZ, N	
MATH 126 CALC ANALYT GEOM II (NW) 4811 AA 5 MF 1230-120 BAG 154 TTh 1030-1120 ARC 021	MATH 134 ACCEL HONORS CALC (NW, QSR) >4831 A 5 MThWThF 1030-1120 CHL 021 H	MATH 381 INTRODUCT MODELING (NW) 4878 A 3 MF 1130-1220 GUG 410 OFFERED JOINTLY WITH AMATH 381 A
4812 AB 5 MF 1230-120 BAG 154 TTh 1030-1120 THO 335	MATH 170 MATH ELEM SCH TEACH (NW) 4832 AA 3 M 400-520 SIG 134 M 400-520 SIG 325	MATH 390 PROB STAT ENG SCI (NW) 4879 AA 4 MThF 230-320 THO 101 T 130-220 LOW 201 OFFERED JOINTLY WITH STAT 390 AA
4813 AC 5 MF 1230-120 BAG 154 TTh 130-220 PAR 106	CREDIT/NO CREDIT ONLY	4880 AB 4 MThF 230-320 THO 101 T 130-220 LOW 102 OFFERED JOINTLY WITH STAT 390 AB
4814 AD 5 MF 1230-120 BAG 154 TTh 130-220 RAI 105	4833 AB 3 M 400-520 SIG 134 M 400-520 SIG 229	4881 AC 4 MThF 230-320 THO 101 T 230-320 LOW 201 OFFERED JOINTLY WITH STAT 390 AC
4815 BA 5 MF 1130-1220 MLR 301 TTh 1130-1220 MEB 243	CREDIT/NO CREDIT ONLY	4882 AD 4 MThF 230-320 THO 101 T 230-320 LOW 102 OFFERED JOINTLY WITH STAT 390 AD
4816 BB 5 MF 1130-1220 MLR 301 TTh 1130-1220 SAV 216	4834 AC 3 M 400-520 SIG 134 M 400-520 SIG 231	MATH 394 PROBABILITY I (NW) 4883 A 3 MF 830-920 LOW 102 OFFERED JOINTLY WITH STAT 394 A
4817 BC 5 MF 1130-1220 MLR 301 TTh 1230-120 AND 008	CREDIT/NO CREDIT ONLY	4884 B 3 MF 1030-1120 LOW 102 OFFERED JOINTLY WITH STAT 394 B
4818 BD 5 MF 1130-1220 MLR 301 TTh 1230-120 GLD 435	**MATH 187 ALL LABS - OPTIONAL COMPUTER LAB; MUST BE REGISTERED IN 126; NO OVERLOADS	MATH 398 SPECIAL TOPICS >4885 A 1-5 TO BE ARRANGED * * CREDIT/NO CREDIT ONLY
DROP CODE REQUIRED (PD.2) INCLUDES FRESHMAN INTEREST GROUP STUDENTS	MATH 187 MATH COMPUTER LAB (NW) 4835 ZA 1 Th 1230-120 THO 003	MATH 402 INTRO MDRN ALGEBRA (NW) 4886 A 3 MF 930-1020 JHN 123 4887 B 3 MF 930-1020 MUS 223
4819 CA 5 MF 130-220 KNE 110 TTh 1230-120 GUG 306	CREDIT/NO CREDIT ONLY	MATH 407 LINEAR OPTIMIZATION (NW) 4888 A 3 MF 1030-1120 MUS 223
4820 CB 5 MF 130-220 KNE 110 TTh 1230-120 HCK 316	4836 ZB 1 Th 230-320 THO 003	MATH 411 INTRO MDRN ALG-TCHR (NW) 4889 A 3 MF 130-220 ARC 019 MF 130-220 ARC 021
4821 CC 5 MF 130-220 KNE 110 TTh 130-220 BAG 261	CREDIT/NO CREDIT ONLY	MATH 424 FUND CONCEPTS ANALYS (NW) 4890 A 3 MF 1130-1220 PAR 206 4891 B 3 MF 1130-1220 JHN 437
4822 CD 5 MF 130-220 KNE 110 TTh 130-220 BAG 154	>4838 B 2 MTh 330-420 SIG 226 CREDIT/NO CREDIT ONLY	MATH 427 TPCS IN APPL ANALYS (NW) 4892 A 3 MF 130-220 CHL 019
MATH 124, 125 AND 126 FINAL EXAMINATION WILL BE SATURDAY IMMEDIATELY FOLLOWING THE LAST DAY OF INSTRUCTION (DIFFERENT FROM THE PUBLISHED AUTUMN QUARTER EXAMINATION SCHEDULE).	MATH 197 PROBLEM SOLVING (NW) >4837 A 2 MTh 330-420 SIG 227	MATH 438 INTRO PARTL DIFF EQ (NW) 4893 A 3 MF 1030-1120 SMI 307
MATH 128 CALC ANYL GEOM III (NW) 4823 AA 5 MF 930-1020 BAG 154 TTh 930-1020 * *	CREDIT/NO CREDIT ONLY	MATH 444 GEOMETRY FOR TEACHERS (NW) 4894 A 3 MF 1030-1120 SIG 325 CONCURR REG IN MATH 487 ZA REQ'D STUDENTS MUST ALSO REGISTER FOR 1 CR COMPUTER LAB--MATH 487ZA
INCLUDES MSEP STUDENTS STUDENTS MAY REGIS FOR OPTIONAL COMPUTER LAB--SEE MATH 187	FRESHMAN INTEREST CRP STUDENTS ONLY	
4824 AB 5 MF 930-1020 BAG 154 TTh 930-1020 * *	>4839 A 1-5 TO BE ARRANGED * * CREDIT/NO CREDIT ONLY	
STUDENTS MAY REGIS FOR OPTIONAL COMPUTER LAB--SEE MATH 187	MATH 301 ELEM NUMBER THEORY (NW) 4840 A 3 MF 1030-1120 SAV 142	
4825 AC 5 MF 930-1020 BAG 154 TTh 1030-1120 PAR 108	MATH 307 INTRO TO DIFF EQ (NW) 4841 A 3 MF 830-920 SIG 227 4842 B 3 MF 930-1020 AND 008 4843 C 3 MF 930-1020 ART 317 4844 D 3 MF 1030-1120 SMI 102	
STUDENTS MAY REGIS FOR OPTIONAL COMPUTER LAB--SEE MATH 187	INCLUDES MSEP STUDENTS	
	4845 E 3 MF 1030-1120 THO 335 4846 F 3 MF 1030-1120 SIG 231 4847 G 3 MF 1130-1220 SIG 231 4848 H 3 MF 1130-1220 CHL 036 4849 I 3 MF 1130-1220 HCK 316 4850 J 3 MF 1230-120 SIG 231 4851 K 3 MF 1230-120 SAV 341 4852 U 3 TTh 630-750P SIG 231	
	MATH 308 LINEAR ALGEBRA (NW) 4853 A 3 MF 830-920 SIG 229 4854 B 3 MF 930-1020 SAV 335 4855 C 3 MF 930-1020 CHL 021 4856 D 3 MF 1030-1120 ART 317 4857 E 3 MF 1030-1120 PAR 305 4858 F 3 MF 1130-1220 HCK 324 4859 G 3 MF 1130-1220 THO 235 4860 H 3 MF 1230-120 PAR 306 4861 I 3 MF 130-220 SIG 229	

SYMBOLS

VLPA = Visual, Literary and Performing Arts
 I&S = Individuals and Societies
 NW = Natural World
 QSR = Quantitative, Symbolic, or Formal Reasoning
 C = English Composition

H = Honors Course
 > = Limited enrollment in this section, students must obtain Entry Code or Faculty Number.
 % = New Course (See front of Time Schedule)
 "How to Read Course Listings" (See back of Time Schedule)

REGISTRATION PERIODS

PD1 = Period I (May 12-Jun. 18)
 PD2 = Period II (Jun. 19-Sept. 26)
 PD3 = Period III (Sept. 27-Oct. 10)
 PD4 = Period IV (Oct. 11-Nov. 12)

UNIVERSITY OF WASHINGTON

AUTUMN QUARTER 1995

COLLEGE OF ARTS AND SCIENCES

DEPT SLN SPEC	COURSE SECTION CODE	TITLE CRD COMMENTS	DAY	TIME	BLDG ROOM	INSTRUCTOR	DEPT SLN SPEC	COURSE SECTION CODE	TITLE CRD COMMENTS	DAY	TIME	BLDG ROOM	INSTRUCTOR	DEPT SLN SPEC	COURSE SECTION CODE	TITLE CRD COMMENTS	DAY	TIME	BLDG ROOM	INSTRUCTOR								
MATHEMATICS Continued																												
MATH 484	4895 AA 4	NUMERICAL ANALYSIS (NW) MWF 930-1020 BNS 115 Th 930-1020 HCK 324					MATH 567	4923 A 3	INTRO PARTL DIFF EQ MWF 930-1020 PDL C401					MUSAP 218	>S120 A 1	GUITAR TECHNIQUES (VLPA) TTh 1130-1220 MUS 313 MUSED M0 SHOULD REGISTER CONCUR IN MUSED 304; MUSAP FEE REQUIRED				NOVACEK, S								
MATH 487	4896 ZA 1	MATH COMPUTER LAB (NW) M 230-420 THO 003 CREDIT/NO CREDIT ONLY CONCUR ENROLLMENT IN MATH 444A REQ					MATH 670	4924 A 2-5	SEMINAR IN TOPOLOGY TO BE ARRANGED * * CREDIT/NO CREDIT ONLY					MUSAP 233	>S121 A 2	SECONDARY PIANO (VLPA) TO BE ARRANGED * *												
MATH 491	4897 A 3	INTRO STOCHSTC PROC (NW) MWF 1230-120 LOW 102 OFFERED JOINTLY WITH STAT 491 A					MATH 671	4925 A 3	SPEC TOPCS IN TOP MWF 230-320 SIG 227					MUSAP 234	>S122 A 2	SECONDARY PIANO (VLPA) TO BE ARRANGED * *												
MATH 498	>4898 A H	H-HONORS SEMINAR (NW) 2-5 TO BE ARRANGED * * MEETS WRITING COURSE REQUIREMENT EC PDL C036					MATH 677	4926 A 3	LIE GROUPS/ALGEBRAS MWF 1230-120 PDL C401					MUSAP 235	>S123 A 2	SECONDARY PIANO (VLPA) TO BE ARRANGED * *												
MATH 497	4899 U 3	SPC TPCS MATH TCHRS (NW) Th 430-650P MLR 316 OFFERED JOINTLY WITH EDC&I 478 U					MATH 690	4927 A 2-5	GMNR PROBABILITY TO BE ARRANGED * * CREDIT/NO CREDIT ONLY					MUSAP 239	>S124 A 2	SECONDARY PIANO (VLPA) TO BE ARRANGED * *												
MATH 498	>4900 A H	SPEC TOPCS IN MATH 1-5 TO BE ARRANGED * * EC PDL C036					MATH 691	4928 A 3	SPEC TOPCS IN PROB MWF 1230-120 SIG 224					PRIVATE LESSON AT THE ADVANCED LEVEL. ENTRANCE AUDITION ON SEPT. 16 REQUIRED. SIGN UP 9/13 - 9/15 MUS BLDG 116.														
MATH 504	4901 A 5	MODERN ALGEBRA MWF 930-1020 PDL C036					MATH 698	4929 A 1	SEMINAR ON TECH TO BE ARRANGED * * %					MUSAP 300	>S125 A 2-3	VOICE (VLPA) TO BE ARRANGED * *												
MATH 510	4902 A 2-5	SEMINAR IN ALGEBRA TO BE ARRANGED * * CREDIT/NO CREDIT ONLY					MATH 600	>4930 A 1-9	INDEPNDNT STDY/R8CH TO BE ARRANGED * * INSTRUCTOR I.D. PDL 036					MUSAP 301	>S130 A 2-3	PIANO (VLPA) TO BE ARRANGED * *												
MATH 511	4903 A 3	SPEC TOPCS IN ALG MWF 1030-1120 PDL C036					>4931 B 1-9	TO BE ARRANGED * * INSTRUCTOR I.D. PDL 036					>S131 B 2-3	TO BE ARRANGED * *														
MATH 514	4904 A 3	NETWORK OPTIMIZIN MWF 1230-120 GUG 410 OFFERED JOINTLY WITH AMATH 514 A					>4932 C 1-9	TO BE ARRANGED * * CREDIT/NO CREDIT ONLY INSTRUCTOR I.D. PDL 036					>S132 C 2-3	TO BE ARRANGED * *														
MATH 521	4905 A 3	ADV PROBABILITY MWF 1130-1220 LOW 219 OFFERED JOINTLY WITH STAT 521 A					MATH 700	>4933 A 1-9	MASTERS THESIS TO BE ARRANGED * * INSTRUCTOR I.D. PDL 036					>S133 D 2-3	TO BE ARRANGED * *													
MATH 524	4906 A 5	REAL VARIABLE MWF 1130-1220 PDL C036					MATH 800	>4934 A 1-9	DOCTORAL DISSERTATN TO BE ARRANGED * * INSTRUCTOR I.D. PDL 036					>S134 E 2-3	TO BE ARRANGED * * JAZZ ONLY													
MATH 527	4907 A 3	FUNCTIONAL ANALYSIS MWF 1130-1220 CLK 119					MUSIC, DEPARTMENT OF																					
MATH 530	4908 A 2-5	SEMINAR IN ANALYSIS TO BE ARRANGED * * CREDIT/NO CREDIT ONLY					APPLIED MUSIC																					
MATH 534	4915 A 5	COMPLEX VARIABLE MWF 1030-1120 PDL C036					STUDENTS, MAJORS AND NON-MAJORS, MUST MEET ALL PREREQUISITES, PERMISSION AND ATTENDANCE REQUIREMENTS OR BE DISENROLLED BY THE THIRD DAY OF THE QUARTER. ADD CODES AVAILABLE IN MUS BLDG 116. A ONE-TIME PER QUARTER MUSAP FEE OF \$80.00 IS REQUIRED FOR REGISTRATON IN ANY APPLIED "MUSAP" COURSE REGARDLESS OF NUMBER OF MUSAP COURSES TAKEN THAT QUARTER.																					
MATH 544	4916 A 5	TOP/GEOM MANIFOLDS MWF 130-220 PDL C036					MUSAP 133-239: PREREQ: ABILITY TO READ MUSIC AND TRANSFER TO KEYBOARD IN BOTH CLEFS. STUDENTS MUST TAKE MINIMUM PLACEMENT TEST FIRST WEEK OF QUARTER. SIGN UP ON FIRST DAY OF QUARTER, MUS BLDG 21; TEST ON THIRD DAY OF QUARTER. MUSAP FEE AND ENTRY CODE REQUIRED AFTER TEST.																					
MATH 547	4917 A 3	GEOMETRIC STRUCTURE MWF 130-220 MOR 219					MUSAP 193	>S113 A 2	BASIC KEYBOARD (VLPA) TO BE ARRANGED * *					MUSAP 304	>S138 A 2-3	VIOLIN-VIOLA (VLPA) TO BE ARRANGED * *												
MATH 550	4918 A 2-5	SEMINAR IN GEOM TO BE ARRANGED * * CREDIT/NO CREDIT ONLY					MUSAP 134	>S114 A 2	BASIC KEYBOARD (VLPA) TO BE ARRANGED * *					>S139 B 2-3	TO BE ARRANGED * *													
MATH 551	4921 A 3	SPEC TOPCS IN GEOM MWF 130-220 MUE 154					MUSAP 135	>S115 A 2	BASIC KEYBOARD (VLPA) TO BE ARRANGED * *					>S140 C 2-3	TO BE ARRANGED * *													
MATH 554	4922 A 5	LINEAR ANALYSIS MWF 830-920 PDL C401 %					MUSAP 138	>S116 A 2	BASIC JAZZ KEYBD (VLPA) TTh 930-1020 * * JAZZ ONLY					MUSAP 305	>S141 A 2-3	VIOLONCELLO (VLPA) TO BE ARRANGED * *												
							MUSAP 205	>S117 A 2	STRING TECHNIQUES (VLPA) M 830-920 MUS 313 MUSED M0 SHOULD REGISTER CONCUR IN MUSED 304; MUSAP FEE REQUIRED					>S142 B 2-3	TO BE ARRANGED * *													
							MUSAP 210	>S118 C 2	WIND TECHNIQUES (VLPA) TTh 830-920 MUS 035 MC COLL, W SINGLE REED MUSED M0 SHOULD REGISTER CONCUR IN MUSED 304; MUSAP FEE REQUIRED					MUSAP 306	>S143 A 2-3	DOUBLE BASS (VLPA) TO BE ARRANGED * *												
							MUSAP 217	>S119 A 2	PERCUSSION TECHNIQUES (VLPA) TTh 1030-1120 MMY 268 COLLIER, T MUSED M0 SHOULD REGISTER CONCUR IN MUSED 304; MUSAP FEE REQUIRED					>S144 B 2-3	TO BE ARRANGED * * ELECTRIC BASS INSTR													
														MUSAP 307	>S145 A 2-3	FLUTE (VLPA) TO BE ARRANGED * *												
														MUSAP 308	>S146 A 2-3	OBOE (VLPA) TO BE ARRANGED * *												
														MUSAP 309	>S147 A 2-3	CLARINET (VLPA) TO BE ARRANGED * *												
														MUSAP 310	>S148 A 2-3	BASSOON (VLPA) TO BE ARRANGED * *												
														MUSAP 311	>S149 A 2-3	SAXOPHONE (VLPA) TO BE ARRANGED * *												
														MUSAP 312	>S150 A 2-3	HORN (VLPA) TO BE ARRANGED * *												
														MUSAP 313	>S151 A 2-3	TRUMPET (VLPA) TO BE ARRANGED * *												
														MUSAP 314	>S152 A 2-3	TROMBONE (VLPA) TO BE ARRANGED * *												
														MUSAP 315	>S153 A 2-3	TUBA (VLPA) TO BE ARRANGED * *												
														MUSAP 316	>S154 A 2-3	HARP (VLPA) TO BE ARRANGED * *												
														MUSAP 317	>S155 A 2-3	PERCUSSION (VLPA) TO BE ARRANGED * * JAZZ												

SYMBOLS

VLPA = Visual, Literary and Performing Arts
I&S = Individuals and Societies
NW = Natural World
QSR = Quantitative, Symbolic, or Formal Reasoning
C = English Composition

H = Honors Course
> = Limited enrollment in this section, students
must obtain Entry Code or Faculty Number.
% = New Course (See front of Time Schedule)
"How to Read Course Listings" (See back of Time Schedule)

REGISTRATION PERIODS

PD1 = Period I (May 12-Jun. 18)
PD2 = Period II (Jun. 19-Sept. 26)
PD3 = Period III (Sept. 27-Oct. 10)
PD4 = Period IV (Oct. 11-Nov. 12)

UNIVERSITY OF WASHINGTON

COLLEGE OF ARTS AND SCIENCES

AUTUMN QUARTER 1995

DEPT SLN	COURSE SECTION	TITLE CRD	DAY TIME	BLDG ROOM	INSTRUCTOR	DEPT SLN	COURSE SECTION	TITLE CRD	DAY TIME	BLDG ROOM	INSTRUCTOR	DEPT SLN	COURSE SECTION	TITLE CRD	DAY TIME	BLDG ROOM	INSTRUCTOR
APPLIED MUSIC Continued																	
	>5156 B	2-3				MUSAP 340	TIMPANI (VLPA)					MUSAP 442	JAZZ/NON-WEST DRUM (VLPA)				
						>5192 A	2-3 TO BE ARRANGED					>5229 A	2-3 TO BE ARRANGED				
							DROP CODE REQUIRED (PD.3)					>5230 B	2-3 TO BE ARRANGED				
						MUSAP 341	MALLET PERCUSSION (VLPA)					MUSAP 600	VOICE				
						>5193 A	2-3 TO BE ARRANGED					>5231 A	2-3 TO BE ARRANGED				
						MUSAP 420	VOICE (VLPA)					>5232 B	2-3 TO BE ARRANGED				
	MUSAP 318	GUITAR (VLPA)				>5194 A	2-3 TO BE ARRANGED					>5233 C	2-3 TO BE ARRANGED				
	>5157 A	2-3 TO BE ARRANGED				>5195 B	2-3 TO BE ARRANGED					>5234 D	2-3 TO BE ARRANGED				
	MUSAP 319	VIOLA DA GAMBA (VLPA)				>5196 C	2-3 TO BE ARRANGED					>5235 E	2-3 TO BE ARRANGED				
	>5158 A	2-3 TO BE ARRANGED				>5197 D	2-3 TO BE ARRANGED					MUSAP 601	PIANO				
	MUSAP 320	VOICE (VLPA)				>5198 E	2-3 TO BE ARRANGED					>5236 A	2-3 TO BE ARRANGED				
	>5159 A	2-3 TO BE ARRANGED				MUSAP 421	PIANO (VLPA)					>5237 B	2-3 TO BE ARRANGED				
	>5160 B	2-3 TO BE ARRANGED				>5199 A	2-3 TO BE ARRANGED					>5238 C	2-3 TO BE ARRANGED				
	>5161 C	2-3 TO BE ARRANGED				>5200 B	2-3 TO BE ARRANGED					>5239 D	2-3 TO BE ARRANGED				
	>5162 D	2-3 TO BE ARRANGED				>5201 C	2-3 TO BE ARRANGED					MUSAP 602	ORGAN				
	>5163 E	2-3 TO BE ARRANGED				>5202 D	2-3 TO BE ARRANGED					>5240 A	2-3 TO BE ARRANGED				
	MUSAP 321	PIANO (VLPA)				>5203 E	2-3 TO BE ARRANGED					MUSAP 603	HARPSICHORD				
	>5164 A	2-3 TO BE ARRANGED					JAZZ PIANO					>5241 A	2-3 TO BE ARRANGED				
	>5165 B	2-3 TO BE ARRANGED				MUSAP 422	ORGAN (VLPA)					MUSAP 604	VIOLIN-VIOLA				
	>5166 C	2-3 TO BE ARRANGED				>5204 A	2-3 TO BE ARRANGED					>5242 A	2-3 TO BE ARRANGED				
	>5167 D	2-3 TO BE ARRANGED				MUSAP 423	HARPSICHORD (VLPA)					>5243 B	2-3 TO BE ARRANGED				
	>5168 E	2-3 TO BE ARRANGED				>5205 A	2-3 TO BE ARRANGED					>5244 C	2-3 TO BE ARRANGED				
		JAZZ PIANO				MUSAP 424	VIOLIN-VIOLA (VLPA)					MUSAP 605	VIOLONCELLO				
	MUSAP 322	ORGAN (VLPA)				>5206 A	2-3 TO BE ARRANGED					>5245 A	2-3 TO BE ARRANGED				
	>5169 A	2-3 TO BE ARRANGED				>5207 B	2-3 TO BE ARRANGED					>5246 B	2-3 TO BE ARRANGED				
	MUSAP 323	HARPSICHORD (VLPA)				>5208 C	2-3 TO BE ARRANGED					MUSAP 606	DOUBLE BASS				
	>5170 A	2-3 TO BE ARRANGED				MUSAP 425	VIOLONCELLO (VLPA)					>5247 A	2-3 TO BE ARRANGED				
	MUSAP 324	VIOLIN-VIOLA (VLPA)				>5209 A	2-3 TO BE ARRANGED					>5248 B	2-3 TO BE ARRANGED				
	>5171 A	2-3 TO BE ARRANGED				>5210 B	2-3 TO BE ARRANGED						ELECTRIC BASS				
	>5172 B	2-3 TO BE ARRANGED				MUSAP 426	DOUBLE BASS (VLPA)					MUSAP 607	FLUTE				
	>5173 C	2-3 TO BE ARRANGED				>5211 A	2-3 TO BE ARRANGED					>5249 A	2-3 TO BE ARRANGED				
	MUSAP 325	VIOLONCELLO (VLPA)				>5212 B	2-3 TO BE ARRANGED					MUSAP 608	OBOE				
	>5174 A	2-3 TO BE ARRANGED					ELECTRIC BASS					>5250 A	2-3 TO BE ARRANGED				
	>5175 B	2-3 TO BE ARRANGED				MUSAP 427	FLUTE (VLPA)					MUSAP 609	CLARINET				
	MUSAP 326	DOUBLE BASS (VLPA)				>5213 A	2-3 TO BE ARRANGED					>5251 A	2-3 TO BE ARRANGED				
	>5176 A	2-3 TO BE ARRANGED				MUSAP 428	OBOE (VLPA)					MUSAP 610	BASSOON				
	>5177 B	2-3 TO BE ARRANGED				>5214 A	2-3 TO BE ARRANGED					>5252 A	2-3 TO BE ARRANGED				
		ELECTRIC BASS				MUSAP 429	CLARINET (VLPA)					MUSAP 611	SAXOPHONE				
	MUSAP 327	FLUTE (VLPA)				>5215 A	2-3 TO BE ARRANGED					>5253 A	2-3 TO BE ARRANGED				
	>5178 A	2-3 TO BE ARRANGED				MUSAP 430	BASSOON (VLPA)					MUSAP 612	HORN				
	MUSAP 328	OBOE (VLPA)				>5216 A	2-3 TO BE ARRANGED					>5254 A	2-3 TO BE ARRANGED				
	>5179 A	2-3 TO BE ARRANGED				MUSAP 431	SAXOPHONE (VLPA)					MUSAP 613	TRUMPET				
	MUSAP 329	CLARINET (VLPA)				>5217 A	2-3 TO BE ARRANGED					>5255 A	2-3 TO BE ARRANGED				
	>5180 A	2-3 TO BE ARRANGED				MUSAP 432	HORN (VLPA)					MUSAP 614	TROMBONE				
	MUSAP 330	BASSOON (VLPA)				>5218 A	2-3 TO BE ARRANGED					>5256 A	2-3 TO BE ARRANGED				
	>5181 A	2-3 TO BE ARRANGED				MUSAP 433	TRUMPET (VLPA)					MUSAP 615	TUBA				
	MUSAP 331	SAXOPHONE (VLPA)				>5219 A	2-3 TO BE ARRANGED					>5257 A	2-3 TO BE ARRANGED				
	>5182 A	2-3 TO BE ARRANGED				MUSAP 434	TROMBONE (VLPA)					MUSAP 616	HARP				
	MUSAP 332	HORN (VLPA)				>5220 A	2-3 TO BE ARRANGED					>5258 A	2-3 TO BE ARRANGED				
	>5183 A	2-3 TO BE ARRANGED				MUSAP 435	TUBA (VLPA)					MUSAP 617	PERCUSSION				
	MUSAP 333	TRUMPET (VLPA)				>5221 A	2-3 TO BE ARRANGED					>5259 A	2-3 TO BE ARRANGED				
	>5184 A	2-3 TO BE ARRANGED				MUSAP 436	HARP (VLPA)					JAZZ					
	MUSAP 334	TROMBONE (VLPA)				>5222 A	2-3 TO BE ARRANGED					>5260 B	2-3 TO BE ARRANGED				
	>5185 A	2-3 TO BE ARRANGED				MUSAP 437	PERCUSSION (VLPA)					CLASSICAL					
	MUSAP 335	TUBA (VLPA)				>5223 A	2-3 TO BE ARRANGED					MUSAP 618	GUITAR				
	>5186 A	2-3 TO BE ARRANGED				JAZZ					>5261 A	2-3 TO BE ARRANGED					
	MUSAP 336	HARP (VLPA)				>5224 B	2-3 TO BE ARRANGED					GUITAR ONLY					
	>5187 A	2-3 TO BE ARRANGED				MUSAP 438	GUITAR (VLPA)					MUSAP 619	VIOLA DA GAMBA				
	MUSAP 337	PERCUSSION (VLPA)				>5225 A	2-3 TO BE ARRANGED					>5262 A	2-3 TO BE ARRANGED				
	>5188 A	2-3 TO BE ARRANGED				MUSAP 439	VIOLA DA GAMBA (VLPA)					MUSAP 620	VOICE				
	JAZZ					>5226 A	3 TO BE ARRANGED					>5263 A	3 TO BE ARRANGED				
	>5189 B	2-3 TO BE ARRANGED				VIOLA						>5264 B	3 TO BE ARRANGED				
	CLASSICAL					MUSAP 440	TIMPANI (VLPA)					>5265 C	3 TO BE ARRANGED				
	MUSAP 338	GUITAR (VLPA)				>5227 A	2-3 TO BE ARRANGED					>5266 D	3 TO BE ARRANGED				
	>5190 A	2-3 TO BE ARRANGED				CLASSICAL						MUSAP 621	PIANO				
	MUSAP 339	VIOLA DA GAMBA (VLPA)				MUSAP 441	MALLET PERCUSSION (VLPA)					>5267 A	3 TO BE ARRANGED				
	>5191 A	2-3 TO BE ARRANGED				>5228 A	2-3 TO BE ARRANGED					>5268 B	3 TO BE ARRANGED				
												>5269 C	3 TO BE ARRANGED				
												>5270 D	3 TO BE ARRANGED				

SYMBOLS

VLPA = Visual, Literary and Performing Arts
 I&S = Individuals and Societies
 NW = Natural World
 QSR = Quantitative, Symbolic, or Formal Reasoning
 C = English Composition

H = Honors Course
 > = Limited enrollment in this section, students must obtain Entry Code or Faculty Number.
 % = New Course (See front of Time Schedule)
 "How to Read Course Listings" (See back of Time Schedule)

REGISTRATION PERIODS

PD1 = Period I (May 12-Jun. 18)
 PD2 = Period II (Jun. 19-Sept. 26)
 PD3 = Period III (Sept. 27-Oct. 10)
 PD4 = Period IV (Oct. 11-Nov. 12)

UNIVERSITY OF WASHINGTON

AUTUMN QUARTER 1995

COLLEGE OF ARTS AND SCIENCES

DEPT COURSE TITLE
SLN SECTION CRD DAY TIME BLDG ROOM INSTRUCTOR
SPEC CODE COMMENTS

DEPT COURSE TITLE
SLN SECTION CRD DAY TIME BLDG ROOM INSTRUCTOR
SPEC CODE COMMENTS

DEPT COURSE TITLE
SLN SECTION CRD DAY TIME BLDG ROOM INSTRUCTOR
SPEC CODE COMMENTS

APPLIED MUSIC Continued

MUSAP 622 ORGAN	>5271 A 3	TO BE ARRANGED	* *
MUSAP 623 HARPSICHORD	>5272 A 3	TO BE ARRANGED	* *
MUSAP 624 VIOLIN-VIOLA	>5273 A 3	TO BE ARRANGED	* *
	>5274 B 3	TO BE ARRANGED	* *
	>5275 C 3	TO BE ARRANGED	* *
MUSAP 625 VIOLONCELLO	>5276 A 3	TO BE ARRANGED	* *
	>5277 B 3	TO BE ARRANGED	* *
MUSAP 626 DOUBLE BASS	>5278 A 3	TO BE ARRANGED	* *
MUSAP 627 FLUTE	>5279 A 3	TO BE ARRANGED	* *
MUSAP 628 OBOE	>5280 A 3	TO BE ARRANGED	* *
MUSAP 629 CLARINET	>5281 A 3	TO BE ARRANGED	* *
MUSAP 630 BASSOON	>5282 A 3	TO BE ARRANGED	* *
MUSAP 631 SAXOPHONE	>5283 A 3	TO BE ARRANGED	* *
MUSAP 632 HORN	>5284 A 3	TO BE ARRANGED	* *
MUSAP 633 TRUMPET	>5285 A 3	TO BE ARRANGED	* *
MUSAP 634 TROMBONE	>5286 A 3	TO BE ARRANGED	* *
MUSAP 636 TUBA	>5287 A 3	TO BE ARRANGED	* *
MUSAP 636 HARP	>5288 A 3	TO BE ARRANGED	* *
MUSAP 637 PERCUSSION	>5289 A 3	TO BE ARRANGED	* *
	JAZZ		
	>5290 B 3	TO BE ARRANGED	* *
	JAZZ		
MUSAP 639 VIOLA DA GAMBA	>5291 A 3	TO BE ARRANGED	* *
MUSAP 640 TIMPANI	>5292 A 3	TO BE ARRANGED	* *
MUSAP 641 MALLET PERCUSSION	>5293 A 3	TO BE ARRANGED	* *
MUSAP 670 VOICE	>5294 A 3	TO BE ARRANGED	* *
	>5295 B 3	TO BE ARRANGED	* *
	>5296 C 3	TO BE ARRANGED	* *
	>5297 D 3	TO BE ARRANGED	* *
MUSAP 671 PIANO	>5298 A 3	TO BE ARRANGED	* *
	>5299 B 3	TO BE ARRANGED	* *
	>5300 C 3	TO BE ARRANGED	* *
	>5301 D 3	TO BE ARRANGED	* *
MUSAP 672 ORGAN	>5302 A 3	TO BE ARRANGED	* *
MUSAP 673 HARPSICHORD	>5303 A 3	TO BE ARRANGED	* *
MUSAP 674 VIOLIN-VIOLA	>5304 A 3	TO BE ARRANGED	* *
	>5305 B 3	TO BE ARRANGED	* *
	>5306 C 3	TO BE ARRANGED	* *
MUSAP 675 VIOLONCELLO	>5307 A 3	TO BE ARRANGED	* *
	>5308 B 3	TO BE ARRANGED	* *

MUSAP 676 DOUBLE BASS	>5309 A 3	TO BE ARRANGED	* *
MUSAP 677 FLUTE	>5310 A 3	TO BE ARRANGED	* *
MUSAP 678 OBOE	>5311 A 3	TO BE ARRANGED	* *
MUSAP 679 CLARINET	>5312 A 3	TO BE ARRANGED	* *
MUSAP 680 BASSOON	>5313 A 3	TO BE ARRANGED	* *
MUSAP 681 SAXOPHONE	>5314 A 3	TO BE ARRANGED	* *
MUSAP 682 HORN	>5315 A 3	TO BE ARRANGED	* *
MUSAP 683 TRUMPET	>5316 A 3	TO BE ARRANGED	* *
MUSAP 684 TROMBONE	>5317 A 3	TO BE ARRANGED	* *
MUSAP 686 TUBA	>5318 A 3	TO BE ARRANGED	* *
MUSAP 686 HARP	>5319 A 3	TO BE ARRANGED	* *
MUSAP 687 PERCUSSION	>5320 A 3	TO BE ARRANGED	* *
	JAZZ		
	>5321 B 3	TO BE ARRANGED	* *
	CLASSICAL		
MUSAP 689 VIOLA DA GAMBA	>5322 A 3	TO BE ARRANGED	* *
MUSAP 690 TIMPANI	>5323 A 3	TO BE ARRANGED	* *
MUSAP 691 MALLET PERCUSSION	>5324 A 3	TO BE ARRANGED	* *

MUSIC

SOME COURSES IN SYSTEMATIC MUSICOLOGY MAY BE RESTRICTED TO MAJORS ONLY OR WITHDRAWN AFTER PUBLICATION AS A RESULT OF THE PROGRAM REVIEW. STAR WILL APPLY RESTRICTIONS AS APPROPRIATE.

STUDENTS, MAJORS AND NON-MAJORS, MUST MEET ALL PREREQUISITES, PERMISSION AND ATTENDANCE REQUIREMENTS OR BE DISENROLLED BY THE THIRD DAY OF THE QUARTER. ADD CODES AVAILABLE IN MUS BLG 116. OVERLOADS ARE ISSUED FROM INSTRUCTORS DURING THE FIRST WEEK OF THE QUARTER FOR COURSES THAT ALLOW OVERLOADS.

MUSIC 116 ELEM MUSIC THEORY (VLPA)	5392 A 2	TTh	1130-1220	MUS 126	SAKS,T
	5393 B 2	TTh	230-320	MUS 126	KAPPY,D
MUSIC 117 ELEM MUSIC THEORY (VLPA)	5395 A 2	TTh	130-220	MUS 213	SAKS,T
MUSIC 118 INTRO MUSIC THEORY (VLPA)	>5396 AA 4	MW	1230-120	MUS 213	DURAND,J
	%		TO BE ARRANGED	* *	
			THEORY CORE 3 QUIZ SEC ASSIGNED		
			MUS 116; MUST PASS TEST		
*MUSIC 120 ALL SECTIONS - STUDENTS NOT ATTENDING 1ST WEEK MAY BE DISENROLLED; NO OVERLOADS; NO WAITING LIST					
MUSIC 120 SURVEY OF MUSIC (VLPA)	5397 AA 5	MTWTF	930-1020	MUS 126	
		Th	1230-120	MUS 223	
	5398 AB 5	MTWTF	930-1020	MUS 126	
		Th	930-1020	MUS 126	
	5399 AC 5	MTWTF	930-1020	MUS 126	
		Th	830-920	MUS 213	
	5400 AD 5	MTWTF	930-1020	MUS 126	
		Th	830-920	MUS 219	

5401 AE 5	MTWF	930-1020	MUS 126		
	Th	1230-120	MUS 216		
5402 AF 5	MTWF	930-1020	MUS 126		
	F	1230-120	MUS 223		
5403 AG 5	MTWF	930-1020	MUS 126		
	Th	930-1020	MUS 213		
>5404 AH 5	MTWF	930-1020	MUS 126		
	F	830-920	MUS 219		
DROP CODE REQUIRED (PD.2)					
FRESHMAN INTEREST CRP STUDENTS ONLY					
MUSIC 137 ALL SECTIONS - MUST SATISFY MINIMUM PLACEMENT TEST 1ST WK OF QTR; MUS 116 FOR SCHEDULE; EC REQ AFTER TEST					
MUSIC 137 CLASS INSTR-VOICE (VLPA)	>5405 A 1	TTh	1130-1220	MUS 223	
					MUSIC MAJORS ONLY
					RECOMMENDED FOR DRAMA MAJORS
>5406 C 1	TTh	230-320	MUS 213		
					RECOMMENDED FOR DRAMA MAJORS
MUSIC 182 AMER POP SONG (VLPA)	5407 A 5	MTWThF	830-920	MUS 126	
					STUDENTS NOT ATTENDING 1ST WEEK MAY BE DISENROLLED; NO OVERLOADS; NO WAITING LIST
>5408 B 5	MTWThF	830-920	MUS 126		
					DROP CODE REQUIRED (PD.2)
					FRESHMAN INTEREST CRP STDNTS ONLY
MUSIC 186 THE CONCERT SEASON (VLPA)	5409 A 2	T	330-420	KNE.130	SAKS,T.
					ATTEND 10 EVENING CONCERTS ON CAMPUS IN ADDITION TO LC; MUS BLG 116 FOR CONCERT SCHEDULE
MUSIC 191 COMPOSITION (VLPA)	>5410 AA 3		TO BE ARRANGED	* *	
		F	1230-120	MUS 126	
					OFFERED JOINTLY WITH MUSIC 291 AA COMPOSITION MJ ONLY
MUSIC 207 SEC-YR EAR TRAINING (VLPA)	5411 A 1	TTh	1130-1220	MUS 219	
					ADD CODE REQUIRED (PD.3)
	5412 B 1	TTh	1230-120	MUS 219	
					ADD CODE REQUIRED (PD.3)
MUSIC 210 ALL SECTIONS - STDNTS ENROLLED IN 112 MAY REG FOR 210 BUT WILL BE DISENROLLED BY 1ST DAY OF CLASS IF THEY DO NOT COMPLETE 112 WITH A GR OF 2.0 +					
MUSIC 210 SECOND-YEAR THEORY (VLPA)	5413 A 3	MWf	1030-1120	MUS 216	BERNARD,J
					MUST BE ENROLLED IN MUSIC 112 (PD.1&2)
					ADD CODE REQUIRED (PD.3)
	5414 B 3	MWf	1030-1120	MUS 219	
					MUST BE ENROLLED IN MUSIC 112 (PD.1&2)
					ADD CODE REQUIRED (PD.3)
	5415 C 3	MWf	930-1020	MUS 219	
					MUST BE ENROLLED IN MUSIC 112 (PD.1&2)
					ADD CODE REQUIRED (PD.3)
MUSIC 216 INTRODUCTORY COMP (VLPA)	5416 A 2	TTh	130-220	MUS 223	BENSHOOF,K
					PREREQ: 112
MUSIC 237 CLASS INSTR-VOICE (VLPA)	>5417 A 2	TTh	930-1020	MUS 114	
					MUSIC MAJORS ONLY (PD.1&2)
					MUST BE ENROLLED IN MUSIC 139 (PD.1&2)
					MUST SATISFY MINIMUM PLACEMENT TEST 1ST WK OF QUARTER; MUS BLG 116 FOR SCHEDULE; EC REQUIRED AFTER TEST
MUSIC 291 COMPOSITION (VLPA)	>5418 AA 3		TO BE ARRANGED	* *	
		F	1230-120	MUS 126	
					OFFERED JOINTLY WITH MUSIC 391 AA COMPOSITION MJ ONLY
MUSIC 307 DICTION FOR SINGERS (VLPA)	5419 A 2	TTh	130-220	MUS 311	PATRICK,J
					MUSIC MAJORS ONLY (PD.1&2)
					ADD CODE REQUIRED (PD.3)
					ITALIAN

SYMBOLS

VLPA = Visual, Literary and Performing Arts
 I&S = Individuals and Societies
 NW = Natural World
 QSR = Quantitative, Symbolic, or Formal Reasoning
 C = English Composition

H = Honors Course
 > = Limited enrollment in this section, students must obtain Entry Code or Faculty Number.
 % = New Course (See front of Time Schedule)
 "How to Read Course Listings" (See back of Time Schedule)

REGISTRATION PERIODS

PD1 = Period I (May 12-Jun. 18)
 PD2 = Period II (Jun. 19-Sept. 26)
 PD3 = Period III (Sept. 27-Oct. 10)
 PD4 = Period IV (Oct. 11-Nov. 12)

UNIVERSITY OF WASHINGTON

COLLEGE OF ARTS AND SCIENCES

AUTUMN QUARTER 1995

DEPT SLM SPEC	COURSE SECTION CODE	TITLE CRD COMMENTS	DAY	TIME	BLDG	ROOM	INSTRUCTOR	DEPT SLM SPEC	COURSE SECTION CODE	TITLE CRD COMMENTS	DAY	TIME	BLDG	ROOM	INSTRUCTOR
MUSIC Continued															
*MUSIC 310 ALL SECTIONS - STUDENTS ENROLLED IN 212 MAY REG FOR 310 BUT WILL BE DISENROLLED BY 1ST DAY OF CLASS IF THEY DO NOT COMPLETE 212 WITH A GR OF 2.0 +															
MUSIC	310	MED/REM COUNTERPNT (VLPA)						MUSIC	391	COMPOSITION (VLPA)					
5420	A 3	MWF 1130-1220	MUS	216		BERNARD, J		>5436	AA 3	TO BE ARRANGED * *					
MUSIC MAJORS ONLY (PD.1&2)															
MUST BE ENROLLED IN															
MUSIC 212 (PD.1&2)															
ADD CODE REQUIRED (PD.3)															
5421	B 3	MWF 130-220	MUS	216		THOME, D		MUSIC	401	COMPUTER MUSIC 1 (VLPA)					
MUSIC MAJORS ONLY (PD.1&2)															
MUST BE ENROLLED IN															
MUSIC 212 (PD.1&2)															
ADD CODE REQUIRED (PD.3)															
MUSIC	318	MUSIC CULT OF WORLD (VLPA/BS)						MUSIC	404	PEDAGOGY (VLPA)					
5422	A 5	MWThF 1030-1120	MUS	213		SAKATA, H		>5437	A 3	T 230-420 MUS 027 KARPEN, R					
MUSIC OF ASIA															
Th 230-320 MUS 027															
MUSIC	328	REPERTOIRE (VLPA)						MUSIC	434	PEDAGOGY (VLPA)					
5423	B 2	TTh 1130-1220	MUS	213		BERENDSEN-BL		5438	A 2	Th 330-520 MUS 219					
MUSIC MAJORS ONLY (PD.1&2)															
ADD CODE REQUIRED (PD.3)															
5424	C 2	W 430-500P	MUS	216		NOVACEK, S		MUSIC MAJORS ONLY (PD.1&2)							
ADD CODE REQUIRED (PD.3)															
VOCAL															
5425	D 2	TO BE ARRANGED * *				STARYK, S		ADD CODE REQUIRED (PD.3)							
MUSIC MAJORS ONLY (PD.1&2)															
ADD CODE REQUIRED (PD.3)															
(ORCHESTRAL VIOLIN EXCERPTS)															
MUSIC	331	HISTORY OF JAZZ (VLPA)						MUSIC	448	SEL TOPICS IN ETHNO (VLPA/BS)					
5426	A 3	MWF 1130-1220	MUS	216		SEALES, M		>5443	A 3	T 230-450 MUS 212					
NO OVERLOADS; NO WAITING LIST;															
STUDENTS NOT ATTENDING 1ST WK MAY BE															
DISENROLLED															
MUSIC	343	MUSICAL ACOUSTICS (VLPA)						MUSIC	460	ADV REP ART SONGS (VLPA)					
5427	A 3	MWF 1030-1120	MUS	027				>5444	A 2	T 1230-220 MUS 216					
MEETS WRITING COURSE REQUIREMENT															
ADD CODE REQUIRED (PD.3)															
MUSIC	360	CHORAL CONDUCTING (VLPA)						MUSIC	464	JAZZ LAB (VLPA)					
5428	A 1	TTh 1130-1220	MUS	114		KAPLAN, A		>5445	A 1	F 230-420 MUS 035					
JUNIORS, SENIORS, 5TH YEAR															
ONLY (PD.1&2)															
MUSIC MAJORS ONLY (PD.1&2)															
ADD CODE REQUIRED (PD.3)															
CHORAL PREREQ: 212															
MUSIC	367	BEGN JAZZ IMPROV I (VLPA)						MUSIC	478	ADV VOCAL REPERTOIR (VLPA)					
5429	A 1	TTh 1030-1120	MUS	035		STANDIFER, F		>5449	A 2	Th 330-520 MUS 216					
MUSIC MAJORS ONLY (PD.1&2)															
ADD CODE REQUIRED (PD.3)															
MUSIC	379	JUNIOR RECITAL (VLPA)						MUSIC	478	ADV VOCAL REPERTOIR (VLPA)					
>5430	A 1	TO BE ARRANGED * *						>5449	A 2	Th 330-520 MUS 216					
JURY APPROVAL & BA OR BA/BM PROGRAM															
STANDING															
MUSIC	380	INSTRMNTL CONDUCTNG (VLPA)						MUSIC	478	ADV VOCAL REPERTOIR (VLPA)					
5431	A 1	TTh 1130-1220	MUS	268		SALZMAN, T		>5449	A 2	Th 330-520 MUS 216					
JUNIORS, SENIORS, 5TH YEAR															
ONLY (PD.1&2)															
MUSIC MAJORS ONLY (PD.1&2)															
ADD CODE REQUIRED (PD.3)															
INSTRUMENTAL; PREREQ: 212															
MUSIC	389	WORLD MUSIC (VLPA/BS)						MUSIC	478	ADV VOCAL REPERTOIR (VLPA)					
>5432	A 2-3	TO BE ARRANGED * *						>5450	A 1	TO BE ARRANGED * *					
CREDIT/NO CREDIT ONLY															
>5433	B 2-3	TO BE ARRANGED * *						JURY APPROVAL & BA OR BA/BM PROGRAM							
CREDIT/NO CREDIT ONLY															
>5434	C 2-3	TO BE ARRANGED * *						STANDING							
CREDIT/NO CREDIT ONLY															
S. INDIAN MUSIC															
>5435	D 2-3	TO BE ARRANGED * *						MUSIC	481	CHORAL REP:16-17C (VLPA)					
CREDIT/NO CREDIT ONLY															
DIJERIDU															
MUSIC	482	OPERA DIR & PROD (VLPA)						MUSIC	491	COMPOSITION (VLPA)					
5453	A 4	MWThF 1230-120	MUS	212		DEACON, T		>5452	AA 3	TO BE ARRANGED * *					
SENIORS, 5TH YEAR, GRADS															
ONLY (PD.1&2)															
MUSIC MAJORS ONLY (PD.1&2)															
ADD CODE REQUIRED (PD.3)															
MUSIC	498	SENIOR THESIS (VLPA)						MUSIC	491	COMPOSITION (VLPA)					
>5454	A 3	TO BE ARRANGED * *						>5452	AA 3	TO BE ARRANGED * *					
MUSIC 499 UNDERGRAD RESEARCH															
>5455 A VAR TO BE ARRANGED * *															
MUSIC	601	SEM IN MUS ANALYSIS						MUSIC	498	SENIOR THESIS (VLPA)					
>5456	A 3	Th 930-1120	MUS	027				>5454	A 3	TO BE ARRANGED * *					
MUSIC 612 SEMR ETHNOMUSICOLOGY															
>5457 A 3 Th 230-500 MUS 212															
HISTORY OF ETHNOMUSICOLOGY I															
MUSIC	631	PROGMNR IN ETHNO						MUSIC	631	PROGMNR IN ETHNO					
5458	A 3	W 230-500	MUS	212		ELLINGSON, T		5458	A 3	W 230-500	MUS	212			
GRADS ONLY (PD.1&2)															
MUSIC MAJORS ONLY (PD.1&2)															
ADD CODE REQUIRED (PD.3)															
MUSIC	632	OPERA DIR & PROD						MUSIC	632	OPERA DIR & PROD					
>5459	A 4/6	TO BE ARRANGED * *				DEACON, T		>5459	A 4/6	TO BE ARRANGED * *					
MUSIC	633	PRECEPT READING						MUSIC	633	PRECEPT READING					
5460	A 5	MWThF 1030-1120	MUS	213		SAKATA, H		5460	A 5	MWThF 1030-1120	MUS	212			
GRADS ONLY (PD.1&2)															
MUSIC MAJORS ONLY (PD.1&2)															
ADD CODE REQUIRED (PD.3)															
PLUS ADDTL TIME *; MUSIC OF ASIA															
MUSIC	658	MASTERS RECITAL						MUSIC	658	MASTERS RECITAL					
>5461	A 3	TO BE ARRANGED * *						>5461	A 3	TO BE ARRANGED * *					
MUSIC	676	SEMINAR IN THEORY						MUSIC	676	SEMINAR IN THEORY					
5462	A 3	W 330-520	MUS	027		RAHN, J		5462	A 3	W 330-520	MUS	027			
GRADS ONLY (PD.1&2)															
MUSIC MAJORS ONLY (PD.1&2)															
ADD CODE REQUIRED (PD.3)															
MUSIC	680	ADVANCED CONDUCTING						MUSIC	680	ADVANCED CONDUCTING					
5463	A 3	MW 1130-120	MUS	313		EROS, P		5463	A 3	MW 1130-120	MUS	313			
GRADS ONLY (PD.1&2)															
MUSIC MAJORS ONLY (PD.1&2)															
MUST BE ENROLLED IN															
MUSIC 582 (PD.1&2)															
ADD CODE REQUIRED (PD.3)															
5464	B 3	TO BE ARRANGED * *				SALZMAN, T		5464	B 3	TO BE ARRANGED * *					
GRADS ONLY (PD.1&2)															
MUSIC MAJORS ONLY (PD.1&2)															
MUST BE ENROLLED IN															
MUSIC 582 (PD.1&2)															
ADD CODE REQUIRED (PD.3)															
MUSIC	683	ADV CHORAL CONDUCTG						MUSIC	683	ADV CHORAL CONDUCTG					
5465	A 3	TWTh 230-320	MUS	114		KAPLAN, A		5465	A 3	TWTh 230-320	MUS	114			
GRADS ONLY (PD.1&2)															
MUSIC MAJORS ONLY (PD.1&2)															
MUST BE ENROLLED IN															
MUSIC 583 (PD.1&2)															
ADD CODE REQUIRED (PD.3)															
MUSIC	688	WORLD MUSIC LAB						MUSIC	688	WORLD MUSIC LAB					
>5466	A 3	TO BE ARRANGED * *						>5466	A 3	TO BE ARRANGED * *					
CREDIT/NO CREDIT ONLY															
GRADS ONLY															
>5467	B 3	TO BE ARRANGED * *						>5467	B 3	TO BE ARRANGED * *					
CREDIT/NO CREDIT ONLY															
GRADS ONLY															
>5468	C 3	TO BE ARRANGED * *						>5468	C 3	TO BE ARRANGED * *					
CREDIT/NO CREDIT ONLY															
GRADS ONLY															
S. INDIAN MUSIC															
>5469	D 3	TO BE ARRANGED * *						>5469	D 3	TO BE ARRANGED * *					
CREDIT/NO CREDIT ONLY															
GRADS ONLY															
DIJERIDU															
MUSIC	690	DOCTORAL RECITAL						MUSIC	690	DOCTORAL RECITAL					
>5470	A 2-6	TO BE ARRANGED * *						>5470	A 2-6	TO BE ARRANGED * *					

SYMBOLS

VLPA = Visual, Literary and Performing Arts
 I&S = Individuals and Societies
 NW = Natural World
 QSR = Quantitative, Symbolic, or Formal Reasoning
 C = English Composition

H = Honors Course
 > = Limited enrollment in this section, students
 must obtain Entry Code or Faculty Number.
 % = New Course (See front of Time Schedule)
 "How to Read Course Listings" (See back of Time Schedule)

REGISTRATION PERIODS

PD1 = Period I (May 12-Jun. 18)
 PD2 = Period II (Jun. 19-Sept. 26)
 PD3 = Period III (Sept. 27-Oct. 10)
 PD4 = Period IV (Oct. 11-Nov. 12)

UNIVERSITY OF WASHINGTON

AUTUMN QUARTER 1995

COLLEGE OF ARTS AND SCIENCES

DEPT COURSE TITLE DAY TIME BLDG ROOM INSTRUCTOR
SLN SECTION CRD COMMENTS
SPEC CODE

DEPT COURSE TITLE DAY TIME BLDG ROOM INSTRUCTOR
SLN SECTION CRD COMMENTS
SPEC CODE

DEPT COURSE TITLE DAY TIME BLDG ROOM INSTRUCTOR
SLN SECTION CRD COMMENTS
SPEC CODE

MUSIC Continued

MUSIC 691 GRADUATE COMP
>5471 AA 3 TO BE ARRANGED * *
F 1230-120 MUS 126
OFFERED JOINTLY WITH MUSIC 191 AA
COMPOSITION MD ONLY

MUSIC 699 ADV SELECTED TOPICS
>5472 A 1-3 M 230-420 MUS 027 KARPEN,R
>5473 B 1-3 TO BE ARRANGED * *
>5474 C 1-3 TO BE ARRANGED * *

MUSIC 600 INDEPENDNT STDY/RSCH
>5475 A 1-9 TO BE ARRANGED * *

MUSIC 700 MASTERS THESIS
>5476 A 1-9 TO BE ARRANGED * *

MUSIC 800 DOCTORAL DISSERTATN
>5477 A 1-9 TO BE ARRANGED * *

MUSIC EDUCATION

STUDENTS, MAJORS, AND NON-MAJORS, MUST MEET ALL PREREQUISITES, PERMISSION AND ATTENDANCE REQUIREMENTS OR BE DISENROLLED BY THE THIRD DAY OF THE QUARTER. ADD CODES AVAILABLE IN MUS BLG 116.

MUSED 301 TCHR MUSHP I (VLPA)
5325 A 1 TTh 830-920 MUS 313 CAMPBELL,P
NO FRESHMEN (PD.1&2)
MUSIC MAJORS ONLY (PD.1&2)
ADD CODE REQUIRED (PD.3)
MUSICIANSHIP FOR TCHR I;
PREREQ: MUSIC 112, 115 & MUSAP 135

MUSED 304 ELEM INSTRM MTH I (VLPA)
5326 A 1 F 830-920 MUS 035 COOLSBY,T
NO FRESHMEN (PD.1&2)
MUSIC MAJORS ONLY (PD.1&2)
ADD CODE REQUIRED (PD.3)

MUSED 340 MUSIC IN EDUC (VLPA)
>5327 A 3 TTh 930-1120 MUS 313 DEMOREST,S
NO FRESHMEN (PD.1&2)
MUSIC MAJORS ONLY (PD.1&2)
GATEWAY COURSE FOR ALL MUSED
PREREQ: MUSIC 112, 115

MUSED 440 MUSIC FOR CHILDREN (VLPA)
5328 A 3 TTh 130-320 MUS 313 CAMPBELL,P
NO FRESHMEN, SOPHOMRS (PD.1&2)
MUSIC MAJORS ONLY (PD.1&2)
ADD CODE REQUIRED (PD.3)
PREREQ: 340, ACCEPTANCE TO MUSED
PROGRAM OR PERM OF INSTR

MUSED 601 INTRO RESEARCH
>5329 A 3 T 430-720P MUS 027 DEMOREST,S

MUSED 661 THRY MUS INSTRUCTION
>5330 A 3 T 430-620P MUS 313 COOLSBY,T

MUSED 676 RSCH APPLICATIONS
>5331 A 1-3 Th 330-500 MUS 027 DEMOREST,S

MUSIC ENSEMBLE

STUDENTS, MAJORS AND NON-MAJORS, MUST MEETS ALL PREREQUISITES, PERMISSION AND ATTENDANCE REQUIREMENTS OR BE DISENROLLED BY THE THIRD DAY OF THE QUARTER. ADD CODES AVAILABLE IN MUS BLG 116.

INSTRUMENTAL AUDITION MUSIC FOR ORCHESTRA & WIND ENSEMBLE AVAILABLE MUS 102 AFTER JUNE 1.
CHORAL ENSEMBLE AUDITION MUS 202 AFTER SEPT 16
MARCHING BAND AUDITION GRAVES ANNEX 235, 543-7383.
JAZZ COMBOS AND STUDIO JAZZ ENSEMBLES AUDITION MUS BLG 35, SEPT 26. ALL ENSEMBLES OPEN TO NON-MAJORS
ADD CODES FROM INSTR AFTER AUDITION.

MUSEN 100 UNIVERSITY SINGERS (VLPA)
5332 A 1 M 330-520 KNE 210
CREDIT/NO CREDIT ONLY
NO AUDITION REQUIRED

MUSEN 300 UNIV SYMPHONY ORCH (VLPA)
>5333 A 1 MWF 330-520 MNY 268 EROS,P
OFFERED JOINTLY WITH MUSEN 500 A
MUST BE ENROLLED IN
MUSEN 300 (PD.1)
ADD CODE REQUIRED (PD.2&3)

MUSEN 301 WIND ENSEMBLE (VLPA)
>5334 A 1 TTh 330-520 MNY 268 SALZMAN,T
OFFERED JOINTLY WITH MUSEN 501 A
MUST BE ENROLLED IN
MUSEN 301 (PD.1)
ADD CODE REQUIRED (PD.2&3)

MUSEN 303 MARCHING BAND (VLPA)
>5335 A 2 MThF 600-750P * * MC DAVID,J
OFFERED JOINTLY WITH MUSEN 503 A
CREDIT/NO CREDIT ONLY
MEETS AT GRAVES ANNEX

MUSEN 304 PERCUSSION ENSEMBLE (VLPA)
5336 A 1 TTh 130-250 MNY 268 COLLIER,T
OFFERED JOINTLY WITH MUSEN 504 A
MUST BE ENROLLED IN
MUSEN 304 (PD.1)
ADD CODE REQUIRED (PD.3)

MUSEN 306 BRASS ENSEMBLE (VLPA)
>5337 A 1 TO BE ARRANGED * *
OFFERED JOINTLY WITH MUSEN 505 A

MUSEN 308 WOODWIND ENSEMBLE (VLPA)
>5338 A 1 TO BE ARRANGED * *
OFFERED JOINTLY WITH MUSEN 506 A

MUSEN 307 ORATORIO CHORUS (VLPA)
5339 A 1 M 330-520 MUS 114 KAPLAN,A
OFFERED JOINTLY WITH MUSEN 507 A
CREDIT/NO CREDIT ONLY
MUST BE ENROLLED IN
MUSEN 307 (PD.1)
ADD CODE REQUIRED (PD.3)

MUSEN 326 ACCOMPANYING (VLPA)
>5340 A 2 M 130-320 MUS 114 BERGMAN,L
OFFERED JOINTLY WITH MUSEN 525 A
MUST BE ENROLLED IN
MUSEN 325 (PD.1)
ADD CODE REQUIRED (PD.2&3)

MUSEN 340 VOCAL JAZZ ENSEMBLE (VLPA)
>5341 A 1 M 530-650P MUS 035
OFFERED JOINTLY WITH MUSEN 540 A
CREDIT/NO CREDIT ONLY
MUST BE ENROLLED IN
MUSEN 340 (PD.1)
ADD CODE REQUIRED (PD.2&3)
PERM OF INSTR

MUSEN 346 JAZZ WORKSHOP (VLPA)
>5342 A 1 T 1130-120 MUS 035 SEALES,M
OFFERED JOINTLY WITH MUSEN 545 A
MUST BE ENROLLED IN
MUSEN 345 (PD.1)
ADD CODE REQUIRED (PD.2&3)
MUST AUDITION

>5343 B 1 Th 1120-120 MUS 035 COLLIER,T
OFFERED JOINTLY WITH MUSEN 545 B
MUST BE ENROLLED IN
MUSEN 345 (PD.1)
ADD CODE REQUIRED (PD.2&3)
MUST AUDITION

MUSEN 346 STUDIO JAZZ ENSBLE (VLPA)
>5344 A 1 MWF 1230-220 MUS 035 CUMMINGS,R
OFFERED JOINTLY WITH MUSEN 446 A
CREDIT/NO CREDIT ONLY
MUST BE ENROLLED IN
MUSEN 346 (PD.1)
ADD CODE REQUIRED (PD.2&3)
MUST AUDITION

>5345 B 1 TTh 130-320 MUS 035 CUMMINGS,R
CREDIT/NO CREDIT ONLY
MUST BE ENROLLED IN
MUSEN 346 (PD.1)
ADD CODE REQUIRED (PD.2&3)
MUST AUDITION

MUSEN 347 OPERA CHORUS (VLPA)
>5346 A 1 TO BE ARRANGED * * DEACON,T
OFFERED JOINTLY WITH MUSEN 547 A
MUST BE ENROLLED IN
MUSEN 347 (PD.1)
ADD CODE REQUIRED (PD.2&3)
OPERA CHORUS

>5347 B 1 TO BE ARRANGED * * KAPLAN,A
OFFERED JOINTLY WITH MUSEN 547 B
MUST BE ENROLLED IN
MUSEN 347 (PD.1)
ADD CODE REQUIRED (PD.2&3)
UNDERGR CONDUCTING CLASS

>5348 C 1 TO BE ARRANGED * * KAPLAN,A
OFFERED JOINTLY WITH MUSEN 547 C
MUST BE ENROLLED IN
MUSEN 347 (PD.1)
ADD CODE REQUIRED (PD.2&3)
GR CONDUCTING CLASS

MUSEN 380 UNIVERSITY CHORALE (VLPA)
>5349 A 1 TTh 330-520P MUS 035 CONLON,J
W 330-420 MUS 213
TTh 430-520P * *
OFFERED JOINTLY WITH MUSEN 550 A
CREDIT/NO CREDIT ONLY
MUST BE ENROLLED IN
MUSEN 350 (PD.1)
ADD CODE REQUIRED (PD.2&3)

MUSEN 361 MADRIGAL SINGERS (VLPA)
>5350 A 1 MThW 1230-120 MUS 114 CONLON,J
OFFERED JOINTLY WITH MUSEN 551 A
CREDIT/NO CREDIT ONLY
MUST BE ENROLLED IN
MUSEN 351 (PD.1)
ADD CODE REQUIRED (PD.2&3)

MUSEN 361 PIANO ENSEMBLE (VLPA)
>5351 A 1 TO BE ARRANGED * * ODOAN,N
OFFERED JOINTLY WITH MUSEN 561 A
MUST BE ENROLLED IN
MUSEN 361 (PD.1)
ADD CODE REQUIRED (PD.2&3)

MUSEN 368 HARP ENSEMBLE (VLPA)
>5352 A 1 TO BE ARRANGED * * VOKOLEK,P
OFFERED JOINTLY WITH MUSEN 568 A
MUST BE ENROLLED IN
MUSEN 368 (PD.1)
ADD CODE REQUIRED (PD.2&3)

MUSEN 376 OPERA WORKSHOP (VLPA)
>5353 A 1 MWF 130-220 MUS 213 DEACON,T
OFFERED JOINTLY WITH MUSEN 575 A
MUST BE ENROLLED IN
MUSEN 375 (PD.1)
ADD CODE REQUIRED (PD.2&3)

MUSEN 381 CHAMBER MUSIC (VLPA)
>5354 A 1 TO BE ARRANGED * *
>5355 B 1 W 230-350 MUS 216
OFFERED JOINTLY WITH MUSEN 581 B
GUITAR ONLY

MUSEN 382 OPERA THEATRE (VLPA)
>5356 A 2 TO BE ARRANGED * *
OFFERED JOINTLY WITH MUSEN 582 A

MUSEN 383 COLLEGIUM MUSICUM (VLPA)
>5357 A 1 F 1230-420 MUS 114 TINDEMANS,M
OFFERED JOINTLY WITH MUSEN 583 A
MUST BE ENROLLED IN
MUSEN 383 (PD.1)
ADD CODE REQUIRED (PD.2&3)

MUSEN 384 CONTEMPORARY GROUP (VLPA)
>5358 A 1 M 1130-120 MNY 268 DEMPSTER,S
OFFERED JOINTLY WITH MUSEN 584 A SMITH,W
CREDIT/NO CREDIT ONLY
MUST BE ENROLLED IN MUSEN 384 (PD.1)
ADD CODE REQUIRED (PD.2&3)
AUDITION

>5359 B 1 TO BE ARRANGED * * DEMPSTER,S
OFFERED JOINTLY WITH MUSEN 584 B
CREDIT/NO CREDIT ONLY
MUST BE ENROLLED IN MUSEN 384 (PD.1)
ADD CODE REQUIRED (PD.2&3)

SYMBOLS

VLPA = Visual, Literary and Performing Arts
I&S = Individuals and Societies
NW = Natural World
QSR = Quantitative, Symbolic, or Formal Reasoning
C = English Composition

H = Honors Course
> = Limited enrollment in this section, students must obtain Entry Code or Faculty Number.
% = New Course (See front of Time Schedule)
"How to Read Course Listings" (See back of Time Schedule)

REGISTRATION PERIODS

PD1 = Period I (May 12-Jun. 18)
PD2 = Period II (Jun. 19-Sept. 26)
PD3 = Period III (Sept. 27-Oct. 10)
PD4 = Period IV (Oct. 11-Nov. 12)

UNIVERSITY OF WASHINGTON

COLLEGE OF ARTS AND SCIENCES

AUTUMN QUARTER 1995

DEPT COURSE TITLE	DEPT COURSE TITLE	DEPT COURSE TITLE	
BLM SECTION CRD DAY TIME BLDG ROOM INSTRUCTOR	BLM SECTION CRD DAY TIME BLDG ROOM INSTRUCTOR	BLM SECTION CRD DAY TIME BLDG ROOM INSTRUCTOR	
SPEC CODE COMMENTS	SPEC CODE COMMENTS	SPEC CODE COMMENTS	
MUSIC ENSEMBLE Continued			
MUSEN 448 ADV JAZZ ENSEMBLE (VLPA) >5360 A 1 MWF 1230-220 MUS 035 CUMMINGS, R OFFERED JOINTLY WITH MUSEN 346 A MUST BE ENROLLED IN MUSEN 346 OR MUSEN 448 (PD.1) ADD CODE REQUIRED (PD.2&3) AUDITION	>5375 C 1 TO BE ARRANGED * * OFFERED JOINTLY WITH MUSEN 347 C OR CONDUCTING CLASS	MUHST 408 BAROQUE CHORAL MUS (VLPA) 5108 A 3 MWF 1130-1220 MUS 027 MEETS WRITING COURSE REQUIREMENT SENIORS, 5TH YEAR, GRADS, JUNIORS ONLY (PD.1&2) MUSIC MAJORS ONLY (PD.1&2) ADD CODE REQUIRED (PD.3)	
MUSEN 600 UNIV SYMPHONY ORCH >5361 A 1 MWF 330-520 MNY 268 EROS, P OFFERED JOINTLY WITH MUSEN 300 A MUST BE ENROLLED IN MUSEN 300 (PD.1) ADD CODE REQUIRED (PD.2&3)	MUSEN 660 UNIVERSITY CHORALE >5376 A 1 TTh 330-520 MUS 035 CONLON, J W 330-420 MUS 213 TTh 430-520P * * OFFERED JOINTLY WITH MUSEN 350 A CREDIT/NO CREDIT ONLY	MUHST 424 MUSIC SINCE 1848 (VLPA) 5109 A 3 MWF 930-1020 MUS 212 STARR, L SENIORS, 5TH YEAR, GRADS, JUNIORS ONLY (PD.1&2) MUSIC MAJORS ONLY (PD.1&2) ADD CODE REQUIRED (PD.3)	
MUSEN 601 WIND ENSEMBLE >5362 A 1 TTh 330-520 MNY 268 SALZMAN, T OFFERED JOINTLY WITH MUSEN 301 A MUST BE ENROLLED IN MUSEN 301 (PD.1) ADD CODE REQUIRED (PD.2&3)	MUSEN 661 MADRIGAL SINGERS >5377 A 1 MThW 1230-120 MUS 114 CONLON, J OFFERED JOINTLY WITH MUSEN 351 A CREDIT/NO CREDIT ONLY	MUHST 600 SEM METH MUS RESRCH >5110 A 3 M 1030-1220 MUS 212 BOZARTH, G	
MUSEN 603 MARCHING BAND >5363 A 2 TThF 600-750P * * MC DAVID, J OFFERED JOINTLY WITH MUSEN 303 A CREDIT/NO CREDIT ONLY MEETS AT GRAVES ANNEX	MUSEN 668 HARP ENSEMBLE >5379 A 1 TO BE ARRANGED * * OFFERED JOINTLY WITH MUSEN 368 A	MUHST 603 MEDIEVAL& REN MUSIC >5111 A 5 WF 1030-1120 MUS 212	
MUSEN 604 PERCUSSION ENSEMBLE >5364 A 1 TTh 130-250 MNY 268 COLLIER, T OFFERED JOINTLY WITH MUSEN 304 A	MUSEN 669 BAROQ CHAMBR ENSEMBL >5380 A 1 Th 130-320 MUS 219 TERRY, C	MUHST 608 SMNR 19TH CENT MUS >5112 A 3 T 1030-1220 MUS 212 BOZARTH, G	
MUSEN 606 BRASS ENSEMBLE >5365 A 1 TO BE ARRANGED * * OFFERED JOINTLY WITH MUSEN 305 A	MUSEN 676 OPERA WORKSHOP >5381 A 1 MWF 130-220 MUS 213 DEACON, T OFFERED JOINTLY WITH MUSEN 375 A	NEAR EASTERN LANGUAGES & CIVILIZATION, DEPARTMENT OF	
MUSEN 608 WOODWIND ENSEMBLE >5366 A 1 TO BE ARRANGED * * OFFERED JOINTLY WITH MUSEN 306 A	MUSEN 681 CHAMBER MUSIC >5382 A 1 TO BE ARRANGED * * OFFERED JOINTLY WITH MUSEN 381 A >5383 B 1 W 230-350 MUS 216 OFFERED JOINTLY WITH MUSEN 381 B GUITAR ONLY	ARABIC	
MUSEN 607 UNIV ORATORIO CHRUS >5367 A 1 MW 330-520 MUS 114 KAPLAN, A OFFERED JOINTLY WITH MUSEN 307 A CREDIT/NO CREDIT ONLY	MUSEN 682 OPERA THEATRE >5384 A 2 TO BE ARRANGED * * OFFERED JOINTLY WITH MUSEN 382 A	ARAB 431 ADVANCED ARABIC (VLPA) 1238 A 3 MWF 1030-1120 DEN 213 ZYSOW, A PREREQ: ARAB 476	
MUSEN 625 ACCOMPANYING >5368 A 2 M 130-320 MUS 114 BERGMAN, L OFFERED JOINTLY WITH MUSEN 325 A MUST BE ENROLLED IN MUSEN 525 (PD.1) ADD CODE REQUIRED (PD.2&3)	MUSEN 683 COLLEGIUM MUSICUM >5385 A 1 F 1230-420 MUS 114 TINDEMANS, M OFFERED JOINTLY WITH MUSEN 383 A	ARAB 471 ELEMENTARY ARABIC 1239 A 5 MThWThF 1230-120 DEN 211 DEYOUNG, T OPEN TO ALL CLASS LEVELS	
MUSEN 640 VOCAL JAZZ ENSEMBLE >5369 A 1 MW 530-650P MUS 035 DE MIERO, F OFFERED JOINTLY WITH MUSEN 340 A CREDIT/NO CREDIT ONLY MUST BE ENROLLED IN MUSEN 540 (PD.1) ADD CODE REQUIRED (PD.2&3) PERM OF INSTR	MUSEN 684 CONTEMPORARY GROUP >5386 A 1 MW 1130-120 MNY 268 DEMPSTER, S OFFERED JOINTLY WITH MUSEN 384 A CREDIT/NO CREDIT ONLY PERM OF INSTR >5387 B 1 TO BE ARRANGED * * OFFERED JOINTLY WITH MUSEN 384 B CREDIT/NO CREDIT ONLY	ARAB 474 INTERMEDIATE ARABIC (VLPA) 1240 A 5 MThWThF 1130-1220 DEN 312 DEYOUNG, T PREREQ: ARAB 473 OR 470 OPEN TO ALL CLASS LEVELS	
MUSEN 646 JAZZ WORKSHOP >5370 A 1 T 1130-120 MUS 035 SEALES, M OFFERED JOINTLY WITH MUSEN 345 A MUST BE ENROLLED IN MUSEN 545 (PD.1) ADD CODE REQUIRED (PD.2&3) AUDITION >5371 B 1 Th 1130-120 MUS 035 COLLIER, T OFFERED JOINTLY WITH MUSEN 345 B MUST BE ENROLLED IN MUSEN 545 (PD.1) ADD CODE REQUIRED (PD.2&3) AUDITION	MUSIC HISTORY		ARAB 480 SUPERVISED STUDY >1242 A 1-6 TO BE ARRANGED * * INSTRUCTOR I.D. DEN 229
MUSEN 648 STUDIO JAZZ ENSEMBLE >5372 A 1 MWF 1230-220 MUS 035 CUMMINGS, R OFFERED JOINTLY WITH MUSEN 346 A CREDIT/NO CREDIT ONLY MUST BE ENROLLED IN MUSEN 546 (PD.1) ADD CODE REQUIRED (PD.2&3) AUDITION	STUDENTS, MAJORS AND NON-MAJORS, MUST MEET ALL PREREQUISITES, PERMISSION AND ATTENDANCE REQUIREMENTS OR BE DISENROLLED BY THE THIRD DAY OF THE QUARTER. ADD CODES AVAILABLE IN MUS BLG 116.	ARAB 489 UNDERGRAD RESEARCH >1243 A 1-6 TO BE ARRANGED * * INSTRUCTOR I.D. DEN 229	
MUSEN 647 OPERA CHORUS >5373 A 1 TO BE ARRANGED * * DEACON, T OFFERED JOINTLY WITH MUSEN 347 A OPERA CHORUS >5374 B 1 TO BE ARRANGED * * KAPLAN, A OFFERED JOINTLY WITH MUSEN 347 B UNDERGR CONDUCTING CLASS	MUHST 213 MUSIC AFTER 1760 (VLPA) 5106 A 3 MWF 1130-1220 MUS 213 STARR, L NO FRESHMEN MUST BE ENROLLED IN MUSIC 112 (PD.1&2) ADD CODE REQUIRED (PD.3) MUSIC MAJ & PRE-MAJ ONLY: PRIORITY I, II; PREREQ: MUSIC 112, 115, CONCUR REG WITH 210; NON-MAJ ON SPACE AVAIL BASIS: III; PREREQ: MUSIC 210, ABILITY TO READ SCORE & PERM OF INSTR; OPTIONAL "W" COURSE	ARAB 600 INDEPENDNT STDY/RSCH >1244 A 1-9 TO BE ARRANGED * * GRADS ONLY	
	MUHST 313 MUSIC BEFORE 1760 (VLPA) 5107 A 3 MWF 930-1020 MUS 213 NO FRESHMEN MUSIC MAJORS ONLY (PD.1&2) MUST BE ENROLLED IN MUHST 215 (PD.1&2) ADD CODE REQUIRED (PD.3) MODL & REN MUSIC; MUS MAJ PRIORITY I, II; NON-MAJ ON SPACE AVAIL BASIS, III; PREREQ: MUHST 215 AND MUSIC 212 OR PERM OF INSTR	HEBREW	
		HEBR 401 INTRO TO HEBREW LIT (VLPA) 4076 A 3 MW 130-250 DEN 314 SOKOLOFF, N PREREQ: HEBR 476 OR EQUIV OPEN TO ALL CLASS LEVELS	
		HEBR 471 ELEM MODERN HEBR 4077 A 5 MThWThF 930-1020 DEN 211 OPEN TO ALL CLASS LEVELS	
		HEBR 474 INTERMED MOD HEBR (VLPA) 4078 A 5 MThWThF 1030-1120 DEN 211 PREREQ: HEBR 473 OR 470 OR EQUIV OPEN TO ALL CLASS LEVELS	
		HEBR 480 SUPERVISED STUDY >4079 A 1-6 TO BE ARRANGED * * INSTRUCTOR I.D. DEN 229	
		HEBR 489 UNDERGRAD RESEARCH >4080 A 1-6 TO BE ARRANGED * * INSTRUCTOR I.D. DEN 229	
		HEBR 600 INDEPENDNT STDY/RSCH >4081 A 1-9 TO BE ARRANGED * * GRADS ONLY	
		NEAR EASTERN LANGUAGES & CIVILIZATION	
		NEAR E 210 ISLAMIC CIVILIZATION (VLPA/ISS) 5487 A 5 MThWThF 1130-1220 SMI 304 SILAY, K OFFERED JOINTLY WITH SISME 210 A	

SYMBOLS

VLPA = Visual, Literary and Performing Arts
 I&S = Individuals and Societies
 NW = Natural World
 QSR = Quantitative, Symbolic, or Formal Reasoning
 C = English Composition

H = Honors Course
 > = Limited enrollment in this section, students must obtain Entry Code or Faculty Number.
 % = New Course (See front of Time Schedule)
 "How to Read Course Listings" (See back of Time Schedule)

REGISTRATION PERIODS

PD1 = Period I (May 12-Jun. 18)
 PD2 = Period II (Jun. 19-Sept. 26)
 PD3 = Period III (Sept. 27-Oct. 10)
 PD4 = Period IV (Oct. 11-Nov. 12)

UNIVERSITY OF WASHINGTON

AUTUMN QUARTER 1995

COLLEGE OF ARTS AND SCIENCES

DEPT SLN SPEC	COURSE SECTION CODE	TITLE CRD COMMENTS	DAY	TIME	BLDG ROOM	INSTRUCTOR	DEPT SLN SPEC	COURSE SECTION CODE	TITLE CRD COMMENTS	DAY	TIME	BLDG ROOM	INSTRUCTOR	DEPT SLN SPEC	COURSE SECTION CODE	TITLE CRD COMMENTS	DAY	TIME	BLDG ROOM	INSTRUCTOR
NEAR EASTERN LANGUAGES & CIVILIZATION Continued							TURKIC							PHIL 120 INTRO TO LOGIC (I&S/NW,QSR)						
NEAR E 402 CLAS ARAB LIT TRANS (VLPA) 5488 A 3 TTh 130-250 DEN 314 DEYOUNG, T OFFERED JOINTLY WITH C LIT 496 A							TKIC 406 INTERMEDIATE UZBEK (VLPA) 7548 A 3 MWF 930-1020 DEN 215 CIRTAUTAS, I PREREQ: TKIC 483 OR 478 OR EQUIV; OPEN TO ALL CLASS LEVELS							6126 AA 5 MWF 930-1020 MLR 301 BONJOUR, L TTh 830-920 PAR 213						
NEAR E 490 SUPERVISED STUDY >5489 A 1-6 TO BE ARRANGED * * INSTRUCTOR I.D. DEN 229							TKIC 481 ELEMENTARY UZBEK 7549 A 5 MThWTF 830-920 DEN 215 OPEN TO ALL CLASS LEVELS							6127 AB 5 MWF 930-1020 MLR 301 BONJOUR, L TTh 830-920 PAR 313						
NEAR E 496A ALL SECTIONS-OPEN TO ALL CLASS LEVEL							TKIC 480 SUPERVISED STUDY >7550 A 1-6 TO BE ARRANGED * * INSTRUCTOR I.D. DEN 229							6128 AC 5 MWF 930-1020 MLR 301 BONJOUR, L TTh 930-1020 * *						
NEAR E 498 SPECIAL STUDIES (VLPA) 5490 A 3 TTh 800-920 DEN 213 CIRTAUTAS, I OFFERED JOINTLY WITH NEAR E 596 A KAZAKH-KIRGHIZ STUDIES							TKIC 489 UNDERGRAD RESEARCH >7551 A 3-5 TO BE ARRANGED * * INSTRUCTOR I.D. DEN 229							6129 AD 5 MWF 930-1020 MLR 301 BONJOUR, L TTh 1030-1120 SMI 311						
5491 B 3 MWF 1130-1220 DEN 213 KARIMI-HAKKA OFFERED JOINTLY WITH NEAR E 596 B ADVANCED PERSIAN							TKIC 600 INDEPENDNT STDY/RBS >7552 A 1-9 TO BE ARRANGED * * GRADS ONLY							6130 AE 5 MWF 930-1020 MLR 301 BONJOUR, L TTh 1030-1120 THO 135						
5492 C 3 TTh 1030-1150 DEN 213 CIRTAUTAS, I OFFERED JOINTLY WITH NEAR E 596 C CENTRAL ASIA														6131 AF 5 MWF 930-1020 MLR 301 BONJOUR, L TTh 1030-1120 ARC 102						
NEAR E 499 UNDERGRAD RESEARCH >5493 A 1-6 TO BE ARRANGED * * INSTRUCTOR I.D. DEN 229							TURKISH							PHIL 320 ANCIENT PHILOSOPHY (I&S)						
NEAR E 518 LANGUAGE TEACH METH 5494 A 2 T 330-520 DEN 313 OFFERED JOINTLY WITH SLAV 518 A CREDIT/NO CREDIT ONLY GRADS ONLY							TKIS8 471 ELEMENTARY TURKISH 7553 A 5 MThWTF 130-220 DEN 317 SILAY, K OPEN TO ALL CLASS LEVELS							6133 A 5 MThWTF 1030-1120 SAV 341 ROBERTS, J PHIL MAJORS ONLY (PD.1)						
NEAR E 530 SMNR NEAR EAST LIT 5495 A 3 W 230-420 DEN 217 GRADS ONLY THEORIES OF LOVE							TKIS8 474 INTERMED TURKISH (VLPA) 7554 A 5 MThWTF 1030-1120 DEN 212 PREREQ: TKIS8 473 OR EQUIV; OPEN TO ALL CLASS LEVELS							PHIL 344 HIST RECENT ETHICS (VLPA/I&S)						
NEAR E 598 SPECIAL STUDIES 5496 A 3 TTh 800-920 DEN 213 CIRTAUTAS, I OFFERED JOINTLY WITH NEAR E 496 A GRADS ONLY KAZAKH-KIRGHIZ STUDIES							TKIS8 490 SUPERVISED STUDY >7555 A 1-6 TO BE ARRANGED * * INSTRUCTOR I.D. DEN 229							6134 A 5 MW 1030-1220 SAV 245 JECKER, N OFFERED JOINTLY WITH MHE 404 A PREREQ: AT LEAST ONE PRIOR COURSE IN PHILOSOPHY						
5497 B 3 MWF 1130-1220 DEN 213 KARIMI-HAKKA OFFERED JOINTLY WITH NEAR E 496 B GRADS ONLY ADVANCED PERSIAN							TKIS8 499 UNDERGRAD RESEARCH >7556 A 1-6 TO BE ARRANGED * * INSTRUCTOR I.D. DEN 229							PHIL 388 INTRO INDIA PHIL (I&S)						
5498 C 3 TTh 1030-1150 DEN 213 CIRTAUTAS, I OFFERED JOINTLY WITH NEAR E 496 C GRADS ONLY CENTRAL ASIA							TKIS8 600 INDEPENDNT STDY/RBSCH >7557 A 1-9 TO BE ARRANGED * * GRADS ONLY							6135 A 5 MThWTF 930-1020 THO 134 POTTER, K OFFERED JOINTLY WITH SISSA 386 A						
NEAR E 600 INDEPENDNT STDY/RBSCH >5499 A 1-9 TO BE ARRANGED * * GRADS ONLY							PHILOSOPHY							PHIL 414 PHILOSOPHY OF LAW (I&S)						
							NO OVERLOADS IN ANY PHILOSOPHY CLASSES							6136 A 3 TTh 1030-1150 PAR 305 MOORE, R						
PERSIAN							PHIL 100 INTRO TO PHILOSOPHY (I&S) >6112 AA 5 MWF 930-1020 SMI 205 BAKER, A TTh 830-920 PAR 120 DROP CODE REQUIRED (PD.2) FRESHMAN INTEREST GRP STUDENTS ONLY							PHIL 426 20TH CENTURY PHILOS (I&S)						
PRISAN 411 EPIC TRADITION IRAN (VLPA) 6520 A 3 MF 130-250 DEN 302 KARIMI-HAKKA PREREQ: PRISAN 401; OPEN TO ALL CLASS LEVELS							6113 AB 5 MWF 930-1020 SMI 205 BAKER, A TTh 930-1020 SMS 038							6137 A 5 MWF 1130-1220 BNS 203 BAKER, A JUNIORS, SENIORS, GRADS ONLY NO FR OR SO WITHOUT PERM OF INSTR OPTIONAL "WRITING" COURSE						
PRISAN 471 ELEMENTARY PERSIAN 6521 A 5 MThWTF 930-1020 DEN 213 OPEN TO ALL CLASS LEVELS							6114 AC 5 MWF 930-1020 SMI 205 BAKER, A TTh 930-1020 * *							PHIL 431 PHILOS OF PLATO (I&S)						
PRISAN 474 INTERMED PERSIAN (VLPA) 6522 A 5 MThWTF 1030-1120 DEN 313 PREREQ: PRISAN 473 OR EQUIV; OPEN TO ALL CLASS LEVELS							6115 AD 5 MWF 930-1020 SMI 205 BAKER, A TTh 930-1020 * *							6138 A 3 TTh 130-250 SAV 313 ROBERTS, J PREREQ: MUST HAVE TAKEN PHIL 320						
PRISAN 480 SUPERVISED STUDY >6523 A 1-6 TO BE ARRANGED * * INSTRUCTOR I.D. DEN 229							6116 AE 5 MWF 930-1020 SMI 205 BAKER, A TTh 1030-1120 CMJ 326							PHIL 440 ETHICS (I&S)						
PRISAN 499 UNDERGRAD RESEARCH >6524 A 1-6 TO BE ARRANGED * * INSTRUCTOR I.D. DEN 229							>6117 AF 5 MWF 930-1020 SMI 205 BAKER, A TTh 1030-1120 SMI 407 DROP CODE REQUIRED (PD.2) FRESHMAN INTEREST GRP STUDENTS ONLY							6139 A 3 MW 130-250 DEN 209 TALBOTT, W OPTIONAL "W" WRITING COURSE						
PRISAN 600 INDEPENDNT STDY/RBSCH >6525 A 1-9 TO BE ARRANGED * * GRADS ONLY							PHIL 102 CONTEMP MORAL PROBS (VLPA/I&S) 6118 AA 5 MWF 1230-120 PAR 108 WASHINGTON TTh 1130-1220 LOW 216 >6119 AB 5 MWF 1230-120 PAR 108 WASHINGTON TTh 1130-1220 THO 335 FRESHMAN INTEREST GRP STUDENTS ONLY DROP CODE REQUIRED (PD.2)							PHIL 456 METAPHYSICS (I&S)						
							6120 AC 5 MWF 1230-120 PAR 108 WASHINGTON TTh 1230-120 PAR 306							6140 A 5 MThWTF 1030-1120 PAR 313 COBURN, R						
							>6121 AD 5 MWF 1230-120 PAR 108 WASHINGTON TTh 1230-120 SAV 211 DROP CODE REQUIRED (PD.2) FRESHMAN INTEREST GRP STUDENTS ONLY							PHIL 458 PHENOMENOLOGY (I&S)						
							NO OVERLOADS							6141 A 5 TTh 130-320 PAR 120 MISHALANI, J JUNIORS, SENIORS, GRADS ONLY OPTIONAL "W" COURSE						
							PHIL 116 PRACTICAL REASONING (I&S,QSR) 6123 A 5 MThWTF 830-920 DEN 216 6124 B 5 MThWTF 1030-1120 SAV 216							PHIL 468 SEM PHIL OF SCIENCE						
														6146 A 5 W 300-550 SAV M250 BONJOUR, L SENIORS, GRADS ONLY						
														PHIL 470 INTERMEDIATE LOGIC (I&S/NW,QSR)						
														>6142 A 5 MWF 130-250 SAV 142 KEYT, D						
														PHIL 484 READING IN PHILOS						
														>6143 A 1-5 TO BE ARRANGED * *						
														PHIL 606 SMNR TEACHING PHIL						
														6144 A 1 TO BE ARRANGED * * BAKER, A % CREDIT/NO CREDIT ONLY GRADS ONLY						
														PHIL 510 SMNR SOCIAL PHILOS						
														6145 A 5 Th 300-550 SAV 131 TALBOTT, W						
														PHIL 680 SEM PHIL OF MIND						
														6147 A 5 M 330-520 SAV 153 MARKS, C OPTIONAL "W" COURSE						
														PHIL 684 READING IN PHILOS						
														>6148 A 1-4 TO BE ARRANGED * *						
														PHIL 600 INDEPENDNT STDY/RBSCH						
														>6149 A 1-9 TO BE ARRANGED * * CREDIT/NO CREDIT ONLY						
														PHIL 700 MASTERS THESIS						
														>6150 A 1-9 TO BE ARRANGED * * CREDIT/NO CREDIT ONLY						
														PHIL 800 DOCTORAL DISSERTATN						
														>6151 A 1-9 TO BE ARRANGED * *						

SYMBOLS

VLPA = Visual, Literary and Performing Arts
I&S = Individuals and Societies
NW = Natural World
QSR = Quantitative, Symbolic, or Formal Reasoning
C = English Composition

H = Honors Course
> = Limited enrollment in this section, students must obtain Entry Code or Faculty Number.
% = New Course (See front of Time Schedule)
"How to Read Course Listings" (See back of Time Schedule)

REGISTRATION PERIODS

PD1 = Period I (May 12-Jun. 18)
PD2 = Period II (Jun. 19-Sept. 26)
PD3 = Period III (Sept. 27-Oct. 10)
PD4 = Period IV (Oct. 11-Nov. 12)

UNIVERSITY OF WASHINGTON

COLLEGE OF ARTS AND SCIENCES

AUTUMN QUARTER 1995

DEPT COURSE TITLE DAY TIME BLDG ROOM INSTRUCTOR
SLN SECTION CRD COMMENTS
SPEC CODE

DEPT COURSE TITLE DAY TIME BLDG ROOM INSTRUCTOR
SLN SECTION CRD COMMENTS
SPEC CODE

DEPT COURSE TITLE DAY TIME BLDG ROOM INSTRUCTOR
SLN SECTION CRD COMMENTS
SPEC CODE

PHYSICS

STUDENTS ENROLLED IN OVERSUBSCRIBED PHYSICS CLASSES WHO DO NOT ATTEND THE FIRST WEEK OF CLASS WILL BE DROPPED. EC PHYS 304A OR PAB C208

PHYS 101 INTRO PHYSICS (NW,QSR)
>6167 A 5 MF 830-1020 PAB C211 MC DERMOTT, L
MEETS WRITING COURSE REQUIREMENT
EC PAB C208 OR CALL 685-2046

PHYS 110 LIBERAL ARTS PHYS (NW,QSR)
6168 AA 5 MF 1030-1120 PAB A102 OLINSTEAD, M
TTh 830-920 PAB A110
6169 AB 5 MF 1030-1120 PAB A102 OLINSTEAD, M
TTh 930-1020 PAB A110
6170 AC 5 MF 1030-1120 PAB A102 OLINSTEAD, M
TTh 1030-1120 PAB A110
6171 AD 5 MF 1030-1120 PAB A102 OLINSTEAD, M
TTh 1130-1220 PAB A110

PHYS 114 GENERAL PHYSICS (NW,QSR)
6172 A 4 MTHF 830-920 PAB A102 GERHART, J
ADD CODE REQUIRED (PD.3)
FOR EC'S SEE INSTR IN CLASS BY
WED, 9/29
6173 B 4 MTHF 1130-1220 PAB A102 HECKEL, B

PHYS 116 GENERAL PHYSICS (NW)
6175 A 4 MTHF 1230-120 PAB A102 THOULESS, D

PHYS 116 GENERAL PHYSICS (NW)
6176 A 4 MTHF 130-220 PAB A102 VAN DYCK, R

**PHYS 117 ALL LABS - NO EC REQUIRED TO REGISTER UNTIL MON., SEPT 25TH (NOT BEFORE). OBTAIN EC FROM T.A. AT 1ST LAB CLASS. ATTENDANCE IS REQUIRED AT 1ST LAB CLASS OR STUDENT WILL BE DROPPED.

PHYS 117 GENERAL PHYSICS LAB (NW,QSR)
6179 ZA 1 M 330-620 PAB B128
CREDIT/NO CREDIT ONLY
ADD CODE REQUIRED (PD.3)
6180 ZB 1 T 1230-320 PAB B128
CREDIT/NO CREDIT ONLY
ADD CODE REQUIRED (PD.3)
6181 ZC 1 T 330-620 PAB B128
CREDIT/NO CREDIT ONLY
ADD CODE REQUIRED (PD.3)
6182 ZD 1 W 930-1220 PAB B128
CREDIT/NO CREDIT ONLY
ADD CODE REQUIRED (PD.3)
6183 ZE 1 W 1230-320 PAB B128
CREDIT/NO CREDIT ONLY
ADD CODE REQUIRED (PD.3)
6184 ZF 1 W 330-630 PAB B128
CREDIT/NO CREDIT ONLY
ADD CODE REQUIRED (PD.3)
6185 ZG 1 W 930-1220 PAB B110
CREDIT/NO CREDIT ONLY
ADD CODE REQUIRED (PD.3)
6186 ZH 1 W 1230-320 PAB B110
CREDIT/NO CREDIT ONLY
ADD CODE REQUIRED (PD.3)
6187 ZI 1 Th 1230-320 PAB B128
CREDIT/NO CREDIT ONLY
ADD CODE REQUIRED (PD.3)
6188 ZK 1 Th 330-620 PAB B128
CREDIT/NO CREDIT ONLY
ADD CODE REQUIRED (PD.3)
6189 ZL 1 Th 330-620 PAB B110
CREDIT/NO CREDIT ONLY
ADD CODE REQUIRED (PD.3)
6190 ZM 1 F 1230-320 PAB B128
CREDIT/NO CREDIT ONLY
ADD CODE REQUIRED (PD.3)
6191 ZN 1 F 330-620 PAB B128
CREDIT/NO CREDIT ONLY
ADD CODE REQUIRED (PD.3)
6192 ZO 1 F 1230-320 PAB B110
CREDIT/NO CREDIT ONLY
ADD CODE REQUIRED (PD.3)
6193 ZP 1 F 330-620 PAB A110
CREDIT/NO CREDIT ONLY
ADD CODE REQUIRED (PD.3)
6194 ZQ 1 M 630-920P PAB B128
CREDIT/NO CREDIT ONLY
ADD CODE REQUIRED (PD.3)

6195 Z 1 T 630-920P PAB B128
CREDIT/NO CREDIT ONLY
ADD CODE REQUIRED (PD.3)
6196 Z 1 W 630-920P PAB B128
CREDIT/NO CREDIT ONLY
ADD CODE REQUIRED (PD.3)
6197 Z 1 Th 630-920P PAB B128
CREDIT/NO CREDIT ONLY
ADD CODE REQUIRED (PD.3)

**PHYS 118 ALL LABS - NO EC REQUIRED TO REGISTER UNTIL MON., SEPT 25TH (NOT BEFORE). OBTAIN EC FROM T.A. AT 1ST LAB CLASS. ATTENDANCE IS REQUIRED AT 1ST LAB CLASS OR STUDENT WILL BE DROPPED.

PHYS 118 GENERAL PHYSICS LAB (NW)
6198 ZA 1 M 330-620 PAB B180
CREDIT/NO CREDIT ONLY
ADD CODE REQUIRED (PD.3)
6199 ZB 1 T 330-620 PAB B180
CREDIT/NO CREDIT ONLY
ADD CODE REQUIRED (PD.3)
6200 ZC 1 W 1230-320 PAB B180
CREDIT/NO CREDIT ONLY
ADD CODE REQUIRED (PD.3)
6201 ZD 1 W 330-620 PAB B180
CREDIT/NO CREDIT ONLY
ADD CODE REQUIRED (PD.3)
6202 ZE 1 M 630-920P PAB B180
CREDIT/NO CREDIT ONLY
ADD CODE REQUIRED (PD.3)
6203 ZF 1 T 630-920P PAB B180
CREDIT/NO CREDIT ONLY
ADD CODE REQUIRED (PD.3)

**PHYS 119 ALL LABS - NO EC REQUIRED TO REGISTER UNTIL MON., SEPT 25TH (NOT BEFORE). OBTAIN EC FROM T.A. AT 1ST LAB CLASS. ATTENDANCE IS REQUIRED AT 1ST LAB OR STUDENT WILL BE DROPPED.

PHYS 119 GENERAL PHYSICS LAB (NW)
6204 ZA 1 T 330-620 PAB B125
CREDIT/NO CREDIT ONLY
ADD CODE REQUIRED (PD.3)
6205 ZB 1 W 1230-320 PAB B125
CREDIT/NO CREDIT ONLY
ADD CODE REQUIRED (PD.3)
6206 ZC 1 W 330-620 PAB B125
CREDIT/NO CREDIT ONLY
ADD CODE REQUIRED (PD.3)

**PHYS 121 ALL SECTIONS - NO EC REQUIRED TO REGISTER UNTIL MON., SEPT 25TH (NOT BEFORE). OBTAIN EC FROM T.A. AT 1ST TUTORIAL SECTION. ATTENDANCE IS REQUIRED AT 1ST TUTORIAL OR STONT WILL BE DROPPED IF CLASS IS OVERSUBSCRIBED

PHYS 121 MECHANICS (NW,QSR)
6207 AA 4 MF 930-1020 PAB A118 COOK, V
T 1130-1220 PAB B164
CONCURR REG IN PHYS 131 REQ'D
ADD CODE REQUIRED (PD.3)
6208 AB 4 MF 930-1020 PAB A118 COOK, V
T 230-320 PAB B164
CONCURR REG IN PHYS 131 REQ'D
ADD CODE REQUIRED (PD.3)
6209 AC 4 MF 930-1020 PAB A118 COOK, V
W 830-920 PAB B164
CONCURR REG IN PHYS 131 REQ'D
ADD CODE REQUIRED (PD.3)
6210 AD 4 MF 930-1020 PAB A118 COOK, V
W 1030-1120 PAB B164
CONCURR REG IN PHYS 131 REQ'D
ADD CODE REQUIRED (PD.3)
6211 AE 4 MF 930-1020 PAB A118 COOK, V
T 830-920 PAB A114
CONCURR REG IN PHYS 131 REQ'D
ADD CODE REQUIRED (PD.3)
6212 AF 4 MF 930-1020 PAB A118 COOK, V
T 930-1020 PAB B164
CONCURR REG IN PHYS 131 REQ'D
ADD CODE REQUIRED (PD.3)
6213 BA 4 MF 930-1020 PAB A102 BOULWARE, D
H Th 830-920 PAB B164
CONCURR REG IN PHYS 131 REQ'D
ADD CODE REQUIRED (PD.3)
HONORS LEVEL

6214 BB 4 MF 930-1020 PAB A102 BOULWARE, D
H Th 230-320 PAB A110
CONCURR REG IN PHYS 131 REQ'D
ADD CODE REQUIRED (PD.3)
HONORS LEVEL

6215 BC 4 MF 930-1020 PAB A102 BOULWARE, D
H Th 930-1020 PAB B164
CONCURR REG IN PHYS 131 REQ'D
ADD CODE REQUIRED (PD.3)
HONORS LEVEL

>6216 CA 4 MF 1030-1120 PAB A118 MILLER, G
T 1030-1120 PAB B164
CONCURR REG IN PHYS 131 REQ'D
MSEP STUDENTS HAVE PRIORITY TO REGISTER DURING PER I & II. IF IN MSEP OBTAIN EC FROM SCOTT MINNIX LOW 207 OR CALL 685-4849; NON MSEP STUDENTS MUST OBTAIN EC BEGINNING MON., SEPT 25TH (NOT BEFORE) FROM TUTORIAL T.A. AT CLASS (VIA LOTTERY SYSTEM).

6217 CB 4 MF 1030-1120 PAB A118 MILLER, G
T 330-420 PAB B164
CONCURR REG IN PHYS 131 REQ'D
ADD CODE REQUIRED (PD.3)

6218 CC 4 MF 1030-1120 PAB A118 MILLER, G
W 1130-1220 PAB B164
CONCURR REG IN PHYS 131 REQ'D
ADD CODE REQUIRED (PD.3)

6219 CD 4 MF 1030-1120 PAB A118 MILLER, G
W 1230-120 PAB B164
CONCURR REG IN PHYS 131 REQ'D
ADD CODE REQUIRED (PD.3)

>6220 CE 4 MF 1030-1120 PAB A118 MILLER, G
Th 1030-1120 PAB B164
CONCURR REG IN PHYS 131 REQ'D
DROP CODE REQUIRED (PD.2)

6221 CF 4 MF 1030-1120 PAB A118 MILLER, G
Th 1130-1220 PAB B164
CONCURR REG IN PHYS 131 REQ'D
ADD CODE REQUIRED (PD.3)

6222 DA 4 MF 1230-120 PAB A118 PUFF, R
T 1230-120 PAB B164
CONCURR REG IN PHYS 131 REQ'D
ADD CODE REQUIRED (PD.3)

6223 DB 4 MF 1230-120 PAB A118 PUFF, R
T 130-220 PAB B164
CONCURR REG IN PHYS 131 REQ'D
ADD CODE REQUIRED (PD.3)

6224 DC 4 MF 1230-120 PAB A118 PUFF, R
W 930-1020 PAB B164
CONCURR REG IN PHYS 131 REQ'D
ADD CODE REQUIRED (PD.3)

6225 DD 4 MF 1230-120 PAB A118 PUFF, R
W 130-220 PAB B164
CONCURR REG IN PHYS 131 REQ'D
ADD CODE REQUIRED (PD.3)

6226 DE 4 MF 1230-120 PAB A118 PUFF, R
Th 1230-120 PAB B164
CONCURR REG IN PHYS 131 REQ'D
ADD CODE REQUIRED (PD.3)

6227 DF 4 MF 1230-120 PAB A118 PUFF, R
Th 130-220 PAB B164
CONCURR REG IN PHYS 131 REQ'D
ADD CODE REQUIRED (PD.3)

**PHYS 122 ALL SECTIONS - NO EC REQUIRED TO REGISTER UNTIL MON., SEPT 25TH (NOT BEFORE). OBTAIN EC FROM T.A. AT 1ST TUTORIAL. ATTENDANCE IS REQUIRED AT 1ST TUTORIAL OR STONT WILL BE DROPPED.

PHYS 122 ELMAQ & OSCIL MOTN (NW)
6228 AA 4 MF 830-920 PAB A118 ADELBERGER
T 830-920 PAB B156
CONCURR REG IN PHYS 132 REQ'D
ADD CODE REQUIRED (PD.3)
6229 AB 4 MF 830-920 PAB A118 ADELBERGER
T 930-1020 PAB B156
CONCURR REG IN PHYS 132 REQ'D
ADD CODE REQUIRED (PD.3)
6230 AC 4 MF 830-920 PAB A118 ADELBERGER
W 1130-1220 PAB B156
CONCURR REG IN PHYS 132 REQ'D
ADD CODE REQUIRED (PD.3)

SYMBOLS

VLPA = Visual, Literary and Performing Arts
I&S = Individuals and Societies
NW = Natural World
QSR = Quantitative, Symbolic, or Formal Reasoning
C = English Composition

H = Honors Course
> = Limited enrollment in this section, students must obtain Entry Code or Faculty Number.
% = New Course (See front of Time Schedule)
"How to Read Course Listings" (See back of Time Schedule)

REGISTRATION PERIODS

PD1 = Period I (May 12-Jun. 18)
PD2 = Period II (Jun. 19-Sept. 26)
PD3 = Period III (Sept. 27-Oct. 10)
PD4 = Period IV (Oct. 11-Nov. 12)

DEPT SLM	COURSE SECTION SPEC CODE	TITLE CRD	DAY TIME COMMENTS	BLDG ROOM	INSTRUCTOR	DEPT SLM	COURSE SECTION SPEC CODE	TITLE CRD	DAY TIME COMMENTS	BLDG ROOM	INSTRUCTOR	DEPT SLM	COURSE SECTION SPEC CODE	TITLE CRD	DAY TIME COMMENTS	BLDG ROOM	INSTRUCTOR	
PHYSICS Continued																		
6231	AD 4	MMF	830-920 Th 830-920	PAB A118 PAB B156	ADELBERGER	6249	ZB 1	M	330-620	PAB A110		6284	Z4 1	Th	630-920P	PAB B176		
			CONCURR REG IN PHYS 132 REQ'D						ADD CODE REQUIRED (PD.3)									
			ADD CODE REQUIRED (PD.3)			6250	ZC 1	T	930-1220	PAB B108								**PHYS 133 ALL LABS - NO EC REQUIRED UNTIL MON., SEPT 25TH (NOT BEFORE). OBTAIN EC FROM T.A. AT 1ST LAB. ATTENDANCE IS REQUIRED AT 1ST LAB OR STUDENT WILL BE DROPPED. CONCURRENT REGISTRATION IN A 123 CLASS REQUIRED.
6232	AE 4	MMF	830-920 Th 1030-1120	PAB A118 PAB B156	ADELBERGER				ADD CODE REQUIRED (PD.3)									
			CONCURR REG IN PHYS 132 REQ'D			6251	ZD 1	T	1230-320	PAB B108								
			ADD CODE REQUIRED (PD.3)						ADD CODE REQUIRED (PD.3)									
6233	AF 4	MMF	830-920 Th 1130-1220	PAB A118 PAB B156	ADELBERGER	6252	ZE 1	T	330-620	PAB B108								
			CONCURR REG IN PHYS 132 REQ'D						ADD CODE REQUIRED (PD.3)									
			ADD CODE REQUIRED (PD.3)			6253	ZF 1	T	930-1220	PAB B110								
6234	BA 4	MMF	1130-1220 T 1030-1120	PAB A118 PAB B156	LUBATTI,H	6254	ZG 1	T	1230-320	PAB B110								
			CONCURR REG IN PHYS 132 REQ'D			>6255	ZH 1	T	330-620	PAB B110								
			ADD CODE REQUIRED (PD.3)						ADD CODE REQUIRED (PD.3)									
6235	BB 4	MMF	1130-1220 T 1130-1220	PAB A118 PAB B156	LUBATTI,H	6256	ZJ 1	W	1230-320	PAB B108								
			CONCURR REG IN PHYS 132 REQ'D			6257	ZK 1	W	330-620	PAB B108								
			ADD CODE REQUIRED (PD.3)						ADD CODE REQUIRED (PD.3)									
6236	BC 4	MMF	1130-1220 W 1030-1120	PAB A118 PAB B156	LUBATTI,H	6258	ZL 1	W	330-620	PAB A110								
			CONCURR REG IN PHYS 132 REQ'D			>6259	ZM 1	Th	930-1220	PAB B108								
			ADD CODE REQUIRED (PD.3)						MSEP STUDENTS HAVE PRIORITY TO REGISTER DURING PER I & II. IF IN MSEP OBTAIN EC FROM SCOTT MINNIX, LOW 207 OR CALL 685-4849. NON-MSEP STUDENTS MUST OBTAIN EC BEGINNING MON., SEPT 25 (NOT BEFORE) FROM LAB T.A. AT CLASS (LOTTERY SYSTEM)									
6237	BD 4	MMF	1130-1220 W 1230-120	PAB A118 PAB B156	LUBATTI,H	6260	ZN 1	Th	1230-320	PAB B108								
			CONCURR REG IN PHYS 132 REQ'D						ADD CODE REQUIRED (PD.3)									
			ADD CODE REQUIRED (PD.3)			6261	ZO 1	Th	330-620	PAB B108								
6238	BE 4	MMF	1130-1220 W 330-420	PAB A118 PAB B156	LUBATTI,H	6262	ZP 1	Th	930-1220	PAB B110								
			CONCURR REG IN PHYS 132 REQ'D						ADD CODE REQUIRED (PD.3)									
			ADD CODE REQUIRED (PD.3)			6263	ZQ 1	Th	1230-320	PAB B110								
6239	BF 4	MMF	1130-1220 W 430-520P	PAB A118 PAB B156	LUBATTI,H	6264	ZI 1	M	630-920P	PAB B108								
			CONCURR REG IN PHYS 132 REQ'D						ADD CODE REQUIRED (PD.3)									
			ADD CODE REQUIRED (PD.3)			6265	ZJ 1	M	630-920P	PAB A110								
**PHYS 123 ALL SECTIONS - NO EC REQUIRED TO REGISTER UNTIL MON., SEPT 25TH (NOT BEFORE). OBTAIN EC FROM T.A. AT 1ST TUTORIAL. ATTENDANCE IS REQUIRED AT 1ST TUTORIAL OR STONT WILL BE DROPPED.									ADD CODE REQUIRED (PD.3)									
PHYS 123 WAVES (NW)									6266	Z3 1	T	630-920P	PAB B108					
6240	AA 4	MMF	130-220 T 130-220	PAB A118 PAB B156	DEHMELT,H	6267	Z4 1	T	630-920P	PAB A110								
			CONCURR REG IN PHYS 133 REQ'D						ADD CODE REQUIRED (PD.3)									
			ADD CODE REQUIRED (PD.3)			6268	Z5 1	W	630-920P	PAB B108								
6241	AB 4	MMF	130-220 T 230-320	PAB A118 PAB B156	DEHMELT,H	6269	Z6 1	W	630-920P	PAB B110								
			CONCURR REG IN PHYS 133 REQ'D						ADD CODE REQUIRED (PD.3)									
			ADD CODE REQUIRED (PD.3)			**PHYS 132 ALL LABS - NO EC REQUIRED UNTIL MON., SEPT 25TH (NOT BEFORE). OBTAIN EC FROM T.A. AT 1ST LAB. ATTENDANCE IS REQUIRED AT 1ST LAB OR STUDENT WILL BE DROPPED. CONCURRENT REGISTRATION IN A 122 CLASS REQUIRED.												
6242	AC 4	MMF	130-220 T 330-420	PAB A118 PAB B156	DEHMELT,H	PHYS 132 EXPTL PHYSICS (NW)												
			CONCURR REG IN PHYS 133 REQ'D			6270	ZA 1	M	330-620	PAB B176								
			ADD CODE REQUIRED (PD.3)						ADD CODE REQUIRED (PD.3)									
6243	AD 4	MMF	130-220 T 430-520P	PAB A118 PAB B156	DEHMELT,H	6271	ZB 1	T	930-1220	PAB B176								
			CONCURR REG IN PHYS 133 REQ'D						ADD CODE REQUIRED (PD.3)									
			ADD CODE REQUIRED (PD.3)			6272	ZC 1	T	1230-320	PAB B176								
6244	AE 4	MMF	130-220 Th 130-220	PAB A118 PAB B156	DEHMELT,H				ADD CODE REQUIRED (PD.3)									
			CONCURR REG IN PHYS 133 REQ'D			6273	ZD 1	T	330-620	PAB B176								
			ADD CODE REQUIRED (PD.3)						ADD CODE REQUIRED (PD.3)									
6245	AF 4	MMF	130-220 Th 230-320	PAB A118 PAB B156	DEHMELT,H	6274	ZE 1	W	930-1220	PAB B176								
			CONCURR REG IN PHYS 133 REQ'D						ADD CODE REQUIRED (PD.3)									
			ADD CODE REQUIRED (PD.3)			6275	ZF 1	W	1230-320	PAB B176								
6246	AG 4	MMF	130-220 Th 330-420	PAB A118 PAB B156	DEHMELT,H				ADD CODE REQUIRED (PD.3)									
			CONCURR REG IN PHYS 133 REQ'D			6276	ZG 1	W	330-620	PAB B176								
			ADD CODE REQUIRED (PD.3)						ADD CODE REQUIRED (PD.3)									
6247	AH 4	MMF	130-220 Th 430-520P	PAB A118 PAB B156	DEHMELT,H	6277	ZH 1	Th	930-1220	PAB B176								
			CONCURR REG IN PHYS 133 REQ'D						ADD CODE REQUIRED (PD.3)									
			ADD CODE REQUIRED (PD.3)			6278	ZI 1	Th	1230-320	PAB B176								
**PHYS 131 ALL LABS - NO EC REQUIRED UNTIL MON., SEPT 25TH (NOT BEFORE). OBTAIN EC FROM T.A. AT 1ST LAB. ATTENDANCE IS REQUIRED AT 1ST LAB OR STUDENT WILL BE DROPPED. CONCURRENT REGISTRATION IN A 123 CLASS REQUIRED.									ADD CODE REQUIRED (PD.3)									
PHYS 131 EXPTL PHYSICS (NW,QSR)									6279	ZK 1	Th	330-620	PAB B176					
6248	ZA 1	M	330-620	PAB B108					ADD CODE REQUIRED (PD.3)									
			ADD CODE REQUIRED (PD.3)			6280	ZL 1	F	1230-320	PAB B176								
									ADD CODE REQUIRED (PD.3)									
						6281	ZI 1	M	630-920P	PAB B176								
									ADD CODE REQUIRED (PD.3)									
						6282	ZJ 1	T	630-920P	PAB B176								
									ADD CODE REQUIRED (PD.3)									
						6283	Z3 1	W	630-920P	PAB B176								
									ADD CODE REQUIRED (PD.3)									

SYMBOLS

- VLPA = Visual, Literary and Performing Arts
- I&S = Individuals and Societies
- NW = Natural World
- QSR = Quantitative, Symbolic, or Formal Reasoning
- C = English Composition

- H = Honors Course
- > = Limited enrollment in this section, students must obtain Entry Code or Faculty Number.
- % = New Course (See front of Time Schedule)
- "How to Read Course Listings" (See back of Time Schedule)

REGISTRATION PERIODS

- PD1 = Period I (May 12-Jun. 18)
- PD2 = Period II (Jun. 19-Sept. 26)
- PD3 = Period III (Sept. 27-Oct. 10)
- PD4 = Period IV (Oct. 11-Nov. 12)

great scores...

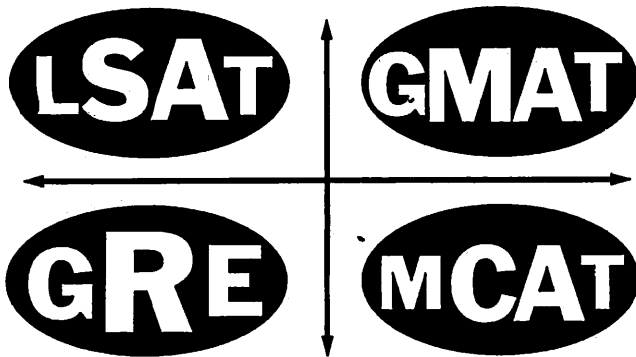

Kaplan helps you focus your test prep study where you need it most. We'll show you the proven skills and test-taking techniques that help you get a higher score.

great skills...

Kaplan has the most complete arsenal of test prep tools available. From videos to software to virtual reality practice tests with computerized analysis to great teachers who really care, nobody offers you more ways to practice.

Call: 1-800-KAP-TEST

University District Building
1107 NE 45th Street, #440
Seattle, WA 98105

get a **higher score**

KAPLAN

UNIVERSITY OF WASHINGTON

COLLEGE OF ARTS AND SCIENCES

AUTUMN QUARTER 1995

Table with 5 columns: DEPT, COURSE, TITLE, DAY TIME, BLDG ROOM, INSTRUCTOR. It lists various physics and political science courses for the Autumn Quarter 1995, including course numbers, titles, and instructors.

SYMBOLS

- VLPA = Visual, Literary and Performing Arts
I&S = Individuals and Societies
NW = Natural World
QSR = Quantitative, Symbolic, or Formal Reasoning
C = English Composition

- H = Honors Course
> = Limited enrollment in this section, students must obtain Entry Code or Faculty Number.
% = New Course (See front of Time Schedule)
"How to Read Course Listings" (See back of Time Schedule)

REGISTRATION PERIODS

- PD1 = Period I (May 12-Jun. 18)
PD2 = Period II (Jun. 19-Sept. 28)
PD3 = Period III (Sept. 27-Oct. 10)
PD4 = Period IV (Oct. 11-Nov. 12)

UNIVERSITY OF WASHINGTON

COLLEGE OF ARTS AND SCIENCES

AUTUMN QUARTER 1995

DEPT	COURSE	TITLE	BLN	SECTION	CRD	DAY	TIME	BLDG	ROOM	INSTRUCTOR	DEPT	COURSE	TITLE	BLN	SECTION	CRD	DAY	TIME	BLDG	ROOM	INSTRUCTOR											
SOCIETY & JUSTICE Continued																																
80 JU 400 80 JU SEMINAR (I&S) >7075 U 3 M 700-920P SMI 111 MEETS WRITING COURSE REQUIREMENT											6567 AE 5 MTWTh 1030-1120 ARC 147 F 930-1020 PAB 8164 6568 AF 5 MTWTh 1030-1120 ARC 147 F 930-1020 CHL 101 6569 AG 5 MTWTh 1030-1120 ARC 147 F 1030-1120 BAG 106 6570 AH 5 MTWTh 1030-1120 ARC 147 F 1030-1120 JHN 223 6571 AI 5 MTWTh 1030-1120 ARC 147 F 1030-1120 MEB 134 6572 AJ 5 MTWTh 1030-1120 ARC 147 F 1230-120 MOR 226 6573 AK 5 MTWTh 1030-1120 ARC 147 F 1230-120 MOR 116 6574 AL 5 MTWTh 1030-1120 ARC 147 F 1230-120 CHL 105 6575 U 5 TTh 600-850P JHA 111											6597 AB 4 MWF 1230-120 GLD 322 Th 930-1020 SMI 109 PSYCH MAJORS ONLY (PD.1&2) 6598 AC 4 MWF 1230-120 GLD 322 Th 1130-1220 CMU 232 PSYCH MAJORS ONLY (PD.1&2) 6599 AD 4 MWF 1230-120 GLD 322 Th 1230-120 MEB 247 PSYCH MAJORS ONLY (PD.1&2)										
80 JU 401 FIELD EXPERIENCE 7076 A 5 Th 930-1020 CMU 232 PENDLETON, M SENIORS ONLY SO JU MAJORS ONLY 7077 B 5 Th 1030-1120 MLR 302A PENDLETON, M SENIORS ONLY SO JU MAJORS ONLY											**PSYCH 218 ALL SECTIONS - PREREQ: PSYCH 217 PSYCH 218 STAT INFERENCE (Q&R) 6600 AA 4 MTW 930-1020 MEB 103 HA, J F 930-1020 JHN 119 PSYCH MAJORS ONLY (PD.1&2) 6601 AB 4 MTW 930-1020 MEB 103 HA, J F 1030-1120 GLD 317 PSYCH MAJORS ONLY (PD.1&2) 6602 AC 4 MTW 930-1020 MEB 103 HA, J Th 1230-120 GLD 442 PSYCH MAJORS ONLY (PD.1&2) 6603 AD 4 MTW 930-1020 MEB 103 HA, J Th 130-220 AND 010 PSYCH MAJORS ONLY (PD.1&2)											PSYCH 222 SURV-PSYCHOL PSYCH (NW) 6604 A 3 MWF 830-920 SIG 134 **PSYCH 231 LABS- PSYCH DEPARTMENT RESERVES THE RIGHT TO DROP STUDENTS WHO HAVE NOT ATTENDED THEIR 200 LEVEL LAB CLASS OR CONTACTED THE INSTRUCTOR BY THE SECOND CLASS MEETING. PREREQ: PSYCH 209 & 213 OR 217; PLUS ADDT'L TIME * EC/DC FROM TA PSYCH 231 LAB HUMAN PERFORM (I&S) 6605 ZN 3 MW 1030-1220 GTH 053 HUNT, E MW 1030-1220 GTH 057 MEETS WRITING COURSE REQUIREMENT PSYCH MAJORS ONLY (PD.1&2) ADD CODE REQUIRED (PD.3) DROP CODE REQUIRED (PD.3) 6606 Z 3 TTh 1030-1220 GTH 053 HUNT, E TTh 1030-1220 GTH 057 MEETS WRITING COURSE REQUIREMENT PSYCH MAJORS ONLY (PD.1&2) ADD CODE REQUIRED (PD.3) DROP CODE REQUIRED (PD.3) 6607 ZP 3 MW 130-320 GTH 053 HUNT, E MW 130-320 GTH 057 MEETS WRITING COURSE REQUIREMENT SENIORS ONLY (PD.1&2) PSYCH MAJORS ONLY (PD.1&2) ADD CODE REQUIRED (PD.3) DROP CODE REQUIRED (PD.3)										
80 JU 406 ORG WHITE COL CRIME (I&S) 7078 U 3 W 630-820P SMI 105 SENIORS ONLY SO JU MAJORS ONLY											**PSYCH 205 ALL SECTIONS - PREREQ: PSYCH 101 OR 102 OR EQUIVALENT PSYCH 205 PERS & INDIV DIFFS (I&S) 6576 AA 4 TTh 900-1020 PAB A118 SMITH, R F 930-1020 CHL 105 6577 AB 4 TTh 900-1020 PAB A118 SMITH, R F 930-1020 LOM 216 6578 AC 4 TTh 900-1020 PAB A118 SMITH, R F 1030-1120 LOM 113 6579 AD 4 TTh 900-1020 PAB A118 SMITH, R F 1030-1120 MEB 248 6580 AE 4 TTh 900-1020 PAB A118 SMITH, R F 1230-120 CHL 101 6581 AF 4 TTh 900-1020 PAB A118 SMITH, R F 1230-120 PAB 8164 6582 AG 4 TTh 900-1020 PAB A118 SMITH, R F 130-220 BNS 117 6583 AH 4 TTh 900-1020 PAB A118 SMITH, R F 130-220 PAB 8109											PSYCH 222 SURV-PSYCHOL PSYCH (NW) 6604 A 3 MWF 830-920 SIG 134 **PSYCH 231 LABS- PSYCH DEPARTMENT RESERVES THE RIGHT TO DROP STUDENTS WHO HAVE NOT ATTENDED THEIR 200 LEVEL LAB CLASS OR CONTACTED THE INSTRUCTOR BY THE SECOND CLASS MEETING. PREREQ: PSYCH 209 & 213 OR 217; PLUS ADDT'L TIME * EC/DC FROM TA PSYCH 231 LAB HUMAN PERFORM (I&S) 6605 ZN 3 MW 1030-1220 GTH 053 HUNT, E MW 1030-1220 GTH 057 MEETS WRITING COURSE REQUIREMENT PSYCH MAJORS ONLY (PD.1&2) ADD CODE REQUIRED (PD.3) DROP CODE REQUIRED (PD.3) 6606 Z 3 TTh 1030-1220 GTH 053 HUNT, E TTh 1030-1220 GTH 057 MEETS WRITING COURSE REQUIREMENT PSYCH MAJORS ONLY (PD.1&2) ADD CODE REQUIRED (PD.3) DROP CODE REQUIRED (PD.3) 6607 ZP 3 MW 130-320 GTH 053 HUNT, E MW 130-320 GTH 057 MEETS WRITING COURSE REQUIREMENT SENIORS ONLY (PD.1&2) PSYCH MAJORS ONLY (PD.1&2) ADD CODE REQUIRED (PD.3) DROP CODE REQUIRED (PD.3)										
80 JU 478 CORRECTIONS (I&S) >7079 A 5 TTh 1230-250 SAV 317 OFFERED JOINTLY WITH SOC 473 A SO JU MAJORS ONLY (PD.1) ADD CODE REQUIRED (PD.2&3)											PSYCH 207 PSYCHOLOGY OF PEACE (I&S) 6585 A 5 MWF 1230-150 CHL 036 MEETS WRITING COURSE REQUIREMENT											PSYCH 232 LABS - PSYCH DEPARTMENT RESERVES THE RIGHT TO DROP STUDENTS WHO HAVE NOT ATTENDED THEIR 200 LEVEL LAB CLASS OR CONTACTED THE INSTRUCTOR BY THE SECOND CLASS MEETING. PREREQ: PSYCH 209; PLUS ADDT'L TIME *; EC/DC FROM TA PSYCH 232 LAB ANIMAL LEARNING (NW) 6608 ZN 3 MTWTh 930-1020 GTH 051 BUCK, S MEETS WRITING COURSE REQUIREMENT PSYCH MAJORS ONLY (PD.1&2) ADD CODE REQUIRED (PD.3) DROP CODE REQUIRED (PD.3) 6609 Z 3 MTWTh 130-220 GTH 051 BUCK, S MEETS WRITING COURSE REQUIREMENT PSYCH MAJORS ONLY (PD.1&2) ADD CODE REQUIRED (PD.3) DROP CODE REQUIRED (PD.3)										
80 JU 488 READINGS IN 80/JU >7080 A 1-5 TO BE ARRANGED * * SO JU MAJORS ONLY ADD CODE REQUIRED (PD.1&2) INSTRUCTOR I. D. GWN 115 & 107											PSYCH 209 FDMNTLS PSYCH RSCH 6586 AA 4 MWF 1130-1220 AND 223 KERR, F T 830-920 JHA 111 SOPHMS, JUNIORS ONLY (PD.1) 6587 AB 4 MWF 1130-1220 AND 223 KERR, F T 830-920 GLD 442 SOPHMS, JUNIORS ONLY (PD.1) >6588 AC 4 MWF 1130-1220 AND 223 KERR, F T 930-1020 CHL 015 T 1030-1120 CHL 015 DROP CODE REQUIRED CONCURR REG IN PSYCH 200 AC REQ'D EC/DC CMU 034 TRANSFER & RETURNING INTEREST GRP (TRIG) STUDENTS ONLY 6589 AD 4 MWF 1130-1220 AND 223 KERR, F T 930-1020 CLK 119 SOPHMS, JUNIORS ONLY (PD.1) 6590 AE 4 MWF 1130-1220 AND 223 KERR, F T 1130-1220 WFS 201 SOPHMS, JUNIORS ONLY (PD.1) 6591 AF 4 MWF 1130-1220 AND 223 KERR, F T 1130-1220 MEB 242 SOPHMS, JUNIORS ONLY (PD.1) 6592 AG 4 MWF 1130-1220 AND 223 KERR, F T 1230-120 BNS 115 SOPHMS, JUNIORS ONLY (PD.1) 6593 AH 4 MWF 1130-1220 AND 223 KERR, F T 1230-120 GLD 442 SOPHMS, JUNIORS ONLY (PD.1) 6594 U 4 TTh 700-850P GLD 322 PREREQ: PSYCH 101 OR 102 OR EQUIV											PSYCH 232 LAB ANIMAL LEARNING (NW) 6608 ZN 3 MTWTh 930-1020 GTH 051 BUCK, S MEETS WRITING COURSE REQUIREMENT PSYCH MAJORS ONLY (PD.1&2) ADD CODE REQUIRED (PD.3) DROP CODE REQUIRED (PD.3) 6609 Z 3 MTWTh 130-220 GTH 051 BUCK, S MEETS WRITING COURSE REQUIREMENT PSYCH MAJORS ONLY (PD.1&2) ADD CODE REQUIRED (PD.3) DROP CODE REQUIRED (PD.3)										
PSYCH 101 PSYCH AS SOC SCI (I&S) 6553 A 5 MTWThF 830-920 KNE 120 OFFERED JOINTLY WITH PSYCH 101 D NO PSYCH MAJORS ADD CODE REQUIRED (PD.3) 6554 B 5 MTWThF 1130-1220 KNE 120 OFFERED JOINTLY WITH PSYCH 101 F NO PSYCH MAJORS 6555 C 5 MTWThF 1230-120 KNE 130 MCDERMOTT, L OFFERED JOINTLY WITH PSYCH 101 C NO PSYCH MAJORS ADD CODE REQUIRED (PD.3) >6556 D 5 MTWThF 830-920 KNE 120 OFFERED JOINTLY WITH PSYCH 101 A FRESHMAN INTEREST GRP STUDENTS ONLY DROP CODE REQUIRED (PD.2) >6557 E 5 MTWThF 1130-1220 KNE 120 OFFERED JOINTLY WITH PSYCH 101 B FRESHMAN INTEREST GRP STUDENTS ONLY DROP CODE REQUIRED (PD.2) 6558 F 5 MTWThF 1130-1220 KNE 120 OFFERED JOINTLY WITH PSYCH 101 E FRESHMAN INTEREST GRP STUDENTS ONLY DROP CODE REQUIRED (PD.2) >6559 G 5 MTWThF 1230-120 KNE 130 OFFERED JOINTLY WITH PSYCH 101 C FRESHMAN INTEREST GRP STUDENTS ONLY DROP CODE REQUIRED (PD.2) >6560 H 5 MTWThF 830-920 KNE 120 OFFERED JOINTLY WITH PSYCH 101 A FRESHMAN INTEREST GRP STUDENTS ONLY DROP CODE REQUIRED (PD.2)											PSYCH 217 ALL SECTIONS - PREREQ: PSYCH 209 & MATH 112 OR 124 PSYCH 217 PSYCH PROB & STAT (Q&R) 6596 AA 4 MWF 1230-120 GLD 322 CALOGERO, M Th 830-920 GLD 442 PSYCH MAJORS ONLY (PD.1&2)											PSYCH 233 LABS - PSYCH DEPARTMENT RESERVES THE RIGHT TO DROP STUDENTS WHO HAVE NOT ATTENDED THEIR 200 LEVEL LAB CLASS OR CONTACTED THE INSTRUCTOR BY THE SECOND CLASS MEETING. PSYCH 233 LAB ANIMAL BEHAVIOR (NW) >6610 ZN 5 MWF 930-1120 HCK 443 BRENOWITZ, E MEETS WRITING COURSE REQUIREMENT DROP CODE REQUIRED PSYCH MAJORS ONLY (PD.1&2) EC/DC GTH 114; PREREQ: PSYCH 101 OR 102, 209 & 200 OR BIOL 202 OR EQUIV										
PSYCH 102 PSYCH - NATURAL SCI (NW) 6562 A 5 MTWThF 1030-1120 MJS 126 DOUGLAS, R ADD CODE REQUIRED (PD.3)											PSYCH 218 STAT INFERENCE (Q&R) 6600 AA 4 MTW 930-1020 MEB 103 HA, J F 930-1020 JHN 119 PSYCH MAJORS ONLY (PD.1&2) 6601 AB 4 MTW 930-1020 MEB 103 HA, J F 1030-1120 GLD 317 PSYCH MAJORS ONLY (PD.1&2) 6602 AC 4 MTW 930-1020 MEB 103 HA, J Th 1230-120 GLD 442 PSYCH MAJORS ONLY (PD.1&2) 6603 AD 4 MTW 930-1020 MEB 103 HA, J Th 130-220 AND 010 PSYCH MAJORS ONLY (PD.1&2)											PSYCH 233 LABS - PSYCH DEPARTMENT RESERVES THE RIGHT TO DROP STUDENTS WHO HAVE NOT ATTENDED THEIR 200 LEVEL LAB CLASS OR CONTACTED THE INSTRUCTOR BY THE SECOND CLASS MEETING. PSYCH 233 LAB ANIMAL BEHAVIOR (NW) >6610 ZN 5 MWF 930-1120 HCK 443 BRENOWITZ, E MEETS WRITING COURSE REQUIREMENT DROP CODE REQUIRED PSYCH MAJORS ONLY (PD.1&2) EC/DC GTH 114; PREREQ: PSYCH 101 OR 102, 209 & 200 OR BIOL 202 OR EQUIV										
**PSYCH 200 ALL SECTIONS - PREREQ: PSYCH 102 OR BIOL 201											**PSYCH 205 ALL SECTIONS - PREREQ: PSYCH 101 OR 102 OR EQUIVALENT											**PSYCH 232 LABS - PSYCH DEPARTMENT RESERVES THE RIGHT TO DROP STUDENTS WHO HAVE NOT ATTENDED THEIR 200 LEVEL LAB CLASS OR CONTACTED THE INSTRUCTOR BY THE SECOND CLASS MEETING. PREREQ: PSYCH 209; PLUS ADDT'L TIME *; EC/DC FROM TA										
PSYCH 200 COMP ANIM BEHAV (NW) 6563 AA 5 MTWTh 1030-1120 ARC 147 F 830-920 PAB A212 6564 AB 5 MTWTh 1030-1120 ARC 147 F 830-920 CHL 101 >6565 AC 5 MTWTh 1030-1120 ARC 147 F 830-920 JHA 111 DROP CODE REQUIRED CONCURRENT REG REQ'D IN 209 AC EC/DC CMU 034 TRANSFER & RETURNING INTEREST GRP (TRIG) STUDENTS ONLY 6566 AD 5 MTWTh 1030-1120 ARC 147 F 930-1020 PAB A212											PSYCH 218 ELEM PSYCH STAT (Q&R) 6595 A 6 MWF 130-320 JHN 006 PSYCH MAJORS ONLY (PD.1&2) ADD CODE REQUIRED (PD.3) PREREQ: MATH 111 OR 120											**PSYCH 233 LABS - PSYCH DEPARTMENT RESERVES THE RIGHT TO DROP STUDENTS WHO HAVE NOT ATTENDED THEIR 200 LEVEL LAB CLASS OR CONTACTED THE INSTRUCTOR BY THE SECOND CLASS MEETING. PSYCH 233 LAB ANIMAL BEHAVIOR (NW) >6610 ZN 5 MWF 930-1120 HCK 443 BRENOWITZ, E MEETS WRITING COURSE REQUIREMENT DROP CODE REQUIRED PSYCH MAJORS ONLY (PD.1&2) EC/DC GTH 114; PREREQ: PSYCH 101 OR 102, 209 & 200 OR BIOL 202 OR EQUIV										

SYMBOLS

VLPA = Visual, Literary and Performing Arts
 I&S = Individuals and Societies
 NW = Natural World
 QSR = Quantitative, Symbolic, or Formal Reasoning
 C = English Composition

H = Honors Course
 > = Limited enrollment in this section, students must obtain Entry Code or Faculty Number.
 % = New Course (See front of Time Schedule)
 How to Read Course Listings (See back of Time Schedule)

REGISTRATION PERIODS

PD1 = Period I (May 12-Jun. 18)
 PD2 = Period II (Jun. 19-Sept. 26)
 PD3 = Period III (Sept. 27-Oct. 10)
 PD4 = Period IV (Oct. 11-Nov. 12)

UNIVERSITY OF WASHINGTON

AUTUMN QUARTER 1995

COLLEGE OF ARTS AND SCIENCES

DEPT COURSE TITLE
BLN SECTION CRD DAY TIME BLDG ROOM INSTRUCTOR
SPEC CODE COMMENTS

DEPT COURSE TITLE
BLN SECTION CRD DAY TIME BLDG ROOM INSTRUCTOR
SPEC CODE COMMENTS

DEPT COURSE TITLE
BLN SECTION CRD DAY TIME BLDG ROOM INSTRUCTOR
SPEC CODE COMMENTS

PSYCHOLOGY Continued

PSYCH 267 PSYCH SEX DIFFS (I&S)
6611 AA 5 TTh 930-1120 PAB A102 KENNEY,N
Th 130-220 LOW 102
OFFERED JOINTLY WITH WOMEN 257 AA
ADD CODE REQUIRED (PD.3)

6612 AB 5 TTh 930-1120 PAB A102 KENNEY,N
Th 130-220 LOW 201
OFFERED JOINTLY WITH WOMEN 257 AB
ADD CODE REQUIRED (PD.3)

6613 AC 5 TTh 930-1120 PAB A102 KENNEY,N
Th 230-320 CHL 021
OFFERED JOINTLY WITH WOMEN 257 AC
ADD CODE REQUIRED (PD.3)

6614 AD 5 TTh 930-1120 PAB A102 KENNEY,N
Th 230-320 CHL 021
OFFERED JOINTLY WITH WOMEN 257 AD
ADD CODE REQUIRED (PD.3)

6615 AE 5 TTh 930-1120 PAB A102 KENNEY,N
F 1230-120 JHN 119
OFFERED JOINTLY WITH WOMEN 257 AE
ADD CODE REQUIRED (PD.3)

6616 AF 5 TTh 930-1120 PAB A102 KENNEY,N
F 1230-120 JHN 437
OFFERED JOINTLY WITH WOMEN 257 AF
ADD CODE REQUIRED (PD.3)

6617 AG 5 TTh 930-1120 PAB A102 KENNEY,N
F 130-220 JHN 119
OFFERED JOINTLY WITH WOMEN 257 AG
ADD CODE REQUIRED (PD.3)

6618 AH 5 TTh 930-1120 PAB A102 KENNEY,N
F 130-220 JHN 437
OFFERED JOINTLY WITH WOMEN 257 AH
ADD CODE REQUIRED (PD.3)

****PSYCH 305 ALL SECTIONS - PREREQ: 10 CREDITS IN PSYCH; TO INCLUDE 101 OR 102 OR EQUIV**

PSYCH 305 ABNORMAL PSYCHOLOGY (I&S)
6620 AA 5 MTWTh 1030-1120 KNE 120 KOHLENBERG
F 930-1020 LOW 218
PSYCH MAJORS ONLY (PD.1)

6621 AB 5 MTWTh 1030-1120 KNE 120 KOHLENBERG
F 930-1020 LOW 219
PSYCH MAJORS ONLY (PD.1)

6622 AC 5 MTWTh 1030-1120 KNE 120 KOHLENBERG
F 1030-1120 CHL 105
PSYCH MAJORS ONLY (PD.1)

6623 AD 5 MTWTh 1030-1120 KNE 120 KOHLENBERG
F 1030-1120 MEB 246
PSYCH MAJORS ONLY (PD.1)

6624 AE 5 MTWTh 1030-1120 KNE 120 KOHLENBERG
F 1230-120 ARC 021
PSYCH MAJORS ONLY (PD.1)

6625 AF 5 MTWTh 1030-1120 KNE 120 KOHLENBERG
F 1230-120 GLD 435
PSYCH MAJORS ONLY (PD.1)

6626 AG 5 MTWTh 1030-1120 KNE 120 KOHLENBERG
F 130-220 PAB B164
PSYCH MAJORS ONLY (PD.1)

6627 AH 5 MTWTh 1030-1120 KNE 120 KOHLENBERG
F 130-220 GLD 117
PSYCH MAJORS ONLY (PD.1)

PSYCH 308 DEVELOPMENTAL PSYCH (I&S)
6629 AA 5 MTWTh 830-920 QWN 301 KENNEY,N
F 930-1020 MEB 234
PSYCH MAJORS ONLY (PD.1)

6630 AB 5 MTWTh 830-920 QWN 301 KENNEY,N
F 930-1220 GLD 436
PSYCH MAJORS ONLY (PD.1)

6631 AC 5 MTWTh 830-920 QWN 301 KENNEY,N
F 1030-1120 MEB 245
PSYCH MAJORS ONLY (PD.1)

6632 AD 5 MTWTh 830-920 QWN 301 KENNEY,N
F 1030-1220 PAB B164
PSYCH MAJORS ONLY (PD.1)

6633 AE 5 MTWTh 830-920 QWN 301 KENNEY,N
F 1230-120 AND 008
PSYCH MAJORS ONLY (PD.1)

6634 AF 5 MTWTh 830-920 QWN 301 KENNEY,N
F 1230-120 GLD 436
PSYCH MAJORS ONLY (PD.1)

6635 AG 5 MTWTh 830-920 QWN 301 KENNEY,N
F 130-220 CHL 105
PSYCH MAJORS ONLY (PD.1)

6636 AH 5 MTWTh 830-920 QWN 301 KENNEY,N
F 130-220 PAB A114
PSYCH MAJORS ONLY (PD.1)

PSYCH 346 SOCIAL PSYCHOLOGY (I&S)
6637 AA 5 MTWTh 230-320 PAB A118 KENNEY,N
F 1030-1120 GLD 322
6638 AB 5 MTWTh 230-320 PAB A118 KENNEY,N
F 1130-1220 CHL 101
6639 AC 5 MTWTh 230-320 PAB A118 KENNEY,N
F 130-220 BNS 115
6640 AD 5 MTWTh 230-320 PAB A118 KENNEY,N
F 230-320 BNS 115

PSYCH 347 PSYCH OF LANGUAGE I (VLP/IA&S)
6641 A 5 MWF 1230-150 CHL 015 OSTERHOUT,L
OFFERED JOINTLY WITH LING 347 A
PREREQ: PSYCH 101 OR 102 OR LING 200 OR 201

PSYCH 350 H-RSCH SEM IN PSYCH
>6642 A 2 Th 230-420 CHL 015 TELLER,D
H OFFERED JOINTLY WITH PSYCH 450 A
EC GTH 233; PSYCH HONORS & DISTINCTION MAJORS ONLY

PSYCH 356 COGNITIVE PSYCH (I&S)
6643 AA 5 MTWTh 930-1020 JHN 006 LOFTUS,E
F 830-920 GLD 436
NO FRESHMEN, SOPHOMRS, JUNIORS (PD.1)
PSYCH MAJORS ONLY (PD.1)
NO FRESHMEN, SOPHOMRS (PD.2)
PREREQ: ONE INTRO PSYCH COURSE

6644 AB 5 MTWTh 930-1020 JHN 006 LOFTUS,E
F 930-1020 GLD 322
NO FRESHMEN, SOPHOMRS, JUNIORS (PD.1)
PSYCH MAJORS ONLY (PD.1)
NO FRESHMEN, SOPHOMRS (PD.2)
PREREQ: ONE INTRO PSYCH COURSE

6645 AC 5 MTWTh 930-1020 JHN 006 LOFTUS,E
F 1130-1220 GLD 435
NO FRESHMEN, SOPHOMRS, JUNIORS (PD.1)
PSYCH MAJORS ONLY (PD.1)
NO FRESHMEN, SOPHOMRS (PD.2)
PREREQ: ONE INTRO PSYCH COURSE

6646 AD 5 MTWTh 930-1020 JHN 006 LOFTUS,E
F 1230-220 MEB 242
NO FRESHMEN, SOPHOMRS, JUNIORS (PD.1)
PSYCH MAJORS ONLY (PD.1)
NO FRESHMEN, SOPHOMRS (PD.2)
PREREQ: ONE INTRO PSYCH COURSE

PSYCH 381 LAB-SOCIAL PSYCH (I&S)
>6647 ZN 5 TTh 130-320 JHA 111 GREENWALD,A
PREREQ: 345 & EITHER 213 OR 217,
ANY OF WHICH MAY BE TAKEN CONCURR
EC GTH 222; PLUS 1 HR *

PSYCH 402 INFANT DEVELOPMENT (I&S)
6648 A 3 T 130-350 AND 010 MELTZOFF,A
NO FRESHMEN, SOPHOMRS
PSYCH MAJORS ONLY (PD.1&2)
PREREQ: PSYCH 306 OR 414 PLUS
JR OR SR STANDING

PSYCH 403 MOTIVATION (I&S/NW)
6649 U 5 TTh 630-850P CHL 036 GREENWALD,A
PSYCH MAJORS ONLY (PD.1&2)

PSYCH 410 CHLD/ADDL BEHAV DIS (I&S)
6650 A 5 MWF 230-350 ARC 021 GREENWALD,A
PSYCH MAJORS ONLY (PD.1&2)
PREREQ: PSYCH 305, 306 OR EQUIV

PSYCH 414 COGNITIVE DEVELOPMENT (I&S)
6651 A 5 MWF 1130-1250 CHL 021 DALE
NO FRESHMEN, SOPHOMRS
PSYCH MAJORS ONLY (PD.1&2)
PREREQ: PSYCH 209 OR 306 & JR OR
SR STANDING; OTHERS BY PERM

PSYCH 418 ZOO ANIMAL BEHAVIOR (NW)
6652 A 5 TTh 230-420 NOC * LOCKARD,J
MEETS WRITING COURSE REQUIREMENT
JUNIORS, SENIORS, GRADS ONLY
ADD/ DROP CODE REQUIRED (PD.3)
EC/DC GTH 317 (ARC ACTIVITIES RSCH
CTR) MEETS AT WOODLAND PARK 200
RECOMMENDED: 200; OR 231, 232, 233 OR
361; OR EQUIV; PLUS 1 HR *

PSYCH 421 NEURAL BASIS BEHAVR (NW)
6653 A 5 MWF 800-920 BNS 117 DIAZ,J
ADDL 1 CR MAY BE EARNED BY CONCUR
REC IN 429 ZN; PREREQ: PSYCH 101 OR
102, & 10 CREDITS IN BIOL OR ZOO

PSYCH 429 BRAIN ANAT/BEHV SCI (NW)
6654 ZN 1 M 1030-1220 PAB B164 DIAZ,J
ADD CODE REQUIRED (PD.3)
PREREQ: PSYCH 421 OR CONCUR
ENROLLMENT IN 421

PSYCH 450 H-RSCH SMNR-PSYCH
>6655 A 2 Th 230-420 CHL 015 TELLER,D
H OFFERED JOINTLY WITH PSYCH 350 A
EC GTH 233; ADMISSION TO HONORS
PROGRAM

PSYCH 461 COGNITIV NEUROPSYCH (NW)
>6656 A 4 M 830-1020 LOW 217 CORINA,D
% EC GTH 135; PREREQ: PSYCH 222, 333
OR 355

PSYCH 498 UNDERGRAD TEACH EXP
>6657 B 2-3 TO BE ARRANGED * *
CREDIT/NO CREDIT ONLY
INSTRUCTOR I.D. GTH 114

PSYCH 498 DIRECTED READING
>6658 A 1-3 TO BE ARRANGED * *
INSTRUCTOR I.D. GTH 119A
>6659 B 1-3 TO BE ARRANGED * *
CREDIT/NO CREDIT ONLY
INSTRUCTOR I.D. GTH 119A

PSYCH 498 UNDERGRAD RESEARCH
>6660 B 1-3 TO BE ARRANGED * *
CREDIT/NO CREDIT ONLY
INSTRUCTOR I.D. GTH 119

PSYCH 500 STAT COMPUTATION LAB
>6661 A 2 TTh 130-220 SAV 149 MIYAMOTO,J
GRADS ONLY
PSYCH MAJORS ONLY
EC-GTH 122; CONCUR ENROLLMENT IN 513
OTHERS BY PERM OF INSTR

PSYCH 504 BIOL DEVEL
6662 A 4 TTh 230-420 CHL 025 BERNSTEIN,I
GRADS ONLY
OTHERS BY PERM GTH 325

PSYCH 513 INTRO STAT/DATA ANL
6663 AA 4 M 130-320 QWN 201 MIYAMOTO,J
F 230-320 GLD 442
GRADS ONLY
PSYCH MAJORS ONLY
OTHERS BY PERM; CONCUR ENROL IN 500

6664 AB 4 M 130-320 QWN 201 MIYAMOTO,J
Th 330-420 GLD 442
GRADS ONLY
PSYCH MAJORS ONLY
OTHERS BY PERM; CONCUR ENROL IN 500

PSYCH 518 LATENT VARIABLES
6665 A 4 M 130-350 GLD 442 GREENWALD,A
% GRADS ONLY CONZALEZ,R
PREREQ: PSYCH 515 OR PERM
PLUS ADD'L TIME TO BE *

PSYCH 538 SYSTS PSYCHOTHERAPY
6666 A 3 M 1130-1250 GLD 117 GEORGE,W
GRADS ONLY
PSYCH MAJORS ONLY
CLINICAL PSYCH STUDENTS -
OTHERS BY PERM OF INSTR

PSYCH 541 SMNR COGNITIVE PROC
>6667 A 2 T 330-450 GTH 057 LOFTUS,C
CREDIT/NO CREDIT ONLY
GRADS ONLY
PSYCH MAJORS ONLY
CURRENT RSCH LIT IN COGNITION
EC GTH 136; OTHERS BY PERM

PSYCH 542 SMNR ANIMAL BEHAVR
6668 A 2 W 100-250 KIN 502 BRENNOWITZ,E
CREDIT/NO CREDIT ONLY
GRADS ONLY
BRAIN & BEHAVIOR

SYMBOLS

VLPA = Visual, Literary and Performing Arts
I&S = Individuals and Societies
NW = Natural World
QSR = Quantitative, Symbolic, or Formal Reasoning
C = English Composition

H = Honors Course
> = Limited enrollment in this section, students
must obtain Entry Code or Faculty Number.
% = New Course (See front of Time Schedule)
"How to Read Course Listings" (See back of Time Schedule)

REGISTRATION PERIODS

PD1 = Period I (May 12-Jun. 18)
PD2 = Period II (Jun. 19-Sept. 26)
PD3 = Period III (Sept. 27-Oct. 10)
PD4 = Period IV (Oct. 11-Nov. 12)

UNIVERSITY OF WASHINGTON

COLLEGE OF ARTS AND SCIENCES

AUTUMN QUARTER 1995

DEPT	COURSE	TITLE	DAY	TIME	BLDG	ROOM	INSTRUCTOR	DEPT	COURSE	TITLE	DAY	TIME	BLDG	ROOM	INSTRUCTOR	DEPT	COURSE	TITLE	DAY	TIME	BLDG	ROOM	INSTRUCTOR	
SLN	SECTION	CRD	COMMENTS					SLN	SECTION	CRD	COMMENTS					SLN	SECTION	CRD	COMMENTS					
SPEC	CODE							SPEC	CODE							SPEC	CODE							
PSYCHOLOGY Continued																								
6669	B 2	W		1230-150	CLD	442	LOCKARD, J	>6684	I 2					*	*	SARASON, I	>6700	B 1-9					*	*
							CREDIT/NO CREDIT ONLY ADD CODE REQUIRED (PD.3) EC GTH 134; SOCIAL SUPPORT							CREDIT/NO CREDIT ONLY GRADS ONLY INSTRUCTOR I.D. GTH 119A										
>6670	C 2	F		400-550	GTH	123	BEECHER, M	>6685	J 2	F		330-420	CHL	105	SARASON, I	PSYCH 700	MASTERS	THESIS					*	*
							CREDIT/NO CREDIT ONLY GRADS ONLY EC GTH 236; PERSONALITY PLUS ONE HR +							>6701 A 1-9 TO BE ARRANGED GRADS ONLY PSYCH MAJORS ONLY INSTRUCTOR I.D. GTH 119A										
PSYCH 849	SMNR	DEVELOPMENTAL						6686	K 2					*	*	DAWSON, G	>6702	B 1-9					*	*
6671	U 2	Th		700-850P	NOC	*	SACKETT, G	PSYCH 870 CHILD CLIN PSYCH >6688 A 4 TTh 930-1120 BAG 331A DUNCAN, S GRADS ONLY PSYCH MAJORS ONLY EC GTH 221; DEVELOPMENTAL GRADS OR CHILD CLINICAL GRADS OTHERS BY PERM							PSYCH 800 DOCTORAL DISSERTATN >6703 A 1-9 TO BE ARRANGED GRADS ONLY PSYCH MAJORS ONLY INSTRUCTOR I.D. GTH 119A									
PSYCH 850	SMNR	PSYCHOLOGISTS						PSYCH 871	CHLD	PSYCH/PATHOLOGY						MCMAHON, R	>6704	B 1-9					*	*
>6672	A 2	T		130-320	MEB	242	DALE	>6689	A 5	MW		930-1150	CLD	317									*	*
							CREDIT/NO CREDIT ONLY GRADS ONLY EC GTH 127							CREDIT/NO CREDIT ONLY GRADS ONLY EC GTH 336; CHILD CLIN AND CLIN GRADS OR PERM										
PSYCH 883	SMNR	SOCIAL PSYCH						PSYCH 887	CLIN	METH INTERVIEW						FAGAN, C	ROMANCE LANGUAGES & LITERATURE, DEPARTMENT OF							
>6673	B 2	Th		1130-1250	CMJ	8004	THOMPSON, L	6690	A 2	M		1100-1250	CAL	120		FRENCH								
							CREDIT/NO CREDIT ONLY EC GTH 216; READINGS IN CONTEMP SOCIAL PSYCH							PLACEMENT BY EXAM OR PREREQUISITES FOR 102 AND 103. ENTRY BY: PLACEMENT EXAM REQUIRES ENTRY CODES PDL C-252 PERIOD I ONLY. ATTENDANCE REQUIRED TO MAINTAIN REGISTRATION. NO OVERLOADS 100 AND 200 LEVELS.										
PSYCH 884	SMNR	DECISION PROCESS						PSYCH 889	ADV	CLIN PRACTICUM						FRENCH 101 ELEMENTARY								
6674	A 2	Th		330-450	CLD	317	GONZALEZ, R	>6691	A 4					*	*	3692 A 5 MTWThF 830-920 DEN 205 3693 B 5 MTWThF 830-920 SAV 127 3694 C 5 MTWThF 930-1020 DEN 206 3695 D 5 MTWThF 1030-1120 DEN 205 3696 E 5 MTWThF 1030-1120 DEN 206 3697 F 5 MTWThF 1130-1220 DEN 205 3698 G 5 MTWThF 1130-1220 DEN 206 3699 H 5 MTWThF 1230-120 DEN 205 3700 I 5 MTWThF 1230-120 DEN 206 3701 J 5 MTWThF 130-220 DEN 206 3702 K 5 MTWThF 130-220 DEN 205 3703 L 5 MTWThF 130-220 DEN 310 3704 M 5 MTWThF 230-320 DEN 310								
							CREDIT/NO CREDIT ONLY GRADS ONLY SMNR DECISION PROCESS							FRENCH 102 ELEMENTARY										
PSYCH 889	SMNR	VISION RESEARCH						PSYCH 891	ISSUES	CLIN PSYCH						3706 A 5 MTWThF 830-920 DEN 217 3707 B 5 MTWThF 930-1020 DEN 217 3708 C 5 MTWThF 1030-1120 DEN 217 3709 D 5 MTWThF 1230-120 DEN 217 3710 E 5 MTWThF 130-220 DEN 217 3711 F 5 MTWThF 1130-1220 DEN 217								
>6675	A 1	Th		1130-1250	JHN	437	TELLER, D	6692	A 1	W		830-1020	CAL	120	CAUCE, A	FRENCH 103 ALL SECTIONS - FOR PLACEMENT STUDENTS EC PDL 106								
							CREDIT/NO CREDIT ONLY EC GTH 233							FRENCH 103 ELEMENTARY										
PSYCH 890	SEMINAR							PSYCH 892	CLINICAL	PROSEMINAR						3712 A 5 MTWThF 830-920 DEN 206 MUST BE ENROLLED IN FREN 102 (PD.1) 3713 B 5 MTWThF 830-920 DEN 310 MUST BE ENROLLED IN FREN 102 (PD.1) 3714 C 5 MTWThF 930-1020 DEN 310 MUST BE ENROLLED IN FREN 102 (PD.1) 3715 D 5 MTWThF 1030-1120 DEN 310 MUST BE ENROLLED IN FREN 102 (PD.1) 3716 E 5 MTWThF 1130-1220 DEN 310 MUST BE ENROLLED IN FREN 102 (PD.1) 3717 F 5 MTWThF 1230-120 DEN 310 MUST BE ENROLLED IN FREN 102 (PD.1)								
6676	A 1	W		1230-120	BNS	115	BERNSTEIN, I	6693	A 1	M		100-350	CAL	120	CAUCE, A	FRENCH 121 FRENCH IMMERSION								
							CREDIT/NO CREDIT ONLY GRADS ONLY CURRENT RESEARCH LIT IN REGULATORY BEHAV; OTHERS BY PERM OF INSTR							3718 A 5 MTWThF 830-920 LOW 220										
>6677	B 1	F		330-420	CLD	442	MELTZOFF, A	PSYCH 893	CLINIC	PRACTICUM					FRENCH 201 INTERMEDIATE (VLPA)									
							CREDIT/NO CREDIT ONLY EC GTH 138; DEVELOP OF PERCEPT							3719 A 5 MTWThF 930-1020 SAV 341 3720 B 5 MTWThF 1030-1120 LOW 220 3721 C 5 MTWThF 1130-1220 SAV 343										
>6678	C 1	M		400-450	CAL	120	MCMAHON, R	6694	A 1-6	W		1100-1220	CAL	120	FAGAN, C	FRENCH 202 INTERMEDIATE (VLPA)								
							CREDIT/NO CREDIT ONLY GRADS ONLY PSYCH MAJORS ONLY CHILD CLIN, CLIN OR DEVELOP GRADS, OR PERM							3722 A 5 MTWThF 1230-120 SAV 343										
6679	D 2	W		230-420	CAL	120	BARRETT, K	PSYCH 897	FIELD	WORK-CLINICAL														
							CREDIT/NO CREDIT ONLY GRADS ONLY PSYCH MAJORS ONLY 2ND YR AND ABOVE CLIN PSYCH GRADS FAMILY THERAPY TEAM																	
6680	E 1	M		1130-1220	ARC	102	GREENBERG, M	>6695	B 1-5					*	*									
							CREDIT/NO CREDIT ONLY GRADS ONLY PSYCH MAJORS ONLY DEVELOPMENTAL RESEARCH SEMINAR																	
>6681	F 3						SMOLL, F	PSYCH 898	DIRECTED	READING					*	*								
							CREDIT/NO CREDIT ONLY GRADS ONLY PSYCH MAJORS ONLY EC GTH 219; SPORT PSYCH PRACTICUM																	
>6682	G 2	Th		430-550P	CLD	442	SMITH, R	>6696	A 4					*	*									
							CREDIT/NO CREDIT ONLY GRADS ONLY PSYCH MAJORS ONLY EC GTH 213; PERSONALITY JOURNAL CLUB																	
>6683	H 3	W		1230-320	CA4	109	LINEHAN, M	PSYCH 899	DIR	RESEARCH PSYCH					*	*								
							CREDIT/NO CREDIT ONLY GRADS ONLY EC GTH 239; COGNITIVE BEHAVIORAL TREATMENT OF BORDERLINE PERSONALITY DISORDERS																	

SYMBOLS

- VLPA = Visual, Literary and Performing Arts
- I&S = Individuals and Societies
- NW = Natural World
- QSR = Quantitative, Symbolic, or Formal Reasoning
- C = English Composition

REGISTRATION PERIODS

- H = Honors Course
- > = Limited enrollment in this section, students must obtain Entry Code or Faculty Number.
- % = New Course (See front of Time Schedule)
- "How to Read Course Listings" (See back of Time Schedule)
- PD1 = Period I (May 12-Jun. 18)
- PD2 = Period II (Jun. 19-Sept. 26)
- PD3 = Period III (Sept. 27-Oct. 10)
- PD4 = Period IV (Oct. 11-Nov. 12)

UNIVERSITY OF WASHINGTON

COLLEGE OF ARTS AND SCIENCES

AUTUMN QUARTER 1995

DEPT COURSE TITLE
SLN SECTION CRD DAY TIME BLDG ROOM INSTRUCTOR
SPEC CODE COMMENTS

DEPT COURSE TITLE
SLN SECTION CRD DAY TIME BLDG ROOM INSTRUCTOR
SPEC CODE COMMENTS

DEPT COURSE TITLE
SLN SECTION CRD DAY TIME BLDG ROOM INSTRUCTOR
SPEC CODE COMMENTS

FRENCH Continued

FRENCH 203 INTERMEDIATE (VLPA)
3723 A 5 MTWTF 930-1020 SAV 317
3724 B 5 MTWTF 1030-1120 SAV 343

FRENCH 301, 302, 303 MUST BE TAKEN IN SEQUENCE - NO SIMULTANEOUS ENROLLMENT IN THESE SECTIONS

FRENCH 301 ADVANCED FRENCH (VLPA)
3725 A 5 MTWTF 1030-1120 THO 134
MEETS WRITING COURSE REQUIREMENT
FRENCH MAJORS ONLY (PD.1)

FRENCH 302 ADVANCED FRENCH (VLPA)
3726 A 5 MTWTF 930-1020 MOR 226
MEETS WRITING COURSE REQUIREMENT
FRENCH MAJORS ONLY (PD.1)

FRENCH 301, 302, 303 MUST BE TAKEN IN SEQUENCE - NO SIMULTANEOUS ENROLLMENT IN THESE SECTIONS

FRENCH 303 ADVANCED FRENCH (VLPA)
3727 A 5 MTWTF 830-920 THO 134
MEETS WRITING COURSE REQUIREMENT
FRENCH MAJORS ONLY (PD.1)

FRENCH 308 FR LIT 1789-PRESENT (VLPA)
3728 A 3 MW 1100-1220 THO 125
MEETS WRITING COURSE REQUIREMENT
DELCOURT, D

FRENCH 327 ADV CONVERSATION (VLPA)
3729 A 2 TTh 930-1020 THO 217
3730 B 2 JTh 1030-1120 THO 217
3731 C 2 TTh 1130-1220 BAG 331A

FRENCH 380 SUPERVISED STUDY
>3732 A 2-6 TO BE ARRANGED * *
INSTRUCTOR I.D. PDL C106

FRENCH 408 ADVANCED GRAMMAR (VLPA)
3733 A 5 TTh 130-320 SAV 241
PLUS ONE HR *

FRENCH 409 FRENCH PHONETICS (VLPA)
3734 A 5 MTWTF 1230-120 SAV 241 KLAUSENBURGE

FRENCH 431 CRIT AP FREN POETRY (VLPA)
3735 A 5 TTh 1030-1220 SAV 146 SUCANO, M
X SYMBOLIST POETRY; PLUS ONE HR *

FRENCH 450 THEMES IN LIT/CLTR (VLPA)
3736 A 5 TTh 130-320 SAV 146 SUCANO, M
X LITERARY & ARTISTIC REP GENDER
FROM MANON TO NANA; PLUS ONE HR *

FRENCH 489 SPEC TOPICS
>3737 A 1-5 TO BE ARRANGED * *
INSTRUCTOR I.D. PDL C108
3738 B 5 MW 330-520 THO 217 DELCOURT, D
INSTRUCTOR I.D. PDL C108

FRENCH 510 FREN TEACH METHODS
3739 A 3 T 330-520 SAV N250 HERSCHENSOHN
F 1130-1220 THO 217
CREDIT/NO CREDIT ONLY

FRENCH 590 SPEC SMNR & CONFER
>3740 A 1-10 TO BE ARRANGED * *
INSTRUCTOR I.D. PDL C106
3741 U 5 TTh 430-620P LOW 101 BORCH-JACOBS

FRENCH 600 INDEPNNT STDY/RSCH
>3742 A 1-9 TO BE ARRANGED * *
CREDIT/NO CREDIT ONLY
INSTRUCTOR I.D. PDL C106

ITALIAN

PLACEMENT BY EXAM OR PREREQUISITES FOR 102 AND 103. ENTRY BY PLACEMENT EXAM REQUIRES ENTRY CODES PDL C-252 PERIOD I ONLY. ATTENDANCE REQUIRED TO MAINTAIN REGISTRATION. NO OVERLOADS 100 AND 200 LEVELS.

ITAL 101 ELEMENTARY
4345 A 5 MTWTF 830-920 SAV 343
4346 B 5 MTWTF 930-1020 MUE 154
4347 C 5 MTWTF 1030-1120 JHN 123

4348 D 5 MTWTF 1130-1220 EEB 316
4349 E 5 MTWTF 1230-120 SAV 243
4350 F 5 MTWTF 130-220 SAV 341
4351 G 5 MTWTF 930-1020 THO 334
4352 H 5 MTWTF 1030-1120 CMU 8006
4353 I 5 MTWTF 1130-1220 SMI 307

ITAL 201 INTERMEDIATE (VLPA)
4355 A 5 MTWTF 1030-1120 EEB 318
4356 B 5 MTWTF 1230-120 SAV 146

ITAL 301 ADV SYNTAX & COMP (VLPA)
4357 A 5 MW 930-1120 THO 217

ITAL 380 SUPERVISED STUDY
>4358 A 2-6 TO BE ARRANGED * *
INSTRUCTOR I.D. PDL C106

ITAL 403 MOD ITAL READINGS (VLPA)
4359 A 5 MThF 130-220 DEN 316 SBRAGIA, A

ITAL 480 DANTE'S INFERNO ENGL (VLPA)
4360 A 5 MThF 1130-1220 LOW 217 YOWELL, D

ITAL 489 SPEC TOPICS
>4361 A 1-5 TO BE ARRANGED * *
INSTRUCTOR I.D. PDL C106

ITAL 580 SPEC SMNR & CONFER
>4362 A 1-10 TO BE ARRANGED * *
INSTRUCTOR I.D. PDL C106

ITAL 600 INDEPNNT STDY/RSCH
>4363 A 1-9 TO BE ARRANGED * *
CREDIT/NO CREDIT ONLY
INSTRUCTOR I.D. PDL C106

PORTUGUESE

PLACEMENT BY EXAM OR PREREQUISITES FOR 102 AND 103. ENTRY BY PLACEMENT EXAM REQUIRES ENTRY CODES PDL C-252 PERIOD I ONLY. ATTENDANCE REQUIRED TO MAINTAIN REGISTRATION. NO OVERLOADS 100 AND 200 LEVELS.

PORT 101 ELEMENTARY
6463 A 5 MTWTF 1130-1220 MOR 219

PORT 108 INTENSIVE PORT
>6464 A 6 MTWTF 1230-120 LOW 115 PENNA, C
PLUS 1 HR *

PORT 201 INTERMEDIATE (VLPA)
6465 A 5 MTWTF 1030-1120 EEB 316

PORT 380 SUPERVISED STUDY
>6466 A 2-5 TO BE ARRANGED * *

PORT 580 SPEC SMNR & CONFER
>6467 A 1-9 TO BE ARRANGED * *

ROMANCE LANGUAGES & LITERATURE

ROMAN 600 INDEPNNT STDY/RSCH
>6926 A 1-9 TO BE ARRANGED * *
CREDIT/NO CREDIT ONLY
INSTRUCTOR I.D. PDL C106
MASTERS ESSAY

ROMAN 700 MASTERS THESIS
>6927 A 1-9 TO BE ARRANGED * *
CREDIT/NO CREDIT ONLY
INSTRUCTOR I.D. PDL C106

ROMAN 800 DOCTORAL DISSERTATN
>6928 A 1-9 TO BE ARRANGED * *
CREDIT/NO CREDIT ONLY
INSTRUCTOR I.D. PDL C106

ROMANCE LINGUISTICS

ROM LI 401 INTR ROM LINGUISTCS (VLPA)
6920 A 5 TTh 130-320 LOW 219 HERSCHENSOHN
PLUS ONE HR *

ROM LI 480 SENIOR ESSAY (VLPA)
>6921 A 2 TO BE ARRANGED * *
INSTRUCTOR I.D. PDL C106

ROM LI 618 LANGUAGE TEACH METH
6922 A 2 T 330-520 CMU 228 BRANDL, K
CREDIT/NO CREDIT ONLY
FOREIGN LANG TEACHING METHODOLOGY

ROM LI 631 PROBS ROMANCE LING
6923 A 5 MW 130-320 SMI 109 KLAUSENBURGE
GRADS ONLY
PLUS ONE HR *

ROM LI 680 SPEC SMNR & CONFER
>6924 A 1-10 TO BE ARRANGED * *
INSTRUCTOR I.D. PDL C106

ROM LI 600 INDEPNNT STDY/RSCH
>6925 A 1-9 TO BE ARRANGED * *
CREDIT/NO CREDIT ONLY
INSTRUCTOR I.D. PDL C106

ROMANIAN

ROMN 401 ELEMENTARY ROMANIAN
6918 A 5 MTWTF 130-220 SAV 132
OFFERED JOINTLY WITH ROMN 401 A
OFFERED ONLY IF INSTR IS AVAILABLE

ROMN 404 ADV ROMANIAN (VLPA)
6919 A 5 MTWTF 1230-320 SAV 153 ROTARU, R
OFFERED JOINTLY WITH ROMN 404 A
OFFERED ONLY IF INSTR IS AVAILABLE

SPANISH

PLACEMENT BY EXAM OR PREREQUISITES FOR 102 AND 103. ENTRY BY PLACEMENT EXAM REQUIRES ENTRY CODES PDL C-252 PERIOD I ONLY. ATTENDANCE REQUIRED TO MAINTAIN REGISTRATION. NO OVERLOADS 100 AND 200 LEVELS.

SPAN 101 ELEMENTARY
7298 A 5 MTWTF 830-920 LOW 111
7299 B 5 MTWTF 830-920 LOW 116
>7300 C 5 MTWTF 830-920 LOW 114

EOP STUDENTS ONLY
EC PDL C106
7301 D 5 MTWTF 930-1020 LOW 111
7302 E 5 MTWTF 930-1020 LOW 114
7303 F 5 MTWTF 830-920 LOW 117
7304 G 5 MTWTF 830-920 LOW 112
7305 H 5 MTWTF 930-1020 LOW 116
7306 I 5 MTWTF 1230-120 LOW 111
7307 J 5 MTWTF 1030-1120 LOW 111
7308 K 5 MTWTF 1130-1220 LOW 111
7309 L 5 MTWTF 1130-1220 LOW 114
>7310 M 5 MTWTF 1030-1120 LOW 114

EOP STUDENTS ONLY
EC PDL C106
7311 N 5 MTWTF 130-220 LOW 111
7312 O 5 MTWTF 1230-120 LOW 114
7313 P 5 MTWTF 130-220 LOW 114
7314 Q 5 MTWTF 930-1020 LOW 117
7315 R 5 MTWTF 830-920 LOW 115
7316 S 5 MTWTF 230-320 LOW 111
7319 U 5 MThF 700-840P LOW 111
7320 V 5 MTWTF 230-320 LOW 114
7321 W 5 MTWTF 830-920 LOW 205
7322 X 5 MTWTF 230-320 LOW 115

*SPAN 102 ALL SECTIONS - FOR PLACEMENT STUDENTS;
EC PDL C252

SPAN 102 ELEMENTARY
7323 A 5 MTWTF 1030-1120 LOW 116
7324 B 5 MTWTF 1130-1220 LOW 116
7325 C 5 MTWTF 1030-1120 LOW 117
7326 D 5 MTWTF 1130-1220 LOW 117
7327 E 5 MTWTF 130-220 LOW 116
7328 F 5 MTWTF 830-920 LOW 118
7329 G 5 MTWTF 1030-1120 LOW 112
7330 H 5 MTWTF 130-220 LOW 115
7331 I 5 MTWTF 830-920 RAI 121

**SPAN 103 ALL SECTIONS - FOR PLACEMENT STUDENTS
EC PDL C252

SPAN 103 ELEMENTARY
7332 A 5 MTWTF 1230-120 LOW 116
MUST BE ENROLLED IN SPAN 102 (PD.1)

SYMBOLS

VLPA = Visual, Literary and Performing Arts
I&S = Individuals and Societies
NW = Natural World
QSR = Quantitative, Symbolic, or Formal Reasoning
C = English Composition

H = Honors Course
> = Limited enrollment in this section, students must obtain Entry Code or Faculty Number.
% = New Course (See front of Time Schedule)
"How to Read Course Listings" (See back of Time Schedule)

REGISTRATION PERIODS

PD1 = Period I (May 12-Jun. 18)
PD2 = Period II (Jun. 19-Sept. 26)
PD3 = Period III (Sept. 27-Oct. 10)
PD4 = Period IV (Oct. 11-Nov. 12)

UNIVERSITY OF WASHINGTON

COLLEGE OF ARTS AND SCIENCES

AUTUMN QUARTER 1995

DEPT COURSE SLN SECTION SPEC CODE	TITLE CRD DAY TIME COMMENTS	BLDG ROOM	INSTRUCTOR	DEPT COURSE SLN SECTION SPEC CODE	TITLE CRD DAY TIME COMMENTS	BLDG ROOM	INSTRUCTOR	DEPT COURSE SLN SECTION SPEC CODE	TITLE CRD DAY TIME COMMENTS	BLDG ROOM	INSTRUCTOR				
SPANISH Continued				SPAN 390 SUPERVISED STUDY				NORW 312 NORW LIT & CULTURE (VLPA)							
7333 B 5	MTWThF 1130-1220	LOW 115		>7358 A 2-6	TO BE ARRANGED * *			5510 A 5	MTWThF 930-1020	RAI 314	LEIREN,T				
MUST BE ENROLLED IN SPAN 102 (PD.1)				INSTRUCTOR I.D. PDL C106											
7334 C 5	MTWThF 1230-120	LOW 117		7359 B 5	TTh 130-320	DEN 212	GEIST,A	NORW 490 SUPERVISED READING							
MUST BE ENROLLED IN SPAN 102 (PD.1)				SPAN 406 ADV SPAN GRAMMAR (VLPA)				>5511 A VAR TO BE ARRANGED * *							
7335 D 5	MTWThF 930-1020	LOW 112		>7360 A 5	MTWThF 930-1020	LOW 220	ANDERSON,F	INSTRUCTOR I.D. RAI 318							
MUST BE ENROLLED IN SPAN 102 (PD.1)				EC PDL C106; PERMISSION OF INSTR											
7336 E 5	MTWThF 1130-1220	LOW 112		SPAN 416 SPAN LIT 19TH CENT (VLPA)				SCANDINAVIAN							
MUST BE ENROLLED IN SPAN 102 (PD.1)				7361 A 5				MW 130-320	JHN 223	ANDERSON,F	SCAND 230 INTRO TO FOLKLORE (VLPA1&8)				
7337 F 5	MTWThF 130-220	LOW 117		SPAN 486 CONTEM CHIC LIT (VLPA)				6957 A 5							
MUST BE ENROLLED IN SPAN 102 (PD.1)				7362 A 5				MW 130-320	SAV 241	FLORES,L	OFFERED JOINTLY WITH C LIT 230 A				
7338 G 5	MTWThF 1230-120	LOW 112		SPAN 476 CONT LAT AM PTRY (VLPA)				SCAND 370 THE VIKINGS (VLPA1&8)							
MUST BE ENROLLED IN SPAN 102 (PD.1)				7363 A 5				MW 1130-120	MOR 226	O'HARA,E	6958 A 5				
7339 H 5	MTWThF 130-220	THO 211		SPAN 482 18-20TH C SPAN LIT (VLPA)				OFFERED JOINTLY WITH HSTEU 370 A							
MUST BE ENROLLED IN SPAN 102 (PD.1)				7364 A 5				TTh 1030-1220	* *	GEIST,A	SCAND 460 HIST OF SCAND LANG (VLPA)				
				ADD CODE REQUIRED (PD.3)				6959 A 5							
				SPAN 490 HONORS SEMINAR (VLPA)				6960 A 5							
				>7365 A 2-5				TO BE ARRANGED * *							
				H INSTRUCTOR I.D. PDL C106				TOPICS IN BALTIC LANGUAGES							
				SPAN 499 SPEC TOPICS				SCAND 490 SPECIAL TOPICS							
				>7366 A 1-5				TO BE ARRANGED * *							
				INSTRUCTOR I.D. PDL C106				6961 A 5							
				SPAN 610 SPAN TEACH METHODS				TO BE ARRANGED * *							
				7367 A 3				TTh 1130-1220							
				PAR 110				CREDIT/NO CREDIT ONLY							
				CRADS ONLY				PLUS 1 HR *							
				SPAN 690 SPEC SMNR & CONFER				SCAND 498 SENIOR ESSAY (VLPA)							
				>7368 A 1-10				TO BE ARRANGED * *							
				INSTRUCTOR I.D. PDL C106				MEETS WRITING COURSE REQUIREMENT							
				SPAN 692 LIT PROB-RENAIS				INSTRUCTOR I.D. RAI 318							
				7369 A 5				MW 930-520							
				LOW 112											
				SPAN 696 INDEPNENT STDY/RSCH				SCAND 499 INDEP STUDY/RSCH							
				>7370 A 1-9				TO BE ARRANGED * *							
				CREDIT/NO CREDIT ONLY				INSTRUCTOR I.D. RAI 318							
				INSTRUCTOR I.D. PDL C106				CREDIT/NO CREDIT ONLY							
				SCANDINAVIAN LANGUAGES & LITERATURE,				SCAND 603 MTHDS OF SCAND STDY							
				DEPARTMENT OF				6964 A 5							
				DANISH				TTh 130-320							
				RAI 314				INCEBRITSEN							
				DANISH 101 ELEMENTARY DANISH				SCAND 618 LANGUAGE TEACH METH							
				2553 A 5				T 330-520							
				OMU B004				DEN 313							
				DANISH 201 2ND YEAR DANISH (VLPA)				OFFERED JOINTLY WITH ASIAN 518 A							
				2554 A 5				MW 130-220							
				OMU B004				CREDIT/NO CREDIT ONLY							
				STECHER HANS				FOREIGN LANG TEACHING METHODOLOGY							
				DANISH 310 DANISH SHORT STORY (VLPA)				SCAND 690 SCAN SPEC TOPICS							
				2555 A 5				MW 130-320							
				SMI 113				DAHL,P							
				% OFFERED JOINTLY WITH SCAND 590 B				6966 A 5							
				DANISH 490 SUPERVISED READING				Th 330-520							
				>2556 A VAR TO BE ARRANGED * *				RAI 314							
				INSTRUCTOR I.D. RAI 318				F 130-320							
				FINNISH				RAI 314							
				FINN 101 FINNISH				SEHMSDORF,H							
				3659 A 5				MTWThF 1130-1220							
				LOW 222				SEHMSDORF,H							
				ELEMENTARY											
				FINN 200 CONTINUING FINNISH (VLPA)				SCAND 696 INDEPNENT STDY/RSCH							
				3660 A 5				MTWThF 1230-120							
				DEN 212				DUBOIS,T							
				NORWEGIAN				SCAND 700 MASTERS THESES							
				NORW 101 ELEM NORWEGIAN				>6970 A 1-9							
				>5507 A 5				TO BE ARRANGED * *							
				MTWThF 930-1020				CREDIT/NO CREDIT ONLY							
				LOW 118				INSTRUCTOR I.D. RAI 318							
				>5508 B 5				MTWThF 1030-1120							
				LOW 218											
				NORW 201 SECOND-YEAR NORW (VLPA)				SCAND 800 DOCTORAL DISSERTATN							
				5509 A 5				MTWThF 930-1020							
				LOW 115				INSTRUCTOR I.D. RAI 318							
SPAN 104 INTEN SPAN GRAMMAR				SPAN 121 SPANISH IMMERSION				SPAN 201 INTERMEDIATE (VLPA)							
>7340 A 5	MTWThF 1030-1120	JHN 111		7341 A 5	MTWThF 830-920	SAV 132		7343 A 5	MTWThF 830-920	LOW 218					
EC PDL C106				7342 B 5				MTWThF 230-320	LOW 222	7344 B 5					
				7345 C 5				MTWThF 1130-1220	LOW 218	7345 C 5					
				SPAN 202 INTERMEDIATE (VLPA)				SPAN 203 INTERMEDIATE (VLPA)							
				7346 A 5				MTWThF 1230-120	SAV 313	7347 A 5					
				7348 B 5				MTWThF 1130-1220	LOW 118	7348 B 5					
				SPANISH 301, 302, 303 MUST BE TAKEN IN SEQUENCE				SPANISH 301, 302, 303 MUST BE TAKEN IN SEQUENCE							
				NO SIMULTANEOUS ENROLLMENT IN THESE SECTIONS				NO SIMULTANEOUS ENROLLMENT IN THESE SECTIONS							
				STUDENTS WHO DO NOT MEET PREREQ ARE DROPPED				STUDENTS WHO DO NOT MEET PREREQ MAY BE DROPPED							
				SPAN 301 GRAMMAR & LEXICON (VLPA)				SPAN 303 STYLISTICS & COMP (VLPA)							
				7349 A 5				MTWThF 830-920	LOW 222	7353 A 5					
				SPAN MAJORS ONLY (PD.1)				PLUS 1 HR *				PETERSEN,S			
				7350 B 5				MTWThF 1030-1120	LOW 118	MEETS WRITING COURSE REQUIREMENT					
				SPAN MAJORS ONLY (PD.1)				PLUS 1 HR *				SPAN MAJORS ONLY (PD.1)			
				SPANISH 301, 302, 303 MUST BE TAKEN IN SEQUENCE				SPANISH 301, 302, 303 MUST BE TAKEN IN SEQUENCE							
				NO SIMULTANEOUS ENROLLMENT IN THESE SECTIONS				NO SIMULTANEOUS ENROLLMENT IN THESE SECTIONS							
				STUDENTS WHO DO NOT MEET PREREQ MAY BE DROPPED				STUDENTS WHO DO NOT MEET PREREQ MAY BE DROPPED							
				SPAN 302 GRAMMAR & LEXICON (VLPA)				SPAN 322 HISPANIC CLTR STDG (VLPA)							
				7351 A 5				MTWThF 830-920	SMI 115	7354 A 3					
				MEETS WRITING COURSE REQUIREMENT				SPAN MAJORS ONLY (PD.1)				MWF 1230-120			
				SPAN MAJORS ONLY (PD.1)				PLUS 1 HOUR *				SMI 313			
				7352 B 5				MTWThF 930-1020	SMI 109	GILLMAN,M					
				MEETS WRITING COURSE REQUIREMENT				SPAN MAJORS ONLY (PD.1)				PLUS 1 HR *			
				SPANISH 301, 302, 303 MUST BE TAKEN IN SEQUENCE				SPANISH 301, 302, 303 MUST BE TAKEN IN SEQUENCE							
				NO SIMULTANEOUS ENROLLMENT IN THESE SECTIONS				NO SIMULTANEOUS ENROLLMENT IN THESE SECTIONS							
				STUDENTS WHO DO NOT MEET PREREQ MAY BE DROPPED				STUDENTS WHO DO NOT MEET PREREQ MAY BE DROPPED							
				SPAN 323 INTRO SPAN LINGUIST (VLPA)				SPAN 333 HISPANIC FILM (VLPA)							
				7355 A 3				MWF 1130-1220	SAV 313	7356 A 3					
				BASDEO,G				T 1130-120				LOW 220			
				7357 A 3				MWF 930-1020	DEN 26	O'HARA,E					
				SPAN MAJORS ONLY (PD.1)				SPAN MAJORS ONLY (PD.1)							
				SWEDISH				SWED 101 ELEMENTARY SWEDISH							
				7505 A 5				MTWThF 930-1020	LOW 222	>7506 B 5					
				7507 A 5				MTWThF 930-1020	EEB 316	SWED 201 SECOND-YEAR SWEDISH (VLPA)					
				7508 A 5				MTWThF 1230-120	THO 119	GAVEL-ADAMS,					
				>7509 A VAR TO BE ARRANGED * *				INSTRUCTOR I.D. RAI 318							

SYMBOLS

VLPA = Visual, Literary and Performing Arts
 I&S = Individuals and Societies
 NW = Natural World
 QSR = Quantitative, Symbolic or Formal Reasoning
 C = English Composition

H = Honors Course
 > = Limited enrollment in this section, students must obtain Entry Code or Faculty Number.
 % = New Course (See front of Time Schedule)
 "How to Read Course Listings" (See back of Time Schedule)

REGISTRATION PERIODS

PD1 = Period I (May 12-Jun. 18)
 PD2 = Period II (Jun. 19-Sept. 26)
 PD3 = Period III (Sept. 27-Oct. 10)
 PD4 = Period IV (Oct. 11-Nov. 12)

UNIVERSITY OF WASHINGTON

COLLEGE OF ARTS AND SCIENCES

AUTUMN QUARTER 1995

DEPT COURSE TITLE						DEPT COURSE TITLE						DEPT COURSE TITLE					
SLM SECTION	CRD	DAY	TIME	BLDG ROOM	INSTRUCTOR	SLM SECTION	CRD	DAY	TIME	BLDG ROOM	INSTRUCTOR	SLM SECTION	CRD	DAY	TIME	BLDG ROOM	INSTRUCTOR
SPECS CODE						SPECS CODE						SPECS CODE					
COMMENTS						COMMENTS						COMMENTS					
SLAVIC LANGUAGES & LITERATURE, DEPARTMENT OF						RUSS 451 STRUCTURE OF RUSS (VLPA) 6949 A 5 MTWThF 1230-120 THO 235 AUGEROT,J						7082 AB 5 MTW 1230-120 KNE 120 STARK,R M 830-920 SMI 311 FRESHMEN ONLY (PD.2) PLUS ONE HOUR LAB					
SOME COURSES INCLUDED HEREIN MAY BE RESTRICTED TO MAJORS ONLY OR WITHDRAWN AFTER PUBLICATION AS A RESULT OF THE PROGRAM REVIEW.						RUSS 489 DIRECTED STUDY/RSCH >6950 A 1-5 TO BE ARRANGED * * FRESHMEN, SOPHOMRS, JUNIORS, SENIORS ONLY INSTRUCTOR I.D. SMI M253B						7083 AC 5 MTW 1230-120 KNE 120 STARK,R T 830-920 SMI 318 FRESHMEN ONLY (PD.2) PLUS ONE HOUR LAB					
BULGARIAN						RUSS 601 GRAD RUSSIAN LANG 6951 A 2 TTh 1130-1220 SMI 107 WEST,J						7084 AD 5 MTW 1230-120 KNE 120 STARK,R T 830-920 SAV 341 FRESHMEN ONLY (PD.2) PLUS ONE HOUR LAB					
BULGR 401 ELEM BULGARIAN 1822 A 5 MTWThF 130-220 THO 334 OFFERED ONLY IF INSTR IS AVAILABLE						RUSS 622 RUSS LIT 1800-1840 6952 A 5 TF 230-420 THO 125 KRAMER,K						7085 AE 5 MTW 1230-120 KNE 120 STARK,R T 930-1020 SAV 343 FRESHMEN ONLY (PD.2) PLUS ONE HOUR LAB					
BULGR 404 ADVANCED BULGARIAN >1823 A 5 MTWThF 1230-120 THO 334 OFFERED ONLY IF INSTR IS AVAILABLE						RUSS 629 SEM EARLY 20 C LIT 6953 A 5 TF 230-420 THO 134 WEST,J						7086 AF 5 MTW 1230-120 KNE 120 STARK,R M 830-920 SMI 313 FRESHMEN ONLY (PD.2) PLUS ONE HOUR LAB					
CROATIAN-SERBIAN						RUSS 651 ADV RUSS MORPHOPHON 6954 A 3 TF 230-350 THO 211 COATS,H						7087 AG 5 MTW 1230-120 KNE 120 STARK,R M 930-1020 SMI 115 FRESHMEN ONLY (PD.2) PLUS ONE HOUR LAB					
CR 88 401 ELEM CROAT/SERB 2411 A 5 MTWThF 130-220 THO 234						RUSS 684 HST RUSS LIT LANG 6955 A 5 MTh 230-420 THO 331 HANEY,J						>7088 AH 5 MTW 1230-120 KNE 120 STARK,R T 830-920 THO 231 DROP CODE REQUIRED (PD.2) PLUS ONE HOUR LAB FRESHMAN INTEREST GRP STUDENTS ONLY					
CZECH						RUSS 600 INDEPNDNT STDY/RSCH >6956 A 1-9 TO BE ARRANGED * * GRADS ONLY INSTRUCTOR I.D. SMI M253						7089 AI 5 MTW 1230-120 KNE 120 STARK,R M 930-1020 QW 201 FRESHMEN ONLY (PD.2) PLUS ONE HOUR LAB					
CZECH 401 ELEMENTARY CZECH 2504 A 5 MTWThF 130-220 THO 331						SLAVIC						>7090 AJ 5 MTW 1230-120 KNE 120 STARK,R M 1030-1120 SMI 405 DROP CODE REQUIRED (PD.2) FRESHMEN ONLY (PD.2) PLUS ONE HOUR LAB					
CZECH 404 ADVANCED CZECH (VLPA) >2505 A 5 MTWThF 1230-120 THO 234						SLAV 498 GENR HONORS THESIS (VLPA) >7050 A 3-9 TO BE ARRANGED * * CREDIT/NO CREDIT ONLY INSTRUCTOR I.D. SMI M253						FRESHMAN INTEREST GRP STUDENTS ONLY 7091 AK 5 MTW 1230-120 KNE 120 STARK,R T 930-1020 CMJ 232 FRESHMEN ONLY (PD.2) PLUS ONE HOUR LAB					
POLISH						SLAV 499 DIRECTED STUDY/RSCH >7051 A 1-5 TO BE ARRANGED * * FRESHMEN, SOPHOMRS, JUNIORS, SENIORS ONLY INSTRUCTOR I.D. SMI M253						>7092 AL 5 MTW 1230-120 KNE 120 STARK,R T 1030-1120 RAI 116 DROP CODE REQUIRED (PD.2) FRESHMEN ONLY (PD.2) PLUS ONE HOUR LAB					
POLSH 404 ADVANCED POLISH (VLPA) >6462 A 5 MTWThF 1230-120 THO 331 DZIMIREK,K						SLAV 618 LANGUAGE TEACH METH 7052 A 2 T 330-520 DEN 313 BRANDL,K OFFERED JOINTLY WITH GERMAN 518 A CREDIT/NO CREDIT ONLY FOREIGN LANG TEACHING METHODOLOGY						FRESHMAN INTEREST GRP STUDENTS ONLY 7093 AM 5 MTW 1230-120 KNE 120 STARK,R M 1130-1220 SAV 146 FRESHMEN ONLY (PD.2) PLUS ONE HOUR LAB					
ROMANIAN						SLAV 660 HST SUR COMMON SLAV 7053 A 5 MTh 230-420 THO 231 COATS,H						7094 AN 5 MTW 1230-120 KNE 120 STARK,R T 1130-1220 SMI 405 FRESHMEN ONLY (PD.2) PLUS ONE HOUR LAB					
ROMN 401 ELEMENTARY ROMANIAN 6929 A 5 MTWThF 130-220 SAV 132 OFFERED JOINTLY WITH ROM 401 A OFFERED ONLY IF INSTR IS AVAILABLE						SLAVIC LANGUAGES & LITERATURE						7095 AO 5 MTW 1230-120 KNE 120 STARK,R T 1130-1220 SAV 341 FRESHMEN ONLY (PD.2) PLUS ONE HOUR LAB					
ROMN 404 ADV ROMANIAN (VLPA) >6930 A 5 MTWThF 1230-120 SAV 153 OFFERED JOINTLY WITH ROM 404 A OFFERED ONLY IF INSTR IS AVAILABLE						SLAVIC 600 INDEPNDNT STDY/RSCH >7054 A 1-9 MW 1130-1220 SAV M250 GRADS ONLY INSTRUCTOR I.D. SMI M253						>7096 AP 5 MTW 1230-120 KNE 120 STARK,R T 1030-1120 SMI 211 DROP CODE REQUIRED (PD.2) PLUS ONE HOUR LAB FRESHMAN INTEREST GRP STUDENTS ONLY					
RUSSIAN						SOCIETY AND JUSTICE						7097 AQ 5 MTW 1230-120 KNE 120 STARK,R M 1030-1120 SAV 335 FRESHMEN ONLY (PD.2) PLUS ONE HOUR LAB					
RUSS 101 FIRST-YEAR RUSSIAN 6931 A 5 MTWThF 830-920 THO 331 6932 B 5 MTWThF 930-1020 CMJ 230 6933 C 5 MTWThF 1030-1120 SIG 225 6934 D 5 MTWThF 1030-1120 LOW 222 6935 E 5 MTWThF 1130-1220 CMJ 228 6936 F 5 MTWThF 1230-120 THO 211						SEE: POLITICAL SCIENCE, DEPARTMENT OF						7098 AR 5 MTW 1230-120 KNE 120 STARK,R M 1130-1220 SMI 405 FRESHMEN ONLY (PD.2) PLUS ONE HOUR LAB					
RUSS 201 SECOND-YEAR RUSS (VLPA) 6938 A 5 MTWThF 1030-1120 SMI 309 6939 B 5 MTWThF 1130-1220 SMI 309 HOLDSWORTH HOLDSWORTH						SOCIOLOGY						7099 D 5 MTWThF 830-920 SAV 243 MEETS WRITING COURSE REQUIREMENT					
RUSS 301 INTERMED RUSSIAN (VLPA) 6941 AA 5 M 830-920 THO 215 HANEY,J 6942 BA 5 M 830-920 THO 215 POLACK,Z 6943 CA 5 M 1130-1220 THO 215 HANEY,J 6944 DA 5 M 1130-1220 THO 215 HANEY,J						**NO OVERLOADS. SOCIOLOGY MAJORS WHO NEED CLASSES TO GRADUATE SHOULD MAKE AN ADVISING APPOINTMENT. SOC 110 OR EQUIVALENT SHOULD BE COMPLETED BEFORE ENROLLING IN ANY 300-LEVEL SOCIOLOGY COURSE. MAJORS: SOC 110 OR EQUIVALENT AND SOC 328-329 SHOULD BE COMPLETED BEFORE ENROLLING IN ANY 400-LEVEL SOCIOLOGY COURSE. **ENTRY CODES SAV 210 UNLESS OTHERWISE NOTED.						80C 240 INTR SOC PSYCH BEHAV (I&S) 7100 AA 5 MWF 1230-120 KNE 220 SCHMITT,D MWF 930-1020 SAV 125 FRESHMEN, SOPHOMRS ONLY (PD.1) FRESHMEN ONLY (PD.2) ADD CODE REQUIRED (PD.3)					
RUSS 321 LIT CULT TO 1700 (VLPA/I&S) 6944 A 5 MTWThF 1030-1120 THO 325 HANEY,J MEETS WRITING COURSE REQUIREMENT						SOC 110 SURVEY SOCIOLOGY (I&S) 7081 AA 5 MTW 1230-120 KNE 120 STARK,R M 830-920 SMI 107 FRESHMEN ONLY (PD.2) PLUS ONE HOUR LAB						7101 AB 5 MWF 1230-120 KNE 220 SCHMITT,D TThF 930-1020 SAV 125 FRESHMEN, SOPHOMRS ONLY (PD.1) FRESHMEN ONLY (PD.2) ADD CODE REQUIRED (PD.3)					
RUSS 351 INTERMED RUSS PHON (VLPA) 6945 A 3 MWF 330-420 SMI 307 AUGEROT,J																	
RUSS 401 ADVANCED RUSS (VLPA) 6946 AA 5 M 930-1020 THO 215 POLACK,Z 6947 BA 5 M 930-1020 THO 215 POLACK,Z 6948 CA 5 M 1030-1120 THO 135 POLACK,Z 6949 DA 5 M 1030-1120 SIG 224 POLACK,Z																	
RUSS 428 DOSTOEVSKY (VLPA) 6948 A 5 MTWThF 1130-1220 QW 201 KONICK,W MEETS WRITING COURSE REQUIREMENT																	

SYMBOLS

VLPA = Visual, Literary and Performing Arts
 I&S = Individuals and Societies
 NW = Natural World
 QSR = Quantitative, Symbolic, or Formal Reasoning
 C = English Composition

H = Honors Course
 > = Limited enrollment in this section, students must obtain Entry Code or Faculty Number.
 % = New Course (See front of Time Schedule)
 "How to Read Course Listings" (See back of Time Schedule)

REGISTRATION PERIODS

PD1 = Period I (May 12-Jun. 18)
 PD2 = Period II (Jun. 19-Sept. 26)
 PD3 = Period III (Sept. 27-Oct. 10)
 PD4 = Period IV (Oct. 11-Nov. 12)

UNIVERSITY OF WASHINGTON

COLLEGE OF ARTS AND SCIENCES

AUTUMN QUARTER 1995

DEPT COURSE TITLE							DEPT COURSE TITLE							DEPT COURSE TITLE										
SUN	SECTION	CRD	DAY	TIME	BLDG	ROOM	INSTRUCTOR	SUN	SECTION	CRD	DAY	TIME	BLDG	ROOM	INSTRUCTOR	SUN	SECTION	CRD	DAY	TIME	BLDG	ROOM	INSTRUCTOR	
SPEC CODE							COMMENTS							COMMENTS										
SOCIOLOGY Continued																								
7102	AC	5	MWF	1230-1120	KNE	220	SCHMITT, D	7120	AG	5	MWF	1130-1220	KNE 130	BRIDGES, G	80C 328	METH SOCIOLOG RESRCH	(0&8, QSR)	7136	AA	5	MTWTh	930-1020	JHN 214	
FRESHMEN, SOPHOMRS ONLY (PD.1)							MEETS WRITING COURSE REQUIREMENT							F 930-1020 SAV 209										
FRESHMEN ONLY (PD.2)							FRESHMEN ONLY (PD.1&2)							SOC MAJORS ONLY										
ADD CODE REQUIRED (PD.3)							OPT'L LINK WRIT COURSE:SEE ENCL 198							JUNIORS, SENIORS ONLY (PD.1&2)										
7103	AD	5	MWF	1230-120	KNE	220	SCHMITT, D	7121	AH	5	MWF	1130-1220	KNE 130	BRIDGES, G	7137	AB	5	MTWTh	930-1020	JHN 214				
FRESHMEN, SOPHOMRS ONLY (PD.1)							MEETS WRITING COURSE REQUIREMENT							F 1230-120 SAV 317										
FRESHMEN ONLY (PD.2)							FRESHMEN ONLY (PD.1&2)							SOC MAJORS ONLY										
ADD CODE REQUIRED (PD.3)							OPT'L LINK WRIT COURSE:SEE ENCL 198							JUNIORS, SENIORS ONLY (PD.1&2)										
7104	AE	5	MWF	1230-120	KNE	220	SCHMITT, D	7122	AI	5	MWF	1130-1220	KNE 130	BRIDGES, G	7138	BA	5	MTWTh	1030-1120	SMI 105				
FRESHMEN, SOPHOMRS ONLY (PD.1)							MEETS WRITING COURSE REQUIREMENT							F 1030-1120 SMI 313										
FRESHMEN ONLY (PD.2)							FRESHMEN ONLY (PD.1&2)							SOC MAJORS ONLY										
ADD CODE REQUIRED (PD.3)							OPT'L LINK WRIT COURSE:SEE ENCL 198							JUNIORS, SENIORS ONLY (PD.1&2)										
80C 241	SOCIAL INTERACTION (0&8)								>7123	AJ	5	MWF	1130-1220	KNE 130	BRIDGES, G	7139	BB	5	MTWTh	1030-1120	SMI 105			
7106	AA	5	MWF	1230-120	SAV	249		MEETS WRITING COURSE REQUIREMENT							F 1230-120 SMI 404									
MTHF 1130-1220 SAV 125							FRESHMEN ONLY (PD.1&2)							SOC MAJORS ONLY										
ADD CODE REQUIRED (PD.3)							OPT'L LINK WRIT COURSE:SEE ENCL 198							JUNIORS, SENIORS ONLY (PD.1&2)										
7107	AB	5	MWF	1230-120	SAV	249		>7124	AK	5	MWF	1130-1220	KNE 130	BRIDGES, G	7140	CA	5	MTWTh	1130-1220	SMI 105				
TWThF 1130-1220 SAV 125							MEETS WRITING COURSE REQUIREMENT							F 1130-1220 SMI 405										
ADD CODE REQUIRED (PD.3)							FRESHMAN INTEREST GRP STUDENTS ONLY							SOC MAJORS ONLY										
80C 260	BLK MALE/FEM & FAM (0&8) @								7125	AL	5	MWF	1130-1220	KNE 130	BRIDGES, G	7141	CB	5	MTWTh	1130-1220	SMI 105			
7108	A	5	TTh	130-320	SMI	102	SCOTT, J	MEETS WRITING COURSE REQUIREMENT							F 1230-120 SMI 405									
F 130-320 SMI 102							FRESHMAN INTEREST GRP STUDENTS ONLY							SOC MAJORS ONLY (PD.1&2)										
OFFERED JOINTLY WITH AFAM 260 A							OPT'L LINK WRIT COURSE:SEE ENCL 198							JUNIORS, SENIORS ONLY (PD.1&2)										
80C 268	INTRO LABOR STUDIES (0&8)								>7126	AM	5	MWF	1130-1220	KNE 130	BRIDGES, G	80C 331	POPULATN & SOCIETY (0&8)							
7109	AA	5	TTh	830-1020	SMI	205	BERQUIST, C	MEETS WRITING COURSE REQUIREMENT							7142 A 5 MTWThF 1030-1120 THO 125									
%							FRESHMEN ONLY (PD.1&2)							SOC MAJORS ONLY (PD.1)										
OFFERED JOINTLY WITH POL S 249 AA							OPT'L LINK WRIT COURSE:SEE ENCL 198							CREDIT/NO CREDIT ONLY										
7110	AB	5	TTh	830-1020	SMI	205	BERQUIST, C	>7127	AN	5	MWF	1130-1220	KNE 130	BRIDGES, G	80C 341	TUTORING SOCIOLOGY								
%							FRESHMAN INTEREST GRP STUDENTS ONLY							>7143 A 2-4 TO BE ARRANGED										
OFFERED JOINTLY WITH POL S 249 AB							OPT'L LINK WRIT COURSE:SEE ENCL 198							CREDIT/NO CREDIT ONLY										
7111	AC	5	TTh	830-1020	SMI	205	BERQUIST, C	7128	AO	5	MWF	1130-1220	KNE 130	BRIDGES, G	80C 358	SOCIETY & POLITICS (0&8)								
%							MEETS WRITING COURSE REQUIREMENT							7144 A 5 MTWThF 930-1020 SAV 249										
OFFERED JOINTLY WITH POL S 249 AC							FRESHMEN ONLY (PD.1&2)							NO FRESHMEN										
7112	AD	5	TTh	830-1020	SMI	205	BERQUIST, C	>7129	AP	5	MWF	1130-1220	KNE 130	BRIDGES, G	SOC MAJORS ONLY (PD.1)									
%							OPT'L LINK WRIT COURSE:SEE ENCL 198							OFFERED JOINTLY WITH POL S 356 A										
OFFERED JOINTLY WITH POL S 249 AD							FRESHMAN INTEREST GRP STUDENTS ONLY							SOC MAJORS ONLY (PD.1)										
80C 270	SOCIAL PROBLEMS (0&8)								7130	AQ	5	MWF	1130-1220	KNE 130	BRIDGES, G	PREFERENCE FOR MAJORS: SECTIONS AA - AD								
7113	A	5	MTWThF	1130-1220	MEB	103	CONLEY, D	MEETS WRITING COURSE REQUIREMENT							80C 362 AMER RACE/ETHN RELS (0&8)									
%							FRESHMEN ONLY (PD.1&2)							7145 AA 5 MTWTh 1130-1220 QM 301										
80C 271	INTRO DEVIANCE (0&8)								>7131	AR	5	MWF	1130-1220	KNE 130	BRIDGES, G	T 830-920 DEN 209								
>7114	AA	5	MWF	1130-1220	KNE	130	BRIDGES, G	MEETS WRITING COURSE REQUIREMENT							SOC MAJORS ONLY (PD.1)									
TTh 830-920 SMI 307							FRESHMAN INTEREST GRP STUDENTS ONLY							OPTIONAL "W" COURSE										
MEETS WRITING COURSE REQUIREMENT							OPT'L LINK WRIT COURSE:SEE ENCL 198							7147 AB 5 MTWTh 1130-1220 QM 301										
FRESHMEN ONLY (PD.1&2)							FRESHMAN INTEREST GRP STUDENTS ONLY							W 830-920 SMI 107										
DROP CODE REQUIRED (PD.2)							OPT'L LINK WRIT COURSE:SEE ENCL 198							SOC MAJORS ONLY (PD.1)										
OPT'L LINK WRIT COURSE:SEE ENCL 198							FRESHMAN INTEREST GRP STUDENTS ONLY							OPTIONAL "W" COURSE										
>7115	AB	5	MWF	1130-1220	KNE	130	BRIDGES, G	7132	AS	5	MWF	1130-1220	KNE 130	BRIDGES, G	7148	AC	5	MTWTh	1130-1220	QM 301	BLACK, A			
TTh 930-1020 PAB 8109							MEETS WRITING COURSE REQUIREMENT							Th 830-920 SMI 211										
MEETS WRITING COURSE REQUIREMENT							FRESHMEN ONLY (PD.1&2)							SOC MAJORS ONLY (PD.1)										
FRESHMEN ONLY (PD.1&2)							OPT'L LINK WRIT COURSE:SEE ENCL 198							OPTIONAL "W" COURSE										
DROP CODE REQUIRED (PD.2)							FRESHMAN INTEREST GRP STUDENTS ONLY							7149 AD 5 MTWTh 1130-1220 QM 301										
OPT'L LINK WRIT COURSE:SEE ENCL 198							OPT'L LINK WRIT COURSE:SEE ENCL 198							W 830-920 DEN 305										
7116	AC	5	MWF	1130-1220	KNE	130	BRIDGES, G	>7133	AT	5	MWF	1130-1220	KNE 130	BRIDGES, G	7150	AE	5	MTWTh	1130-1220	QM 301	BLACK, A			
WF 830-920 SMI 311							MEETS WRITING COURSE REQUIREMENT							T 830-920 PAR 206										
MEETS WRITING COURSE REQUIREMENT							FRESHMEN ONLY (PD.1&2)							OPTIONAL "W" COURSE										
FRESHMEN ONLY (PD.1&2)							OPT'L LINK WRIT COURSE:SEE ENCL 198							7151 AF 5 MTWTh 1130-1220 QM 301										
OPT'L LINK WRIT COURSE:SEE ENCL 198							FRESHMAN INTEREST GRP STUDENTS ONLY							F 830-920 SAV 209										
7117	AD	5	MWF	1130-1220	KNE	130	BRIDGES, G	7134	AT	5	MWF	1130-1220	KNE 130	BRIDGES, G	7152	AG	5	MTWTh	1130-1220	QM 301	BLACK, A			
WF 930-1020 MUS 216							MEETS WRITING COURSE REQUIREMENT							Th 830-920 MLR 302A										
MEETS WRITING COURSE REQUIREMENT							FRESHMEN ONLY (PD.1&2)							OPTIONAL "W" COURSE										
FRESHMEN ONLY (PD.1&2)							OPT'L LINK WRIT COURSE:SEE ENCL 198							7153 AH 5 MTWTh 1130-1220 QM 301										
OPT'L LINK WRIT COURSE:SEE ENCL 198							FRESHMAN INTEREST GRP STUDENTS ONLY							F 930-1020 SAV 127										
7118	AE	5	MWF	1130-1220	KNE	130	BRIDGES, G	80C 289	SOC INTEREST GRP (0&8)						80C 399	UNDERGRAD INTERNSHIP								
WF 930-1020 SIG 225							>7135 A 2 TTh 1030-1120 BLD 286							>7155 A 2-5 TO BE ARRANGED										
MEETS WRITING COURSE REQUIREMENT							CREDIT/NO CREDIT ONLY							CREDIT/NO CREDIT ONLY										
FRESHMEN ONLY (PD.1&2)							DROP CODE REQUIRED																	
OPT'L LINK WRIT COURSE:SEE ENCL 198							SOCIOLOGY INTEREST GROUP FOR SOC							80C 401										
7119	AF	5	MWF	1130-1220	KNE	130	BRIDGES, G	356 AND 362; EC/DC SAV 210							SPECIAL TOPICS (0&8)									
WF 830-920 SMI 407														7156 A 5 M 130-320 LOW 220										
MEETS WRITING COURSE REQUIREMENT														SCHWARTZ, P										
FRESHMEN ONLY (PD.1&2)														SENIORS ONLY										
OPT'L LINK WRIT COURSE:SEE ENCL 198														SOC MAJORS ONLY										

SYMBOLS

VLPA = Visual, Literary and Performing Arts
 I&S = Individuals and Societies
 NW = Natural World
 QSR = Quantitative, Symbolic, or Formal Reasoning
 C = English Composition

H = Honors Course
 > = Limited enrollment in this section, students must obtain Entry Code or Faculty Number.
 % = New Course (See front of Time Schedule)
 "How to Read Course Listings" (See back of Time Schedule)

REGISTRATION PERIODS

PD1 = Period I (May 12-Jun. 18)
 PD2 = Period II (Jun. 19-Sept. 26)
 PD3 = Period III (Sept. 27-Oct. 10)
 PD4 = Period IV (Oct. 11-Nov. 12)

UNIVERSITY OF WASHINGTON

AUTUMN QUARTER 1995

COLLEGE OF ARTS AND SCIENCES

DEPT SUN SPEC	COURSE SECTION	TITLE CRD	DAY COMMENTS	TIME BLDG ROOM	INSTRUCTOR	DEPT SUN SPEC	COURSE SECTION	TITLE CRD	DAY COMMENTS	TIME BLDG ROOM	INSTRUCTOR	DEPT SUN SPEC	COURSE SECTION	TITLE CRD	DAY COMMENTS	TIME BLDG ROOM	INSTRUCTOR
SOCIOLOGY Continued						<p>SOC 481 ISSUES ANALYTIC SOC (I&S) 7172 A 5 MW 1230-250 SMI 318 CRUTCHFIELD SOC MAJORS ONLY SENIORS ONLY (PD.1) THE UNDERCLASS</p> <p>SOC 488 H-SENIOR SEMINAR (I&S) >7173 A 3/5 W 130-320 SAV 209 BRINES, J H MEETS WRITING COURSE REQUIREMENT HONORS SMNR</p> <p>SOC 489 UNDERGRAD RESEARCH >7174 A 2-5 TO BE ARRANGED * * CREDIT/NO CREDIT ONLY INSTRUCTOR I.D. SAV 210</p> <p>SOC 800 TEACH SOC AS TA >7175 A 1 TO BE ARRANGED * * % CREDIT/NO CREDIT ONLY</p> <p>SOC 801 PROSEMINAR 7176 A 3 M 130-320 SAV 245 BURSTEIN, P CREDIT/NO CREDIT ONLY GRADS ONLY SOC MAJORS ONLY OTHERS BY PERM</p> <p>SOC 803 WRITING SOCIAL SCI 7177 A 3 T 130-320 SMI 113 BURSTEIN, P GRADS ONLY OTHERS BY PERM</p> <p>SOC 810 SMNR IN SOC THEORY 7178 A 3 T 330-520 SAV 131 NEUHOUSER, K GRADS ONLY SOC MAJORS ONLY OTHERS BY PERM</p> <p>SOC 811 CLASSICAL SOC L THRY 7179 A 3 M 330-520 SMI 109 CHIROT, D GRADS ONLY</p> <p>SOC 818 DEM & ECOL 7180 A 3 TTh 130-220 PAB A114 HIRSCHMAN, C GRADS ONLY OTHERS BY PERM</p> <p>SOC 814 THEOR IN SOC PSYCH 7181 A 3 Th 330-520 SAV 151 HOWARD, J GRADS ONLY OTHERS BY PERM</p> <p>SOC 888 SP TOPICS MAR & FAM 7182 A 3 M 330-520 SAV M250 SCHWARTZ, P GRADS ONLY OTHERS BY PERM GENDER & FAMILY</p> <p>SOC 800 INDEPN DNT STDY/RSCH >7183 A 1-9 TO BE ARRANGED * * CREDIT/NO CREDIT ONLY</p> <p>SOC 700 MASTERS THESIS >7184 A 1-9 TO BE ARRANGED * * CREDIT/NO CREDIT ONLY</p> <p>SOC 800 DOCTORAL DISSERTATN >7185 A 1-9 TO BE ARRANGED * * CREDIT/NO CREDIT ONLY</p>	<p>7375 AC 2 T 830-920 EGL 001 F 830-920 SMS 8010 CREDIT/NO CREDIT ONLY FOR NON-NATIVE SPEAKERS</p> <p>SPHSC 201 ANAT SPCH HEAR MECH (NW) 7376 A 5 MThWTF 1130-1220 EGL 001 REICH, A</p> <p>SPHSC 300 SPEECH SCIENCE (NW) 7377 AA 5 TwThF 930-1020 QMN 201 M 830-920 SMS 038 NO SPHSC MAJORS</p> <p>7378 AB 5 TwThF 930-1020 QMN 201 M 930-1020 SMS 038 NO SPHSC MAJORS</p> <p>7379 AC 5 TwThF 930-1020 QMN 201 M 1030-1120 SMS 038 NO SPHSC MAJORS</p> <p>7380 AD 5 TwThF 930-1020 QMN 201 M 1130-1220 SMS 038 NO SPHSC MAJORS</p> <p>>7381 AE 5 TwThF 930-1020 QMN 201 M 1230-120 SMS 038 NO SPHSC MAJORS EC EGL 205</p> <p>**SPHSC 303 ALL SECTIONS - EC EGL 205</p> <p>SPHSC 303 LANGUAGE SCIENCE (VLPA) >7382 AA 5 TwThF 130-220 EGL 001 STOEL-GAMMON M 1230-120 SMS 067 >7383 AB 5 TwThF 130-220 EGL 001 STOEL-GAMMON M 130-220 SMS 067 >7384 AC 5 TwThF 130-220 EGL 001 STOEL-GAMMON M 230-320 SMS 067</p> <p>SPHSC 310 INTRO HEAR SCI (NW, QSR) >7385 AA 5 MThWTh 830-920 SMS 8014 FOLSOM, R Th 1230-120 SMS 067 EC EGL 205 >7386 AB 5 MThWTh 830-920 SMS 8014 FOLSOM, R Th 130-220 SMS 067 EC EGL 205 >7387 AC 5 MThWTh 830-920 SMS 8014 FOLSOM, R Th 230-320 SMS 067 EC EGL 205 >7388 AD 5 MThWTh 830-920 SMS 8014 FOLSOM, R Th 330-420 SMS 067 EC EGL 205</p> <p>SPHSC 311 SP SCI-SP PROD (NW) >7389 AA 5 MThWTh 930-1020 SMS 032 REICH, A F 930-1120 SMS 067 EC EGL 205 >7390 AB 5 MThWTh 930-1020 SMS 032 REICH, A F 230-420 SMS 067 EC EGL 205</p> <p>SPHSC 316 SURV HEARING IMPAIR >7391 A 3 MWF 1030-1120 EGL 001 SANBORN, E EC EGL 205</p> <p>SPHSC 330 DISORDERS OF ARTIC (NW) >7392 A 3 T 1030-1210 SMS 038 STOEL-GAMMON Th 1030-1120 SMS 038 EC EGL 205</p> <p>SPHSC 332 CLINICAL I: ASSESS (NW) >7393 A 4 MW 1230-220 SMS 032 STONE-GOLDMA MEETS WRITING COURSE REQUIREMENT EC EGL 205</p> <p>SPHSC 391 PRACTCM IN AUDIOLOGY >7394 AA 1-4 TO BE ARRANGED * * TO BE ARRANGED * * CREDIT/NO CREDIT ONLY EC EGL 205</p> <p>SPHSC 401 NEUR BASES SP LANG (NW) 7395 A 4 MWF 830-950 EGL 001 STRAND, E</p> <p>SPHSC 410 PSYCH PHYS AUD (NW) 7396 AA 4 MW 130-250 SMS 038 WERNER, L F 130-320 SMS 038</p> <p>SPHSC 416 SPCH ACOUST PERCEP (NW) 7397 A 3 Th 230-450 EGL 001 KUHL, P</p>										
SPEECH & HEARING SCIENCES						<p>SPHSC 100 VOICE/ARTIC IMPROV (VLPA) 7371 A 3 MWF 930-1020 SMS 8010 FOR NATIVE SPEAKERS</p> <p>7372 B 3 MWF 1130-1220 SMS 8012 FOR NATIVE SPEAKERS</p> <p>SPHSC 111 AMER ENGLISH SOUNDS 7373 AA 2 T 830-920 EGL 001 Th 830-920 SMS 8010 CREDIT/NO CREDIT ONLY FOR NON-NATIVE SPEAKERS</p> <p>7374 AB 2 T 830-920 EGL 001 W 830-920 SMS 8010 CREDIT/NO CREDIT ONLY FOR NON-NATIVE SPEAKERS</p>	<p>7375 AC 2 T 830-920 EGL 001 F 830-920 SMS 8010 CREDIT/NO CREDIT ONLY FOR NON-NATIVE SPEAKERS</p> <p>SPHSC 201 ANAT SPCH HEAR MECH (NW) 7376 A 5 MThWTF 1130-1220 EGL 001 REICH, A</p> <p>SPHSC 300 SPEECH SCIENCE (NW) 7377 AA 5 TwThF 930-1020 QMN 201 M 830-920 SMS 038 NO SPHSC MAJORS</p> <p>7378 AB 5 TwThF 930-1020 QMN 201 M 930-1020 SMS 038 NO SPHSC MAJORS</p> <p>7379 AC 5 TwThF 930-1020 QMN 201 M 1030-1120 SMS 038 NO SPHSC MAJORS</p> <p>7380 AD 5 TwThF 930-1020 QMN 201 M 1130-1220 SMS 038 NO SPHSC MAJORS</p> <p>>7381 AE 5 TwThF 930-1020 QMN 201 M 1230-120 SMS 038 NO SPHSC MAJORS EC EGL 205</p> <p>**SPHSC 303 ALL SECTIONS - EC EGL 205</p> <p>SPHSC 303 LANGUAGE SCIENCE (VLPA) >7382 AA 5 TwThF 130-220 EGL 001 STOEL-GAMMON M 1230-120 SMS 067 >7383 AB 5 TwThF 130-220 EGL 001 STOEL-GAMMON M 130-220 SMS 067 >7384 AC 5 TwThF 130-220 EGL 001 STOEL-GAMMON M 230-320 SMS 067</p> <p>SPHSC 310 INTRO HEAR SCI (NW, QSR) >7385 AA 5 MThWTh 830-920 SMS 8014 FOLSOM, R Th 1230-120 SMS 067 EC EGL 205 >7386 AB 5 MThWTh 830-920 SMS 8014 FOLSOM, R Th 130-220 SMS 067 EC EGL 205 >7387 AC 5 MThWTh 830-920 SMS 8014 FOLSOM, R Th 230-320 SMS 067 EC EGL 205 >7388 AD 5 MThWTh 830-920 SMS 8014 FOLSOM, R Th 330-420 SMS 067 EC EGL 205</p> <p>SPHSC 311 SP SCI-SP PROD (NW) >7389 AA 5 MThWTh 930-1020 SMS 032 REICH, A F 930-1120 SMS 067 EC EGL 205 >7390 AB 5 MThWTh 930-1020 SMS 032 REICH, A F 230-420 SMS 067 EC EGL 205</p> <p>SPHSC 316 SURV HEARING IMPAIR >7391 A 3 MWF 1030-1120 EGL 001 SANBORN, E EC EGL 205</p> <p>SPHSC 330 DISORDERS OF ARTIC (NW) >7392 A 3 T 1030-1210 SMS 038 STOEL-GAMMON Th 1030-1120 SMS 038 EC EGL 205</p> <p>SPHSC 332 CLINICAL I: ASSESS (NW) >7393 A 4 MW 1230-220 SMS 032 STONE-GOLDMA MEETS WRITING COURSE REQUIREMENT EC EGL 205</p> <p>SPHSC 391 PRACTCM IN AUDIOLOGY >7394 AA 1-4 TO BE ARRANGED * * TO BE ARRANGED * * CREDIT/NO CREDIT ONLY EC EGL 205</p> <p>SPHSC 401 NEUR BASES SP LANG (NW) 7395 A 4 MWF 830-950 EGL 001 STRAND, E</p> <p>SPHSC 410 PSYCH PHYS AUD (NW) 7396 AA 4 MW 130-250 SMS 038 WERNER, L F 130-320 SMS 038</p> <p>SPHSC 416 SPCH ACOUST PERCEP (NW) 7397 A 3 Th 230-450 EGL 001 KUHL, P</p>										

SYMBOLS

VLPA = Visual, Literary and Performing Arts
 I&S = Individuals and Societies
 NW = Natural World
 QSR = Quantitative, Symbolic, or Formal Reasoning
 C = English Composition

H = Honors Course
 > = Limited enrollment in this section, students must obtain Entry Code or Faculty Number.
 % = New Course (See front of Time Schedule)
 "How to Read Course Listings" (See back of Time Schedule)

REGISTRATION PERIODS

PD1 = Period I (May 12-Jun. 18)
 PD2 = Period II (Jun. 19-Sept. 26)
 PD3 = Period III (Sept. 27-Oct. 10)
 PD4 = Period IV (Oct. 11-Nov. 12)

UNIVERSITY OF WASHINGTON

COLLEGE OF ARTS AND SCIENCES

AUTUMN QUARTER 1995

Table with columns for DEPT, COURSE, BLN SECTION, TITLE, DAY, TIME, BLDG ROOM, INSTRUCTOR, SPEC CODE. Multiple columns for course listings including SPEECH & HEARING SCIENCES, SPEECH COMMUNICATION, and various course details like course numbers and titles.

SYMBOLS

REGISTRATION PERIODS

- VLPA = Visual, Literary and Performing Arts
I&S = Individuals and Societies
NW = Natural World
QSR = Quantitative, Symbolic, or Formal Reasoning
C = English Composition

- H = Honors Course
> = Limited enrollment in this section, students must obtain Entry Code or Faculty Number.
% = New Courses (See front of Time Schedule)
"How to Read Course Listings" (See back of Time Schedule)

UNIVERSITY OF WASHINGTON

AUTUMN QUARTER 1995

COLLEGE OF ARTS AND SCIENCES

DEPT	COURSE	TITLE	BLN	SECTION	CRD	DAY	TIME	BLDG	ROOM	INSTRUCTOR
SPES	CODE	COMMENTS								
SPEECH COMMUNICATION Continued										
7273	F 5	MTWThF 1030-1120	RAI	107						
ADD CODE REQUIRED (PD.3) SEE INSTR 1ST DAY OF CLASS										
7274	G 5	MTWThF 1130-1220	RAI	105						
ADD CODE REQUIRED (PD.3) SEE INSTR 1ST DAY OF CLASS										
7275	H 5	MTWThF 1130-1220	RAI	107						
ADD CODE REQUIRED (PD.3) SEE INSTR 1ST DAY OF CLASS										
7276	I 5	MTWThF 1230-120	RAI	105						
ADD CODE REQUIRED (PD.3) SEE INSTR 1ST DAY OF CLASS										
SP CMU 238 PARLIAMNTRY PROCED (VLPA/I&S)										
7278	A 3	MW 1030-1120	RAI	116						BOSMAJIAN, H
SP CMU 270 INT EMP RES SP COMM (I&S)										
7279	A 5	TTh 1030-1220	RAI	121						MANUSOV, V
F 1030-1120 RAI 121 MANUSOV, V MEETS WRITING COURSE REQUIREMENT SP CMU MAJORS ONLY (PD.1) ADD CODE REQUIRED (PD.3) SEE INSTR 1ST DAY OF CLASS										
SP CMU 305 PERSPECT LANG SP CMU (VLPA/I&S)										
7280	A 5	TTh 830-1020	CMU	326						BAUMAN, I
F 830-920 CMU 326 SP CMU MAJORS ONLY (PD.1) ADD CODE REQUIRED (PD.3) SEE INSTR FIRST DAY OF CLASS										
SP CMU 308 HUMAN INTERPER COMM (VLPA)										
7281	A 5	MW 830-1020	PAR	106						STEWART, J
F 930-1020 PAR 106 STEWART, J ADD CODE REQUIRED (PD.3) SEE INSTR FIRST DAY OF CLASS										
SP CMU 334 ESSNTLS OF ARGUMENT (VLPA/I&S)										
7282	A 5	MTWThF 830-920	RAI	105						
ADD CODE REQUIRED (PD.3) SEE INSTR 1ST DAY OF CLASS MEETS COLLEGE STUDIES PROG REQ'MNTS										
7283	B 5	MTWThF 1030-1120	CMU	228						
ADD CODE REQUIRED (PD.3) SEE INSTR 1ST DAY OF CLASS MEETS COLLEGE STUDIES PROG REQ'MNTS										
7284	C 5	MTWThF 1130-1220	RAI	116						
ADD CODE REQUIRED (PD.3) SEE INSTR 1ST DAY OF CLASS MEETS COLLEGE STUDIES PROG REQ'MNTS										
SP CMU 373 PRIN GROUP DISCUSSN (VLPA/I&S)										
7285	A 5	M 1130-1220	BAG	106						
WF 1130-120 BAG 106 ADD CODE REQUIRED (PD.3) SEE INSTR FIRST DAY OF CLASS										
SP CMU 426 AMER PUBLIC ADDRESS (VLPA/I&S)										
7286	A 5	TTh 1030-1220	SAV	211						CAMPBELL, J
F 1130-1220 SAV 211 CAMPBELL, J MEETS WRITING COURSE REQUIREMENT ADD CODE REQUIRED (PD.3) SEE INSTR 1ST DAY OF CLASS MEETS COLLEGE STUDIES PROG REQ'MNTS										
SP CMU 442 ORAL INTERP FICTION (VLPA)										
7287	A 3	MW 930-1020	PAR	120						POST, R
ADD CODE REQUIRED (PD.3) SEE INSTR 1ST DAY OF CLASS										
SP CMU 476 ORG COMMUNICATION (VLPA/I&S)										
7288	A 5	MW 1130-120	SAV	211						TRETHEWEY, A
F 1230-120 SAV 211 MEETS WRITING COURSE REQUIREMENT SP CMU MAJORS ONLY (PD.1) ADD CODE REQUIRED (PD.3) SEE INSTR FIRST DAY OF CLASS										
SP CMU 489 UNDERGRAD RESEARCH										
>7289 A 1-5 TO BE ARRANGED * * INSTRUCTOR I.D. REQUIRED										
>7290 B 1-5 M 230-350 RAI 109 NYQUIST, J EC RAI 104; INTERMED MEDIA INTERNSHP										
STATISTICS										
ADD CODES TO OVERLOAD CLASSES ARE AVAILABLE FROM THE INSTRUCTORS DURING THE FIRST WEEK OF THE QUARTER ONLY, WHEN ATTENDANCE IS MANDATORY										
**STAT 220 ALL SECTIONS - STUDENTS NOT ATTENDING 1ST WEEK MAY BE DROPPED										
STAT 220 BASIC STATISTICS (NW, QSR)										
7446	AA 5	MW 830-920	KNE	210						
TTh 830-920 PAR 305 ADD CODE REQUIRED (PD.3) EC SEE INSTR (PD 3 ONLY)										
7447	AB 5	MW 830-920	KNE	210						
TTh 830-920 PAR 306 ADD CODE REQUIRED (PD.3) EC SEE INSTR (PD 3 ONLY)										
7448	AC 5	MW 830-920	KNE	210						
TTh 830-920 EEB 316 ADD CODE REQUIRED (PD.3) EC SEE INSTR (PD 3 ONLY)										
7449	AD 5	MW 830-920	KNE	210						
TTh 930-1020 GUG 306 ADD CODE REQUIRED (PD.3) EC SEE INSTR (PD 3 ONLY)										
7450	AE 5	MW 830-920	KNE	210						
TTh 930-1020 GUG 224 ADD CODE REQUIRED (PD.3) EC SEE INSTR (PD 3 ONLY)										
7451	AF 5	MW 830-920	KNE	210						
TTh 930-1020 * * ADD CODE REQUIRED (PD.3) EC SEE INSTR (PD 3 ONLY)										
STAT 311 ELEMENTS STAT METHOD (NW, QSR)										
7453	AA 5	MW 230-320	KNE	210						
TTh 830-920 SAV 335 OFFERED JOINTLY WITH ECON 311 AA ADD CODE REQUIRED (PD.3) EC SEE INSTR (PD 3 ONLY)										
7454	AB 5	MW 230-320	KNE	210						
TTh 830-920 SAV 245 OFFERED JOINTLY WITH ECON 311 AB ADD CODE REQUIRED (PD.3) EC SEE INSTR (PD 3 ONLY)										
7455	AC 5	MW 230-320	KNE	210						
TTh 930-1020 SAV 335 OFFERED JOINTLY WITH ECON 311 AC ADD CODE REQUIRED (PD.3) EC SEE INSTR (PD 3 ONLY)										
7456	AD 5	MW 230-320	KNE	210						
TTh 1030-1120 SAV 335 OFFERED JOINTLY WITH ECON 311 AD ADD CODE REQUIRED (PD.3) EC SEE INSTR (PD 3 ONLY)										
COLLEGE OF ARTS AND SCIENCES										
DEPT	COURSE	TITLE	BLN	SECTION	CRD	DAY	TIME	BLDG	ROOM	INSTRUCTOR
SPES	CODE	COMMENTS								
7457	AE 5	MW 230-320	KNE	210						
TTh 1230-120 SMI 305 OFFERED JOINTLY WITH ECON 311 AE ADD CODE REQUIRED (PD.3) EC SEE INSTR (PD 3 ONLY)										
7458	AF 5	MW 230-320	KNE	210						
TTh 1230-120 SMI 115 OFFERED JOINTLY WITH ECON 311 AF ADD CODE REQUIRED (PD.3) EC SEE INSTR (PD 3 ONLY)										
STAT 381 STAT FOR SOC SCIENC (NW)										
7459	A 3	MW 130-220	LOW	102						
STAT 390 PROB STAT ENG SCI (NW)										
7460	AA 4	MTWThF 230-320	THO	101						
T 130-220 LOW 201 OFFERED JOINTLY WITH MATH 390 AA										
7461	AB 4	MTWThF 230-320	THO	101						
T 130-220 LOW 102 OFFERED JOINTLY WITH MATH 390 AB										
7462	AC 4	MTWThF 230-320	THO	101						
T 230-320 LOW 201 OFFERED JOINTLY WITH MATH 390 AC										
7463	AD 4	MTWThF 230-320	THO	101						
T 230-320 LOW 102 OFFERED JOINTLY WITH MATH 390 AD										
STAT 394 PROBABILITY I (NW)										
7464	A 3	MW 830-920	LOW	102						
OFFERED JOINTLY WITH MATH 394 A										
7465	B 3	MW 1030-1120	LOW	102						
OFFERED JOINTLY WITH MATH 394 B										
STAT 421 APPL STAT EXP DESGN (NW)										
7466	AA 4	MW 230-320	SMI	304						
W 330-420 SMI 305										
STAT 481 INTRO MATH STAT (NW)										
7467	AA 5	TTh 330-510	SMI	304						
W 330-420 SMI 304 OFFERED JOINTLY WITH ECON 580 AA										
7468	AB 5	TTh 330-510	SMI	304						
F 330-420 SMI 304 OFFERED JOINTLY WITH ECON 580 AB										
STAT 488 EXPERIMENTAL DESIGN (NW)										
7469	A 3	TTh 1030-1150	QCS	306						
OFFERED JOINTLY WITH Q SCI 486 A EC CALL 543-1191										
STAT 491 INTRO STOCHSTC PROC (NW)										
7470	A 3	MW 1230-120	LOW	102						
OFFERED JOINTLY WITH MATH 491 A										
STAT 499 UNDERGRAD RESEARCH										
7471 A 1-5 TO BE ARRANGED * * INSTRUCTOR I.D. CALL 543-8296 OR EMAIL: kristin@stat.washington.edu										
STAT 512 STATISTICAL INFERENCE										
7472	AA 4	MW 1030-1120	DEN	209						
Th 1030-1120 MUE 153										
STAT 516 STOCHASTIC MODELING										
7473	A 4	TTh 130-320	PAR	108						
GRADED ONLY UPON COMPLETION OF 517										
STAT 519 TIME SERIES										
7474	A 3	MW 830-920	DEN	213						
STAT 521 ADV PROBABILITY										
7475	A 3	MW 1130-1220	LOW	219						
OFFERED JOINTLY WITH MATH 521 A										
STAT 534 STAT COMPUTING I										
7476	A 3	MW 1130-1220	THO	211						
OFFERED JOINTLY WITH BIOST 534 A										
STAT 570 INTRO LINEAR MODELS										
7477	AA 3	MW 130-220	HST	T739						
W 1230-120 HST T739 OFFERED JOINTLY WITH BIOST 570 AA										
STAT 576 STAT METH SURV DATA										
7478	A 3	MW 900-1020	HST	T359						
OFFERED JOINTLY WITH BIOST 576 A										

SYMBOLS

VLPA = Visual, Literary and Performing Arts
 I&S = Individuals and Societies
 NW = Natural World
 QSR = Quantitative, Symbolic, or Formal Reasoning
 C = English Composition

H = Honors Course
 > = Limited enrollment in this section, students must obtain Entry Code or Faculty Number.
 % = New Course (See front of Time Schedule)
 "How to Read Course Listings" (See back of Time Schedule)

REGISTRATION PERIODS

PD1 = Period I (May 12-Jun. 18)
 PD2 = Period II (Jun. 19-Sept. 26)
 PD3 = Period III (Sept. 27-Oct. 10)
 PD4 = Period IV (Oct. 11-Nov. 12)

DEPT COURSE TITLE
SLN SECTION CRD DAY TIME BLDG ROOM INSTRUCTOR
SPEC CODE COMMENTS

DEPT COURSE TITLE
SLN SECTION CRD DAY TIME BLDG ROOM INSTRUCTOR
SPEC CODE COMMENTS

DEPT COURSE TITLE
SLN SECTION CRD DAY TIME BLDG ROOM INSTRUCTOR
SPEC CODE COMMENTS

STATISTICS Continued

STAT 578 SPEC TOP ADV BIOST
7479 A 3 MF 930-1020 HSD E216 O'SULIVAN
OFFERED JOINTLY WITH BIOST 578 A
MED. IMAGING
7480 B 3 T 330-450 HST T663
Th 330-450 HST T663
OFFERED JOINTLY WITH BIOST 578 B
WAVELETS

STAT 581 ADV THRY STAT INFER
7481 A 3 MF 1030-1120 JHA 111

STAT 590 STAT SEMINAR
>7482 A 1 M 330-520 THO 101
CREDIT/NO CREDIT ONLY
EC CALL 543-8296 OR EMAIL:
kristin@stat.washington.edu
7483 B 1 W 1200-120 SAV 316
CREDIT/NO CREDIT ONLY
SPATIAL STAT SMR

STAT 598 TECH STAT CONSULT
>7484 A 3 TO BE ARRANGED * * SAMPSON,P
CREDIT/NO CREDIT ONLY
PERM OF INSTR:PLUS STAT LC SERIES

STAT 599 STAT CONSULTING
>7485 A VAR TO BE ARRANGED * * SAMPSON,P
CREDIT/NO CREDIT ONLY
SEE INSTR FOR PERM

STAT 600 INDEPDNT STDY/RSCH
>7486 A 1-9 TO BE ARRANGED * *
CREDIT/NO CREDIT ONLY
INSTRUCTOR I.D. CALL 543-8296 OR
EMAIL: kristin@stat.washington.edu

STAT 700 MASTERS THESES
>7487 A 1-9 TO BE ARRANGED * *
INSTRUCTOR I.D. CALL 543-8296 OR
EMAIL: kristin@stat.washington.edu

STAT 800 DOCTORAL DISSERTATN
>7488 A 1-9 TO BE ARRANGED * *
CREDIT/NO CREDIT ONLY
INSTRUCTOR I.D. CALL 543-8296 OR
EMAIL: kristin@stat.washington.edu

WOMENS STUDIES

STUDENTS MUST ATTEND ALL CLASS MEETINGS THE
FIRST WEEK OF THE QUARTER OR THEY MAY BE
DROPPED.

WOMEN 200 INTRO WOMEN STUDIES (I&S)
7636 AA 5 MW 1230-220 SAV 239 TWINE,F
Th 1230-120 CMU 232
ADD CODE REQUIRED (PD.3)
7637 AB 5 MW 1230-220 SAV 239 TWINE,F
Th 1230-120 CMU 228
ADD CODE REQUIRED (PD.3)
7638 AC 5 MW 1230-220 SAV 239 TWINE,F
Th 1230-120 SAV 209
ADD CODE REQUIRED (PD.3)
7639 AD 5 MW 1230-220 SAV 239 TWINE,F
Th 130-220 SAV 243
ADD CODE REQUIRED (PD.3)
7640 AE 5 MW 1230-220 SAV 239 TWINE,F
Th 130-220 THO 101
ADD CODE REQUIRED (PD.3)
7641 AF 5 MW 1230-220 SAV 239 TWINE,F
Th 130-220 SIG 226
ADD CODE REQUIRED (PD.3)
7642 AG 5 MW 1230-220 SAV 239 TWINE,F
F 1230-120 SAV 132
ADD CODE REQUIRED (PD.3)
>7643 AH 5 MW 1230-220 SAV 239 TWINE,F
F 1230-120 CMU 232
TRANSFER & RETURNING INTEREST GROUP
STUDENTS (TRIG) ONLY; EC CMU 034;
STUDENTS MUST ALSO ENROLL IN GEN ST
199, 1 CREDIT, CR/NC, F 1:30-2:20
>7644 AI 5 MW 1230-220 SAV 239 TWINE,F
F 1230-120 CMU 8004
DROP CODE REQUIRED (PD.2)
FRESHMAN INTEREST GRP STUDENTS ONLY

WOMEN 257 PSYCH SEX DIFF (I&S)
7645 AA 5 TTh 930-1120 PAB A102 KENNEY,N
Th 130-220 LOW 102
OFFERED JOINTLY WITH PSYCH 257 AA
>7646 AB 5 TTh 930-1120 PAB A102 KENNEY,N
Th 130-220 LOW 201
OFFERED JOINTLY WITH PSYCH 257 AB
DROP CODE REQUIRED (PD.2)
FRESHMAN INTEREST CRP STUDENTS ONLY
7647 AC 5 TTh 930-1120 PAB A102 KENNEY,N
Th 230-320 CHL 019
OFFERED JOINTLY WITH PSYCH 257 AC
7648 AD 5 TTh 930-1120 PAB A102 KENNEY,N
Th 230-320 CHL 021
OFFERED JOINTLY WITH PSYCH 257 AD
7649 AE 5 TTh 930-1120 PAB A102 KENNEY,N
F 1230-120 JHN 119
OFFERED JOINTLY WITH PSYCH 257 AE
7650 AF 5 TTh 930-1120 PAB A102 KENNEY,N
F 1230-120 JHN 437
OFFERED JOINTLY WITH PSYCH 257 AF
7651 AG 5 TTh 930-1120 PAB A102 KENNEY,N
F 130-220 JHN 119
OFFERED JOINTLY WITH PSYCH 257 AG
7652 AH 5 TTh 930-1120 PAB A102 KENNEY,N
F 130-220 JHN 437
OFFERED JOINTLY WITH PSYCH 257 AH

WOMEN 289 INTRO WOMENS HIST (I&S)
7654 A 5 MThWf 1130-1220 SMI 407 YEE,S
OFFERED JOINTLY WITH HIST 289 A
MEETS WRITING COURSE REQUIREMENT
ADD CODE REQUIRED (PD.3)

WOMEN 300 RESEARCH METHODS (I&S)
7655 A 5 TTh 130-320 JHN 437 YEE,S
MEETS WRITING COURSE REQUIREMENT
SENIORS ONLY
WOMEN MAJORS ONLY
ADD CODE REQUIRED (PD.3)
PREREQ: WOMEN 200, 206 OR PERM

WOMEN 313 WOMEN IN POLITICS (I&S)
7656 A 5 MThWf 830-920 SAV 249
OFFERED JOINTLY WITH POL S 313 A
PREREQ: 200 OR A POL S COURSE

WOMEN 489 WOMEN MINOR MEDIA (I&S)
7658 A 5 MThWf 130-220 CMU 226 BALDASTY,G
OFFERED JOINTLY WITH AES 489 A

WOMEN 495 TUTORING WOMEN STDY
>7660 A 5 TO BE ARRANGED * *
CREDIT/NO CREDIT ONLY
PREREQ: 200 OR 206; 1 OR MORE UPPER
DIVISION COURSES RELEVANT TO WS;
PRIOR COMP OR EQUIV TO BE TUTORED
5 DIGIT INSTRUCTOR I.D. POL B-110C

WOMEN 497 FIELDWORK WOMEN ST
>7661 A 3-15 TO BE ARRANGED * *
CREDIT/NO CREDIT ONLY
5 DIGIT INSTRUCTOR I.D. POL B-110C

WOMEN 499 UNDERGRAD RESEARCH
>7662 A 1-5 TO BE ARRANGED * *
5 DIGIT INSTRUCTOR I.D. POL B-110C

WOMEN 801 INTERDIS FEM THEORY
>7663 A 5 TTh 330-520 CMU 232 BARLOW,T
GRADS ONLY
STUDENTS WHO DO NOT ATTEND THE
FIRST DAY & WEEK OF CLASS MAY
BE DROPPED

ZOOLOGY

STUDENTS NOT ATTENDING THE FIRST LAB MEETING OF
A COURSE MAY BE DROPPED.

ZOOLOGY 114 EVOLUTION (NW)
7664 A 2 TTh 1030-1120 HCK 132 KINGSOLVER

ZOOLOGY 118 SURVEY OF PHYSIOL (NW)
7665 A 5 MThWf 830-920 KNE 220 PETERSEN,K
7667 U 5 TTh 630-850P HCK 132

****ZOOLOGY 119 ALL LABS - STUDENTS NOT ATTENDING 1ST LAB
MAY BE DROPPED**

ZOOLOGY 119 ELEM PHYSIOL LAB (NW)
7668 ZN 1 T 1030-1220 HCK 346 PETERSEN,K
7669 ZO 1 Th 1230-220 HCK 346 PETERSEN,K
7670 ZP 1 T 230-420 HCK 346 PETERSEN,K
7671 ZQ 1 Th 230-420 HCK 346 PETERSEN,K
7672 ZR 1 T 1230-220 HCK 346 PETERSEN,K
7673 ZS 1 Th 1030-1220 HCK 346 PETERSEN,K

ZOOLOGY 438 COMPR ENDOCRINOLOGY (NW)
7674 A 3 MF 1030-1120 HCK 324 WINGFIELD,J
ADD CODE REQUIRED (PD.3)
EC KIN 106 /685-8241 PER III

ZOOLOGY 439 COMPR ENDOCRINE LAB (NW)
7675 ZN 2 MT 230-420 HCK 446 WINGFIELD,J
CONCURR REG IN ZOOLOGY 438 A REQ'D
ADD CODE REQUIRED (PD.3)
EC KIN 542/ 543-7622 PER III
PREREQ: 438 OR CONCUR ENROLL IN 438

****ZOOLOGY 451 ALL SECTIONS - STUDENTS NOT ATTENDING
1ST LAB MAY BE DROPPED; EC PER III CALL 543-7389
OR 616-1781**

ZOOLOGY 451 VERTEBRATE ZOOLOGY (NW)
7676 AA 5 MF 830-920 HCK 132 KENAGY,G
MW 130-420 HCK 447
ADD CODE REQUIRED (PD.3)
7677 AB 5 MF 830-920 HCK 132 KENAGY,G
TTh 830-1120 HCK 447
ADD CODE REQUIRED (PD.3)
7678 AC 5 MF 830-920 HCK 132 KENAGY,G
TTh 1130-220 HCK 447
ADD CODE REQUIRED (PD.3)
7679 AD 5 MF 830-920 HCK 132 KENAGY,G
TTh 230-520 HCK 447
ADD CODE REQUIRED (PD.3)

ZOOLOGY 476 BIOGEOGRAPHY (NW)
7680 AA 3 MF 130-220 HCK 132 ORIAN,G

ZOOLOGY 484 ANIMAL PHYSIOLOGY (NW)
7681 A 3 MF 830-920 BAG 261
ADD CODE REQUIRED (PD.3)
EC PER III, 543-1505

****ZOOLOGY 486 ALL LABS - EC PER III, 543-1505;
PREREQ: 484 OR CONCUR ENROL IN 484**

ZOOLOGY 486 ANIMAL PHYSIOLOGY (NW)
7682 ZN 2 T 830-1220 HCK 344 HUEY,R
MEETS WRITING COURSE REQUIREMENT
CONCURR REG IN ZOOLOGY 484 A REQ'D
ADD CODE REQUIRED (PD.3)
7683 ZO 2 W 1230-420 HCK 344 HUEY,R
MEETS WRITING COURSE REQUIREMENT
CONCURR REG IN ZOOLOGY 484 A REQ'D
ADD CODE REQUIRED (PD.3)
7684 ZP 2 T 1230-420 HCK 344 HUEY,R
MEETS WRITING COURSE REQUIREMENT
CONCURR REG IN ZOOLOGY 484 A REQ'D
ADD CODE REQUIRED (PD.3)

ZOOLOGY 488 SPEC PROB IN ZOOLOGY
>7685 A 1-5 TO BE ARRANGED * *
INSTR I.D. KIN 106 OR CALL 685-8241
7686 B 3 TTh 1130-1250 HCK 312 COOPER,M
CELL MOTILITY & THE CYTOSKELETON ODELL,G

ZOOLOGY 608 TOPICS DEVEL BIOL
7687 A 1-2 Th 530-620P KIN 114 SCHUBIGER,G
CREDIT/NO CREDIT ONLY
7688 B 1 TO BE ARRANGED * * WAKIMOTO,B
CREDIT/NO CREDIT ONLY SCHUBIGER,G
DEVELOPMENTAL GENETICS

ZOOLOGY 609 TOPICS VERT BIOLOGY
7689 A 1 Th 400-520 KIN 114 ROHMER,S
CREDIT/NO CREDIT ONLY

ZOOLOGY 620 SEMINAR
7690 U 1 T 430-550P HCK 132 PAINE,R
CREDIT/NO CREDIT ONLY

ZOOLOGY 625 SEMINAR IN MATH BIO
7691 A 2 F 130-320 KIN 502 KAREIVA,P
CREDIT/NO CREDIT ONLY

SYMBOLS

VLPA = Visual, Literary and Performing Arts
I&S = Individuals and Societies
NW = Natural World
QSR = Quantitative, Symbolic, or Formal Reasoning
C = English Composition

H = Honors Course
> = Limited enrollment in this section, students
must obtain Entry Code or Faculty Number.
% = New Course (See front of Time Schedule)
"How to Read Course Listings" (See back of Time Schedule)

REGISTRATION PERIODS

PD1 = Period I (May 12-Jun. 18)
PD2 = Period II (Jun. 19-Sept. 26)
PD3 = Period III (Sept. 27-Oct. 10)
PD4 = Period IV (Oct. 11-Nov. 12)

UNIVERSITY OF WASHINGTON

AUTUMN QUARTER 1995

SCHOOL OF BUSINESS ADMINISTRATION

DEPT COURSE TITLE
BLM SECTION CRD DAY TIME BLDG ROOM INSTRUCTOR
SPEC CODE COMMENTS

DEPT COURSE TITLE
BLM SECTION CRD DAY TIME BLDG ROOM INSTRUCTOR
SPEC CODE COMMENTS

DEPT COURSE TITLE
BLM SECTION CRD DAY TIME BLDG ROOM INSTRUCTOR
SPEC CODE COMMENTS

ZOOLOGY Continued

ZOOL 528 ADV TOPICS PHYSIOL
7692 A 3 TO BE ARRANGED * * TRUMAN, J
INSECT PHYSIOLOGY

ZOOL 529 ADV TOPICS PHYSIOL
7693 A 1 T 1200-1250 KIN 114 EDWARDS, J
CREDIT/NO CREDIT ONLY
INSECT JOURNAL CLUB

ZOOL 540 CELLULAR DEVEL BIOL
7694 A 1 TO BE ARRANGED * * BAKKEN, A
CREDIT/NO CREDIT ONLY HILLE, M
COOPER, M
MOODY, W

ZOOL 557 INSECT ENDOCRIN
7695 A 1 TO BE ARRANGED * * RIDDIFORD, L
X CREDIT/NO CREDIT ONLY

ZOOL 571 EVOLUTION TOPICS
7696 A 1 TO BE ARRANGED * * HUEY, R
CREDIT/NO CREDIT ONLY KINGSOLVER, J

ZOOL 572 TOPICS IN ECOLOGY
7697 A 1 TO BE ARRANGED * * HUEY, R
CREDIT/NO CREDIT ONLY
CURRENT EVOLUTIONARY THOUGHT

ZOOL 575 HISTORICAL ECOLOGY
>7698 A 2 TO BE ARRANGED * * PAINE, R
CREDIT/NO CREDIT ONLY
EC KIN 528 OR CALL 543-1649

ZOOL 577 MARINE INVERT BIOL
7699 A 1 Th 1200-1250 KIN 502 KOHN, A
CREDIT/NO CREDIT ONLY

ZOOL 579 EVOLUTIONARY ECOL
7700 A 2 TO BE ARRANGED * * ROHMER, S
CREDIT/NO CREDIT ONLY

ZOOL 600 INDEPNNT STDY/RSCH
>7701 A 1-9 TO BE ARRANGED * *
CREDIT/NO CREDIT ONLY
INSTR I.D. KIN 106 OR CALL 685-8240

ZOOL 700 MASTERS THESIS
>7703 A 1-9 TO BE ARRANGED * *
CREDIT/NO CREDIT ONLY
INSTR I.D. KIN 106 OR CALL 685-8240

ZOOL 800 DOCTORAL DISSERTATN
>7705 A 1-9 TO BE ARRANGED * *
CREDIT/NO CREDIT ONLY
INSTR I.D. KIN 106 OR CALL 685-8240

ACCOUNTING

ACCTG 199 ACCTG PROB SOLVING
>1019 A 2 TTh 330-420 BLM 408
CREDIT/NO CREDIT ONLY
BUSINESS EDUCATION OPPORTUNITY
PROGRAM STUDENTS ONLY; MUST BE
TAKEN WITH 220

ACCTG 210 INTRO TO ACCTG
1020 AA 3 TTh 130-220 GUG 224
WF 830-920 CMU 8006
NO FRESHMEN

1021 AB 3 TTh 130-220 GUG 224
WF 830-920 SMI 318
NO FRESHMEN

1022 AC 3 TTh 130-220 GUG 224
WF 930-1020 BLM 202
NO FRESHMEN

1023 AD 3 TTh 130-220 GUG 224
WF 1030-1120 BLM 306
NO FRESHMEN

1024 AE 3 TTh 130-220 GUG 224
WF 1230-120 BLM 202
NO FRESHMEN

1025 AF 3 TTh 130-220 GUG 224
WF 1130-1220 DEN 209
NO FRESHMEN

1026 AG 3 TTh 130-220 GUG 224
WF 130-220 SAV 125
OFFERED JOINTLY WITH ACCTG 210 AI
NO FRESHMEN

1027 AH 3 TTh 130-220 GUG 224
WF 230-320 SAV 245
NO FRESHMEN

>1028 AI 3 TTh 130-220 GUG 224
WF 130-220 SAV 125
OFFERED JOINTLY WITH ACCTG 210 AG
NO FRESHMEN
BUSINESS EDUCATION OPPORTUNITY
PROGRAM STUDENTS ONLY

1029 BA 3 TTh 230-320 KNE 220
WF 830-920 SAV 335
NO FRESHMEN

1030 BB 3 TTh 230-320 KNE 220
WF 1230-120 BLM 204
NO FRESHMEN

1031 BC 3 TTh 230-320 KNE 220
WF 1130-1220 THO 325
NO FRESHMEN

1032 BD 3 TTh 230-320 KNE 220
WF 1130-1220 SAV 341
NO FRESHMEN

1033 BE 3 TTh 230-320 KNE 220
WF 130-220 SAV 245
OFFERED JOINTLY WITH ACCTG 210 BG
NO FRESHMEN

1034 BF 3 TTh 230-320 KNE 220
WF 230-320 AND 223
NO FRESHMEN

1035 BG 3 TTh 230-320 KNE 220
WF 130-220 SAV 245
OFFERED JOINTLY WITH ACCTG 210 BE
NO FRESHMEN
BUSINESS EDUCATION OPPORTUNITY
PROGRAM STUDENTS ONLY

ACCTG 220 FUND FIN ACCTG
1037 AA 3 TTh 1130-1220 KNE 110
WF 830-920 DEN 317
1038 AB 3 TTh 1130-1220 KNE 110
WF 930-1020 THO 235
1039 AC 3 TTh 1130-1220 KNE 110
WF 1130-1220 PAR 212
1040 AD 3 TTh 1130-1220 KNE 110
WF 130-220 DEN 212

ACCTG 230 FUND MGRAL ACCTG
1041 AA 3 TTh 1030-1120 SIG 134
WF 930-1020 THO 211
1042 AB 3 TTh 1030-1120 SIG 134
WF 1030-1120 SMI 405
1043 AC 3 TTh 1030-1120 SIG 134
WF 1130-1220 SAV 241
1044 AD 3 TTh 1030-1120 SIG 134
WF 130-220 DEN 211

**ACCTG 301 ALL SECTIONS - STUDENT MUST REGISTER FOR B CMU 301 BEFORE REGISTERING FOR ACCTG 301

ACCTG 301 INTERMED ACCTG I
8096 AA 3 TTh 900-1020 SAV 209
NO FRESHMEN
ACCTG MAJORS ONLY
CONCURR REG IN B CMU 301A REQ'D

8097 AB 3 TTh 900-1020 SAV 209
NO FRESHMEN
ACCTG MAJORS ONLY
CONCURR REG IN B CMU 301B REQ'D

8098 AC 3 TTh 900-1020 SAV 209
NO FRESHMEN
ACCTG MAJORS ONLY
CONCURR REG IN B CMU 301C REQ'D

8100 AE 3 TTh 900-1020 SAV 209
NO FRESHMEN
ACCTG MAJORS ONLY
CONCURR REG IN B CMU 301E REQ'D

8101 BA 3 MW 900-1020 SAV 209
NO FRESHMEN
ACCTG MAJORS ONLY
CONCURR REG IN B CMU 301A REQ'D

8102 BB 3 MW 900-1020 SAV 209
NO FRESHMEN
ACCTG MAJORS ONLY
CONCURR REG IN B CMU 301B REQ'D

8103 BC 3 MW 900-1020 SAV 209
NO FRESHMEN
ACCTG MAJORS ONLY
CONCURR REG IN B CMU 301C REQ'D

8104 BD 3 MW 900-1020 SAV 209
NO FRESHMEN
ACCTG MAJORS ONLY
CONCURR REG IN B CMU 301D REQ'D

8105 BE 3 MW 900-1020 SAV 209
NO FRESHMEN
ACCTG MAJORS ONLY
CONCURR REG IN B CMU 301E REQ'D

8106 CA 3 TTh 1100-1220 ARC 019
NO FRESHMEN
ACCTG MAJORS ONLY
CONCURR REG IN B CMU 301A REQ'D

8107 CB 3 TTh 1100-1220 ARC 019
NO FRESHMEN
ACCTG MAJORS ONLY
CONCURR REG IN B CMU 301B REQ'D

8108 CC 3 TTh 1100-1220 ARC 019
NO FRESHMEN
ACCTG MAJORS ONLY
CONCURR REG IN B CMU 301C REQ'D

8109 CD 3 TTh 1100-1220 ARC 019
NO FRESHMEN
ACCTG MAJORS ONLY
CONCURR REG IN B CMU 301D REQ'D

8110 CE 3 TTh 1100-1220 ARC 019
NO FRESHMEN
ACCTG MAJORS ONLY
CONCURR REG IN B CMU 301E REQ'D

8111 DA 3 MW 130-250 PAR 310
NO FRESHMEN
ACCTG MAJORS ONLY
CONCURR REG IN B CMU 301F REQ'D

8112 DB 3 MW 130-250 PAR 310
NO FRESHMEN
ACCTG MAJORS ONLY
CONCURR REG IN B CMU 301G REQ'D

8113 DC 3 MW 130-250 PAR 310
NO FRESHMEN
ACCTG MAJORS ONLY
CONCURR REG IN B CMU 301H REQ'D

8114 EA 3 TTh 130-250 CMU 8006
NO FRESHMEN
ACCTG MAJORS ONLY
CONCURR REG IN B CMU 301F REQ'D

8115 EB 3 TTh 130-250 CMU 8006
NO FRESHMEN
ACCTG MAJORS ONLY
CONCURR REG IN B CMU 301G REQ'D

ACCTG 302 INTERMED ACCTG II
1050 A 3 MW 800-920 THO 202
NO FRESHMEN
ACCTG MAJORS ONLY

SCHOOL OF BUSINESS ADMINISTRATION

ENTRY CODES AVAILABLE IN NKZ 137 FOR UNDERGRAD.
ENTRY CODES AVAILABLE IN NKZ 110 FOR GRADS.
REGISTRATION IN GRADUATE BUSINESS COURSES 500
AND ABOVE REQUIRES THE APPROVAL OF THE GRADUATE
BUSINESS PROGRAM OFFICE. THE SCHOOL OF BUSINESS
RESERVES THE RIGHT TO DROP STUDENTS FROM CLASSES
WHICH STUDENTS DO NOT ATTEND DURING THE 1ST
WEEK.
PRE-BUSINESS STUDENTS WHO ARE CLOSED OUT OF
LOWER DIVISION BUSINESS COURSES SHOULD SEE A
COUNSELOR AS SOON AS THEY DISCOVER CLASSES ARE
CLOSED. A LIMITED NUMBER OF OVERLOAD SPACES ARE
AVAILABLE. A LIMITED NUMBER OF OVERLOADS FOR
UPPER-DIVISION BUSINESS CLASSES ARE AVAILABLE
FOR SENIOR BUSINESS MAJORS WHO HAVE APPLIED TO
GRADUATE AUTUMN QTR.
OVERLOADS ARE ALSO AVAILABLE FOR ACCOUNTING MAJORS
CLOSED OUT OF ACCOUNTING CLASSES, EVENING-ONLY
CLASSES, AND STUDENTS WHOSE CLASSES ARE CANCELLED OR
WHOSE CLASS TIMES ARE CHANGED BY THE BUSINESS SCHOOL
AFTER THEIR SCHEDULES HAVE BEEN CONFIRMED BY STAR.
CODES ARE GIVEN ON A FIRST-COME, FIRST-SERVED BASIS.
THE FIRST DAY OF THE QUARTER THROUGH THE END OF THE
SECOND WEEK, STUDENTS MUST SEE INSTRUCTORS FOR
OVERLOAD OR ENTRY CODES.

SYMBOLS

VLPA = Visual, Literary and Performing Arts
I&S = Individuals and Societies
NW = Natural World
QSR = Quantitative, Symbolic, or Formal Reasoning
C = English Composition

H = Honors Course
> = Limited enrollment in this section, students
must obtain Entry Code or Faculty Number.
% = New Course (See front of Time Schedule)
"How to Read Course Listings" (See back of Time Schedule)

REGISTRATION PERIODS

PD1 = Period I. (May 12-Jun. 18)
PD2 = Period II (Jun. 19-Sept. 26)
PD3 = Period III (Sept. 27-Oct. 10)
PD4 = Period IV (Oct. 11-Nov. 12)

DEPT BLM	COURSE SECTION	TITLE CRD	DAY	TIME	BLDG	ROOM	INSTRUCTOR	DEPT BLM	COURSE SECTION	TITLE CRD	DAY	TIME	BLDG	ROOM	INSTRUCTOR	DEPT BLM	COURSE SECTION	TITLE CRD	DAY	TIME	BLDG	ROOM	INSTRUCTOR
ACCOUNTING Continued								BUSINESS ADMINISTRATION								BUSINESS COMMUNICATION							
ACCTG 303 INTERMED ACCTG II								ACCTG 521 SMNR-IN FIN CON SYS								1509 C 16 MTWTF 830-120 BLM 416							
1051 A 3 TTh 800-920 MLR 302B NO FRESHMEN ACCTG MAJORS ONLY								1071 A 4 MW 330-520 BLM 307 GRADS ONLY (PD.1&2) BUS AD,ACCTG MAJORS ONLY (PD.1&2) ADD CODE REQUIRED (PD.3) OTHS BY PERM								CREDIT/NO CREDIT ONLY GRADS ONLY (PD.1&2) ACCTG,BUS AD MAJORS ONLY (PD.1&2) ADD CODE REQUIRED (PD.3)							
1052 B 3 TTh 930-1050 SMI 405 NO FRESHMEN ACCTG MAJORS ONLY								ACCTG 580 TAX ISSUES-PROPERTY								1510 D 16 MTWTF 130-520 BLM 416							
ACCTG 311 COST ACCOUNTING								1072 A 4 TTh 730-920 BLM 306								CREDIT/NO CREDIT ONLY GRADS ONLY (PD.1&2) ACCTG,BUS AD MAJORS ONLY (PD.1&2) ADD CODE REQUIRED (PD.3)							
1053 A 3 TTh 930-1050 BLM 212 NO FRESHMEN ACCTG MAJORS ONLY								ACCTG 584 CORPORATE TAXATION								B A 541 ENVIR MGMT I							
1054 B 3 TTh 1100-1220 SAV 142 NO FRESHMEN ACCTG MAJORS ONLY								1073 A 3 MW 1130-1250 BLM 306								1511 A 4 TTh 330-520 BLM 307							
ACCTG 330 ACCTG INFO SYSTEMS								ACCTG 587 TAX CON PLA AND RES								GRADS ONLY (PD.1&2) BUS AD,ACCTG MAJORS ONLY (PD.1&2) ADD CODE REQUIRED (PD.3) CONCUR REG IN 544; OTHERS BY PERM							
1055 A 3 MW 1030-1150 BLM 302 NO FRESHMEN ACCTG MAJORS ONLY								1074 A 3 TTh 1130-1250 LOW 102								B A 544 ENVIR MGMT SEMINAR							
1056 B 3 MW 130-250 BLM 302 NO FRESHMEN ACCTG MAJORS ONLY								1075 A 4 MW 730-920 THO 211								1512 A 1 T 1230-120 BLM 202							
ACCTG 371 AUD-OR INDS INTRSH								ACCTG 588 INTRO ACCTG RES								CREDIT/NO CREDIT ONLY GRADS ONLY (PD.1&2) BUS AD,ACCTG MAJORS ONLY (PD.1&2) ADD CODE REQUIRED (PD.3) OTHERS BY PERM							
>1057 A 2 TO BE ARRANGED * * CREDIT/NO CREDIT ONLY NO FRESHMEN ACCTG MAJORS ONLY								1076 A 4 TTh 830-1020 BLM 308								1513 A 1-9 TO BE ARRANGED * * CONCUR REG IN 544; OTHERS BY PERM							
ACCTG 411 AUDIT STANDRDS PRIN								ACCTG 589 DOCTORAL SMNR-ACCTG								B A 800 DOCTORAL DISSERTATN							
1058 A 3 MW 900-1020 BLM 204 NO FRESHMEN ACCTG MAJORS ONLY								1077 A 1 F 330-520 BLM 202								>1513 A 1-9 TO BE ARRANGED * *							
1059 B 3 MW 1100-1220 BLM 212 NO FRESHMEN ACCTG MAJORS ONLY								ACCTG 600 INDEPNDNT STDY/RSCH								BUSINESS COMMUNICATION							
1060 C 3 MW 130-250 MLR 302A NO FRESHMEN ACCTG MAJORS ONLY								>1078 A 1-9 TO BE ARRANGED * * GRADS ONLY (PD.1&2) B A MAJORS ONLY (PD.1&2)								**B CMU 301A THRU H - STUDENT MUST REGISTER FOR B CMU 301 BEFORE REGISTERING FOR ACCTG 301							
ACCTG 421 TAX EFF OF BUS DECS								BUSINESS ADMINISTRATION								B CMU 301 BASIC WRITTN BUS CMU							
1061 A 3 MW 900-1020 BLM 312 NO FRESHMEN ACCTG MAJORS ONLY								BUS ADMIN RESEARCH METHODS								8091 A 4 MW 130-320 SMI 115 BAMBERRY							
1062 B 3 MW 1200-120 BLM 312 NO FRESHMEN ACCTG MAJORS ONLY								BA RM 590 BEHAVRL RSCH-THEORY								NO FRESHMEN, SOPHMS ACCTG MAJORS ONLY							
1063 C 3 MW 130-250 BLM 206 NO FRESHMEN ACCTG MAJORS ONLY								1605 A 4 TTh 330-520 BLM 306 MITCHELL, T								NO B A MAJORS							
ACCTG 450 BUSINESS TAXATION								ACCTG 600 INDEPNDNT STDY/RSCH								CONCUR REG IN ACCTG 301 AA, BA, OR CA REQ'D ADD CODE REQUIRED (PD.3)							
1064 A 3 MW 1030-1150 BLM 408 NO FRESHMEN ACCTG MAJORS ONLY								>1078 A 1-9 TO BE ARRANGED * * GRADS ONLY (PD.1&2) B A MAJORS ONLY (PD.1&2)								8092 B 4 TTh 130-320 BLM 302 BUCKNER, D							
ACCTG 451 INDIV INC TAXATION								BUSINESS ADMINISTRATION								NO FRESHMEN, SOPHMS ACCTG MAJORS ONLY							
1065 A 3 MW 900-1020 BLM 408 NO FRESHMEN ACCTG MAJORS ONLY								B A 371 CO-OP IN BUSINESS								CONCUR REG IN ACCTG 301 AB, BB, OR CB REQ'D ADD CODE REQUIRED (PD.3)							
ACCTG 480 NOT FOR PROFIT ACCT								>1506 A 2 TO BE ARRANGED * * CREDIT/NO CREDIT ONLY ONLY MAJORS FROM B A COLLEGE INSTRUCTOR I.D. FROM INSTR								8093 C 4 TTh 330-520 BLM 302 BUCKNER, D							
>1066 A 3 TTh 800-920 BLM 312 NO FRESHMEN ACCTG MAJORS ONLY ADD CODE REQUIRED (PD.2&3)								**B A 500 ALL SECTIONS - FIRST YEAR MBAS ONLY								NO FRESHMEN, SOPHMS ACCTG MAJORS ONLY							
ACCTG 485 ADV FIN ACCTG								B A 500 BUSINESS ADMIN I								CONCUR REG IN ACCTG 301 AC, BC, OR CC REQ'D ADD CODE REQUIRED (PD.3)							
1067 A 3 MW 200-320 SAV 317 NO FRESHMEN ACCTG MAJORS ONLY								1507 A 16 MTWTF 830-120 BLM 314								8094 D 4 TTh 830-1020 BLM 408 BUCKNER, D							
1068 B 3 MW 1230-150 SAV 317 NO FRESHMEN ACCTG MAJORS ONLY								CREDIT/NO CREDIT ONLY GRADS ONLY (PD.1&2) ACCTG,BUS AD MAJORS ONLY (PD.1&2) ADD CODE REQUIRED (PD.3)								NO FRESHMEN, SOPHMS ACCTG MAJORS ONLY							
ACCTG 499 UNDERGRAD RESEARCH								1508 B 16 MTWTF 130-520 BLM 314								CONCUR REG IN ACCTG 301 AE, BE, OR CE REQ'D ADD CODE REQUIRED (PD.3)							
>1069 A 1-6 TO BE ARRANGED * * NO FRESHMEN ONLY MAJORS FROM B A COLLEGE INSTRUCTOR I.D. FROM INSTRUCTOR REQ								CREDIT/NO CREDIT ONLY GRADS ONLY (PD.1&2) ACCTG,BUS AD MAJORS ONLY (PD.1&2) ADD CODE REQUIRED (PD.3)								1534 F 4 TTh 830-1020 BLM 206 WHELAN, J							
ACCTG 510 PROBS IN FIN REPTG								B A 500 BUSINESS ADMIN I								NO FRESHMEN, SOPHMS ACCTG MAJORS ONLY							
1070 A 4 TTh 130-320 BLM 306								1507 A 16 MTWTF 830-120 BLM 314								CONCUR REG IN ACCTG 301 DA OR EA REQ'D ADD CODE REQUIRED (PD.3)							
GRADS ONLY (PD.1&2) BUS AD,ACCTG MAJORS ONLY (PD.1&2) ADD CODE REQUIRED (PD.3)								CREDIT/NO CREDIT ONLY GRADS ONLY (PD.1&2) ACCTG,BUS AD MAJORS ONLY (PD.1&2) ADD CODE REQUIRED (PD.3)								1535 G 4 TTh 1030-1220 SIG 325 WHELAN, J							

SYMBOLS

VLPA = Visual, Literary and Performing Arts
 I&S = Individuals and Societies
 NW = Natural World
 QSR = Quantitative, Symbolic, or Formal Reasoning
 C = English Composition

H = Honors Course
 > = Limited enrollment in this section, students must obtain Entry Code or Faculty Number.
 % = New Course (See front of Time Schedule)
 "How to Read Course Listings" (See back of Time Schedule)

REGISTRATION PERIODS

PD1 = Period I (May 12-Jun. 18)
 PD2 = Period II (Jun. 19-Sept. 26)
 PD3 = Period III (Sept. 27-Oct. 10)
 PD4 = Period IV (Oct. 11-Nov. 12)

UNIVERSITY OF WASHINGTON

SCHOOL OF BUSINESS ADMINISTRATION

AUTUMN QUARTER 1995

DEPT COURSE TITLE						DEPT COURSE TITLE						DEPT COURSE TITLE						
BLM	COURSE	CREDIT	DAY	TIME	BLDG ROOM	BLM	COURSE	CREDIT	DAY	TIME	BLDG ROOM	BLM	COURSE	CREDIT	DAY	TIME	BLDG ROOM	INSTRUCTOR
SECTION	SECTION	SECTION	SECTION	SECTION	SECTION	SECTION	SECTION	SECTION	SECTION	SECTION	SECTION	SECTION	SECTION	SECTION	SECTION	SECTION	SECTION	
COMMENTS						COMMENTS						COMMENTS						
HUMAN RESOURCE MANAGE & ORGANIZ BEHAVIOR Continued																		
4142	G 4	MW		130-320	SAV 313	NO FRESHMEN, SOPHMRS ONLY MAJORS FROM B A COLLEGE												
4143	H 4	MW		230-420	THO 211	NO FRESHMEN, SOPHMRS ONLY MAJORS FROM B A COLLEGE												
>4144	I 4	TTh		330-520	SAV 142	NO FRESHMEN, SOPHMRS ONLY MAJORS FROM B A COLLEGE CONCURRENT ENROLLMENT W/OPMGT 301D												
HRMOB 410 STAFFING																		
4145	A 4	TTh		230-420	SAV 127	NO FRESHMEN, SOPHMRS ONLY MAJORS FROM B A COLLEGE (PD.1)												
HRMOB 416 PERF APPR & COMPEN																		
4146	A 4	TTh		230-420	SAV 311	HUBER	NO FRESHMEN, SOPHMRS ONLY MAJORS FROM B A COLLEGE (PD.1)											
HRMOB 420 COLLEC BARG & ARBIT																		
4147	A 4	TTh		130-320	SAV 209	PETERSON	NO FRESHMEN, SOPHMRS ONLY MAJORS FROM B A COLLEGE (PD.1)											
HRMOB 480 LDRSHIP & DECISNMKG																		
4148	A 4	MW		230-420	SAV 315	WOODWORTH, R	NO FRESHMEN, SOPHMRS ONLY MAJORS FROM B A COLLEGE (PD.1)											
HRMOB 480 NEGOTIATIONS																		
4149	A 4	TTh		330-520	BLM 202	KIENAST, P	NO FRESHMEN, SOPHMRS ONLY MAJORS FROM B A COLLEGE (PD.1)											
HRMOB 470 MOTIVATION & PERF																		
4150	A 4	TTh		130-320	BLM 214	MITCHELL, T	NO FRESHMEN, SOPHMRS ONLY MAJORS FROM B A COLLEGE (PD.1)											
4151	B 4	TTh		330-520	BLM 209	DANIELS	NO FRESHMEN, SOPHMRS ONLY MAJORS FROM B A COLLEGE (PD.1)											
HRMOB 499 UNDERGRAD RESEARCH																		
>4152	A 1-6						TO BE ARRANGED * * NO FRESHMEN, SOPHMRS ONLY MAJORS FROM B A COLLEGE INSTRUCTOR I.D. FROM INSTRUCTOR REQ											
HRMOB 616 PERF APPRSL & COMP																		
4153	A 4	TTh		1230-220	SAV 127	HUBER, V	GRADS ONLY (PD.1&2) BUS AD, ACCTG MAJORS ONLY (PD.1&2) ADD CODE REQUIRED (PD.3) OTHERS BY PERM											
HRMOB 620 COLLECT BARG																		
4154	A 4	TTh		330-520	BLM 211	PETERSON, R	GRADS ONLY (PD.1&2) ACCTG, BUS AD MAJORS ONLY (PD.1&2) ADD CODE REQUIRED (PD.3) OTHERS BY PERM											
HRMOB 680 LEADERSHIP																		
4155	A 4	MW		1030-1220	BLM 414	WOODWORTH, R	GRADS ONLY (PD.1&2) ACCTG, BUS AD MAJORS ONLY (PD.1&2) ADD CODE REQUIRED (PD.3) OTHERS BY PERM											
HRMOB 680 NEGOTIATIONS																		
4156	A 4	TTh		130-320	RAI 107	KIENAST, P	GRADS ONLY (PD.1&2) ACCTG, BUS AD MAJORS ONLY (PD.1&2) ADD CODE REQUIRED (PD.3)											
HRMOB 699 DOCTORAL SEM-HRMOB																		
4157	A 1	W		230-520	MOR 219		GRADS ONLY (PD.1&2) ACCTG, BUS AD MAJORS ONLY (PD.1&2) ADD CODE REQUIRED (PD.3) OTHERS BY PERM											
HRMOB 600 INDEPNENT STDY/RSCH																		
>4158	A 1-9						TO BE ARRANGED * * GRADS ONLY (PD.1&2) ACCTG, BUS AD MAJORS ONLY (PD.1&2)											
>4159	B VAR						TO BE ARRANGED * *											
INFORMATION SYSTEMS																		
I 8 300 INTRO TO INFO SYS																		
4293	AA 4	MW		130-250	KNE 220	BURROWS, W	NO FRESHMEN, SOPHMRS ONLY MAJORS FROM B A COLLEGE ADD CODE REQUIRED (PD.3)											
4294	AB 4	MW		130-250	KNE 220	BURROWS, W	NO FRESHMEN, SOPHMRS ONLY MAJORS FROM B A COLLEGE ADD CODE REQUIRED (PD.3)											
4295	AC 4	MW		130-250	KNE 220	BURROWS, W	NO FRESHMEN, SOPHMRS ONLY MAJORS FROM B A COLLEGE ADD CODE REQUIRED (PD.3)											
4296	AD 4	MW		130-250	KNE 220	BURROWS, W	NO FRESHMEN, SOPHMRS ONLY MAJORS FROM B A COLLEGE ADD CODE REQUIRED (PD.3)											
4297	AE 4	MW		130-250	KNE 220	BURROWS, W	NO FRESHMEN, SOPHMRS ONLY MAJORS FROM B A COLLEGE ADD CODE REQUIRED (PD.3)											
4298	AF 4	MW		130-250	KNE 220	BURROWS, W	NO FRESHMEN, SOPHMRS ONLY MAJORS FROM B A COLLEGE ADD CODE REQUIRED (PD.3)											
4299	AG 4	MW		130-250	KNE 220	BURROWS, W	NO FRESHMEN, SOPHMRS ONLY MAJORS FROM B A COLLEGE ADD CODE REQUIRED (PD.3)											
4300	AH 4	MW		130-250	KNE 220	BURROWS, W	NO FRESHMEN, SOPHMRS ONLY MAJORS FROM B A COLLEGE ADD CODE REQUIRED (PD.3)											
I 8 320 FUND OF APPLIC PROG																		
4301	A 4	TTh		830-1020	BLM 204		NO FRESHMEN, SOPHMRS ONLY MAJORS FROM B A COLLEGE (PD.1) FUNDAMENTALS OF APPLICATION PROGRAMMING											
4302	B 4	TTh		1030-1220	BLM 204		NO FRESHMEN, SOPHMRS ONLY MAJORS FROM B A COLLEGE (PD.1)											
I 8 422 APPL PROM FOR I 8																		
4303	A 4	MW		1230-220	BLM 408	PRATER, G	NO FRESHMEN, SOPHMRS ONLY MAJORS FROM B A COLLEGE (PD.1)											
I 8 480 SYS ANLYS & DESGN I																		
>4304	A 4	TTh		1030-1220	BLM 206		NO FRESHMEN, SOPHMRS ONLY MAJORS FROM B A COLLEGE (PD.1)											
>4305	B 4	TTh		130-320	BLM 206		NO FRESHMEN, SOPHMRS ONLY MAJORS FROM B A COLLEGE (PD.1)											
I 8 470 BUSINESS DATA COMM																		
4306	A 4	MW		1030-1220	BLM 204	LANGFORD, J	NO FRESHMEN, SOPHMRS ONLY MAJORS FROM B A COLLEGE (PD.1)											
I 8 480 DATA BASE NGMT																		
4307	A 4	MW		830-1020	BLM 214		NO FRESHMEN, SOPHMRS ONLY MAJORS FROM B A COLLEGE (PD.1)											
I 8 496 PRACTICAL EXPERIENCE																		
>4308	A 1-4						TO BE ARRANGED * * CREDIT/NO CREDIT ONLY NO FRESHMEN, SOPHMRS ONLY MAJORS FROM B A COLLEGE (PD.1)											
I 8 499 UNDERGRAD RESEARCH																		
>4309	A 1-4						TO BE ARRANGED * * ONLY MAJORS FROM B A COLLEGE INSTRUCTOR I.D. FROM INSTRUCTOR REQ											
I 8 580 MGMT OF I 8 RESRCS																		
4310	A 4	MW		330-520	BLM 202	LOU, C	GRADS ONLY (PD.1&2) BUS AD, ACCTG MAJORS ONLY (PD.1&2) ADD CODE REQUIRED (PD.3)											
I 8 588 ADV EXPERT SYSTEMS																		
4311	A 4	TTh		1030-1220	BLM 308	HOOKERJEE, V	GRADS ONLY (PD.1&2) BUS AD, ACCTG MAJORS ONLY (PD.1&2) ADD CODE REQUIRED (PD.3) PH D COURSE											
I 8 589 DOC SEM IN INFO SYS																		
4312	A 1	F		1030-1220	BLM 202		OFFERED JOINTLY WITH OPMGT 599 A CREDIT/NO CREDIT ONLY GRADS ONLY (PD.1&2) ACCTG, BUS AD MAJORS ONLY (PD.1&2) ADD CODE REQUIRED (PD.3) OTHERS BY PERM											
I 8 600 INDEPNENT STDY/RSCH																		
>4313	A 1-9						TO BE ARRANGED * * GRADS ONLY (PD.1&2) ACCTG, BUS AD MAJORS ONLY (PD.1&2)											
INTERNATIONAL BUSINESS																		
I 8 BUS 300 INTL ENVRT BUSNS																		
4279	AA 5	TTh		830-1020	SMI 120	SULLIVAN, J	NO FRESHMEN, SOPHMRS ONLY MAJORS FROM B A COLLEGE (PD.1&2)											
4280	AB 5	TTh		830-1020	SMI 120	SULLIVAN, J	NO FRESHMEN, SOPHMRS ONLY MAJORS FROM B A COLLEGE (PD.1&2)											
4281	AC 5	TTh		830-1020	SMI 120	SULLIVAN, J	NO FRESHMEN, SOPHMRS ONLY MAJORS FROM B A COLLEGE (PD.1&2)											
4282	AD 5	TTh		830-1020	SMI 120	SULLIVAN, J	NO FRESHMEN, SOPHMRS ONLY MAJORS FROM B A COLLEGE (PD.1&2)											
4283	AE 5	TTh		830-1020	SMI 120	SULLIVAN, J	NO FRESHMEN, SOPHMRS ONLY MAJORS FROM B A COLLEGE (PD.1&2)											
4284	AF 5	TTh		830-1020	SMI 120	SULLIVAN, J	NO FRESHMEN, SOPHMRS ONLY MAJORS FROM B A COLLEGE (PD.1&2)											
4285	AG 5	TTh		830-1020	SMI 120	SULLIVAN, J	NO FRESHMEN, SOPHMRS ONLY MAJORS FROM B A COLLEGE (PD.1&2)											
4286	AH 5	TTh		830-1020	SMI 120	SULLIVAN, J	NO FRESHMEN, SOPHMRS ONLY MAJORS FROM B A COLLEGE (PD.1&2)											
I 8 BUS 340 INDUSTRIAL COUNTRIES																		
4287	A 4	MW		130-320	CLK 119	GLASSMAN, D	NO FRESHMEN, SOPHMRS SIS, B A, ACCTG MAJORS ONLY (PD.1) ADD CODE REQUIRED (PD.3)											
I 8 BUS 470 MGT INTL TRADE OPNS																		
4288	A 4	TTh		1030-1220	BLM 302	RALSTON, J	NO FRESHMEN, SOPHMRS SIS, ACCTG, B A MAJORS ONLY (PD.1) ADD CODE REQUIRED (PD.3)											

SYMBOLS

VLPA = Visual, Literary and Performing Arts
I&S = Individuals and Societies
NW = Natural World
QSR = Quantitative, Symbolic, or Formal Reasoning
C = English Composition

H = Honors Course
> = Limited enrollment in this section, students must obtain Entry Code or Faculty Number
% = New Course (See front of Time Schedule)
"How to Read Course Listings" (See back of Time Schedule)

REGISTRATION PERIODS

PD1 = Period I (May 12-Jun. 18)
PD2 = Period II (Jun. 19-Sept. 26)
PD3 = Period III (Sept. 27-Oct. 10)
PD4 = Period IV (Oct. 11-Nov. 12)

UNIVERSITY OF WASHINGTON

AUTUMN QUARTER 1995

SCHOOL OF BUSINESS ADMINISTRATION

DEPT	COURSE	TITLE	BLM SECTION	CRD	DAY	TIME	BLDG ROOM	INSTRUCTOR	DEPT	COURSE	TITLE	BLM SECTION	CRD	DAY	TIME	BLDG ROOM	INSTRUCTOR
SPEC CODE		COMMENTS							SPEC CODE		COMMENTS						

INTERNATIONAL BUSINESS Continued

I BUS 489 UNDERGRAD RESEARCH
 >4289 A 1-6 TO BE ARRANGED * *
 NO FRESHMEN, SOPHMS
 ONLY MAJORS FROM B A COLLEGE
 INSTRUCTOR I.D. FROM INSTRUCTOR REQ

I BUS 660 FIELD STDY INTL BUS
 4290 A 4 TTh 130-320 PAR 110 RALSTON, J
 GRADS ONLY (PD.1&2)
 BUS AD, ACCTG MAJORS ONLY (PD.1&2)
 ADD CODE REQUIRED (PD.3)
 OTHERS BY PERM

I BUS 679 SEM SPCL TOPICS IB
 4291 A 4 TTh 130-320 BLM 202 GAUTSCHI, D
 OFFERED JOINTLY WITH MKTG 579 B
 GRADS ONLY
 ACCTG, BUS AD MAJORS ONLY (PD.1&2)
 ADD CODE REQUIRED (PD.3)
 THE STRATEGIC ENVIRONMENT OF THE
 GLOBAL INFORMATION & TELECOMMUNICA-
 TIONS INDUSTRY

I BUS 600 INDEPNNT STDY/RSCH
 >4292 A 1-9 TO BE ARRANGED * *
 GRADS ONLY (PD.1&2)
 ACCTG, BUS AD MAJORS ONLY (PD.1&2)
 INSTRUCTOR I.D. MKZ 110

MARKETING

MKTG 301 MARKETING CONCEPTS
 5047 A 4 TTh 130-320 SMI 115
 NO FRESHMEN, SOPHMS
 ONLY MAJORS FROM B A COLLEGE (PD.1&2)
 ADD CODE REQUIRED (PD.3)

5048 B 4 MW 130-320 SAV 146
 NO FRESHMEN, SOPHMS
 ONLY MAJORS FROM B A COLLEGE (PD.1&2)
 ADD CODE REQUIRED (PD.3)

5049 C 4 TTh 330-520 BLM 301 ATWOOD, A
 NO FRESHMEN, SOPHMS
 ONLY MAJORS FROM B A COLLEGE (PD.1&2)
 ADD CODE REQUIRED (PD.3)

5050 D 4 MW 130-320 SAV 243
 NO FRESHMEN, SOPHMS
 ONLY MAJORS FROM B A COLLEGE (PD.1&2)
 ADD CODE REQUIRED (PD.3)

5051 E 4 TTh 130-320 BLM 312 ATWOOD, A
 NO FRESHMEN, SOPHMS
 ONLY MAJORS FROM B A COLLEGE (PD.1&2)
 ADD CODE REQUIRED (PD.3)

5052 F 4 MW 330-520 BLM 301
 NO FRESHMEN, SOPHMS
 ONLY MAJORS FROM B A COLLEGE (PD.1&2)
 ADD CODE REQUIRED (PD.3)

MKTG 310 PRODUCT & PRICE POL
 5053 A 4 TTh 130-320 SMI 107 ERICKSON, C
 NO FRESHMEN, SOPHMS
 ONLY MAJORS FROM B A COLLEGE (PD.1)
 ADD CODE REQUIRED (PD.3)

MKTG 336 PRIN OF SELLING
 5054 A 4 MW 830-1020 BLM 302 EDWARDS, J
 NO FRESHMEN, SOPHMS
 ONLY MAJORS FROM B A COLLEGE (PD.1)
 ADD CODE REQUIRED (PD.3)

MKTG 340 ADVERTISING
 5055 A 4 TTh 130-320 CLK 119 SEVERN, J
 NO FRESHMEN, SOPHMS
 ONLY MAJORS FROM B A COLLEGE (PD.1)
 ADD CODE REQUIRED (PD.3)

MKTG 370 RETAILING
 5056 A 4 MW 130-320 ARC 025 INGENE, C
 NO FRESHMEN, SOPHMS
 ONLY MAJORS FROM B A COLLEGE (PD.1)
 ADD CODE REQUIRED (PD.3)

5057 B 4 TTh 830-1020 BLM 302 SPRATLEN, T
 NO FRESHMEN, SOPHMS
 ONLY MAJORS FROM B A COLLEGE (PD.1)
 ADD CODE REQUIRED (PD.3)

MKTG 480 SALES FORCE MGMT
 5058 A 4 MW 130-320 PAR 106 MCKINLEY, W
 NO FRESHMEN, SOPHMS
 ONLY MAJORS FROM B A COLLEGE (PD.1)
 ADD CODE REQUIRED (PD.3)

5059 B 4 MW 330-520 BLM 417 MCKINLEY, W
 NO FRESHMEN, SOPHMS
 ONLY MAJORS FROM B A COLLEGE (PD.1)
 ADD CODE REQUIRED (PD.3)

MKTG 460 CONSUMER BEHAVIOR
 5060 A 4 TTh 1030-1220 BLM 214 LOUIE, T
 NO FRESHMEN, SOPHMS
 ONLY MAJORS FROM B A COLLEGE (PD.1)
 ADD CODE REQUIRED (PD.3)

5061 B 4 TTh 130-320 BLM 408 LOUIE, T
 NO FRESHMEN, SOPHMS
 ONLY MAJORS FROM B A COLLEGE (PD.1)
 ADD CODE REQUIRED (PD.3)

MKTG 480 MARKETING RESEARCH
 5062 A 4 MW 830-1020 BLM 308 MACLACHLAN
 NO FRESHMEN, SOPHMS
 ONLY MAJORS FROM B A COLLEGE (PD.1)
 ADD CODE REQUIRED (PD.3)

MKTG 489 UNDERGRAD RESEARCH
 >5063 A 1-6 TO BE ARRANGED * *
 NO FRESHMEN, SOPHMS
 ONLY MAJORS FROM B A COLLEGE
 INSTRUCTOR I.D. FROM INSTRUCTOR REQ

MKTG 640 ADVTG & PROM MGMT
 5064 A 4 TTh 330-520 BLM 417 FITZGERALD
 GRADS ONLY (PD.1&2)
 BUS AD, ACCTG MAJORS ONLY (PD.1&2)
 ADD CODE REQUIRED (PD.3)
 OTHERS BY PERM

MKTG 660 RSRCH FOR MKTG DEC
 5065 A 4 MW 830-1020 PAR 110 YALCH, R
 GRADS ONLY (PD.1&2)
 ACCTG, BUS AD MAJORS ONLY (PD.1&2)
 ADD CODE REQUIRED (PD.3)
 OTHERS BY PERM

MKTG 676 STRAT MKT MGMT
 5066 A 4 MW 130-320 BLM 202 NARVER, J
 GRADS ONLY
 ACCTG, BUS AD MAJORS ONLY (PD.1&2)
 ADD CODE REQUIRED (PD.3)

MKTG 679 SPEC TOPICS IN MKTG
 5067 A 4 TTh 1030-1220 BLM 202 GAUTSCHI, D
 GRADS ONLY SPRATLEN, T
 ACCTG, BUS AD MAJORS ONLY (PD.1&2)
 ADD CODE REQUIRED (PD.3)
 URBAN CRISIS AND THE CONTEMPORARY
 MARKETING CHALLENGE

5068 B 4 TTh 130-320 BLM 202 GAUTSCHI, D
 OFFERED JOINTLY WITH I BUS 579 A
 GRADS ONLY
 ACCTG, BUS AD MAJORS ONLY (PD.1&2)
 ADD CODE REQUIRED (PD.3)
 STRATEGIC ENVIRONMENT OF THE GLOBAL
 INFORMATION AND TELECOMMUNICATIONS

5069 C 4 MW 1030-1220 BLM 202 EDWARDS
 NO GRADS
 ACCTG, B A MAJORS ONLY
 ADD CODE REQUIRED (PD.3)
 PRODUCT MANAGEMENT

MKTG 693 MARKETING MODELS
 5070 A 4 TO BE ARRANGED * * ERICKSON, C
 GRADS ONLY
 ACCTG, BUS AD MAJORS ONLY (PD.1&2)
 ADD CODE REQUIRED (PD.3)
 OTHERS BY PERM

MKTG 689 DOCTORAL SMNR-MKTG
 5071 A 1 TO BE ARRANGED * * SIMONIN, B
 GRADS ONLY (PD.1&2)
 BUS AD, ACCTG MAJORS ONLY (PD.1&2)
 ADD CODE REQUIRED (PD.3)
 OTHERS BY PERM

MKTG 600 INDEPNNT STDY/RSCH
 >5072 A 1-9 TO BE ARRANGED * *
 GRADS ONLY (PD.1&2)
 ACCTG, BUS AD MAJORS ONLY (PD.1&2)

OPERATIONS MANAGEMENT

OPMGT 301 PRIN OPER MGT
 5686 A 4 MW 330-520 BLM 204
 NO FRESHMEN, SOPHMS
 ONLY MAJORS FROM B A COLLEGE

5687 B 4 MW 830-1020 BLM 212
 NO FRESHMEN, SOPHMS
 ONLY MAJORS FROM B A COLLEGE

5688 C 4 MW 130-320 BLM 204
 NO FRESHMEN, SOPHMS
 ONLY MAJORS FROM B A COLLEGE

>5689 D 4 TTh 130-320 SAV 142
 NO FRESHMEN, SOPHMS
 ONLY MAJORS FROM B A COLLEGE
 CONCURRENT ENROLLMENT W/HRMOB 4001

>5690 E 4 TTh 830-1020 MLR 316
 NO FRESHMEN, SOPHMS
 ONLY MAJORS FROM B A COLLEGE
 CONCURRENT ENROLLMENT W/HRMOB 400C

5691 F 4 TTh 330-520 BLM 413
 NO FRESHMEN, SOPHMS
 ONLY MAJORS FROM B A COLLEGE

>5692 G 4 MW 1030-1220 MLR 316
 NO FRESHMEN, SOPHMS
 ONLY MAJORS FROM B A COLLEGE
 CONCURRENT ENROLLMENT W/HRMOB 400A

5693 H 4 TTh 130-320 BLM 204
 NO FRESHMEN, SOPHMS
 ONLY MAJORS FROM B A COLLEGE

OPMGT 499 UNDERGRAD RESEARCH
 >5694 A 3 TO BE ARRANGED * *
 ONLY MAJORS FROM B A COLLEGE
 INSTRUCTOR I.D. FROM INSTRUCTOR REQ

OPMGT 645 QUALITY
 5695 A 4 TTh 130-320 BLM 414 NEWELL, W
 GRADS ONLY (PD.1&2)
 ACCTG, BUS AD MAJORS ONLY (PD.1&2)
 ADD CODE REQUIRED (PD.3)

OPMGT 670 OPERATIONS STRATEGY
 5696 A 4 TTh 1030-1220 BLM 414 NEWELL, W
 GRADS ONLY (PD.1&2)
 ACCTG, BUS AD MAJORS ONLY (PD.1&2)
 ADD CODE REQUIRED (PD.3)

OPMGT 699 DOCTRL SM OPMGT
 5697 A 1 F 1030-1220 BLM 202
 OFFERED JOINTLY WITH QMETH 599 A
 CREDIT/NO CREDIT ONLY
 GRADS ONLY (PD.1&2)
 ACCTG, BUS AD MAJORS ONLY (PD.1&2)
 ADD CODE REQUIRED (PD.3)
 OTHERS BY PERM; PHD STUDENT SMNR

OPMGT 600 INDEPNNT STDY/RSCH
 >5698 A 1-9 TO BE ARRANGED * *
 GRADS ONLY (PD.1&2)
 ACCTG, BUS AD MAJORS ONLY (PD.1&2)

ORGANIZATION & ENVIRONMENT

O E 200 INTRODUCTION TO LAW
 5576 A 5 MWF 730-850 BLM 202 LAWLER
 NO FRESHMEN
 ONLY MAJORS FROM B A COLLEGE (PD.1)
 PRE BA, PREMAJ, EPPMD, PSOCs, PRESCI,
 EXPBA MAJORS ONLY (PD.1)

5577 B 5 MWF 830-950 SAV 245 BERGER, R
 NO FRESHMEN
 ONLY MAJORS FROM B A COLLEGE (PD.1)
 PRE BA, PREMAJ, EPPMD, PSOCs, PRESCI,
 EXPBA MAJORS ONLY (PD.1)

5578 C 5 MWF 330-450 BLM 209 HERB
 NO FRESHMEN
 ONLY MAJORS FROM B A COLLEGE (PD.1)
 PRE BA, PREMAJ, EPPMD, PSOCs, PRESCI,
 EXPBA MAJORS ONLY (PD.1)

SYMBOLS

VLP = Visual, Literary and Performing Arts
 I&S = Individuals and Societies
 NW = Natural World
 QSR = Quantitative, Symbolic, or Formal Reasoning
 C = English Composition

H = Honors Course
 > = Limited enrollment in this section, students must obtain Entry Code or Faculty Number
 % = New Course (See front of Time Schedule)
 "How to Read Course Listings" (See back of Time Schedule)

REGISTRATION PERIODS

PD1 = Period I (May 12-Jun. 18)
 PD2 = Period II (Jun. 19-Sept. 28)
 PD3 = Period III (Sept. 27-Oct. 10)
 PD4 = Period IV (Oct. 11-Nov. 12)

UNIVERSITY OF WASHINGTON

AUTUMN QUARTER 1995

SCHOOL OF BUSINESS ADMINISTRATION

DEPT COURSE TITLE
BLM SECTION CRD DAY TIME BLDG ROOM INSTRUCTOR
SPEC CODE COMMENTS

DEPT COURSE TITLE
BLM SECTION CRD DAY TIME BLDG ROOM INSTRUCTOR
SPEC CODE COMMENTS

DEPT COURSE TITLE
BLM SECTION CRD DAY TIME BLDG ROOM INSTRUCTOR
SPEC CODE COMMENTS

ORGANIZATION AND ENVIRONMENT
Continued

5579	D 5	MWF	730-850	BLM 304	HALE,S	NO FRESHMEN ONLY MAJORS FROM EV D P COLLEGE (PD.1) PRE BA,PREMAJ,EPRMO,PSOCS,PRESCTI,EXPBA MAJORS ONLY (PD.1)
5580	E 5	MWF	1230-150	BLM 212	BERGER,R	NO FRESHMEN ONLY MAJORS FROM B A COLLEGE (PD.1) PRE BA,PREMAJ,EPRMO,PSOCS,PRESCTI,EXPBA MAJORS ONLY (PD.1)
5581	F 5	MWF	730-850	THO 119	DAWSON	NO FRESHMEN ONLY MAJORS FROM B A COLLEGE (PD.1) PRE BA,PREMAJ,EPRMO,PSOCS,PRESCTI,EXPBA MAJORS ONLY (PD.1)
5582	G 5	MWF	230-350	THO 202	BERGER,R	NO FRESHMEN ONLY MAJORS FROM B A COLLEGE (PD.1) PRE BA,PREMAJ,EPRMO,PSOCS,PRESCTI,EXPBA MAJORS ONLY (PD.1)
5583	H 5	MWF	1230-150	PAR 206	BRUCKER,T	NO FRESHMEN ONLY MAJORS FROM B A COLLEGE (PD.1) PRE BA,PREMAJ,EPRMO,PSOCS,PRESCTI,EXPBA MAJORS ONLY (PD.1)
5584	I 5	MWF	730-850	MLR 316	MYER	NO FRESHMEN ONLY MAJORS FROM B A COLLEGE (PD.1) PRE BA,PREMAJ,EPRMO,PSOCS,PRESCTI,EXPBA MAJORS ONLY (PD.1)
O E 302 ORG & ENVIRONMENT						
5585	A 4	MW	830-1020	SMI 405		NO FRESHMEN,SOPHMRS ONLY MAJORS FROM B A COLLEGE
5586	B 4	TTh	230-420	THO 335		NO FRESHMEN,SOPHMRS ONLY MAJORS FROM B A COLLEGE
5587	C 4	TTh	230-420	SAV 315		NO FRESHMEN,SOPHMRS ONLY MAJORS FROM B A COLLEGE
5588	D 4	TTh	330-520	BLM 214		NO FRESHMEN,SOPHMRS ONLY MAJORS FROM B A COLLEGE
5589	E 4	MW	330-520	BLM 213		NO FRESHMEN,SOPHMRS ONLY MAJORS FROM B A COLLEGE
5590	F 4	TTh	830-1020	THO 211	BRUCKER,T	NO FRESHMEN,SOPHMRS ONLY MAJORS FROM B A COLLEGE
5591	G 4	MW	230-420	SAV 125		NO FRESHMEN,SOPHMRS ONLY MAJORS FROM B A COLLEGE
O E 316 B ETHCS & SOCL RESP						
5592	A 3	MW	830-950	PAR 313		NO FRESHMEN,SOPHMRS ONLY MAJORS FROM B A COLLEGE (PD.1)
O E 403 COMMERCIAL LAW						
5593	A 5	MWF	130-250	BLM 214	HERB	NO FRESHMEN,SOPHMRS ONLY MAJORS FROM B A COLLEGE (PD.1&2)
5594	B 5	MWF	1100-1220	SAV 243	KAVNER,R	NO FRESHMEN,SOPHMRS ONLY MAJORS FROM B A COLLEGE (PD.1&2)
O E 440 ORG STRUCTURE						
5595	A 3	TTh	330-450	BLM 213	SCHULZ	NO FRESHMEN,SOPHMRS ONLY MAJORS FROM B A COLLEGE
5596	B 3	TTh	230-350	SMI 309	COLLINS	NO FRESHMEN,SOPHMRS ONLY MAJORS FROM B A COLLEGE
5597	C 3	MW	130-250	SMI 405	SCHULZ,M	NO FRESHMEN,SOPHMRS ONLY MAJORS FROM B A COLLEGE
5598	D 3	MW	1030-1150	BLM 312	HENNING	NO FRESHMEN,SOPHMRS ONLY MAJORS FROM B A COLLEGE

5599	E 3	MW	900-1020	BLM 304	HENNING	NO FRESHMEN,SOPHMRS ONLY MAJORS FROM B A COLLEGE
5600	F 3	MW	130-250	THO 125	SCOTT,W	NO FRESHMEN,SOPHMRS ONLY MAJORS FROM B A COLLEGE
5601	G 3	TTh	130-250	MLR 302B		NO FRESHMEN,SOPHMRS ONLY MAJORS FROM B A COLLEGE
O E 489 UNDERGRAD RESEARCH						
>5602	A 1-6					TO BE ARRANGED * * ONLY MAJORS FROM B A COLLEGE INSTRUCTOR I.D. FROM INSTRUCTOR REQ
O E 560 ORGNZN & MANAGEMENT						
5603	A 4	MW	230-420	BLM 408	SAXBERG,B	OTHERS BY PERM
O E 600 INDEPNENT STDY/RSCH						
>5604	A 1-9					TO BE ARRANGED * * GRADS ONLY (PD.1&2) ACCTG,BUS AD MAJORS ONLY (PD.1&2)

QUANTITATIVE METHODS

QMETH 201 STATISTICAL ANLYS (NW,QSR)						
6721	AA 4	MW	130-220	ARC 147	SIEGEL,A	
		TTh	830-920	CLK 120		
NO FRESHMEN						
INTRO TO STATISTICAL METHODS						
6722	AB 4	MW	130-220	ARC 147	SIEGEL,A	
		TTh	930-1020	BLM 312		
NO FRESHMEN						
6723	AC 4	MW	130-220	ARC 147	SIEGEL,A	
		TTh	930-1020	BLM 306		
NO FRESHMEN						
6724	AD 4	MW	130-220	ARC 147	SIEGEL,A	
		TTh	1030-1120	BLM 408		
NO FRESHMEN						
6725	AE 4	MW	130-220	ARC 147	SIEGEL,A	
		TTh	330-420	BLM 304		
NO FRESHMEN						
6726	AF 4	MW	130-220	ARC 147	SIEGEL,A	
		TTh	1230-120	BLM 408		
NO FRESHMEN						
6727	AG 4	MW	130-220	ARC 147	SIEGEL,A	
		TTh	1230-120	BLM 204		
NO FRESHMEN						
6728	AH 4	MW	130-220	ARC 147	SIEGEL,A	
		TTh	130-320	DEN 206		
NO FRESHMEN						
6729	AI 4	MW	130-220	ARC 147	SIEGEL,A	
		TTh	130-220	SAV 131		
NO FRESHMEN						
6730	AJ 4	MW	130-220	ARC 147	SIEGEL,A	
		TTh	230-320	CLK 120		
NO FRESHMEN						
QMETH 489 UNDERGRAD RESEARCH						
>6731	A 3					TO BE ARRANGED * * ONLY MAJORS FROM B A COLLEGE INSTRUCTOR I.D. FROM INSTRUCTOR REQ
QMETH 561 LINEAR & INTEG PROG						
6732	A 4	TTh	830-1020	BLM 414	DE CROIX,G	GRADS ONLY ACCTG,BUS AD MAJORS ONLY ADD CODE REQUIRED (PD.3) OTHERS BY PERM
QMETH 580 MATH PROGRAMMING						
6733	A 4	TTh	130-320	BLM 308		GRADS ONLY (PD.1&2) BUS AD,ACCTG MAJORS ONLY (PD.1&2) PHD COURSE
QMETH 589 DOCTORAL SMNR-QMETH						
6734	A 1	F	1030-1220	BLM 202		OFFERED JOINTLY WITH OPMGT 599 A CREDIT/NO CREDIT ONLY GRADS ONLY (PD.1&2) BUS AD,ACCTG MAJORS ONLY (PD.1&2) ADD CODE REQUIRED (PD.3) OTHERS BY PERM

QMETH 600 INDEPNENT STDY/RSCH						
>6735	A 1-9					TO BE ARRANGED * * GRADS ONLY (PD.1&2) ACCTG,BUS AD MAJORS ONLY (PD.1&2)

SCHOOL OF DENTISTRY

DENTISTRY, DEPARTMENT OF

DENTAL HYGIENE

ENTRY/DROP CODES ARE AVAILABLE IN HSD D583 OR CALL 543-5820

D HYG 402 GLOBAL PERSPEC OH						
>2506	A 3	Th	930-1220	HST T474A	WELLS,N	DROP CODE REQUIRED
D HYG 404 FIELD EXP ORAL HLTH						
>2507	A 2				CHIN,M	TO BE ARRANGED * * TO BE ARRANGED * * DROP CODE REQUIRED REFUGEE CLINIC; LIMITED TO 1 STDNT PER SESSION
>2508	B 2				JEFFCOTT,E	TO BE ARRANGED * * DROP CODE REQUIRED HEALTH DEPT
>2509	C 2				KAY,M	TO BE ARRANGED * * DROP CODE REQUIRED HARBORVIEW MEDICAL CTR; LIMIT 1 STDNT PER SESSION (8:00-12:00, 1:00-5:00)
>2510	D 2	M	800-1150		SPADAFORA,A	* * DROP CODE REQUIRED FOSS HOME
>2511	E 2				NAUGHTON,D	TO BE ARRANGED * * DROP CODE REQUIRED D HYG SERVICES
>2512	F 2				HUGGINS,K	TO BE ARRANGED * * DROP CODE REQUIRED HEADSTART
D HYG 465 THEOR BASIS DH PRAC						
>2513	A 3	TTh	130-250	HST T360	WELLS,N	OFFERED JOINTLY WITH D HYG 565 A MEETS WRITING COURSE REQUIREMENT DROP CODE REQUIRED D HYG MAJORS ONLY PREREQ: MJ OR PERM OF INSTR
D HYG 494 PRIN TEACH O H PROF						
>2514	A 3	T	930-1220	HSD E214	CAMERON,C	DROP CODE REQUIRED PERM OF INSTR
D HYG 497 DIR STDY OH PROFS						
>2515	A	VAR			WELLS,N	TO BE ARRANGED * * CREDIT/NO CREDIT ONLY DROP CODE REQUIRED PREREQ: PERM OF INSTR
>2516	B	VAR			CAMERON,C	TO BE ARRANGED * * CREDIT/NO CREDIT ONLY DROP CODE REQUIRED PREREQ: PERM OF INSTR
>2517	C	VAR			FALES,M	TO BE ARRANGED * * CREDIT/NO CREDIT ONLY DROP CODE REQUIRED PREREQ: PERM OF INSTR
D HYG 565 THEOR BASIS DH PRAC						
>2518	A 3	TTh	130-250	HST T360	WELLS,N	OFFERED JOINTLY WITH D HYG 465 A MEETS WRITING COURSE REQUIREMENT DROP CODE REQUIRED GRADS ONLY D HYG MAJORS ONLY OF INSTR
D HYG 585 EDUC INTERNSHIP						
>2519	A	-12			CAMERON,C	TO BE ARRANGED * * DROP CODE REQUIRED PREREQ: 494, MEDED 520 OR 594 & PERM OF INSTR
>2520	B	3-10			FALES,M	TO BE ARRANGED * * DROP CODE REQUIRED PREREQ: 494 OR 594 OR MEDED 520 AND PERM OF INSTR

SYMBOLS

VLPA = Visual, Literary and Performing Arts
I&S = Individuals and Societies
NW = Natural World
QSR = Quantitative, Symbolic, or Formal Reasoning
C = English Composition

H = Honors Course
> = Limited enrollment in this section, students must obtain Entry Code or Faculty Number.
% = New Course (See front of Time Schedule)
"How to Read Course Listings" (See back of Time Schedule)

REGISTRATION PERIODS

PD1 = Period I (May 12-Jun. 18)
PD2 = Period II (Jun. 19-Sept. 26)
PD3 = Period III (Sept. 27-Oct. 10)
PD4 = Period IV (Oct. 11-Nov. 12)

UNIVERSITY OF WASHINGTON

AUTUMN QUARTER 1995

SCHOOL OF DENTISTRY

DEPT COURSE TITLE
BLN SECTION CRD DAY TIME BLDG ROOM INSTRUCTOR
SPEC CODE COMMENTS

DEPT COURSE TITLE
BLN SECTION CRD DAY TIME BLDG ROOM INSTRUCTOR
SPEC CODE COMMENTS

DEPT COURSE TITLE
BLN SECTION CRD DAY TIME BLDG ROOM INSTRUCTOR
SPEC CODE COMMENTS

DENTAL PUBLIC HEALTH SCIENCES

ENTRY CODES AVAILABLE IN HSD D323

DPHS 449P P-DIR STDYS DPHS
>2581 A VAR TO BE ARRANGED * *
CREDIT/NO CREDIT ONLY

DPHS 510P P-DENT PERSPECTIVES
2582 A 2 M 130-320 HSD D209 MILGROM, P
M 130-320 HSD E212 MILGROM, P
M 130-320 HSD E214
CREDIT/NO CREDIT ONLY

DPHS 550 P: DIR STDYS DPHS
>2583 A VAR TO BE ARRANGED * *
CREDIT/NO CREDIT ONLY
>2584 C VAR TO BE ARRANGED * *
CREDIT/NO CREDIT ONLY
>2585 D VAR TO BE ARRANGED * *
CLERKSHIP IN HEALTH POLICY
CREDIT/NO CREDIT ONLY
>2586 E VAR TO BE ARRANGED * *
HEALTH CARE DELIVERY
CREDIT/NO CREDIT ONLY
>2587 R 6 TO BE ARRANGED * *
ORAL MOTOR BEHAVIOR
CREDIT/NO CREDIT ONLY

DPHS 675 BEHAVIOR DENT RES
2588 A 1 TO BE ARRANGED * * WEINSTEIN, P
CREDIT/NO CREDIT ONLY

DPHS 640P P4- FEARFUL PHOBIC
2589 A 1 M 930-1220 * * GETZ, T
MILGROM, P
2590 B 1 M 130-420 * * GETZ, T
2591 C 1 T 930-1220 * * GETZ, T
2592 D 1 T 130-420 * * GETZ, T
2593 E 1 W 930-1220 * * GETZ, T
2594 F 1 W 130-420 * * GETZ, T
2595 G 1 Th 930-1220 * * GETZ, T
2596 H 1 Th 130-420 * * GETZ, T
2597 I 1 F 930-1220 * * GETZ, T
2598 J 1 F 130-420 * * GETZ, T

DPHS 680 DENTAL FEAR CLINIC
2599 A 2 TO BE ARRANGED * * WEINSTEIN, P
CREDIT/NO CREDIT ONLY
GETZ, T
MILGROM, P

DENTISTRY

ENTRY CODES AVAILABLE IN HSD D323

DENT 623 MED EMERGENCIES
2557 A 1 M 530-620P * * ROTHWELL, B
% CREDIT/NO CREDIT ONLY

DENT 645 MED EMERG REVIEW
2558 A 1 M 630-720P * * ROTHWELL, B
% CREDIT/NO CREDIT ONLY

DENT 660P P-SPEC STUDIES DENT
>2559 A VAR TO BE ARRANGED * *
CREDIT/NO CREDIT ONLY
>2560 B 2 TO BE ARRANGED * *
CREDIT/NO CREDIT ONLY
SPECIAL STUDY PROJECT
>2561 R 6 TO BE ARRANGED * *
CREDIT/NO CREDIT ONLY
SURF PARTICIPANTS ONLY
>2562 S 1 TO BE ARRANGED * *
CREDIT/NO CREDIT ONLY
RESEARCH METHODS SEMINAR

DENT 651 CLIN PRACT MGMT 2
2563 A 1 M 130-420 * * PHILLIPS, S

DENT 668P P-CLIN PRACT MGMT 2
2564 A 1 F 130-420 * * CHASTEEN, J

DENT 660 ONCOLOGIC RESEARCH
2565 A 1 TO BE ARRANGED * *
CREDIT/NO CREDIT ONLY

DENT 662 ADVANCED CLS
2566 A 1 T 630-820P * * JOHNSON, B
CREDIT/NO CREDIT ONLY

DENT 663 IV SEDATION
2567 A 5 TO BE ARRANGED * * JOHNSON, B
CREDIT/NO CREDIT ONLY

DENT 668 DENTAL PHOTOGRAPHY
2568 A 2 T 130-320 HST T663A CLARK, J

DENT 640P P-GERIATR EXTRAMURL
2569 A 2 Th 930-1220 * * KIYAK, H
CREDIT/NO CREDIT ONLY
2570 B 2 Th 130-420 * * KIYAK, H
CREDIT/NO CREDIT ONLY
PERSSON, R

DENT 648P P-HOSP ROTATION
2571 A 2 Sat. 1000-450 * * ROTHWELL, B
CREDIT/NO CREDIT ONLY
2572 B 2 Sat. 1000-450 * * JOHNSON, B
CREDIT/NO CREDIT ONLY
2573 C 2 Sat. 1000-450 * * KAY, M
CREDIT/NO CREDIT ONLY
2574 D 2 Sat. 1000-450 * * KAY, M
CREDIT/NO CREDIT ONLY
2575 E 2 Sat. 1000-450 * * EGBERT, M
CREDIT/NO CREDIT ONLY
2576 F 2 Sat. 1000-450 * * MYALL, R
CREDIT/NO CREDIT ONLY
2577 G 2 Sat. 1000-450 * * MYALL, R
CREDIT/NO CREDIT ONLY
2578 H 2 Sat. 1000-450 * *
CREDIT/NO CREDIT ONLY

DENT 665 MED EMERG/BLS
2579 A 1 TO BE ARRANGED * * ROTHWELL, B
CREDIT/NO CREDIT ONLY

DENT 700 MASTERS THESES
>2580 A 1-9 TO BE ARRANGED * *

ORAL SURGERY

ENTRY CODES AVAILABLE IN HSD D323

O S 622P P-SEDATION-PAIN
5605 A 2 W 730-920 HST T739 BLOOMQUIST

O S 630P P-ORAL SURGERY
5606 A 1 T 730-820 HST T739 EVANS, J

O S 650P P-DIR STDYS IN O S
>5607 A VAR TO BE ARRANGED * *
CREDIT/NO CREDIT ONLY
5608 B 1 TO BE ARRANGED * *
CREDIT/NO CREDIT ONLY
>5609 R VAR TO BE ARRANGED * *
CREDIT/NO CREDIT ONLY

O S 660 DENTAL SEDATION
5610 A 2 T 330-520 HST T474 BLOOMQUIST
BEIRNE, O
EVANS, J

O S 630P P-O S CLINIC
5611 A 2 M 930-1220 * *
5612 B 2 M 130-420 * *
5613 C 2 T 930-1220 * *
5614 D 2 T 130-420 * *
5615 E 2 W 930-1220 * *
5616 F 2 W 130-420 * *
5617 G 2 Th 930-1220 * *
5618 H 2 Th 130-420 * *
5619 I 2 F 930-1220 * *
5620 J 2 F 130-420 * *

PEDODONTICS

ENTRY CODES AVAILABLE IN HSD D323

PEDO 623P P-P1-COMM SKILLS I
5964 A 1 TO BE ARRANGED * *
CREDIT/NO CREDIT ONLY

PEDO 624P P-P1-COMM SKILLS II
5965 A 1 TO BE ARRANGED * *
CREDIT/NO CREDIT ONLY

PEDO 650P P-DIR STDYS PEDO
>5966 A VAR TO BE ARRANGED * *
CREDIT/NO CREDIT ONLY
5967 B 1 TO BE ARRANGED * *
CREDIT/NO CREDIT ONLY
ADV PEDO

PEDO 671 PED DENT SEM II
5968 A 2 TO BE ARRANGED * *
%

PEDO 680 DEV DIS SEMINAR
5969 A 1 TO BE ARRANGED * *
%

PEDO 600 INDEPRDNT STDY/RSCH
>5970 A 1-9 TO BE ARRANGED * *

PEDO 680P P-CLINICAL PEDO
5971 A 1 M 930-1220 * *
5972 B 1 M 130-420 * *
5973 C 1 T 930-1220 * *
5974 D 1 T 130-420 * *
5975 E 1 W 930-1220 * *
5976 F 1 W 130-420 * *
5977 G 1 Th 930-1220 * *
5978 H 1 Th 130-420 * *
5979 I 1 F 930-1220 * *
5980 J 1 F 130-420 * *

PEDO 650P P-PEDO EXTRAMURALS
5981 A 2 TO BE ARRANGED * * DOMOTO, P
CREDIT/NO CREDIT ONLY
TOPPENISH
5982 B 3 TO BE ARRANGED * *
CREDIT/NO CREDIT ONLY
JOE WHITING HONORS
5983 C 2 TO BE ARRANGED * *
CREDIT/NO CREDIT ONLY
SEATTLE KING COUNTY HEALTH CLINICS

PEDO 661 CLIN PED DENT
5984 A 1-9 TO BE ARRANGED * *
%

ENDODONTICS

ENTRY CODES AVAILABLE IN HSD D323

ENDO 631P P-ENDO TECHNIC
3072 AA 4 TF 830-920 HST T733 PITTS, D
STEINER, J * *
3073 AB 4 TF 930-1150 * * PITTS, D
TF 830-920 HST T733 * *
3074 AC 4 TF 930-1150 * * STEINER, J
TF 830-920 HST T733 * *
3075 AD 4 TF 930-1150 * *
TF 830-920 HST T733 * *
3076 AE 4 TF 830-920 HST T733 * *
TF 930-1150 * *

ENDO 650P P-DIR STDYS ENDO
>3077 A VAR TO BE ARRANGED * *
CREDIT/NO CREDIT ONLY
>3078 R 6 TO BE ARRANGED * *
CREDIT/NO CREDIT ONLY
SURF PROJECT

ENDO 663 RADIOG INTERP
>3079 A 2 TO BE ARRANGED * *

ENDO 680 ENDODONTIC SEMINAR
3080 A 2 TO BE ARRANGED * * HARRINGTON

ENDO 684 ENDODONTIC SEMINAR
3081 A 2 TO BE ARRANGED * * HARRINGTON

ENDO 680 TREATMENT PLAN SEM
3082 A 2 TO BE ARRANGED * * HARRINGTON
PITTS, D
STEINER, J

SYMBOLS

VLPA = Visual, Literary and Performing Arts
I&S = Individuals and Societies
NW = Natural World
QSR = Quantitative, Symbolic, or Formal Reasoning
C = English Composition

H = Honors Course
> = Limited enrollment in this section, students
must obtain Entry Code or Faculty Number.
% = New Course (See front of Time Schedule)
"How to Read Course Listings" (See back of Time Schedule)

REGISTRATION PERIODS

PD1 = Period I (May 12-Jun. 18)
PD2 = Period II (Jun. 19-Sept. 26)
PD3 = Period III (Sept. 27-Oct. 10)
PD4 = Period IV (Oct. 11-Nov. 12)

SCHOOL OF DENTISTRY

AUTUMN QUARTER 1995

DEPT	COURSE	TITLE	DAY	TIME	BLDG	ROOM	INSTRUCTOR	DEPT	COURSE	TITLE	DAY	TIME	BLDG	ROOM	INSTRUCTOR	
SLM	SECTION	CRD	COMMENTS					SLM	SECTION	CRD	COMMENTS					
SPEC	CODE							SPEC	CODE							
ENDODONTICS Continued								ORAL MEDICINE								
ENDO 693	CLIN PRACTICE TEACH							ORALM 677	THERAPEUTICS							
3083 A	1	F	830-920	*	*		PITTS, D	5714 A	2		TO BE ARRANGED	*	*		SOMMERS, E	
ENDO 600	INDEPNONT STDY/RSCH							X							TRUELOVE, E	
>3084 A	1-9			*	*			ORALM 678	RESEARCH TECHNIQUES							TRUELOVE, E
ENDO 630P	P-CLINICAL ENDODNTCS							5715 A	2-4		TO BE ARRANGED	*	*		SOMMERS, E	
3085 A	1	M	930-1220	*	*		SPINOLA, J	ORALM 681	SECR PRC EXCRN GLND							SCHUBERT, M
3086 B	1	M	130-420	*	*			5716 A	1-3		TO BE ARRANGED	*	*		IZUTSU, K	
3087 C	1	T	930-1220	*	*											LE RESCHE, H
3088 D	1	T	130-420	*	*											HOLLENDER, L
3089 E	1	W	930-1220	*	*			ORALM 600	INDEPNONT STDY/RSCH							
3090 F	1	W	130-420	*	*			>5717 A	1-9		TO BE ARRANGED	*	*			STIEFEL, D
3091 G	1	Th	130-420	*	*			ORALM 700	MASTERS THESIS							
3092 H	1	Th	130-420	*	*			>5718 A	1-9		TO BE ARRANGED	*	*			
3093 I	1	F	930-1220	*	*			ORALM 800	DOCTORAL DISSERTATN							
3094 J	1	F	130-420	*	*			>5719 A	1-9		TO BE ARRANGED	*	*			
ENDO 660	CLINICAL ENDODONTCS						HARRINGTON STEINER, J									
3095 A	4			*	*			ORAL MEDICINE								
ORAL BIOLOGY								ENTRY CODES AVAILABLE IN HSD D323								
ENTRY CODES AVAILABLE IN HSD D323								ORALM 404 DECOD AUX DIDACTIC								
ORALM 449 UNDERGRAD RESEARCH								5720 A VAR TO BE ARRANGED * * MARTIN, M								
>5699 A VAR TO BE ARRANGED * * CREDIT/NO CREDIT ONLY								ORALM 449 DIR STDY ODTP								
ORALM 620P P-PLAQUE & DISEASE								>5721 A VAR TO BE ARRANGED * * CREDIT/NO CREDIT ONLY								
5700 A 3 M 130-220 HST T639 LAMONT, R								ORALM 460 DECOD AUX CLINIC								
MF 330-420 HST T639 LAMONT, R								5722 A VAR TO BE ARRANGED * * STIEFEL, D								
ONLY MAJORS FROM DENT COLLEGE								PERSSON, R								
OTHERS BY PERM								MARTIN, M								
ORALM 621P P-ORAL PATHOLOGY								ORALM 520P P-ORAL RADIOLOGY								
5701 A 3 M 1030-1220 HST T747 ODA, D								5723 AA 2 M 930-1020 HST T625								
F 230-320 HST T739								F 730-920 HST T739								
OFFERED JOINTLY WITH ORALB 572 A								5724 AB 2 M 930-1020 HST T625								
ORALM 640P P-CPC: ORAL BIOLOGY								F 730-920 HST T739								
5702 A 2 WF 830-920 HST T439 MORTON, T								5725 BA 2 M 930-1020 HST T625								
ORALM 660P P-DIR STDYS ORALB								M 730-920 HST T739								
>5703 A VAR TO BE ARRANGED * * CREDIT/NO CREDIT ONLY								5726 BB 2 M 930-1020 HST T625								
>5704 B 2 TO BE ARRANGED * * CREDIT/NO CREDIT ONLY								F 730-920 HST T739								
>5705 R 6 TO BE ARRANGED * * CREDIT/NO CREDIT ONLY								5727 CA 2 M 930-1020 HST T625								
ORALM 662 ORAL BIOL TEACHING								M 730-920 HST T739								
5706 A 1-5 TO BE ARRANGED * *								5728 CB 2 M 930-1020 HST T625								
ORALM 666 CLIN ORAL PATHOLOGY								F 730-920 HST T739								
5707 A 1-3 TO BE ARRANGED * * MORTON, T								ORALM 626P P-D M H D								
ORALM 668 SURG ORAL PATHOLOGY								5729 A 1 Th 730-820 HSD D209 SCHUBERT, M								
5708 A 2-4 TO BE ARRANGED * *								ORALM 631P P-SCT: PAIN								
ORALM 669 PERIO MICROBIOL								5730 A 1 F 730-820 HST T747 SOMMERS, E								
5709 A 2 T 930-1120 HST T635 LAMONT, R								TRUELOVE, E								
OFFERED JOINTLY WITH PERIO 574 A								ORALM 640P P-CPC: ORALM CONF								
ORALM 670 SEMINAR ORAL PATH								5731 A 2 F 730-820 HST T625 MIDDAUGH, D								
5710 A 1-3 TO BE ARRANGED * *								ORALM 646P P-CPC								
ORALM 672 ORAL PATHOLOGY								5732 A 1 Th 830-920 HST T639 MIDDAUGH, D								
5711 A 5 M 1030-1220 HST T747 ODA, D								TRUELOVE, E								
F 230-320 HST T739								ORALM 647 DENT PRACTICE								
OFFERED JOINTLY WITH ORALB 521 A								5733 A 2 M 730-920 HST T733								
ORALM 676 ORAL BIOLOGY SMNR								ORALM 660P P-DIR STDYS IN O D								
5712 A 1 TO BE ARRANGED * * ANDERSON, L								>5734 A VAR TO BE ARRANGED * * CREDIT/NO CREDIT ONLY								
CREDIT/NO CREDIT ONLY								IZUTSU, K								
ORALM 678 EPITHELIAL BIOLOGY								>5735 B 2 TO BE ARRANGED * * CREDIT/NO CREDIT ONLY								
5713 A 2 TO BE ARRANGED * * DALE-CRUNK								SPECIAL STUDY PROJECT								
								>5736 C 2 TO BE ARRANGED * * CREDIT/NO CREDIT ONLY								
								ORAL MED LIT REVIEW								
								>5737 R 6 TO BE ARRANGED * * CREDIT/NO CREDIT ONLY								
								ORALM 664 ADV DECOD DIDACTIC								
								5738 A 0 TO BE ARRANGED * * MARTIN, M								
								ORALM 666 ORAL M CLIN CONF								
								5739 A 1 W 730-820 * * SOMMERS, E								
								TRUELOVE, E								
								SCHUBERT, M								
								HOLLENDER, L								
								ORALM 670 ORL MED AND THERAPY								
								5740 A 2 W 930-1120 * * SOMMERS, E								
								TRUELOVE, E								
								ORALM 676 ORAL MED LIT REVIEW								
								5741 A 1 W 830-920 * * TRUELOVE, E								
								SOMMERS, E								
								SCHUBERT, M								
								LE RESCHE, H								
								HOLLENDER, L								
								ORALM 684 DECOD FIELD PRACT								
								5742 A VAR TO BE ARRANGED * * STIEFEL, D								
								PREREQ: 404 OR 564								
								ORALM 600 INDEPNONT STDY/RSCH								
								>5743 A 1-9 TO BE ARRANGED * * CREDIT/NO CREDIT ONLY								
								ORALM 601 ORAL MED RES SMNR								
								5744 A 1 TO BE ARRANGED * * MASSOTH, D								
								% CREDIT/NO CREDIT ONLY								
								ORALM 630P P-ODTP CLINIC								
								5745 AA 1 M 930-1220 * * PERSSON, R								
								5746 AB 1 M 930-1220 * * HOLLENDER, L								
								5747 BA 1 M 130-420 * *								
								5748 BB 1 M 130-420 * *								
								5749 CA 1 T 930-1220 * *								
								5750 CB 1 T 930-1220 * *								
								5751 DA 1 T 130-420 * *								
								5752 DB 1 T 130-420 * *								
								5753 EA 1 W 930-1220 * *								
								5754 EB 1 W 930-1220 * *								
								5755 FA 1 W 130-420 * *								
								5756 FB 1 W 130-420 * *								
								5757 CA 1 Th 930-1220 * *								
								5758 CB 1 Th 930-1220 * *								
								5759 HA 1 Th 130-420 * *								
								5760 HB 1 Th 130-420 * *								
								5761 JA 1 F 930-1220 * *								
								5762 JB 1 F 930-1220 * *								
								5763 JA 1 F 130-420 * *								
								5764 JB 1 F 130-420 * *								
								ORALM 640P P-ADV ORALM CLINIC								
								5765 A 1 M 930-1220 * * PERSSON, R								
								5766 B 1 M 130-420 * *								
								5767 C 1 T 930-1220 * *								
								5768 D 1 T 130-420 * *								
								5769 E 1 W 930-1220 * *								
								5770 F 1 W 130-420 * *								
								5771 G 1 Th 930-1220 * *								
								5772 H 1 Th 130-420 * *								
								5773 I 1 F 930-1220 * *								
								5774 J 1 F 130-420 * *								
								ORALM 680P P-ORALM CLIN ELECT								
								5775 A 3 TO BE ARRANGED * * TRUELOVE, E								
								CREDIT/NO CREDIT ONLY								
								CLINICAL ORALM								
								5776 C 1-3 TO BE ARRANGED * * TRUELOVE, E								
								CREDIT/NO CREDIT ONLY								
								DENTAL CARE FOR HOMELESS								
								5777 D 1 TO BE ARRANGED * * TRUELOVE, E								
								CREDIT/NO CREDIT ONLY								
								CEREBRAL PALSY CENTER								
								5778 F 1 TO BE ARRANGED * *								
								CREDIT/NO CREDIT ONLY								
								ORALM 680 ROTAT IN MED DISCIP								
								5779 A 1-4 TO BE ARRANGED * * SOMMERS, E								
								CREDIT/NO CREDIT ONLY								
								ORALM 684 ADV DECOD CLINICAL								
								5780 A VAR TO BE ARRANGED * *								
								PREREQ: 564 OR PERM OF INSTR								
								ORALM 686 ORAL M CLINIC								
								5781 A VAR TO BE ARRANGED * * TRUELOVE, E								
								SOMMERS, E								
								SCHUBERT, M								

SYMBOLS

VLPA = Visual, Literary and Performing Arts
 I&S = Individuals and Societies
 NW = Natural World
 QSR = Quantitative, Symbolic, or Formal Reasoning
 C = English Composition

H = Honors Course
 > = Limited enrollment in this section, students must obtain Entry Code or Faculty Number.
 % = New Course (See front of Time Schedule)
 "How to Read Course Listings" (See back of Time Schedule)

REGISTRATION PERIODS

PD1 = Period I (May 12-Jun. 18)
 PD2 = Period II (Jun. 19-Sept. 26)
 PD3 = Period III (Sept. 27-Oct. 10)
 PD4 = Period IV (Oct. 11-Nov. 12)

UNIVERSITY OF WASHINGTON

AUTUMN QUARTER 1995

SCHOOL OF DENTISTRY

DEPT COURSE TITLE SUN SECTION CRD DAY TIME BLDG ROOM INSTRUCTOR SPEC CODE COMMENTS	DEPT COURSE TITLE SUN SECTION CRD DAY TIME BLDG ROOM INSTRUCTOR SPEC CODE COMMENTS	DEPT COURSE TITLE SUN SECTION CRD DAY TIME BLDG ROOM INSTRUCTOR SPEC CODE COMMENTS
ORAL MEDICINE Continued		
ORALM 670 CLIN ORALM TEACH 5782 A 1-4 TO BE ARRANGED * * SOMMERS, E		
ORTHODONTICS		
ENTRY CODES AVAILABLE IN HSD D323		
ORTHO 449 DIR STDYS IN ORTHO >5783 A VAR TO BE ARRANGED * * CREDIT/NO CREDIT ONLY		
ORTHO 560P P-DIR STDYS ORTHO >5784 A VAR TO BE ARRANGED * * CREDIT/NO CREDIT ONLY		
>5785 R 6 TO BE ARRANGED * * CREDIT/NO CREDIT ONLY		
ORTHO 551 LIT REVIEW ELECTIVE >5786 A 1 TO BE ARRANGED * * CREDIT/NO CREDIT ONLY		
ORTHO 552 JOURNAL CLUB 5787 A 1 TO BE ARRANGED * * KOKICH, V CREDIT/NO CREDIT ONLY		
ORTHO 560 ORTHO SEMINAR 5788 A 1-5 MWTF 800-920 * * SHAPIRO, P		
ORTHO 563 ORTHO THEORY 5789 A 2 T 800-950 * * LITTLE, R		
ORTHO 566 ORTHO THEORY 5790 A 2 T 100-250 * * LITTLE, R		
ORTHO 570 ROENTGNOR CEPHALMTRY 5791 A 2 Th 100-250 * * LITTLE, R		
ORTHO 580 OROFACIAL BIOLOGY 5792 A VAR TF 100-350 * * CREDIT/NO CREDIT ONLY		
ORTHO 582 ADULT ORTHO SEM 5793 A 2 W 100-220 HST T359 MOORE, J IVE, J ARTUN, J		
ORTHO 584 CRANOFACIAL ANOMAL 5794 A 2 Th 100-250 * * WILLIAMS, B GRADS ONLY		
ORTHO 585 SURG ORTHO 5795 A 3 T 800-1220 * * WALLEN, T JOONDEPH, D FIDLER, B		
ORTHO 589 APPLIED PSYCH ORTHO 5796 A 1 F 100-250 * * RAMSAY, D		
ORTHO 598 PRECLINIC TECHNIQUE 5797 A VAR M 100-350 * * WEED, D VAN NESS, A		
ORTHO 600 INDEPNENT STDY/RSCH >5798 A 1-9 TO BE ARRANGED * *		
ORTHO 630P P-ORTHODONTIC CLINIC 5799 A 1 M 930-1220 * * 5800 B 1 M 130-420 * * 5801 C 1 T 930-1220 * * 5802 D 1 T 130-420 * * 5803 E 1 W 930-1220 * * 5804 F 1 W 130-420 * * 5805 G 1 Th 930-1220 * * 5806 H 1 Th 130-420 * * 5807 I 1 F 930-1220 * * 5808 J 1 F 130-420 * *		
ORTHO 660P P-CLINICAL ORTHO 5809 A 1-6 MWF 930-1220 * * SHAPIRO, P		
ORTHO 692 ADULT ORTHO CLINIC 5810 A 1 W 230-350 * * MOORE, J IVE, J ARTUN, J		
PERIODONTICS		
ENTRY CODES AVAILABLE IN HSD D323		
PERIO 449 DIR STDYS IN PERIO >6014 A VAR TO BE ARRANGED * * CREDIT/NO CREDIT ONLY		
PERIO 630P P-PERIODONTICS 6015 A 2 M 730-920 HST T439 PERSSON, G JOHNSON, R		
PERIO 660P P-DIR STDYS PERIO >6016 A VAR TO BE ARRANGED * * CREDIT/NO CREDIT ONLY		
PERIO 661 PERIODNTL CASE MNGT 6017 A 2 M 930-1120 HST T635		
PERIO 674 PERIO MICROBIOL 6018 A 2 T 930-1120 HST T635 WEINBERG, A OFFERED JOINTLY WITH ORALS 569 A		
PERIO 677 REVIEW OF LIT 6019 A 2 TO BE ARRANGED * * PERSSON, G		
PERIO 692 TREATMNT PLANN SMNR 6020 A 1 Th 830-920 HST T635 AMMONS, W CREDIT/NO CREDIT ONLY		
PERIO 688 PERIO THERAPY SMNR 6021 A 1 T 830-920 HST T635 AMMONS, W CREDIT/NO CREDIT ONLY		
PERIO 688 LONGITUDINAL PERIO 6022 A 1 F 830-920 HST T635 JOHNSON, R CREDIT/NO CREDIT ONLY		
PERIO 692 PRESCRIPTION SURG 6023 A 1 TO BE ARRANGED * * AMMONS, W		
PERIO 600 INDEPNENT STDY/RSCH >6024 A 1-9 TO BE ARRANGED * *		
PERIO 630P P-PERIO CLINIC 6025 AA 1 M 930-1220 * * 6026 AB 1 M 930-1220 * * 6027 BA 1 M 130-420 * * 6028 BB 1 M 130-420 * * 6029 CA 1 T 930-1220 * * 6030 CB 1 T 930-1220 * * 6031 DA 1 T 130-420 * * 6032 DB 1 T 130-420 * * 6033 EA 1 W 930-1220 * * 6034 EB 1 W 930-1220 * * 6035 FA 1 W 130-420 * * 6036 FB 1 W 130-420 * * 6037 CA 1 Th 930-1220 * * 6038 CB 1 Th 930-1230 * * 6039 HA 1 Th 130-420 * * 6040 HB 1 Th 130-420 * * 6041 IA 1 Th 930-1220 * * 6042 IB 1 F 930-1220 * * 6043 JA 1 F 130-420 * * 6044 JB 1 F 130-420 * *		
PERIO 640P P-ADV PERIO CLINIC 6045 AA 1 M 930-1220 * * 6046 AB 1 M 930-1220 * * 6047 BA 1 M 130-420 * * 6048 BB 1 M 130-420 * * 6049 CA 1 T 930-1220 * * 6050 CB 1 T 930-1220 * * 6051 CC 1 T 930-1220 * * 6052 DA 1 T 130-420 * * 6053 DB 1 T 130-420 * * 6054 EA 1 W 930-1220 * * 6055 EB 1 W 930-1220 * * 6056 FA 1 W 130-420 * * 6057 FB 1 W 130-420 * * 6058 FC 1 W 130-420 * * 6059 GB 1 Th 930-1220 * * 6060 HA 1 Th 130-420 * * 6061 HB 1 Th 130-420 * * 6062 IA 1 F 930-1220 * * 6063 IB 1 F 930-1220 * * 6064 IC 1 F 930-1220 * * 6065 JA 1 F 130-420 * * 6066 JB 1 F 130-420 * *		
PERIO 660 CLIN PERIODONTICS 6067 A 2-6 TO BE ARRANGED * * AMMONS, W		
PERIO 663 PRE-PROS CLIN PERIO 6068 A VAR TO BE ARRANGED * * AMMONS, W CREDIT/NO CREDIT ONLY		
PERIO 665 CLINCL PRACTCE TEACH 6069 A VAR W 830-920 HST T635 AMMONS, W		
PROSTHODONTICS		
ENTRY CODES AVAILABLE IN HSD D323		
PROS 620P P-COMPLETE DENTURES 6468 A 3 T 730-920 HST T625 W 730-820 HST T733		
PROS 660P P-DIR STDYS PROS >6469 A VAR TO BE ARRANGED * * CREDIT/NO CREDIT ONLY		
>6470 B 1 TO BE ARRANGED * * CREDIT/NO CREDIT ONLY		
6471 D 1 T 130-320 * * CREDIT/NO CREDIT ONLY		
>6472 R 1 TO BE ARRANGED * * CREDIT/NO CREDIT ONLY		
PROS 660 COMPLETE DENTURES 6473 A 2 TO BE ARRANGED * * BRUDVIK, J		
PROS 664 MAXILLO PROS II 6474 A 1 TO BE ARRANGED * * RUBENSTEIN		
PROS 671 REVIEW OF LIT 6475 A 1 TO BE ARRANGED * * BRUDVIK, J		
PROS 674 PROS VISUAL AIDS 6476 A 1 TO BE ARRANGED * * BOLENDER, C		
PROS 620P P-CL COMP DENT 6477 AA 3 TF 930-1220 * * T 130-420 * * 6478 AB 3 TF 930-1220 * * T 130-420 * * 6479 AC 3 TF 930-1220 * * T 130-420 * * 6480 AD 3 TF 930-1220 * * T 130-420 * * 6481 AE 3 TF 930-1220 * * T 130-420 * * 6482 AF 3 TF 930-1220 * * T 130-420 * * 6483 AG 3 TF 930-1220 * * T 130-420 * * 6484 AH 3 TF 930-1220 * * T 130-420 * *		
PROS 630P P-CLINICAL PROS 6485 AA 1 M 930-1220 * * 6486 AB 1 M 930-1220 * * FRANK, R 6487 BA 1 M 130-420 * * 6488 BB 1 M 130-420 * * 6489 CA 1 T 930-1220 * * 6490 CB 1 T 930-1220 * * 6491 DA 1 T 130-420 * * 6492 DB 1 T 130-420 * * 6493 EA 1 W 930-1220 * * 6494 EB 1 W 930-1220 * * 6495 FA 1 W 130-420 * * 6496 FB 1 W 130-420 * * 6497 GA 1 Th 930-1220 * * FRANK, R 6498 GB 1 Th 930-1220 * * 6499 HA 1 Th 130-420 * * 6500 HB 1 Th 130-420 * * FRANK, R 6501 IA 1 F 930-1220 * * 6502 IB 1 F 930-1220 * * 6503 JA 1 F 130-420 * * 6504 JB 1 F 130-420 * *		
PROS 640P P-CL PROS MAINTANCE 6505 A 1 M 930-1220 * * 6506 B 1 M 130-420 * * 6507 C 1 T 930-1220 * * 6508 D 1 T 130-420 * * 6509 E 1 W 930-1220 * * 6510 FA 1 W 130-420 * * 6511 FB 1 W 130-420 * * 6512 G 1 Th 930-1220 * *		

SYMBOLS

- VLPA = Visual, Literary and Performing Arts
- I&S = Individuals and Societies
- NW = Natural World
- QSR = Quantitative, Symbolic, or Formal Reasoning
- C = English Composition

- H = Honors Course
- > = Limited enrollment in this section, students must obtain Entry Code or Faculty Number.
- % = New Course (See front of Time Schedule)
- "How to Read Course Listings" (See back of Time Schedule)
- PD1 = Period I (May 12-Jun. 18)
- PD2 = Period II (Jun. 19-Sept. 26)
- PD3 = Period III (Sept. 27-Oct. 10)
- PD4 = Period IV (Oct. 11-Nov. 12)

UNIVERSITY OF WASHINGTON

AUTUMN QUARTER 1995

SCHOOL OF DENTISTRY

Table with columns: DEPT, COURSE, TITLE, DAY, TIME, BLDG, ROOM, INSTRUCTOR. Rows include 6513 H 1, 6514 I 1, 6515 JA 1, 6516 JB 1, 6517 C 2, 6518 A 1, 6519 A 2.

RESTORATIVE DENTISTRY

ENTRY CODES AVAILABLE IN HSD D323

Table with columns: DEPT, COURSE, TITLE, DAY, TIME, BLDG, ROOM, INSTRUCTOR. Rows include 6826 A 2, 6827 AA 3, 6828 AB 3, 6829 AC 3, 6830 AD 3, 6831 AE 3, 6832 AF 3, 6833 AA 3, 6834 AB 3, 6835 AC 3, 6836 AD 3, 6837 AE 3, 6838 AF 3, 6839 AA 3, 6840 AB 3, 6841 AC 3, 6842 AD 3, 6843 AE 3, 6844 AF 3, 6845 A 2, 6846 A 2, 6847 A VAR.

Table with columns: DEPT, COURSE, TITLE, DAY, TIME, BLDG, ROOM, INSTRUCTOR. Rows include 6848 C VAR, >6849 E VAR, 6850 A 1, 6851 A 1, 6852 A 2, 6853 AA 2, >6854 A 1-9.

Table with columns: DEPT, COURSE, TITLE, DAY, TIME, BLDG, ROOM, INSTRUCTOR. Rows include 6855 AA 1, 6856 AB 1, 6857 AC 1, 6858 BA 1, 6859 BB 1, 6860 BC 1, 6861 CA 1, 6862 CB 1, 6863 CC 1, 6864 DA 1, 6865 DB 1, 6866 DC 1, 6867 EA 1, 6868 EB 1, 6869 EC 1, 6870 FA 1, 6871 FB 1, 6872 FC 1, 6873 GA 1, 6874 GB 1, 6875 GC 1, 6876 HA 1, 6877 HB 1, 6878 HC 1, 6879 IA 1, 6880 IB 1, 6881 IC 1, 6882 JA 1, 6883 JB 1, 6884 JC 1, 6885 AA 1, 6886 AB 1, 6887 AC 1, 6888 BA 1, 6889 BB 1, 6890 BC 1, 6891 CA 1, 6892 CB 1, 6893 CC 1, 6894 DA 1, 6895 DB 1, 6896 DC 1, 6897 EA 1, 6898 EB 1, 6899 EC 1, 6900 FA 1, 6901 FB 1, 6902 FC 1, 6903 GA 1, 6904 GB 1, 6905 GC 1, 6906 HA 1, 6907 HB 1, 6908 HC 1, 6909 IA 1, 6910 IB 1, 6911 IC 1, 6912 JA 1, 6913 JB 1, 6914 JC 1.

Table with columns: DEPT, COURSE, TITLE, DAY, TIME, BLDG, ROOM, INSTRUCTOR. Rows include 6915 A 1-6, 6899 P-RS D EXT LEARN, 6916 A VAR, 6917 A 2-6.

COLLEGE OF EDUCATION

COLLEGE OF EDUCATION

EDUCATION LEADERSHIP AND POLICY STUDIES

Table with columns: DEPT, COURSE, TITLE, DAY, TIME, BLDG, ROOM, INSTRUCTOR. Rows include 6924 A 5, >2944 B 5, 6925 A 1, 2946 U 3, 6927 U 3, 6928 U 3, 6929 U 3, 2950 U 3, 6931 A 3, 6932 U 3, 6933 U 3, 2952 U 3, 6934 U 3, 2954 U 3, 2955 U 3, 2956 U 3, >2957 A 1-9.

SYMBOLS

VLP = Visual, Literary and Performing Arts
I&S = Individuals and Societies
NW = Natural World
QSR = Quantitative, Symbolic, or Formal Reasoning
C = English Composition

H = Honors Course
> = Limited enrollment in this section, students must obtain Entry Code or Faculty Number.
% = New Course (See front of Time Schedule)
"How to Read Course Listings" (See back of Time Schedule)

REGISTRATION PERIODS

PD1 = Period I (May 12-Jun. 18)
PD2 = Period II (Jun. 19-Sept. 26)
PD3 = Period III (Sept. 27-Oct. 10)
PD4 = Period IV (Oct. 11-Nov. 12)

UNIVERSITY OF WASHINGTON

AUTUMN QUARTER 1995

COLLEGE OF EDUCATION

DEPT COURSE TITLE BLN SECTION CRD DAY TIME BLDG ROOM INSTRUCTOR SPEC CODE COMMENTS	DEPT COURSE TITLE BLN SECTION CRD DAY TIME BLDG ROOM INSTRUCTOR SPEC CODE COMMENTS	DEPT COURSE TITLE BLN SECTION CRD DAY TIME BLDG ROOM INSTRUCTOR SPEC CODE COMMENTS
EDUCATION LEADERSHIP AND POLICY STUDIES Continued		
EDLPS 601 INTERNSHIP >2958 A 1-9 TO BE ARRANGED * * CREDIT/NO CREDIT ONLY INSTR I.D. MLR M206/CALL 543-1891; STANDARD IP/IPA	EDUC 700 MASTERS THESIS >3060 A 1-9 TO BE ARRANGED * * CREDIT/NO CREDIT ONLY FACULTY I.D. MLR 206/CALL 543-7833; OPEN ONLY TO MASTER'S DEG STDS IN EDUC; PERM OF FACULTY ADVISER & GR PROG COORD	EDC&I 600 FIELD STUDY >2926 A 3/6 TO BE ARRANGED * * CREDIT/NO CREDIT ONLY INSTRUCTOR I.D. MLR 122
>2959 B 1-9 TO BE ARRANGED * * CREDIT/NO CREDIT ONLY INSTR I.D. MLR M206/CALL 543-1891; SUPERINTENDENT	EDUC 800 DOCTORAL DISSERTATN >3061 A 1-9 TO BE ARRANGED * * * CREDIT/NO CREDIT ONLY FACULTY I.D. MLR 206/CALL 543-7833; OPEN ONLY TO DOCTORAL DEGREE STANTS IN EDUC; PERM OF SUPERVISORY COMM CHAIR & GR PROG COORD	EDC&I 605 SEM IN CURR & INSTR >2927 U 3 T 430-650P MLR 104 VALENCIA,S EC MLR 122; READING INSTRUCTION & THEMATIC TEACHING: RESEARCH AND PRACTICE
>2960 C 1-9 TO BE ARRANGED * * CREDIT/NO CREDIT ONLY INSTR I.D. MLR M204/CALL 543-1836; H E/OTHER		>2928 V 3 M 430-650P SMI 111 KUBOTA,C CREDIT/NO CREDIT ONLY EC MLR 122; TEACHER LEADERSHIP IN SCI & MATH FORD FELLOWS ONLY
>2961 D 1-9 TO BE ARRANGED * * CREDIT/NO CREDIT ONLY INSTR I.D. MLR M206/CALL 543-1891; DANFORTH IP/IPA		2929 W 3 T 430-650P MLR 302B GAY,G CRITICAL VOICES IN CURRI THEORY
EDUCATION		
EDUC 301 INTR COMM SERV ACT >3049 A 3 W 330-520 MLR 302B LOWENBRAUN CREDIT/NO CREDIT ONLY DROP CODE REQUIRED NO FRESHMEN, SOPHOMRS EC/DC MLR 206; 60 HRS OBSERV BETWEEN 9/11 - 9/22; SECONDARY SEPT PRE-PLUS SMNRS; SECONDARY SEPT PRE- PROG ONLY; 9/6; 9/13 & 9/20	EDUCATIONAL CURRICULUM & INSTRUCTION EDC&I 324 PE & HLTH IN SCHLS >2905 A 2 Sat. 800-450 NOC * TURNER,L CREDIT/NO CREDIT ONLY EC MLR 211; CLASS WILL BE HELD 10/21 AND 11/4. LOCATION: SANSILO ELEM.SCH 1812 S W MYRTLE; MAP AVAILABLE	EDC&I 624 SMNR TEACHER EDUC 2930 U 3 Th 430-650P MLR 104 GEHRKE,M PRESERVICE FOCUS
>3050 B 3 Th 330-520 MLR 112 LOWENBRAUN CREDIT/NO CREDIT ONLY DROP CODE REQUIRED NO FRESHMEN, SOPHOMRS EC/DC MLR 206; 60 HRS OBSERV BETWEEN 9/11 - 9/22; PLUS SMNR; ELEM SEPT PRE-PROG ONLY; 9/7, 14 & 21	EDC&I 424 MULTI ETHNIC C & I 2906 U 3 M 430-650P MLR 320 GAY,G	EDC&I 656 ELEM SCH CURRICULUM 2931 U 3 T 430-650P MLR 112 HUNKINS,F
>3051 C 3 W 330-420 MLR 302A LOWENBRAUN CREDIT/NO CREDIT ONLY DROP CODE REQUIRED NO FRESHMEN, SOPHOMRS EC/DC MLR 206; 60 HRS OBSERV/MK PLUS SMNR SECONDARY PRE-PROG ONLY	EDC&I 434 INTRO COMPUTERS CLA 2908 U 3 W 430-650P MLR 424 NICHOLS,P CREDIT/NO CREDIT ONLY	EDC&I 658 PRNG/PRC CURRIC DVL 2933 U 3 M 430-650P MLR 301 HUNKINS,F
>3052 D 3 W 330-420 MLR 212 LOWENBRAUN CREDIT/NO CREDIT ONLY DROP CODE REQUIRED NO FRESHMEN, SOPHOMRS EC/DC MLR 206; 6 HRS OBSERVATION/MK PLUS SMNR ELEM PRE-PROGRAM ONLY	EDC&I 436 DESIGN AND AUTH CAJ 2909 U 3 Th 430-650P MLR 424 WINN,W OFFERED JOINTLY WITH T C.436 U	EDC&I 667 CRNT ISS SOCL STDS 2934 U 3 T 430-650P MLR 216 PARKER,W CREDIT/NO CREDIT ONLY
EDUC 401 PRACT COMM SERV ACT >3053 A 3-10 TO BE ARRANGED * * LOWENBRAUN CREDIT/NO CREDIT ONLY EC MLR 211; FIELD ASSIGNMENT	EDC&I 456 LANG ARTS-ELEM SCH >2910 U 3 M 430-650P MLR 112 EC MLR 122	EDC&I 677 CURR ISSUES MATH ED 2935 U 1 T 430-650P MLR 212 MUKHOPADHYAY CREDIT/NO CREDIT ONLY MEET EVERY OTHER WEEK
EDUC 402 PRACT TCH&MGT-PRIM >3054 A 3-18 TO BE ARRANGED * * LOWENBRAUN CREDIT/NO CREDIT ONLY EC MLR 112; MUSIC, COURTESY, OTHER	EDC&I 457 TEACHING EBL 2911 U 3 T 500-720P SMI 404 VASQUEZ,J	EDC&I 689 CRNT ISS ED COMMNCT 2936 A 1 W 300-420 MLR 411 KERR,S CREDIT/NO CREDIT ONLY ALTERNATE WEEKS
EDUC 403 PRACT TCH&MGT-INTER >3055 A 3-18 TO BE ARRANGED * * LOWENBRAUN CREDIT/NO CREDIT ONLY EC MLR 112; MUSIC, COURTESY, OTHER PLUS WEEKLY SEMINAR	EDC&I 460 TCHNG OF READING 2912 U 3 W 430-650P MLR 212 VALENCIA,S	EDC&I 697 CURRIC EVAL SEM >2937 U 3 T 430-650P MLR 302A SMITH,J
EDUC 404 PRACT TCH&MGT-SECDND >3056 A 3-18 TO BE ARRANGED * * LOWENBRAUN CREDIT/NO CREDIT ONLY EC MUS 112; MUSIC, COURTESY, OTHER PLUS WEEKLY SEMINAR	EDC&I 464 ED NATIVE AMER YTH 2913 U 3 Th 430-650P MLR 302A BILL,W	EDC&I 699 INDEP STUDIES EDUC >2938 A VAR TO BE ARRANGED * * CREDIT/NO CREDIT ONLY INSTRUCTOR I.D. MLR 122
EDUC 501 ADV PRACT COMM ACT >3057 A 3-10 TO BE ARRANGED * * LOWENBRAUN CREDIT/NO CREDIT ONLY DROP CODE REQUIRED EC/DC MLR 206; FIELD ASSIGNMENT	EDC&I 474 MULTI-ETHNIC STDYS 2914 U 3 W 430-650P SMI 404 METHODS, CONTENT AND MATERIALS	EDC&I 600 INDEPNENT STDY/RSCH >2939 A 1-9 TO BE ARRANGED * * CREDIT/NO CREDIT ONLY INSTRUCTOR I.D. MLR 122
EDUC 502 ADV PRACT TCH & MGT >3058 A 3-18 TO BE ARRANGED * * LOWENBRAUN CREDIT/NO CREDIT ONLY EC MLR 112; MUSIC, COURTESY, OTHER PLUS WEEKLY SEMINAR	EDC&I 478 8PC TPCS MATH-TCHRS (NW) 2915 U 3 Th 430-650P MLR 316 KING,J OFFERED JOINTLY WITH MATH 497 U	EDC&I 601 INTERNSHIP >2940 A 3-9 TO BE ARRANGED * * CREDIT/NO CREDIT ONLY INSTRUCTOR I.D. MLR 122
	EDC&I 480 INTRO ED TECH 2916 U 3 T 430-650P MLR 411 WINN,W	
	EDC&I 481 INTRO INSTR DESIGN 2917 U 3 M 430-650P MLR 411 LIVINGSTON	EDUCATIONAL PSYCHOLOGY
	EDC&I 482 ED TECH IN SCHOOLS 2918 U 3 W 430-650P MLR 411 KERR,S	EDPSY 490 BASIC EDUC STATSTCS 2963 A 3 MWF 1030-1150 MLR 104 KLOCKARS,A NO FRESHMEN
	EDC&I 488 ED & LRN ALT SETS 2920 U 3 T 430-650P MLR 316 KERR,S	2964 U 3 TTh 430-550P DEN 216 ABBOTT,R NO FRESHMEN
	EDC&I 494 WKSHIP IMPRVE CURRIC >2921 A 1 F 100-420 CMU 120 ROBB,C Sat. 900-1150 CMU 120 ROBB,C Sat. 100-250 CMU 120 ROBB,C CREDIT/NO CREDIT ONLY EC MLR 211; ISSUES OF ABUSE; ADMISSION TO TEACHER EDUC PROGR REQ 10/20: 0100-0420 10/21: 0900-1150 10/21: 0100-0250	EDPSY 499 UNDERGRAD RESEARCH >2965 A VAR TO BE ARRANGED * * CREDIT/NO CREDIT ONLY INSTRUCTOR I.D. MLR 312
	2922 U 3 Th 430-650P MLR 212 MUKHOPADHYAY CREDIT/NO CREDIT ONLY ALT ISSUES	EDPSY 600 FIELD STUDY >2966 A VAR TO BE ARRANGED * * CREDIT/NO CREDIT ONLY INSTRUCTOR I.D. MLR 312
	EDC&I 499 UNDERGRAD RESEARCH >2925 A 2-5 TO BE ARRANGED * * CREDIT/NO CREDIT ONLY INSTRUCTOR I.D. MLR 122	EDPSY 601 HUMAN LNG ED PRAC >2967 U 3 M 430-650P MLR 104 MCCUTCHEM,D NO FRESHMEN, SOPHOMRS, JUNIORS, SENIORS EC MLR 312 OR CALL 543-1139

SYMBOLS

VLPA = Visual, Literary and Performing Arts
 I&S = Individuals and Societies
 NW = Natural World
 QSR = Quantitative, Symbolic, or Formal Reasoning
 C = English Composition

REGISTRATION PERIODS

H = Honors Course
 > = Limited enrollment in this section, students must obtain Entry Code or Faculty Number.
 % = New Course (See front of Time Schedule)
 "How to Read Course Listings" (See back of Time Schedule)

PD1 = Period I (May 12-Jun. 18)
 PD2 = Period II (Jun. 19-Sept. 26)
 PD3 = Period III (Sept. 27-Oct. 10)
 PD4 = Period IV (Oct. 11-Nov. 12)

UNIVERSITY OF WASHINGTON

COLLEGE OF EDUCATION

AUTUMN QUARTER 1995

DEPT SLN SPEC	COURSE SECTION CODE	TITLE CRD COMMENTS	DAY	TIME	BLDG ROOM	INSTRUCTOR	DEPT SLN SPEC	COURSE SECTION CODE	TITLE CRD COMMENTS	DAY	TIME	BLDG ROOM	INSTRUCTOR										
EDUCATIONAL PSYCHOLOGY Continued							EDPSY 680 SEM EMERG OF ED PSY							EDSPE 600 FIELD STUDY									
EDPSY 607	ED ASSMT & CONSULT						>2987	A 3	TO BE ARRANGED * * CREDIT/NO CREDIT ONLY EC MLR 322 OR CALL 543-1846; PREREQUISITE: GRADUATE STANDING				CARLSON, J	>3004	A 1-6	TO BE ARRANGED * * CREDIT/NO CREDIT ONLY INSTRUCTOR I.D. MLR 102							
>2969	A 5	TTh		900-1150	MLR 402																		
EDPSY 608	CLIN SUPERV-PRACTCM						EDPSY 681	SMNR EDUC PSYCH						EDSPE 607	INSTRUCT SEV DIS								
>2970	A 2-6	TO BE ARRANGED * *				BERNINGER, V	>2988	A 3	Th	230-420	THO 211	CARLSON, J	>3005	U 3	T	430-650P	MLR 102T	BILLINGSLEY					
EDPSY 619	COMM LNG YNG EXP CH						>2989	U 3	W	430-620P	MLR 320	NELSON, M	EDSPE 610	BEHAV MEAS MGT CL									
2971	U 3	Th		430-650P	MLR 411								3006	U 3	W	430-650P	SME 109	WHITE, O					
EDPSY 621	PSYCH OF WRITING						EDPSY 688	SURVEY RESEARCH						EDSPE 613	CLINICAL APPRAISAL								
>2972	A 3	W		100-320	MLR 212	MCCUTCHEN, D	>2990	A 3	Sat.	830-1050	MLR 302B		>3007	U 3	W	430-650P	MLR 102T	MADGE, S					
													3008	V 3	Th	430-650P	MLR 216	JENKINS, J					
EDPSY 632	ADOLESCENCE & YOUTH						EDPSY 689	SCHOLARLY WRITING						>3009	A 1-3	TO BE ARRANGED * *							
2973	U 3	T		430-650P	MLR 320	EVANS, E	>2991	A 3	MW	1030-1150	MLR 320	MIZOKAWA, D	>3010	U 3	M	500-720P	EEU 107						
EDPSY 636	LRNG VAR MEN CHILD						>2992	A 3	Th	100-220	MLR 411	MIZOKAWA, D	>3012	B 1	TO BE ARRANGED * *							JENKINS, J	
2974	U 3	W		430-650P	MLR 112	VASQUEZ, J							>3013	C 1	W	100-250	MLR 102T	AFFLECK, J					
EDPSY 640	PSYCH ASSMT						EDPSY 691	MTHD EDUCATNL RSCH						>3014	D 1	TO BE ARRANGED * *						WHITE, O	
>2975	A 5	MW		900-1150	MLR 402	SEMRUD-CLIKE	>2993	A 3	TTh	100-220	MLR 112	BUTTERFIELD	>3015	A 3	TO BE ARRANGED * *								
EDPSY 646	PREPRACTICUM						>2994	U 3	TTh	430-550P	DEN 213		EDSPE 620	SEM APPL SPEC ED									
2976	A 3	W		130-420	MLR 320	NELSON, M							>3016	U 3	T	430-650P	MLR 216	MADGE, S					
EDPSY 648	EDUC IMPL PERS THRY						EDPSY 692	ADV EDUC MEASURMNTS						>3017	U 3	Th	430-650P	MLR 411					
2977	U 3	TTh		1030-1220	MLR 320	RYCKMAN, D	>2995	A 3	TTh	230-350	MLR 302A	TAYLOR, C	EDSPE 621	COMM LNG YNG EXP CH									
													>3018	A VAR	TO BE ARRANGED * *								
EDPSY 656	SMNR COUNCIL SPEC						EDPSY 693	EXPRMNTL DSGN & ANLYS						>3019	U 3	Th	430-650P	MLR 102T	WHITE, O				
2978	A 2	M		230-420	MLR 320	FORSTER, J	>2996	A 5	M	830-950	MLR 320	KLOCKARS, A	EDSPE 600	INDEPNENT STDY/RSCH									
													>3020	A 1-9	TO BE ARRANGED * *								
EDPSY 681	GROUP PROCESS LAB						EDPSY 694	ADV EDUC MEASURMNTS						>3021	A 3-9	TO BE ARRANGED * *							
>2979	A 3	TTh		230-420	MLR 402P	BASHEY, H	>2997	A 5	M	830-950	MLR 411		EDSPE 601	INTERNSHIP									
													>3022	A 4	TO BE ARRANGED * *								
EDPSY 688	CASE STUDY SMNR						EDPSY 699	INDEP STUDIES EDUC						>3023	B 4	TO BE ARRANGED * *							
>2980	A 1	TO BE ARRANGED * *					>2998	A 1-9	TO BE ARRANGED * *														
EDPSY 689	SMNR COUNS RESEARCH						EDPSY 601	INTERNSHIP															
>2983	U 2	M		430-620P	MLR 316	FORSTER, J	>2999	A 3-9	TO BE ARRANGED * *														
EDPSY 670	SEM SCH & COMM PSY						EDSPE 404	EXCEPTIONAL CHLDREN															
>2984	A 2	T		100-250	MLR 402	BERNINGER, V	3000	U 3	W	430-650P	MLR 104	EDGAR, E	EDTEP 603	QTR 3 ELEM FIELD									
													>3024	A 4	TO BE ARRANGED * *								
EDPSY 672	SOC-EMOT ASSESS						EDSPE 414	INTRO TO EC SPEC ED															
>2985	A 3	M		100-350	MLR 320	SEMRUD-CLIKE	3001	U 3	T	430-650P	SAV 125	SCHWARTZ, I	>3025	A 4	TO BE ARRANGED * *								
EDPSY 678	HIER LINEAR MODELS						EDSPE 486	WKSHP IN SPEC EDUC															
>2986	A 3	TTh		100-220	MLR 411	ABBOTT, R	>3002	A 1-9	TO BE ARRANGED * *														

SYMBOLS

VLPA = Visual, Literary and Performing Arts
 I&S = Individuals and Societies
 NW = Natural World
 QSR = Quantitative, Symbolic, or Formal Reasoning
 C = English Composition

H = Honors Course
 > = Limited enrollment in this section, students must obtain Entry Code or Faculty Number.
 % = New Course (See front of Time Schedule)
 "How to Read Course Listings" (See back of Time Schedule)

REGISTRATION PERIODS

PD1 = Period I (May 12-Jun. 18)
 PD2 = Period II (Jun. 19-Sept. 26)
 PD3 = Period III (Sept. 27-Oct. 10)
 PD4 = Period IV (Oct. 11-Nov. 12)

UNIVERSITY OF WASHINGTON

AUTUMN QUARTER 1995

COLLEGE OF ENGINEERING

Table with columns: DEPT, COURSE, TITLE, BLN, SECTION, SPEC, CODE, DAY, TIME, BLDG, ROOM, INSTRUCTOR, COMMENTS. Includes Education Teacher Education Program and AERO 523 SPEC TRC FLUID PHYS.

COLLEGE OF ENGINEERING

AERONAUTICS & ASTRONAUTICS

ENTRY CODES AVAILABLE IN GUG 206

Table listing aeronautics courses: AERO 300 AERODYNAMICS I, AERO 310 ORB SPACE FLIGHT, AERO 330 STRUCTURAL ANALYSIS I, AERO 370 INTRO APPLIED ANALYSIS, AERO 418 AEROSPACE HEAT TRANSFER, AERO 430 FINITE ELEMENT STRUCTURAL ANALYSIS, AERO 450 CONTINUUM AEROSPACE, AERO 460 PROPULSION I, AERO 488 SPECIAL TOPICS, AERO 498 SPECIAL PROJECTS, AERO 501 PHYS GAS DYNAMICS I, AERO 504 FLUID MECHANICS I, AERO 518 STAB & CONTROL I, AERO 520 SEMINAR.

Table listing aeronautics courses: AERO 524 AIRCRAFT ENGINE NOISE, AERO 530 MECHS OF SOLIDS I, AERO 548 MATH FOUND SYST THR, AERO 560 NONLIN OPT CONTROL, AERO 567 ANALYSIS ENGR SCI I, AERO 571 PRIN OF DYNAM I, AERO 584 LIN ALG AND NUM MTH, AERO 591 CONTROL SEMINAR, AERO 599 SPECIAL PROJECTS, AERO 600 INDEPENDNT STUDY/RSCH, AERO 700 MASTERS THESIS, AERO 800 DOCTORAL DISSERTATN.

CHEMICAL ENGINEERING

ENTRY CODES AVAILABLE IN BNS 105

Table listing chemical engineering courses: CHEM E 310 MATERL & ENRGY BAL, CHEM E 328 CHEM THERMODYNAMICS, CHEM E 330 TRANSPORT PROCESS I, CHEM E 400 METH OF ENGR ANALYSIS, CHEM E 436 TRANSP PROCESS III, CHEM E 436 CHEM ENGR LAB I, CHEM E 437 CHEM ENGR LAB II.

SYMBOLS

- VLPA = Visual, Literary and Performing Arts
I&S = Individuals and Societies
NW = Natural World
QSR = Quantitative, Symbolic, or Formal Reasoning
C = English Composition

- H = Honors Course
> = Limited enrollment in this section, students must obtain Entry Code or Faculty Number
% = New Course (See front of Time Schedule)
"How to Read Course Listings" (See back of Time Schedule)

REGISTRATION PERIODS

- PD1 = Period I (May 12-Jun. 18)
PD2 = Period II (Jun. 19-Sept. 26)
PD3 = Period III (Sept. 27-Oct. 10)
PD4 = Period IV (Oct. 11-Nov. 12)

UNIVERSITY OF WASHINGTON

COLLEGE OF ENGINEERING

AUTUMN QUARTER 1995

Table with columns: DEPT, COURSE, SLN SECTION, TITLE, DAY, TIME, BLDG ROOM, INSTRUCTOR, SPEC CODE

Table with columns: DEPT, COURSE, SLN SECTION, TITLE, DAY, TIME, BLDG ROOM, INSTRUCTOR, SPEC CODE

Table with columns: DEPT, COURSE, SLN SECTION, TITLE, DAY, TIME, BLDG ROOM, INSTRUCTOR, SPEC CODE

CHEMICAL ENGINEERING Continued

Table of Chemical Engineering courses including REACTOR DESIGN, CHEMISTRY OF WOOD, CMPU ANALYS CHM ENGR, PROC DYNM & CONTRL, UNDERGRAD RESEARCH, MATH FOUND SYST THR, BIOMATERIAL SEMINAR, SMNR IN CHEM ENGR, CHEM ENGR THERMDYNN, MOMNT,HT,MS TRI, POLY PHYS ENGR, CONTROL SEMINAR, INDEPENDNT STDY/RSH, MASTERS THESIS, DOCTORAL DISSERTATN

Table of Chemical Engineering courses including HYDRAULIC ENGR, ENV ENG WATER-AIR, CONSTR'L MATERIALS, COMP-AIDED DESIGN, CONSTRUCTN ENGR II, CONTRACTS AND SPECS, TRAF ENG FND SAF, URBAN TRAN PLG/DES, PAYMNT DSGN, CONST MATERIALS II, PHOTOG/REMOTE SENS, FNDN DESIGN, ENGINEER GEOLOGY I, DES MET STRUC, DES REINFCNCR STR

Table of Chemical Engineering courses including EFFECTS WASTE WATER, SUBS CONTAM TRANSP, COASTAL ENGRNG I, PHYSICAL HYDROLOGY, OPEN-CHANNEL ENGR, ENVRN ENGR DESIGN, AQUATIC CHEMISTRY, HAZARDOUS WAST ENGR, AIR POLL CONTROL, DETERMINISTIC SYS, SPECIAL PROJECTS, MASTERS THESIS, DOCTORAL DISSERTATN

CIVIL ENGINEERING

CIVIL ENGINEERING CORE COURSES

Table of Civil Engineering Core Courses including SURV ENGR, TRANSPORT ENGR I, FLUID MECHANICS

Table of Civil Engineering Core Courses including ENV ENGR MAJORS ONLY, ELEM STRUCT I, ELEM STRUCT II, COMP-AIDED DESIGN, CONSTRUCTN ENGR II, CONTRACTS AND SPECS, TRAF ENG FND SAF, URBAN TRAN PLG/DES, PAYMNT DSGN, CONST MATERIALS II, PHOTOG/REMOTE SENS, FNDN DESIGN, ENGINEER GEOLOGY I, DES MET STRUC, DES REINFCNCR STR

ENVIRONMENTAL ENGINEERING & SCIENCE

Table of Environmental Engineering & Science courses including SEMINAR, HYDRODYNAMICS, MICRO PROC FUND, LAKE MANAGEMENT, WATER SYS MGMT, AIR RESOURCES MGMT, RISK ASSESSMENT, SPECIAL TOPICS, INDEPENDNT STDY/RSCH

SYMBOLS

- VLPA = Visual, Literary and Performing Arts
I&S = Individuals and Societies
NW = Natural World
QSR = Quantitative, Symbolic, or Formal Reasoning
C = English Composition

- H = Honors Course
> = Limited enrollment in this section, students must obtain Entry Code or Faculty Number.
% = New Course (See front of Time Schedule)
"How to Read Course Listings" (See back of Time Schedule)

REGISTRATION PERIODS

- PD1 = Period I (May 12-Jun. 18)
PD2 = Period II (Jun. 19-Sept. 26)
PD3 = Period III (Sept. 27-Oct. 10)
PD4 = Period IV (Oct. 11-Nov. 12)

UNIVERSITY OF WASHINGTON

AUTUMN QUARTER 1995

COLLEGE OF ENGINEERING

DEPT COURSE TITLE DAY TIME BLDG ROOM INSTRUCTOR
 SLN SECTION CRD DAY TIME BLDG ROOM INSTRUCTOR
 SPEC CODE COMMENTS

DEPT COURSE TITLE DAY TIME BLDG ROOM INSTRUCTOR
 SLN SECTION CRD DAY TIME BLDG ROOM INSTRUCTOR
 SPEC CODE COMMENTS

DEPT COURSE TITLE DAY TIME BLDG ROOM INSTRUCTOR
 SLN SECTION CRD DAY TIME BLDG ROOM INSTRUCTOR
 SPEC CODE COMMENTS

STRUCTURAL & GEOTECHNICAL ENGR & MECH

ENTRY CODES ARE AVAILABLE IN MOR 201A

CESM 501 STR MECH STATICS
 1889 U 6 MWF 430-620P MOR 221 MILLER, G

CESM 511 ADV REINF CONC DES
 1890 A 3 MWF 330-420 MOR 221 EBERHARD, M

CESM 520 SEMINAR
 1891 A 1 Th 1130-1220 MOR 230 STANTON, J
 CREDIT/NO CREDIT ONLY

CESM 563 ADV FOUND ENG
 8064 A 3 MWF 230-320 MOR 226 KRAMER, S

CESM 599 SPECIAL TOPICS
 >1894 A 2-5 TO BE ARRANGED * *

CESM 600 INDEPNDNT STDY/RSCH
 >1896 A 1-9 TO BE ARRANGED * *

TRANSPORTATION SURVEYING & CONST ENGR

ENTRY CODES ARE AVAILABLE IN MOR 201A

CETS 509 CONST PRODUCTIVITY
 1897 A 3 TTh 330-520 MOR 230 HINZE, J

CETS 513 SURV ADJUST
 1898 A 4 TTh 930-1120 MOR 219 VERESS, S

CETS 520 SEMINAR
 1899 A 1 M 1230-120 MOR 221 RUTHERFORD
 CREDIT/NO CREDIT ONLY
 TRANSPORTATION SEMINAR

1900 B 1 M 830-920 MOR 116 MAHONEY, J
 CREDIT/NO CREDIT ONLY
 DATA SEMINAR

CETS 599 SPECIAL TOPICS
 >1902 A 2-5 TO BE ARRANGED * *
 1903 U 3 M 530-820P MOR 225 MANNERING, F

CETS 600 INDEPNDNT STDY/RSCH
 >1904 A 1-9 TO BE ARRANGED * *

COMPUTER SCIENCE & ENGINEERING

ENTRY CODES AVAILABLE IN SIG 114

**CSE 135 ALL SECTIONS - OPEN TO NON-MAJORS

CSE 138 COMPUTATIONAL TECH (NW,OSR)
 2412 AA 4 MWF 930-1020 SIG 323
 X Th 130-220 LOW 222
 ADD CODE REQUIRED (PD.3)

2413 AB 4 MWF 930-1020 SIG 232
 X Th 230-320 LOW 116
 ADD CODE REQUIRED (PD.3)

2414 AC 4 MWF 930-1020 SIG 323
 X Th 130-220 SIG 229
 ADD CODE REQUIRED (PD.3)

2415 AD 4 MWF 930-1020 SIG 323
 X Th 230-320 LOW 117
 ADD CODE REQUIRED (PD.3)

**CSE 142 - STUDENTS WHO HAVE TAKEN CSE 210 WILL NOT RECEIVE CREDIT FOR CSE/ENGR 142 OPEN TO NON-MAJORS

CSE 142 COMPUTER PROG I (NW,OSR)
 2416 AA 4 MWF 930-1020 JHN 101
 Th 830-920 SIG 228
 OFFERED JOINTLY WITH ENGR 142 AA

2417 AB 4 MWF 930-1020 JHN 101
 Th 830-920 SIG 231
 OFFERED JOINTLY WITH ENGR 142 AB

2418 AC 4 MWF 930-1020 JHN 101
 Th 930-1020 SIG 231
 OFFERED JOINTLY WITH ENGR 142 AC
 ADD CODE REQUIRED (PD.3)

2419 AD 4 MWF 930-1020 JHN 101
 Th 930-1020 SIG 228
 OFFERED JOINTLY WITH ENGR 142 AD
 ADD CODE REQUIRED (PD.3)

2420 AE 4 MWF 930-1020 JHN 101
 Th 130-220 SIG 228
 OFFERED JOINTLY WITH ENGR 142 AE
 ADD CODE REQUIRED (PD.3)

2421 AF 4 MWF 930-1020 JHN 101
 Th 130-220 SIG 231
 OFFERED JOINTLY WITH ENGR 142 AF
 ADD CODE REQUIRED (PD.3)

2422 AG 4 MWF 930-1020 JHN 101
 Th 230-320 SIG 228
 OFFERED JOINTLY WITH ENGR 142 AG
 ADD CODE REQUIRED (PD.3)

2423 AH 4 MWF 930-1020 JHN 101
 Th 230-320 SIG 231
 OFFERED JOINTLY WITH ENGR 142 AH
 ADD CODE REQUIRED (PD.3)

2424 BA 4 MWF 1130-1220 JHN 101
 Th 830-920 MEB 246
 OFFERED JOINTLY WITH ENGR 142 BA
 ADD CODE REQUIRED (PD.3)
 OPEN TO NON MAJORS

2425 BB 4 MWF 1130-1220 JHN 101
 Th 830-920 MEB 247
 OFFERED JOINTLY WITH ENGR 142 BB
 ADD CODE REQUIRED (PD.3)
 OPEN TO NON MAJORS

2426 BC 4 MWF 1130-1220 JHN 101
 Th 930-1020 MEB 246
 OFFERED JOINTLY WITH ENGR 142 BC
 ADD CODE REQUIRED (PD.3)
 OPEN TO NON MAJORS

2427 BD 4 MWF 1130-1220 JHN 101
 Th 930-1020 MEB 247
 OFFERED JOINTLY WITH ENGR 142 BD
 ADD CODE REQUIRED (PD.3)
 OPEN TO NON MAJORS

2428 BE 4 MWF 1130-1220 JHN 101
 Th 130-220 MEB 246
 OFFERED JOINTLY WITH ENGR 142 BE
 ADD CODE REQUIRED (PD.3)
 OPEN TO NON MAJORS

2429 BF 4 MWF 1130-1220 JHN 101
 Th 130-220 MEB 247
 OFFERED JOINTLY WITH ENGR 142 BF
 ADD CODE REQUIRED (PD.3)
 OPEN TO NON MAJORS

2430 BG 4 MWF 1130-1220 JHN 101
 Th 230-320 MEB 246
 OFFERED JOINTLY WITH ENGR 142 BG
 ADD CODE REQUIRED (PD.3)
 OPEN TO NON MAJORS

2431 BH 4 MWF 1130-1220 JHN 101
 Th 230-320 MEB 247
 OFFERED JOINTLY WITH ENGR 142 BH
 ADD CODE REQUIRED (PD.3)
 OPEN TO NON MAJORS

**CSE 143 - STUDENTS WHO HAVE TAKEN CSE 211 WILL NOT RECEIVE CREDIT FOR CSE 143 PREREQ: 142/ENGR 142; NO EXCEPTIONS. OPEN TO NON-MAJORS

CSE 143 COMPUTER PROG II (NW,OSR)
 2433 AA 5 MWF 1230-120 SIG 134
 TTh 830-920 LOW 102
 ADD CODE REQUIRED (PD.3)

2434 AB 5 MWF 1230-120 SIG 134
 TTh 830-920 LOW 101
 ADD CODE REQUIRED (PD.3)

2435 AC 5 MWF 1230-120 SIG 134
 TTh 830-920 EEB 108
 ADD CODE REQUIRED (PD.3)

2436 AD 5 MWF 1230-120 SIG 134
 TTh 830-920 LOW 217
 ADD CODE REQUIRED (PD.3)

2437 AE 5 MWF 1230-120 SIG 134
 TTh 930-1020 LOW 101
 ADD CODE REQUIRED (PD.3)

2438 AF 5 MWF 1230-120 SIG 134
 TTh 930-1020 EEB 108
 ADD CODE REQUIRED (PD.3)

2439 AG 5 MWF 1230-120 SIG 134
 TTh 930-1020 SAV 142
 ADD CODE REQUIRED (PD.3)

2440 AH 5 MWF 1230-120 SIG 134
 TTh 930-1020 LOW 218
 ADD CODE REQUIRED (PD.3)

**CSE 321 - PREREQ: MATH 126 AND CSE 143

CSE 321 DISCRETE STRUCTURES
 >2441 AA 4 MWF 1030-1120 EEB 108
 Th 130-220 SIG 224
 >2442 AB 4 MWF 1030-1120 EEB 108
 Th 230-320 LOW 113

CSE 322 INTRO FORMAL MODELS
 2443 A 3 MWF 1030-1120 LOW 201
 SOPHMS, JUNIORS, SENIORS, 5TH YEAR ONLY (PD.1&2)
 CMP E, CSE, C SCI MAJORS ONLY (PD.1&2)
 ADD CODE REQUIRED (PD.3)

**CSE 326 - PREREQ: CSE 321; NO CREDIT IF CSE 373, CSE 374, OR EE 374 HAS BEEN TAKEN

CSE 326 DATA STRUCTURES
 2444 AA 4 MWF 230-320 EEB 108
 Th 930-1020 SIG 325
 CSE, CMP E, C SCI MAJORS ONLY (PD.1&2)
 ADD CODE REQUIRED (PD.3)

2445 AB 4 MWF 230-320 EEB 108
 Th 1230-120 SIG 231
 CSE, CMP E, C SCI MAJORS ONLY (PD.1&2)
 ADD CODE REQUIRED (PD.3)

**CSE 341 - PREREQ: CSE 143; NO CREDIT IF CSE 413 HAS BEEN TAKEN

CSE 341 PROGRAMMING LANGS
 2446 AA 5 MWF 130-220 SIG 323
 TTh 830-920 SIG 323
 C SCI, CMP E, CSE MAJORS ONLY (PD.1&2)
 ADD CODE REQUIRED (PD.3)

2447 AB 5 MWF 130-220 SIG 323
 TTh 930-1020 SIG 134
 C SCI, CSE, CMP E MAJORS ONLY (PD.1&2)
 ADD CODE REQUIRED (PD.3)

*CSE 370 - PREREQ: CSE 321 OR PERM OF INSTRUCTOR

CSE 370 INTRO DIG DESIGN
 2448 A 3 MWF 930-1020 EEB 108
 C SCI, CMP E, CSE MAJORS ONLY (PD.1&2)
 ADD CODE REQUIRED (PD.3)

CSE 373 DATA STRUC/ALGORITHM
 2449 A 3 MWF 1230-120 SIG 323
 OPEN TO NON MAJORS

**CSE 378 - PREREQ: CSE 143; NO CREDIT IF CSE 410 HAS BEEN TAKEN

CSE 378 MC ORG & ASSEM LANG
 >2450 AA 4 MWF 1130-1220 SIG 323
 Th 130-220 LOW 113
 >2451 AB 4 MWF 1130-1220 SIG 323
 Th 1230-120 SIG 325

CSE 401 INT COMPILER CONSTR
 2452 A 3 MWF 1230-120 EEB 108
 C SCI, CMP E, CSE MAJORS ONLY
 ADD CODE REQUIRED (PD.3)

CSE 403 SOFTWARE ENGINEERING
 2453 AA 4 MWF 130-220 LOW 113
 T 930-1020 MEB 242
 CSE, C SCI, CMP E MAJORS ONLY

2454 AB 4 MWF 130-220 LOW 113
 T 830-920 LOW 106
 CSE, C SCI, CMP E MAJORS ONLY

SYMBOLS

VLPA = Visual, Literary and Performing Arts
 I&S = Individuals and Societies
 NW = Natural World
 QSR = Quantitative, Symbolic, or Formal Reasoning
 C = English Composition

H = Honors Course
 > = Limited enrollment in this section, students must obtain Entry Code or Faculty Number.
 % = New Course (See front of Time Schedule)
 "How to Read Course Listings" (See back of Time Schedule)

REGISTRATION PERIODS

PD1 = Period I (May 12-Jun. 18)
 PD2 = Period II (Jun. 19-Sept. 26)
 PD3 = Period III (Sept. 27-Oct. 10)
 PD4 = Period IV (Oct. 11-Nov. 12)

UNIVERSITY OF WASHINGTON

COLLEGE OF ENGINEERING

AUTUMN QUARTER 1995

DEPT SLN SPEC	COURSE SECTION CODE	TITLE CRD COMMENTS	DAY	TIME	BLDG ROOM	INSTRUCTOR	DEPT SLN SPEC	COURSE SECTION CODE	TITLE CRD COMMENTS	DAY	TIME	BLDG ROOM	INSTRUCTOR	
COMPUTER SCIENCE & ENGINEERING Continued														
**CSE 415 - PREREQ: 373 OR 143 AND PERM OF INSTR; NO CREDIT IF CSE 473 HAS BEEN TAKEN														
CSE 416	ARTIF INTELLIGENCE (NW)						2492	0 VAR M	330-420	LOW	222	LIN, C		
2455	AA 5	MWF 1230-120			LOW 113			CREDIT/NO CREDIT ONLY						
		Th 930-1020			MEB 250			GRADS ONLY						
		OPEN TO NON MAJORS							CSE MAJORS ONLY					
2456	AB 5	MWF 1230-120			LOW 113		2493	Q VAR M	400-450	SIG	225	ETZIONI, O		
		Th 830-920			LOW 106			CREDIT/NO CREDIT ONLY						
		OPEN TO NON MAJORS							GRADS ONLY					
		CSE MAJORS ONLY							PARALLEL PROGRAM ENVIRONMENT					
**CSE 451 - PREREQ: CSE 326 AND CSE 378; NO CREDIT IF CSE 410 OR EE 474 HAS BEEN TAKEN														
CSE 451	INTRO OP SYS						2494	S VAR F	330-420	LOW	113			
>2457	AA 4	MWF 1130-1220			EEB 108			CREDIT/NO CREDIT ONLY						
		Th 1230-120			LOW 118			GRADS ONLY						
>2458	AB 4	MWF 1130-1220			EEB 108		2495	SP 1 T	200-330	JHN	119			
		Th 130-220			LOW 101			CSE MAJORS ONLY						
		ADD CODE REQUIRED (PD.3)							OS SUPPORT FOR MULTIMEDIA					
CSE 467	COMPUTER GRAPHICS						2496	TI 1 T	1230-120	LOW	118			
2459	A 3	MWF 230-320			LOW 102			GRADS ONLY						
		C SCI, CSE, CMP E MAJORS ONLY (PD.1&2)							TA INSTRUCTOR TRAINING					
		ADD CODE REQUIRED (PD.3)							U VAR T 130-220			MEB 245	SHAPIRO, L	
CSE 481	INTRO COMP NETWORKS						2497							
2460	A 3	MWF 830-920			LOW 106			CREDIT/NO CREDIT ONLY						
		OFFERED JOINTLY WITH E E 461 A							GRADS ONLY					
		C SCI, CSE, CMP E MAJORS ONLY (PD.1&2)							CSE MAJORS ONLY					
		ADD CODE REQUIRED (PD.3)							IMAGE UNDERSTANDING					
CSE 487	ADV DIGITAL DESIGN						>2498	X 1-25	TO BE ARRANGED				BORRIELLO, C	
2461	AA 3	MWF 930-1020			LOW 102			EMBEDDED SYS IMP						
%		T 130-420			SIG 225			GRADS ONLY						
		CSE, CMP E, C SCI MAJORS ONLY (PD.1&2)							CSE MAJORS ONLY					
		ADD CODE REQUIRED (PD.3)							SPECIAL CASE					
2462	AB 3	MWF 930-1020			LOW 102		2500	Z VAR T	130-920	LOW	216	ANDERSON, R		
%		Th 130-420			SIG 225			CREDIT/NO CREDIT ONLY				BEAME, P		
		CSE, CMP E, C SCI MAJORS ONLY							GRADS ONLY			LADNER, R		
		ADD CODE REQUIRED (PD.3)							CSE MAJORS ONLY			TOMPA, M		
									THEORY SMNR			YOUNG, P		
CSE 471	COMPT DESIGN ORG						CSE 600	INDEPNDNT STDY/RBCH						
>2463	A 4	MWF 1030-1120			LOW 106		>2501	A 1-9	TO BE ARRANGED					
		C SCI, CSE, CMP E MAJORS ONLY (PD.1&2)							CREDIT/NO CREDIT ONLY					
									INSTRUCTOR I.D. SIG 114					
CSE 498	- PREREQ: SENIOR STANDING; PERM OF INSTR						CSE 700	MASTERS THESIS						
CSE 498	SENIOR PROJECT						>2502	A 1-9	TO BE ARRANGED					
>2464	A 1-9	TO BE ARRANGED	*	*				CREDIT/NO CREDIT ONLY						
		INSTRUCTOR I.D. SIG 114							GRADS ONLY (PD.3)					
>2465	B 1-9	TO BE ARRANGED	*	*				INSTRUCTOR I.D. SIG 114						
		HONORS STUDENTS ONLY												
CSE 499	READING & RESEARCH						CSE 800	DOCTORAL DISSERTATN						
>2466	A 1-24	TO BE ARRANGED	*	*			>2503	A 1-9	TO BE ARRANGED					
		CREDIT/NO CREDIT ONLY							CREDIT/NO CREDIT ONLY					
		INSTRUCTOR I.D. SIG 114							INSTRUCTOR I.D. SIG 114					
CSE 505	PROG LANG CONCEPTS						ELECTRICAL ENGINEERING							
2467	A 3	MWF 1030-1120			LOW 205		ENTRY CODES AVAILABLE IN EEB 222							
		GRADS ONLY						DUE TO LIMITED INSTRUCTIONAL RESOURCES, THE						
		CSE MAJORS ONLY						ELECTRICAL ENGINEERING DEPARTMENT RESERVES THE						
CSE 510	RESEARCH SEMINAR						OPTION OF DROPPING A STUDENT FROM AN E E COURSE							
2469	A 1	T 330-450			SIG 134		IF THEY DO NOT ATTEND ONE OR MORE SCHEDULED							
		CREDIT/NO CREDIT ONLY						CLASS MEETINGS DURING THE FIRST WEEK OF THE						
		GRADS ONLY						QUARTER.						
		CSE MAJORS ONLY						E E 233	CIRCUIT THEORY					
CSE 520	COLLOQUIUM						2672	AA 5	MWF 830-920			SMI 205		
2470	A 1	Th 330-520			SIG 134				Th 1130-220			EEB 221		
		CREDIT/NO CREDIT ONLY								Th 1130-120			GUC 317	
		GRADS ONLY								E E, CMP E MAJORS ONLY				
		CSE MAJORS ONLY								2673	AB 5	MWF 830-920		SMI 205
CSE 522	DSGN&ANLYS ALGRTHM								T 130-420			EEB 221		
2471	A 3	TTh 1200-120			LOW 113				M 1130-120			MEB 245		
		GRADS ONLY								E E, CMP E MAJORS ONLY				
		CSE MAJORS ONLY								2674	AC 5	MWF 830-920		SMI 205
										Th 830-1120			EEB 221	
										W 1130-120			SIG 229	
										E E, CMP E MAJORS ONLY				
										2675	AD 5	MWF 830-920		SMI 205
										W 1130-220			EEB 221	
										T 330-520			EEB 318	
										E E, CMP E MAJORS ONLY				
										>2676	AE 5	MWF 830-920		SMI 205
										F 1130-220			EEB 221	
										Th 230-420			MEB 102	
										E E, CMP E MAJORS ONLY				

SYMBOLS

VLPA = Visual, Literary and Performing Arts
 I&S = Individuals and Societies
 NW = Natural World
 QSR = Quantitative, Symbolic, or Formal Reasoning
 C = English Composition

H = Honors Course
 > = Limited enrollment in this section, students must obtain Entry Code or Faculty Number.
 % = New Course (See front of Time Schedule)
 "How to Read Course Listings" (See back of Time Schedule)

REGISTRATION PERIODS

PD1 = Period I (May 12-Jun. 18)
 PD2 = Period II (Jun. 19-Sept. 26)
 PD3 = Period III (Sept. 27-Oct. 10)
 PD4 = Period IV (Oct. 11-Nov. 12)

UNIVERSITY OF WASHINGTON

AUTUMN QUARTER 1995

COLLEGE OF ENGINEERING

DEPT COURSE TITLE DAY TIME BLDG ROOM INSTRUCTOR
SLN SECTION CRD COMMENTS
SPEC CODE

DEPT COURSE TITLE DAY TIME BLDG ROOM INSTRUCTOR
SLN SECTION CRD COMMENTS
SPEC CODE

DEPT COURSE TITLE DAY TIME BLDG ROOM INSTRUCTOR
SLN SECTION CRD COMMENTS
SPEC CODE

ELECTRICAL ENGINEERING Continued

EE 235 CT LINEAR SYSTEMS

2677 AA 4 MF 1030-1120 THO 101
T 1230-220 SIG 229
E E, C/P E MAJORS ONLY
2678 AB 4 MF 1030-1120 THO 101
T 1030-1220 THO 202
E E, C/P E MAJORS ONLY
2679 AC 4 MF 1030-1120 THO 101
T 230-420 LOW 113
E E, C/P E MAJORS ONLY

EE 289 SPEC TPCS ELEC ENGR
>2680 A 1-5 TO BE ARRANGED * *

EE 331 DEVICES/CIRCUITS I

2681 AA 5 MTWF 1130-1220 LOW 106
M 230-520 EEB 221
E E, C/P E MAJORS ONLY
2682 AB 5 MTWF 1130-1220 LOW 106
Th 1130-220 EEB 221
E E, C/P E MAJORS ONLY

EE 332 DEVICES/CIRCUITS II

2683 AA 5 MTWF 830-920 GWN 201
T 830-1120 EEB 221
E E, C/P E MAJORS ONLY
2684 AB 5 MTWF 830-920 GWN 201
W 230-520 EEB 221
E E, C/P E MAJORS ONLY
2685 AC 5 MTWF 830-920 GWN 201
Th 830-1120 EEB 221
E E, C/P E MAJORS ONLY
2686 AD 5 MTWF 830-920 GWN 201
F 230-520 EEB 221
E E, C/P E MAJORS ONLY

EE 341 DT LINEAR SYSTEMS

2687 AA 5 MTWF 930-1020 SIG 325
Th 130-320 EEB 108
E E, C/P E MAJORS ONLY
2688 AB 5 MTWF 930-1020 SIG 325
Th 1130-120 EEB 108
E E, C/P E MAJORS ONLY

EE 351 ENERGY SYSTEMS

2689 AA 5 MTWF 1230-120 MEB 103
T 230-320 MEB 134
F 230-520 EEB 117
E E, C/P E MAJORS ONLY
2690 AB 5 MTWF 1230-120 MEB 103
F 230-320 LOW 113
Th 230-520 EEB 117
E E, C/P E MAJORS ONLY

EE 361 APPL EM

2691 AA 5 MTWF 130-220 SIG 325
T 1030-120 EEB 226
E E, C/P E MAJORS ONLY
2692 AB 5 MTWF 130-220 SIG 325
Th 830-1120 EEB 226
E E, C/P E MAJORS ONLY
2693 AC 5 MTWF 130-220 SIG 325
Th 1130-220 EEB 226
E E, C/P E MAJORS ONLY

EE 371 DIGITAL CIR & SYSTE

2694 AA 5 MTWF 230-320 MEB 238
T 1130-120 EEB 221
E E, C/P E MAJORS ONLY
2695 AB 5 MTWF 230-320 MEB 238
W 330-520 EEB 221
E E, C/P E MAJORS ONLY
2696 AC 5 MTWF 230-320 MEB 238
Th 230-420 EEB 221
E E, C/P E MAJORS ONLY
2697 AD 5 MTWF 230-320 MEB 238
M 330-520 EEB 221
E E, C/P E MAJORS ONLY

EE 389 SPEC TPCS ELEC ENGR
>2698 A 1-5 TO BE ARRANGED * *

EE 411 INTRO NETWORK SYNTH

2699 A 3 MF 1030-1120 SIG 229
E E, C/P E MAJORS ONLY

EE 421 ELECTROACOUSTICS
2702 A 4 MW 330-520 LOW 115
E E, C/P E MAJORS ONLY

EE 483 ANALOG CKT DESIGN
2703 AA 5 MTWF 1130-1220 SAV 216
TO BE ARRANGED * *

E E, C/P E MAJORS ONLY
2704 AB 5 MTWF 1130-1220 SAV 216
TO BE ARRANGED * *
E E, C/P E MAJORS ONLY
2705 AC 5 MTWF 1130-1220 SAV 216
TO BE ARRANGED * *
E E, C/P E MAJORS ONLY

EE 440 LINEAR SYS ANLYS II
2707 A 4 MTWF 130-220 SIG 226
E E, C/P E MAJORS ONLY

EE 445 NONLINEAR SYS ANLYS
2708 A 4 MTWF 1230-120 EEB 318
E E, C/P E MAJORS ONLY

EE 446 CONTROL SYS ANLYS I
2709 A 4 MTWF 130-220 SIG 227
E E, C/P E MAJORS ONLY

**E 452 ALL SECTIONS - 3 HOUR LAB TO ARRANGED

EE 462 PWR ELECTRONIC DES
2711 AA 5 MF 130-220 MEB 247
T 830-1120 EEB 221
E E, C/P E MAJORS ONLY

2712 AB 5 MF 130-220 MEB 247
T 230-520 EEB 221
E E, C/P E MAJORS ONLY

EE 464 POWER SYS ANLYS I
2714 A 4 MTWF 1130-1220 LOW 105
E E, C/P E MAJORS ONLY

EE 461 INTRO COMP NETWORKS
2716 A 3 MF 830-920 LOW 106
OFFERED JOINTLY WITH CSE 461 A
E E, C/P E MAJORS ONLY

EE 462 ROBOTS: VEHICLES
2717 AA 4 MF 930-1020 SIG 227
W 230-420 EEB 436
E E, C/P E MAJORS ONLY
2718 AB 4 MF 930-1020 SIG 227
Th 130-320 EEB 436
E E, C/P E MAJORS ONLY

EE 465 FIBER OPT DEV & APP
2719 AA 4 MF 230-320 EEB 316
TO BE ARRANGED * *

EE 471 COMPUTER DESIGN ORG
2720 AA 5 MF 830-920 SIG 323
T 830-1020 THO 234
E E, C/P E MAJORS ONLY

2721 AB 5 MF 830-920 SIG 323
Th 230-420 SIG 224
E E, C/P E MAJORS ONLY

LAB *
>2723 BA 5 MF 230-320 SIG 325
T 1030-1220 SNI 318

>2724 BB 5 MF 230-320 SIG 325
Th 1030-1220 LOW 105

EE 472 MICROCOMPUTER SYST
2726 AA 5 MTWF 1230-220 LOW 101
TO BE ARRANGED * *

EE 480 MICROWAVE I
2727 AA 4 MTWF 130-220 SIG 224
TO BE ARRANGED * *
E E, C/P E MAJORS ONLY

EE 482 SEMICONDCTR DEVICES
2728 A 4 TTh 130-320 EEB 318

EE 488 LASER ELECTRONICS
2730 A 4 MTWF 1030-1120 MEB 242

EE 488 CONSUMER ELECTRONICS (NW)
2731 AA 4 MF 1230-120 SIG 225
TO BE ARRANGED * *

EE 489 SPECIAL PROJECTS
>2732 A 2-5 TO BE ARRANGED * *

EE 500 GRADUATE SEMINAR
2733 B 1 M 430-550P EEB 108
CREDIT/NO CREDIT ONLY

2735 I 1 F 100-220 EEB 316
CREDIT/NO CREDIT ONLY

2736 J 1 Th 1000-1150 SAV 326
CREDIT/NO CREDIT ONLY

2737 K 1 M 130-220 SIG 225
CREDIT/NO CREDIT ONLY

2738 M 1 W 330-450 EEB 318
CREDIT/NO CREDIT ONLY

2739 N 1 Th 1230-120 EEB 318
CREDIT/NO CREDIT ONLY

2741 R 1 M 300-420 EEB 318
CREDIT/NO CREDIT ONLY

2743 U 1 TO BE ARRANGED * *
CREDIT/NO CREDIT ONLY

IMAGE UNDERSTANDING
2744 V 1 F 330-450 EEB 316
CREDIT/NO CREDIT ONLY

2745 X 1 TO BE ARRANGED * *
CREDIT/NO CREDIT ONLY

2746 Y 1 W 1130-1220 ARC 102
CREDIT/NO CREDIT ONLY

EE 505 PROB & RANDOM PROC
2747 A 4 TTh 1230-220 LOW 106

EE 510 MATH FOUND SYST THR
2750 A 4 MF 230-320 GUG 306
OFFERED JOINTLY WITH M E 510 A

EE 518 DGTL SIGNAL PROCESS
2753 A 4 MF 230-320 LOW 105
LAB *

EE 521 MULTI DIM SIG PROC
2756 A 3 TTh 1030-1150 SIG 229

EE 528 ADV SEMICON FUN
2759 A 4 MW 1030-1220 MEB 243

EE 529 SEMICON OPTICS
2760 A 4 TTh 130-320 MEB 248

EE 530 QUANTUM ELECTRONICS
2761 A 4 MW 1230-220 EEB 316

EE 538 TOP ELECT CIR DES
2762 A 4 MW 330-520 EEB 316

EE 540 VLBI TESTING
2765 A 3 MW 1030-1150 MEB 237

EE 560 NONLIN OPT CONTROL
2768 A 3 TTh 1030-1150 GUG 306
OFFERED JOINTLY WITH AERO 550 A

EE 570 ANTENNA ENGR
2776 A 3 TTh 330-450 EEB 316

EE 572 ELMAG THRY & APPL I
2779 A 4 TTh 1030-1220 LOW 205

EE 577 MATH MORPHOLOGY
2782 A 3 TTh 130-250 MEB 249
OFFERED JOINTLY WITH CSE 577 A

EE 578 IMAGING METHODS
2783 A 3 MF 130-220 EEB 318

EE 584 CONT & DISC VAR MTH
2786 A 3 MF 1130-1220 SIG 224

EE 591 CONTROL SEMINAR
2789 A /J W 330-420 GUG 317
OFFERED JOINTLY WITH CHEM E 510 A
CREDIT/NO CREDIT ONLY

EE 599 SEL TOPICS IN EE
>2791 A VAR TO BE ARRANGED * *
INSTRUCTOR I.D. EE 8215

EE 600 INDEPENDNT STDY/RSCH
>2794 A 1-9 TO BE ARRANGED * *
CREDIT/NO CREDIT ONLY
INSTRUCTOR I.D. EEB 222

SYMBOLS

VLPA = Visual, Literary and Performing Arts
I&S = Individuals and Societies
NW = Natural World
QSR = Quantitative, Symbolic, or Formal Reasoning
C = English Composition

H = Honors Course
> = Limited enrollment in this section, students
must obtain Entry Code or Faculty Number.
% = New Course (See front of Time Schedule)
"How to Read Course Listings" (See back of Time Schedule)

REGISTRATION PERIODS

PD1 = Period I (May 12-Jun. 18)
PD2 = Period II (Jun. 19-Sept. 26)
PD3 = Period III (Sept. 27-Oct. 10)
PD4 = Period IV (Oct. 11-Nov. 12)

COLLEGE OF ENGINEERING

AUTUMN QUARTER 1995

DEPT SLM SPEC	COURSE SECTION	TITLE CRD COMMENTS	DAY	TIME	BLDG	ROOM	INSTRUCTOR	DEPT SLM SPEC	COURSE SECTION	TITLE CRD COMMENTS	DAY	TIME	BLDG	ROOM	INSTRUCTOR
ELECTRICAL ENGINEERING Continued															
>2795	B 1-9	TO BE ARRANGED CREDIT/NO CREDIT ONLY INSTRUCTOR I.D. EEB 222	*	*				3363	AC 4	MWF 930-1020 JHN 101 Th 930-1020 SIG 231 OFFERED JOINTLY WITH CSE 142 AC					
E E 700	MASTER THESES							3364	AD 4	MWF 930-1020 JHN 101 Th 930-1020 SIG 228 OFFERED JOINTLY WITH CSE 142 AD ADD CODE REQUIRED (PD.3)					
>2798	A 1-9	TO BE ARRANGED CREDIT/NO CREDIT ONLY INSTRUCTOR I.D. EEB 222	*	*				3365	AE 4	MWF 930-1020 JHN 101 Th 130-220 SIG 228 OFFERED JOINTLY WITH CSE 142 AE ADD CODE REQUIRED (PD.3)					
E E 800	DOCTORAL DISSERTATION							3366	AF 4	MWF 930-1020 JHN 101 Th 130-220 SIG 231 OFFERED JOINTLY WITH CSE 142 AF ADD CODE REQUIRED (PD.3)					
>2801	A 1-9	TO BE ARRANGED CREDIT/NO CREDIT ONLY INSTRUCTOR I.D. EEB 222	*	*				3367	AG 4	MWF 930-1020 JHN 101 Th 230-320 SIG 228 OFFERED JOINTLY WITH CSE 142 AG ADD CODE REQUIRED (PD.3)					
ENGINEERING, DEPARTMENT OF ENGINEERING															
**THE COLLEGE OF ENGINEERING RESERVES THE RIGHT TO DROP PREREGISTERED STUDENTS IN ALL ENGR COURSES WHO DO NOT ATTEND ONE OR MORE SCHEDULED CLASS MEETINGS DURING THE FIRST WEEK OF THE QUARTER. **FOR QUESTIONS REGARDING ENROLLMENT, CALL 543-8590 OR VISIT 356 LOEW HALL.															
ENGR 100	INTRO DESIGN ENGR (I&S)							3368	AH 4	MWF 930-1020 JHN 101 Th 230-320 SIG 231 OFFERED JOINTLY WITH CSE 142 AH ADD CODE REQUIRED (PD.3)					
>3351	A 5	MW 930-1050 LOW 216 F 930-1120 JHN 214 T 230-320 JHN 064 FRESHMEN ONLY (PD.1) DROP CODE REQUIRED (PD.2) FRESHMEN, SOPHOMRS ONLY (PD.2) FRESHMAN INTEREST CRP STUDENTS ONLY						3369	BA 4	MWF 1130-1220 JHN 101 Th 830-920 MEB 246 OFFERED JOINTLY WITH CSE 142 BA ADD CODE REQUIRED (PD.3)					
3352	B 5	MW 1130-1250 SMI 404 F 1130-120 LOW 201 T 230-320 JHN 064 FRESHMEN ONLY (PD.1) FRESHMEN, SOPHOMRS ONLY (PD.2) ADD CODE REQUIRED (PD.3)						3370	BB 4	MWF 1130-1220 JHN 101 Th 830-920 MEB 247 OFFERED JOINTLY WITH CSE 142 BB ADD CODE REQUIRED (PD.3)					
3353	C 5	MW 1230-150 MOR 116 F 1230-220 LOW 220 T 230-320 JHN 064 FRESHMEN ONLY (PD.1) FRESHMEN, SOPHOMRS ONLY (PD.2) ADD CODE REQUIRED (PD.3)						3371	BC 4	MWF 1130-1220 JHN 101 Th 930-1020 MEB 246 OFFERED JOINTLY WITH CSE 142 BC ADD CODE REQUIRED (PD.3)					
>3354	D 5	MW 230-350 LOW 106 F 230-420 LOW 220 T 230-320 JHN 064 FRESHMEN ONLY (PD.1) DROP CODE REQUIRED (PD.2) FRESHMEN, SOPHOMRS ONLY (PD.2) FRESHMAN INTEREST CRP STUDENTS ONLY						3372	BD 4	MWF 1130-1220 JHN 101 Th 930-1020 MEB 247 OFFERED JOINTLY WITH CSE 142 BD ADD CODE REQUIRED (PD.3)					
**ENGR 123 ALL SECTIONS - EC FROM INSTR (PER. 3)								**ENGR 170 ALL SECTIONS - EC FROM INSTR (PER. 3)							
ENGR 123	INTRO ENGRG GRAPHIC (NW)							ENGR 170	FUNDMNT MATERLS SCI (NW)						
3355	AA 4	MW 130-220 BAG 154 TTh 830-920 MEB 252 ADD CODE REQUIRED (PD.3)						3378	AA 4	MWF 830-920 MUE 153 M 230-520 MUE 168 ADD CODE REQUIRED (PD.3)					
3356	AB 4	MW 130-220 BAG 154 TTh 930-1020 MEB 252 ADD CODE REQUIRED (PD.3)						3379	AB 4	MWF 830-920 MUE 153 T 830-1120 MUE 168 ADD CODE REQUIRED (PD.3)					
3357	AC 4	MW 130-220 BAG 154 TTh 1030-1120 MEB 252 ADD CODE REQUIRED (PD.3)						3380	AC 4	MWF 830-920 MUE 153 T 230-520 MUE 168 ADD CODE REQUIRED (PD.3)					
8058	AD 4	MW 130-220 BAG 154 TTh 130-220 MEB 252 ADD CODE REQUIRED (PD.3) EC FROM INSTR						3381	AD 4	MWF 830-920 MUE 153 W 230-520 MUE 168 ADD CODE REQUIRED (PD.3)					
8059	AE 4	MW 130-220 BAG 154 TTh 130-220 MEB 252 ADD CODE REQUIRED (PD.3) EC FROM INSTR						3382	AE 4	MWF 830-920 MUE 153 Th 830-1120 MUE 168 ADD CODE REQUIRED (PD.3)					
**ENGR 142 ALL SECTIONS - EC FROM INSTR (PER. 3)								**ENGR 210 ALL SECTIONS - EC FROM INSTR (PER. 3)							
ENGR 142	COMPUTER PROG I (NW, QSR)							ENGR 210	ENGR STATICS (NW)						
3361	AA 4	MWF 930-1020 JHN 101 Th 830-920 SIG 228 OFFERED JOINTLY WITH CSE 142 AA ADD CODE REQUIRED (PD.3)						3407	AA 4	MWF 830-920 THO 101 T 830-1020 MUE 153 ONLY MAJORS FROM ENGR, FOR COLLEGE (PD.1) PRENCR, EXPNG MAJORS ONLY (PD.1) ADD CODE REQUIRED (PD.3)					
3362	AB 4	MWF 930-1020 JHN 101 Th 830-920 SIG 231 OFFERED JOINTLY WITH CSE 142 AB ADD CODE REQUIRED (PD.3)						3408	AB 4	MWF 830-920 THO 101 T 1030-1220 SIG 231 ONLY MAJORS FROM ENGR, FOR COLLEGE (PD.1) PRENCR, EXPNG MAJORS ONLY (PD.1) ADD CODE REQUIRED (PD.3)					

SYMBOLS

VLPA = Visual, Literary and Performing Arts
 I&S = Individuals and Societies
 NW = Natural World
 QSR = Quantitative, Symbolic, or Formal Reasoning
 C = English Composition

H = Honors Course
 > = Limited enrollment in this section, students must obtain Entry Code or Faculty Number
 % = New Course (See front of Time Schedule)
 "How to Read Course Listings" (See back of Time Schedule)

REGISTRATION PERIODS

PD1 = Period I (May 12-Jun. 18)
 PD2 = Period II (Jun. 19-Sept. 26)
 PD3 = Period III (Sept. 27-Oct. 10)
 PD4 = Period IV (Oct. 11-Nov. 12)

UNIVERSITY OF WASHINGTON

AUTUMN QUARTER 1995

COLLEGE OF ENGINEERING

DEPT COURSE SLN SECTION SPEC CODE	TITLE CRD DAY TIME COMMENTS	BLDG ROOM	INSTRUCTOR	DEPT COURSE SLN SECTION SPEC CODE	TITLE CRD DAY TIME COMMENTS	BLDG ROOM	INSTRUCTOR	DEPT COURSE SLN SECTION SPEC CODE	TITLE CRD DAY TIME COMMENTS	BLDG ROOM	INSTRUCTOR
ENGINEERING Continued											
8060 AC 4	MWF 830-920 T 1230-220	THO 101 MUE 153		3422 AB 4	MWF 1030-1120 Th 1030-1220	MUE 153 MEB 238		ENGR 321	- REQUIRES COMPLETION OF 322 FOR CREDIT EC/DC LOW 353		
	ONLY MAJORS FROM ENGR, FOR COLLEGE (PD.1) PRENR, EXPENG MAJORS ONLY (PD.1) ADD CODE REQUIRED (PD.3)				ONLY MAJORS FROM ENGR, FOR COLLEGE (PD.1) PRENR, EXPENG MAJORS ONLY (PD.1) ADD CODE REQUIRED (PD.3)			ENGR 321 ENGR CO-OP ED			
**ENGR 215 ALL SECTIONS - EC FROM INSTR (PER. 3)				8061 AC 4	MWF 1030-1120 Th 1230-220	MUE 153 JHN 006		>3435 A 2	TO BE ARRANGED * *		
ENGR 218 INTRO TO EE (NW)				ENGR 231 ALL SECTIONS - PREREQ: 5 CR COMP CLASS; NO CREDIT GIVEN FOR THIS COURSE IF CREDIT ALREADY GIVEN FOR ENGR 130. THIS COURSE IS AVAILABLE FOR STUDENTS WHO ENTERED AN ENGR DEPT AUT "92" OR AFTER; EC FROM INSTR.				>3436 B 2	TO BE ARRANGED * *		
3409 AA 4	MWF 130-220 T 830-1020	SIG 134 SIG 231		ENGR 221 INTRO TECH WRITING				>3437 C 2	TO BE ARRANGED * *		
	ONLY MAJORS FROM ENGR COLLEGE (PD.1) PRENR, EXPENG, CSE MAJORS ONLY (PD.1) ADD CODE REQUIRED (PD.3)			3423 A 3	MWF 1130-1220	MOR 221		>3438 D 2	TO BE ARRANGED * *		
3410 AB 4	MWF 130-220 Th 830-1020	SIG 134 CHL 015		NO FRESHMEN (PD.1) ONLY MAJORS FROM ENGR, FOR COLLEGE (PD.1&2) PRENR, EXPENG MAJORS ONLY (PD.1&2) ADD CODE REQUIRED (PD.3)				ENGR 322 ENGR CO-OP SEM			
	ONLY MAJORS FROM ENGR COLLEGE (PD.1) PRENR, EXPENG, CSE MAJORS ONLY (PD.1) ADD CODE REQUIRED (PD.3)			3424 B 3	MWF 830-920	LOW 219		>3439 A 0	F 230-520 F 330-520 F 330-520	MUE 153 MUE 154 MUE 155	
3411 AC 4	MWF 130-220 T 1030-1220	SIG 134 MOR 226		NO FRESHMEN (PD.1) ONLY MAJORS FROM ENGR, FOR COLLEGE (PD.1&2) PRENR, EXPENG MAJORS ONLY (PD.1&2) ADD CODE REQUIRED (PD.3)					CREDIT/NO CREDIT ONLY DROP CODE REQUIRED EC/DC LOW 353; REQUIRES COMPLETION OF 322 FOR CR; 1 MEETING ONLY PER QTR REQUESTED		
	ONLY MAJORS FROM ENGR COLLEGE (PD.1) PRENR, EXPENG, CSE MAJORS ONLY (PD.1) ADD CODE REQUIRED (PD.3)			3425 C 3	MWF 930-1020	MEB 243		ENGR 323 - REQUIRES COMPLETION OF 322 FOR CREDIT EC/DC LOW 353			
3412 AD 4	MWF 130-220 Th 1230-220	SIG 134 MEB 234		NO FRESHMEN (PD.1) ONLY MAJORS FROM ENGR, FOR COLLEGE (PD.1&2) PRENR, EXPENG MAJORS ONLY (PD.1&2) ADD CODE REQUIRED (PD.3)				ENGR 323 ENGR CO-OP-PARALLEL			
	ONLY MAJORS FROM ENGR COLLEGE (PD.1) PRENR, EXPENG, CSE MAJORS ONLY (PD.1) ADD CODE REQUIRED (PD.3)			3426 D 3	MWF 1030-1120	LOW 217		>3440 A 1	TO BE ARRANGED * *		
3413 AE 4	MWF 130-220 Th 1030-1220	SIG 134 JHN 006		NO FRESHMEN (PD.1) ONLY MAJORS FROM ENGR, FOR COLLEGE (PD.1&2) PRENR, EXPENG MAJORS ONLY (PD.1&2) ADD CODE REQUIRED (PD.3)				>3441 B 1	TO BE ARRANGED * *		
	ONLY MAJORS FROM ENGR COLLEGE (PD.1) PRENR, EXPENG, CSE MAJORS ONLY (PD.1) ADD CODE REQUIRED (PD.3)			3427 E 3	MWF 1230-120	LOW 219		>3442 C 1	TO BE ARRANGED * *		
3414 BA 4	MWF 830-920 T 830-1020	SME 120 SME 309		NO FRESHMEN (PD.1) ONLY MAJORS FROM ENGR, FOR COLLEGE (PD.1&2) PRENR, EXPENG MAJORS ONLY (PD.1&2) ADD CODE REQUIRED (PD.3)				>3443 D 1	TO BE ARRANGED * *		
	ONLY MAJORS FROM ENGR COLLEGE (PD.1) PRENR, EXPENG, CSE MAJORS ONLY (PD.1) ADD CODE REQUIRED (PD.3)			3428 F 3	MWF 130-220	LOW 112		**ENGR 333 ALL SECTIONS - EC FROM INSTR (PER. 3)			
3415 BB 4	MWF 830-920 T 1030-1220	SME 120 SAV 131		NO FRESHMEN (PD.1) ONLY MAJORS FROM ENGR, FOR COLLEGE (PD.1&2) PRENR, EXPENG MAJORS ONLY (PD.1&2) ADD CODE REQUIRED (PD.3)				ENGR 333 ADV TEC WRIT & ORAL			
	ONLY MAJORS FROM ENGR COLLEGE (PD.1) PRENR, EXPENG, CSE MAJORS ONLY (PD.1) ADD CODE REQUIRED (PD.3)			3429 G 3	MWF 1130-1220	LOW 205		3444 A 4	TTh 730-920	MUE 154	
3416 BC 4	MWF 830-920 Th 830-1020	SME 120 CHL 015		NO FRESHMEN (PD.1) ONLY MAJORS FROM ENGR, FOR COLLEGE (PD.1&2) PRENR, EXPENG MAJORS ONLY (PD.1&2) ADD CODE REQUIRED (PD.3)					NO GRADS, NONMTRCS (PD.1&2) ONLY MAJORS FROM ENGR, FOR COLLEGE (PD.1&2) ADD CODE REQUIRED (PD.3)		
	ONLY MAJORS FROM ENGR COLLEGE (PD.1) PRENR, EXPENG, CSE MAJORS ONLY (PD.1) ADD CODE REQUIRED (PD.3)			ENGR 250 ENGR ECON (NW)				3445 B 4	MWTh 930-1020	MEB 248	
3417 BD 4	MWF 830-920 Th 1030-1220	SME 120 WFS 201		3430 A 4	MWF 830-920	THO 125			NO GRADS, NONMTRCS (PD.1&2) ONLY MAJORS FROM ENGR, FOR COLLEGE (PD.1&2) ADD CODE REQUIRED (PD.3)		
	ONLY MAJORS FROM ENGR COLLEGE (PD.1) PRENR, EXPENG, CSE MAJORS ONLY (PD.1) ADD CODE REQUIRED (PD.3)			ONLY MAJORS FROM ENGR, FOR COLLEGE (PD.1) PRENR, EXPENG MAJORS ONLY (PD.1) ADD CODE REQUIRED (PD.3) EC FROM INSTRUCTOR (PER. 3)				3446 C 4	MWTh 830-920	MEB 102	
3418 BE 4	MWF 830-920 Th 1230-220	SME 120 MEB 245		**ENGR 260 ALL SECTIONS - EC FROM INSTR (PER. 3)					NO GRADS, NONMTRCS (PD.1&2) ONLY MAJORS FROM ENGR, FOR COLLEGE (PD.1&2) ADD CODE REQUIRED (PD.3)		
	ONLY MAJORS FROM ENGR COLLEGE (PD.1) PRENR, EXPENG, CSE MAJORS ONLY (PD.1) ADD CODE REQUIRED (PD.3)			ENGR 260 THERMODYNAMICS (NW)				3447 D 4	MWTh 1130-1220	MEB 247	
**ENGR 220 ALL SECTIONS - EC FROM INSTR (PER. 3)				3431 AA 4	MWF 1130-1220 Th 1030-1220	THO 101 MUE 155			NO GRADS, NONMTRCS (PD.1&2) ONLY MAJORS FROM ENGR, FOR COLLEGE (PD.1&2) ADD CODE REQUIRED (PD.3)		
ENGR 220 INTRO MECH OF MATLS (NW)				ONLY MAJORS FROM ENGR, FOR COLLEGE (PD.1) PRENR, EXPENG MAJORS ONLY (PD.1) ADD CODE REQUIRED (PD.3)				3448 E 4	TTh 1030-1220	LOW 201	
3419 AA 4	MWF 830-920 T 830-1020	PAR 108 SIG 227		3432 AB 4	MWF 1130-1220 Th 830-1020	THO 101 AND 223			NO GRADS, NONMTRCS (PD.1&2) ONLY MAJORS FROM ENGR, FOR COLLEGE (PD.1&2) ADD CODE REQUIRED (PD.3)		
	ONLY MAJORS FROM ENGR, FOR COLLEGE (PD.1) PRENR, EXPENG MAJORS ONLY (PD.1) ADD CODE REQUIRED (PD.3)			ONLY MAJORS FROM ENGR, FOR COLLEGE (PD.1) PRENR, EXPENG MAJORS ONLY (PD.1) ADD CODE REQUIRED (PD.3)				3449 F 4	TTh 1230-220	MOR 226	
3420 AB 4	MWF 830-920 T 1030-1220	PAR 108 MUE 153		ENGR 280 INTRO SYS ENGR					NO GRADS, NONMTRCS (PD.1&2) ONLY MAJORS FROM ENGR, FOR COLLEGE (PD.1&2) ADD CODE REQUIRED (PD.3)		
	ONLY MAJORS FROM ENGR, FOR COLLEGE (PD.1) PRENR, EXPENG MAJORS ONLY (PD.1) ADD CODE REQUIRED (PD.3)			3433 A 4	Th 930-1120 T 930-1120	SIG 323 SIG 323		ENGR 341 ENERGY-FUELS CONSER (NW)			
**ENGR 230 ALL SECTIONS - EC FROM INSTR (PER. 3)				ADD CODE REQUIRED (PD.3) EC FROM INSTR (PD. 3)				3450 A 3	MWF 1230-120	SIG 325	
ENGR 230 KINEMATICS & DYN8 (NW)				ENGR 315 PROB & STAT FOR ENG (NW)					OFFERED JOINTLY WITH PHYS 341 A		
3421 AA 4	MWF 1030-1120 Th 830-1020	MUE 153 MUE 153		3434 A 3	MWF 1130-1220	SIG 325		ENGR 401 METHOD APPLIED MATH (NW)			
	ONLY MAJORS FROM ENGR, FOR COLLEGE (PD.1) PRENR, EXPENG MAJORS ONLY (PD.1) ADD CODE REQUIRED (PD.3)			ADD CODE REQUIRED (PD.3) EC FROM INSTRUCTOR (PER. 3)				3451 AA 4	MWF 130-220 T 130-220	* * * *	
ENGR 280 ENGR 280									OFFERED JOINTLY WITH AMATH 401 AA		
3422 AA 4	MWF 1030-1120 Th 830-1020	MUE 153 MUE 153		ENGR 498 SPECIAL TOPICS				>3452 A 1-5	TO BE ARRANGED * *		
	ONLY MAJORS FROM ENGR, FOR COLLEGE (PD.1) PRENR, EXPENG MAJORS ONLY (PD.1) ADD CODE REQUIRED (PD.3)			>3453 HB 3	MWF 1230-120	LOW 118			EC LOW 356		
				H	EC LOW 356; HONORS STUDENTS ONLY; ENERGY, FUELS CONSER			>3454 HC 3	TO BE ARRANGED * *		
				H	EC LOW 356; HONORS STUDENTS ONLY						

SYMBOLS

VLPA = Visual, Literary and Performing Arts
 I&S = Individuals and Societies
 NW = Natural World
 QSR = Quantitative, Symbolic, or Formal Reasoning
 C = English Composition

H = Honors Course
 > = Limited enrollment in this section, students
 must obtain Entry Code or Faculty Number.
 % = New Course (See front of Time Schedule)
 "How to Read Course Listings" (See back of Time Schedule)

REGISTRATION PERIODS

PD1 = Period I (May 12-Jun. 18)
 PD2 = Period II (Jun. 19-Sept. 26)
 PD3 = Period III (Sept. 27-Oct. 10)
 PD4 = Period IV (Oct. 11-Nov. 12)

UNIVERSITY OF WASHINGTON

AUTUMN QUARTER 1995

COLLEGE OF ENGINEERING

DEPT COURSE TITLE
SLM SECTION CRD DAY TIME BLDG ROOM INSTRUCTOR
SPEC CODE COMMENTS

DEPT COURSE TITLE
SLM SECTION CRD DAY TIME BLDG ROOM INSTRUCTOR
SPEC CODE COMMENTS

DEPT COURSE TITLE
SLM SECTION CRD DAY TIME BLDG ROOM INSTRUCTOR
SPEC CODE COMMENTS

ENGINEERING Continued

ENGR 499 SPECIAL PROJECTS
>3455 A 1-3 TO BE ARRANGED * *
EC LOW 356; PREREQ: JR/SR ONLY
>3456 HA 1-3 TO BE ARRANGED * *
H EC LOW 356; ENGR HONORS

NUCLEAR ENGINEERING

NUC E 700 MASTERS THESIS
>5512 A 1-9 TO BE ARRANGED * *
CREDIT/NO CREDIT ONLY

NUC E 800 DOCTORAL DISSERTATION
>5513 A 1-9 TO BE ARRANGED * *
CREDIT/NO CREDIT ONLY

INDUSTRIAL ENGINEERING

ENTRY CODES AVAILABLE IN AER 141

IND E 324 LINEAR PROG
4326 A 3 MF 1030-1120 LOW 105 IVERSON, S
IND E MAJORS ONLY (PD.1&2)
ONLY MAJORS FROM ENGR COLLEGE (PD.3)

IND E 424 SIMULATION
4327 A 4 TTh 830-1020 MEB 238 HEIM, J
IND E MAJORS ONLY (PD.1&2)
ONLY MAJORS FROM ENGR, B A COLLEGE (PD.3)

IND E 481 STAT QUAL CONTROL
4328 A 3 TTh 1030-1150 LOW 101 KAPUR
IND E, M E, INT E MAJORS
ONLY (PD.1&2)
ONLY MAJORS FROM ENGR, B A COLLEGE (PD.3)

IND E 486 USER INTERFACE DES
4329 A 3 TTh 230-350 MEB 243 FURNESS, T
OFFERED JOINTLY WITH T C 455 A
IND E, T C MAJORS ONLY (PD.1&2)
ADD CODE REQUIRED (PD.3)
ONLY MAJORS FROM ENGR COLLEGE (PD.3)

IND E 498 SPECIAL TOPICS IE
>4330 A 3 MF 1130-1220 MEB 248 SMITH, R
E E, IND E, M E MAJORS ONLY
CONCURRENT ENGINEERING
>4331 B 3 MF 930-1020 MEB 237 WOO, T

IND E 513 LINEAR OPT ENG MODL
>4332 A 3 MF 100-220 MEB 235 ZABINSKY

IND E 538 LARGE ASSEMBLY MFG
4333 A 3 MF 330-420 MEB 235 STORCH

IND E 591 SEMINAR
4334 A 0 T 1230-120 MEB 250
CREDIT/NO CREDIT ONLY

IND E 599 SPECIAL TOPICS IE
>4335 A 3 MF 230-320 MEB 235 SMITH, R
MGT OF ENGINEERING DESIGN
4336 B 3 TO BE ARRANGED * *
PEMM SEMINAR

MATERIALS SCIENCE & ENGINEERING,
DEPARTMENT OF

CERAMIC ENGINEERING

ENTRY CODES ARE AVAILABLE IN ROB 302

CER E 338 CER ENGR EXCURSION
1883 A 1 F 1230-120 MUE 155 KILLER, A
CREDIT/NO CREDIT ONLY

CER E 413 PHY CER MECH PROP
1884 A 3 MF 130-220 MOR 225 SCOTT, W

CER E 418 MECH PROP LAB
>1885 AA 1 M 230-320 MUE 154 SCOTT, W
M 330-520 MUE 165 SCOTT, W
>1886 BA 1 W 230-320 MUE 154 SCOTT, W
W 330-520 MUE 165 SCOTT, W

CER E 421 CERAMIC PROCESSING
>1887 AA 4 MF 1130-1220 MUE 153 BORDIA, R
T 230-520 MOR 226
>1888 AB 4 MF 1130-1220 MUE 155 BORDIA, R
Th 230-520 MOR 221

MATERIALS SCIENCE & ENGINEERING

ENTRY CODES ARE AVAILABLE IN ROB 302

MSE 900 INTRO MSE
5073 A 2 T 930-1120 MUE 155 STOEBE, T

MSE 914 X-RAY DIFFRACTION
5074 AA 4 MF 1030-1120 LOW 101 HAILE, S
M 230-520 MUE 155
5075 AB 4 MF 1030-1120 LOW 101 HAILE, S
T 230-520 MUE 155
5076 AC 4 MF 1030-1120 LOW 101 HAILE, S
W 230-520 MUE 155
5077 AD 4 MF 1030-1120 LOW 101 HAILE, S
Th 230-520 MUE 155

MSE 917 PHYS MATL LAB
>5078 ZN 2 M 230-520 MOR 116
>5079 ZD 2 T 230-520 MEB 102
>5080 ZP 1 W 230-520 MOR 116
>5081 ZQ 1 Th 230-520 MOR 220

MSE 922 THERM MATLS
>5082 AA 4 MF 930-1020 MOR 116 RAO, Y
T 130-220 MOR 219
>5083 AB 4 MF 930-1020 MOR 116 RAO, Y
Th 130-220 MOR 219

MSE 483 POLYMERIC MATERIALS
5084 A 3 MF 930-1020 MUE 155

MSE 488 SPECIAL TOPICS
5086 A 1-5 TTh 1230-120 MOR 116
5087 B 2 Th 930-1020 MUE 155 STOEBE, T
ARCHBOLD, T

MSE 489 SPECIAL PROJECT
>5088 A VAR TO BE ARRANGED * *

MSE 610 SYN & CRYSTOLLOG
5089 A 4 TTh 800-920 MOR 226 SARIKAYA, M

MSE 620 SEMINAR
5092 A 1 M 230-420 MUE 153
CREDIT/NO CREDIT ONLY

MSE 641 THRTCL STRCT MET
5093 A 3 MF 1030-1120 MOR 116 STANG, R

MSE 665 ELECTRON THEORY MTL
5095 A 3 MF 1230-120 MOR 219

MSE 689 SPEC TPCS MATLS SCI
5096 A 3 TTh 1000-1120 MOR 230

MSE 600 INDEPENDENT STUDY
>5099 A 1-9 TO BE ARRANGED * *

MSE 700 MASTERS THESIS
>5102 A 1-9 TO BE ARRANGED * *

MSE 800 DOCTORAL DISSERTATION
>5105 A 1-9 TO BE ARRANGED * *

METALLURGICAL ENGINEERING

ENTRY CODES ARE AVAILABLE IN ROB 302

MET E 421 METAL PROCESSING
>4995 AA 4 MF 1130-1220 MOR 234
T 230-520 MOR 221
>4996 AB 4 MF 1130-1220 MOR 234
Th 230-520 MOR 225

MET E 481 ENGR PHYS METLLRGY
>4997 AA 4 MF 830-920 MUE 154 POLONIS, D
T 1030-1220 MOR 116

MECHANICAL ENGINEERING

ENTRY CODES AVAILABLE IN MEB 143
THE DEPARTMENT OF MECHANICAL ENGINEERING
RESERVES THE OPTION OF DROPPING A STUDENT FROM A
M E COURSE IF THEY DO NOT ATTEND ONE OR MORE
SCHEDULED CLASS MEETINGS DURING THE FIRST WEEK
OF THE QUARTER

M E 304 MFG PROCESSES
4616 AA 3 TTh 830-920 MEB 103
M 130-420 ECA 116
IND E, M E MAJORS ONLY (PD.1&2)
ADD CODE REQUIRED (PD.3)

4617 AB 3 TTh 830-920 MEB 103
T 930-1220 ECA 116
IND E, M E MAJORS ONLY (PD.1&2)
ADD CODE REQUIRED (PD.3)

4618 AC 3 TTh 830-920 MEB 103
T 130-420 ECA 116
IND E, M E MAJORS ONLY (PD.1&2)
ADD CODE REQUIRED (PD.3)

4619 AD 3 TTh 830-920 MEB 103
Th 930-1220 ECA 116
IND E, M E MAJORS ONLY (PD.1&2)
ADD CODE REQUIRED (PD.3)

4620 AE 3 TTh 830-920 MEB 103
Th 130-420 ECA 116
M E, IND E MAJORS ONLY (PD.1&2)
ADD CODE REQUIRED (PD.3)

M E 323 THERMODYNAMICS
4621 A 4 MThF 1030-1120 MEB 238
M E MAJORS ONLY

M E 331 INTRO HEAT TRANSFER
4622 A 4 MThF 1130-1220 MEB 235
M E MAJORS ONLY
4623 B 4 MThF 130-220 MEB 238
M E MAJORS ONLY

M E 333 INTRO TO FLUID MECH
4624 AA 4 MF 1130-1220 LOW 102
M 230-520 MEB 242
M E MAJORS ONLY

M E 343 BEHAVIOR ENGR MATLS
4625 AA 4 MF 830-920 MEB 103
M 230-520 MEB 131
M E, IND E MAJORS ONLY

4626 AB 4 MF 830-920 MEB 103
T 230-520 MEB 131
M E, IND E MAJORS ONLY
JUNIORS, SENIORS, 5TH YEAR, SOPHOMRS
ONLY (PD.1)

4627 AC 4 MF 830-920 MEB 103
W 230-520 MEB 131
M E, IND E MAJORS ONLY

4628 AD 4 MF 830-920 MEB 103
Th 930-1220 MEB 131
M E, IND E MAJORS ONLY

4629 AE 4 MF 830-920 MEB 103
Th 230-520 MEB 131
IND E, M E MAJORS ONLY

4630 AF 4 MF 830-920 MEB 103
F 230-520 MEB 131
M E, IND E MAJORS ONLY

M E 352 MECH OF SOLIDS
4631 A 3 MF 930-1020 CUG 410
M E MAJORS ONLY

M E 353 MACHN DESGN ANLYS
4632 AA 4 MF 930-1020 LOW 101 CRIM, J
EDDY, S
Th 830-1120 MEB 242
M E MAJORS ONLY

M E 373 INTRO TO SYST DYN
4633 AA 4 MF 1230-120 MEB 238
T 930-1120 MEB 246
M E, IND E MAJORS ONLY

4634 AB 4 MF 1230-120 MEB 238
T 130-320 MEB 234
IND E, M E MAJORS ONLY

4635 AC 4 MF 1230-120 MEB 238
Th 230-420 MEB 234
M E, IND E MAJORS ONLY

SYMBOLS

VLPA = Visual, Literary and Performing Arts
I&S = Individuals and Societies
NW = Natural World
QSR = Quantitative, Symbolic, or Formal Reasoning
C = English Composition

H = Honors Course
> = Limited enrollment in this section, students
must obtain Entry Code or Faculty Number.
% = New Course (See front of Time Schedule)
"How to Read Course Listings" (See back of Time Schedule)

REGISTRATION PERIODS

PD1 = Period I (May 12-Jun. 18)
PD2 = Period II (Jun. 19-Sept. 26)
PD3 = Period III (Sept. 27-Oct. 10)
PD4 = Period IV (Oct. 11-Nov. 12)

UNIVERSITY OF WASHINGTON

AUTUMN QUARTER 1995

COLLEGE OF ENGINEERING

DEPT SLM SECTION SPEC CODE	COURSE CRD	TITLE DAY TIME COMMENTS	BLDG ROOM	INSTRUCTOR	DEPT SLM SECTION SPEC CODE	COURSE CRD	TITLE DAY TIME COMMENTS	BLDG ROOM	INSTRUCTOR	DEPT SLM SECTION SPEC CODE	COURSE CRD	TITLE DAY TIME COMMENTS	BLDG ROOM	INSTRUCTOR
MECHANICAL ENGINEERING Continued					M E 498 SPEC TPCS MECH ENGR					M E 898 TOPICS IN RESEARCH				
4636	AD 4	MWF 1230-120	MEB 238		>4660	F 1- TTh	1130-1220	MEB 245		4694	A 1 T	930-420	MEB 238	
		Th 930-1120	MEB 134											
		IND E, H, E MAJORS ONLY												
M E 898 INTRO MECH DESIGN					M E 499 SPECIAL PROJECTS					M E 899 SPECIAL PROJECTS				
4637	AA 4	MW 130-250	MEB 237		>4661	A 2-5	TO BE ARRANGED	* *		>4696	A 1-5	TO BE ARRANGED	* *	
		F 1230-220	MEB 237											
		M E MAJORS ONLY												
4638	BA 4	MW 930-1050	MEB 134		>4662	B 2-5	TO BE ARRANGED	* *		>4697	B 1-5	TO BE ARRANGED	* *	
		W 230-420	MEB 246		>4663	C 2-5	TO BE ARRANGED	* *		4698	C 3 MWF	1030-1120	MEB 247	
		M E MAJORS ONLY												
M E 408 MATERL REMOVL PROCS					M E 510 MATH FOUND SYST THR					M E 899 SPECIAL PROJECTS				
4639	B 3	TTh 1100-1220	MEB 250		4665	A 4 MWF	230-320	CLG 306		>4699	B 1-5	TO BE ARRANGED	* *	
		M E, IND E MAJORS ONLY												
M E 491 ADV FL MECH					M E 518 SEMINAR					M E 899 SPECIAL PROJECTS				
4640	A 4	MW 1230-120	MEB 247		4667	A 0 T	330-420	MEB 103		>4699	B 1-5	TO BE ARRANGED	* *	
		F 230-420	MEB 247											
		M E MAJORS ONLY												
M E 434 ADV MECH ENGR LAB					M E 519 SEMINAR					M E 899 SPECIAL PROJECTS				
4641	AA 3	MW 230-420	MEB 234		4668	B 0 W	330-420	MEB 242		>4699	B 1-5	TO BE ARRANGED	* *	
		MW 230-420	MEB 134											
		MW 230-420	MEB 250											
		M E MAJORS ONLY												
		SENIORS, 5TH YEAR ONLY (PD.1)												
M E 445 INTRO FRACT MECH					M E 520 SEMINAR					M E 899 SPECIAL PROJECTS				
4642	A 3	MWF 1230-120	MEB 250		4669	A 0 T	330-420	MEB 247		>4705	A 1-9	TO BE ARRANGED	* *	
		M E MAJORS ONLY												
M E 450 INTRO COMP MATL DES					M E 521 THERMODYNAMICS					M E 899 SPECIAL PROJECTS				
4643	A 3	MWF 1030-1120	MEB 250		4671	A 3 MWF	1130-1220	MEB 250		>4706	B 1-9	TO BE ARRANGED	* *	
		M E MAJORS ONLY												
M E 460 KIN & LINKAGE DESGN					M E 522 SEMINAR					M E 899 SPECIAL PROJECTS				
4644	A 3	MWF 930-1020	MEB 250		4670	A 1 T	330-420	MEB 250		>4709	A 1-9	TO BE ARRANGED	* *	
		M E MAJORS ONLY												
M E 469 APPL OF DYN IN ENGR					M E 521 THERMODYNAMICS					M E 899 SPECIAL PROJECTS				
4646	A 4	MWF 830-920	SIG 325		4672	A 3 MWF	130-220	MEB 249		>4710	B 1-9	TO BE ARRANGED	* *	
		M E MAJORS ONLY												
		SENIORS, 5TH YEAR, JUNIORS ONLY (PD.1)												
M E 471 AUTOMATIC CONTROL					M E 522 SEMINAR					M E 899 SPECIAL PROJECTS				
4647	A 4	TTh 930-1120	MEB 245		4670	A 1 T	330-420	MEB 250		>4713	A 1-9	TO BE ARRANGED	* *	
		M E MAJORS ONLY												
M E 478 FINTE ELEMENT ANLYS					M E 521 THERMODYNAMICS					M E 899 SPECIAL PROJECTS				
4648	A 4	MWF 130-220	MEB 234		4672	A 3 MWF	130-220	MEB 249		>4714	B 1-9	TO BE ARRANGED	* *	
		Th 130-220	MEB 242											
		M E MAJORS ONLY												
M E 480 CAD TECHNOLOGY					M E 521 THERMODYNAMICS					M E 899 SPECIAL PROJECTS				
4650	A 4	TTh 130-320	MEB 103		4671	A 3 MWF	1130-1220	MEB 250		>4714	B 1-9	TO BE ARRANGED	* *	
		M E MAJORS ONLY												
M E 481 I C ENGINES					M E 521 THERMODYNAMICS					M E 899 SPECIAL PROJECTS				
4651	AA 5	MWThF 1130-1220	MEB 242		4672	A 3 MWF	130-220	MEB 249		>4714	B 1-9	TO BE ARRANGED	* *	
		T 830-1020	MEB C020											
		M E MAJORS ONLY												
4652	AB 5	MWThF 1130-1220	MEB 242											
		T 1030-1220	MEB C020											
		M E MAJORS ONLY												
4653	AC 5	MWThF 1130-1220	MEB 242											
		T 130-320	MEB C020											
		M E MAJORS ONLY												
4654	AD 5	MWThF 1130-1220	MEB 242											
		T 330-520	MEB C020											
		M E MAJORS ONLY												
M E 490 NAVAL ARCHITECTURE					M E 521 THERMODYNAMICS					M E 899 SPECIAL PROJECTS				
4655	A 3	MWF 1030-1120	MEB 234		4673	A 3 MWF	1130-1220	MEB 250		>4714	B 1-9	TO BE ARRANGED	* *	
		M E MAJORS ONLY												
M E 498 MECH ENGR DESIGN					M E 521 THERMODYNAMICS					M E 899 SPECIAL PROJECTS				
4656	A 4	TTh 930-1120	MEB 234		4674	A 3 MWF	130-220	MEB 249		>4714	B 1-9	TO BE ARRANGED	* *	
		M E MAJORS ONLY												
4657	B 4	TTh 130-420	MEB 235											
		M E MAJORS ONLY												
>4658	C 4	TO BE ARRANGED * *												
		FORMULA SAE												
>4659	D 4	TO BE ARRANGED * *												
		HUM POWERED SUB												

TECHNICAL COMMUNICATION

ENTRY CODES ARE AVAILABLE IN LOW 014

T C 310	COMPUTER IN TECH CO			
>7510	A 4 MW	330-520	LOW 217	
	EC LOW 014			
T C 400	8C & TECH COMM			
>7511	A 3 MW	1130-1250	LOW 220	CONY, M
	EC LOW 014			
T C 401	STYLE IN TECH WR			
>7514	A 3 MW	930-1050	LOW 113	SPYRIDAKIS
	EC LOW 014			
T C 407	COMPUTER DOC			
>7517	A 3 MW	130-250	LOW 217	FARKAS, D
	EC LOW 014			
T C 411	VISUALS IN TECH COM			
>7518	A 3 TTh	1130-1250	LOW 219	WILLIAMS, T
	EC LOW 014			
T C 420	INTRO TECH SOC/POLS			
>7519	A 3/5 TTh	930-1050	LOW 216	BEREANO, P
	EC LOW 014			
T C 436	DESIGN AND AUTH CAI			
>7520	U 3 Th	430-650P	MLR 424	WINN, W
	OFFERED JOINTLY WITH EDC&I 436-U			
	EC LOW 014			

SYMBOLS

VLPA = Visual, Literary and Performing Arts
 I&S = Individuals and Societies
 NW = Natural World
 QSR = Quantitative, Symbolic, or Formal Reasoning
 C = English Composition

H = Honors Course
 > = Limited enrollment in this section, students must obtain Entry Code or Faculty Number.
 % = New Course (See front of Time Schedule)
 "How to Read Course Listings" (See back of Time Schedule)

REGISTRATION PERIODS

PD1 = Period I (May 12-Jun. 18)
 PD2 = Period II (Jun. 19-Sept. 26)
 PD3 = Period III (Sept. 27-Oct. 10)
 PD4 = Period IV (Oct. 11-Nov. 12)

COLLEGE OF ENGINEERING

DEPT COURSE TITLE
ELM SECTION CRD DAY TIME BLDG ROOM INSTRUCTOR
SPEC CODE COMMENTS

TECHNICAL COMMUNICATION Continued

T C 484	ALTERNATIVE TECHNOLOGY	>7521 A 3	TTh	130-250	LOW 112	BEREANO, P	EC LOW 014
T C 488	USER INTERFACE DES	>7522 A 3	TTh	230-350	MEB 243	FURNESS, T	OFFERED JOINTLY WITH IND E 455 A EC LOW 014
T C 495	PROF PRACTICE	>7523 A 3-5		TO BE ARRANGED			CREDIT/NO CREDIT ONLY INSTRUCTOR I.D. EC LOW 014
T C 499	SPECIAL PROJECTS	>7524 A 2-5		TO BE ARRANGED			INSTRUCTOR I.D. LOW 014
		>7525 H 2-5		TO BE ARRANGED			H INSTRUCTOR I.D. LOW 014 WRITTEN PROPOSAL REQ
T C 601	THEOR FOUND OF TC	>7526 A 3	TTh	130-250	LOW 217	CONEY, M	EC LOW 014
T C 605	COMP-ASST COMMUN	>7527 A 4	M	230-510	LOW 219	RAHEY, J	EC LOW 014
T C 621	SEMINAR ISSUES T C	>7528 A 1	F	1230-120	LOW 217		CREDIT/NO CREDIT ONLY EC LOW 014; CURRENT ISSUES IN TECH COMMUNIC
T C 630	TECHNICAL JAPAN I	>7529 A 4	MThF	830-920	LOW 216	TSUTSUI, M	EC ENCR LIBR 026
T C 638	ADV TECH JAPAN 1	>7530 A 4	TTh	130-250	LOW 220	TSUTSUI, M KATO, M	EC ENCR LIBR 026
T C 699	SPECIAL PROJECTS	>7531 A 1-5		TO BE ARRANGED			INSTRUCTOR I.D. LOW 014
		>7532 B 1-5	F	230-350	LOW 217		INSTRUCTOR I.D. LOW 014
T C 600	IND STUDY/RESEARCH	>7533 A 1-9		TO BE ARRANGED			INSTRUCTOR I.D. LOW 014
T C 601	INTERNSHIP	>7534 A 3-9		TO BE ARRANGED			INSTRUCTOR I.D. LOW 014
T C 700	MASTER'S THESIS	>7535 A 1-9		TO BE ARRANGED			INSTRUCTOR I.D. LOW 014

DEPT COURSE TITLE
ELM SECTION CRD DAY TIME BLDG ROOM INSTRUCTOR
SPEC CODE COMMENTS

ECOSYSTEM SCIENCE & CONSERVATION

CFR 800	GRAD ORIENT SEMINAR	>1916 A 1		TO BE ARRANGED		HAMILTON, C	CREDIT/NO CREDIT ONLY DROP CODE REQUIRED GRADS ONLY ONLY MAJORS FROM FOR COLLEGE EC/DC AND 116; CFR STUDENTS ONLY
CFR 690	GRADUATE STUDIES	>1917 A 1-5		TO BE ARRANGED			FACULTY CODES AVAILABLE AND 116
CFR 600	INDEPENDNT STDY/RSCH	>1918 A 1-9		TO BE ARRANGED			FACULTY CODES AVAILABLE AND 116
CFR 700	MASTERS THESIS	>1919 A 1-9		TO BE ARRANGED			FACULTY CODES AVAILABLE AND 116
CFR 800	DOCTORAL DISSERTATN	>1920 A 1-9		TO BE ARRANGED			FACULTY CODES AVAILABLE AND 116
ESC 101	INTRO WILDLIFE SCI (NW)	3526 A 1	W	330-420	AND 223	MANUWAL, D	CREDIT/NO CREDIT ONLY
ESC 210	SOILS (NW)	3527 A 4	MW	830-920	AND 223	ZABONSKI, D	1 SAT FIELD TRIP WITH FEES ONE TIME LAB TO BE ARRANGED
ESC 221	DENDRO & AUTECOLOGY (NW)	3528 AA 6	MW	1030-1120	WFS 201	BRUBAKER, L HINCKLEY, T BRUBAKER, L HINCKLEY, T	M 130-420 WFS 201 Th 830-520 NOC * MEETS WRITING COURSE REQUIREMENT FIELD TRIP; FEES REQ
ESC 300	INTERNSHIP	>3529 A 3-5		TO BE ARRANGED			DROP CODE REQUIRED EC/DC AND 116
ESC 410	FOR SOILS SITE PROD (NW)	3531 A 5	MW	930-1020	WFS 105	HARRISON, R	
ESC 418	SCI OF COMPOSTING	3532 A 3	W	100-350	AND 030	HENRY, C HARRISON, R	
ESC 482	FOREST PATHOLOGY (NW)	3533 AA 4	MW	1130-1220	BLD 286	EDMONDS, R	W 130-320 WFS 107
ESC 440	CASE STDYS ECO MGMT (NW)	>8077 ZN 5		TO BE ARRANGED		FRANKLIN, J	% DROP CODE REQUIRED
ESC 481	BIOL & CONS BIRDS (NW)	3534 AA 3	MW	1230-120	WFS 105	MANUWAL, D	W 230-350 WFS 105
ESC 452	FIELD ORNITHOLOGY (NW)	3535 ZN 3	TTh	230-520	MUE 154	MANUWAL, D	FIELD TRIPS REQUIRED W/FEES
ESC 464	AQUATIC WILDL ECOL (NW)	3536 A 3	MW	1030-1120	FIS 201	VANBLARICOM	OFFERED JOINTLY WITH FISH 454 A
ESC 466	WLF SEMINAR (NW)	3537 A 1	M	330-450	WFS 105	WEST, S MANUWAL, D	OFFERED JOINTLY WITH ESC 554 A CREDIT/NO CREDIT ONLY
ESC 469	WILDLF CONS IN NW (NW)	>8072 A 2		TO BE ARRANGED		ACEE, J	DROP CODE REQUIRED
		>3538 ZN 2		TO BE ARRANGED		ACEE, J	DROP CODE REQUIRED EC/DC AND 116; STUDENT WILL SHARE COSTS OF THIS EXTENDED FIELD TRIP

DEPT COURSE TITLE
ELM SECTION CRD DAY TIME BLDG ROOM INSTRUCTOR
SPEC CODE COMMENTS

ESC 490	UNDERGRAD STUDIES	>3539 A 1-5		TO BE ARRANGED			FACULTY CODES AVAILABLE AND 116
ESC 491	UNDERGRAD STUDIES	>3540 A 1-5		TO BE ARRANGED			FACULTY CODES AVAILABLE AND 116
ESC 492	UNDERGRAD STUDIES	>3541 A 1-5		TO BE ARRANGED			FACULTY CODES AVAILABLE AND 116
ESC 494	WILDLIFE PROPOSAL	>3542 A 3		TO BE ARRANGED			SENIORS, 5TH YEAR ONLY ONLY MAJORS FROM FOR COLLEGE WLD S MAJORS ONLY FACULTY CODES AVAILABLE AND 116
ESC 495	SENIOR PROJECT	>3543 A 5		TO BE ARRANGED			SENIORS ONLY ONLY MAJORS FROM FOR COLLEGE CN WR, WLD S MAJORS ONLY FACULTY CODES AVAILABLE AND 116
ESC 498	WILDLF SENIOR THESIS	>3544 A 5		TO BE ARRANGED			MEETS WRITING COURSE REQUIREMENT SENIORS, 5TH YEAR ONLY ONLY MAJORS FROM FOR COLLEGE WLD S MAJORS ONLY FACULTY CODES AVAILABLE AND 116
ESC 601	COMMUNITY ECOLOGY	>3545 AA 5	MW	830-920	AND 008	BRUBAKER, L	W 1230-120 AND 008 EC AND 116; REQUIRED FIELD TRIPS 1ST & 3RD WEEKENDS W/FEES
ESC 609	REV FOR AUTECOLOGY	3546 A 4		TO BE ARRANGED		OLIVER, C	ONLY MD FROM NONMTRIC COLLEGE SILVICULT INSTITUTE ENROLLEES ONLY
ESC 610	GD STDYS FOR SOILS	>3548 A 1-5		TO BE ARRANGED			FACULTY CODES AVAILABLE AND 116
ESC 617	BIOTRANS HAZ COMPS	3549 A 1	F	230-320	WFS 105	STRAND, S	CREDIT/NO CREDIT ONLY
ESC 620	GRAD STDY ECO SCI	>3550 A 1-5		TO BE ARRANGED			FACULTY CODES AVAILABLE AND 116
ESC 621	CURR PROB FOR ECOL	>3551 A 2		TO BE ARRANGED			EC AND 116
ESC 629	ECOSYSTEMS SEMINAR	3552 A 1	W	230-450	AND 008	SPRUGEL, D	CREDIT/NO CREDIT ONLY
ESC 636	FIRE ECOLOGY	3553 A 3	TTh	830-950	WFS 105	AGEE, J	
ESC 638	GD STDYS FOR PATH	>3554 A 1-5		TO BE ARRANGED			FACULTY CODES AVAILABLE AND 116
ESC 639	FOR-FISH CASE STUDY	3555 A 3	TTh	330-450	WFS 105	NAIMAN, R	OFFERED JOINTLY WITH FISH 539 A
ESC 648	STREAMSIDE TOPICS	3556 A 2	W	1130-120	WFS 107	NAIMAN, R	OFFERED JOINTLY WITH FISH 548 A
ESC 664	WILDLIFE SEMINAR	3557 A 1-2	M	330-450	WFS 105	WEST, S MANUWAL, D	OFFERED JOINTLY WITH ESC 455 A CREDIT/NO CREDIT ONLY
ESC 665	GD STDY WILDLFE SCI	>3558 A 1-5		TO BE ARRANGED			FACULTY CODES AVAILABLE AND 116

COLLEGE OF FOREST RESOURCES

ENTRY CODES AVAILABLE IN AND 107F

FOREST RESOURCES, DEPARTMENT OF
COLLEGE OF FOREST RESOURCES

CFR 101	FORESTS AND SOCIETY (NW)	1913 A 5	MWThF	130-220	AND 223	GARA, R	
CFR 260	INTRO TO GIS	>1914 AA 5	MWTh	1130-1220	BLD 392	PICKFORD, S	T 1230-220 BLD 311 EC AND 116
		1915 AB 5	MWTh	1130-1220	BLD 392		Th 1230-220 BLD 311 EC AND 116
CFR 480	SR PROJECT PLANNING	>8071 A 3		TO BE ARRANGED		FORD, E	%

SYMBOLS

VLPA = Visual, Literary and Performing Arts
I&S = Individuals and Societies
NW = Natural World
QSR = Quantitative, Symbolic, or Formal Reasoning
C = English Composition

H = Honors Course
> = Limited enrollment in this section, students must obtain Entry Code or Faculty Number.
% = New Course (See front of Time Schedule)
"How to Read Course Listings" (See back of Time Schedule)

REGISTRATION PERIODS

PD1 = Period I (May 12-Jun. 18)
PD2 = Period II (Jun. 19-Sept. 26)
PD3 = Period III (Sept. 27-Oct. 10)
PD4 = Period IV (Oct. 11-Nov. 12)

UNIVERSITY OF WASHINGTON

COLLEGE OF FOREST RESOURCES

AUTUMN QUARTER 1995

DEPT COURSE TITLE							DEPT COURSE TITLE							DEPT COURSE TITLE						
BLM SECTION	CRD	DAY	TIME	BLDG	ROOM	INSTRUCTOR	BLM SECTION	CRD	DAY	TIME	BLDG	ROOM	INSTRUCTOR	BLM SECTION	CRD	DAY	TIME	BLDG	ROOM	INSTRUCTOR
SPEC CODE							SPEC CODE							SPEC CODE						
COMMENTS							COMMENTS							COMMENTS						
ECOSYSTEM SCIENCE & CONSERVATION, Continued																				
ESC 557 TOPICS WILDLIFE SCI >3559 A 2 TO BE ARRANGED * * WEST,S EC AND 116							3579 AC 3 MWF 930-1020 AND 223 W 1230-120 WFS 201 3580 AD 3 MWF 930-1020 AND 223 Th 1230-120 WFS 201 3581 AE 3 MWF 930-1020 AND 223 F 1230-120 WFS 201							FM 568 TOPICS FOREST ECON >3605 A 3 F 100-450 BLD 286 OFFERED JOINTLY WITH F M 574 A EC AND 116; CONCURR W/ F M 574A CURRENT TOP FOR ECON						
ESC 591 TEACHING PRACTICUM >3560 A 1-5 TO BE ARRANGED * * CREDIT/NO CREDIT ONLY EC AND 116							FM 377 ENV IMP ASSMT-REG (I&S) 3582 A 3 MWF 1130-1220 AND 008 BRADLEY,C							FM 570 GRD STDS POL ANLYS >3606 A 1-5 TO BE ARRANGED * * FACULTY CODES AVAILABLE AND 116						
ESC 601 INTERNSHIP >3561 A 3-9 TO BE ARRANGED * * CREDIT/NO CREDIT ONLY GRADS ONLY ONLY MAJORS FROM FOR COLLEGE EC AND 116							FM 421 FUNDAM BUS FOR PROD (I&S) 3583 A 3 TTh 330-450 BLD 392 PAUN,D							FM 572 GRD STDS RESRC PLNG >3607 A 1-5 TO BE ARRANGED * * FACULTY CODES AVAILABLE AND 116						
FOREST MANAGEMENT & ENGINEERING																				
FE 332 ECOL BASIS FOR ENGR (NW) 3563 AA 4 MWF 1030-1120 BLD 392 BOLTON,S TO BE ARRANGED * * MON AND THUR LABS CONCURRENT WITH ESC 221AA LABS							FM 424 FOR STAND DYNAMICS 3584 A 3 TTh 1130-1220 BLD 286 OFFERED JOINTLY WITH F M 503 A							FM 574 SEM FOR PROD MARKET >3608 A 1-5 F 100-450 BLD 286 % OFFERED JOINTLY WITH F M 568 A						
FE 340 PLANE SURVEYING 3564 AA 4 TTh 430-520P BLD 286 PICKFORD,S SCHIESS,P TTh 230-420 BLD 286 3565 AB 4 TTh 430-520P BLD 286 PICKFORD,S SCHIESS,P Mw 230-420 BLD 286							FM 481 FOR MGT AND ECON II 3586 A 4 MWF 830-920 BLD 286 BARE,B							FM 576 ADV NAT RES SOC 3609 A 3 Mw 130-250 BLD 392						
FE 341 TIMBER HARVESTING 3566 AA 5 Mw 130-320 AND 010 GREULICH,F F 130-320 AND 010							FM 488 FOREST MEASUREMENTS 3587 A 4 TTh 1230-220 WFS 105 RUSTAGI,K							FM 578 TOPICS FOR POLAMGMT >3610 A 1-2 TO BE ARRANGED * * CREDIT/NO CREDIT ONLY						
FE 404 F E FIELD SEMINAR 3567 A 1 Sat. 830-1120 NOC * BOLTON,S % CREDIT/NO CREDIT ONLY							FM 470 FOR POLL/LAW (I&S) 3588 A 5 Mw 1030-1220 MUE 155 SHANNON,M F 1030-1220 MUE 155 MEETS WRITING COURSE REQUIREMENT							FM 579 GRD STDS FORST SOCL >3611 A 1-5 TO BE ARRANGED * * FACULTY CODES AVAILABLE AND 116						
FE 480 SILVIC ENGRG SYS 3568 A 3 TTh 130-320 BLD 392 FRIDLEY,J OLIVER,C							FM 490 UNDERGRAD STUDIES >3589 A 1-5 TO BE ARRANGED * * FACULTY CODES AVAILABLE AND 116							FM 588 INTL TRADE TOPICS 3612 A 2 TO BE ARRANGED * * PEREZ-GARCIA CREDIT/NO CREDIT ONLY						
FE 490 UNDERGRAD STUDIES >3569 A 1-5 TO BE ARRANGED * * FACULTY CODES AVAILABLE AND 116							FM 491 UNDERGRAD STUDIES >3590 A 1-5 TO BE ARRANGED * * FACULTY CODES AVAILABLE AND 116							FM 591 TEACHING PRACTICUM >3613 A 1-5 TO BE ARRANGED * * CREDIT/NO CREDIT ONLY FRM MAJORS ONLY FACULTY CODES AVAILABLE AND 116						
FE 491 UNDERGRAD STUDIES >3570 A 1-5 TO BE ARRANGED * * FACULTY CODES AVAILABLE AND 116							FM 492 UNDERGRAD STUDIES >3591 A 1-5 TO BE ARRANGED * * FACULTY CODES AVAILABLE AND 116							FM 601 INTERNSHIP >3614 A 3-9 TO BE ARRANGED * * CREDIT/NO CREDIT ONLY GRADS ONLY ONLY MAJORS FROM FOR COLLEGE EC AND 116						
FE 492 UNDERGRAD STUDIES >3571 A 1-5 TO BE ARRANGED * * FACULTY CODES AVAILABLE AND 116							FM 495 SENIOR PROJECT >3592 A 5 TO BE ARRANGED * * SENIORS ONLY ONLY MAJORS FROM FOR COLLEGE F MGT MAJORS ONLY FACULTY CODES AVAILABLE AND 116							PAPER SCIENCE & ENGINEERING						
FE 616 GD STDYS FOR INFL >3572 A 1-5 TO BE ARRANGED * * FACULTY CODES AVAILABLE AND 116							FM 503 ADV FOR STAND DYNAM 3593 A 3 TTh 1130-1220 BLD 286 OLIVER,C OFFERED JOINTLY WITH F M 424 A							PSE 102 PAPER SOC & ENVIRON (NW) 6526 A 5 MThWTF 1230-120 JHN 214 %						
FE 629 TOPICS IN HYDROLOGY 3573 A 1 W 230-320 WFS 201 BOLTON,S CREDIT/NO CREDIT ONLY							FM 822 CURRENT TOPICS SLIV >3595 A 2 TO BE ARRANGED * * OLIVER,C EC AND 116							PSE 302 PULP AND PAPER TECH (NW) 6527 AA 4 MWF 1130-1220 AND 010 HRUTFIORD,B W 1230-220 BLD 014 6528 AB 4 MWF 1130-1220 AND 010 HRUTFIORD,B W 230-420 BLD 014						
FE 840 GD STDYS FOR ENGR >3574 A 1-5 TO BE ARRANGED * * FACULTY CODES AVAILABLE AND 116							FM 630 GD STDYS FIRE CNTRL >3596 A 1-5 TO BE ARRANGED * * FACULTY CODES AVAILABLE AND 116							PSE 400 WOOD PROPERTIES 6529 A 3 MWF 1230-120 AND 010 BRIGGS,D						
FE 691 TEACHING PRACTICUM >3575 A 1-5 TO BE ARRANGED * * CREDIT/NO CREDIT ONLY EC AND 116							FM 637 GD STDYS FOR ENT >3597 A 1-5 TO BE ARRANGED * * FACULTY CODES AVAILABLE AND 116							PSE 401 WOOD & FIBER IDENT 6530 ZN 2 TTh 130-420 WFS 107 BRIGGS,D %						
FOREST MANAGEMENT																				
FM 300 PROFES8 FOR INTERN >3576 A 3-5 TO BE ARRANGED * * ONLY MAJORS FROM FOR COLLEGE EC AND 116							FM 641 READINGS IN SILVIC 3598 A 1-5 TO BE ARRANGED * * OLIVER,C							PSE 402 PAPER PROP ADDITIVE 6531 AA 4 TTh 130-250 AND 008 TO BE ARRANGED * * MCKEAN,W						
FM 370 SOC FUNCT FOR ECOSY (I&S) 3577 AA 3 MWF 930-1020 AND 223 LEE,R M 1230-120 WFS 201 3578 AB 3 MWF 930-1020 AND 223 LEE,R T 1230-120 WFS 201							FM 645 PRINCIP FOR ENTOMOL 3599 A 3 MWF 1030-1130 WFS 105 GARA,R							PSE 408 WOOD CHEMISTRY I 6532 A 3 MWF 1030-1120 AND 008 HRUTFIORD,B OFFERED JOINTLY WITH CHEM E 470 A						
							FM 680 DEC METH NATRL RES 3600 A 3 TO BE ARRANGED * * RUSTAGI,K OFFERED JOINTLY WITH Q SCI 560 A							PSE 485 UNDERGRAD RESEARCH >6533 A 1 T 300-350 AND 008 JOHNSON,J EC AND 116						
							FM 562 ADV FOR RES MNGMNT 3601 A 3 Mw 930-1020 BLD 286 BARE,B							PSE 490 UNDERGRAD STUDIES >6534 A 1-5 TO BE ARRANGED * * FACULTY CODES AVAILABLE AND 116						
							FM 683 GD STDYS MENSURATN >3602 A 1-5 TO BE ARRANGED * * FACULTY CODES AVAILABLE AND 116							PSE 491 UNDERGRAD STUDIES >6535 A 1-5 TO BE ARRANGED * * FACULTY CODES AVAILABLE AND 116						
							FM 688 GD STDYS FOR MNGMT >3603 A 1-5 TO BE ARRANGED * * FACULTY CODES AVAILABLE AND 116							PSE 492 UNDERGRAD STUDIES >6536 A 1-5 TO BE ARRANGED * * FACULTY CODES AVAILABLE AND 116						
							FM 688 GD STDYS FOR PHOTOG >3604 A 1-5 TO BE ARRANGED * * FACULTY CODES AVAILABLE AND 116													

SYMBOLS

VLPA = Visual, Literary and Performing Arts
 I&S = Individuals and Societies
 NW = Natural World
 QSR = Quantitative, Symbolic, or Formal Reasoning
 C = English Composition

H = Honors Course
 > = Limited enrollment in this section, students must obtain Entry Code or Faculty Number.
 % = New Course (See front of Time Schedule)
 "How to Read Course Listings" (See back of Time Schedule)

REGISTRATION PERIODS

PD1 = Period I (May 12-Jun. 18)
 PD2 = Period II (Jun. 19-Sept. 26)
 PD3 = Period III (Sept. 27-Oct. 10)
 PD4 = Period IV (Oct. 11-Nov. 12)

UNIVERSITY OF WASHINGTON

COLLEGE OF FOREST RESOURCES

AUTUMN QUARTER 1995

DEPT COURSE TITLE DAY TIME BLDG ROOM INSTRUCTOR
 GLN SECTION CRD COMMENTS
 SPEC CODE

DEPT COURSE TITLE DAY TIME BLDG ROOM INSTRUCTOR
 GLN SECTION CRD COMMENTS
 SPEC CODE

DEPT COURSE TITLE DAY TIME BLDG ROOM INSTRUCTOR
 GLN SECTION CRD COMMENTS
 SPEC CODE

PAPER SCIENCE & ENGINEERING Continued

PSE 497 PLP & PPR INTERN I
 >6537 A 1 TO BE ARRANGED * * HODGSON, K
 EC AND 116 GUSTAFSON, R

PSE 666 SUR COLL SCI PPRMKG
 6538 A 3 MWF 1030-1120 BLD 286 HODGSON, K
 *

PSE 670 GD STDYS FOR PROD
 >6539 A 1-5 TO BE ARRANGED * *
 FACULTY CODES AVAILABLE AND 116

PSE 677 PAPER SCI ENGR SMNR
 6540 A 1 Th 330-450 WFS 201 HODGSON, K
 CREDIT/NO CREDIT ONLY

PSE 691 TEACHING PRACTICUM
 >6541 A VAR TO BE ARRANGED * *
 EC AND 116

URBAN HORTICULTURE

UHF 201 ECOLOGY URBAN ENVIR (I&S/NW)
 7579 A 3 MWF 130-220 AND 008 HAMILTON, C

UHF 491 PLANT SELECTION (NW)
 7580 A 5 TTh 1230-150 BLD 286 HAMILTON, C
 MEETS WRITING COURSE REQUIREMENT

UHF 446 LANDS PLANT MGT
 7581 AA 5 TTh 830-950 AND 010 GONZALEZ, R
 Th 230-520 AND 010
 MEETS WRITING COURSE REQUIREMENT

UHF 473 RESTORATION ECOLOGY (NW)
 7582 A 5 MWF 1030-1120 AND 010 EHING, K
 * GONZALEZ, R

UHF 490 UGRAD STUDY URB FOR (NW)
 >7583 A 1-5 TO BE ARRANGED * *
 FACULTY CODES AVAILABLE AND 116

UHF 491 UGRAD STUDY URB FOR
 >7584 A 1-5 TO BE ARRANGED * *
 FACULTY CODES AVAILABLE AND 116

UHF 492 UGRAD STUDY URB FOR
 >7585 A 1-5 TO BE ARRANGED * *
 FACULTY CODES AVAILABLE AND 116

UHF 485 UHF SENIOR PROJECT
 >7586 A 5 TO BE ARRANGED * *
 SENIORS ONLY
 UR FOR MAJORS ONLY
 FACULTY CODES AVAILABLE AND 116

UHF 601 URBAN HORT PROFESS
 7587 A 2 TTh 1030-1120 MER 116 TUKEY, H

UHF 603 ISSUES IN URB HORT
 7588 A 1 M 100-150 MER 116 GONZALEZ, R
 *

UHF 649 URBAN HORT SEMINAR
 >7589 A 1 T 400-450 MER 116 TUKEY, H
 CREDIT/NO CREDIT ONLY
 EC AND 116

UHF 601 INTERNSHIP
 >7590 A 3-9 TO BE ARRANGED * *
 CREDIT/NO CREDIT ONLY
 ONLY MAJORS FROM FOR COLLEGE
 EC AND 116

INTERDISCIPLINARY GRADUATE PROGRAMS

BEHAVIORAL NEUROSCIENCE

BEH NR 800 DOCTORAL DISSERTATN
 >1606 A 1-9 TO BE ARRANGED * *

INTERDISCIPLINARY PHD

ENTRY CODES AVAILABLE IN ADM 201

IPHD 600 INDEPNNT STDY/RSCH
 >4343 A 1-9 TO BE ARRANGED * *
 GRADS ONLY

IPHD 800 DOCTORAL DISSERTATN
 >4344 A 1-9 TO BE ARRANGED * *
 GRADS ONLY

MOLECULAR AND CELLULAR BIOLOGY

MCB 614 MOL CEL BIO LIT REV
 >4935 U 2 Th 430-620P * *
 CREDIT/NO CREDIT ONLY

MCB 617 TOPICS MOL/CELL BIO
 >4936 A 1-3 TO BE ARRANGED * *

MCB 618 TOPICS MOL/CELL BIO
 >8068 A 3 TO BE ARRANGED * *
 *

MCB 600 INDEPNNT STDY/RSCH
 >4937 A 1-9 TO BE ARRANGED * *
 * CREDIT/NO CREDIT ONLY

MCB 800 DOCTORAL DISSERTATN
 >4938 A 1-9 TO BE ARRANGED * *
 * CREDIT/NO CREDIT ONLY

MUSEOLOGY

MUSEUM 480 INTRO MUSEOLOGY (I&S)
 5388 A 3 TTh 100-220 BHM * SCHWARZ, M
 OFFERED JOINTLY WITH ANTH 480 A

MUSEUM 690 SMNR MUSEUM THEORY
 5389 A 3 W 130-420 BHM 112 HUTTERER, K
 OFFERED JOINTLY WITH ANTH 590 A

MUSEUM 600 INDEPNNT STDY/RSCH
 >5390 A 1-9 TO BE ARRANGED * *
 *

MUSEUM 700 MASTER'S THESIS
 >5391 A 1-9 TO BE ARRANGED * *
 *

NUTRITIONAL SCIENCE

ENTRY CODES ARE AVAILABLE RAI 305

NUTR 301 NUTR & NURSING (NW)
 5563 A 3 MWF 1030-1120 HST T739 WORTHINGTON
 NO FRESHMEN (PD.1)

NUTR 600 GRAD SEMINAR
 >5564 A 1 Th 1230-120 RAI 229
 CREDIT/NO CREDIT ONLY

NUTR 620 PROT-CARBOHYD NUTR
 >5565 A 4 TTh 130-320 RAI 229 ROSENFELD, M
 BLANER, W.

NUTR 626 EVAL NUTR STATUS
 >5566 A 3 W 130-420 RAI 229 MONSEN, E

NUTR 632 FLDWK PUB HLTH NUTR
 >5567 A 2-12 TO BE ARRANGED * *
 CREDIT/NO CREDIT ONLY

NUTR 637 LABORATORY ROTATION
 >5568 A 1-4 TO BE ARRANGED * * ROSENFELD, M
 CREDIT/NO CREDIT ONLY LEBOEUF, R

NUTR 660 PRAC IN DIET ED
 >5569 A 1-5 TO BE ARRANGED * * KARKECK, J
 CREDIT/NO CREDIT ONLY

NUTR 681 CLIN NUTR FIELDWORK
 >5570 A 3 MWF 830-120 RAI 229

NUTR 682 ADV CLINICAL NUTR I
 >5571 A 4 TTh 1030-1220 RAI 229 KARKECK, J

NUTR 666 SEM CLIN NUTR PRACT
 >5572 A 1 T 830-1020 RAI 229 ADAMS
 CREDIT/NO CREDIT ONLY

NUTR 600 INDEPNNT STDY/RSCH
 >5573 A 1-9 TO BE ARRANGED * *
 CREDIT/NO CREDIT ONLY

NUTR 700 MASTERS THESIS
 >5574 A 1-9 TO BE ARRANGED * *
 CREDIT/NO CREDIT ONLY

NUTR 800 DISSERTATION
 >5575 A 1-9 TO BE ARRANGED * *
 CREDIT/NO CREDIT ONLY

QUANTITATIVE ECOLOGY & RESOURCE MGMT

QERM 600 INDEPNNT STDY/RSCH
 >6718 A 1-9 TO BE ARRANGED * *
 CREDIT/NO CREDIT ONLY

QERM 700 MASTER'S THESIS
 >6719 A 1-9 TO BE ARRANGED * *
 CREDIT/NO CREDIT ONLY

QERM 800 DOCTORAL DISSERTATN
 >6720 A 1-9 TO BE ARRANGED * *
 CREDIT/NO CREDIT ONLY

QUATERNARY SCIENCES

QUAT 604 SPECIAL TOPICS
 >6736 A 1 TO BE ARRANGED * *
 CREDIT/NO CREDIT ONLY

>6737 B 1 TO BE ARRANGED * *
 CREDIT/NO CREDIT ONLY

>6738 C 1 TO BE ARRANGED * *
 CREDIT/NO CREDIT ONLY

INTERSCHOOL OR INTERCOLLEGE PROGRAMS

BIOENGINEERING

ENTRY CODES AVAILABLE IN HHL 309

BIOEN 289 INTRO TO BIOENGR
 1663 A 1 T 1230-120 SIG 134
 CREDIT/NO CREDIT ONLY

BIOEN 499 SPECIAL PROJECTS
 >1664 A 2-6 TO BE ARRANGED * *

BIOEN 610 BIOENG SEMINARS
 >1665 A 2 TTh 1230-120 HST T474
 CREDIT/NO CREDIT ONLY

BIOEN 611 BIOMATERIAL SEMINAR
 >1666 A 1 Th 330-420 BNS 117 RATNER, B.
 OFFERED JOINTLY WITH CHEM E 511 A
 CREDIT/NO CREDIT ONLY

BIOEN 612 BIOMECHANIC SEMINAR
 >1667 A 1 T 400-500 HST T625 SANDERS, J
 CREDIT/NO CREDIT ONLY

BIOEN 616 MEAS AND CONF
 >1668 A 2 M 1130-1220 HST T474A PAOLIARO, L
 CREDIT/NO CREDIT ONLY

BIOEN 634 INTR MED INSTR ANLG
 >1669 AA 4 MWF 830-920 HST T360A SPELMAN, F
 T 830-1120 HST T365
 >1670 AB 4 MWF 830-920 HST T360A SPELMAN, F
 Th 130-420 HST T365

BIOEN 646 FRACTALS AND CHAOS
 >1671 A 3 M 230-350 HSB 88904 BASSINGTHWA

BIOEN 660 ULTRASOUND IN BIOEN
 >1673 A 4 MTWTh 130-220 HST T474A MARTIN, B.

SYMBOLS

VLPA = Visual, Literary and Performing Arts
 I&S = Individuals and Societies
 NW = Natural World
 QSR = Quantitative, Symbolic, or Formal Reasoning
 C = English Composition

H = Honors Course
 > = Limited enrollment in this section, students must obtain Entry Code or Faculty Number.
 % = New Course (See front of Time Schedule)
 "How to Read Course Listings" (See back of Time Schedule)

REGISTRATION PERIODS

PD1 = Period I (May 12-Jun. 18)
 PD2 = Period II (Jun. 19-Sept. 28)
 PD3 = Period III (Sept. 27-Oct. 10)
 PD4 = Period IV (Oct. 11-Nov. 12)

UNIVERSITY OF WASHINGTON

SCHOOL OF LIBRARY & INFORMATION SCIENCE

AUTUMN QUARTER 1995

DEPT COURSE TITLE DAY TIME BLDG ROOM INSTRUCTOR
SLN SECTION CRD COMMENTS
SPEC CODE

DEPT COURSE TITLE DAY TIME BLDG ROOM INSTRUCTOR
SLN SECTION CRD COMMENTS
SPEC CODE

DEPT COURSE TITLE DAY TIME BLDG ROOM INSTRUCTOR
SLN SECTION CRD COMMENTS
SPEC CODE

BIOENGINEERING Continued

BIEN 689 SPEC TOPICS BIOENG
>1674 A 1-6 TO BE ARRANGED * *
>1675 C 3 MWF 1030-1120 HST T530 LYBRAND, T
MOLECULAR BIOEN FUNDAMENTALS
>1676 D 3 TTh 930-1050 LOW 217 SANDERS, J
SOFT TISSUE BIOMECHANICS
>1677 E 3 TTh 1030-1150 UMC CC408 NICKERSON, D
MOLECULAR BIOTECH: GENOME ANALYSIS TRASK, B
GOVERMAN, J
>1678 F 3 MWF 1230-120 BNS 117 HORSETT, T
CELL AND PROTEIN REACTION
WITH FOREIGN MATERIALS
>1679 G 3 W 1230-120 HRL 322 POLLACK, C
BIEN 690 INDEPENDNT STDY/RSCH
>1680 A 1-9 TO BE ARRANGED * *
CREDIT/NO CREDIT ONLY
INSTRUCTOR I.D.: HHL 309
BIEN 700 MASTER'S THESIS
>1681 A 1-9 TO BE ARRANGED * *
CREDIT/NO CREDIT ONLY
INSTRUCTOR I.D.: HHL 309
BIEN 800 DOCTORAL DISSERTATN
>1682 A 1-9 TO BE ARRANGED * *
CREDIT/NO CREDIT ONLY
INSTRUCTOR I.D.: HHL 309

QUANTITATIVE SCIENCE
(FISHERIES & FOR R)

Q.SCI 291 ANLYS FOR BIOLOGISTS (NW, QSR)
6705 A 5 MThWTF 1230-120 AND 223 JOHNSON, J
Q.SCI 381 INTRO PROBABIL&STAT (NW, QSR)
6706 A 5 MThWTF 930-920 WFS 201 BARE, B
6707 B 5 MThWTF 130-220 FTR 034 DOWDLE, B
Q.SCI 486 FUND FISH DYN & MGT (NW)
6708 AA 4 MWF 130-220 FTR 106 SWARTZMAN, C
M 230-420 FTR 102M
OFFERED JOINTLY WITH FISH 456 AA
Q.SCI 482 STAT INFR APPL RSCH (NW)
6709 AA 5 MWF 930-1020 OTB 014 CONQUEST, L
T 1030-1220 FTR 106
PREFOR, FISH, FD SC, QSRM, FOR R, WLD S
MAJORS ONLY
6710 AB 5 MWF 930-1020 OTB 014 CONQUEST, L
Th 930-1120 FTR 106
PREFOR, FISH, FD SC, QSRM, WLD S, FOR R
MAJORS ONLY
Q.SCI 486 EXPERIMENTAL DESIGN (NW)
6711 A 3 TTh 1030-1150 CQS 306 MC CAUGHAN
OFFERED JOINTLY WITH STAT 486 A
Q.SCI 602 STATSTCL CONSULTING
>6712 A 1-4 TO BE ARRANGED * * RUSTAGI, K
GRADS ONLY
Q.SCI 656 MATH ANALY 6TK ASSM
6713 A 3 TTh 1030-1220 FTR 003 CALLUCCI, V
OFFERED JOINTLY WITH FISH 556 A
Q.SCI 660 DEC METH NATRL RES
6714 A 3 TO BE ARRANGED * * RUSTAGI, K
OFFERED JOINTLY WITH F M 560 A
Q.SCI 697 SEM QUAN ECOLOGY
6715 A 2 W 330-450 CQS 306 SKALSKI, J
CREDIT/NO CREDIT ONLY
Q.SCI 698 SPEC TOP RES MANGMT
>6716 A 1-3 TO BE ARRANGED * *
Q.SCI 699 RES QUAN REBRCH MGT
>6717 A VAR TO BE ARRANGED * *
CREDIT/NO CREDIT ONLY

UNIVERSITY CONJOINT

UCONJ 100 INTRO HEALTH PROF
7564 A 1 TTh 130-220 HST T739
SCHOOL OF MEDICINE RESP

UCONJ 290 DIVERSITY HLTH CARE (R&S)
7565 A 2 F 1130-120 HST T474
% CREDIT/NO CREDIT ONLY
EPIDEMIOLOGY IN CHARGE; MICHELLE A.
WILLIAMS, ASSISTANT PROFESSOR SC-36

UCONJ 420 BIOL SAFE PRACTICES
7566 A 1 MThF 330-450 HST T733
T 330-450 HSD 0209
W 330-450 HSB A420
CREDIT/NO CREDIT ONLY
EC HSD F161; PATHOBIOLOGY RESP
STARTS 11/6/95 AND ENDS 11/17/95

UCONJ 422 SEX TRANSMIT DIS
7567 U 2 M 520-650P HST T639 ELMER, C
CREDIT/NO CREDIT ONLY
MED CIEM RESP

UCONJ 490 SOC SENSIVTY H CARE
7570 U 3 M 530-720P HST T474 OSBORNE, O
CREDIT/NO CREDIT ONLY
NURSING RESP

UCONJ 600 SMNR INTPROF COLLAB
>7571 A 1-5 TO BE ARRANGED * * GEHRKE, N
CREDIT/NO CREDIT ONLY

UCONJ 601 INTERNATIONAL HEALTH
7572 U 1 Th 530-650P HST T531 HUNT, D
CREDIT/NO CREDIT ONLY
DEAN OF MED RESP

UCONJ 610 SEM NEUROBIOL
7573 A .5 T 1130-1250 HST T663 FETZ, E
OFFERED JOINTLY WITH P BIO 594 A
CREDIT/NO CREDIT ONLY
P BIO RESP; ALTERNATE WKS WITH
P BIO 594

UCONJ 620 MOL BIOPHYS RES SEM
7574 A 1 TO BE ARRANGED * * DROBNY, G
GRADS ONLY REID, B
BIOCHEM RESP

UCONJ 626 NEUROBIOL FAC RSRCH
7575 A 1 TO BE ARRANGED * * NATHANSON, N
CREDIT/NO CREDIT ONLY

UCONJ 628 NEUROBIOL LAB RSRCH
7576 ZH 4 TO BE ARRANGED * * NATHANSON, N
CREDIT/NO CREDIT ONLY
BEH NR, GR UN MAJORS ONLY

UCONJ 627 NEUROBIOL TOPICS
7577 A 1 Th 1230-120 HST T531 NATHANSON, N
CREDIT/NO CREDIT ONLY CHAVKIN, C

UCONJ 684 PLANT TUMORS
>7578 A 1 F 900-1050 HST T663 GORDON, M
CREDIT/NO CREDIT ONLY NESTER, E
EC HSJ J391; BIOCHEM RESP

UCONJ 689 INT RES MOL CEL BIO
>8067 A 1-9 TO BE ARRANGED * *
CREDIT/NO CREDIT ONLY
INCBP RESP

SCHOOL OF LIBRARY &
INFORMATION SCIENCE

LIBRARY & INFORMATION SCIENCE

ENTRY CODES AVAILABLE IN SUZ 133

LIBR 498 SPECIAL TOPICS
>4562 A 1-5 TO BE ARRANGED * *
CREDIT/NO CREDIT ONLY

LIBR 500 SOCIETY USERS LIBRS
4568 A 4 MW 1230-220 SUZ 127 HIATT, P
LIBR MAJORS ONLY NELSON, J
OTHERS BY PERM SUZ 133

LIBR 601 BIBLIOG CONTROL
4569 A 4 MW 830-1020 SUZ 127 MIGNON, E
LIBR MAJORS ONLY
OTHERS BY PERM SUZ 133
4570 B 4 MW 230-420 SUZ 127 MIGNON, E
LIBR MAJORS ONLY
OTHERS BY PERM SUZ 133

LIBR 603 BIBLIO DATABASES
4571 A 3 MW 1030-1120 SUZ 127 BROOKS, T
F 930-1120 SUZ 127 BROOKS, T
LIBR MAJORS ONLY
OTHERS BY PERM SUZ 133; LAB *

LIBR 626 SERIALS-ORG & USE
4572 A 3 MW 1030-1150 SAV 132 SOPER, M
CREDIT/NO CREDIT ONLY
LIBR MAJORS ONLY
OTHERS BY PERM SUZ 133; LAB *

LIBR 628 INDXNG & ABSTRACTNG
4573 A 3 TTh 830-950 SUZ 127 FIDEL, R
LIBR MAJORS ONLY
OTHERS BY PERM SUZ 133

LIBR 627 CONSTRUC INDEX LANG
4574 A 3 TTh 1030-1150 SUZ 127 FIDEL, R
CREDIT/NO CREDIT ONLY
LIBR MAJORS ONLY
OTHERS BY PERM SUZ 133

LIBR 642 INFO ACCESS SOC SCI
4575 A 3 MW 930-1020 SAV 142 SKELLEY, G
LIBR MAJORS ONLY
OTHERS BY PERM SUZ 133; LAB *

LIBR 644 LEGAL BIBLIOGRAPHY
4576 A 3 TTh 1230-150 * * * HAZELTON, P
OFFERED JOINTLY WITH LAW A 598 A
LIBR MAJORS ONLY
OTHERS BY PERM SUZ 133

LIBR 649 CHILD MAT-EVAL USE
4577 U 3 T 430-715P SUZ 127 DOLL, C
LIBR MAJORS ONLY
OTHERS BY PERM SUZ 133

LIBR 660 USER EDUCATION
>4578 B 3 TO BE ARRANGED * *
CREDIT/NO CREDIT ONLY.
LIBR MAJORS ONLY

LIBR 681 SERV IND INFO NEEDS
4579 U 3 M 430-715P SUZ 127 NELSON, J
CREDIT/NO CREDIT ONLY HIATT, P
LIBR MAJORS ONLY
OTHERS BY PERM SUZ 133

LIBR 671 STORYTLNG ART TCHNO
4580 A 3 TTh 1030-1150 THO 234 DOLL, C
LIBR MAJORS ONLY
OTHERS BY PERM SUZ 133

LIBR 672 ARCHIVAL SERVICES
4581 A 3 TTh 1230-150 SUZ 127 EULENBERG, J
LIBR MAJORS ONLY
OTHERS BY PERM SUZ 133

LIBR 681 INTEL FROM IN LIBRS
4582 A 3 F 1130-215 SUZ 127 NELSON, J
CREDIT/NO CREDIT ONLY
LIBR MAJORS ONLY
OTHERS BY PERM SUZ 133

LIBR 683 COOP INFO SYSTEMS
4583 A 3 TTh 330-450 THO 101 JOHNSON, R
LIBR MAJORS ONLY
OTHERS BY PERM SUZ 123

LIBR 680 DIRECTED FIELD WORK
4584 A 4 TO BE ARRANGED * * VAN ORDEN, P
CREDIT/NO CREDIT ONLY
LIBR MAJORS ONLY
OTHERS BY PERM SUZ 133

LIBR 689 PRES CONS LIBR MAT
4585 A 3 MW 1230-150 SAV 131 SKELLEY, G
OTHERS BY PERM SUZ 133

SYMBOLS

VLPA = Visual, Literary and Performing Arts
I&S = Individuals and Societies
NW = Natural World
QSR = Quantitative, Symbolic, or Formal Reasoning
C = English Composition

H = Honors Course
> = Limited enrollment in this section, students
must obtain Entry Code or Faculty Number
% = New Course (See front of Time Schedule)
"How to Read Course Listings" (See back of Time Schedule)

REGISTRATION PERIODS

PD1 = Period I (May 12-Jun. 18)
PD2 = Period II (Jun. 19-Sept. 26)
PD3 = Period III (Sept. 27-Oct. 10)
PD4 = Period IV (Oct. 11-Nov. 12)

UNIVERSITY OF WASHINGTON

SCHOOL OF LIBRARY & INFORMATION SCIENCE

AUTUMN QUARTER 1995

DEPT	COURSE	TITLE	DAY	TIME	BLDG	ROOM	DESTRUCTOR
SUN	SECTION	CRD	TIME	COMMENTS			
SPEC	CODE						
LIBRARY & INFORMATION SCIENCE Continued.							
LIBR	598	SPEC TOPICS IN LIBR					
>4586	U 3	Th	500-745P	SUZ 127	OH,S		
							CREDIT/NO CREDIT ONLY LIBR MAJORS ONLY DESIGN OF INFORMATION SYSTEMS
LIBR	600	INDEPNDNT STDY/RSCH					
>4587	A 1-9						* * CREDIT/NO CREDIT ONLY LIBR MAJORS ONLY
LIBR	700	MASTERS THESIS					
>4588	A 1-9						* * CREDIT/NO CREDIT ONLY LIBR MAJORS ONLY

DEPT	COURSE	TITLE	DAY	TIME	BLDG	ROOM	INSTRUCTOR
SUN	SECTION	CRD	TIME	COMMENTS			
SPEC	CODE						
BIOC	498	UNDERGRAD THESIS					
>1621	A VAR						* * TO BE ARRANGED
BIOC	499	UNDERGRAD RESEARCH					
>1622	A VAR						* * CREDIT/NO CREDIT ONLY
BIOC	516	MATRIX MACROMOL					
1623	A 1						* * TO BE ARRANGED CREDIT/NO CREDIT ONLY GRADS ONLY BIOC MAJORS ONLY
BIOC	518	MATRIX MACRO MOL					
1624	A 1						* * TO BE ARRANGED CREDIT/NO CREDIT ONLY GRADS ONLY BIOC MAJORS ONLY
BIOC	517	PROTEIN STRUCTURE					
1625	A 1						* * TO BE ARRANGED % CREDIT/NO CREDIT ONLY GRADS ONLY BIOC MAJORS ONLY
BIOC	519	SIGNALING IN DEVEL					
1626	A 1						* * TO BE ARRANGED % CREDIT/NO CREDIT ONLY GRADS ONLY BIOC MAJORS ONLY
BIOC	520	SEMINAR					
1627	A 1	Th	330-450	HST T747			DAVIE,E
							CREDIT/NO CREDIT ONLY GRADS ONLY BIOC MAJORS ONLY
BIOC	526	GROWTH & DEVL DFF					
1628	A 1						* * TO BE ARRANGED CREDIT/NO CREDIT ONLY GRADS ONLY BIOC MAJORS ONLY
BIOC	528	SIGNAL TRANSDUCTION					
1629	A 1						* * TO BE ARRANGED CREDIT/NO CREDIT ONLY GRADS ONLY BIOC MAJORS ONLY
BIOC	529	MOL BIO EARLY DEVEL					
1630	A 1						* * TO BE ARRANGED CREDIT/NO CREDIT ONLY GRADS ONLY BIOC MAJORS ONLY
BIOC	530	ADV BIOCHEMISTRY					
1631	A 3	MWF	1130-1220	HST T639			KLEVIT,R
							CREDIT/NO CREDIT ONLY GRADS ONLY BIOC MAJORS ONLY
BIOC	533	TOPICS IN BIOCHEM					
1632	A 1						* * TO BE ARRANGED
							% CREDIT/NO CREDIT ONLY GRADS ONLY BIOC MAJORS ONLY
BIOC	534	TOPICS MOL BIOPHYS					
1634	A 1						* * TO BE ARRANGED
							% CREDIT/NO CREDIT ONLY GRADS ONLY BIOC MAJORS ONLY
BIOC	535	MACROMOL STRUC					
1636	A 1						* * TO BE ARRANGED CREDIT/NO CREDIT ONLY GRADS ONLY BIOC MAJORS ONLY
BIOC	536	CONTROL CELL GROWTH					
1637	A 1						* * TO BE ARRANGED CREDIT/NO CREDIT ONLY GRADS ONLY BIOC MAJORS ONLY
BIOC	537	REG GENE EXPRESSION					
1638	A 1						* * TO BE ARRANGED CREDIT/NO CREDIT ONLY GRADS ONLY BIOC MAJORS ONLY

DEPT	COURSE	TITLE	DAY	TIME	BLDG	ROOM	DESTRUCTOR
SUN	SECTION	CRD	TIME	COMMENTS			
SPEC	CODE						
BIOC	539	IMMUNOBIOLOGY					
1639	A 1						* * TO BE ARRANGED CREDIT/NO CREDIT ONLY GRADS ONLY BIOC MAJORS ONLY
BIOC	540	LITERATURE REVIEW					
>1640	U 2						* * TO BE ARRANGED
BIOC	556	BIOC CONNECT TISSUE					
1641	A 1						* * TO BE ARRANGED CREDIT/NO CREDIT ONLY GRADS ONLY BIOC MAJORS ONLY
BIOC	558	GENET OF BLOOD CLOT					
1642	A 1						* * TO BE ARRANGED CREDIT/NO CREDIT ONLY GRADS ONLY BIOC MAJORS ONLY
BIOC	557	CALCIUM BIND PROT					
1643	A 1						* * TO BE ARRANGED CREDIT/NO CREDIT ONLY GRADS ONLY BIOC MAJORS ONLY
BIOC	558	PROTEIN PHOSPHORYL					
1644	A 1						* * TO BE ARRANGED CREDIT/NO CREDIT ONLY GRADS ONLY BIOC MAJORS ONLY
BIOC	559	MEMBRANE BIOCHEM					
1645	A 1						* * TO BE ARRANGED CREDIT/NO CREDIT ONLY GRADS ONLY BIOC MAJORS ONLY
BIOC	560	PROTEIN FOLDING					
1646	A 1						* * TO BE ARRANGED % CREDIT/NO CREDIT ONLY GRADS ONLY
BIOC	561	ORIGIN OF POLARITY					
1647	A 1						* * TO BE ARRANGED % CREDIT/NO CREDIT ONLY GRADS ONLY
BIOC	566	PLANT MOLEC GENET					
1648	A 1						* * TO BE ARRANGED CREDIT/NO CREDIT ONLY GRADS ONLY BIOC MAJORS ONLY
BIOC	568	MUSCLE GROWTH					
1649	A 1						* * TO BE ARRANGED CREDIT/NO CREDIT ONLY GRADS ONLY BIOC MAJORS ONLY
BIOC	568	G PRO SIGNAL TRANS					
1650	A 1						* * TO BE ARRANGED CREDIT/NO CREDIT ONLY GRADS ONLY BIOC MAJORS ONLY
BIOC	569	INDUCTIVE EARLY DEV					
1651	A 1						* * TO BE ARRANGED CREDIT/NO CREDIT ONLY GRADS ONLY BIOC MAJORS ONLY
BIOC	575	NMR ANALYS&NUC ACID					
1652	A 1						* * TO BE ARRANGED CREDIT/NO CREDIT ONLY GRADS ONLY BIOC MAJORS ONLY
BIOC	576	SEQ ANALYS GROW REG					
1653	A 1						* * TO BE ARRANGED CREDIT/NO CREDIT ONLY GRADS ONLY
BIOC	577	GENE REG TRANS MICE					
1654	A 1						* * TO BE ARRANGED CREDIT/NO CREDIT ONLY GRADS ONLY BIOC MAJORS ONLY

SCHOOL OF MEDICINE

ENTRY CODES AVAILABLE IN HSR RR448
COURSES NUMBERED WITH A P SUFFIX ARE NOT
GRADUATE COURSES BUT ARE INTENDED FOR MEDICAL
STUDENTS ONLY

ANESTHESIOLOGY

ANEST	498	UNDERGRAD THESIS					
>1180	A VAR						* * TO BE ARRANGED
	H						INSTRUCTOR I.D. HSB 881415
ANEST	499	UNDERGRAD RESEARCH					
>1181	A VAR						* * TO BE ARRANGED
	H						INSTRUCTOR I.D. HSB 881415
ANEST	501P	P-PRECEP ANESTHESIA					
>1182	A 1						* * TO BE ARRANGED

BIOCHEMISTRY

ENTRY CODES ARE AVAILABLE IN HSJ J405
PERMISSION OBTAINED IN HSJ J405

BIOC	408	INTRO TO BIOCHEM (NW)					
1607	A 3	MWF	830-920	HSA A420			TELLER,D
		W	400-550	HST T733			SANDELL,L
							WED OPTL TUTORIAL 4:00
BIOC	426	BIOCHEM LAB (NW)					
1608	ZF 3	TTh	130-520	HST T568			CHUNG,D
		TTh	130-520	HST T578			
		TTh	130-520	HST T579			
							MEETS WRITING COURSE REQUIREMENT DROP CODE REQUIRED SENIORS ONLY BIOCHM,CHEM MAJORS ONLY ADD CODE REQUIRED (PD.3)
**BIOC 440 ALL SECTIONS - AUDITORS BY PERM ONLY							
BIOC	440	BIOCHEMISTRY (NW)					
1609	AA 4	MWF	830-920	ARC 147			YOUNG,E
		Th	1130-1220	HST T531			
1610	AB 4	MWF	830-920	ARC 147			YOUNG,E
		Th	1130-1220	HSD E216			
1611	AC 4	MWF	830-920	ARC 147			YOUNG,E
		M	1230-120	HST T359			
1612	AD 4	MWF	830-920	ARC 147			YOUNG,E
		W	1230-120	HST T473			
1613	AE 4	MWF	830-920	ARC 147			YOUNG,E
		Th	1230-120	HST T359			
1614	AF 4	MWF	830-920	ARC 147			YOUNG,E
		M	330-420	HST T359			
1615	AG 4	MWF	830-920	ARC 147			YOUNG,E
		T	330-420	HST T530			
1616	AH 4	MWF	830-920	ARC 147			YOUNG,E
		W	330-420	HST T473			
1617	AI 4	MWF	830-920	ARC 147			YOUNG,E
		T	1230-120	HST T359			
1618	AJ 4	MWF	830-920	ARC 147			YOUNG,E
		F	130-220	HST T359			
1619	AK 4	MWF	830-920	ARC 147			YOUNG,E
		M	1130-1220	HST T474			
1620	AL 4	MWF	830-920	ARC 147			YOUNG,E
		T	1030-1120	HST T474			

SYMBOLS

- VLPA = Visual, Literary and Performing Arts
- I&S = Individuals and Societies
- NW = Natural World
- QSR = Quantitative, Symbolic, or Formal Reasoning
- C = English Composition

REGISTRATION PERIODS

- H = Honors Course
- > = Limited enrollment in this section, students must obtain Entry Code or Faculty Number
- % = New Course (See front of Time Schedule)
- *How to Read Course Listings* (See back of Time Schedule)
- PD1 = Period I (May 12-Jun. 18)
- PD2 = Period II (Jun. 19-Sept. 26)
- PD3 = Period III (Sept. 27-Oct. 10)
- PD4 = Period IV (Oct. 11-Nov. 12)

UNIVERSITY OF WASHINGTON

AUTUMN QUARTER 1995

SCHOOL OF MEDICINE

DEPT BLN SPEC	COURSE SECTION CODE	TITLE CRD COMMENTS	DAY	TIME	BLDG	ROOM	INSTRUCTOR	DEPT BLN SPEC	COURSE SECTION CODE	TITLE CRD COMMENTS	DAY	TIME	BLDG	ROOM	INSTRUCTOR	DEPT BLN SPEC	COURSE SECTION CODE	TITLE CRD COMMENTS	DAY	TIME	BLDG	ROOM	INSTRUCTOR			
BIOCHEMISTRY Continued																										
BIOC 678	1655 A 1	ELECTRON TRAN PHOTO TO BE ARRANGED CREDIT/NO CREDIT ONLY GRADS ONLY BIOC MAJORS ONLY	*	*			PARSON,W	B STR 640	1590 ZN 1-6	SPEC PROB IN ANAT TO BE ARRANGED * *																
BIOC 681	1656 A 1	INTRO TO RESEARCH TO BE ARRANGED CREDIT/NO CREDIT ONLY GRADS ONLY BIOC MAJORS ONLY	*	*			PERLMUTTER	B STR 641P	1591 AA 4	P-MICRO ANAT DENT TTh 230-320 HST T435					BASKIN,D BOLENDER,R NAMEROFF,M ANDERSON,L GADDUM-ROSSE											
BIOC 687	1658 A 1	STRUCT EVOL REG PRO TO BE ARRANGED CREDIT/NO CREDIT ONLY GRAD BIOC MAJORS ONLY	*	*			WALSH,K NEURATH,H PETRA,P	B STR 655	1592 ZN VAR	LAB ROTATION IN BST TO BE ARRANGED * *																
BIOC 688	1659 A 1	MOL BIOL YEAST GENE TO BE ARRANGED CREDIT/NO CREDIT ONLY GRAD BIOC MAJORS ONLY	*	*			YOUNG,E	B STR 656	1593 A 3	CELL & SYSTEMS BIOL TO BE ARRANGED * *																
BIOC 690	1660 A 1-9	INDEPNNT STDY/RSCH TO BE ARRANGED GRAD BIOC MAJORS ONLY	*	*				B STR 657	1594 A 1	SEMINAR TO BE ARRANGED * *					HOL,W											
BIOC 700	1661 A 1-9	MASTERS THESIS TO BE ARRANGED GRAD BIOC MAJORS ONLY	*	*				B STR 658	1595 A 1-7	CELL &/OR MOLECULAR BIOL & GENERAL CELL BIOL OR PERM OF INSTR																
BIOC 800	1662 A 1-9	DOCTORAL DISSERTATN TO BE ARRANGED GRAD BIOC MAJORS ONLY	*	*				B STR 659	1596 A 1	NEUROGENESIS SMNR TO BE ARRANGED * *					REH,T											
BIOLOGICAL STRUCTURE																										
ENTRY CODES ARE AVAILABLE IN HSD G517																										
B STR 488	1582 A VAR	H-UNDERGRAD THESIS INSTRUCTOR I.D. HSD G517	*	*				B STR 691	1597 A 1	X-RAY NMR MACROMOL TO BE ARRANGED * *					STENKAMP,R ADMAN,E											
B STR 499	1583 A VAR	UNDERGRAD RESEARCH INSTRUCTOR I.D. HSD G517	*	*				B STR 694	1598 A 1	SEMINAR MYOGENESIS TO BE ARRANGED * *																
B STR 601	1584 A 4-7	GROSS ANATOMY TO BE ARRANGED	*	*			ROSSE,C CRANEY,D CLARK,J BRODERSON,S	B STR 695	1599 A 1 W	SKIN BIOL 1200-120 HSD E216 CREDIT/NO CREDIT ONLY PERM OF INSTR; 1ST & 3RD WED					FLECKMAN,P SMITH,L											
B STR 610	1585 A 1	SEMINAR IN ANATOMY TO BE ARRANGED CREDIT/NO CREDIT ONLY PREREQ: CONCUR ENROLL IN 501 OR 503 PERM OF INSTR	*	*				B STR 697	1600 A 1	TOPICS IN NEUROBIOL TO BE ARRANGED * *					HARRIS,R											
B STR 612	1586 A 4	HUMAN MICROANATOMY TO BE ARRANGED GRADS ONLY ONLY MAJORS FROM MED COLLEGE OTHERS BY INSTR PERM	*	*			BASKIN,D BOLENDER,R ANDERSON,L GADDUM-ROSSE SMITH,L NAMEROFF,M	B STR 698	1601 A 2	BIO STR READING TO BE ARRANGED * *																
B STR 617	1587 A 1	EMBRYOL/DEVEL BIOL TO BE ARRANGED CREDIT/NO CREDIT ONLY PERM OF INSTR	*	*				B STR 699	1602 A 1-9	INDEPNNT STDY/RSCH TO BE ARRANGED * *																
B STR 619	1588 A 2	CUR PRB MOLEC STRUC TO BE ARRANGED	*	*			STENKAMP,R	B STR 700	1603 A 1-9	MASTERS THESIS TO BE ARRANGED * *																
B STR 630P	1589 AA 7	P-DENT GROSS EMBRYO TTh 830-1220 HST T435 W 230-420 * *					BRODERSON,S MYALL,R GEHRIG,J CONLEY,D	B STR 800	1604 A 1-9	DOCTORAL DISSERTATN TO BE ARRANGED * *																
1-YR PRO ONLY ONLY MAJORS FROM DENT COLLEGE DENT MAJORS ONLY PREREQ: SEE PRESENT REQUIREMENTS																										
COMPARATIVE MEDICINE																										
ENTRY CODES ARE AVAILABLE IN HST T138																										
C MED 407	1863 A 3	PRINC ANIMAL EXPT M 1000-1050 * *					DENNIS,M VAN HOOSTER LIGGITT,H DI GIACOMO LADIGES,W PRICE,L	C MED 512	1864 A 5	ANAT ANALYS ANM DSBS TO BE ARRANGED * *					VAN HOOSTER LIGGITT,H											
C MED 514	1865 ZN 1	COMP PATH CONF TO BE ARRANGED CREDIT/NO CREDIT ONLY	*	*				C MED 516	1866 A 1	CURR LIT LAB AN MED TO BE ARRANGED * *					VAN HOOSTER DI GIACOMO LADIGES,W PRICE,L LIGGITT,H											
C MED 518	1867 A 1	CLINICAL CONFERENCE TO BE ARRANGED CREDIT/NO CREDIT ONLY	*	*				C MED 520	1868 A 2	BIOL OF LAB ANIMALS TO BE ARRANGED * *					VAN HOOSTER DI GIACOMO LADIGES,W PRICE,L LIGGITT,H											
C MED 600	1869 A 3	LAB ANIM DISEASES TO BE ARRANGED	*	*			VAN HOOSTER DENNIS,M DI GIACOMO LADIGES,W PRICE,L LIGGITT,H	C MED 601	1870 A 1-9	RESEARCH TO BE ARRANGED * *					VAN HOOSTER DENNIS,M DI GIACOMO LADIGES,W PRICE,L LIGGITT,H											
C MED 601	1871 A 1-9	INTERNSHIP ROTATION TO BE ARRANGED CREDIT/NO CREDIT ONLY	*	*				C MED 700	1872 A 1-9	MASTERS THESIS TO BE ARRANGED * *																
FAMILY MEDICINE, DEPARTMENT OF																										
FAMILY MEDICINE																										
ENTRY CODES ARE AVAILABLE IN HSD E304																										
FAMED 489	3615 A VAR	UNDERGRAD RESEARCH INSTRUCTOR I.D. HSD E304	*	*				FAMED 501P	3616 A 2.5	P-INT FAM MED PRICPT TO BE ARRANGED * *					SAVER,B											
FAMED 606P	3617 A 1	P-RUR/URS PRECEPT INSTRUCTOR I.D. HSD E304	*	*			DOBIE,S	HUMAN BIOLOGY	4250 A 1	P-MED PRACPRECP WAM TO BE ARRANGED * *					HUNT,D											

SYMBOLS

VLPA = Visual, Literary and Performing Arts
 I&S = Individuals and Societies
 NW = Natural World
 QSR = Quantitative, Symbolic, or Formal Reasoning
 C = English Composition

H = Honors Course
 > = Limited enrollment in this section, students must obtain Entry Code or Faculty Number.
 % = New Course (See front of Time Schedule)
 "How to Read Course Listings" (See back of Time Schedule)

REGISTRATION PERIODS

PD1 = Period I (May 12-Jun. 18)
 PD2 = Period II (Jun. 19-Sept. 26)
 PD3 = Period III (Sept. 27-Oct. 10)
 PD4 = Period IV (Oct. 11-Nov. 12)

UNIVERSITY OF WASHINGTON

SCHOOL OF MEDICINE

AUTUMN QUARTER 1995

SCHOOL OF MEDICINE						SCHOOL OF MEDICINE						SCHOOL OF MEDICINE								
DEPT	COURSE	TITLE	DAY	TIME	BLDG ROOM	INSTRUCTOR	DEPT	COURSE	TITLE	DAY	TIME	BLDG ROOM	INSTRUCTOR	DEPT	COURSE	TITLE	DAY	TIME	BLDG ROOM	INSTRUCTOR
SUN	SECTION	CRD					SUN	SECTION	CRD					SUN	SECTION	CRD				
SPEC	CODE	COMMENTS					SPEC	CODE	COMMENTS					SPEC	CODE	COMMENTS				
HUMAN BIOLOGY Continued							MICROM, MED T MAJORS ONLY (PD.1) ADD CODE REQUIRED (PD.3) DROP CODE REQUIRED (PD.3) 4315 AB 4 MWF 930-1020 HSD D209 T 130-220 HST T663 OFFERED JOINTLY WITH MICROM 441 AB NO FRESHMEN, SOPHMS NO EPRMO MAJORS							PERM OF INSTR LAB M 418 CLIN COAG >4423 AA 3.5 TO BE ARRANGED * * BEHRENS, J TO BE ARRANGED * * PERM OF INSTR						
HUBIO 501P P-HU BIO SPEC PROJ 4251 A VAR TO BE ARRANGED * * HUNT, D MED, MED C MAJORS ONLY 4252 B VAR TO BE ARRANGED * * MACLAREN, C							MICROM, MED T MAJORS ONLY (PD.1) ADD CODE REQUIRED (PD.3) DROP CODE REQUIRED (PD.3) 4316 AC 4 MWF 930-1020 HSD D209 W 1030-1120 HST T474A OFFERED JOINTLY WITH MICROM 441 AC NO FRESHMEN, SOPHMS NO EPRMO MAJORS							LAB M 423 CLIN CHEMISTRY >4424 A VAR TO BE ARRANGED * * TOIVOLA, P TO BE ARRANGED * * MAY BE REPEATED FOR CR; INSTR PERM						
HUBIO 510P P-MICRO ANAT HISTO 4254 A 3 TO BE ARRANGED * * NAMEROFF, M MED, MED C MAJORS ONLY							MICROM, MED T MAJORS ONLY (PD.1) ADD CODE REQUIRED (PD.3) DROP CODE REQUIRED (PD.3) 4317 AD 4 MWF 930-1020 HSD D209 Th 1030-1120 HST T663A OFFERED JOINTLY WITH MICROM 441 AD NO FRESHMEN, SOPHMS NO EPRMO MAJORS							LAB M 424 CLIN MICROBIOLOGY >4425 A VAR TO BE ARRANGED * * MC CONACLE TO BE ARRANGED * * MAY BE REPEATED FOR CR; INSTR PERM						
HUBIO 511P P-GROSS ANAT&EMBRY 4256 A 7 TO BE ARRANGED * * CURCIO, C MED, MED C MAJORS ONLY ROSSE, C							MICROM, MED T MAJORS ONLY (PD.1) ADD CODE REQUIRED (PD.3) DROP CODE REQUIRED (PD.3) 4318 AE 4 MWF 930-1020 HSD D209 Th 430-520P HDT T663A OFFERED JOINTLY WITH MICROM 441 AE NO FRESHMEN, SOPHMS NO EPRMO MAJORS							LAB M 425 CLIN HEMATOLOGY >4426 A VAR TO BE ARRANGED * * BEHRENS, J TO BE ARRANGED * * MAY BE REPEATED FOR CR; INSTR PERM						
HUBIO 512P P-MECH CELL PHYSIOL 4258 A 5 TO BE ARRANGED * * CRILL, W MED, MED C MAJORS ONLY							MICROM, MED T MAJORS ONLY (PD.1) ADD CODE REQUIRED (PD.3) DROP CODE REQUIRED (PD.3) 4317 AD 4 MWF 930-1020 HSD D209 Th 1030-1120 HST T663A OFFERED JOINTLY WITH MICROM 441 AD NO FRESHMEN, SOPHMS NO EPRMO MAJORS							LAB M 426 CL IMMUNOHEMATOLOGY >4427 A 7 TO BE ARRANGED * * LE CRONE, C TO BE ARRANGED * * PERM OF INSTR						
HUBIO 513P P-INTRO CLIN MED 4260 A 1 TO BE ARRANGED * * ELLSBURY, K MED, MED C MAJORS ONLY							IMMUN 489 UNDERGRAD RESEARCH >4319 A VAR TO BE ARRANGED * * CREDIT/NO CREDIT ONLY DROP CODE REQUIRED JUNIORS, SENIORS ONLY							LAB M 428 UNDERGRAD RES >4428 A VAR TO BE ARRANGED * * CREDIT/NO CREDIT ONLY						
HUBIO 514P P-BIOCHEM I-A 4262 A 4 TO BE ARRANGED * * WALSH, K MED, MED C MAJORS ONLY HAUSCHKA, S							IMMUN 650 SELECT TOPICS IMMUN 4320 A 1 W 1130-1220 HST T359 CREDIT/NO CREDIT ONLY IMMUN, MED C MAJORS ONLY							LAB M 602 LAB MED GRND ROUNDS >4430 A 1 W 330-450 HSD D209 DETTER, J TO BE ARRANGED * * CREDIT/NO CREDIT ONLY						
HUBIO 516P P-SYS HUBEHAV I-A 4264 A 3 TO BE ARRANGED * * WALKER, E MED, MED C MAJORS ONLY							IMMUN 673 IMMUN SEMINAR 4321 A 1 M 330-450 HSD D209 CREDIT/NO CREDIT ONLY IMMUN, MED C MAJORS ONLY							LAB M 610 RESEARCH CONFERENCE 4431 A 1 W 230-320 UMC CC610 TAIT, J TO BE ARRANGED * * CREDIT/NO CREDIT ONLY PERM OF INSTR						
HUBIO 540P P-CARDIOVASC SYS 4270 A 5.5 TO BE ARRANGED * * BRENGELMANN MED, MED C MAJORS ONLY SCHER, A							IMMUN 699 TOPICS IMMUNOLOGY 4322 ZH VAR TO BE ARRANGED * * CREDIT/NO CREDIT ONLY IMMUN, MED C MAJORS ONLY							LAB M 621 ADV LAB HEMATOLOGY >4432 A 1 TO BE ARRANGED * * DETTER, J TO BE ARRANGED * * GR OR POSTGR & PERM OF INSTR						
HUBIO 541P P-RESPIRATORY SYS 4271 A 4 TO BE ARRANGED * * CULVER, B MED, MED C MAJORS ONLY							IMMUN 700 MASTER'S THESIS >4324 A 1-9 TO BE ARRANGED * * CREDIT/NO CREDIT ONLY IMMUN, MED C MAJORS ONLY							LAB M 622 ADV LAB HEMATOLOGY >4433 A 1 TO BE ARRANGED * * DETTER, J TO BE ARRANGED * * GR OR POSTGR & PERM OF INSTR						
HUBIO 542P P-INTRO CLIN MED 4272 A 2.5 TO BE ARRANGED * * MC ARTHUR, J MED, MED C MAJORS ONLY FARRELL, D KINYOUN, J LEVERSE, J							IMMUN 700 DOCTORAL DISSERTATN >4325 A 1-9 TO BE ARRANGED * * CREDIT/NO CREDIT ONLY IMMUN, MED C MAJORS ONLY							LAB M 623 ADV LAB HEMATOLOGY >4434 A 1 TO BE ARRANGED * * DETTER, J TO BE ARRANGED * * GR OR POSTGR & PERM OF INSTR						
HUBIO 543P P-PRIN PHARM I 4273 A 4 TO BE ARRANGED * * VINCENZI, F MED, MED C MAJORS ONLY MC KNIGHT, G NATHANSON, N							IMMUN 700 MASTER'S THESIS >4324 A 1-9 TO BE ARRANGED * * CREDIT/NO CREDIT ONLY IMMUN, MED C MAJORS ONLY							LAB M 624 ADV LAB HEMATOLOGY >4435 A 1 TO BE ARRANGED * * DETTER, J TO BE ARRANGED * * GR OR POSTGR & PERM OF INSTR						
HUBIO 544P P-ENDOCRINE SYSTEM 4274 A 2.5 TO BE ARRANGED * * BRUNZELL, J MED, MED C MAJORS ONLY WOOD, F PORTE, D CHAIT, A KNOPP, R PALMER, J BRENNER, W GOODNER, C STEINER, R FUJIMOTO, W SHULMAN, H BEAVO, J							IMMUN 700 MASTER'S THESIS >4324 A 1-9 TO BE ARRANGED * * CREDIT/NO CREDIT ONLY IMMUN, MED C MAJORS ONLY							LAB M 625 ADV LAB HEMATOLOGY >4436 A 1 TO BE ARRANGED * * DETTER, J TO BE ARRANGED * * GR OR POSTGR & PERM OF INSTR						
HUBIO 548P P-SYSTEMIC PATH 4275 A 2 TO BE ARRANGED * * SCHMIDT, R MED, MED C MAJORS ONLY SALE, G							IMMUN 700 MASTER'S THESIS >4324 A 1-9 TO BE ARRANGED * * CREDIT/NO CREDIT ONLY IMMUN, MED C MAJORS ONLY							LAB M 626 ADV LAB HEMATOLOGY >4437 A 1 TO BE ARRANGED * * DETTER, J TO BE ARRANGED * * GR OR POSTGR & PERM OF INSTR						
HUBIO 564P P-GENETICS 4276 A 2.5 TO BE ARRANGED * * STAMATOYANNO MED, MED C MAJORS ONLY SCOTT, C PACON, R MOTULSKY, A SYBERT, V BIRD, T BYERS, P							IMMUN 700 MASTER'S THESIS >4324 A 1-9 TO BE ARRANGED * * CREDIT/NO CREDIT ONLY IMMUN, MED C MAJORS ONLY							LAB M 627 ADV LAB HEMATOLOGY >4438 A 1 TO BE ARRANGED * * DETTER, J TO BE ARRANGED * * GR OR POSTGR & PERM OF INSTR						
HUBIO 567P P-SKIN SYSTEM 4277 A 2 TO BE ARRANGED * * RAUCI, G MED, MED C MAJORS ONLY DALE-CRUNK							IMMUN 700 MASTER'S THESIS >4324 A 1-9 TO BE ARRANGED * * CREDIT/NO CREDIT ONLY IMMUN, MED C MAJORS ONLY							LAB M 628 ADV LAB HEMATOLOGY >4439 A 1 TO BE ARRANGED * * DETTER, J TO BE ARRANGED * * GR OR POSTGR & PERM OF INSTR						
IMMUNOLOGY							LABORATORY MEDICINE							MEDICAL HISTORY & ETHICS						
IMMUN 441 INTRO IMMUNOLOGY (NW) 4314 AA 4 MWF 930-1020 HSD D209 T 830-920 HST T663 OFFERED JOINTLY WITH MICROM 441 AA NO FRESHMEN, SOPHMS NO EPRMO MAJORS							ENTRY CODES ARE AVAILABLE IN UMC NW120 LAB M 321 MD TCH-INT CL HEMAT >4420 AA 6 TO BE ARRANGED * * BEHRENS, J TO BE ARRANGED * * PERM OF INSTR							ENTRY CODES ARE AVAILABLE IN HSA A204 MHE 404 METAETHICAL THEORY (I&S) >4998 A 5 MW 1030-1220 SAV 245 JECKER, N TO BE ARRANGED * * OFFERED JOINTLY WITH PHIL 344 A						
							LAB M 322 MD TCH-INT CL CHEM >4421 AA 5 MWF 1030-1120 HST T435 RAISYS, V T 1030-1120 HST T733 T 130-420 HST T567 PERM OF INSTR							MHE 418 SCI CIV ANTOQ-1800 (I&S) >4999 AA 5 MWF 930-1020 SMI 304 BENSON, K Th 830-920 SMI 309 OFFERED JOINTLY WITH HIST 311 AA MEETS WRITING COURSE REQUIREMENT DROP CODE REQUIRED >5000 AB 5 MWF 930-1020 SMI 304 BENSON, K Th 930-1020 SMI 309 OFFERED JOINTLY WITH HIST 311 AB MEETS WRITING COURSE REQUIREMENT DROP CODE REQUIRED						
							LAB M 321 MD TCH-INT CL HEMAT >4420 AA 6 TO BE ARRANGED * * BEHRENS, J TO BE ARRANGED * * PERM OF INSTR							MHE 498 UNDERGRAD RESEARCH >5002 A VAR TO BE ARRANGED * * CREDIT/NO CREDIT ONLY						
							LAB M 322 MD TCH-INT CL CHEM >4421 AA 5 MWF 1030-1120 HST T435 RAISYS, V T 1030-1120 HST T733 T 130-420 HST T567 PERM OF INSTR							MHE 499 UNDERGRAD RESEARCH >5003 A VAR TO BE ARRANGED * * CREDIT/NO CREDIT ONLY						

SYMBOLS

VLPA = Visual, Literary and Performing Arts
 I&S = Individuals and Societies
 NW = Natural World
 QSR = Quantitative, Symbolic, or Formal Reasoning
 C = English Composition

H = Honors Course
 > = Limited enrollment in this section, students must obtain Entry Code or Faculty Number.
 % = New Course (See front of Time Schedule)
 "How to Read Course Listings" (See back of Time Schedule)

REGISTRATION PERIODS

PD1 = Period I (May 12-Jun. 18)
 PD2 = Period II (Jun. 19-Sept. 26)
 PD3 = Period III (Sept. 27-Oct. 10)
 PD4 = Period IV (Oct. 11-Nov. 12)

UNIVERSITY OF WASHINGTON

AUTUMN QUARTER 1995

SCHOOL OF MEDICINE

DEPT	COURSE	TITLE	BLDG	ROOM	DESTRUCTOR
SLM	SECTION	CRD	DAY	TIME	COMMENTS
SPEC	CODE				

DEPT	COURSE	TITLE	BLDG	ROOM	INSTRUCTOR
SLM	SECTION	CRD	DAY	TIME	COMMENTS
SPEC	CODE				

DEPT	COURSE	TITLE	BLDG	ROOM	INSTRUCTOR
SLM	SECTION	CRD	DAY	TIME	COMMENTS
SPEC	CODE				

MEDICAL HISTORY & ETHICS Continued

MHE 600 RESEARCH METHODS
>5004 A 3 W 300-520 HSA A204B BERRYMAN, J

MHE 601 ALTRN APPRCH HEALING
5005 A 2 W 1100-1220 HST T747 WHORTON, J
CREDIT/NO CREDIT ONLY

MHE 611P P-MEDICAL ETHICS
>5006 A 2 W 1000-1120 HSA A204B
CREDIT/NO CREDIT ONLY

MHE 623 BIOMEDICAL ETHICS
>5007 A 3 W 530-820P HST T473 MC CORMICK
DEPT RESERVES RIGHT TO IMPLEMENT
DEPT INITIATED STUNT DROP POLICY

MHE 698 CLINICAL ETHICS PR
>5008 A 4 TO BE ARRANGED * * JONSEN, A
CREDIT/NO CREDIT ONLY
MHE MAJORS ONLY

MHE 600 INDEPNDNT STDY/RSCH
>5009 A 1-9 TO BE ARRANGED * *

MHE 700 MASTERS THESIS
>5010 A 1-9 TO BE ARRANGED * *

MEDICAL EDUCATION

MEDED 488 UNDERGRAD RESEARCH
>4983 A VAR TO BE ARRANGED * *
CREDIT/NO CREDIT ONLY
INSTRUCTOR I.D. HSD E312

MEDED 611 MEDICAL EDUCATION
4984 A 2 T 830-1020 HST T474A DOKNER, C
% CREDIT/NO CREDIT ONLY IRBY, D

MEDED 622 RES IN MEDICAL EDUC
4985 A 2 T 1030-1150 HST T474A SCOTT, C

MEDED 699 INDEPNDNT STDY/RSCH
>4986 A VAR TO BE ARRANGED * *
CREDIT/NO CREDIT ONLY
INSTRUCTOR I.D. HSD E312

MEDICINE, DEPARTMENT OF

CONJOINT (MEDICINE)

CONJ 340 HUMAN ANAT-PHYSIOL
>2395 AA 4 MWF 930-1020 HST T435 PETERMAN, A
LINDER, T
T 830-1020 HST T663A LINDER, T
ONLY MAJORS FROM PHARM COLLEGE PETERMAN, A
EC HSD H362

>2396 AB 4 MWF 930-1020 HST T435 PETERMAN, A
LINDER, T
T 1030-1220 HST T663A LINDER, T
ONLY MAJORS FROM PHARM COLLEGE PETERMAN, A
EC HSD H362

>2397 AC 4 MWF 930-1020 HST T435 PETERMAN, A
LINDER, T
Th 830-1020 HST T663A LINDER, T
ONLY MAJORS FROM PHARM COLLEGE PETERMAN, A
EC HSD H362

>2398 AD 4 MWF 930-1020 HST T435 PETERMAN, A
LINDER, T
Th 1030-1220 HST T530 LINDER, T
ONLY MAJORS FROM PHARM COLLEGE PETERMAN, A
EC HSD H362

>2399 AE 4 MWF 930-1020 HST T435 PETERMAN, A
LINDER, T
W 1030-1220 HST T663 LINDER, T
PRE N MAJORS ONLY PETERMAN, A
EC HST T487 FOR ALL NON-PHARMACY
SPECIAL PERMISSION STUDENTS

>2400 AF 4 MWF 930-1020 HST T435 PETERMAN, A
LINDER, T
W 1230-220 HST T663 LINDER, T
PRE N MAJORS ONLY PETERMAN, A
EC HST T487 FOR ALL NON-PHARMACY
SPECIAL PERMISSION STUDENTS

CONJ 601 MOLE CELL FUNCTION
2401 A 3 MWF 830-920 HST T435 DETWILER, P
CRADS ONLY
P BIO RESP

CONJ 606P P-PAIN CLINIC PCPT
>2402 A 1 TO BE ARRANGED * *
INSTRUCTOR I.D.
UMMC - ROOSEVELT E282A

CONJ 619 MOLECELL NEUROBIOL
2403 A 3 Th 1000-1120 HST I132 CARLSON, S
P BIO RESP BOTHWELL, M

CONJ 686 SURGICAL ANATOMY
>2404 A 1-3 TO BE ARRANGED * *
INSTRUCTOR I.D. HSD GS17
B STR RESP; GROSS ANATOMY STAFF

CONJ 688P P-FOREIGN MED CLERK
>2409 A VAR TO BE ARRANGED * *
ONLY MAJORS FROM MED COLLEGE
EC HSA A320; SCHL OF MED RESP

CONJ 689P P-CLIN CLERKSHIPS
2410 A VAR TO BE ARRANGED * *
ONLY MAJORS FROM MED COLLEGE
MED, MED C MAJORS ONLY
SCHOOL OF MED RESP

MEDICINE

ENTRY CODES ARE AVAILABLE IN HSR RR513
PERMISSION OBTAINED IN HSR RR513

MED 488 UNDERGRAD THESIS
>4939 A VAR TO BE ARRANGED * *
DROP CODE REQUIRED
INSTRUCTOR I.D. HSB B8527D

MED 499 UNDERGRAD RESEARCH
>4940 A VAR TO BE ARRANGED * *
INSTRUCTOR I.D. HSB B8527D

MED 606P P-PRCEP IN MED
>4941 A 1 TO BE ARRANGED * *
CREDIT/NO CREDIT ONLY
DROP CODE REQUIRED
EC/DC HSB B8527D

MED 630 AIDS MULTIDISC APPR
4942 A 2 WF 1030-1150 HSD E216 KREISS, J
OFFERED JOINTLY WITH EPI 530 A KOUTSKY, L
CREDIT/NO CREDIT ONLY

MED 631P P-HUMAN GENETICS
4943 A VAR TO BE ARRANGED * * STAMATOYANNO
ONLY MAJORS FROM MED COLLEGE

MED 642P P-CLINICAL ONCOLOGY
4947 A 8 TO BE ARRANGED * *

NEUROLOGICAL SURGERY

ENTRY CODES ARE AVAILABLE IN HSR RR744

NEUR 8 488 UNDERGRAD THESIS
>5500 A VAR TO BE ARRANGED * *

NEUR 8 499 UNDERGRAD RESEARCH
>5501 A VAR TO BE ARRANGED * *
FIRST 6 WEEKS

>5502 B VAR TO BE ARRANGED * *
SECOND 6 WEEKS

NEUR 8 606P P-PRCEPT NEUROBURG
>5503 A 1 TO BE ARRANGED * *

OBSTETRICS & GYNECOLOGY

ENTRY CODES ARE AVAILABLE IN HSB B8667B

OB GYN 488 UNDERGRAD THESIS
>5623 A VAR MWF 800-450 * *
INSTRUCTOR I.D. HSB B8667B
12 WEEKS

OB GYN 489 UNDERGRAD RESEARCH
>5624 A VAR MWF 800-450 * *
INSTRUCTOR I.D. HSB B8667B
12 WEEKS

OB GYN 679P P-OB&GYN INVESTIGA
>5625 A VAR TO BE ARRANGED * * VONTVER, L

MICROBIOLOGY

MICROM 301 GEN MICROBIOLOGY (NW)
5011 A 3 MWF 1130-1220 HST T439 NESTER, E

MICROM 302 GEN MICRO LAB (NW)
5012 ZN 2 TTh 130-320 HST T366 BICKNELL, M
TTh 130-320 HST T370
TTh 130-320 HST T375
ADD CODE REQUIRED (PD.3)
NO AUDITORS; ATTENDANCE REQUIRED
1ST SESSION

5013 ZO 2 TTh 330-520 HST T366 BICKNELL, M
TTh 330-520 HST T370
TTh 330-520 HST T375
ADD CODE REQUIRED (PD.3)
NO AUDITORS; ATTENDANCE REQUIRED
1ST SESSION

MICROM 320 MEDIA PREPARATION (NW)
>5014 AA 2 T 1230-120 HST T360 PARKHURST, D
TO BE ARRANGED * *
CREDIT/NO CREDIT ONLY
EC HST T382 OR CALL 543-0753

MICROM 322 APPLIED CLIN MICRO (NW)
>5015 A 5 TO BE ARRANGED * *
INSTRUCTOR I.D. UMC HML20

MICROM 402 FUND GEN MICRO LAB (NW)
5016 ZN 3 MWF 230-420 HST T370 FULTON, J
MWF 230-420 HST T376
MWF 230-420 HST T380
MICRO MAJORS ONLY (PD.1)
ADD CODE REQUIRED (PD.3)
ATTENDANCE REQUIRED 1ST SESSION
PLUS ADULT TIME *; NO AUDITORS

MICROM 410 FUND OF GEN MICRO I (NW)
5017 A 3 MWF 130-220 HST T625 LARA, J
TRAXLER, B

MICROM 440 INTRO BACT FOR MTS (NW)
5018 A 1 TTh 930-1020 HST T360 LARA, J
MED T MAJORS ONLY
1ST 4 WKS ONLY; MED TECH STUNTS;
OTHERS BY PERM

MICROM 441 INTRO IMMUNOLOGY (NW)
5019 AA 4 MWF 930-1020 HSD D209
T 830-920 HST T663
OFFERED JOINTLY WITH IMMUN 441 AA
NO FRESHMEN, SOPHMS
NO EPRM MAJORS
MICRO, MED T MAJORS ONLY (PD.1)
ADD CODE REQUIRED (PD.3)
DROP CODE REQUIRED (PD.3)

5020 AB 4 MWF 930-1020 HSD D209
T 130-220 HST T663
OFFERED JOINTLY WITH IMMUN 441 AB
NO FRESHMEN, SOPHMS
NO EPRM MAJORS
MICRO, MED T MAJORS ONLY (PD.1)
ADD CODE REQUIRED (PD.3)
DROP CODE REQUIRED (PD.3)

5021 AC 4 MWF 930-1020 HSD D209
W 1030-1120 HST T474A
OFFERED JOINTLY WITH IMMUN 441 AC
NO FRESHMEN, SOPHMS
NO EPRM MAJORS
MICRO, MED T MAJORS ONLY (PD.1)
ADD CODE REQUIRED (PD.3)
DROP CODE REQUIRED (PD.3)

5022 AD 4 MWF 930-1020 HSD D209
Th 1030-1120 HST T663A
OFFERED JOINTLY WITH IMMUN 441 AD
NO FRESHMEN, SOPHMS
NO EPRM MAJORS
MICRO, MED T MAJORS ONLY (PD.1)
ADD CODE REQUIRED (PD.3)
DROP CODE REQUIRED (PD.3)

SYMBOLS

VLPA = Visual, Literary and Performing Arts
I&S = Individuals and Societies
NW = Natural World
QSR = Quantitative, Symbolic, or Formal Reasoning
C = English Composition

H = Honors Course
> = Limited enrollment in this section, students
must obtain Entry Code or Faculty Number.
% = New Course (See front of Time Schedule)
"How to Read Course Listings" (See back of Time Schedule)

REGISTRATION PERIODS

PD1 = Period I (May 12-Jun. 18)
PD2 = Period II (Jun. 19-Sept. 26)
PD3 = Period III (Sept. 27-Oct. 10)
PD4 = Period IV (Oct. 11-Nov. 12)

UNIVERSITY OF WASHINGTON

SCHOOL OF MEDICINE

AUTUMN QUARTER 1995

SCHOOL OF MEDICINE						AUTUMN QUARTER 1995											
DEPT	COURSE	TITLE	SLN	DAY	TIME	BLDG	ROOM	INSTRUCTOR	DEPT	COURSE	TITLE	SLN	DAY	TIME	BLDG	ROOM	INSTRUCTOR
SPEC	SECTION	COMMENTS	SECTION						SPEC	SECTION	COMMENTS	SPEC					
MICROBIOLOGY Continued									PATHOLOGY								
5023	AE 4	MwF Th		930-1020 430-520P	HSD HST	D209 T663A			ENTRY CODES ARE AVAILABLE IN HSA C516 PERMISSION OBTAINED IN HSA C516								
OFFERED JOINTLY WITH IMMUN 441 AE NO FRESHMEN, SOPHOMRES NO EPRNO MAJORS MICRO, MED T MAJORS ONLY (PD.1) ADD CODE REQUIRED (PD.3) DROP CODE REQUIRED (PD.3)									PATH 410 INTRO TO PATHOLOGY >5854 A 4 M 1130-1250 HST T733 WOLF, N MOTTET, N SPENCE, A NARAYANAN, A LAZORTE, G EK, M LIGGITT, H SCHMIDT, R COWAN, M								
MICROM 443	MEDICAL MICRO LAB (NW)	MwF		1030-1120	HST	T473		COYLE, M ANDERSON, D PARKHURST, D	UNDERGR STDNTS OBTAIN EC FROM C516; PERM REQUIRED FOR OTHER THAN MED TECH, PT & PHARM STDNTS 5855 B 4 M 1130-1250 HST T733 W 1130-1250 HST T733 F 1130-1250 HST T733 CREDIT/NO CREDIT ONLY								
5024	ZN 3	MwF		1130-1220 1130-1220	HST HST	T379 T375			PATH 488 UNDERGRAD THESIS >5856 A VAR TO BE ARRANGED * * PERM BY INSTR								
MICRO MAJORS ONLY (PD.1) ADD CODE REQUIRED (PD.3) PLUS ADDTL TIME *; NO AUDITORS ATTENDANCE REQUIRED 1ST SESSION									PATH 489 UNDERGRAD RESEARCH >5857 A VAR TO BE ARRANGED * *								
MICROM 498	HONORS UNDERGR R5SCH								PATH 601 CELLULAR RESP INJ >5858 A 3 TO BE ARRANGED * * CREDIT/NO CREDIT ONLY								
>5026	A VAR TO BE ARRANGED * *	H							PATH 620 EXP PATHOLOGY SMNR 5859 U 1 W 430-520P HST T639 GIACHELLI, C CREDIT/NO CREDIT ONLY PERM OF INSTR								
MICROM 498	UNDERGRAD LIBR R5SCH								PATH 651 EXPR & MOLEC PATH >5860 A 2-5 TO BE ARRANGED * * H CREDIT/NO CREDIT ONLY INSTRUCTOR I.D. C516 ALL FACULTY AVAILABLE								
>5027	A 2 TO BE ARRANGED * *								PATH 652 CONTEMP ANAT PATH 5861 A 2-5 TO BE ARRANGED * * CREDIT/NO CREDIT ONLY								
CREDIT/NO CREDIT ONLY									PATH 655 ENVIRONMENTAL PATH 5862 A 3 TO BE ARRANGED * * MONNAT, R								
INSTR I.D. HSD G315/CALL 543-2572									PATH 658 NEUROPATHOLOGY 5863 A VAR M 200-250 HST T360 ALVORD, E CREDIT/NO CREDIT ONLY								
>5028	B 2 TO BE ARRANGED * *								PATH 672 NEUROPATH REAC 5864 A VAR M 300-450 HST T360 SHAW, C CREDIT/NO CREDIT ONLY SUMI, S ALVORD, E								
CREDIT/NO CREDIT ONLY									PATH 600 INDEPN DNT STDY/R5SCH >5865 A 1-9 TO BE ARRANGED * * CREDIT/NO CREDIT ONLY INSTRUCTOR I.D. HSA C516 GR ALL GRAD FACULTY AVAIL								
MEETS WRITING COURSE REQUIREMENT									PATH 700 MASTERS THESIS >5879 A 1-9 TO BE ARRANGED * * INSTRUCTOR I.D. HSA C516								
INSTR I.D. HSD G315/CALL 543-2572									PATH 800 DOCTORAL DISSERTATN >5880 A 1-9 TO BE ARRANGED * * INSTRUCTOR I.D. HSA C516								
UNDERGRAD LIBR RESEARCH									PEDIATRICS								
>5029	M 2 TO BE ARRANGED * *								ENTRY CODES ARE AVAILABLE IN HSR RR314 PERMISSION OBTAINED IN HSR RR314								
CREDIT/NO CREDIT ONLY									PEDI6 498 UNDERGRAD THESIS >5985 A VAR TO BE ARRANGED * * INSTRUCTOR I.D. HSR RR314/543-3180								
INSTR I.D. HSD G315/CALL 543-2572									PEDI6 499 UNDERGRAD RESEARCH >5986 A VAR TO BE ARRANGED * * INSTRUCTOR I.D. HSR RR314/543-3180								
FOR MINORS																	
MICROM 498	UNDERGRAD LAB R5RCH																
>5030	A VAR TO BE ARRANGED * *																
CREDIT/NO CREDIT ONLY																	
INSTR I.D. HSD G315/CALL 543-2572																	
MICROM 600	INTRO TO RESEARCH																
>5031	A VAR TO BE ARRANGED * *																
CREDIT/NO CREDIT ONLY																	
GRADS ONLY																	
MICROM MAJORS ONLY																	
MICROM 620	SEMINAR																
5032	A 1 T 400-450 HST T733 WONG, T TRAXLER, B																
CREDIT/NO CREDIT ONLY																	
GRADS ONLY																	
MICROM 622	CURR RES MICRO																
5033	A 1 Th 1130-1220 HST T359 CHAMPOUX, J																
CREDIT/NO CREDIT ONLY																	
MICROM 627	GENE REGULATION																
5034	A 1 TO BE ARRANGED * * HUGHES, K																
CREDIT/NO CREDIT ONLY																	
GENETIC APPROACH TO COMPLEX BIOL PROCESSES																	
MICROM 628	SALMONELLA GENETICS																
5035	A 1 TO BE ARRANGED * * HUGHES, K																
CREDIT/NO CREDIT ONLY																	
MICROM 632	SEM IN GEN MICRO																
5036	A 1 TO BE ARRANGED * * LEIGH, J																
CREDIT/NO CREDIT ONLY																	
MICROM 653	MOLE MECH BACT PATH																
5037	A 3 MwF 130-220 HST T530 LORY, S MOSELEY, S RUBENS, C																
CREDIT/NO CREDIT ONLY																	
MICROM 654	MOLEC & MED MICRO																
5038	A 1 T 1130-1220 HSD G324 LORY, S MOSELEY, S																
CREDIT/NO CREDIT ONLY																	
GRADS ONLY																	
MICROM 656	ADV CLINICAL MICRO																
>5039	A 2.5 MThwF 1130-1220 * * CREDIT/NO CREDIT ONLY INSTR I.D. HSD G315/CALL 543-2572																
MICROM 656 CLIN MICRO TNG&RSCH >5040 A VAR TO BE ARRANGED * * CREDIT/NO CREDIT ONLY INSTR I.D. HSD G315/CALL 543-2572																	
MICROM 660 RES IN RETROVIROL 5041 A 1 TO BE ARRANGED * * LINIAL, M CREDIT/NO CREDIT ONLY GRADS ONLY																	
MICROM 662 ONCOGE RETROVI SEM 5042 A 1 TO BE ARRANGED * * LINIAL, M CREDIT/NO CREDIT ONLY GRADS ONLY																	
MICROM 666 RES CELL MOL BIOL 5043 A 1 TO BE ARRANGED * * CHAMPOUX, J CREDIT/NO CREDIT ONLY GRADS ONLY MICROM MAJORS ONLY																	
MICROM 600 INDEPN DNT STDY/R5SCH >5044 A 1-9 TO BE ARRANGED * * CREDIT/NO CREDIT ONLY GRADS ONLY MICROM MAJORS ONLY																	
MICROM 700 MASTERS THESIS >5045 A 1-9 TO BE ARRANGED * * CREDIT/NO CREDIT ONLY GRADS ONLY MICROM MAJORS ONLY																	
MICROM 800 DOCTORAL DISSERTATN >5046 A 1-9 TO BE ARRANGED * * CREDIT/NO CREDIT ONLY GRADS ONLY MICROM MAJORS ONLY																	
OPHTHALMOLOGY																	
OPHTH 488 UNDERGRAD THESIS >5675 A VAR TO BE ARRANGED * * INSTRUCTOR I.D. HSB 88825																	
OPHTH 489 UNDERGRAD RESEARCH >5676 A VAR TO BE ARRANGED * * INSTRUCTOR I.D. HSB 88825																	
OPHTH 601P P-OPHTH PRECEP >5677 A 1 TO BE ARRANGED * * INSTRUCTOR I.D. HSB 88825																	
ORTHOPEDECS																	
ENTRY CODES ARE AVAILABLE IN HSB 881033A																	
ORHTHP 488 UNDERGRAD THESIS >5812 A VAR TO BE ARRANGED * *																	
ORHTHP 489 UNDERGRAD RESEARCH >5813 A VAR TO BE ARRANGED * *																	
ORHTHP 606P P-PRECEPT ORHTHP >5814 A 1 TO BE ARRANGED * *																	
OTOLARYNGOLOGY, HEAD & NECK SURGERY																	
ENTRY CODES ARE AVAILABLE IN HSB 881165																	
OTOHN 498 UNDERGRAD THESIS >5824 A VAR TO BE ARRANGED * * FIRST 6 WEEKS																	
OTOHN 499 UNDERGRAD RESEARCH >5825 A VAR TO BE ARRANGED * *																	

SYMBOLS

VLPA = Visual, Literary and Performing Arts
I&S = Individuals and Societies
NW = Natural World
QSR = Quantitative, Symbolic, or Formal Reasoning
C = English Composition

H = Honors Course
> = Limited enrollment in this section, students must obtain Entry Code or Faculty Number.
% = New Course (See front of Time Schedule)
"How to Read Course Listings" (See back of Time Schedule)

REGISTRATION PERIODS

PD1 = Period I (May 12-Jun. 18)
PD2 = Period II (Jun. 19-Sept. 26)
PD3 = Period III (Sept. 27-Oct. 10)
PD4 = Period IV (Oct. 11-Nov. 12)

UNIVERSITY OF WASHINGTON

AUTUMN QUARTER 1995

SCHOOL OF MEDICINE

DEPT COURSE TITLE					DEPT COURSE TITLE					DEPT COURSE TITLE													
SLN	SECTION	CRD	DAY	TIME	BLDG	ROOM	INSTRUCTOR	SLN	SECTION	CRD	DAY	TIME	BLDG	ROOM	INSTRUCTOR	SLN	SECTION	CRD	DAY	TIME	BLDG	ROOM	INSTRUCTOR
SPEC CODE					SPEC CODE					SPEC CODE													
COMMENTS					COMMENTS					COMMENTS													
PEDIATRICS Continued																							
PEDS 605P P-PRECEP IN PEDS					PHCOL 800 DOCTORAL DISSERTATN					RADIATION ONCOLOGY													
>5987 A 1 TO BE ARRANGED * * DEL					>6111 A 1-9 TO BE ARRANGED * *					ENTRY CODES ARE AVAILABLE IN UWC N0146													
BECCARO,					CREDIT/NO CREDIT ONLY																		
9/25 - 12/15/95					PHYSIOLOGY & BIOPHYSICS					R ONC 489 UNDERGRAD RES													
CALL 526-2008 TO SCHEDULE					P BIO 488 UNDERGRAD THESIS					>6739 A VAR TO BE ARRANGED * *													
					>5830 A VAR TO BE ARRANGED * *					CREDIT/NO CREDIT ONLY													
					INSTRUCTOR I.D. HSD G424					R ONC 686P P-CLINCL CA MNGMT													
PEDS 612P P-8EM EMBRYL-TERATL					P BIO 489 UNDERGRAD RESEARCH					6740 A VAR TO BE ARRANGED * *													
5988 A 3 TO BE ARRANGED * *					>5831 A VAR TO BE ARRANGED * *																		
5989 B 3 TO BE ARRANGED * *					INSTRUCTOR I.D. HSD G424;																		
CREDIT/NO CREDIT ONLY					PERM BY INSTR																		
PHARMACOLOGY																							
ENTRY CODES ARE AVAILABLE IN HSD E401					P BIO 606 NERVE-MUSCLE-SYNAPS					ENTRY CODES ARE AVAILABLE IN HSR RR210													
PHCOL 401 GEN PHCOL I					5832 A 2 TTh 830-950 HST T474					RADGY 498 UNDERGRAD THESIS													
6098 AA 2-4 MWF 1030-1120 HST T439					% GRADS ONLY					>6742 A VAR TO BE ARRANGED * *													
Th 1030-1120 HST T635					COURSE STARTS 4TH WEEK OF					INSTRUCTOR I.D. HSR RR210													
Th 1030-1120 HST T474					QUARTER (OCT 17 - DEC 7)					RADGY 499 UNDERGRAD RESEARCH													
PHCOL 434 GEN PHARMACOLOGY					P BIO 608 PHYSIOLOGY LAB					>6743 A VAR TO BE ARRANGED * *													
6099 A 2 M 230-320 HST T639					>5833 ZN 2-5 TO BE ARRANGED * *					INSTRUCTOR I.D. HSR RR210													
HALPERN, L					EC HSD G424; PERM BY INSTR					RADGY 600 INDEPNDNT STDY/RSCH													
OMIECINSKI					P BIO 616 PHYSIOL PROSEMINAR					>6744 A 1-9 TO BE ARRANGED * *													
JUCHAU, M					5834 A 7 TO BE ARRANGED * *					INSTRUCTOR I.D. HSR RR210													
F 130-220 HST T747					P BIO 620 PHYSIOLOGY SEMINAR					RADGY 683P P-INTRO CLIN RAD													
PHCOL 488 UNDERGRAD THESIS					>5835 A VAR TO BE ARRANGED * *					6745 A 4 TO BE ARRANGED * *													
>6100 A VAR TO BE ARRANGED * *					EC HSD G424; PERM OF DEPT ONLY					RADGY 684P P-DX RADGY/CL ROT													
INSTRUCTOR I.D. HSD E401					P BIO 621 BIOPHYSICS SEMINAR					6746 A 8 TO BE ARRANGED * *													
PHCOL 489 UNDERGRAD RESEARCH					>5836 A VAR TO BE ARRANGED * *					H													
>6101 A VAR TO BE ARRANGED * *					P BIO 622 SEL TOPICS RES PHYS																		
INSTRUCTOR I.D. HSD E401					5837 A 1-3 TO BE ARRANGED * *																		
PHCOL 607 PHARMACOLOGY SMNR					P BIO 626 RDGS ADV PHYS & BIO																		
6102 A 1 W 1330-450 HST T739					>5838 A VAR TO BE ARRANGED * *																		
MC KNIGHT, G					INSTRUCTOR I.D. HSD G424																		
CREDIT/NO CREDIT ONLY					P BIO 694 NEUROLOGCL STDY UNIT																		
TEMPEL, B					5839 A .5 T 1130-1250 HSD E216																		
PHCOL 611 GEN PHCOL I					OFFERED JOINTLY WITH UCONJ 510 A																		
6103 A 1-5 F 130-220 HST T474					CREDIT/NO CREDIT ONLY																		
MMF 1030-1120 HST T439					ALTERNATE WEEKS, ALTERNATES WITH																		
STORM, D					UCONJ 510																		
GRADS ONLY					P BIO 600 INDEPNDNT STDY/RSCH																		
NO FRESHMEN, SOPHOMRS, JUNIORS, SENIORS.					>5840 A 1-9 TO BE ARRANGED * *																		
ENROLL FOR 5 CR IF ATTENDING 401 TH					P BIO, BEH NR, MED C MAJORS ONLY																		
QZ SECTIONS; ONLY ENROLL FOR 1 CROT					P BIO 700 MASTERS THESIS																		
IF ADVISED TO DO SO BY PHARMACOLOGY					>5841 A 1-9 TO BE ARRANGED * *																		
PHCOL 614 CURRENT TOPICS					P BIO 800 DOCTORAL DISSERTATN																		
6104 A 1 W 1230-120 HST T530					>5842 A 1-9 TO BE ARRANGED * *																		
MC KNIGHT, G					P BIO, MED C MAJORS ONLY																		
CREDIT/NO CREDIT ONLY					PSYCHIATRY & BEHAVIORAL SCIENCES																		
PHCOL MAJORS ONLY					PBSCI 488 UNDERGRAD THESIS																		
PHCOL 615 GEN PHARMACOL LAB					>5910 A VAR TO BE ARRANGED * *																		
>6105 A VAR TO BE ARRANGED * *					INSTRUCTOR I.D. CALL PAM JENSEN																		
CREDIT/NO CREDIT ONLY					543-3925 8:30-4:30 M-F																		
GRADS ONLY					PBSCI 489 H-UNDERGRD RESEARCH																		
CR FOR INDEPENDENT RSCH; INSTR PERM					>5911 A VAR TO BE ARRANGED * *																		
INSTRUCTOR I.D. HSD E401					H INSTRUCTOR I.D. CALL PAM JENSEN																		
PHCOL 619 INT LAB RES PHCOL					543-3925 8:30 - 4:30 M-F																		
>6106 A 4 TO BE ARRANGED * *					PBSCI 636 MODERN PSYCHOANALYS																		
GRADS ONLY					5912 U 2 Th 730-910P NOC *																		
PHCOL MAJORS ONLY					GRADS ONLY																		
FOR FIRST YEAR PHCOL GRAD STDS ONLY					CLASS WILL BE HELD AT																		
PHCOL 630 RECEPTOR ACTION					4033 E MADISON																		
6107 A 2 TO BE ARRANGED * *					PBSCI 648P P-AGING ADLT DEVT																		
BEAVO, J					>5913 A 1-3 TO BE ARRANGED * *																		
KREBS, E					EC PAM JENSEN, CALL 543-3925																		
STORM, D					8:30 - 4:30 M-F																		
PHCOL 650 OVERVIEW FAC RSCH					PBSCI 691P P-H-SMNR IN PSYCHTY																		
6108 A 1 TO BE ARRANGED * *					>5914 A 2 Th 100-250 HSB B8904																		
JUCHAU, M					TOWNES, B																		
CREDIT/NO CREDIT ONLY					H EC CALL PAM JENSEN 543-3925																		
GRADS ONLY					8:30 - 4:30 M-F																		
PHCOL MAJORS ONLY																							
1ST YEAR PHCOL STUDENTS ONLY																							
PHCOL 600 INDEPNDNT STDY/RSCH																							
>6109 A 1-9 TO BE ARRANGED * *																							
CREDIT/NO CREDIT ONLY																							
PHCOL 700 MASTERS THESIS																							
>6110 A 1-9 TO BE ARRANGED * *																							
CREDIT/NO CREDIT ONLY																							

SYMBOLS

VLPA = Visual, Literary and Performing Arts
 I&S = Individuals and Societies
 NW = Natural World
 QSR = Quantitative, Symbolic, or Formal Reasoning
 C = English Composition

H = Honors Course
 > = Limited enrollment in this section, students must obtain Entry Code or Faculty Number.
 % = New Course (See front of Time Schedule)
 "How to Read Course Listings" (See back of Time Schedule)

REGISTRATION PERIODS

PD1 = Period I (May 12-Jun. 18)
 PD2 = Period II (Jun. 19-Sept. 26)
 PD3 = Period III (Sept. 27-Oct. 10)
 PD4 = Period IV (Oct. 11-Nov. 12)

UNIVERSITY OF WASHINGTON

SCHOOL OF MEDICINE

AUTUMN QUARTER 1995

DEPT SUN SPEC	COURSE SECTION	TITLE CRD	DAY	TIME	BLDG	ROOM	INSTRUCTOR	COMMENTS
REHABILITATION MEDICINE Continued								
REHAB 444	6759 A 4	FNCTN LCOMOMTR 8Y8T	MTWTF	930-1020	HST	T733	GUTHRIE, M	0 T, P T, PR O MAJORS ONLY
REHAB 448	6760 ZN 1	ANAT LAB OCCUP THER	W	1130-120	HST	T670	ANSON, D	0 T MAJORS ONLY
REHAB 481	6762 ZN 1	FNCTL ANATOMY LAB	T	115-315	HST	T670	GUTHRIE, M	CREDIT/NO CREDIT ONLY P T, PR O MAJORS ONLY
REHAB 481	6763 ZD 1	FNCTL ANATOMY LAB	Th	1145-145	HST	T670	GUTHRIE, M	CREDIT/NO CREDIT ONLY P T, PR O MAJORS ONLY
REHAB 481	6764 ZP 1	FNCTL ANATOMY LAB	T	1115-115	HST	T670	GUTHRIE, M	CREDIT/NO CREDIT ONLY P T, PR O MAJORS ONLY
REHAB 488	6765 ZA 1	PT MODALITIES	W	100-450	HST	BB916	MCGEE, M	CREDIT/NO CREDIT ONLY P T MAJORS ONLY
REHAB 488	6766 A 2	BPHY & PHY EFCT MOD	TTh	1030-1120	UMC	CC610	ESSELMAN, P LEHMANN, J	P T MAJORS ONLY
REHAB 472	6767 A 5	THERIA EX PROCED II	W	1030-1220	HSB	B1404	TROTTER, M MULLENS, P	MTWTF 130-320 MEETS LAST 8 WKS OF QTR
REHAB 481	6768 AA 4	INTRO TO OT PRACT	TTh	1100-1220	HST	T478	GREENBERG, S GREENBERG, S	F 1100-1250 MEETS WRITING COURSE REQUIREMENT 0 T MAJORS ONLY
REHAB 488	6769 AA 5	OT IN PHYS DIS I	T	1030-1200	HSB	B1602		W 1030-1220 Th 1030-1200 MEETS WRITING COURSE REQUIREMENT 0 T MAJORS ONLY
REHAB 488	6770 AA 4	OT IN PSYCH DYS I	M	130-1250	HST	T473	ENGEL KNOWL	W 130-250 Th 830-1020
REHAB 487	6771 AA 3	ASSISTIVE TECH	MT	1230-120	HSB	B1404	ANSON, D	T 130-320 Th 1200-200 0 T MAJORS ONLY MEETS TH 1:30-3:30 UMC CC902
REHAB 490	6772 A 2	CLIN CLERKSHIP P T					TROTTER, M	TO BE ARRANGED CREDIT/NO CREDIT ONLY P T MAJORS ONLY
REHAB 492	>6773 A	PATHWAYS IN OT						1-3 TO BE ARRANGED CREDIT/NO CREDIT ONLY 0 T MAJORS ONLY
REHAB 494	6774 A	CLIN FIELDWORK OT						4-12 TO BE ARRANGED CREDIT/NO CREDIT ONLY 0 T MAJORS ONLY
REHAB 488	6775 A	CLIN AFL PHYS THERPY					TROTTER, M	2-12 TO BE ARRANGED CREDIT/NO CREDIT ONLY P T MAJORS ONLY
REHAB 498	>6776 A	SPECIAL TOPICS						1-9 TO BE ARRANGED CREDIT/NO CREDIT ONLY
REHAB 498	>6777 C	SPECIAL TOPICS						1-9 TO BE ARRANGED CREDIT/NO CREDIT ONLY

DEPT SUN SPEC	COURSE SECTION	TITLE CRD	DAY	TIME	BLDG	ROOM	INSTRUCTOR	COMMENTS
REHAB 488	>6780 A	UNDERGRAD THESIS						VAR TO BE ARRANGED INSTRUCTOR I.D. UMC CC902
REHAB 488	>6781 A	UNDERGRAD RESEARCH						VAR TO BE ARRANGED CREDIT/NO CREDIT ONLY INSTRUCTOR I.D. UMC CC902
REHAB 500	>6782 A	SPEC CLIN EXP PT					BRADY, D	1-5 TO BE ARRANGED CREDIT/NO CREDIT ONLY
REHAB 501	>6783 A	PT MGT MOT PROB					GUTHRIE, M	2-5 TO BE ARRANGED
REHAB 505	>6784 A	FOUNDATIONS OF OT					KANNY, E	2 200-350
REHAB 510	6785 A 2	REHABILITATION PSYC					JENSEN, M	TO BE ARRANGED CREDIT/NO CREDIT ONLY REHAB MAJORS ONLY RESIDENCY IN REHAB; OTHERS BY PERM
REHAB 513	>6786 A	SPEC STUDIES IN PT						1-5 TO BE ARRANGED CREDIT/NO CREDIT ONLY INSTRUCTOR I.D. UMC CC902
REHAB 520	8073 A	SEMINAR						1-5 MTH 1000-1250 MTH 1030-1220 CREDIT/NO CREDIT ONLY REHAB MAJORS ONLY RESIDENCY IN REHAB MED OTHERS BY PERM
REHAB 520	8074 B 1	SEMINAR						T 100-150 CREDIT/NO CREDIT ONLY REHAB MAJORS ONLY
REHAB 520	8075 C 3	SEMINAR						TO BE ARRANGED CREDIT/NO CREDIT ONLY REHAB MAJORS ONLY EC/DC UMC CC902
REHAB 530	>6787 A	ASPECTS VOCTNL COUNS					JOHNSON, K	2 MTH 930-1020 REHAB MAJORS ONLY RESIDENCY IN REHAB; OTHERS BY PERM
REHAB 540	>6788 A	APPL MSRMT SYSTEMS					DEITZ, J	3 TTh 1030-1150 REHAB MAJORS ONLY
REHAB 544	6789 A 2	FNCT ANATMY PHYSTAT					GOLDSTEIN, B	Th 1030-1150 REHAB MAJORS ONLY RESIDENCY IN REHAB; OTHERS BY PERM
REHAB 548	>6790 A	TEACHING PRACTICUM					BRADY, D GUTHRIE, M	1-3 TO BE ARRANGED REHAB MAJORS ONLY
REHAB 558P	>6791 A	P-NEUROMUS ELECTRODGG					KRAFT, G	2.5 TO BE ARRANGED REHAB MAJORS ONLY RESIDENCY IN REHAB; OTHERS BY PERM
REHAB 588	>6792 B	SPECIAL TOPICS					JOHNSON, K	1-3 TO BE ARRANGED CREDIT/NO CREDIT ONLY
REHAB 587	>6793 A	PRACTICUM IN REHAB					DEITZ, J	1-12 TO BE ARRANGED CREDIT/NO CREDIT ONLY
REHAB 587	>6794 B	PRACTICUM IN REHAB					JOHNSON, K	1-12 TO BE ARRANGED CREDIT/NO CREDIT ONLY
REHAB 588	6795 A 2	BPHYS APPL PHYS MED					ESSELMAN, P	MTH 930-1020 UMC CC610 REHAB MAJORS ONLY RESIDENCY IN REHAB; OTHERS BY PERM
REHAB 597	6796 ZN 1	ELCTRMRY & ELCTRD LB					KRAFT, G	TO BE ARRANGED CREDIT/NO CREDIT ONLY REHAB MAJORS ONLY RESIDENCY IN REHAB; OTHERS BY PERM

DEPT SUN SPEC	COURSE SECTION	TITLE CRD	DAY	TIME	BLDG	ROOM	INSTRUCTOR	COMMENTS
REHAB 600	>6797 A	INDEPNNT STDY/RSCH						1-9 TO BE ARRANGED CREDIT/NO CREDIT ONLY REHAB MAJORS ONLY INSTRUCTOR I.D. UMC CC902 RESIDENCY IN REHAB; OTHERS BY PERM
REHAB 600	>6798 B	INDEPNNT STDY/RSCH						1-9 TO BE ARRANGED CREDIT/NO CREDIT ONLY REHAB MAJORS ONLY INSTRUCTOR I.D. UMC CC902
REHAB 600	>6799 C	INDEPNNT STDY/RSCH						1-9 TO BE ARRANGED CREDIT/NO CREDIT ONLY REHAB MAJORS ONLY INSTRUCTOR I.D. UMC CC902
REHAB 600	>6800 D	INDEPNNT STDY/RSCH						1-9 TO BE ARRANGED CREDIT/NO CREDIT ONLY INSTRUCTOR I.D. UMC CC902
REHAB 700	>6809 A	MASTERS THESIS						1-9 TO BE ARRANGED CREDIT/NO CREDIT ONLY REHAB MAJORS ONLY INSTRUCTOR I.D. UMC CC902 RESIDENCY IN REHAB; OTHERS BY PERM
REHAB 700	>6810 B	MASTERS THESIS						1-9 TO BE ARRANGED CREDIT/NO CREDIT ONLY REHAB MAJORS ONLY INSTRUCTOR I.D. UMC CC902
REHAB 700	>6811 C	MASTERS THESIS						1-9 TO BE ARRANGED CREDIT/NO CREDIT ONLY REHAB MAJORS ONLY INSTRUCTOR I.D. UMC CC902
SURGERY								
SURG 498	>7489 A	UNDERGRAD THESIS						VAR TO BE ARRANGED INSTRUCTOR I.D. HSB 88427
SURG 488	>7490 A	UNDERGRAD RESEARCH						VAR TO BE ARRANGED INSTRUCTOR I.D. HSB 88427
SURG 505P	>7491 A	P-PRECEPT SURGERY						1 TO BE ARRANGED INSTRUCTOR I.D. HSB 88427
SURG 600	>7492 A	INDEPNNT STDY/RSCH						1-9 TO BE ARRANGED INSTRUCTOR I.D. HSB 88427
UROLOGY								
UROL 498	>7623 A	UNDERGRAD THESIS						VAR TO BE ARRANGED INSTR I.D. HSB 1104 / 543-3640
UROL 498	>7624 A	UNDERGRAD RESEARCH						VAR TO BE ARRANGED INSTR I.D. HSB 1104 / 543-3640
UROL 501P	>7625 A	P-UROL PRECEPT						1 TO BE ARRANGED INSTR I.D. HSB 1104 / 543-3640
SCHOOL OF NURSING								
NURSING								
COMMUNITY HEALTH CARE SYSTEMS								
ENTRY CODES ARE AVAILABLE IN HST T517								
CHCS 601	1921 AA	HEALTH ASSESSMENT						1-3 T 800-1050 HST T639 Th 800-1120 HST T621 CREDIT/NO CREDIT ONLY A/GNP AND ACOA
CHCS 601	1922 AB	HEALTH ASSESSMENT						1-3 T 800-1050 HST T639 Th 800-1120 HST T621 CREDIT/NO CREDIT ONLY FRP
CHCS 601	1923 AC	HEALTH ASSESSMENT						1-3 T 800-1050 HST T639 T 130-420 HST T621 CREDIT/NO CREDIT ONLY WHICP

SYMBOLS

- VLPA = Visual, Literary and Performing Arts
- I&S = Individuals and Societies
- NW = Natural World
- QSR = Quantitative, Symbolic, or Formal Reasoning
- C = English Composition

- H = Honors Course
- > = Limited enrollment in this section, students must obtain Entry Code or Faculty Number.
- % = New Course (See front of Time Schedule)
- "How to Read Course Listings" (See back of Time Schedule)

REGISTRATION PERIODS

- PD1 = Period I (May 12-Jun. 18)
- PD2 = Period II (Jun. 19-Sept. 26)
- PD3 = Period III (Sept. 27-Oct. 10)
- PD4 = Period IV (Oct. 11-Nov. 12)

UNIVERSITY OF WASHINGTON

AUTUMN QUARTER 1995

SCHOOL OF NURSING

DEPT COURSE TITLE
SLM SECTION CRD DAY TIME BLDG ROOM INSTRUCTOR
SPEC CODE COMMENTS

DEPT COURSE TITLE
SLM SECTION CRD DAY TIME BLDG ROOM INSTRUCTOR
SPEC CODE COMMENTS

DEPT COURSE TITLE
SLM SECTION CRD DAY TIME BLDG ROOM INSTRUCTOR
SPEC CODE COMMENTS

COMMUNITY HEALTH CARE SYSTEMS
Continued

1924 AD 1-3 T	800-1050	HST T639			
TH	800-1120	HST T621			
CREDIT/NO CREDIT ONLY					
PSNP					
1925 AE 1-3 T	800-1050	HST T639			
T	130-420	HST T621			
CREDIT/NO CREDIT ONLY					
NON-PHC/MIDWIFERY					
CHCS 624 CON FND CRE SYS MGT					
>1927 A 3 Th	430-720P	HST T474	SCHULTZ, P		
EC HST T517					
CHCS 628 ADV PRT CRE SYS MGT					
1928 U 4-8 Th	430-620P	HST T663	DE TORNYAY		
CHCS 662 HEALTH PROMOTION					
1929 AA 2/3 TTh	1130-1250	HST T639	DRAYE, M		
TO BE ARRANGED * *					
A/GNP					
1930 AB 2/3 TTh	1130-1250	HST T639	DRAYE, M		
TO BE ARRANGED * *					
FNP					
1931 AC 2/3 TTh	1130-1250	HST T639	DRAYE, M		
TO BE ARRANGED * *					
FNP					
1932 AD 2/3 TTh	1130-1250	HST T639	DRAYE, M		
TO BE ARRANGED * *					
WHCNP					
1933 AE 2/3 TTh	1130-1250	HST T639	DRAYE, M		
TO BE ARRANGED * *					
DRAYE, M					
PSNP					
1934 AF 2/3 TTh	1130-1250	HST T639	DRAYE, M		
TO BE ARRANGED * *					
DRAYE, M					
NON-PHC					
CHCS 663 SEM PRM CARE I					
1937 A 2 T	130-320	HST T525	ABBOTT, P		
CREDIT/NO CREDIT ONLY					
1938 B 2 T	130-320	HST T421	DRAYE, M		
CREDIT/NO CREDIT ONLY					
CHCS 669 SEM PRM CARE IV					
1941 A 3-5 Th	130-320	HST T419	FREDERIKSON		
CREDIT/NO CREDIT ONLY					
1942 B 3-5 Th	130-320	HST T658			
CHCS 674 TOPICS IN COMP NURS					
1943 A 2/3 T	130-350	* *	SALAZAR, M.		
CHCS 676 DEATH CLIN PRACTICE					
1944 A 2-4 T	330-520	HST T616	BROWN, M		
EC HST T502					
CHCS 678 HEALTH CARE COM					
1945 U 3 W	430-720P	HST T663	HORN, B		
CHCS 681 SEM ADV COM HEA NUR					
>1946 A 6 W	930-1120	HST T658	SALAZAR, M		
CHCS 600 INDEPNDNT STDY/RSCH					
>1947 A 1-9	TO BE ARRANGED	* *			
CREDIT/NO CREDIT ONLY					
CHCS 700 MASTERS THESIS					
>1948 A 1-9	TO BE ARRANGED	* *			
CREDIT/NO CREDIT ONLY					

NURSING

ENTRY CODES ARE AVAILABLE IN HST T310

NURS 201 LIFESPAN GROWTH					
5514 A 5 TTh	1230-250	HST T625	EYRES, S		
NO FRESHMEN (PD.1)					
PLUS ONE HR WK					
NURS 301 HEALTH & CARING					
5515 A 3 W	130-420	HST T639			
NURS MAJORS ONLY					
NURS 302 PRACT HEALTH & CARE					
5516 AA 5 F	930-1220	HSR RR134			
T	830-1220	HST T621			
CREDIT/NO CREDIT ONLY					

5517 AB 5 F	930-1220	HSR RR134			
W	830-1220	HST T621			
CREDIT/NO CREDIT ONLY					
5518 AC 5 F	930-1220	HSR RR134			
M	830-1220	HST T621			
CREDIT/NO CREDIT ONLY.					
NURS 303 PRO NURSING					
5519 A 4 TTh	130-320	HST T733	WARD, D		
MEETS WRITING COURSE REQUIREMENT					
NURS MAJORS ONLY					
8 BREAKOUT ROOMS T 1:30-3:20					
NURS 304 HUMAN RESPONSE I					
5520 A 2 Th	930-1120	HST T747	CUNNINGHAM		
NURS MAJORS ONLY					
NURS 408 CARE IN ILLNESS II					
5521 A 5 M	1030-1220	HST T625			
W	830-1020	HST T733			
W	1130-1220	HST T625			
NURS MAJORS ONLY					
NURS 408 PRACT CARE ILL II					
>5522 A 4 ThF	700-320	* *			
CREDIT/NO CREDIT ONLY					
DROP CODE REQUIRED					
NURS MAJORS ONLY					
>5523 B 4 ThF	700-320	* *			
CREDIT/NO CREDIT ONLY					
DROP CODE REQUIRED					
NURS MAJORS ONLY					
>5524 C 4 ThF	700-320	* *			
CREDIT/NO CREDIT ONLY					
DROP CODE REQUIRED					
NURS MAJORS ONLY					
>5525 D 4 ThF	700-320	* *			
CREDIT/NO CREDIT ONLY					
DROP CODE REQUIRED					
NURS MAJORS ONLY					
>5526 E 4 ThF	700-320	* *			
CREDIT/NO CREDIT ONLY					
DROP CODE REQUIRED					
NURS MAJORS ONLY					
>5527 F 4 ThF	700-320	* *			
CREDIT/NO CREDIT ONLY					
DROP CODE REQUIRED					
NURS MAJORS ONLY					
>5528 G 4 ThF	700-320	* *			
CREDIT/NO CREDIT ONLY					
DROP CODE REQUIRED					
NURS MAJORS ONLY					
>5529 H 4 ThF	700-320	* *			
CREDIT/NO CREDIT ONLY					
DROP CODE REQUIRED					
NURS MAJORS ONLY					
>5530 I 4 ThF	700-320	* *			
CREDIT/NO CREDIT ONLY					
DROP CODE REQUIRED					
NURS MAJORS ONLY					
>5531 J 4 ThF	700-320	* *			
CREDIT/NO CREDIT ONLY					
DROP CODE REQUIRED					
NURS MAJORS ONLY					
>5532 K 4 ThF	700-320	* *			
CREDIT/NO CREDIT ONLY					
DROP CODE REQUIRED					
NURS MAJORS ONLY					
>5533 L 4 ThF	700-320	* *			
CREDIT/NO CREDIT ONLY					
DROP CODE REQUIRED					
NURS MAJORS ONLY					

NURS 407 CULTURAL VARIATION					
5534 A 3 T	930-1220	HST T747			
NURS MAJORS ONLY					
NURS 460 CONNECTED LEARNING I					
5535 A 1 Th	1230-120	HST T408			
CREDIT/NO CREDIT ONLY					
MEETS WRITING COURSE REQUIREMENT					
NURS MAJORS ONLY					
1ST YR BSN ONLY					
5536 B 1 Th	1230-120	HST T419			
CREDIT/NO CREDIT ONLY					
MEETS WRITING COURSE REQUIREMENT					
NURS MAJORS ONLY					
1ST YR BSN ONLY					

5537 C 1 Th	1230-120	HST T616			
CREDIT/NO CREDIT ONLY					
MEETS WRITING COURSE REQUIREMENT					
NURS MAJORS ONLY					
1ST YR BSN ONLY					
5538 D 1 Th	1230-120	HST T616A			
CREDIT/NO CREDIT ONLY					
MEETS WRITING COURSE REQUIREMENT					
NURS MAJORS ONLY					
1ST YR BSN ONLY					
5539 E 1 Th	1230-120	HST T658			
CREDIT/NO CREDIT ONLY					
MEETS WRITING COURSE REQUIREMENT					
NURS MAJORS ONLY					
1ST YR BSN ONLY					
NURS 461 CONNECTED LEARNING II					
5540 A 1 M	930-1020	HST T408			
CREDIT/NO CREDIT ONLY					
MEETS WRITING COURSE REQUIREMENT					
NURS MAJORS ONLY					
5541 B 1 M	930-1020	HST T419			
CREDIT/NO CREDIT ONLY					
MEETS WRITING COURSE REQUIREMENT					
NURS MAJORS ONLY					
5542 C 1 M	930-1020	HST T616			
CREDIT/NO CREDIT ONLY					
MEETS WRITING COURSE REQUIREMENT					
NURS MAJORS ONLY					
5543 D 1 M	930-1020	HST T616A			
CREDIT/NO CREDIT ONLY					
MEETS WRITING COURSE REQUIREMENT					
NURS MAJORS ONLY					
5544 E 1 M	930-1020	HST T658			
CREDIT/NO CREDIT ONLY					
MEETS WRITING COURSE REQUIREMENT					
NURS MAJORS ONLY					
NURS 469 UNDERGRAD RESEARCH					
>5545 A 1-5	TO BE ARRANGED	* *			
CREDIT/NO CREDIT ONLY					
NURS MAJORS ONLY					
FAC HST T310 CODES					
NURS 610 TH PRIMARY CARE					
5546 A 1-3 TTh	1000-1120	HST T657			
A/GNP					
5547 B 1-3 TTh	1000-1120	HST T657			
FNP					
5548 C 1-3 TTh	1000-1120	HST T657			
PNP					
5549 D 1-3 TTh	1000-1120	HST T657			
WHCNP					
5550 E 1-3 TTh	1000-1120	HST T657			
PSNP					
5551 F 1-3 TTh	1000-1120	HST T657			
NON-PHC					
NURS 682 ENVIRON SUP/NONSUP					
>5554 A 3 TTh	1030-1150	HST T616A	THOMAS, K		
EC HST T310 OR CALL 543-3515 EXT 36					
NURS 683 PHIL BASES OF NURS					
5555 A 3 TTh	200-320	HST T616A			
%					
NURS 686 IND ADAPT/WELL/ILL					
>5556 A 3 TTh	830-950	HST T658	COWAN, M		
EC HST T310 OR CALL 543-3515 EXT 36					
NURS 690 SP TOPICS NSG RES					
>5557 A 3 Th	930-1120	HST T419			
NURS MAJORS ONLY					
ADV METHODS;QUANT					
NURS 691 ADV SEM NSG SCI					
>5558 A 3 T	200-350	HST T419	EGGERT, L		
EC IN HST T310					
NURS 698 SPECIAL PROJECTS					
>5559 A 1-12	TO BE ARRANGED	* *			
CREDIT/NO CREDIT ONLY					
INSTRUCTOR I.D. FROM DEPTS;					
CHCS: T517, PCN: T436, PN: T617,					
PSN: T403					
NURS 699 SEL RDGS IN NSG SCI					
>5560 A 1 Th	1200-120	HST T612	COWAN, M		
CREDIT/NO CREDIT ONLY					
EC HST T310 OR CALL 543-3515 EXT 36					

SYMBOLS

- VLPA = Visual, Literary and Performing Arts
- I&S = Individuals and Societies
- NW = Natural World
- QSR = Quantitative, Symbolic, or Formal Reasoning
- C = English Composition

REGISTRATION PERIODS

- H = Honors Course
- > = Limited enrollment in this section, students must obtain Entry Code or Faculty Number.
- % = New Course (See front of Time Schedule)
- "How to Read Course Listings" (See back of Time Schedule)
- PD1 = Period I (May 12-Jun. 18)
- PD2 = Period II (Jun. 19-Sept. 26)
- PD3 = Period III (Sept. 27-Oct. 10)
- PD4 = Period IV (Oct. 11-Nov. 12)

UNIVERSITY OF WASHINGTON

SCHOOL OF NURSING

AUTUMN QUARTER 1995

DEPT	COURSE	TITLE	SUN	SECTION	CRD	DAY	TIME	BLDG	ROOM	INSTRUCTOR	DEPT	COURSE	TITLE	SUN	SECTION	CRD	DAY	TIME	BLDG	ROOM	INSTRUCTOR
SPEC	CODE	COMMENTS									SPEC	CODE	COMMENTS								

NURSING Continued

>5561 B 1-3 TO BE ARRANGED * *
CREDIT/NO CREDIT ONLY
INSTRUCTOR I.D. HST T310
OR CALL 543-3515 EXT 36

NURS 800 DOCTORAL DISSERTATN
>5562 A 1-9 TO BE ARRANGED * *
CREDIT/NO CREDIT ONLY
INSTRUCTOR I.D. HST T310
OR CALL 543-3515 EXT 36

PARENT & CHILD NURSING

ENTRY CODES ARE AVAILABLE IN HST T436

PCN 601 HEALTH ASSESSMENT
>5946 AA 1-5 M 830-1020 HST T657
T 130-420 HST T621
Th 130-320 HST T621
CREDIT/NO CREDIT ONLY
EC HST T436; PNP, WOMENS HEALTH,
MIDWIFERY

PCN 604 PR CARE CH/AD SP HL
>5947 A 1-3 TTh 1000-1120 HSD E212 BRANDT, P
% EC HST T436

PCN 612 PCN ADV PRACTICUM
>5948 A 2-12 TO BE ARRANGED * *
CREDIT/NO CREDIT ONLY
EC HST T436; PMS, CHILDBEARING

>5949 B 2-12 TO BE ARRANGED * *
CREDIT/NO CREDIT ONLY
EC HST T436; CHILDBEARING 2ND YR

>5950 C 2-12 TO BE ARRANGED HST T621 PETERSEN, K
CREDIT/NO CREDIT ONLY
EC HST T436; PNP 1ST YR

>5951 D 2-12 T 1230-150 HST T404
CREDIT/NO CREDIT ONLY
EC HST T436; PNP 2ND YR

>5952 E 2-12 TO BE ARRANGED * * MITCHELL, E
CREDIT/NO CREDIT ONLY
EC HST T436; WHNP 1ST YR

>5953 F 2-12 Th 1200-150 HST T404 FLAGLER, S
CREDIT/NO CREDIT ONLY
EC HST T436; WHNP 2ND YR

>5954 H 2-12 TO BE ARRANGED * * AVENSEN, S.
CREDIT/NO CREDIT ONLY
EC HST T436; CNM 2ND YR

PCN 629 PHYS WOMEN CHILDREN
>5956 M 1-6 Th 130-320 HST T663A WOODS, N
EC HST T436; PREGNANCY

>5957 N 1-6 F 830-1020 HST T663A
EC T436; FETAL/NEONATAL

>5958 P 1-6 F 1100-1150 HST T408
EC HST T436; PEDIATRICS

>5959 W 1-6 Th 1000-1050 HST T478
EC HST T436; WOMEN'S HEALTH

PCN 630 CONCEPT FRAMEWK PCN
>5960 A 3 TTh 830-950 HST T359 KILLIEN, M
EC HST T436

PCN 646 CARE NED INFANT
>5961 A 2 F 1230-220 HST T616
EC HST T436

PCN 600 INDEPNNT STDY/RSCH
>5962 A 1-9 . TO BE ARRANGED * *
CREDIT/NO CREDIT ONLY
INSTRUCTOR I.D. HST T436

PCN 700 MASTERS THESIS
>5963 A 1-9 TO BE ARRANGED * *
CREDIT/NO CREDIT ONLY
INSTRUCTOR I.D. HST T436

PHYSIOLOGICAL NURSING

ENTRY CODES ARE AVAILABLE IN HST T617

PN 609 PRAC TCH PHYSIO NSG
6346 A 3 T 1030-1220 HST T616 BLAINEY, C
PLUS 7 HRS *

PN 611 EVAL CLIN PERP NSG
6347 A 3 W 130-420 HST T616 LOUSTAU, A

PN 620 MTHD RESEARCH NURS
6348 A 3 W 930-1120 HSR R134 LANDIS, C
TO BE ARRANGED * *
FOUR 2 HR SMNR'S TO BE *

PN 621 MTHD RESEARCH NURS
6349 A 2 W 130-320 HSD D209 LANDIS, C

PN 642 SMNR CARDIOVASC NURS
6351 A 3 T 1230-320 HST T360A CUNNINGHAM

PN 648 SMNR N GERONTOLOGY
>6352 A 3 T 1230-320 HSD E214 DIMOND, M
ADD CODE REQUIRED (PD.2)
SOCIAL PSYCHOLOGY OF AGING

PN 644 CL PHYS N SEM II
6353 A 1-10 Th 130-320 HST T616 CHRISTIANSON
ACOA AND A/CNP STUDENTS ONLY

6354 B 1-10 Th 800-950 HST T616 LEVINE, B

PN 646 SPECIAL TOPICS - PN
6356 C 4 TTh 330-450 HST T531 CRAVEN, R
T 130-320 HST T530 CRAVEN, R
PLUS SMNR *

PN 600 INDEPNNT STDY/RSCH
>6357 A 1-9 TO BE ARRANGED * *
CREDIT/NO CREDIT ONLY
INSTR I.D. HST T617/CALL 543-8650

PN 700 MASTERS THESIS
>6358 A 1-9 TO BE ARRANGED * *
CREDIT/NO CREDIT ONLY
INSTR. I.D. HST T617/CALL 543-8650

PSYCHOSOCIAL NURSING

ENTRY CODES ARE AVAILABLE IN HST T403

PSN 601 FOUNDATIONS IN PSN
6542 A 3 W 900-1120 HSI I132 SCHEPP, K
CREDIT/NO CREDIT ONLY

PSN 604 PR CARE CH/AD SP HL
>8123 A 1-3 TTh 1000-1120 HSD E212 BRANDT, P
% EC HST T436

PSN 605 TOP PSYCHOSOC NURS
>6543 H 2-10 TO BE ARRANGED * *
CREDIT/NO CREDIT ONLY
INSTRUCTOR I.D. HST T403
TBA FACULTY ADVANCE PRACTICE

PSN 660 INTERPERSONAL BEHAV
6544 A 3 W 100-350 HSI I132 WOLF-WILETS

PSN 661 BIOL ASP PSY DISABL
6545 A 3 T 900-1150 HST T658 ELMORE, S

PSN 667 SUBST USE DISORD I
6547 A 3-6 W 900-1120 HST T419 HENDERSON, D
CREDIT/NO CREDIT ONLY

PSN 660 CLN SEM PSY DSABL I
6548 C 3-6 W 230-320. HST T421 O'CONNOR, F
CREDIT/NO CREDIT ONLY
BREAKOUT ROOMS WED 12:30 - 1:50
HST T421, WED 3:30 - 4:50 HST T421
STUDENTS MUST ATTEND ONE PLUS SEMINAR

PSN 668 CLN SEM STRESS I
6549 A 3-6 W 100-350 HST T419 WEISMAN, P
CREDIT/NO CREDIT ONLY

PSN 600 INDEPNNT STDY/RSCH
>6551 A 1-9 TO BE ARRANGED * *
CREDIT/NO CREDIT ONLY
INSTRUCTOR I.D. HST T403

PSN 700 MASTERS THESIS
>6552 A 1-9 TO BE ARRANGED * *
CREDIT/NO CREDIT ONLY
INSTRUCTOR I.D. HST T403

COLLEGE OF OCEAN & FISHERY SCIENCES

FISHERIES, DEPARTMENT OF FISHERIES

FISH 210 FISHERIES TECHNIQUE (NW)
3662 AA 5 MWF 1030-1120 FTR 034 MATHIAS, S
TTh 130-420 FIS 208
MEETS WRITING COURSE REQUIREMENT

FISH 310 BIOL OF SHELLFISH (NW)
3663 AA 5 TTh 900-1020 FTR 034 ORENSANZ, J
WF 130-420 FTR 124 ARMSTRONG, D
WF 130-420 FTR 129
FISH MAJORS ONLY (PD.1)

FISH 311 BIOLOGY OF FISHES (NW)
3664 AA 5 MWF 1130-1220 FTR 106 PIETSCH, T
FOOTE, C
TTh 1030-120 FTR 113 PIETSCH, T
FOOTE, C

FISH 312 FISH ECOLOGY (NW)
3665 AA 4 MWF 1030-1120 FTR 106 TAUB, F
M 130-420 FTR 125
M 130-420 FTR 129
MEETS WRITING COURSE REQUIREMENT

FISH 323 FISH MGMT & CONS (NW)
3666 A 3 MWF 930-1020 FTR 034 JOHNSON, F

FISH 326 AQUACULTURE (NW)
3667 AA 4 MWF 1230-120 FTR 106 STICKNEY, R
Th 1030-1220 FTR 129 STICKNEY, R

FISH 434 EFFECTS WASTE WATER (NW)
3668 AA 5 MWF 930-1020 MJE 153 WELCH, E
Th 230-420 MOR 320
OFFERED JOINTLY WITH CIVE 462 AA

3669 B 3 MWF 930-1020 MJE 153 WELCH, E
OFFERED JOINTLY WITH CIVE 462 B

FISH 460 SAL BEHAV LIFE HIST (NW)
3670 AA 4 MWF 930-1020 FIS 201 QUINN, T
TO BE ARRANGED * *

FISH 461 FISH REPRODUCTION (NW)
3671 AA 4 T 1030-1120 FTR 032 HERSHBERGER
MWF 1030-1220 FIS 176

FISH 464 AQUATIC WILDL ECOL (NW)
3672 A 3 MWF 1030-1120 FIS 201 VANBLARICOM
OFFERED JOINTLY WITH ESC 454 A

FISH 466 FUND FISH DYN & MGT (NW)
3673 AA 4 MWF 130-220 FTR 106 SHWARTZMAN, G
M 230-420 FIS 102N SHWARTZMAN, G
OFFERED JOINTLY WITH Q SCI 456 AA

FISH 498 INTERNSHIP
>3674 A 1-9 TO BE ARRANGED * *
CREDIT/NO CREDIT ONLY

FISH 499 UNDERGRAD RESEARCH
>3675 B 1-5 TO BE ARRANGED * *
CREDIT/NO CREDIT ONLY

FISH 601 INTERNSHIP
>3676 A 1-9 TO BE ARRANGED * *
CREDIT/NO CREDIT ONLY

FISH 602 FUND FISH SCI
3677 A 5 TTh 130-320 FTR 106 DONG, F
CRADS ONLY FRANCIS, R
PLUS ONE HR *

FISH 607 SPEC PROB IN FISH
>3678 B 1-5 TO BE ARRANGED * *
>3679 C 3 MWF 1230-120 FTR 032 BENTZEN, P

FISH 620 GRADUATE SEMINAR
3682 A 1 Th 330-420 FIS 201
CREDIT/NO CREDIT ONLY
GRADS ONLY

SYMBOLS

VLPA = Visual, Literary and Performing Arts
I&S = Individuals and Societies
NW = Natural World
QSR = Quantitative, Symbolic, or Formal Reasoning
C = English Composition

H = Honors Course
> = Limited enrollment in this section, students must obtain Entry Code or Faculty Number.
% = New Course (See front of Time Schedule)
"How to Read Course Listings" (See back of Time Schedule)

REGISTRATION PERIODS

PD1 = Period I (May 12-Jun. 18)
PD2 = Period II (Jun. 19-Sept. 26)
PD3 = Period III (Sept. 27-Oct. 10)
PD4 = Period IV (Oct. 11-Nov. 12)

UNIVERSITY OF WASHINGTON

AUTUMN QUARTER 1995

SCHOOL OF PHARMACY

DEPT	COURSE	TITLE	BLDG	ROOM	INSTRUCTOR	DEPT	COURSE	TITLE	BLDG	ROOM	INSTRUCTOR
SLM	SECTION	CRD	DAY	TIME	COMMENTS	SLM	SECTION	CRD	DAY	TIME	COMMENTS
SPEC	CODE					SPEC	CODE				

FISHERIES Continued

FISH 639	FOR-FISH CASE STUDY	3683 A 3	TTh	330-450	WFS 105	NAIHAN, R
OFFERED JOINTLY WITH ESC 539 A						
FISH 648	STREAMSIDE TOPICS	3684 A 2	W	1130-120	WFS 107	
OFFERED JOINTLY WITH ESC 548 A						
FISH 668	MATH ANALY STK ASSM	3685 A 3	TTh	1030-1220	FTR 003	GALLUCCI, V
OFFERED JOINTLY WITH Q SCI 556 A						
FISH 600	INDEPNNT STDY/RSCH	>3686 A	1-9	TO BE ARRANGED		*
CREDIT/NO CREDIT ONLY						
FISH 700	MASTERS THESIS	>3688 A	1-9	TO BE ARRANGED		*
CREDIT/NO CREDIT ONLY						
FISH 800	DOCTORAL DISSERTATN	>3690 A	1-9	TO BE ARRANGED		*
CREDIT/NO CREDIT ONLY						

FOOD SCIENCE

FD SC 621	GRAD SMNR FOOD SCI	3640 A 1	W	1230-120	MAR 268	PIGOTT, C
CREDIT/NO CREDIT ONLY						
FD SC 600	INDEPNNT STDY/RSCH	>3641 A	1-9	TO BE ARRANGED		*
CREDIT/NO CREDIT ONLY						
FD SC 700	MASTERS THESIS	>3642 A	1-9	TO BE ARRANGED		*
GRAD FISH MAJORS ONLY						

SCHOOL OF MARINE AFFAIRS

SMA 466	MARINE BUS RUS/VEUR (I&S)	7056 A 3	MW	330-450	MAR 168	KACZYRSKI, W
OFFERED JOINTLY WITH SISRE 435 A MEETS WRITING COURSE REQUIREMENT						
SMA 499	UNDERGRAD RESEARCH	>7057 A	1-3	TO BE ARRANGED		*
INSTRUCTOR I.D. MAR 105						
SMA 500	MARINE AFFAIRS	7058 A 5	MTWThF	830-920	CDH 105	MILLER, M
GRADS, NONMTRCS ONLY SMA, LAW MAJORS ONLY (PD.1&2)						
SMA 505	INTRO ADMIN LAW	7059 A 2	Th	930-1120	CDH 012	HERSHMAN, M
CREDIT/NO CREDIT ONLY GRADS, NONMTRCS ONLY SMA, IS MA MAJORS ONLY						
SMA 508	INTL LAW OF SEA	7060 A 4	MW	130-220	CDH 101	BURKE, W
OFFERED JOINTLY WITH LAW B 561 A PLUS 1 HR *						
SMA 514	MARINE POL MGMT	7061 A 3	MW	1030-1150	MAR 168	LESCHINE, T
GRADS, NONMTRCS ONLY						
SMA 536	MICROECON MAR AFF	7062 A 3	TF	930-1050	MAR 268	
CREDIT/NO CREDIT ONLY GRADS ONLY SMA MAJORS ONLY						
SMA 540	ECON WORLD FISH	7063 A 3	Th	930-1120	MAR 168	KACZYNSKI, W
NO FRESHMEN, SOPHMS, JUNIORS, SENIORS (PD.1&2) NO FRESHMEN, SOPHMS, JUNIORS (PD.3)						
SMA 550	SPECIAL TOPICS	7064 P 1	TO BE ARRANGED		*	
CREDIT/NO CREDIT ONLY THESIS PRESENTATIONS						
		7065 R 2	Th	1130-120	MAR 268	OLSON, A
ECOLOGICAL RISK ASSESSMENT						

SMA 600	INDEPNNT STDY/RSCH	>7066 A	1-9	TO BE ARRANGED		*
INSTRUCTOR I.D. MAR 105						
		>7067 B	1-9	TO BE ARRANGED		*
CREDIT/NO CREDIT ONLY INSTRUCTOR I.D. MAR 105						
SMA 700	MASTERS THESIS	>7068 A	1-9	TO BE ARRANGED		*
INSTRUCTOR I.D. MAR 105						

OCEANOGRAPHY

OVERLEAF POLICY: OCEAN 101 SEE INSTR AFTER CLASS
OTHER COURSES CONTACT DELLA ROGERS OTB 108

OCEAN 101	SURVEY OCEANOGRAPHY (NW)	5642 AA 5	MTWTh	1030-1120	JHN 064	EMERICK, C
Th 1130-1220 OCE 121						
		>5643 AB 5	MTWTh	1030-1120	JHN 064	EMERICK, C
Th 130-220 OCE 121						
DROP CODE REQUIRED (PD.2) FRESHMAN INTEREST CRP STUDENTS ONLY						
		>5644 AC 5	MTWTh	1030-1120	JHN 064	EMERICK, C
F 930-1020 OCE 121						
DROP CODE REQUIRED (PD.2) FRESHMAN INTEREST CRP STUDENTS ONLY						
		5645 AD 5	MTWTh	1030-1120	JHN 064	EMERICK, C
F 1030-1120 OCE 121						
		5646 BA 5	MTWTh	1230-120	JHN 064	EMERICK, C
F 1130-1220 OCE 121						
		5647 BB 5	MTWTh	1230-120	JHN 064	EMERICK, C
F 1230-120 OCE 121						
		5649 U 5	TTh	700-920P	OTB 014	STRICKLAND

OCEAN 200	INTRO OCEANOGRAPHY (NW)	5650 A 3	MWF	830-920	OTB 014	CARPENTER, R
OCEAN 351	QUANT METHODS I (NW)	5651 A 3	MWF	1030-1120	CUC 410	SCHMID, P
OFFERED JOINTLY WITH SMATH 351 A						

OCEAN 401	GEN PHYS OCEAN I (NW)	5652 A 3	TTh	130-250	OTB 014	HAUTALA, S
-----------	-----------------------	----------	-----	---------	---------	------------

OCEAN 450	MAR GEOL AND GEOPHY (NW)	5653 A 4	MTWTh	1130-1220	OTB 014	MC MANUS, D
-----------	--------------------------	----------	-------	-----------	---------	-------------

OCEAN 499	UNDERGRAD RESEARCH	>5654 A	1-12	TO BE ARRANGED		*
INSTRUCTOR I.D. OTB 108						

OCEAN 500	CURRENT PROBS OCEAN	5655 A 1	TO BE ARRANGED		*	NOWELL, A
CREDIT/NO CREDIT ONLY GRAD OCEAN MAJORS ONLY						

OCEAN 509	SEMINAR	5656 A 1	W	330-450	OTB 014	
CREDIT/NO CREDIT ONLY						

OCEAN 510	PHYSICS OCEAN CIRC	5657 A 5	MTWTh	930-1020	OTB 205	
Th 230-420 OTB 205						

OCEAN 511	PHYS FLUID DYNAMICS	5658 A 3	MW	1100-1220	OTB 205	
OFFERED JOINTLY WITH ATM 5 505 A						

OCEAN 518	OCEAN CIRC THEORIES	5659 A 3	TTh	130-250	OTB 211	THOMPSON, L
-----------	---------------------	----------	-----	---------	---------	-------------

OCEAN 520	MARINE CHEMISTRY	5660 A 5	TO BE ARRANGED		*	HEDGES, J
-----------	------------------	----------	----------------	--	---	-----------

OCEAN 529	SMNR IN CHEM OCEAN	5661 A 1	F	1230-120		
CREDIT/NO CREDIT ONLY CURRENT THEORY & RESEARCH						

OCEAN 539	SMNR IN BIOL OCEAN	5662 A 1	T	1130-1220		
CREDIT/NO CREDIT ONLY CURRENT THEORY & RESEARCH						

OCEAN 541	MAR SEDIMENT PROC	5663 A 5	MTWThF	830-920	OTB 205	STERNBERG, R
X						

OCEAN 544	GEOCHEM OCEAN LITHO	5664 A 3	TO BE ARRANGED		*	DELANEY, J
X						

OCEAN 549	SMNR GEO/OPHY OCEAN	5665 A 1	M	1230-120		
CURRENT THEORY & RESEARCH						

OCEAN 569	TPCS PHYSICAL OCEAN	5666 A 3	TTh	1030-1150		
5667 B 3 TO BE ARRANGED *						

OCEAN 591	MS IN COASTAL ZONE	5668 A 4	TTh	130-320	MAR 168	COPPING, A
-----------	--------------------	----------	-----	---------	---------	------------

OCEAN 600	INDEPNNT STDY/RSCH	>5669 A	1-9	TO BE ARRANGED		*
GRADS ONLY OCEAN MAJORS ONLY INSTRUCTOR I.D. OTB 108						

OCEAN 700	MASTERS THESIS	>5671 A	1-9	TO BE ARRANGED		*
GRADS ONLY OCEAN MAJORS ONLY INSTRUCTOR I.D. OTB 108						

OCEAN 800	DOCTORAL DISSERTATN	>5673 A	1-9	TO BE ARRANGED		*
GRAD OCEAN MAJORS ONLY INSTRUCTOR I.D. OTB 108						

SCHOOL OF PHARMACY

SCHOOL OF PHARMACY

MEDICINAL CHEMISTRY

MEDCH 440	MEDICINAL CHEM	4972 AA 3	MWF	930-1020	HST T747	NELSON, S
T 930-1020 HSD H074						
		4973 AB 3	MWF	930-1020	HST T747	NELSON, S
Th 830-920 HSD H074						
		4974 AC 3	MWF	930-1020	HST T747	NELSON, S
Th 930-1020 HSD H074						

MEDCH 488	UNDERGRAD RESEARCH	>4975 A	VAR	TO BE ARRANGED		*
INSTRUCTOR I.D. HSD H362						

MEDCH 501	ADV MEDICNL CHEM	4976 A 4	TO BE ARRANGED		*	NELSON, S
ELMER, C						

MEDCH 520	SEMINAR	4977 A 1	Th	1200-150	HST T747	ATKINS, W
OFFERED JOINTLY WITH PCEUT 520 A CREDIT/NO CREDIT ONLY						

MEDCH 525	METH DRUG METAB	4978 A 3	TO BE ARRANGED		*	THUMMEL
OFFERED JOINTLY WITH PCEUT 525 A RETTIE, A						

MEDCH 582	TOPICS IN MED CHEM	4979 U 1	M	330-520	HST T473	ATKINS, W
CREDIT/NO CREDIT ONLY						

MEDCH 600	INDEPNNT STDY/RSCH	>4980 A	1-9	TO BE ARRANGED		*
CREDIT/NO CREDIT ONLY						

MEDCH 700	MASTERS THESIS	>4981 A	1-9	TO BE ARRANGED		*
CREDIT/NO CREDIT ONLY						

MEDCH 800	DOCTORAL DISSERTATN	>4982 A	1-9	TO BE ARRANGED		*
CREDIT/NO CREDIT ONLY						

SYMBOLS

- VLPA = Visual, Literary and Performing Arts
- I&S = Individuals and Societies
- NW = Natural World
- QSR = Quantitative, Symbolic, or Formal Reasoning
- C = English Composition

- H = Honors Course
- > = Limited enrollment in this section, students must obtain Entry Code or Faculty Number.
- % = New Course (See front of Time Schedule)
- "How to Read Course Listings" (See back of Time Schedule)

REGISTRATION PERIODS

- PD1 = Period I (May 12-Jun. 18)
- PD2 = Period II (Jun. 19-Sept. 28)
- PD3 = Period III (Sept. 27-Oct. 10)
- PD4 = Period IV (Oct. 11-Nov. 12)

UNIVERSITY OF WASHINGTON

SCHOOL OF PHARMACY

AUTUMN QUARTER 1995

DEPT	COURSE	TITLE	DAY	TIME	BLDG ROOM	INSTRUCTOR	DEPT	COURSE	TITLE	DAY	TIME	BLDG ROOM	INSTRUCTOR	DEPT	COURSE	TITLE	DAY	TIME	BLDG ROOM	INSTRUCTOR
SUN	SECTION	CRD					SUN	SECTION	CRD					SUN	SECTION	CRD				
SPEC	CODE	COMMENTS					SPEC	CODE	COMMENTS					SPEC	CODE	COMMENTS				

PHARMACEUTICS

ENTRY CODES ARE AVAILABLE IN HST T329

PCEUT 931 GEN & PHYS PRINCIP
>5932 AA 4 MF 1030-1120 HST T733 UNADKAT, J
WITEK, D
M 130-220 HST T733 WITEK, D
M 230-420 HST T482
PHARM MAJORS ONLY
EC HSD H362; COMPULSORY CONFERENCE
MON 1:30-2:20; OPTIONAL CONFERENCE
FRI 1:30-2:20 IN HST T733
>5933 AB 4 MF 1030-1120 HST T733 UNADKAT, J
WITEK, D
M 130-220 HST T733 WITEK, D
T 130-320 HST T482
PHARM MAJORS ONLY
EC HSD H362; COMPULSORY CONFERENCE
MON 1:30-2:20; OPTIONAL CONFERENCE
FRI 1:30-2:20 IN HST T733
>5934 AC 4 MF 1030-1120 HST T733 UNADKAT, J
WITEK, D
M 130-220 HST T733 WITEK, D
W 130-320 HST T482
PHARM MAJORS ONLY
EC HSD H362; COMPULSORY CONFERENCE
MON 1:30-2:20; OPTIONAL CONFERENCE
FRI 1:30-2:20 IN HST T733

PCEUT 406 BIOPHARM&PHCOKINTCS
5935 A 3 MF 830-920 HST T747 SLATTERY, J
SHEN, D
HO, R

PCEUT 488 PHARM BIOTECHNOLOGY
5936 A 3 MF 1130-1220 HST T473 HO, R
GIBALDI, M
OFFERED JOINTLY WITH PCEUT 586 A
CREDIT/NO CREDIT ONLY
THUMMEL, K

PCEUT 489 UNDERGRAD RESEARCH
>5937 A VAR TO BE ARRANGED * *
INSTRUCTOR I.D. HSD H362

PCEUT 607 DRUG THER DISC GRP
5938 A 1 F 1230-120 HST T359 GIBALDI, M
CREDIT/NO CREDIT ONLY

PCEUT 820 SEMINAR
5939 A 1 Th 1200-150 HSD D209 THUMMEL, K
OFFERED JOINTLY WITH MEDCH 520 A
CREDIT/NO CREDIT ONLY

PCEUT 626 METH DRUG METAB
5940 A 3 TO BE ARRANGED * * ATKINS, W
OFFERED JOINTLY WITH MEDCH 525 A DAGGETT, V
THUMMEL, K
RETTIE, A
KUNZE, K

PCEUT 683 TOPICS IN PCEUT
5941 A 1 Th 130-220 * * HO, R
CREDIT/NO CREDIT ONLY

PCEUT 688 PHARM BIOTECHNOLOGY
5942 A 3 MF 1130-1220 HST T473 HO, R
GIBALDI, M
OFFERED JOINTLY WITH PCEUT 486 A
CREDIT/NO CREDIT ONLY THUMMEL, K

PCEUT 600 INDEPNDNT STDY/RSCH
>5943 A 1-9 TO BE ARRANGED * *
CREDIT/NO CREDIT ONLY

PCEUT 700 MASTERS THESIS
>5944 A 1-9 TO BE ARRANGED * *
CREDIT/NO CREDIT ONLY

PCEUT 800 DOCTORAL DISSERTATN
>5945 A 1-9 TO BE ARRANGED * *
CREDIT/NO CREDIT ONLY

PHARMACY

ENTRY CODES ARE AVAILABLE IN HST T329 FOR UGRAD
ENTRY CODES ARE AVAILABLE IN HST T341 FOR GRAD

PHARM 305 CLIN DISPENS PHARM
>6070 A 3 TO BE ARRANGED * *
CREDIT/NO CREDIT ONLY
PHARM MAJORS ONLY
INSTRUCTOR I.D. HSD H362

PHARM 309 QUANT METHODS I
>6071 AA 3 MF 1130-1220 HST T739 STERGACHIS
% F 1130-1220 HST T482 MURRI, N
PHARM MAJORS ONLY
LAB MEETS WHEN NO FRIDAY LECTURE
>6072 AB 3 MF 1130-1220 HST T739 STERGACHIS
% F 1230-120 HST T482 MURRI, N
PHARM MAJORS ONLY
LAB MEETS WHEN NO FRIDAY LECTURE
>6073 AC 3 MF 1130-1220 HST T739 STERGACHIS
% F 230-320 HST T482 MURRI, N
PHARM MAJORS ONLY
LAB MEETS WHEN NO FRIDAY LECTURE

PHARM 482 DRUG USE REVIEW
8069 A 3 MW 230-350 HST T747 CHRISTENSEN
%

PHARM 488 CASES IN PHARM CARE
>6074 A 3 M 1230-320 HSI I142 DAWSON, K
% W 1230-320 HST T474
PHARM MAJORS ONLY
EC HSD H362
3RD YR PHARM STUDENTS; COURSE
TAUGHT FIRST SIX WEEKS OF QUARTER
FIRST DAY OF CLASS, MEET IN HST T474

PHARM 470 COMMUNITY PRACTICUM
6075 A 8 TO BE ARRANGED * * 0 SULLIVAN
OFFERED JOINTLY WITH PHARM 471 A
CREDIT/NO CREDIT ONLY
PHARM MAJORS ONLY

PHARM 471 INST DIST PRACTICUM
6076 A 4 TO BE ARRANGED * * 0 SULLIVAN
OFFERED JOINTLY WITH PHARM 470 A
CREDIT/NO CREDIT ONLY
PHARM MAJORS ONLY

PHARM 485 CLIN PHARM
6077 A 3 TTh 930-1120 HSD D209 MCRORIE, T
F 930-1120 HST T625 MCRORIE, T
T 1130-1220 HSD D209 MCRORIE, T
TUES IS OPT'L CONFERENCE; COURSE
TAUGHT 1ST 6 WEEKS OF QTR ONLY

PHARM 486 INST CLIN PRACTICUM
6078 A 4 W 330-420 HSD E216 0 SULLIVAN
CREDIT/NO CREDIT ONLY
PHARM MAJORS ONLY (PD.1&2)
PHARM MAJORS ONLY (PD.3)

PHARM 487 ADV CLIN PRACTICUM
6079 A 4 TO BE ARRANGED * * 0 SULLIVAN
CREDIT/NO CREDIT ONLY
PHARM MAJORS ONLY

PHARM 488 ELECT ADV PRACTICUM
>6080 A 1-16 TO BE ARRANGED * * 0 SULLIVAN
CREDIT/NO CREDIT ONLY
PHARM MAJORS ONLY
EC HSD H364
ACUTE CARE AND AMBULATORY CARE
>6081 B 1-16 TO BE ARRANGED * * PLEIN, J
CREDIT/NO CREDIT ONLY
PHARM MAJORS ONLY
EC HSD H362; LONG TERM CARE

PHARM 489 DRUG INFORMATION
>6082 A 4-8 TO BE ARRANGED * * MURRI, N
CREDIT/NO CREDIT ONLY
EC HSD H362

PHARM 493 LITERATURE EVAL
>6083 A 2 TTh 1230-220 HST T478
EC HSD H362; COURSE TAUGHT FIRST
SIX WEEKS OF QUARTER

PHARM 486 SPEC STUDIES PHARM
>6084 A VAR TO BE ARRANGED * *
INSTRUCTOR I.D. HSD H362

PHARM 497 DRUG THER FOR ELDER
>6085 AA 3 T 430-620P HST T747 PLEIN, J
T 630-800P HST T747
OFFERED JOINTLY WITH PHARM 550 U
EC HSD H362
>6086 AB 3 T 430-620P HST T747 PLEIN, J
W 430-600P HST T747
EC HSD H362

PHARM 498 UNDERGRAD RESEARCH
>6087 A VAR TO BE ARRANGED * *
CREDIT/NO CREDIT ONLY
INSTRUCTOR I.D. HSD H362

PHARM 608 CLIN KINETICS II
6088 U 3 MTh 400-520 HST T530 BAUER, L
CREDIT/NO CREDIT ONLY

PHARM 820 SEMINAR
6089 A 1 W 330-450 HST T359 MURRI, N
CREDIT/NO CREDIT ONLY
PERM OF INSTR

PHARM 634 MED TECH ASSESSMENT
6090 A 3 T 200-320 HST T359 SULLIVAN, S
Th 200-320 HST T359
OFFERED JOINTLY WITH HSERV 584 A

PHARM 660 P'THER OLDER ADULTS
>6091 U 3 T 430-550P HST T474 PLEIN, J
T 630-800P HST T747 PLEIN, J
OFFERED JOINTLY WITH PHARM 497 AA

PHARM 682 PRIMARY CARE PHARM
6092 A 2 TTh 130-320 HST T563 ELLSWORTH, A
CREDIT/NO CREDIT ONLY

PHARM 683 ADV CLIN PH THERA
6093 A 6 MF 130-320 HST T635 HORN, J

PHARM 688 PHARM LIT CASE
6094 A 1-2 F 230-420 HST T663 KRADJAN, W
CREDIT/NO CREDIT ONLY

PHARM 697 ADV CLIN CLERKSHIP
6095 A 1-15 TO BE ARRANGED * * HORN, J
CREDIT/NO CREDIT ONLY

PHARM 698 TOPICS IN PEP/DPOL
6096 A 2 TO BE ARRANGED * * SULLIVAN, S
CREDIT/NO CREDIT ONLY STERGACHIS

PHARM 600 INDEPNDNT STDY/RSCH
>6097 A 1-9 TO BE ARRANGED * *
CREDIT/NO CREDIT ONLY

SCHOOL OF PUBLIC HEALTH & COMMUNITY MED

BIostatISTICS

ENTRY CODES ARE AVAILABLE IN HSD F600

BIOST 611 MED BIOMETRY I
1761 AA 4 MF 930-1020 HST T439
W 830-920 HST T530
1762 AB 4 MF 930-1020 HST T439
Th 930-1020 HST T531
1763 AC 4 MF 930-1020 HST T439
Th 130-220 HST T530
1764 AD 4 MF 930-1020 HST T439
Th 930-1020 HST T530
1765 BA 4 MF 930-1020 HST T439
W 1130-1220 HST T530

BIOST 614 BIostatISTICS I
>1766 AA 4 MF 930-1020 HST T739 KRONMAL, D.
W 230-320 HST T531

BIOST 634 STAT COMPUTING I
1767 A 3 MF 1130-1220 THO 211
OFFERED JOINTLY WITH STAT 534 A

SYMBOLS

VLPA = Visual, Literary and Performing Arts
I&S = Individuals and Societies
NW = Natural World
QSR = Quantitative, Symbolic, or Formal Reasoning
C = English Composition

H = Honors Course
> = Limited enrollment in this section, students must obtain Entry Code or Faculty Number
% = New Course (See front of Time Schedule)
"How to Read Course Listings" (See back of Time Schedule)

REGISTRATION PERIODS

PD1 = Period I (May 12-Jun. 18)
PD2 = Period II (Jun. 19-Sept. 26)
PD3 = Period III (Sept. 27-Oct. 10)
PD4 = Period IV (Oct. 11-Nov. 12)

UNIVERSITY OF WASHINGTON

SCHOOL OF PUBLIC HEALTH & COMMUNITY MED

AUTUMN QUARTER 1995

DEPT BLN SPEC	COURSE SECTION CODE	TITLE CRD COMMENTS	DAY	TIME	BLDG ROOM	INSTRUCTOR	DEPT BLN SPEC	COURSE SECTION CODE	TITLE CRD COMMENTS	DAY	TIME	BLDG ROOM	INSTRUCTOR							
BIostatistics Continued							ENV H 482 EH INTERNSHIP							EPI 611 INTRO TO EPIDEMIOLOG						
BIOST 686 CAT ANALYSIS EPIDEM							3464 A 3-15 TO BE ARRANGED * * TRESER,C							3509 A 4 TTh 1030-1220 HST 7625 SCHWARTZ,S						
>1768 A 4 T 1230-120 HST T739 MC KNIGHT,B							CREDIT/NO CREDIT ONLY							OFFERED JOINTLY WITH EPI 420 A						
TTh 130-320 HST T739							ENV H 489 UNDERGRAD RESEARCH							EPI 612 EPIDEM METHODS I						
OFFERED JOINTLY WITH EPI 536 A							>3465 A VAR TO BE ARRANGED * *							3510 A 4 TTh 1030-1220 HST T739 KOEPEL,T						
EC SEE INSTR; PREREQ: BIOST 513A/							ENV H 614 ENV & OCCUP TOXOL I							EPI 618 EPID CARDIOVASC DIS						
515A OR EPI 514 515A							3466 A 3 MW 1130-1220 HST T531 ONIECINSKI							>3511 A 3 TTh 1000-1120 HST T663 SISCOVICK,D						
BIOST 670 ADV APPL LIN MODELS							F 1130-1220 HST T530							EC HSD F342						
1769 AA 3 MF 130-220 HST T739 BRESLOW,N.							T 330-420 HST T474A							EPI 620 INFECT DIS EPIDEM						
W 1230-120 HST T739							OFFERED JOINTLY WITH ENV S 514 A							>3512 A 4 WF 130-320 HST T663A FOY,H						
OFFERED JOINTLY WITH STAT 570 AA							OPT'L TUE 3:30-4:20 HST T474A							EC HSD F342						
BIOST 676 STAT METH SURV DATA							ENV H 689 APPLIED IH							EPI 630 AIDS MULTIDISC APPR						
1770 A 3 MW 900-1020 HST T359 LIN,D.							3467 A 2 TO BE ARRANGED * *							3513 A 2 WF 1030-1150 HSD D209 KREISS,J						
OFFERED JOINTLY WITH STAT 576 A							ENV H 682 TEC ASP OF SAF & HLTH							OFFERED JOINTLY WITH MED 530 A						
SURVIVAL DATA							3468 A 3 MW 330-450 HST T635 WIKER,S							CREDIT/NO CREDIT ONLY						
BIOST 678 SPEC TOP ADV BIOST							ENV H 684 HLTH & SAF PROB-IND							EPI 638 CAT ANALYSIS EPIDEM						
1771 A 3 MF 930-1020 HSD E216 O'SULUWAN,F							3469 A 2 F 1030-1220 HST T663A SEIXAS,N							>3514 A 4 T 1230-120 HST T739 MC KNIGHT,B						
OFFERED JOINTLY WITH STAT 578 A							FIELD TRIPS MAY REQUIRE ADOT'L							TTh 130-320 HST T739						
MED. IMAGING							HOURS ON FRIDAY							OFFERED JOINTLY WITH BIOST 536 A						
1772 B 3 T 330-450 HST T663							ENV H 677 RISK ASSESSMENT							EC HSD F342						
Th 330-450 HST T663							3470 A 3/4 TTh 800-1020 FIS 201 FAUSTMAN,E							EPI 639 RES METH DEV COUNTR						
OFFERED JOINTLY WITH STAT 578 B							OFFERED JOINTLY WITH PB AF 577 A							>3515 A 3/4 M 1030-1220 HST T359 CLOYD,S						
BIOST 680 BIOSTAT SEMNR							ENV H 680 ENV HLTH SEMINAR							W 230-350 HST T625 CLOYD,S						
1773 A 1 Th 330-520 HST T639							3471 A 1 Th 1230-120 HST T435 FENSKE,R							OFFERED JOINTLY WITH HSERV 539 A						
CREDIT/NO CREDIT ONLY							CREDIT/NO CREDIT ONLY							EC HSD F342						
>1774 B 1 T 400-450 HST T639 WEISMAN,E							ENV H 681 ENVIRON HLTH READIN							EPI 688 EPIDEMIOLOG SEMINAR						
CREDIT/NO CREDIT ONLY							3472 A 1 T 1230-120 HST T530 LUCHTEL,D							3516 A 1 T 330-450 HST T739						
DROP CODE REQUIRED							CREDIT/NO CREDIT ONLY							CREDIT/NO CREDIT ONLY						
BIOST 686 BIOSTAT CONSULTING							ENV H 690 SELECTED TOPICS							EPI 691 CURRENT LIT IN EPI						
>1775 A 3 TO BE ARRANGED * *							>3473 A 2 W 130-320 HSD E216 SEIXAS,N							3517 A 1 Th 1230-120 HST T530						
CREDIT/NO CREDIT ONLY							OCCUP EXPOSURE ANALYSIS							CREDIT/NO CREDIT ONLY						
THURS, PLUS 4 HRS *							ENV H 691 CURRENT TOPICS TOX							EC HSD F342						
BIOST 689 CANCER PREVENTN LAB							3474 A 1 Th 130-220 HST T473 KAVANAGH,T							EPI 692 PROGRAM SEMINARS						
>1776 ZA 3 TO BE ARRANGED * *							CREDIT/NO CREDIT ONLY							3518 C 1 M 230-320 HST T474A BELL,H						
OFFERED JOINTLY WITH EPI 593 ZA							CREDIT/NO CREDIT ONLY							OFFERED JOINTLY WITH HSERV 592 C						
CREDIT/NO CREDIT ONLY							OCCUPATIONAL MEDICINE CLINIC							CREDIT/NO CREDIT ONLY						
PERM OF INSTR							ENV H 696 RESEARCH ROTATION							MCH RSCH SEM						
BIOST 690 INDEPNDNT STDY/RSCH							3475 A 2-6 TO BE ARRANGED * *							>3519 D 1 W 330-450 HST S360A COLDBAUM,C						
>1777 A 1-9 TO BE ARRANGED * *							CREDIT/NO CREDIT ONLY							OFFERED JOINTLY WITH HSERV 592 D						
CREDIT/NO CREDIT ONLY							ENV H 699 FIELD STUDIES							CREDIT/NO CREDIT ONLY						
BIOST 700 MASTERS THESIS							>3476 A 2-6 TO BE ARRANGED * *							EC HSD F342						
>1778 A 1-9 TO BE ARRANGED * *							CREDIT/NO CREDIT ONLY							PREVENTIVE MEDICINE SEMINAR						
CREDIT/NO CREDIT ONLY							3477 B 2-6 TO BE ARRANGED * *							3520 F 1 F 1230-150 HST T663 CLOYD,S						
BIOST 800 DOCTORAL DISSERTATN							OCCUPATIONAL MEDICINE CLINIC							OFFERED JOINTLY WITH HSERV 592 F						
>1779 A 1-9 TO BE ARRANGED * *							ENV H 600 INDEPNDNT STDY/RSCH							CREDIT/NO CREDIT ONLY						
CREDIT/NO CREDIT ONLY							>3478 A 1-9 TO BE ARRANGED * *							EC HSD F342; INTL HLTH PROG SEMINAR						
ENV H 311 INT TO ENV HEALTH							GRADS ONLY							EPI 693 CANCER PREVENTN LAB						
3457 A 3 MF 930-1020 HST T473 TRESER,C							ENV H 700 MASTERS THESIS							>3521 ZA 3 TO BE ARRANGED * *						
ENV H 440 WATER & WASTE SANIT							>3480 A 1-9 TO BE ARRANGED * *							OFFERED JOINTLY WITH BIOST 593 ZA						
3458 A 4 MWThF 830-920 HSD E216 HATLEN,J							GRADS ONLY							CREDIT/NO CREDIT ONLY						
ENV H MAJORS ONLY (PD.1)							ENV H 800 DOCTORAL DISSERTATN.							EC HSD F342; PERM OF INSTR						
NONMAJORS PREREQ: 2 COURSES EACH IN							>3481 A 1-9 TO BE ARRANGED * *							EPI 696 INDEPNDNT STDY/RSCH						
BIOL AND CHEM; ENV H 311 & MICROM							CREDIT/NO CREDIT ONLY							>3522 A 1-9 TO BE ARRANGED * *						
COURSES HELPFUL. (PD. 2 & 3).							EPI 420 INTRO TO EPIDEMIOLOG (NW)							CREDIT/NO CREDIT ONLY						
ENV H 463 EXPOSURE ASSESSMENT							3505 A 3 TTh 1030-1220 HST 7625 SCHWARTZ,S							INSTRUCTOR I.D. HSD F342						
3459 A 3 TTh 130-250 HSR RR134 FENSKE,R							OFFERED JOINTLY WITH EPI 511 A							EPI 700 MASTERS THESIS						
ENV H 481 AIR POLL CONTROL							EPI 497 EPI SPEC ELECTVS							>3524 A 1-9 TO BE ARRANGED * *						
3460 A 3 TTh 930-1120 MOR 221 PILAT,M							>3506 A VAR TO BE ARRANGED * *							CREDIT/NO CREDIT ONLY						
OFFERED JOINTLY WITH CIVE 490 A							CREDIT/NO CREDIT ONLY							INSTRUCTOR I.D. HSD F342						
ENV H 470 EH PRAC ADM & MGT							EPI 499 UNDERGRAD RESEARCH							EPI 800 DOCTORAL DISSERTATN.						
3461 A 2 TTh 130-250 HST T474 TRESER,C							>3507 A VAR TO BE ARRANGED * *							>3525 A 1-9 TO BE ARRANGED * *						
ENV H 480 ENVIRONMTL HLTH PROBS							CREDIT/NO CREDIT ONLY							INSTRUCTOR I.D. HSD F342						
>3463 A VAR TO BE ARRANGED * *							INSTRUCTOR I.D. HSD F342							EPI 700 MASTERS THESIS						
ENTRY CODES AVAILABLE							EPI 503 PUBLIC HLTH SURVEIL							3508 A 2/4 TO BE ARRANGED * *						
HST T329							>3508 A 2/4 TO BE ARRANGED * *							OFFERED JOINTLY WITH HSERV 503 A						

ENVIRONMENTAL HEALTH

ENTRY CODES ARE AVAILABLE IN HSD F461

ENV H 311 INT TO ENV HEALTH
3457 A 3 MF 930-1020 HST T473 TRESER,C

ENV H 440 WATER & WASTE SANIT
3458 A 4 MWThF 830-920 HSD E216 HATLEN,J
ENV H MAJORS ONLY (PD.1)
NONMAJORS PREREQ: 2 COURSES EACH IN
BIOL AND CHEM; ENV H 311 & MICROM
COURSES HELPFUL. (PD. 2 & 3).

ENV H 463 EXPOSURE ASSESSMENT
3459 A 3 TTh 130-250 HSR RR134 FENSKE,R

ENV H 481 AIR POLL CONTROL
3460 A 3 TTh 930-1120 MOR 221 PILAT,M
OFFERED JOINTLY WITH CIVE 490 A

ENV H 470 EH PRAC ADM & MGT
3461 A 2 TTh 130-250 HST T474 TRESER,C

ENV H 480 ENVIRONMTL HLTH PROBS
>3463 A VAR TO BE ARRANGED * *
ENTRY CODES AVAILABLE
HST T329

EPIDEMIOLOGY

EPI 420 INTRO TO EPIDEMIOLOG (NW)
3505 A 3 TTh 1030-1220 HST 7625 SCHWARTZ,S
OFFERED JOINTLY WITH EPI 511 A

EPI 497 EPI SPEC ELECTVS
>3506 A VAR TO BE ARRANGED * *
CREDIT/NO CREDIT ONLY
INSTRUCTOR I.D. HSD F342

EPI 499 UNDERGRAD RESEARCH
>3507 A VAR TO BE ARRANGED * *
CREDIT/NO CREDIT ONLY
INSTRUCTOR I.D. HSD F342

EPI 503 PUBLIC HLTH SURVEIL
3508 A 2/4 TO BE ARRANGED * *
OFFERED JOINTLY WITH HSERV 503 A

HEALTH SERVICES

ENTRY CODES ARE AVAILABLE IN HSD F346

HSERV 476 PERSPECTS MED ANTH (I&S)
4160 A 5 TTh 130-350 DEN 211
OFFERED JOINTLY WITH ANTH 475 A

SYMBOLS

VLPA = Visual, Literary and Performing Arts
I&S = Individuals and Societies
NW = Natural World
QSR = Quantitative, Symbolic, or Formal Reasoning
C = English Composition

H = Honors Course
> = Limited enrollment in this section, students
must obtain Entry Code or Faculty Number.
% = New Course (See front of Time Schedule)
"How to Read Course Listings" (See back of Time Schedule)

REGISTRATION PERIODS

PD1 = Period I (May 12-Jun. 18)
PD2 = Period II (Jun. 19-Sept. 26)
PD3 = Period III (Sept. 27-Oct. 10)
PD4 = Period IV (Oct. 11-Nov. 12)

UNIVERSITY OF WASHINGTON

SCHOOL OF PUBLIC HEALTH AND COMMUNITY MED

AUTUMN QUARTER 1995

DEPT	COURSE	TITLE	SLN	SECTION	CRD	DAY	TIME	BLDG	ROOM	INSTRUCTOR
SPEC	CODE	COMMENTS								

DEPT	COURSE	TITLE	SLN	SECTION	CRD	DAY	TIME	BLDG	ROOM	INSTRUCTOR
SPEC	CODE	COMMENTS								

DEPT	COURSE	TITLE	SLN	SECTION	CRD	DAY	TIME	BLDG	ROOM	INSTRUCTOR
SPEC	CODE	COMMENTS								

HEALTH SERVICES Continued

HSEV 503 PUBLIC HLTH SURVEIL
4161 A 2/4 TO BE ARRANGED * *
OFFERED JOINTLY WITH EPI 503 A

HSEV 511 INTRO TO HLTH SVCS
4162 A 3-4 TTh 830-950 HST T439 CREBOWSKI
W 830-920 HST T625 CREBOWSKI
GRADS ONLY
OTHERS BY PERM; ONLY HSEV MJ
SHOULD TAKE THIS CLASS FOR 4 CR

HSEV 518 SOC ETHIC ISS HSEV
>4164 A 2 F 1030-1220 HST T531 EHRETH, J

HSEV 522 PROGRAM EVALUATION
>4166 A 3 TTh 1030-1150 HST T360A MARTIN, D
OFFERED JOINTLY WITH PB AF 526 A
GRADS ONLY
PROGRAM EVALUATION

HSEV 539 RES METH DEV COUNTR
4168 A 3/4 M 1030-1220 HST T359 CLOYD, S
W 230-350 HST T733 GALE, J
OFFERED JOINTLY WITH EPI 539 A CLOYD, S
GRADS ONLY
OTHERS BY PERM

HSEV 541 MATER CHILD HLTH I
4169 A 3 M 1230-150 HST T360 BELL, M
GRADS ONLY
OTHERS BY PERM

HSEV 544 HOSP & AMB CARE
4170 A 4 M 1030-1220 HST T360 RICHARDSON
OTHERS BY PERM ROSS, A

HSEV 555 HEALTH POLICY SEM
4171 U 3 T 630-920P HST T743 SLOMA, D
GRADS ONLY

HSEV 561 HEALTH PLANNING
4172 A 4 TTh 330-520 HSD E216 ERBSTOESZER
GRADS ONLY
PREREQ: HSEV 511 OR PERM OF INSTR.

HSEV 573 ADV HEALTH CARE FIN
4173 A 3 M 830-950 HSD E214 CONRAD, D
GRADS ONLY

HSEV 582 STRAT HEALTH PROMO
4174 A 3 M 1030-1150 HST T663A CURRY, S
GRADS ONLY

HSEV 584 MED TECH ASSESSMENT
4175 A 3 TTh 200-320 HST T359 SULLIVAN, S
OFFERED JOINTLY WITH PHARM 534 A

HSEV 590 SELECT TOPICS
>4176 A 2 W 130-320 HST T360A ALTAMORE, R
CREDIT/NO CREDIT ONLY HOLMES, P
ECONOMIC DEVELOPMENT AND HEALTH
>4177 B 2 M 1200-150 HST T360A MARTIN, D
CREDIT/NO CREDIT ONLY
>4178 D 1 TO BE ARRANGED * * GISH, O
CREDIT/NO CREDIT ONLY
ECONOMIC DEVELOPMENT AND HEALTH
>4179 K 1 W 330-450 HST T530 ALTAMORE, R
>4180 T 3 M 1230-120 HST T663A HOLT, V
M 130-220 * *
ANALYSIS OF LARGE MCH DATA SETS

HSEV 592 PROGRAM SEMINARS
>4181 B 2 TO BE ARRANGED * * KOEPEL, T
GRADS ONLY
CLIN SCHOLARS
4182 C 1 M 230-320 HST T474A BELL, M
OFFERED JOINTLY WITH EPI 592 C
CREDIT/NO CREDIT ONLY
GRADS ONLY
MCH RSCH SMR
4183 D 1 W 330-450 HST T360A GOLDBAUM, G
OFFERED JOINTLY WITH EPI 592 D
CREDIT/NO CREDIT ONLY
GRADS ONLY
PREV MED SMR

4184 E 1 M 1200-1250 HSD E216 BUCHNER, D
CREDIT/NO CREDIT ONLY
GRADS ONLY
COMMUNITY MEDICINE SMR
SBS/DOCTORAL STUDIES SMR

>4185 F 1 F 1230-150 HST T473 CLOYD, S
OFFERED JOINTLY WITH EPI 592 F GISH, O
CREDIT/NO CREDIT ONLY KIMBALL, A
GRADS ONLY BEZRUCHKA, S
INTERNATIONAL HEALTH; EC HSD F263
4186 H 1 W 330-450 HST T531 EHRETH, J
CREDIT/NO CREDIT ONLY
GRADS ONLY

HSEV 595 FIELDWORK IN COMM H
>4187 A 1-12 TO BE ARRANGED * *
CREDIT/NO CREDIT ONLY

HSEV 598 MHA FIELD PROJECT
>4188 A 3-6 TO BE ARRANGED * *
GRADS ONLY

HSEV 600 INDEPNENT STDY/RSCH
>4190 A 1-9 TO BE ARRANGED * *
GRADS ONLY

HSEV 700 MASTERS THESIS
>4192 A 1-9 TO BE ARRANGED * *
GRADS ONLY

PATHOBIOLOGY

PABIO 499 UNDERGRAD RESEARCH
>S843 A VAR TO BE ARRANGED * *
CREDIT/NO CREDIT ONLY
INSTRUCTOR I.D. HSD F161

PABIO 521 MAMMALIAN CELL CULT
>S844 A 3 M 130-320 HST T366

PABIO 531 MOL BIOL PUBL HLTH
S845 A 2 TTh 930-1020 HST T360A CAMPBELL, L

PABIO 580 PATHOBIOLOGY SMNR
S846 A 1 T 1230-120 HST T531
CREDIT/NO CREDIT ONLY

PABIO 581 CUR LIT PATHOBIO
S847 A 1 T 130-220 HST T531
CREDIT/NO CREDIT ONLY

PABIO 583 MEMBRANE SEMINAR
>S848 A 1 TTh 400-550 HST T360 HAKOMORI, S
EC HSD F143; BIOMEMBRANE
INSTITUTE SMR ROOM

PABIO 580 SELECTED TOPICS
>S849 A 1-6 TO BE ARRANGED * *
CREDIT/NO CREDIT ONLY
EC HSD F143

PABIO 598 DIDACTIC PATHOBIO
>S850 A VAR TO BE ARRANGED * * THOULESS, M
CREDIT/NO CREDIT ONLY
EC HSD F161

PABIO 600 INDEPNENT STDY/RSCH
>S851 A 1-9 TO BE ARRANGED * *
CREDIT/NO CREDIT ONLY
INSTRUCTOR I.D. HSD F143
SEE DEPT FOR LIST OF INSTRUCTORS
& THEIR RESEARCH INTERESTS

PABIO 700 MASTERS THESIS
>S852 A 1-9 TO BE ARRANGED * *
CREDIT/NO CREDIT ONLY
INSTRUCTOR I.D. HSD F143
SEE DEPT FOR A LIST OF INSTRUCTORS
& THEIR RESEARCH INTERESTS

PABIO 800 DOCTORAL DISSERTATN
>S853 A 1-9 TO BE ARRANGED * *
CREDIT/NO CREDIT ONLY
INSTRUCTOR I.D. HSD F143
SEE DEPT FOR LIST OF INSTRUCTORS
& THEIR RESEARCH INTERESTS

SCHOOL OF PUBLIC AFFAIRS

PUBLIC AFFAIRS

ENTRY/DROP CODES ARE AVAILABLE IN PAR 208G
STUDENTS NOT ATTENDING CLASS DURING THE FIRST
WEEK OF THE QUARTER WILL RISK LOSING THEIR SPOT,
UNLESS SPECIAL PERMISSION IS GRANTED.

PB AF 508 ETHICS AND PUB POL
>S881 A 3 TTh 930-1050 PAR 213 LOCKE, H

PB AF 509 PUB ORGANIZATN THRY
>S882 A 3 M 330-450 PAR 212 WEINBERG, L
>S883 B 3 TTh 1000-1120 PAR 322 ELIASON, L
>S884 U 3 TTh 530-820P PAR 310 DOBEL, J

PB AF 510 MANAGEMENT ANALYSIS
>S885 A 3 M 400-520 PAR 213 MCCURDY

PB AF 515 DECISION-MKG PUB MGRS
>S886 A 3 TTh 200-320 PAR 213 FRIEDMAN, D

PB AF 516 MICROECON POL ANALYS
>S887 A 3 M 930-1050 PAR 212
>S888 B 3 TTh 200-320 PAR 212 PLOTNICK, R
>S889 U 3 M 530-650P PAR 310 ZERBE, R

PB AF 526 PROGRAM EVALUATION
5890 A 3 TTh 1030-1150 HST T360A
OFFERED JOINTLY WITH HSEV 522 A
GRADS ONLY (PD.1)
PB AF MAJORS ONLY (PD.1)

PB AF 551 COMPR ADMIN SYSTEMS
>S891 A 3 TTh 1230-150 QM 301 ELIASON, L
OFFERED JOINTLY WITH SIS 551 A

PB AF 553 APP COST BENEFIT AN
>S892 A 3 TTh 230-350 PAR 106 ZERBE, R

PB AF 554 ADV COST-BENEFIT AN
5893 A 3 TTh 130-250 SAV 216
OFFERED JOINTLY WITH ECON 554 A

PB AF 558 MEDIATION AND NEG
>S894 U 3 M 530-850P PAR 212 BROCK, J
EC FROM DEPT CORMICK, G

PB AF 568 LAW & JUSTICE SEM
>S895 A 3 TTh 1230-150 PAR 213 LOCKE, H

PB AF 570 SOC POL & MGMT
>S896 U 3 TTh 530-650P PAR 213 PLOTNICK, R

PB AF 573 TPCS ED & SOC POL
>S897 A 3 M 130-250 PAR 213 KLAWITTER, M

PB AF 577 RISK ASSESSMENT
5898 A 3/4 TTh 800-1020 FIS 201 FAUSTMAN, E
OFFERED JOINTLY WITH ENV H 577 A OMENN, G
GRADS ONLY (PD.1)
PB AF MAJORS ONLY (PD.1)

PB AF 580 US ENERGY POLICY
>S899 A 3 M 130-250 PAR 313 HYMAN, B

PB AF 586 INT SCI TECH POL
>S900 A 3 M 330-520 PAR 120 MILES, E

PB AF 593 ENV POLICY PROCESS
>S901 U 3 TTh 400-520 PAR 213 CULLEN, A

PB AF 598 SKILLS WORKSHOP
>S902 A 1 Th 330-520 PAR 120
CREDIT/NO CREDIT ONLY
EC PAR 208
5903 B 1 Th 1200-120 PAR 212 ZERBE, R
CREDIT/NO CREDIT ONLY
EC PAR 208
ENVIRONMENTAL POLICY WORK ON
UM CAMPUS
>S904 U 1 W 700-850P PAR 120
CREDIT/NO CREDIT ONLY

PB AF 599 SPECIAL TOPICS
>S905 A 6 F 1000-1150 PAR 308 CHANG, E
CREDIT/NO CREDIT ONLY
HUBERT HUMPHREY SMR
HHH FELLOWS ONLY

SYMBOLS

VLPA = Visual, Literary and Performing Arts
I&S = Individuals and Societies
NW = Natural World
QSR = Quantitative, Symbolic, or Formal Reasoning
C = English Composition

H = Honors Course
> = Limited enrollment in this section, students
must obtain Entry Code or Faculty Number.
% = New Course (See front of Time Schedule)
"How to Read Course Listings" (See back of Time Schedule)

REGISTRATION PERIODS

PD1 = Period I (May 12-Jun. 18)
PD2 = Period II (Jun. 19-Sept. 26)
PD3 = Period III (Sept. 27-Oct. 10)
PD4 = Period IV (Oct. 11-Nov. 12)

AUTUMN QUARTER 1995

SCHOOL OF SOCIAL WORK

DEPT COURSE TITLE
BLN SECTION CRD DAY TIME BLDG ROOM INSTRUCTOR
SPEC CODE COMMENTS

DEPT COURSE TITLE
BLN SECTION CRD DAY TIME BLDG ROOM INSTRUCTOR
SPEC CODE COMMENTS

DEPT COURSE TITLE
BLN SECTION CRD DAY TIME BLDG ROOM INSTRUCTOR
SPEC CODE COMMENTS

PUBLIC AFFAIRS Continued

>5906 B 3 MW 930-1050 PAR 213 WEINBERG,L
MANAGEMENT APPROACHES TO SERVICE DELIVERY
>5907 U 3 W 530-820P PAR 213
PUBLIC MANAGEMENT
PB AF 600 INDEPN DNT STDY/RSCH
>5908 A 1-9 TO BE ARRANGED * *
CONTACT DEPT FOR INSTRUCTOR ID
PB AF 605 DEGREE PROJECT
>5909 A 1-6 TO BE ARRANGED * *
CONTACT DEPT FOR INSTRUCTOR ID

SCHOOL OF SOCIAL WORK

STUDENTS MUST OBTAIN PERMISSION FROM INSTRUCTOR FOR AN OVERLOAD, THEN PROCEED TO SMS 23C FOR AN ENTRY CODE

SOCIAL WORK, DEPARTMENT OF

SOCIAL WELFARE

ENTRY CODES ARE AVAILABLE IN SMS 023C

SOC WL 580 ADV RSRCH METH&DSGN
7252 A 3 W 930-1220 SMS 036 UEHARA,E
SOC WL MAJORS ONLY
SOC WL 582 RESEARCH PRACTICUM
>7253 A 1-3 TO BE ARRANGED * *
CREDIT/NO CREDIT ONLY
SOC WL 583 RESEARCH PRACTICUM
>7254 A 1-3 TO BE ARRANGED * *
CREDIT/NO CREDIT ONLY
SOC WL 584 TEACHING PRACTICUM
>7255 A 3 TO BE ARRANGED * *
CREDIT/NO CREDIT ONLY
SOC WL 587 SOCIAL WRK STATS I
7256 A 4 TH 930-1050 SMS 125 GILLMORE,M
SOC WL MAJORS ONLY
PHD IN SOCLM STUDENTS ONLY
SOC WL 588 RESEARCH PROBLEMS
7257 A 3 M 130-420 SMS 8010 WEATHERLEY
SOC WL MAJORS ONLY
SOC WL 600 INDEPN DNT STDY/RSCH
>7258 A 1-9 TO BE ARRANGED * *
SOC WL 800 DOCTORAL DISSERTATN
>7259 A 1-9 TO BE ARRANGED * *

SOCIAL WELFARE

SOC WF 300 HST APR 8 WLF R (I&S)
7244 A 3 MWF 1230-120 DEN 216
SOC WF 405 FIELDWORK SEMINAR
7245 A 2/4 M 130-320 SMS 026 SPEARMON,M
SOC WF MAJORS ONLY
DROP CODE REQUIRED (PD.3)
7246 B 2/4 M 130-320 SMS 8014
SOC WF MAJORS ONLY
DROP CODE REQUIRED (PD.3)
7247 C 2/4 M 130-320 SMS 030
SOC WF MAJORS ONLY
DROP CODE REQUIRED (PD.3)
SOC WF 408 SOCL WLF R READINGS
>7248 A 1-5 TO BE ARRANGED * *
SOC WF 415 BEGIN FIELD INSTR
7249 A 4 TO BE ARRANGED * * SPEARMON,M
CREDIT/NO CREDIT ONLY
SOC WF MAJORS ONLY
DROP CODE REQUIRED (PD.3)
7250 B 6 TO BE ARRANGED * * SPEARMON,M
CREDIT/NO CREDIT ONLY
SOC WF MAJORS ONLY
DROP CODE REQUIRED (PD.3)

SOC WF 421 METH CHLD CR & TRMT
>7251 U 3 Th 600-750P SMS 026 WHITTAKER,J
Th 600-750P SMS 030
DROP CODE REQUIRED (PD.3)

SOCIAL WORK (MSW)

ENTRY CODES ARE AVAILABLE FOR UNDERGRAD SMS 023C
ENTRY CODES ARE AVAILABLE FOR GRAD SMS 023C

SOC W 501 SOC POL & ECON SEC
7185 A 3 M 930-1220 SMS 026
SOC W MAJORS ONLY
ADD CODE REQUIRED (PD.3)
DROP CODE REQUIRED (PD.3)
7187 B 3 M 930-1220 SMS 030 DUPLICA,M
SOC W MAJORS ONLY
ADD CODE REQUIRED (PD.3)
DROP CODE REQUIRED (PD.3)
7188 C 3 M 930-1220 SMS 8014 HERRICK,J
SOC W MAJORS ONLY
ADD CODE REQUIRED (PD.3)
DROP CODE REQUIRED (PD.3)
7189 D 3 Th 130-420 SMS 8014 HERRICK,J
SOC W MAJORS ONLY
ADD CODE REQUIRED (PD.3)
DROP CODE REQUIRED (PD.3)
7190 E 3 M 930-1220 SMS 230
SOC W MAJORS ONLY
ADD CODE REQUIRED (PD.3)
DROP CODE REQUIRED (PD.3)
7191 V 3 T 600-850P SMS 038 DEAR,R
SOC W MAJORS ONLY
ADD CODE REQUIRED (PD.3)
DROP CODE REQUIRED (PD.3)
SOC W 502 HUM BEH & SOC ENV I
7192 A 3 M 130-420 DEN 211
CREDIT/NO CREDIT ONLY
SOC W MAJORS ONLY
ADD CODE REQUIRED (PD.3)
DROP CODE REQUIRED (PD.3)
7193 B 3 M 130-420 DEN 212 LONGRES,J
CREDIT/NO CREDIT ONLY
SOC W MAJORS ONLY
ADD CODE REQUIRED (PD.3)
DROP CODE REQUIRED (PD.3)
7194 U 3 M 600-850P SMS 038 LONGRES,J
CREDIT/NO CREDIT ONLY
SOC W MAJORS ONLY
ADD CODE REQUIRED (PD.3)
DROP CODE REQUIRED (PD.3)
SOC W 504 CULTRL DIV/SOC JUST
7195 A 3 W 130-420 SMS 8014 BENDING,R
CREDIT/NO CREDIT ONLY
SOC W MAJORS ONLY
ADD CODE REQUIRED (PD.3)
DROP CODE REQUIRED (PD.3)
7196 B 3 W 130-420 SMS 230 SONING,S
CREDIT/NO CREDIT ONLY
SOC W MAJORS ONLY
ADD CODE REQUIRED (PD.3)
DROP CODE REQUIRED (PD.3)
7197 C 3 Th 930-1220 SMS 230 SONING,S
CREDIT/NO CREDIT ONLY
SOC W MAJORS ONLY
ADD CODE REQUIRED (PD.3)
DROP CODE REQUIRED (PD.3)
7198 D 3 W 130-420 SMS 026
CREDIT/NO CREDIT ONLY
SOC W MAJORS ONLY
ADD CODE REQUIRED (PD.3)
DROP CODE REQUIRED (PD.3)
7199 E 3 W 130-420 SMS 030
CREDIT/NO CREDIT ONLY
SOC W MAJORS ONLY
ADD CODE REQUIRED (PD.3)
DROP CODE REQUIRED (PD.3)
SOC W 510 PR 1-INTRO SW PRAC
7200 A 3 W 930-1220 SMS 8014 TEATHER,E
SOC W MAJORS ONLY
ADD CODE REQUIRED (PD.3)
DROP CODE REQUIRED (PD.3)
7201 B 3 W 930-1220 SMS 230 ROFFMAN,R
SOC W MAJORS ONLY
ADD CODE REQUIRED (PD.3)

DROP CODE REQUIRED (PD.3)
7202 C 3 Th 130-420 SMS 032 KEMP,J
SOC W MAJORS ONLY
ADD CODE REQUIRED (PD.3)
DROP CODE REQUIRED (PD.3)
7203 D 3 W 930-1220 SMS 038 KEMP,S
SOC W MAJORS ONLY
ADD CODE REQUIRED (PD.3)
DROP CODE REQUIRED (PD.3)
7204 E 3 W 930-1220 SMS 030 CONTE,J
SOC W MAJORS ONLY
ADD CODE REQUIRED (PD.3)
DROP CODE REQUIRED (PD.3)
SOC W 511 PR 2-INTERM DIR SRV
7205 U 3 M 600-850P SMS 230 DELONG,J
SOC W MAJORS ONLY
DROP CODE REQUIRED (PD.3)
SOC W 515 FOUNDATION PRACT
7206 A 4 TO BE ARRANGED * * ROBERTS,E
CREDIT/NO CREDIT ONLY WRENN,R
SOC W MAJORS ONLY HANNEMAN,C
DROP CODE REQUIRED (PD.3)
7207 B 4 TO BE ARRANGED * * ROBERTS,E
CREDIT/NO CREDIT ONLY WRENN,R
SOC W MAJORS ONLY HANNEMAN,C
DROP CODE REQUIRED (PD.3)
7208 C 1-8 TO BE ARRANGED * * ROBERTS,E
CREDIT/NO CREDIT ONLY WRENN,R
SOC W MAJORS ONLY HANNEMAN,C
DROP CODE REQUIRED (PD.3)
7209 U 1-8 TO BE ARRANGED * * DELONG,J
CREDIT/NO CREDIT ONLY
SOC W MAJORS ONLY
DROP CODE REQUIRED (PD.3)
SOC W 525 ADVANCED PRACTICUM
7210 A 6 TO BE ARRANGED * * HANNEMAN,C
CREDIT/NO CREDIT ONLY ROBERTS,E
ONLY MAJORS FROM SOCWRK COLLEGE WRENN,R
DROP CODE REQUIRED (PD.3)
7211 B 6 TO BE ARRANGED * * HANNEMAN,C
CREDIT/NO CREDIT ONLY ROBERTS,E
ONLY MAJORS FROM SOCWRK COLLEGE WRENN,R
DROP CODE REQUIRED (PD.3)
7212 C 2-10 TO BE ARRANGED * * ROBERTS,E
CREDIT/NO CREDIT ONLY HANNEMAN,C
ONLY MAJORS FROM SOCWRK COLLEGE WRENN,R
DROP CODE REQUIRED (PD.3)
7213 U 2-10 TO BE ARRANGED * * DELONG,J
CREDIT/NO CREDIT ONLY
ONLY MAJORS FROM SOCWRK COLLEGE
DROP CODE REQUIRED (PD.3)
MSW - EVENING
SOC W 531 SOC POL & SERV-CYF
7214 U 3 M 600-850P SMS 026 COOK,D
SOC WC MAJORS ONLY
DROP CODE REQUIRED (PD.3)
SOC W 532 CHLD, YTH,FAM PR I
7215 A 3 Th 130-420 SMS 038 KEMP,S
SOC WC MAJORS ONLY
DROP CODE REQUIRED (PD.3)
SOC W 533 CHLD, YTH, FAM PR II
7216 B 3 Th 130-420 SMS 8010
SOC WC MAJORS ONLY
DROP CODE REQUIRED (PD.3)
7217 U 3 T 600-850P SMS 026 TEATHER,E
T 600-850P SMS 030
SOC WC MAJORS ONLY
DROP CODE REQUIRED (PD.3)
SOC W 541 SOC POL & SERV-MEP
7218 A 3 Th 930-1220 SMS 8014 BENDING,R
SOC WM MAJORS ONLY
DROP CODE REQUIRED (PD.3)
SOC W 548 MULTI-ETHN PR METH
7219 A 3 F 130-420 SMS 025 LEIGH,J
F 130-420 SMS 030
SOC WM MAJORS ONLY
DROP CODE REQUIRED (PD.3)
7220 U 3 Th 600-850P SMS 038 LEIGH,J
SOC WM MAJORS ONLY
DROP CODE REQUIRED (PD.3)

SYMBOLS

VLPA = Visual, Literary and Performing Arts
I&S = Individuals and Societies
NW = Natural World
QSR = Quantitative, Symbolic, or Formal Reasoning
C = English Composition

H = Honors Course
> = Limited enrollment in this section, students must obtain Entry Code or Faculty Number
% = New Course (See front of Time Schedule)
"How to Read Course Listings" (See back of Time Schedule)

REGISTRATION PERIODS

PD1 = Period I (May 12-Jun. 18)
PD2 = Period II (Jun. 19-Sept. 26)
PD3 = Period III (Sept. 27-Oct. 10)
PD4 = Period IV (Oct. 11-Nov. 12)

UNIVERSITY OF WASHINGTON

AUTUMN QUARTER 1995

SCHOOL OF SOCIAL WORK

DEPT COURSE TITLE
SLN SECTION CRD DAY TIME BLDG ROOM INSTRUCTOR
SPEC CODE COMMENTS

DEPT COURSE TITLE
SLN SECTION CRD DAY TIME BLDG ROOM INSTRUCTOR
SPEC CODE COMMENTS

DEPT COURSE TITLE
SLN SECTION CRD DAY TIME BLDG ROOM INSTRUCTOR
SPEC CODE COMMENTS

SOCIAL WORK Continued

SOC W 558 SOC WK SUPERVISION
7221 A 3 Th 130-220 SMS 030
SOC WA MAJORS ONLY
DROP CODE REQUIRED (PD.3)

SOC W 561 SOC POL & SERV-MHM
7222 A 3 Th 930-1220 SMS 026
SOC WH MAJORS ONLY
DROP CODE REQUIRED (PD.3)

7223 B 3 Th 930-1220 SMS 030 ALMGREN, G
SOC WH MAJORS ONLY
DROP CODE REQUIRED (PD.3)

SOC W 563 ADV HLT/MNTL HLT I
7224 A 3 Th 130-420 SMS 230 ALMGREN, G
SOC WH MAJORS ONLY
DROP CODE REQUIRED (PD.3)

7225 B 3 Th 130-420 SMS 026 CONTE, J
SOC WH MAJORS ONLY
DROP CODE REQUIRED (PD.3)

7226 C 3 F 930-1220 SMS 230 LEVY, R
SOC WH MAJORS ONLY
DROP CODE REQUIRED (PD.3)

SOC W 592 SOC PROB & SOC WELF
7227 A 3 T 930-1220 SMS 026
T 930-1220 SMS 030
SOC WC, SOC WM, SOC WA, SOC WH, SOC W
MAJORS ONLY
DROP CODE REQUIRED (PD.3)

7228 B 3 W 930-1220 SMS 026
SOC WC, SOC WM, SOC WA, SOC WH, SOC W
MAJORS ONLY
DROP CODE REQUIRED (PD.3)

7229 C 3 W 130-420 SMS B012
SOC WC, SOC WM, SOC WA, SOC WH, SOC W
MAJORS ONLY
DROP CODE REQUIRED (PD.3)

7230 U 3 W 600-850P SMS 032
SOC WC, SOC WM, SOC WA, SOC WH, SOC W
MAJORS ONLY
DROP CODE REQUIRED (PD.3)

7231 V 3 Th 630-820P SMS 032
SOC WC, SOC WM, SOC WA, SOC WH, SOC W
MAJORS ONLY
DROP CODE REQUIRED (PD.3)

SOC W 594 ADV HUMAN SERV PRAC
7232 A 3 F 930-1220 SMS 032
SOC WC, SOC WM, SOC WA, SOC WH, SOC W
MAJORS ONLY
DROP CODE REQUIRED (PD.3)

7233 B 3 F 930-1220 SMS 026
SOC WC, SOC WM, SOC WA, SOC WH, SOC W
MAJORS ONLY
DROP CODE REQUIRED (PD.3)

SOC W 595 PROB FOG NUM DVLPMNT
7234 A 3 Sat. 900-420 HST T625 HANNEHAN, C
SOC WC, SOC WM, SOC WA, SOC WH, SOC W
MAJORS ONLY
DROP CODE REQUIRED (PD.3)

7235 B 3 Th 1030-120 SMS 032
SOC WC, SOC WM, SOC WA, SOC WH, SOC W
MAJORS ONLY
DROP CODE REQUIRED (PD.3)

7236 C 3 F 930-1220 SMS 030
SOC WC, SOC WM, SOC WA, SOC WH, SOC W
MAJORS ONLY
DROP CODE REQUIRED (PD.3)

SOC W 597 SEMINAR
7237 A 3 W 130-420 SMS B010
SOC WC, SOC WM, SOC WA, SOC WH, SOC W
MAJORS ONLY
DROP CODE REQUIRED (PD.3)

7238 B 3 F 130-420 SMS 230
SOC WC, SOC WM, SOC WA, SOC WH, SOC W
MAJORS ONLY
DROP CODE REQUIRED (PD.3)

7239 C 3 Th 130-420 SMS B012
CREDIT/NO CREDIT ONLY
SOC WC, SOC WM, SOC WA, SOC WH, SOC W
MAJORS ONLY
DROP CODE REQUIRED (PD.3)

SOC W 598 INTEGRATIVE SMNR
7240 U 1 Th 430-520P SMS 230
CREDIT/NO CREDIT ONLY
SOC WC, SOC WM, SOC WA, SOC WH, SOC W
MAJORS ONLY
DROP CODE REQUIRED (PD.3)

SOC W 599 READ IN SOC WORK
>7241 A VAR TO BE ARRANGED * *
CREDIT/NO CREDIT ONLY
DROP CODE REQUIRED (PD.3)

SOC W 600 INDEPNNT STDY/RSCH
>7242 A 1-9 TO BE ARRANGED * *
CREDIT/NO CREDIT ONLY

SOC W 700 MASTERS THESIS
>7243 A 1-9 TO BE ARRANGED * *

FRIDAY HARBOR LABORATORIES
COLLEGE OF ARTS & SCIENCES

BOTANY

BOTANY 600 INDEPNNT STDY/RSCH
>1817 B 1-9 TO BE ARRANGED * *
CREDIT/NO CREDIT ONLY

BOTANY 700 MASTERS THESIS
>1819 B 1-9 TO BE ARRANGED * *
CREDIT/NO CREDIT ONLY

BOTANY 800 DOCTORAL DISSERTATN
>1821 B 1-9 TO BE ARRANGED * *
CREDIT/NO CREDIT ONLY

ZOOLOGY

ZOOL 600 INDEPNNT STDY/RSCH
>7702 B 1-9 TO BE ARRANGED * *
H CREDIT/NO CREDIT ONLY

ZOOL 700 MASTERS THESIS
>7704 B 1-9 TO BE ARRANGED * *
CREDIT/NO CREDIT ONLY

ZOOL 800 DOCTORAL DISSERTATN
>7706 B 1-9 TO BE ARRANGED * *
CREDIT/NO CREDIT ONLY

FRIDAY HARBOR LABORATORIES
COLLEGE OF OCEAN & FISHERY
SCIENCES

FISHERIES

FISH 600 INDEPNNT STDY/RSCH
>3687 B 1-9 TO BE ARRANGED * *
CREDIT/NO CREDIT ONLY

FISH 700 MASTERS THESIS
>3689 B 1-9 TO BE ARRANGED * *
CREDIT/NO CREDIT ONLY

FISH 800 DOCTORAL DISSERTATN
>3691 B 1-9 TO BE ARRANGED * *
CREDIT/NO CREDIT ONLY

OCEANOGRAPHY

OCEAN 600 INDEPNNT STDY/RSCH
>5670 B 1-9 TO BE ARRANGED * *
CREDIT/NO CREDIT ONLY

OCEAN 700 MASTERS THESIS
>5672 B 1-9 TO BE ARRANGED * *
CREDIT/NO CREDIT ONLY

OCEAN 800 DOCTORAL DISSERTATN
>5674 B 1-9 TO BE ARRANGED * *
CREDIT/NO CREDIT ONLY

RESERVE OFFICERS TRAINING
PROGRAM

CREDITS EARNED IN FIRST- AND SECOND-YEAR
MILITARY TRAINING COURSES MAY NOT BE COUNTED IN
THE BASIC 180 CREDITS THAT ARE REQUIRED FOR
GRADUATION.

AEROSPACE STUDIES (AIR FORCE ROTC)

A S 101 AEROSPACE STDYS 100
1000 A 1 T 830-920 CLK 220 CRISSEY, M
DROP CODE REQUIRED

1001 B 1 T 230-320 CLK 220 CRISSEY, M
DROP CODE REQUIRED (PD.3)

1002 C 1 Th 830-920 CLK 220 CRISSEY, M
DROP CODE REQUIRED (PD.3)

1003 D 1 T 730-820 CLK 220
DROP CODE REQUIRED (PD.3)

A S 211 AEROSPACE STDYS 200
1005 A 1 Th 930-1020 CLK 220 EVANS, J
1006 B 1 Th 130-220 CLK 220 EVANS, J

A S 331 AEROSPACE STDYS 300
1008 A 3 MWF 1030-1120 CLK 220 HILLS, J.
MEETS WRITING COURSE REQUIREMENT

1009 B 3 MWF 230-320 CLK 220 HILLS, J
MEETS WRITING COURSE REQUIREMENT

A S 431 AEROSPACE STDYS 400
1010 A 3 MWF 930-1020 CLK 220 LINDER, D
MEETS WRITING COURSE REQUIREMENT

1011 B 3 MWF 130-220 CLK 220 LINDER, D
MEETS WRITING COURSE REQUIREMENT

MILITARY SCIENCE

M SCI 101 MILITARY SC 1 BASIC
4715 A 2 MW 930-1020 CLK 120
DROP CODE REQUIRED

4716 B 2 TTh 1130-1220 CLK 120
DROP CODE REQUIRED

4717 C 2 MW 1230-120 CLK 120
DROP CODE REQUIRED

M SCI 201 MILITARY SC 2 BASIC
4718 A 2 MW 1130-1220 CLK 120 MORRIS, D
DROP CODE REQUIRED
NO JUNIORS, SENIORS

4719 B 2 TTh 930-1020 CLK 120 MORRIS, D
DROP CODE REQUIRED
NO JUNIORS, SENIORS

4720 C 2 TTh 130-220 CLK 120 MORRIS, D
DROP CODE REQUIRED
NO JUNIORS, SENIORS

4721 D 2 TO BE ARRANGED * * MORRIS, D
DROP CODE REQUIRED
NO JUNIORS, SENIORS

M SCI 301 MILITARY SC 3 ADV
4722 A 3 MWF 830-920 CLK 120
DROP CODE REQUIRED

4723 B 3 MWF 1030-1120 CLK 120

4724 C 3 MWF 130-220 CLK 120

M SCI 305 TECH MILITARY INSTR
>4725 A 3 MW 230-420 CLK 120 MORRIS, D
DROP CODE REQUIRED
NO FRESHMEN, SOPHOMRS

>4726 B 3 TTh 330-520 CLK 120 MORRIS, D
DROP CODE REQUIRED
NO FRESHMEN, SOPHOMRS

M SCI 401 MILITARY SC 4 ADV
4727 B 2 TTh 1030-1120 CLK 120 MCCORMICK, E
DROP CODE REQUIRED
NO FRESHMEN, SOPHOMRS

4728 C 2 TTh 1230-120 CLK 120 MCCORMICK, E
DROP CODE REQUIRED
NO FRESHMEN, SOPHOMRS

>4729 D 2 TO BE ARRANGED * * MCCORMICK, E
DROP CODE REQUIRED,
NO FRESHMEN, SOPHOMRS

SYMBOLS

VLPA = Visual, Literary and Performing Arts
I&S = Individuals and Societies
NW = Natural World
QSR = Quantitative, Symbolic, or Formal Reasoning
C = English Composition

H = Honors Course
> = Limited enrollment in this section, students
must obtain Entry Code or Faculty Number.
% = New Course (See front of Time Schedule)
"How to Read Course Listings" (See back of Time Schedule)

REGISTRATION PERIODS

PD1 = Period I (May 12-Jun. 18)
PD2 = Period II (Jun. 19-Sept. 26)
PD3 = Period III (Sept. 27-Oct. 10)
PD4 = Period IV (Oct. 11-Nov. 12)

UNIVERSITY OF WASHINGTON

AUTUMN QUARTER 1995

EVENING DEGREE

DEPT COURSE TITLE						DEPT COURSE TITLE						DEPT COURSE TITLE						
SUN	SECTION	CRD	DAY	TIME	BLDG ROOM	SUN	SECTION	CRD	DAY	TIME	BLDG ROOM	SUN	SECTION	CRD	DAY	TIME	BLDG ROOM	INSTRUCTOR
SPEC CODE						SPEC CODE						SPEC CODE						
COMMENTS						COMMENTS						COMMENTS						
NAVAL SCIENCE																		
N SCI 111 THE NAVAL SERVICE						ART H 202 WEST ART MED & REN (VLPA)						**WARNING** IN AUTUMN 1994 THE ENGLISH DEPARTMENT RENUMBERED MANY OF ITS UNDERGRAD COURSES. STUDENTS SHOULD BE CAREFUL TO AVOID REPEATING CLASSES ALREADY TAKEN UNDER THE OLD NUMBERS. CHECK WITH ENGLISH ADVISERS (PDL A-2-8) IF YOU HAVE ANY QUESTIONS ABOUT THE NEW (OR OLD) CURRICULUM.						
5478 AA 3 MWF 830-920 THO 234						7996 YA 5 TTh 430-650P ART 317 DARROW,E						ENGL 323 SHAKESPEARE TO 1603 (VLPA)						
5479 BA 3 MWF 1030-1120 THO 234						ONLY MAJORS FROM EV DG						8011 YA 5 TTh 700-850P SAV 341						
5481 B 3 MWF 1030-1120 THO 234						COLLEGE (PD.1&2)						ONLY MAJORS FROM EV DG						
5482 A 3 MWF 1030-1120 THO 234						NO FRESHMEN (PD.3)						COLLEGE (PD.1&2)						
5483 C 3 TTh 130-320 CLK 203						ART H 204 SURVEY OF ASIAN ART (VLPA)						ADD CODE REQUIRED (PD.3)						
5484 A 3 MW 930-1120 CLK 203						7997 YA 5 TTh 700-920P ART 317 THOMPSON,M						NO FRESHMEN (PD.3)						
5485 A 3 MWF 830-920 CLK 119						ONLY MAJORS FROM EV DG						ENGL 327 REST/18TH C LIT (VLPA)						
5486 B 3 MWF 730-820 CLK 119						COLLEGE (PD.1&2)						8012 YA 5 MW 430-650P SAV 341 MARKLEY,R						
5487 B 3 MWF 730-820 CLK 119						NO FRESHMEN (PD.3)						ONLY MAJORS FROM EV DG						
5488 A 3 MWF 730-820 CLK 119						CLAS 324 GRK & ROM ATHLETICS (I&S)						COLLEGE (PD.1&2)						
5489 B 3 MWF 730-820 CLK 119						8004 YA 3 M 430-710P DEN 317 LANCON,M						ADD CODE REQUIRED (PD.3)						
5490 B 3 MWF 730-820 CLK 119						ONLY MAJORS FROM EV DG						NO FRESHMEN (PD.3)						
5491 B 3 MWF 730-820 CLK 119						CLAS 328 SEX & GENDER IN LIT (VLPA)						ENGL 329 ENGLISH NOVEL (VLPA)						
5492 B 3 MWF 730-820 CLK 119						8005 YA 3 T 700-940P DEN 317 HINDS,S						8013 YA 5 TTh 700-850P SAV 317						
5493 B 3 MWF 730-820 CLK 119						ONLY MAJORS FROM EV DG						ONLY MAJORS FROM EV DG						
5494 B 3 MWF 730-820 CLK 119						COLLEGE (PD.1&2)						COLLEGE (PD.1&2)						
5495 B 3 MWF 730-820 CLK 119						NO FRESHMEN (PD.3)						ADD CODE REQUIRED (PD.3)						
5496 B 3 MWF 730-820 CLK 119						CMU 201 HST OF CMU & JRLISM (I&S)						NO FRESHMEN (PD.3)						
5497 B 3 MWF 730-820 CLK 119						8006 YA 5 TTh 600-820P CMU 8006						ENGL 344 20TH CENT DRAM LIT (VLPA)						
5498 B 3 MWF 730-820 CLK 119						ONLY MAJORS FROM EV DG						8014 YA 5 MW 700-850P SAV 127 STREITBERGER						
5499 B 3 MWF 730-820 CLK 119						COLLEGE (PD.1&2)						ONLY MAJORS FROM EV DG						
5500 B 3 MWF 730-820 CLK 119						NO FRESHMEN (PD.3)						COLLEGE (PD.1&2)						
5501 B 3 MWF 730-820 CLK 119						CMU 422 JOURNALISM AND LIT (I&S)						ADD CODE REQUIRED (PD.3)						
5502 B 3 MWF 730-820 CLK 119						8007 YA 5 TTh 630-720P CMU 226 UNDERWOOD,D						NO FRESHMEN (PD.3)						
5503 B 3 MWF 730-820 CLK 119						ONLY MAJORS FROM EV DG						ENGL 352 EARLY AMER LIT (VLPA)						
5504 B 3 MWF 730-820 CLK 119						COLLEGE (PD.1&2)						8015 YA 5 TTh 700-850P SMI 105 ABRAMS,R						
5505 B 3 MWF 730-820 CLK 119						NO FRESHMEN (PD.3)						ONLY MAJORS FROM EV DG						
5506 B 3 MWF 730-820 CLK 119						CMU 423 JOURNALISM ETHICS (I&S)						COLLEGE (PD.1&2)						
5507 B 3 MWF 730-820 CLK 119						8076 YA 5 TTh 430-620P CMU 226 SIMPSON,R						ADD CODE REQUIRED (PD.3)						
5508 B 3 MWF 730-820 CLK 119						ONLY MAJORS FROM EV DG						NO FRESHMEN (PD.3)						
5509 B 3 MWF 730-820 CLK 119						CMU 443 SOCIAL FUNCT ADVER						ENGL 488 SENIOR SEMINAR (VLPA)						
5510 B 3 MWF 730-820 CLK 119						8008 YA 3 Th 430-620P CMU 104 MATTHEWS,M						8016 YA 5 MW 700-850P SMI 115 COLDEWEY,J						
5511 B 3 MWF 730-820 CLK 119						ONLY MAJORS FROM EV DG						MEETS WRITING COURSE REQUIREMENT						
5512 B 3 MWF 730-820 CLK 119						COLLEGE (PD.1&2)						SENIORS ONLY (PD.1&2)						
5513 B 3 MWF 730-820 CLK 119						NO FRESHMEN (PD.3)						ONLY MAJORS FROM EV DG						
5514 B 3 MWF 730-820 CLK 119						C LIT 320 EUROPEAN LIT (VLPA)						COLLEGE (PD.1&2)						
5515 B 3 MWF 730-820 CLK 119						8002 YA 5 TTh 600-820P THO 334 NEWMAN,R						ADD CODE REQUIRED (PD.3)						
5516 B 3 MWF 730-820 CLK 119						ONLY MAJORS FROM EV DG						NO FRESHMEN (PD.3)						
5517 B 3 MWF 730-820 CLK 119						COMPARATIVE LITERATURE						ENGL 489 SENIOR SEMINAR (VLPA)						
5518 B 3 MWF 730-820 CLK 119						8002 YA 5 TTh 600-820P THO 334 NEWMAN,R						8016 YA 5 MW 700-850P SMI 115 COLDEWEY,J						
5519 B 3 MWF 730-820 CLK 119						ONLY MAJORS FROM EV DG						MEETS WRITING COURSE REQUIREMENT						
5520 B 3 MWF 730-820 CLK 119						COLLEGE (PD.1&2)						SENIORS ONLY (PD.1&2)						
5521 B 3 MWF 730-820 CLK 119						NO FRESHMEN (PD.3)						ONLY MAJORS FROM EV DG						
5522 B 3 MWF 730-820 CLK 119						GEOG 349 GEOG INTRNATL TRADE (I&S)						COLLEGE (PD.1&2)						
5523 B 3 MWF 730-820 CLK 119						8017 YA 5 MW 700-920P SMI 407 MITCHELL,K						ADD CODE REQUIRED (PD.3)						
5524 B 3 MWF 730-820 CLK 119						ONLY MAJORS FROM EV DG						NO FRESHMEN (PD.3)						
5525 B 3 MWF 730-820 CLK 119						GEOG 380 GEOG PTRNS HEALTH (I&S)						ENGL 489 SENIOR SEMINAR (VLPA)						
5526 B 3 MWF 730-820 CLK 119						8018 YA 4 TTh 430-620P SMI 407 MAYER,J						8016 YA 5 MW 700-850P SMI 115 COLDEWEY,J						
5527 B 3 MWF 730-820 CLK 119						ONLY MAJORS FROM EV DG						MEETS WRITING COURSE REQUIREMENT						
5528 B 3 MWF 730-820 CLK 119						COLLEGE (PD.1&2)						SENIORS ONLY (PD.1&2)						
5529 B 3 MWF 730-820 CLK 119						NO FRESHMEN (PD.3)						ONLY MAJORS FROM EV DG						
5530 B 3 MWF 730-820 CLK 119						ECON 300 INTERMED MICRO-ECON (I&S)						COLLEGE (PD.1&2)						
5531 B 3 MWF 730-820 CLK 119						8010 YA 5 MW 700-920P SAV 216						ADD CODE REQUIRED (PD.3)						
5532 B 3 MWF 730-820 CLK 119						OFFERED JOINTLY WITH ECON 300 U						NO FRESHMEN (PD.3)						
5533 B 3 MWF 730-820 CLK 119						ONLY MAJORS FROM EV DG						HISTORY, DEPARTMENT OF						
5534 B 3 MWF 730-820 CLK 119						COLLEGE (PD.1&2)						ANCIENT & MEDIEVAL HISTORY						
5535 B 3 MWF 730-820 CLK 119						NO FRESHMEN (PD.3)						HISTAM 301 GRK HST TO 1000 AD (I&S)						
5536 B 3 MWF 730-820 CLK 119						HISTAM 301 GRK HST TO 1000 AD (I&S)						8024 YA 5 MW 700-920P SMI 102 THOMAS,C						
5537 B 3 MWF 730-820 CLK 119						8024 YA 5 MW 700-920P SMI 102 THOMAS,C						% ONLY MAJORS FROM EV DG						
5538 B 3 MWF 730-820 CLK 119						% ONLY MAJORS FROM EV DG						COLLEGE (PD.1&2)						
5539 B 3 MWF 730-820 CLK 119						NO FRESHMEN (PD.3)						NO FRESHMEN (PD.3)						

SYMBOLS

VLPA = Visual, Literary and Performing Arts
 I&S = Individuals and Societies
 NW = Natural World
 QSR = Quantitative, Symbolic, or Formal Reasoning
 C = English Composition

H = Honors Course
 > = Limited enrollment in this section, students must obtain Entry Code or Faculty Number
 % = New Course (See front of Time Schedule)
 "How to Read Course Listings" (See back of Time Schedule)

REGISTRATION PERIODS

PD1 = Period I (May 12-Jun. 18)
 PD2 = Period II (Jun. 19-Sept. 26)
 PD3 = Period III (Sept. 27-Oct. 10)
 PD4 = Period IV (Oct. 11-Nov. 12)

UNIVERSITY OF WASHINGTON

AUTUMN QUARTER 1995

EVENING DEGREE

DEPT SUN SPEC	COURSE SECTION CODE	TITLE CRD COMMENTS	DAY	TIME	BLDG	ROOM	INSTRUCTOR	DEPT SUN SPEC	COURSE SECTION CODE	TITLE CRD COMMENTS	DAY	TIME	BLDG	ROOM	INSTRUCTOR
HISTORY								POLITICAL SCIENCE							
HST	316	HIST AMER SCIENCE (I&S)						POL	360	AM INTEREST GROUPS (I&S)					
8019	YA 5	TTh 700-920P	SMI	307	HEVLY,B			8038	YA 5	MW 530-750P	SAV	146			
% ONLY MAJORS FROM EV DG COLLEGE (PD.1&2) NO FRESHMEN (PD.3)								MEETS WRITING COURSE REQUIREMENT ONLY MAJORS FROM EV DG COLLEGE (PD.1&2) NO FRESHMEN (PD.3)							
HISTORY OF THE AMERICAS								POL 8 403 COMP POLITICS SEM (I&S)							
HSTAA	303	MOD AM CIVL FR 1877 (I&S)						8126	YA 5	TTh 600-820P	SAV	241	GILL,A		
8022	YA 5	MW 430-650P	SMI	318				OFFERED JOINTLY WITH SISLA 490 YA MEETS WRITING COURSE REQUIREMENT ONLY MAJORS FROM EV DG COLLEGE (PD.1&2) NO FRESHMEN (PD.3)							
ONLY MAJORS FROM EV DG COLLEGE (PD.1&2) NO FRESHMEN (PD.3)								POL 8 408 POLITICAL CONFLICT (I&S)							
HSTAA	382	LAT AMER LATE COL (I&S)						8039	YA 5	TTh 700-920P	SMI	313	POOL,J		
8023	YA 5	TTh 530-750P	SMI	115	ALDEN,D			ONLY MAJORS FROM EV DG COLLEGE (PD.1&2) NO FRESHMEN (PD.3)							
ONLY MAJORS FROM EV DG COLLEGE (PD.1&2) NO FRESHMEN (PD.3)								PSYCH 209 FDMNTLS PSYCH RSCH							
MODERN EUROPEAN HISTORY								PSYCH 222 SURV-PHYSIOL PSYCH (NW)							
HSTEU	407	INTELL HIST 20TH C (VLPA/I&S)						8042	YA 3	MW 730-850P	JHA	111			
8025	YA 5	TTh 700-920P	SMI	311	TOBMS,J			ONLY MAJORS FROM EV DG COLLEGE (PD.1&2) NO FRESHMEN (PD.3) PRREQ: PSYCH 101 OR 102 OR EQUIV							
ONLY MAJORS FROM EV DG COLLEGE (PD.1&2) NO FRESHMEN (PD.3)								PSYCH 366 COGNITIVE PSYCH (I&S)							
JACKSON SCHOOL INTERNATIONAL STUDIES								PSYCH 400 LEARNING (I&S/NW)							
INTERNATIONAL STUDIES (LATIN AMERICAN ST)								PSYCH 481 HEALTH PSYCHOLOGY (I&S/NW)							
SISLA	490	SPECIAL TOPICS (I&S)						8045	YA 5	TTh 430-650P	CHL	021	VITIELLO,M		
8048	YA 5	TTh 600-820P	SAV	241	GILL,A			ONLY MAJORS FROM EV DG COLLEGE (PD.1&2) NO FRESHMEN (PD.3)							
OFFERED JOINTLY WITH POL S 403 YA INTERNATIONAL POLITICAL ECONOMY IN LATIN AMERICA								PSYCH 498 UNDERGRAD TEACH EXP (I&S/NW)							
INTERNATIONAL STUDIES (SOUTHEAST ASIAN)								>8046 YB 2-3 TO BE ARRANGED * *							
SISSE	314	ISLAND CIVIL SE ASIA (I&S)						CREDIT/NO CREDIT ONLY ONLY MAJORS FROM EV DG COLLEGE (PD.1&2) NO FRESHMEN (PD.3) EC GTH 119A							
8049	YA 5	TTh 430-620P	DEN	209	PEMBERTON,J			PSYCH 499 UNDERGRAD RESEARCH							
OFFERED JOINTLY WITH ANTH 314 YA ONLY MAJORS FROM EV DG COLLEGE (PD.1&2) NO FRESHMEN (PD.3)								>8047 YB 1-3 TO BE ARRANGED * *							
LINGUISTICS								CREDIT/NO CREDIT ONLY ONLY MAJORS FROM EV DG COLLEGE (PD.1&2) NO FRESHMEN (PD.3) INSTRUCTOR I.D. GTH 119A							
LING	200	INTRO LING THOUGHT (VLPA/I&S,QSR)						SOCIOLOGY							
8029	YA 5	TTh 630-850P	THO	202				SOC 328 METH SOCIOLOG REBRCH (I&S,QSR)							
ONLY MAJORS FROM EV DG COLLEGE (PD.1&2) NO FRESHMEN (PD.3)								8050 YA 5 MW 630-850 SAV 335 COSTNER,H							
MUSIC								MEETS WRITING COURSE REQUIREMENT ONLY MAJORS FROM EV DG COLLEGE (PD.1&2) ADD CODE REQUIRED (PD.3)							
MUSIC	317	MUSIC CULT OF WORLD (VLPA/I&S)						SOC 362 THE FAMILY (I&S)							
8033	YA 5	TO BE ARRANGED * *						8051	YA 5	TTh 700-920P	SAV	127			
ONLY MAJORS FROM EV DG COLLEGE (PD.1&2) NO FRESHMEN (PD.3)								ONLY MAJORS FROM EV DG COLLEGE (PD.1&2) NO FRESHMEN (PD.3)							
PHILOSOPHY								SOC 384 WOMEN IN SOC STRUC (I&S)							
PHIL	321	MEDIEVAL PHILOSOPHY (I&S)						8052	YA 5	MW 630-850P	SAV	211			
8036	YA 5	MW 430-650P	THO	335	BOLER,J			OFFERED JOINTLY WITH WOMEN 364 YA ONLY MAJORS FROM EV DG COLLEGE (PD.1&2) NO FRESHMEN (PD.3)							
ONLY MAJORS FROM EV DG COLLEGE (PD.1&2) NO FRESHMEN (PD.3)								SOC 401 SPECIAL TOPICS (I&S)							
PHIL	346	MORL 188 LIFE DEATH (VLPA/I&S)						8053	YA 5	TTh 430-650P	SAV	209	BLACK,A		
8037	YA 5	TTh 700-920P	SAV	209				MEETS WRITING COURSE REQUIREMENT ONLY MAJORS FROM EV DG COLLEGE (PD.1&2) ADD CODE REQUIRED (PD.3) CANGS & YOUTH VIOLENCE							
ONLY MAJORS FROM EV DG COLLEGE (PD.1&2) NO FRESHMEN (PD.3)								SPEECH COMMUNICATION							
SYMBOLS								SPEECH COMMUNICATION							
VLPA = Visual, Literary and Performing Arts								SP CMU 474 CMU IN CONFLICT (VLPA/I&S)							
I&S = Individuals and Societies								8054 YA 5 TTh 630-850P PAR 212 PARKS,M							
NW = Natural World								MEETS WRITING COURSE REQUIREMENT ONLY MAJORS FROM EV DG COLLEGE (PD.1&2) ADD CODE REQUIRED (PD.3) NO FRESHMEN (PD.3)							
QSR = Quantitative, Symbolic or Formal Reasoning								WOMEN'S STUDIES							
C = English Composition								WOMEN 200 INTRO WOMEN STUDIES (I&S)							
								8055 YA 5 TTh 700-920P SAV 146 SUNINDYO,S							
								ONLY MAJORS FROM EV DG COLLEGE (PD.1&2) NO FRESHMEN (PD.3)							
								WOMEN 310 WOMEN AND LAW (I&S)							
								8056 YA 5 MW 700-920P THO 335							
								ONLY MAJORS FROM EV DG COLLEGE (PD.1&2) NO FRESHMEN (PD.3)							
								WOMEN 364 WOMN IN SOCL STRCTR (I&S)							
								8057 YA 5 MW 630-850P SAV 211							
								OFFERED JOINTLY WITH SOC 364 YA ONLY MAJORS FROM EV DG COLLEGE (PD.1&2) ADD CODE REQUIRED (PD.3) NO FRESHMEN (PD.3)							
								SCHOOL OF BUSINESS ADMINISTRATION							
								BUSINESS ADMINISTRATION							
								BUSINESS ECONOMICS							
								B ECON 300 MANAGERIAL ECON							
								8001 YA 3 MW 730-850P CMU 8006							
								BUS E MAJORS ONLY (PD.1&2) ADD CODE REQUIRED (PD.3) PERIOD 3: OPEN TO EVENING AND DAY BUSINESS STUDENTS WITH EC MKZ 137							
								HUMAN RESOURCE MANAGE & ORGANIZ BEHAVIOR							
								HRMOB 400 MGT OF ORG BEH							
								8020 YA 4 TTh 530-720P SAV 142 FULLER,S							
								BUS E MAJORS ONLY (PD.1&2) ADD CODE REQUIRED (PD.3) PERIOD 3: OPEN TO EVENING & DAY BUSINESS STUDENTS WITH EC MKZ 137							
								REGISTRATION PERIODS							
								PD1 = Period I (May 12-Jun. 18)							
								PD2 = Period II (Jun. 19-Sept. 26)							
								PD3 = Period III (Sept. 27-Oct. 10)							
								PD4 = Period IV (Oct. 11-Nov. 12)							
								H = Honors Course							
								> = Limited enrollment in this section, students must obtain Entry Code or Faculty Number.							
								% = New Course (See front of Time Schedule)							
								"How to Read Course Listings" (See back of Time Schedule)							

SYMBOLS

VLPA = Visual, Literary and Performing Arts
 I&S = Individuals and Societies
 NW = Natural World
 QSR = Quantitative, Symbolic or Formal Reasoning
 C = English Composition

H = Honors Course
 > = Limited enrollment in this section, students must obtain Entry Code or Faculty Number.
 % = New Course (See front of Time Schedule)
 "How to Read Course Listings" (See back of Time Schedule)

REGISTRATION PERIODS

PD1 = Period I (May 12-Jun. 18)
 PD2 = Period II (Jun. 19-Sept. 26)
 PD3 = Period III (Sept. 27-Oct. 10)
 PD4 = Period IV (Oct. 11-Nov. 12)

UNIVERSITY OF WASHINGTON

AUTUMN QUARTER 1995

EVENING DEGREE

DEPT	COURSE	TITLE	BLM	SECTION	CRD	DAY	TIME	BLDG	ROOM	INSTRUCTOR	DEPT	COURSE	TITLE	BLM	SECTION	CRD	DAY	TIME	BLDG	ROOM	INSTRUCTOR
SPEC	CODE	COMMENTS	SPEC	CODE	COMMENTS	SPEC	CODE	SPEC	CODE	COMMENTS	SPEC	CODE	COMMENTS	SPEC	CODE	COMMENTS	SPEC	CODE	SPEC	CODE	COMMENTS

INFORMATION SYSTEMS

I S 300 INTRO TO INFO SYS

8027 YA 4 MW 530-650P BLM 314
 Th 530-720P BLM 402

OFFERED JOINTLY WITH I S 300 YB
 BUS E MAJORS ONLY (PD.1&2)
 ADD CODE REQUIRED (PD.3)
 PERIOD 3: OPEN TO EVENING AND DAY
 BUSINESS STUDENTS WITH EC MKZ 137

8028 YB 4 MW 530-650P BLM 314
 Th 730-920P BLM 402

OFFERED JOINTLY WITH I S 300 YA
 BUS E MAJORS ONLY (PD.1&2)
 ADD CODE REQUIRED (PD.3)
 PERIOD 3: OPEN TO EVENING AND DAY
 BUSINESS STUDENTS WITH EC MKZ 137

INTERNATIONAL BUSINESS

I BUS 300 INTL ENVRT BUSN8

8026 YA 5 MW 530-720P BLM 302 CLASSMAN,D

BUS E MAJORS ONLY (PD.1&2)
 ADD CODE REQUIRED (PD.3)
 PERIOD 3: OPEN TO EVENING AND DAY
 BUSINESS STUDENTS WITH EC MKZ 137

MARKETING

MKTG 301 MARKETING CONCEPTS

8030 YA 4 MW 730-920P BLM 213 ATWOOD,A

BUS E MAJORS ONLY (PD.1&2)
 ADD CODE REQUIRED (PD.3)
 PERIOD 3: OPEN TO EVENING AND DAY
 BUSINESS STUDENTS WITH EC MKZ 137

MKTG 310 PRODCY & PRICE POL

8031 YA 4 TTh 730-920P BLM 202 JACOBSON,R

BUS E MAJORS ONLY (PD.1&2)
 ADD CODE REQUIRED (PD.3)
 PERIOD 3: OPEN TO EVENING AND DAY
 BUSINESS STUDENTS WITH EC MKZ 137

MKTG 340 ADVERTISING

8032 YA 4 TTh 530-720P BLM 202 SEVERN,J.

BUS E MAJORS ONLY (PD.1&2)
 ADD CODE REQUIRED (PD.3)
 PERIOD 3: OPEN TO EVENING AND DAY
 BUSINESS STUDENTS WITH EC MKZ 137

OPERATIONS MANAGEMENT

OPMGT 301 PRIN OPER MGT

8035 YA 4 TTh 530-720P BLM 302

BUS E MAJORS ONLY (PD.1&2)
 ADD CODE REQUIRED (PD.3)
 PERIOD 3: OPEN TO EVENING AND DAY
 BUSINESS STUDENTS WITH EC MKZ 137

ORGANIZATION & ENVIRONMENT

O E 440 ORG STRUCTURE

8034 YA 3 TTh 730-920P BLM 214 SCHULZ

BUS E MAJORS ONLY (PD.1&2)
 ADD CODE REQUIRED (PD.3)
 PERIOD 3: OPEN TO EVENING AND DAY
 BUSINESS STUDENTS WITH EC MKZ 137

SYMBOLS

VLPA = Visual, Literary and Performing Arts
 I&S = Individuals and Societies
 NW = Natural World
 QSR = Quantitative, Symbolic, or Formal Reasoning
 C = English Composition

REGISTRATION PERIODS

H = Honors Course
 > = Limited enrollment in this section, students must obtain Entry Code or Faculty Number.
 % = New Course (See front of Time Schedule)
 "How to Read Course Listings" (See back of Time Schedule)

PD1 = Period I (May 12-Jun. 18)
 PD2 = Period II (Jun. 19-Sept. 26)
 PD3 = Period III (Sept. 27-Oct. 10)
 PD4 = Period IV (Oct. 11-Nov. 12)

Department, College, Major codes

COLLEGE CODE ABBREV	DEPARTMENT OR PROGRAM NAME	CLASSIFICATION	COLLEGE CODE ABBREV	DEPARTMENT OR PROGRAM NAME	CLASSIFICATION
<u>INTERDISCIPLINARY UNDEGRADUATE PROGRAMS</u>					
A...N MATR	NONMATRICULATED	A M	C...C SCI	COMPUTER SCIENCE	A M D
A...CEP	COMMUNITY & ENVIRONMENTAL PLANNING	C	C...DANCE	DANCE	A M D C R
A...CHID	COMPARATIVE HISTORY OF IDEAS	A M D C R	C...DRAMA	DRAMA	A M D C R
A...GEN ST	GENERAL STUDIES	A M D C	C...ECON	ECONOMICS	A M D C
<u>ARCHITECTURE AND URBAN PLANNING, COLLEGE OF</u>					
B...ARCH	ARCHITECTURE	A M D C R	C...ENGL	ENGLISH	A M D C
B...B CON	BUILDING CONSTRUCTION	A M D C	C...COLST	COLLEGE STUDIES	M
B...URBDP	URBAN DESIGN AND PLANNING	A M D C	C...ENV S	ENVIRONMENTAL STUDIES	M D C R
B...CAUP	COLLEGE OF ARCH & URBAN PLANNING	M D C	C...ETHNOM	ETHNOMUSICOLOGY	M D
B...VS ARC	VISITING ARCHITECTURE	M	C...GIS	GENERAL & INTERDISCIPLINARY STUDIES	C
B...L ARCH	LANDSCAPE ARCHITECTURE	A M D C	C...MUSTEC	MUSIC TECHNOLOGY	M D
<u>ARTS AND SCIENCES, COLLEGE OF</u>					
C...AES	AMERICAN ETHNIC STUDIES	A M D C	C...GENET	GENETICS	A M D C
C...AFRAM	AFRO-AMERICAN STUDIES	M D C	C...GPHYS	GEOPHYSICS	A M D C
C...AAS	ASIAN AMERICAN STUDIES	C	C...GEOG	GEOGRAPHY	A M D C R
C...CHSTU	CHICANO STUDIES	C	C...GEOL	GEOLOGY	A M D C
C...ANTH	ANTHROPOLOGY	A M D C	C...GERMAN	GERMAN	A M D C R
C...AIS	AMERICAN INDIAN STUDIES	C R	C...HIST	HISTORY	A M D C R
C...ARCHY	ARCHAEOLOGY	C	C...HSTAM	ANCIENT & MEDIEVAL HISTORY	C
C...PHY A	PHYSICAL ANTHROPOLOGY	C	C...HSTAS	HISTORY OF ASIA	C
C...AMATH	APPLIED MATHEMATICS	A M D C R	C...HSTAA	HISTORY OF THE AMERICAS	C
C...ART	ART	A M D C	C...HSTEU	MODERN EUROPEAN HISTORY	C
C...ART H	ART HISTORY	A M D C	C...H A&S	HONORS - ARTS & SCIENCES	A C
C...ASIAN	ASIAN LANGUAGES & LITERATURE	A M D C	C...JSIS	JACKSON SCHOOL OF INTERNATIONAL STUDIES	A
C...ALTAI	ALTAIC	C	C...SIS	INTERNATIONAL STUDIES	M D C
C...CHIN	CHINESE	M D C R	C...SISAF	INT ST : AFRICAN STUDIES	C
C...HINDI	HINDI	C R	C...SISCA	INT ST : CANADIAN STUDIES PROGRAM	M D C
C...INDN	INDIAN	C	C...SISCH	INT ST : CHINA	M D
C...INDON	INDONESIAN	C	C...RELIG	COMPARATIVE RELIGION	M D C
C...JAPAN	JAPANESE	M D C R	C...SISEA	INT ST : EAST ASIAN STUDIES	M D C
C...KOREAN	KOREAN	M D C	C...EURO	EUROPEAN STUDIES	M D C R
C...MONG	MONGOLIAN	C	C...SISJA	INT ST : JAPAN	M D
C...SNKRT	SANSKRIT	C R	C...SISJE	INT ST : JEWISH STUDIES	M D C
C...TAGLG	TAGALOG	C	C...SISKO	INT ST : KOREA	M D
C...TAMIL	TAMIL	C R	C...SISLA	INT ST : LATIN AMERICAN STUDIES	M D C
C...THAI	THAI	C	C...SISME	INT ST : MIDDLE EASTERN STUDIES	M D C
C...TIB	TIBETAN	C R	C...SISRE	INT ST : RUSSIAN & EAST EUROPEAN STUDIES	M D C
C...VIET	VIETNAMESE	C	C...SISSA	INT ST : SOUTH ASIAN STUDIES	M D C
C...ASTR	ASTRONOMY	A M D C	C...SISSE	INT ST : SOUTHEAST ASIAN STUDIES	M D C
C...ATM S	ATMOSPHERIC SCIENCES	A M D C R	C...LING	LINGUISTICS	A M D C R
C...BIOL	BIOLOGY	A M D C	C...MATH	MATHEMATICS	A M D C R
C...BOTANY	BOTANY	A M D C	C...MICRO	MICROBIOLOGY	A M D R
C...CHEM	CHEMISTRY	A M D C R	C...MUSIC	MUSIC	A M D C R
C...BIOCHM	BIOCHEMISTRY	M D	C...MUSAP	APPLIED MUSIC	M D C
C...	CHILD DEVELOPMENT RESEARCH GROUP	A	C...MUSED	MUSIC EDUCATION	C
C...EEP	EARLY ENTRANCE PROGRAM	M	C...MUSEN	MUSIC ENSEMBLE	C
C...CLAS	CLASSICS	A M D C R	C...MUHST	MUSIC HISTORY	C
C...CL AR	CLASSICAL ARCHAEOLOGY	C	C...NEAR E	NEAR EASTERN LANGUAGES & CIVILIZATION	A M D C R
C...CL LI	CLASSICAL LINGUISTICS	C	C...AKKAD	AKKADIAN	C
C...CL ST	CLASSICAL STUDIES	M D R	C...ARAB	ARABIC	C
C...GREEK	GREEK	M D C R	C...ARAMIC	ARAMAIC	C
C...LATIN	LATIN	M D C R	C...COPTC	COPTIC	C
C...CMU	COMMUNICATIONS	A M D C	C...HEBR	HEBREW	C
C...C LIT	COMPARATIVE LITERATURE	A M D C R	C...PRSAN	PERSIAN	C
			C...TKIC	TURKIC	C
			C...TKISH	TURKISH	C
			C...UGARIT	UGARITIC	C
			C...PHIL	PHILOSOPHY	A M D C R

A = ADMINISTRATIVE UNIT
M = MAJOR

D = OFFERS DEGREE
C = OFFERS COURSES

R = MINOR

COLLEGE CODE ABBREV	DEPARTMENT OR PROGRAM NAME	CLASSIFICATION	COLLEGE CODE ABBREV	DEPARTMENT OR PROGRAM NAME	CLASSIFICATION
C...PHYS	PHYSICS	A M D C	E...EMBA	EXECUTIVE MASTERS	
C...POL S	POLITICAL SCIENCE	A M D C R		BUSINESS ADMINISTRATION	C
C...SO JU	SOCIETY & JUSTICE	M D C	E...FIN	FINANCE	M D C
C...PREMAJ	PRE MAJOR	A M	E...BUS AD	GRADUATE BUSINESS ADMINISTRATION	M D
C...EXPBA	EXTENDED PRE B A	M	E...HRMOB	HUMAN RES MNGT & ORGANIZATIONAL BEHAVIOR	C
C...EXPENG	EXTENDED PRE ENGINEERING	M	E...IS	INFORMATION SYSTEMS	C
C...EPRMJ	EXTENDED PRE MAJOR	M	E...I BUS	INTERNATIONAL BUSINESS	C
C...PREARC	PRE ARCHITECTURE & URBAN PLANNING	M	E...IBUSC	INTERNATIONAL BUSINESS CERTIF	M
C...PREART	PRE ARTS	M	E...MKTG	MARKETING	M D C
C...PRE BA	PRE BUSINESS ADMIN	M	E...OPMGT	OPERATIONS MANAGEMENT	C
C...PRENGR	PRE ENGINEERING	M	E...OE	ORGANIZATION & ENVIRONMENT	C
C...PRE HS	PRE HEALTH SCIENCES	M	E...QMETH	QUANTTTATIVE METHODS	C
C...PREHUM	PRE HUMANITIES	M	<u>DENTISTRY, SCHOOL OF</u> <i>AU</i>		
C...PREMAJ	PRE MAJOR (A&S)	M	U...DENT	DENTISTRY	A M D C
C...PRENUR	PRE NURSING	M	U...DENT C	DENT CONCURRENT DEGREE PROG	MD
C...P PHR	PRE PHARMACY	M	U...D HYG	DENTAL HYGIENE	M D C
C...PRESCI	PRE SCIENCES	M	U...DPHS	DENTAL PUBLIC HEALTH SCIENCES	C
C...PSOCS	PRE SOCIAL SCIENCE	M	U...DENTCC	DENTCC (CERTIFICATE)	MD
C...P SW	PRE SOCIAL WORK	M	U...DENT V	DENTISTRY VISITING STUDENT	MD
C...UNDEC	UNDECLARED 5TH YEAR	M	U...OS	ORAL SURGERY	C
C...V A&S	VISITING ARTS & SCIENCES	M	U...PED DN	PEDIATRIC DENTISTRY	A M D
C...PSYCH	PSYCHOLOGY	A M D C	U...PEDO	PEDODONTICS	C
C...ROMAN	ROMANCE LANGUAGES & LIT	A M D C	U...PERIO	PERIODONTICS	A M D C
C...CATA	CATALAN	C	U...ENDO	ENDODONTICS	A M D C
C...FRENCH	FRENCH	M D C	U...ORALB	ORAL BIOLOGY	A M D C
C...ITAL	ITALIAN	M D C R	U...ORALM	ORAL MEDICINE	A M D C
C...PORT	PORTUGUESE	C	U...ORTHO	ORTHODONTICS	A M D C
C...PROV	PROVENCAL	C	U...PROS	PROSTHODONTICS	A M D C
C...ROM LI	ROMANCE LINGUISTICS	M D C	U...RES D	RESTORATIVE DENTISTRY	A C
C...RMN	ROMANIAN	C	<u>EDUCATION, COLLEGE OF</u>		
C...SPAN	SPANISH	M D C	H...EDUC	EDUCATION	A M D C
C...SCND	SCANDINAVIAN LANG & LIT	A	H...E ESL	ENGLISH AS 2ND LANGUAGE	MD
C...DANISH	DANISH	M D C R	H...EBBED	BILINGUAL BICULTURAL ED	MD
C...FINN	FINNISH	C R	H...EBIO	BIOLOGY (EDUCATION)	MD
C...NORW	NORWEGIAN	M D C R	H...EN SCI	NATURAL SCIENCE (EDUCATION)	MD
C...SCAND	SCANDINAVIAN	M D C	H...EDLPS	EDUC LEADERSHIP & POL STUDIES	C
C...SCAN A	SCANDINAVIAN AREA STUDIES	MD R	H...EDUC C	EDUCATION (CONT CERTIFICATE)	M
C...SWED	SWEDISH	M D C R	H...EDUC I	EDUCATION (INITIAL CERTIFICATE)	M
C...SLAVIC	SLAVIC LANGUAGES & LITERATURE	A M D C R	H...EDTEP	EDUCATION (TEACHER PREPARATION)	M D C
C...BULGR	BULGARIAN	C	H...EDC&I	EDUCATIONAL CURRIC & INSTR	C
C...CR SB	CROATIAN-SERBIAN	C	H...EDPSY	EDUCATIONAL PSYCHOLOGY	C
C...CZECH	CZECH	C	H...EDSPE	SPECIAL EDUCATION	C
C...HUNGR	HUNGARIAN	C	H...EMUSIC	MUSIC (EDUCATION)	M
C...POLSH	POLISH	C	<u>ENGINEERING, COLLEGE OF</u>		
C...ROMN	ROMANIAN	C	J...AERO	AERONAUTICS & ASTRONAUTICS	A M D C
C...RUSS	RUSSIAN	M D C R	J...CHEM E	CHEMICAL ENGINEERING	A M D C
C...RL SL	RUSSIAN LIT / SLAVIC LITERATURE	R	J...CIV E	CIVIL ENGINEERING	A M D
C...SLAV	SLAVIC	C R	J...CIV E	CIVIL ENGINEERING CORE COURSES	C
C...UKR	UKRAINIAN	C	J...CEWA	ENVIRON ENGR & SCIENCE	C
C...SOC	SOCIOLOGY	A M D C	J...CESM	STRUCTURAL & GEOTECHNICAL ENGINEERING & MECHANICS	C
C...SP CMU	SPEECH COMMUNICATIONS	A M D C R	J...CETS	TRANSPORTATION, SURVEYING & CONSTRUCTION ENGR	C
C...SPHSC	SPEECH & HEARING SCIENCE	A M D C	J...CSE	COMPUTER SCIENCE & ENGR	A M D C
C...STAT	STATISTICS	A M D C	J...CMP E	COMPUTER ENGINEERING	MD
C...WOMEN	WOMEN STUDIES	A M D C R	J...E E	ELECTRICAL ENGINEERING	A M D C
C...ZOO	ZOOLOGY	A M D C	J...ENGR	ENGINEERING	A M D C
<u>BUSINESS ADMINISTRATION, SCHOOL OF</u>			J...ENGR V	ENGR VISITING	M
E...ACCTG	ACCOUNTING	A M D C	J...INT EN	INTERDISCIPLINARY ENGR	MD
E...B A	BUSINESS ADMINISTRATION	A M D C	J...NUC E	NUCLEAR ENGINEERING	C
E...ADMIN	ADMINISTRATION	C	J...IND E	INDUSTRIAL ENGINEERING	A M D C
E...BA RM	BUSINESS ADMIN RESEARCH METHODS	C	J...M E	MECHANICAL ENGINEERING	A M D C
E...BA V	BUSINESS ADMIN VISITING	M			
E...B CMU	BUSINESS COMMUNICATIONS	C			
E...B ECON	BUSINESS ECONOMICS	C			
E...B POL	BUSINESS POLICY	C			

A = ADMINISTRATIVE UNIT
M = MAJOR

D = OFFERS DEGREE
C = OFFERS COURSES

R = MINOR

COLLEGE CODE	DEPARTMENT OR PROGRAM NAME	CLASSIFICATION	COLLEGE CODE	DEPARTMENT OR PROGRAM NAME	CLASSIFICATION
J...MEIE	MECHANICAL ENGR/INDUSTRIAL	C	O...IS PA	INTERNATNL STDY/PUBLIC AFFAIRS	A M D
J...MS E	MATERIALS SCIENCE & ENGR	A M D	O...M SCI	MILITARY SCIENCE	A M C
J...CER E	CERAMIC ENGINEERING	M D C	O...NR HS	NURSING/HEALTH SERVICES	A M D
J...MSE	MATERIALS SCIENCE & ENGR	C	O...N HS	P&CN/HEALTH SERVICES	A M D
J...M S&E	M S&E	M	O...N SCI	NAVAL SCIENCE	A M C
J...MET E	METALLURGICAL ENGR	M D C	O...PSN/HS	PSYCHOSOCIAL NURSING/ HEALTH SERVICES	A M D
J...T C	TECHNICAL COMMUNICATIONS	A M D C	O...Q SCI	QUANTITATIVE SCIENCE	A C
FOREST RESOURCES, COLLEGE OF			O...SW PH	SOCIAL WORK/PUBLIC HEALTH	A M D
L...CFR	COLLEGE OF FOREST RESOURCES	A C	O...UCONJ	UNIVERSITY CONJOINT	A C
L...CN WR	CONSERVATION OF WILDLAND RES	M D R	O...UWCR	UW ELECTIVE CREDIT (MIL)	A C
L...ESC	ECOSYSTEM SCI & CONSERVATION	C	LAW SCHOOL OF		
L...FOR E	FOREST ENGINEERING	M D	X...LAW	LAW	A M D C
L...F E	FOREST ENGINEERING	C	X...LAW A	LAW A	C
L...F MGMT	FOREST MANAGEMENT	M D R	X...LAW B	LAW B	C
L...FOR R	FOREST RESOURCES (UNDECLARED GRAD) (PATH 00)	M D	X...LAW C	LAW CONCURRENT DEGREE PROGRAM	M D
L...F M	FOREST MANAGEMENT	C	X...LAW V	LAW VISITING STUDENT	M D
L...FOR R	FOREST RESOURCES:ECONOMICS (PATH 05)	M D	LIBRARY AND INFORMATION SCIENCE, SCHOOL OF		
L...FOR V	FORESTRY VISITING GRAD	M	S...LIBR	LIBRARY & INFORMATION SCIENCE	A M D C
L...PSE	PAPER SCIENCE & ENGINEERING	C	MEDICINE, SCHOOL OF		
L...PRE FE	PRE FOREST ENGINEERING	M	Y...ANEST	ANESTHESIOLOGY	A C
L...PREFOR	PRE MAJOR FORESTRY	M	Y...BIOC	BIOCHEMISTRY	A M D C
L...FOR PP	PULP & PAPER SCIENCE	M D	Y...B STR	BIOLOGICAL STRUCTURE	A M D C
L...UR FOR	URBAN FORESTRY	M D	Y...C MED	COMPARATIVE MEDICINE	A M D C
L...UHF	URBAN HORTICULTURE	C	Y...FAMED	FAMILY MEDICINE	A C
L...WLD S	WILDLIFE SCIENCE	M D R	Y...HUBIO	HUMAN BIOLOGY	C
L...FOR WF	WOOD SCIENCE	M D	Y...IMMUN	IMMUNOLOGY	A M D C
* Effective Spring 1995 (Replaces FRM)			Y...LAB M	LABORATORY MEDICINE	A M D C
INTERDISCIPLINARY GRADUATE PROGRAMS			Y...MED T	MEDICAL TECHNOLOGY	M D
R...BEH NR	BEHAVIORIAL NEUROSCIENCE	A M D C	Y...MEDED	MEDICAL EDUCATION	A C
R...BIO T	BIOLOGY TEACHING	A M D	Y...MED	MEDICINE	A M D C
R...GR UN	GRADUATE UNASSIGNED	A M D	Y...CONJ	CONJOINT	C
R...GRAD V	GRADUATE VISITING	A M D	Y...MED C	MED CONCURRENT DEGREE PROGRAM	M D
R...HA G	HEALTH ADMINISTRATION GROUP	A M D	Y...MED V	MEDICINE VISITING GRAD	M D
R...IPHD	INDIVIDUAL PHD PROGRAM	A M D C	Y...MEDEX	MEDEX	C
R...MCB	MOLECULAR & CELLULAR BIOL	A M D C	Y...MEDXC	MEDEX (CERTIFICATE PROGRAM)	M
R...MUSEUM	MUSEOLOGY	A M D C	Y...MEDXD	MEDEX (DEGREE PROGRAM)	M D
R...N&MES	NEAR & MIDDLE EASTERN STUDIES	A M D	Y...NEUR S	NEUROLOGICAL SURGERY	C
R...NEUB	NEUROBIOLOGY	A M D	Y...OB GYN	OBSTETRICS & GYNECOLOGY	C
R...NCD	NONCURRENT DUAL DEGREE	A M D	Y...MICROM	MICROBIOLOGY (MEDICINE)	A M D C
R...NU EN	NUCLEAR ENGINEERING	A M D	Y...OPHTH	OPHTHALMOLOGY	A C
R...NUTR	NUTRITIONAL SCIENCES	A M D C	Y...ORTHP	ORTHOPEDICS	A C
R...QERM	QUANTITATIVE ECOL & RESOURCES	A M D C	Y...OTOHN	OTOLARYNGOLOGY, HEAD & NECK SURGERY	A C
R...QUAT	QUATERNARY SCIENCES	A C	Y...PATH	PATHOLOGY	A M D C
R...UD&PL	URBAN DESIGN & PLANNING	A M D	Y...PEDS	PEDIATRICS	A C
INTERSCHOOL OR INTERCOLLEGE PROGRAMS			Y...PHCOL	PHARMACOLOGY	A M D C
O...AMMAP	ADVANCED MATERIALS & MANUFACTURING PROC	A C	Y...MHE	MEDICAL HISTORY & ETHICS	A M D C
O...A S	AEROSPACE STUDIES	A M C	Y...P BIO	PHYSIOLOGY & BIOPHYSICS	A M D C
O...BIOEN	BIOENGINEERING	A M D C	Y...PBSCI	PSYCHIATRY & BEHAVIORAL SCIENCE	A C
O...DNT O	DENTISTRY/ORAL BIOLOGY	A M D	Y...R ONC	RADIATION ONCOLOGY	A C
O...FSTDY	FOREIGN STUDY	A C	Y...RADGY	RADIOLOGY	A C
O...FR EC	FOREST RESOURCES/ECONOMICS	A M D	Y...REHAB	REHABILITATION MEDICINE	A M D C
O...HS BA	HEALTH SCIENCE/BUSINESS ADMIN	A M D	Y...OT	OCCUPATIONAL THERAPY	M D
O...CNSR	CONSORTIUM	A C	Y...PT	PHYSICAL THERAPY	M D
O...IS BA	INTERNATION STDIES/BUS ADMIN	A M D	Y...PR O	PROSTHETICS & ORTHOTICS	M D
O...IS EP	INTERNATIONAL STUDIES IN EPI	A M D	Y...SURG	SURGERY	A C
O...IS FOR	INTERNATIONAL STDY/FOREST RES	A M D	Y...UROL	UROLOGY	A C
O...IS HS	INTERNATIONAL STDIES/HEALTH S	A M D	NURSING SCHOOL OF All		
O...IS LAW	INTERNATIONAL STUDIES/LAW	A M D	N...NURS	NURSING	A M D C
O...IS MA	INTERNATIONAL STDY/MARINE ST	A M D			

A = ADMINISTRATIVE UNIT
M = MAJOR

D = OFFERS DEGREE
C = OFFERS COURSES

R = MINOR

COLLEGE CODE	DEPARTMENT OR PROGRAM NAME	CLASSIFICATION	COLLEGE CODE	DEPARTMENT OR PROGRAM NAME	CLASSIFICATION
N...CHCS	COMMUNITY HLTH CARE SYSTEMS	C	<u>EVENING DEGREE PROGRAM</u>		
N...EXPNUR	EXTENDED PRE NURSING	M	D...PMJ E	PRE MAJOR,EVENING DEGREE	M
N...NUR AF	NURSE AFFILIATES	M	D...PBUS E	PRE BUSINESS-EVENING DEGREE	M
N...NUR RN	NURSING RN/BS	M D	D...ANTH E	ANTHROPOLOGY,EVENING DEGREE	A M D
N...NURS V	NURSING VISITING STUDENT	M	D...CMU E	COMMUNICATIONS,EVENING DEGREE	A M D
N...PCN	PARENT & CHILD NURSING	C	D...CONMGT	CONSTRUCTION MANAGEMENT	A M D
N...PN	PHYSIOLOGICAL NURSING	C	D...ENGL E	ENGLISH,EVENING DEGREE	A M D
N...PSN	PSYCHOSOCIAL NURSING	C	D...HIST E	HISTORY,EVENING DEGREE	A M D
<u>OCEAN AND FISHERY SCIENCES, COLLEGE OF</u>			D...HUM E	HUMANITIES,EVENING DEGREE	A M D
K...FISH	FISHERIES SCIENCE	A M D C R	D...POLS E	POLITICAL SCIENCE	A M D
K...FISH V	FISHERIES VISITING STUDENT	M	D...PSY E	PSYCHOLOGY,EVENING DEGREE	A M D
K...FD SC	FOOD SCIENCE	M D C	D...SOC E	SOCIOLOGY,EVENING DEGREE	A M D
K...P FISH	PRE MAJOR FISHERIES	M	D...SOCS E	SOCIAL SCIENCES,EVENING DEGREE	A M D
K...SS FS	SEAFOOD SCIENCES / FOOD SCIENCES	R	D...BUS E	BUSINESS,EVENING DEGREE	A M D
K...OCEAN	OCEANOGRAPHY	A M D C R	<u>BOTHELL BRANCH CAMPUS</u>		
K...SMA	SCHOOL OF MARINE AFFAIRS	A M D C	V...B BUS	BUSINESS ADMINISTRATION	A M D C
<u>PHARMACY, SCHOOL OF</u> <i>All</i>			V...B MGMT	MANAGEMENT	C
P...PHARM	PHARMACY	A M D C	V...B MKTG	MARKETING	C
P...MEDCH	MEDICINAL CHEMISTRY	M D C	V...B EDUC	EDUCATION	A M D C
P...PHSCI	PHARMACEUTICAL SCIENCES	M D	V...BLS	BOTHELL LIBERAL STUDIES	A M D C
P...PCEUT	PHARMACEUTICS	M D C	V...BLSUS	BOTHELL LIBERAL STUDIES (U S)	M D C
P...PHARM D	DOCTOR OF PHARMACY	M D	V...BLSIN	BOTHELL LIBERAL STUDIES (INTR)	M D C
P...PHARMV	PHARMACY VISITING GRAD	M	V...B UND	B UNDECLARED (5TH YEAR)	M
<u>PUBLIC AFFAIRS, SCHOOL OF</u>			V...B VIS	BOTHELL VISITING STUDENT	M
Q...PB AF	PUBLIC AFFAIRS	A M D C	V...B NURS	NURSING	A M D C
<u>PUBLIC HEALTH AND COMMUNITY MEDICINE, SCHOOL OF</u> <i>All</i>			V...BPPROF	PRE PROFESSIONAL	A M
M...VIS PH	VISITING STUDENT PUBLIC HEALTH	M D	V...B NM	NONMATRICULATED BOTHELL	M
M...BIOST	BIOSTATISTICS	A M D C	<u>TACOMA BRANCH CAMPUS</u>		
M...ENV H	ENVIRONMENTAL HEALTH	A M D C	Z...T BUS	BUSINESS ADMINISTRATION	A M D C
M...EPI	EPIDEMIOLOGY	A M D C	Z...T MGMT	MANAGEMENT	C
M...HIA	HEALTH INFORMATION ADMINISTRATION	C	Z...T MKTG	MARKETING	C
M...HSERV	HEALTH SERVICES	A M D C	Z...T EDUC	EDUCATION	A M D C
M...PABIO	PATHOBIOLOGY	A M D C	Z...TEDUCC	EDUCATION CERTIFICATE	M
<u>SOCIAL WORK, SCHOOL OF</u>			Z...TLS	TACOMA LIBERAL STUDIES	A M D C
T...SOCWRK	SCHOOL OF SOCIAL WORK	A	Z...TLSIN	TACOMA LIBERAL STUDIES (INTRN S)	M D C
T...SOC WL	SOCIAL WELFARE (GRADUATE)	M D C	Z...TLSUS	TACOMA LIBERAL STUDIES (U S)	M D C
T...SOC WF	SOCIAL WELFARE (UNDERGRAD)	M D C	Z...T UND	T UNDECLARED (5TH YEAR)	M
T...SOC W	SOCIAL WORK	M D C	Z...T VIS	TACOMA VISITING STUDENT	M
T...VIS SW	SOCIAL WORK VISITING STUDENT	M	Z...T NURS	NURSING	A M D C
			Z...TPPROF	PRE PROFESSIONAL	A M
			Z...T NM	NONMATRICULATED TACOMA	M

A = ADMINISTRATIVE UNIT
M = MAJOR

D = OFFERS DEGREE
C = OFFERS COURSES

R = MINOR

How to Read the Course Listings

The information published in the Time Schedule is subject to change. The instructor for a particular course may be changed, or the instructor may be assistants in teaching the course and courses may not meet each day listed. Additionally, courses listed in this publication may be canceled in the event of insufficient enrollment. Course, term, and section information are listed in the following columnar order:

Curriculum	Course Title	Day and Time of meeting (Arr = "to be arranged")	Place of meeting * = "to be arranged"	General Education Requirement
Course Number	Section designation	Special program codes H = Honors % = New Course	Comments and Registration Restrictions	Name of Instructor
Entry code designation. Course requires Add Code or Faculty Number	SISCA >6525	490 A	5 MW 130-320 TTh 130-220	I&S McDonald, B
Schedule Line Number	H%	OFFERED JOINTLY WITH POL S 447 C CR/NC ONLY NO FRESHMEN POL S, SIS MAJORS ONLY (PD.1) U.S. & CANADIAN FOREIGN POLICY, CONTRASTS IN STYLE & SUBSTANCE	THO 235 THO 235	
		Credit 2.5 = 2 1/2 credits (/) = "or" (-) = "to" VAR = variable credit and any number of credits may be elected (however, fractional credit registration - e.g., 1/2 credit is not allowed in variable-credit courses)	PD.1 = Registration Period I PD.1 = Registration Period I PD.1 = Registration Period I PERM = Permission INSTR = Instructor * = To be arranged EC or DC = Entry or Drop Code followed by the location where they are available to be picked up.	

Guide to Classroom Locations

The three letter abbreviation is spoken on STAR and accompanied by the classroom number when the List Schedule transaction (L#) is selected. The classroom abbreviation is also printed with the classroom number on your printed Registration Confirmation.

- | | | | |
|---|--|---|---|
| ACC...Academic Computing Ctr (13-C) | EGA... Engineering Annex (12-J) | HST ... Health Sci wings T (15-G) | PLT Plant Laboratory (14-G) |
| ADM ...Administration Building (10-G) | EGL ... Eagleson Hall (7-E) | HUB... Student Union Bldg (10-J) | PSC*... Pacific Science Ctr |
| AER...Aerospace & Engr Rsrch Bld. (12-J) | ELB... Engineering Library (11-J) | HUT... Hutchinson Hall (5-J) | PTH ... Penthouse Theater (13-E) |
| ALB ...Allen Library (10-H) | FIS.... Fisheries Ctr (18-G) | ICH ... Cunningham Hall (11-F) | RAI..... Raitt Hall (7-H) |
| AND...Anderson Hall (14-H) | FLK.... Fluke Hall (9-K) | ICT.... Instructional Ctr/Theater (10-C) | ROB... Roberts Hall (14-J) |
| ARC...Architecture Hall (11-F) | FRH*... Friday Harbor Laboratories | IMA ... Intramural Activities Bldg (12-M) | SAV ... Savery Hall (8-G) |
| ART...Art Bldg (6-I) | FTR ... Fisheries Teaching Rsrch Bldg (13-B) | JHA... Johnson Annex (11-G) | SIG ... Stag Hall (11-I) |
| ATG...Almos Sci/Geophysics (12-G) | GA1 ... Guthrie Annex 1 (12-E) | JHN ... Johnson Hall (11-G) | SMI ... Smith Hall (9-H) |
| BAG...Bagley Hall (12-G) | GA2 ... Guthrie Annex 2 (11-E) | KIN..... Kincaid Hall (13-F) | SMZ... Schmitz Hall (9-D) |
| BGH ...Botany Greenhouse (14-F) | GA3 ... Guthrie Annex 3 (10-E) | KNE... Kane Hall (8-G) | SUZ ... Suzzallo Library (10-H) |
| BLD ...Bloedel Hall (15-H) | GDR .. Golf Driving Range | LEW ... Lewis Hall (8-J) | SWZ .. Social Work/Speech and Hearing Sciences Bldg (8-E) |
| BLM...Balmer Hall (5-H) | GHH*... Group Health Hospital | LOW.. Loew Hall (11-J) | TGB... Graves Bldg (13-L) |
| BNM...Burke Memorial Museum (4-F) | GLD ... Gould Hall (11-D) | MAR... Marine Studies Bldg (14-C) | THO... Thomson Hall (9-I) |
| BNS...Benson Hall (13-G) | GTH .. Guthrie Hall (12-F) | MEB... Mechanical Engr Bldg (12-J) | UMC .. Univ Medical Ctr wings CC, EE, NE, NN, NW, SE, SS, & SW (18-H) |
| BRY...Bryant Bldg (14-A) | GUG... Guggenheim Hall (11-I) | MKZ... Mackenzie Hall (6-H) | UME... Univ Medical Ctr wings EA, EB, & EC (18-I) |
| CDC...Child Development and Mental Retardation Ctr (19-H) | GWN. Gowen Hall (9-H) | MNY... Meany Hall (10-F) | WCL ... Wilson Ceramic Laboratory (15-J) |
| CHL...Chemistry Library Bldg (12-F) | HAG .. Henry Art Gallery (9-E) | MLR... Miller Hall (8-J) | WFS .. Winkenwerder Forest Science Lab (15-I) |
| CDH ...Condon Hall (8-B) | HCK... Hitchcock Hall (14-E) | MOR.. More Hall (14-J) | WIL.... Wilcox Hall (14-J) |
| CLF ...3731 University Way N.E. (14-C) | HHL ... Harris Hydraulics Lab (17-E) | MSB... Marine Sciences Bldg (14-C) | |
| CLK...Clark Hall (7-J) | HLL.... Hall Health Ctr (9-K) | MUE... Mueller Hall (14-J) | |
| CMA ...Ceramic and Metal Arts Bldg | HMC*... Harborview Medical Ctr | MUS... Music Bldg (7-I) | |
| CNU ...Communications Bldg (8-I) | HND ... Henderson Hall (10-A) | NOC ... Not On Campus | |
| CNH ...Canoe House (19-M) | HPH... Hughes Playhouse (9-D) | NPL ... Nuclear Physics Laboratory (4-K) | |
| COH*...Children's Hospital | HRC*... Fred Hutchinson Cancer Rsrch Ctr | NRB... Nuclear Reactor Bldg (13-J) | |
| CQS ...Ctr for Quantitative Science (15-D) | HS2 ... Health Sciences Annex 2 (16-F) | OBS... Observatory (4-G) | |
| CSH...Comibear Shellhouse (13-M) | HSA... Hlth Sci wings A, B, & C (18-G) | OCB... Oceanography Barge (18-E) | |
| CTU...Clinical Training Unit (19-H) | HSB... Hlth Sci wings AA and BB (17-H) | OCE... Oceanography Bldg (18-F) | |
| DEN...Denny Hall (6-G) | HSD... Health Sci wings D, E, F, G, & H (18-F) | ORB... Ocean Research Bldg (18-D) | |
| DSC...3939 University Way N.E. (10-D) | HSI ... Health Sciences Bldg wing I (18-F) | OTB... Ocean Teaching Bldg (18-E) | |
| ECC...Ethnic Cultural Ctr (10-C) | HSJ ... Health Sciences Bldg wing J (15-E) | OUG .. Odegaard Undergrad Library (9-F) | |
| EDP ...Edmundson Pavilion (14-L) | HSR... Health Sci wings RR (18-H) | PAB ... Physics Astronomy Bldg (E-13) | |
| EEB ...Electrical Engineering Bldg (13-I) | | PAR ... Parrington Hall (8-F) | |
| EEU...Experimental Educ Unit (19-H) | | PDL ... Padelford Hall (8-J) | |
| | | PHY... Physics Hall (11-H) | |

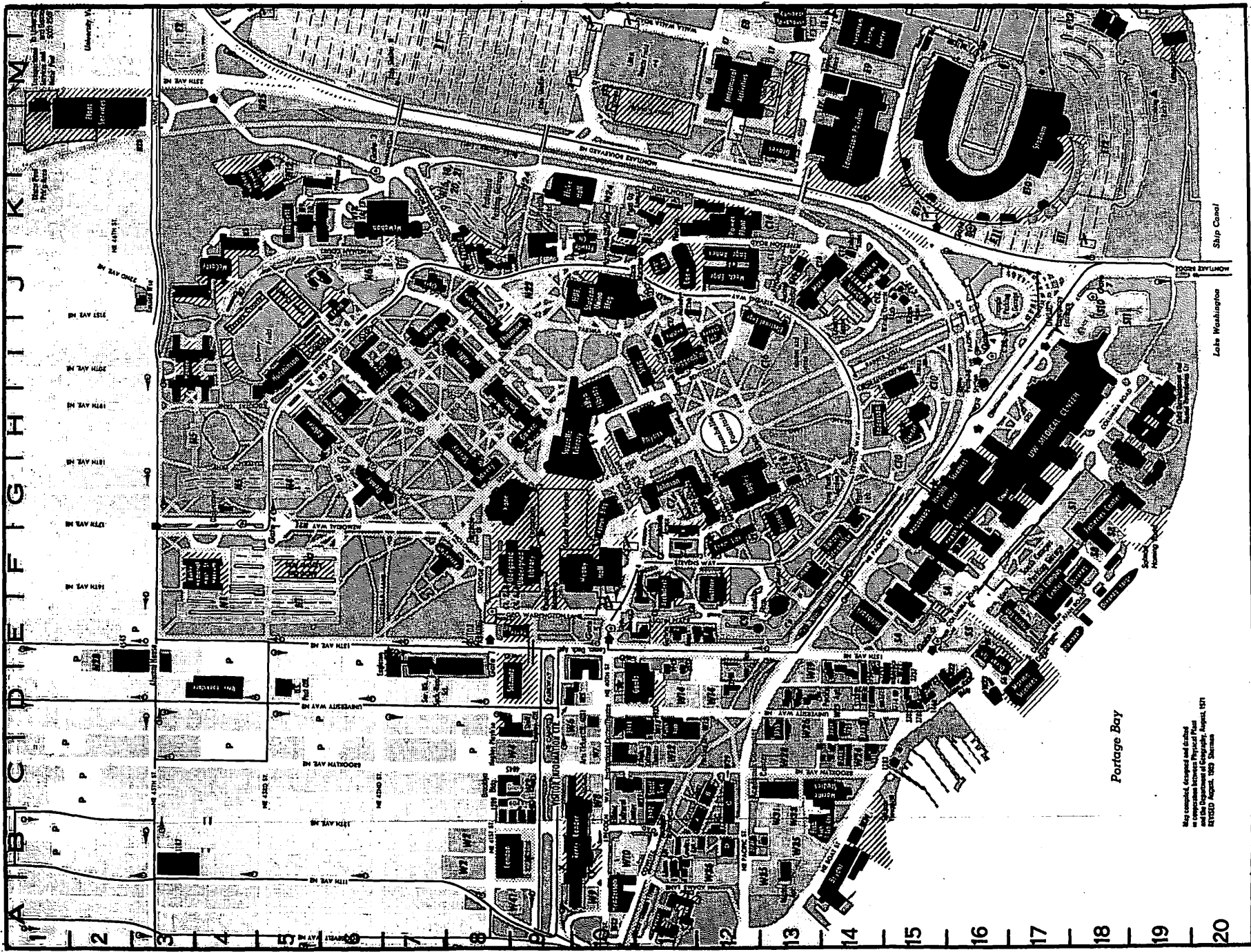

Portage Bay

Map compiled, Grouted and Edited
 in cooperation between Physical Plans
 and the Department of Geography, August, 1971
 DTICD August, 1969 Thomas

Index to Courses

Accounting.....	103	Comparative Religion.....	76	Italian.....	95	Physical Anthropology.....	49
Administration.....	†	Computer Science & Engineering.....	117	Japan (See East Asian Studies)		Physics.....	87
Advanced Materials & Manufacturing Processes.....	†	Conjoint (Medicine).....	131	Japanese.....	52	Physiological Nursing.....	136
Aeronautics & Astronautics.....	115	Coptic.....	†	Jewish Studies.....	77	Physiological Psychology.....	†
Aerospace Studies.....	142	Croatian-Serbian.....	97	Korea (See East Asian Studies)		Physiology & Biophysics.....	133
African Studies.....	76	Czech.....	97	Korean.....	52	Polish.....	97
Afro-American Studies.....	48	Dance.....	62	Laboratory Medicine.....	130	Political Science.....	90
Akkadian.....	†	Danish.....	96	Landscape Architecture.....	47	Portuguese.....	95
Altaic.....	†	Dental Hygiene.....	108	Latin American Studies.....	77	Prosthodontics.....	111
American Ethnic Studies.....	48	Dental Public Health Sciences.....	109	Latin.....	60	Provençal.....	†
American Indian Studies.....	48	Dentistry.....	109	Law.....	†	Psychiatry & Behavioral Sciences.....	133
Ancient & Medieval History.....	74	Doctor of Arts.....	†	Library & Information Science.....	127	Psychology.....	92
Anesthesiology.....	128	Drama.....	62	Linguistics.....	77	Psychosocial Nursing.....	136
Anthropology.....	48	East Asian Studies.....	76	Marine Affairs.....	137	Public Affairs.....	140
Applied Mathematics.....	49	Economics.....	64	Marketing.....	107	Quantitative Ecology & Resource Management.....	126
Arabic.....	85	Ecosystem Science & Conservation.....	124	Materials Science & Engineering.....	122	Quantitative Methods.....	108
Aramaic.....	†	Education (Independent Study, Research & Field Experiences).....	113	Mathematics.....	78	Quantitative Science.....	126
Archaeology.....	49	Education Curriculum & Instruction.....	113	Mechanical Engineering.....	122	Quaternary Research.....	†
Architecture.....	46	Educational Leadership and Policy Studies.....	112	MEDEX Program.....	†	Radiation Oncology.....	133
Art History.....	51	Educational Psychology.....	113	Medical Education.....	131	Radiological Sciences.....	†
Art.....	50	Education Teacher Education Program.....	114	Medical History and Ethics.....	130	Radiology.....	133
Asian American Studies.....	48	Electrical Engineering.....	118	Medicinal Chemistry.....	137	Rehabilitation Medicine.....	133
Asian Language & Literature.....	52	Endodontics.....	109	Medicine.....	131	Restorative Dentistry.....	112
Astronomy.....	53	Engineering.....	120	Metallurgical Engineering.....	122	Romance Linguistics.....	†
Atmospheric Sciences.....	53	English.....	65	Microbiology.....	131	Romance Languages & Literature.....	95
Behavioral Neuroscience.....	126	Environmental Health.....	139	Middle Eastern Studies.....	77	Romanian.....	95
Biochemistry.....	128	Environmental Studies.....	69	Military Science.....	142	Russian and East European Studies.....	77
Bioengineering.....	126	Epidemiology.....	139	Modern European History.....	75	Russian.....	97
Biological Structure.....	129	European Studies.....	77	Molecular and Cellular Biology.....	126	Sanskrit.....	53
Biology.....	54	Evening Degree Program.....	143	Museology.....	126	Scandinavian.....	96
Biostatistics.....	138	Family Medicine.....	129	Music.....	82	Slavic Languages & Literature.....	97
Botany.....	142	Finance.....	105	Music-Applied.....	80	Slavic.....	97
Building Construction.....	46	Fisheries.....	136	Music Education.....	84	Slavic.....	97
Bulgarian.....	97	Food Science.....	137	Music Ensemble.....	84	Social Management of Technology.....	†
Business Administration.....	104	Forest Engineering.....	125	Music History.....	85	Social Welfare.....	141
Business Administration Research Methods.....	104	Forest Resources Management.....	124	Naval Science.....	143	Social Work.....	141
Business Communications.....	104	French.....	94	Near Eastern Languages & Civilization.....	85	Society & Justice.....	91
Business Economics.....	105	Friday Harbor Laboratories.....	142	Neurological Surgery.....	131	Sociology.....	97
Business Policy.....	105	General & Interdisciplinary Studies.....	†	Norwegian.....	96	South Asian Studies.....	77
Canadian Studies.....	76	General Studies.....	70	Nuclear Engineering.....	122	Southeast Asian Languages.....	†
Catalan.....	†	Genetics.....	71	Nursing.....	135	Southeast Asian Studies.....	77
Ceramic Engineering.....	122	Geography.....	71	Nutritional Science.....	126	Spanish.....	95
Chemical Engineering.....	115	Geology.....	72	Obstetrics & Gynecology.....	131	Special Education.....	114
Chemistry.....	56	Geophysics.....	73	Ocean Engineering.....	†	Speech & Hearing Sciences.....	99
Chicano Studies.....	48	Germanic.....	73	Oceanography.....	137	Speech Communication.....	100
China (see East Asian Studies)		Greek.....	60	Operations Management.....	107	Statistics.....	101
Chinese.....	52	Health Services.....	139	Ophthalmology.....	132	Surgery.....	134
Civil Engineering-Core Courses.....	116	Hebrew.....	85	Oral Biology.....	110	Swahili (see Afro-American studies)	
Civil-Environmental Engineering & Science.....	116	Hindi.....	52	Oral Medicine.....	110	Swedish.....	96
Civil-Structural & Geotechnical Engineering & Mechanics.....	117	History of Asia.....	75	Oral Surgery.....	109	Tamil.....	53
Civil-Transportation, Surveying & Construction Engineering.....	117	History of the Americas.....	75	Organization & Environment.....	107	Technical Communication.....	123
Classical Archaeology.....	59	History.....	74	Orthodontics.....	111	Thai.....	53
Classical Linguistics.....	59	Honors Arts & Sciences.....	75	Orthopaedics.....	32	Tibetan.....	53
Classics.....	59	Human Biology.....	129	Otolaryngology Head & Neck Surgery.....	132	Turkic.....	86
College of Architecture & Urban Planning Pre-Professional.....	47	Human Resource Management & Organizational Behavior.....	105	Paper Science and Engineering.....	125	Turkish.....	86
College of Forest Resources.....	124	Icelandic.....	†	Parent and Child Nursing.....	136	Ugaritic.....	†
Communications.....	60	Immunology.....	130	Pathobiology.....	140	Ukrainian.....	†
Community and Environment.....	46	Indian.....	52	Pathology.....	132	University Conjoint.....	127
Community Health Care Systems.....	134	Individual Ph.D. Program.....	126	Pediatrics.....	32	Urban Horticulture.....	126
Comparative History of Ideas.....	61	Indonesian.....	52	Periodontics.....	109	Urban Design and Planning.....	42
Comparative Literature.....	61	Industrial Engineering.....	122	Persian.....	86	Urology.....	134
Comparative Medicine.....	129	Information Systems.....	106	Pharmaceutic.....	138	Vietnamese.....	53
		International Business.....	106	Pharmacology.....	133	Women Studies.....	102
		International Studies.....	76	Pharmacy.....	138	Zoology.....	102
				Philosophy.....	86		

† Not Offered This Quarter