

AUTUMN QUARTER 1996

University of Washington

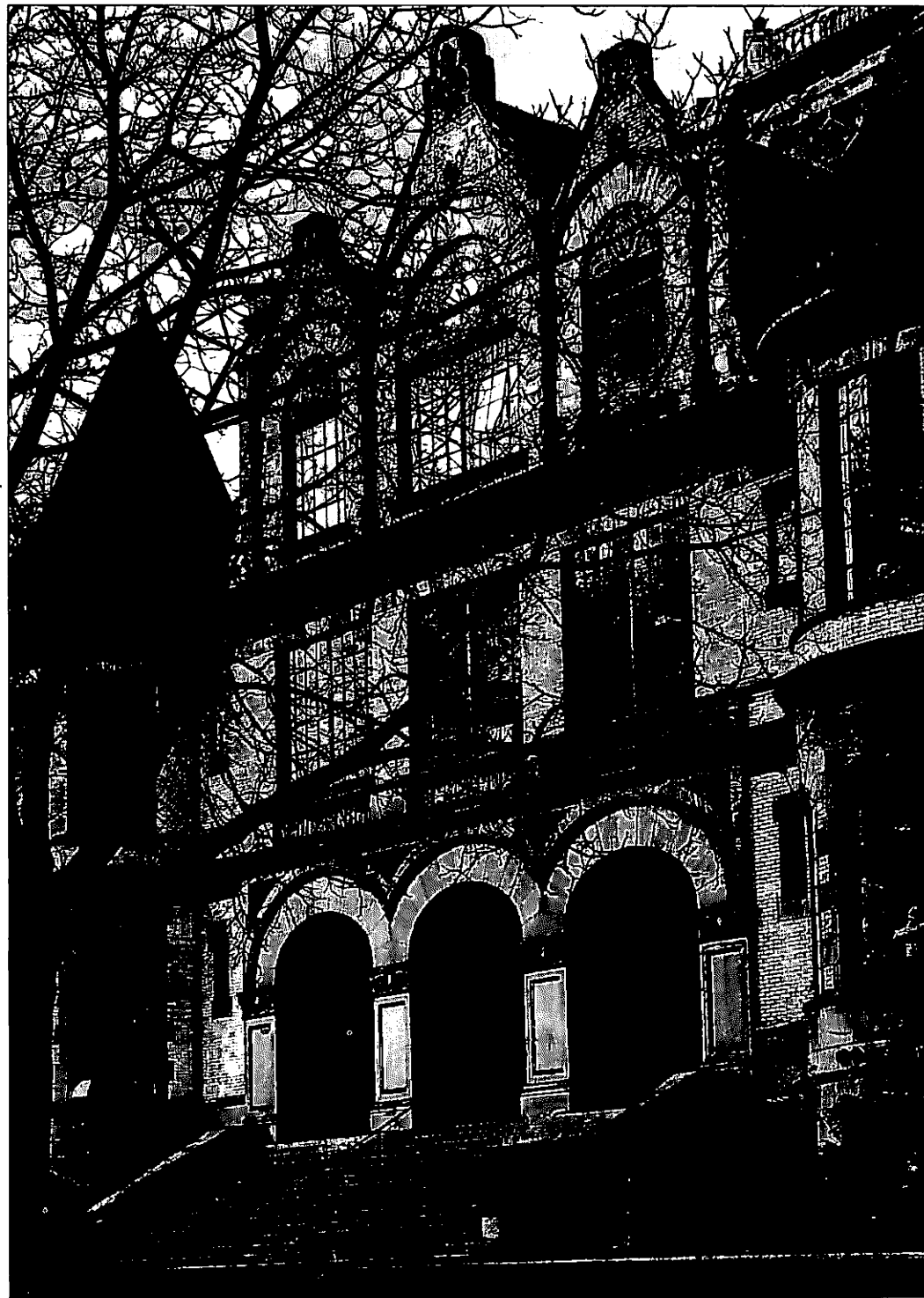

Adviser Edition

8335- PUBLISHED IN SPRING/SUMMER SERIES 1996
©1996 AMERICAN PASSAGE MEDIA CORP.

TIME SCHEDULE

Academic Calendar

Time Schedule

Autumn Quarter 1996

September 30	Monday	Instruction begins
November 11	Friday	Veterans Day Holiday
November 28-29		Thanksgiving Day Holiday
December 11	Wednesday	Last day of instruction
December 12-19		Final examinations

Winter Quarter 1997

January 6	Monday	Instruction begins
January 13	Monday	Martin Luther King, Jr's Birthday Holiday
February 17	Monday	Presidents' Day Holiday
March 14	Friday	Last day of instruction
March 17-21		Final examinations

Spring Quarter 1997

March 31	Monday	Instruction begins
May 26	Monday	Memorial Day Holiday
June 6	Friday	Last day of instruction
June 9-13		Final examinations
June 14	Saturday	Commencement

Summer Quarter 1997

June 23	Monday	Full-term and term a instruction begins
July 4	Friday	Independence Day Holiday
July 23	Wednesday	Term a ends
July 24	Thursday	Term b begins
August 22	Friday	Full-term and term b end

Cover Photograph of
Denny Hall
in the late fall
by
Professor Loyd Heath

Topics

(in Alphabetical Order)

ACCESS Program.....	11	Phone Directory.....	3
Add Codes.....	7	Private Access Code (PAC).....	7
Adding Courses.....	7	Quarter-Off Eligibility Policy.....	10
Address Change Telephone Service.....	9	Quarterly Tuition Schedule.....	12
Alternate Selections.....	7	Registration Assistance.....	9
Application Deadlines.....	4	Registration Changes.....	9
Application of Payments to a Student's Account.....	12	Registration Confirmation.....	6
Associated Students of UW (ASUW).....	14	Registration Deadlines.....	4, 6
Auditors.....	10	Registration Eligibility.....	6
Calendar - Academic.....	1	Registration Holds.....	9
Calling STAR - Follow These Steps Before.....	7	Registration in Sequence Courses.....	9
Change in Registration.....	9	Registration Period I.....	6
Class Attendance Guidelines.....	9	Registration Period II.....	6
Closed Course Sections.....	7	Registration Period III.....	6
Club Sports.....	24	Registration Tampering.....	9
Course Availability.....	7	Satisfactory/Not Satisfactory.....	10
Credit Limitations.....	9	Sexual Harassment Grievance Procedure.....	14
Credit/No Credit Only.....	10	Sports Skills Classes.....	24
Deadlines - Quick Reference Guide.....	4	STAR Hours.....	6
Department, Major, and College Codes.....	140-141	STAR Questions.....	7
Disabled Students.....	14	STAR Registration.....	7
Disclosure of Student Records.....	14	STAR Transactions.....	7
Distance Learning.....	18-21	STAR Work Sheet.....	9
Drop Codes.....	7	Student Accounts - on STAR.....	7
Dropping Courses.....	7	Services and Activities Fee.....	13
Entry Codes.....	9	Student Directory Information.....	14
Equal Opportunity.....	14	Student ID Card.....	13
Examination Schedule Autumn Quarter 1996.....	15	Student Insurance.....	13
Faculty Number.....	9	Student Insurance - Changing Options on STAR.....	7
Fees - Special.....	13	Summer Quarter.....	22-23
Following Rules and Regulations.....	14	TALIS (Telephone Audio Library Information System).....	16
Full-Time Student Requirements.....	9	Technology Fee.....	13
Grade Appeal Procedure.....	10	Time and Call Limits When Calling STAR.....	7
Grades - Available on STAR.....	7	Time Conflicts.....	9
Grading Information.....	10	Time Schedule of Autumn Quarter 1996 Course Offerings.....	44
Graduates On-leave.....	10	Tuition/Billing Information.....	12
Graduating Senior Priority.....	9	Tuition Exemption Programs.....	12
Graduation Rates.....	14	Tuition Forfeitures or Refunds.....	12
Classroom Locations - Guide to.....	142	Tuition/Fee Assessments and Deadlines.....	12
Hardship Withdrawal.....	10	U-PASS Information.....	13
How to Read the Course Listings.....	142	Undergraduate Satisfactory Progress.....	9
Immunization.....	14	University of Washington Campus Map.....	143
Incomplete Grade.....	10	UW Classified Employees Tuition Exemption Program.....	11
Index of Courses.....	144	Variable Credits.....	9
Insurance - Changes on STAR.....	7	Veteran's Information.....	14
Insurance - Student.....	13	W Grades.....	10
Intramural Sports.....	24	Washington Public Interest Research Group (WASHPIRG).....	13
Loan Status - on STAR.....	7	Washington State Classified Employees.....	11
Merlin Telephone.....	7	Washington Student Lobby (WSL).....	13
New Courses for Autumn Quarter 1996.....	25	What's New for Autumn Quarter 1996.....	3
Notices.....	14	Withdrawal - For Military Service.....	10
On-leave - Graduate Students.....	10	Withdrawal - For the Quarter.....	10
Overload Guidelines.....	9	Withdrawal - Hardship.....	10
Period IV.....	6		

The listing of courses contained in this Time Schedule is a preliminary list provided for planning purposes. The University reserves the right to (1) add or delete courses from its offerings, (2) change times, days, or locations of courses, (3) change academic calendars, or (4) cancel any courses for insufficient registration or academic/administrative decision without notice. All announcements in the Time Schedule are subject to change without notice and do not constitute an agreement between the University of Washington and the students.

What's New for Autumn Quarter 1996 and Other Important Information

WELCOME TO THE CLASS OF 2000

The entering class for autumn 1996 will be the last class to graduate in the 20th century! Your counterparts who arrived on campus in 1896 saw a much different and distinctly smaller University of Washington. Just the year before, in 1895, the campus was moved from what is now known as the Metropolitan Tract in downtown Seattle to its present location. As noted in the catalog for that year, the campus is "...about four miles from the center of Seattle, and can be reached by rail, by street car, by road, or by water. Seattle is a city of 65,000 inhabitants." Most classes and administrative offices were located in the Administration Building or the present day Denny Hall. After the construction of Denny Hall, the remaining stone that was not used for Denny was used in the construction of the Observatory which was build behind Denny Hall and is still in operation today. A combination Gymnasium and Drill Hall was located along the present day NE 45th Street.

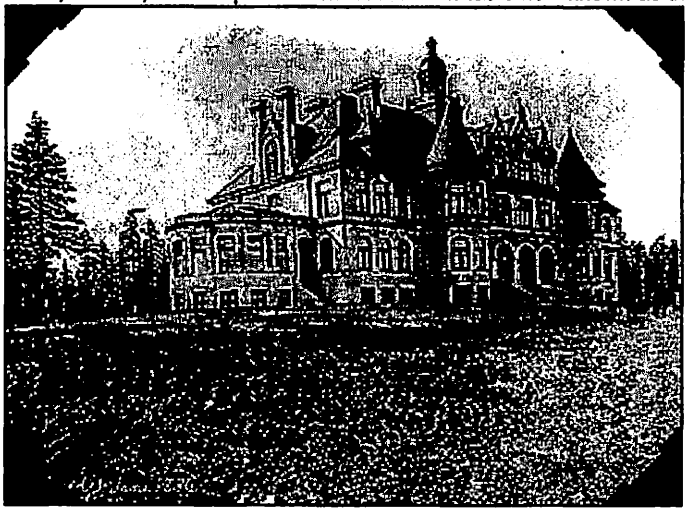

Tuition was free to all residents of the State of Washington and non residents were required to pay tuition of \$10 per term.

Discipline was important as noted in the following quote from the catalog:

"Students are expected to conduct themselves as good citizens, and to perform their work in the University conscientiously. Contravention of these principles will lead to admonition, suspension, and, when incorrigible, expulsion."

Students from "approved" high schools in the State of Washington did not have to take an admission examination. Those from high schools without this approval had to take such an examination. The Catalog has suggestions to prepare for the English portion of the exam. The applicant could select one of the following works for the examination:

1. Shakespeare's "Merchant of Venice"
2. Longfellow's "Evangeline"
3. Scott's "Lay of the Last Minstrel"
4. Burns' "The Cotter's Saturday Night"

There were 271 students enrolled in autumn quarter 1896 compared to approximately 34,000 in autumn of 1996!

The President of the University of Washington was Mark Walrod Harrington, A.M., LL.D.

UPDATE YOUR ADDRESS WHEN YOU ARRIVE ON CAMPUS

It is very important to have your address information updated for autumn quarter. If you were enrolled last spring quarter but will be returning to a different address this autumn quarter, call the Address Change Service at (206) 543-3868 to update your records. You may also visit the Registration Office in 225 Schmitz Hall or send an e-mail message to address@u.washington.edu to notify us of any changes.

Phone Directory

To contact other university departments call, (206) 543-2100.

Office of the Registrar Home Page	http://weber.u.washington.edu/~registra	
*Address Change Service	225 Schmitz Hall	543-3868
e-mail address	address@u.washington.edu	
Graduation and Academic Records	264 Schmitz Hall	543-1803
e-mail address	ugradoff@u.washington.edu	
Office of the Registrar	209 Schmitz Hall	543-5378
e-mail address	registrar@u.washington.edu	
Office of Admissions (Undergraduate)	320 Schmitz Hall	543-9686
Registration Office	225 Schmitz Hall	543-4000
	(Audiolibrary - press "0" if you need to speak to the staff).	
e-mail address	regoff@u.washington.edu	
Student ID Card Center	229 Schmitz Hall	685-4120
Transcript Office	260 Schmitz Hall	543-5940
	(Audiolibrary - press "0" if you need to speak to the staff.)	

*The Address Change Telephone Service is available 24 hours a day, seven days a week for the following changes: local and permanent addresses, telephone numbers, restrict release of directory information. This address is used to mail registration confirmations, tuition billing statements, and final grades.

The Offices of Student Financial Aid and Housing and Food Services maintain separate address listings. Therefore, if you have applied for or are receiving financial aid, or if you live in University housing, you should also report any address changes to those offices.

Quick Reference Guide to Quarter Deadlines

DEADLINE DATE	EXPLANATION	FEES
APPLICATION DEADLINES		
July 1	Admission application deadline for returning students for autumn quarter 1996	\$35.00
September 9	Tuition Exemption Forms for UW Faculty/Staff due to the Registration Office	
September 9	Tuition Exemption Forms for Washington State Classified Employees due to the Registration Office	
October 11	Credit by Examination - last day to return approved applications to Graduation and Academic Records, 264 Schmitz	
October 18	Baccalaureate degrees and certificates - applications for (all schools and colleges) to be conferred autumn quarter 1996 must be submitted to Graduation and Academic Records, 264 Schmitz	
October 30	Residence Classification - last day to hand-deliver an application for resident status for autumn quarter 1996 to Residence Classification, 264 Schmitz. Mailed applications must be postmarked October 30.	
REGISTRATION DEADLINES		
May 10-June 16	Registration Period I	
June 17-September 29	Registration Period II	
September 3	Registration Confirmation mailings begin	
September 26	STAR closes at 6:00 p.m. for preparation of Instructor's Class Lists	
September 30-October 11	Registration Period III	
September 30-October 11	Late registration	\$25.00
October 2	Registration for UW Faculty/Staff and UW ACCESS Program	
October 3	Registration for Washington State Classified Employees	
October 13-November 17	Period IV - course drops only	
October 14	Late registration fee begins (registration will be allowed only in rare circumstances)	\$75.00
December 11	Last day to re-register if canceled for non-payment of tuition	\$75.00
ADDING AND DROPPING COURSES OR COMPLETE WITHDRAWAL		
October 4	Last day for graduate students to apply for on-leave status	
October 4	Last day to add, drop or change a non-STAR transaction in the Registration Office without being assessed a \$20 change fee and possible tuition forfeiture	
October 6	Students withdrawing through this date without returning U-PASS must pay fee	\$75.00
October 6	Last day to withdraw from autumn quarter 1996 without owing tuition or fee	
October 6	Last day to add, drop or change a course through STAR without being assessed a \$20 change fee and possible tuition forfeiture	
October 6	Last day to add courses without entry codes (all courses require entry codes to add after this date)	
October 11	Last day to add a course or register for autumn quarter 1996 (STAR closes at 6:00 p.m.)	
October 11	Last day to change from audit grade option to numeric grade option (a change fee is charged, October 7-October 11)	\$20.00
October 11	Last day to change to or from S/NS grade option (a change fee is charged, October 7-October 11)	\$20.00
October 11	Last day add codes are valid to register on STAR	
November 15	Last day to change to audit grade option (a W grade and week designation will be recorded on your transcript)	
November 17	Last day to drop a course on STAR (if you drop your last course, you will be considered withdrawn for the quarter)	
December 11	Last day to withdraw from autumn quarter 1996 (dropping all classes from spring quarter)	
December 11	Last day to change variable credits (must be done in Registration Office, 225 Schmitz Hall)	
TUITION/FEE ASSESSMENT AND DEADLINES		
September 27	First day tuition balance is available on STAR	
September 30	Tuition statements mailed to all registered students	
October 7	Change fee begins for adding, dropping or changing a course. Additional tuition or tuition forfeiture may also be charged	\$20.00
October 7	U-PASS replacement fee begins	\$10.00
October 7-October 29	One-half tuition due if withdrawing from autumn quarter 1996	
October 18	Tuition payment deadline for all registered students	
October 18	Last day to return U-PASS for cancellation of \$27 charge	
October 18	Student Insurance payment deadline. Payments are not accepted after this date	
October 29	Thirtieth calendar day (see Tuition Forfeitures or Refunds section)	
October 30-December 11	Full tuition due if withdrawing for autumn quarter 1996	
GRADES		
October 14	W grade and week designation for dropped courses and changes to audit grade option begins	
December 25	First day autumn quarter 1996 grades and GPA's are available on STAR	
December 30	Grades for autumn quarter 1996 mailed to students	
WINTER QUARTER 1997		
October 30	Winter quarter 1997 Time Schedules available	
November 15	Winter quarter 1997 Registration begins	

Students: the University of Washington is committed to promoting respect for the rights and privileges of others, understanding and appreciation of human differences and the constructive expression of ideas.

This commitment is supported by federal and state laws and University policies prohibiting discrimination on the basis of:

- *Age*
- *Disability*
- *National Origin*
- *Sexual Orientation*
- *Creed*
- *Sex*
- *Race*
- *Status as a Disabled Veteran*
- *Color*
- *Marital Status*
- *Religion*
- *Vietnam Era Veteran*

If you believe you have been discriminated against on the basis of the factors listed above, the circumstances should be reported to:

- University Complaint, Investigation and Resolution Office
1415 N.E. 45th Street
Room 405
616-2028
TTY 616-4797
- Office of the Vice President for Student Affairs
476 Schmitz Hall
543-4972
- U. S. Department of Education
Office for Civil Rights
220-7880
TTY 220-7907
- University Ombudsman
543-6028
Ombudsman for Sexual Harassment
543-0283
301 Student Union Building
- Washington State Human Rights Commission
464-6500
TTY 587-5168

The University of Washington Student Conduct Code obligates students to:

- Practice high standards of academic and professional honesty and integrity;
- Respect the rights, privileges and property of other members of the academic community and visitors to the campus, refraining from any conduct that would interfere with the University functions or endanger the health, welfare, or safety of other persons; and
- Comply with the rules, regulations, procedures, policies, standards of conduct, and orders of the University and its schools, colleges and departments.

Violations of these standards may result in a variety of disciplinary actions, including suspension or permanent dismissal from the University.

Copies of the Code may be obtained from 476 Schmitz Hall.

The University of Washington

Values Diversity

Registration Eligibility, Periods, & Confirmations

REGISTRATION ELIGIBILITY

ALL STUDENTS

All students at the University who remain in good standing and in compliance with other rules and regulations, with no outstanding financial obligations, are guaranteed the opportunity to register each quarter as long as they maintain continuous enrollment (summer quarter excepted). Continuation must be in the same classification, e.g., undergraduate, post-baccalaureate (fifth-year), graduate, etc. Once a student earns a baccalaureate degree, he or she must apply for admission as a post baccalaureate (fifth year), nonmatriculated, or graduate student. Exceptions to the guarantee are: (1) students under disciplinary action, (2) students with a registration hold, (3) students not meeting their departmental continuation policies, or (4) students not meeting the University's satisfactory progress policy (see General Catalog).

You will not be eligible to register for autumn quarter 1996 if you have an outstanding debit on your tuition and fee account. Contact the Student Account Office and pay any fees due, in order to register.

UNDERGRADUATE AND PROFESSIONAL STUDENTS (QUARTER OFF ELIGIBILITY)

Subject to college, school and departmental enrollment policies, undergraduate and professional students who have completed a quarter at the University of Washington may take the following quarter off and remain eligible to register in Registration Period I for the subsequent quarter without submitting applications as returning students. For example, a student completing winter quarter may, without registering for or completing spring quarter, register during Registration Period I for autumn quarter without reapplying. Any quarter from which a student has completely withdrawn, or from which he/she is canceled, does not constitute a completed quarter. Summer quarter enrollment is not required to maintain continuous registration eligibility.

Returning students who do not meet the criteria described in the above paragraph must submit a Returning Student Reenrollment Application by the published deadline.

GRADUATE STUDENTS

The Quarter-Off Eligibility Policy is not available to graduate students. Graduate students who do not maintain continuous enrollment (summer quarter excepted) must file a Petition for On-Leave Status with the Graduate School. Students who are registered for any portion of a quarter may not go on-leave for that quarter unless they officially withdraw at the Registration Office, 225 Schmitz Hall prior to the first day of the quarter, September 30. On-leave graduate students returning

to the University on or before the termination of their authorized periods of leave must apply as returning former students (through the Registration Office by the published deadlines). If you withdraw after the quarter begins, you may register for the next quarter during Registration Period I. See Grading, Withdrawal & On-Leave section for more information.

REGISTRATION PERIODS

REGISTER EARLY

You may call STAR during Registration Periods I or II before your registration eligibility date and complete sections I and II of the STAR Worksheet. A \$25 late registration fee is charged students who have not completed sections I and II of the STAR Worksheet by the first day of the quarter (September 30).

STAR HOURS

STAR is available for registration Monday through Friday, 6:00 a.m. to 12:00 midnight, Saturday, 9:00 a.m. to 12:00 midnight, and Sunday 10:00 a.m. to 12:00 midnight.

PERIOD I - MAY 10 - JUNE 16

This period is open only for continuing students currently enrolled spring or for students who completed winter quarter 1997.

Priority registration dates are based on your completed credits, your spring quarter 1996 credits as of May 8, and the last digit of your student number. The student number priority will be changed each quarter so that all students will have the earliest possible priority every other quarter. One half of the available spaces in each course are reserved for day two of each priority period. If a STAR message states that the first day spaces are filled, then the other half will be released on day two of that priority period. You may call STAR on, or after, your registration date to register and make changes to your schedule.

GRADUATING SENIOR PRIORITY

If you are a graduating senior or post-baccalaureate student with a degree application on file in the Graduation and Academic Records Office, you may register on the first day of Period I for your final two quarters. If you must postpone your graduation, you may save your priority quarters by not registering before your regular senior priority day. When you have used your Graduating Senior Priority for two quarters, you will revert to regular senior priority.

PERIOD II - JUNE 17 - SEPTEMBER 29

This period is primarily for newly admitted students and returning former students. Advising / registration notices of dates are mailed to newly admitted or readmitted students. You may register on, or after, your date. Continuing students may call STAR any day during this period.

PERIOD III - SEPTEMBER 30 - OCTOBER 11

This period is open to all students for course adds and drops. STAR closes at 6 p.m., Friday, October 11. STAR will be closed on Saturday, October 12. The Registration Office, 225 Schmitz will be open for transactions not available on STAR, Monday-Friday: September 30 - October 11 8 a.m. to 5:00 p.m. The deadline to add courses is 6 p.m. Friday, October 11.

PERIOD IV - OCTOBER 13 - NOVEMBER 17

This period is open for dropping courses on STAR and to elect audit grade option only. Changing to audit grade is only available at the Registration Office, 225 Schmitz Hall, Monday, October 14 through Friday, November 15, 8 a.m. to 5 p.m.

REGISTRATION CONFIRMATION

Period I STAR Registration Schedule

Class Standing	If the last digit of your student number is 0, 1, 2, 3, or 4 your priority registration date is:	If the last digit of your student number is 5, 6, 7, 8, or 9 your priority registration date is:	
Graduate	May 10	May 10	You may call STAR to make changes
Professionals	May 10	May 10	
Disabled Students	May 10	May 10	
*Graduating Seniors (GSP) or Postbaccalaureates	May 10	May 10	
Freshmen	May 14	May 13	any day after your priority date.
Seniors	May 17	May 16	
Postbaccalaureates	May 17	May 16	
Juniors	May 17	May 16	
Sophomores	May 21	May 20	

*Seniors or postbaccalaureates who have a Degree Application on file in the Graduation and Academic Records Office for December 1996, or March 1997 by May 8 may register this day or later.

Registration Confirmations for students who registered by August 30 will be mailed on September 3. If you register after August 30, your Registration Confirmation will be mailed in two working days.

Call 543-3868 or e-mail address@u.washington.edu to record your correct address. Confirmations will not be mailed outside the United States during Registration Period II and III and will not be mailed to addresses outside of the state of Washington during the last week of Period II and during Period III. If you are using an out-of-state address, you may claim your confirmation at the Registration Office, 225 Schmitz Hall, within two working days.

You may also confirm your registration schedule by calling STAR and using the List Schedule Transaction (L #). This listing includes building and classroom locations.

STAR Registration

STAR

STAR (Student Telephone Assisted Registration) is the University of Washington's touchtone telephone registration system. You may call STAR from any touchtone phone to register. Touch-tone phones are conveniently located in the Registration lobby, 225 Schmitz Hall, the T-Wing lobby in Health Sciences, 9 Communications, and the ground floor level of the HUB.

STAR is available all weekdays and most holidays and weekends. Weekend hours not specifically scheduled are not guaranteed and may be subject to equipment and software maintenance requirements. STAR weekend hours are 9:00 a.m. to 12:00 midnight on Saturdays and 10:00 a.m. to 12:00 midnight on Sundays. Weekday hours are 6:00 a.m. to 12:00 midnight.

STAR FEATURES

ADDING COURSES

Courses may be added during Periods I, II, and III. An add code is required to add a course and a \$20 change fee is charged beginning October 7. This is in addition to any tuition. Always check your balance after adding a course. See Changes in Registration for additional information on adding courses. Friday, October 11, at 6:00 p.m. is the last day to add a course for autumn quarter 1996.

ADD CODES

Some courses require Add Codes or Faculty Numbers that are available through the department offering the course. See ENTRY CODES for more information on using Add Codes.

DROPPING COURSES

Courses may be dropped during Periods I, II, III and IV. You may drop courses through October 11 and receive no entry on your transcript. Beginning October 7, a \$20 change fee is charged to drop a course. This is in addition to any tuition forfeiture. Always check your balance after dropping a course. See Changes in Registration for additional information on dropping courses. Sunday, November 17 is the last day to drop a course for autumn quarter 1996.

DROP CODES

Some courses require drop codes that are available through the department offering the course. See ENTRY CODES for more information on using drop codes.

COURSE AVAILABILITY

Beginning Period I, you may call STAR at any time to complete section II of the Star Worksheet and check course availability.

ALTERNATE SECTIONS

STAR lists alternative sections if the requested sections are closed or canceled.

CONFIRMED REGISTRATION

You may confirm your registration schedule by calling STAR and using the List Schedule Transaction (L#). This listing includes building and classroom locations.

STUDENT ACCOUNT AND LOAN STATUS

Call STAR to: list your current student account balance; list a summary of disbursed financial aid and aid

check availability; and list the latest recorded student account payment. Review the STAR Work Sheet for the transaction codes.

GRADES ON STAR

STAR lists all officially recorded grades for the most recently completed quarter. Autumn quarter 1996 grades and GPA's become available on STAR beginning December 25.

CHANGING YOUR INSURANCE PLAN AND OPTIONAL CHARGES

If you wish to change your insurance plan or optional charges for WashPIRG and WSL after your initial selection, you may do so on STAR by the tuition due date. Please refer to the STAR Worksheet in this Time Schedule for instructions.

PRIVATE ACCESS CODE (PAC)

The first time you ever call STAR, enter your date of birth when STAR asks you to enter a Private Access Code. STAR will then prompt you to select a Private Access Code or PAC of 4 to 6 digits that you can easily remember. Enter the PAC you select when prompted by STAR. You will then use your PAC for all future calls to STAR. If you wish to change your PAC, you may do so at any time using transaction code 9. Please refer to the STAR Worksheet in this Time Schedule for instructions. If you forget your PAC, you will need to contact the Registration Office, 225 Schmitz Hall or call 543-8580 to obtain your code or select a new PAC.

IF YOU MAKE A MISTAKE

If you make a mistake before finishing an entry, press the star key and the number sign key (*#), and your entry will be discarded.

MERLIN TELEPHONE

If you are using an AT&T Merlin telephone to call STAR, press the # sign key twice to send transactions.

TIME AND CALL LIMITS WHEN CALLING STAR

Time limits are built into the system, so if you are holding on the STAR line for an extended period of time, you will be disconnected. Error limits are also a part of the STAR system, so if you do not enter the correct information after the second try, STAR will disconnect. If you are disconnected you may immediately call back to STAR. You may call STAR up to 100 times a day. No transactions will be permitted when your calls exceed 100 on that day.

CLOSED COURSE SECTIONS

If the section requested is closed, you will be informed by STAR of open section alternates (including new sections added after the publication of the quarterly Time Schedule). You may then select an alternate section to be added to your schedule. To overload a closed section see OVERLOAD GUIDELINES.

STAR QUESTIONS

If you have questions regarding registration, please call the Registration Office, (206) 543-4000, Monday through Friday, from 8:00 a.m. to 5:00 p.m. The audio-library system has complete recorded instructions. If you need additional assistance, press "0" and a staff member will help you during business hours.

STAR TRANSACTION CODES

The transactions you enter on your touch-tone telephone communicates to the computer the action to take (such as add a course, drop a course, etc.) and data you want considered. The transaction code legend follows:

- A = Add a course
- D = Drop a course
- L = List class schedule
- S = Course Status
- T = Terminate your call and receive registration confirmation information
- G = List your grades
- 11 = Account balance
- 12 = Financial Aid Summary
- 14 = Last received payment
- 15 = Optional charges
- * = Star key; used to separate data
- # = Pound sign; used to complete transactions that you enter

FOLLOW THESE STEPS BEFORE CALLING STAR

- Read the Registration Eligibility, Periods, and Confirmation; STAR Registration, and the STAR Work Sheet sections.
- Academic advising is highly recommended, and it is suggested that you make an appointment with your adviser before selecting your courses.
- Obtain an Entry Code or Faculty Number from department for courses requiring entry codes.
- Organize your registration materials (Time Schedule, STAR Work Sheet). Use the autumn quarter 1996 TIME SCHEDULE to obtain the schedule line number (SLN) for each course section. SLN's change every quarter. Prepare an alternate course section list because some sections may be full.
- Take care of all University financial obligations before calling STAR, since STAR will not permit you to register if there is a "hold" on your registration.
- Call STAR from a touch-tone telephone and begin with Section I on the STAR Work Sheet. You will be asked to provide information in Section II during your first telephone call to STAR each quarter. Always exit STAR using the "T" transaction following by the number sign key (#), so that you can find out how to obtain your Registration Confirmation.
- Beginning with Registration Period I, you may call STAR as often as you want to check the status of sections, confirm schedule listed, add/drop courses, check your account balance, etc.

University of Washington Student Telephone Assisted Registration (STAR) Autumn Quarter 1996 STAR Work Sheet

I. Always access STAR with these four steps:

1. Call STAR **548 - STAR** (If calling long distance, precede STAR number with 1-206)
7 8 2 7 (On UW campus call, 9-548-STAR)
2. Enter Quarter Code **4** Autumn
3. Enter your Student ID number:
4. Enter your four to six digit Private Access Code, followed by **#** *For security of your record, do not write your Private Access Code on this work sheet.*

1	ABC 2	DEF 3
GHI 4	JKL 5	MNO 6
PRS 7	TUV 8	WXY 9
*	OPER 0	#

STAR Key Pound Sign

II. You will only be asked to provide this information during your first call each quarter. Make your entry after the STAR voice asks for each selection.

1. Student Health Insurance **INSURANCE OPTIONS** (For descriptions, refer to Student Insurance section of the Time Schedule.
Press zero for no insurance 1 = Student Quarterly Insurance 5 = Student Annual Insurance
0 (zero) = No Insurance 2 = Student and Spouse Quarterly Insurance 7 = Student and Spouse Annual Insurance
3 = Student, Spouse and Children Quarterly Insurance 8 = Student, Spouse and Children Annual Insurance
4 = Student and Children Quarterly Insurance 9 = Student and Children Annual Insurance

2. ASUW membership Y=Yes
N=No
3. Contribute to Washington Student Y=Yes, add \$2 for WSL to my bill
N=No
4. Contribute to WashPIRG Y=Yes, add \$3 for WashPIRG to my bill
N=No

Address to use for Official UW mailings: (updated at time of call)

5. Registration Confirmation L=Local Address
P=Permanent Address
6. Statement of Account (Tuition and Fee Bill) L=Local Address
P=Permanent Address
7. Grade Report L=Local Address
P=Permanent Address

Be sure your current address is on file with the Office of the Registrar. Call 543-3888, 24 hours a day, seven days a week or e-mail address@u.washington.edu to update your address.

You may call STAR anytime prior to your registration eligibility day to complete sections I and II above. A \$25 late registration fee will be charged beginning September 30, if you have not completed sections I and II.

IIIa. To add courses NOT requiring Entry Codes:

Schedule Line Number # You will be prompted to enter credits if course has variable credits.

IIIb. To add closed courses or courses requiring Entry Codes:

Schedule Line Number Entry Code or Faculty Number #

Entry Codes and Faculty Numbers do not guarantee a space in the course. STAR will not accept a course add if the enrollment in the course is 115% or more of room capacity. You will be prompted to enter credits, if course has variable credits.

IV. To drop courses:

Schedule Line Number # You will be prompted to enter an Entry Code, if required to drop.

V. To list your schedule:

Includes meeting days and times, building and room.

VI. To check course status (Open/Closed):

Schedule Line Number # Includes available alternate sections, if requested section is closed.

VII. To list your grades:

Includes officially recorded grades for the most recently completed quarter. GPA's are also available beginning Dec. 25.

VIII. Student Account and Loan Status Inquiries:

- # To list current student account balance.
- # To list summary of disbursed financial aid and aid check availability.
- # To list the latest recorded student account payment.
- # To list this quarter's selected optional charges (WashPIRG, WSL, Insurance.)

IX. To change optional charges for this quarter:

- # Insurance Option Student Health Insurance - see Insurance Options in Section II (above).
- # Y or N Washington Student Lobby.
Y=Yes, add \$2 for WSL to my bill.
N=No, drop WSL charge from my bill.
- # Y or N WashPIRG
Y=Yes, add \$3 for WashPIRG to my bill.
N=No, drop WashPIRG charge from my bill.

X. To change your Private Access Code:

New P.A.C. # Enter your new four to six digit Private Access Code. For Security of your record, do not write your PAC on this work sheet

XI. To discard any partial entry and repeat previous message:

#

XII. To exit STAR (terminate call) and receive information on registration Confirmation:

#

Additional Registration Information

ADDRESS CHANGE TELEPHONE SERVICE

You may call (206) 543-3868 at any time or e-mail address@u.washington.edu to change your address information.

CHANGES IN REGISTRATION

A \$20 change-of-registration fee is assessed for any number of add, drop or change transactions (including change of grading option) made during a given day beginning October 7. The \$20 fee is a service charge and is in addition to any change in tuition or forfeiture as a result of adds, drops or changes.

There is no charge for changes made in Registration Periods I, II and the first week of Period III.

Fee waivers are rarely approved. If you think your change is necessitated by a University error or is at the University's request, you must pay the fee and submit a petition for a refund to the Registration Office, 225 Schmitz Hall. You will be notified of the decision by the Office of the Registrar. The fee will be waived only if the change is necessitated by a University error or is at the University's request.

CLASS ATTENDANCE GUIDELINES

If you do not attend regularly scheduled class meetings during the first week of the quarter, you are subject to being dropped at the discretion of the teaching department to allow enrollment space for other students. Affected courses should be identified in the Time Schedule and/or posted in departmental offices. Please do not assume that departments will automatically initiate a drop for nonclass attendees. If you are not going to go to class, you should drop the course through STAR since the instructor will assign a failing grade. You may not attend a University course in which you have not been officially registered.

An instructor may allow you to attend his or her class only if your name appears on the official class list from Office of the Registrar. A faculty member may attend informally with the approval of the instructor.

CREDIT LIMITATIONS

Undergraduates will be limited to 19 credits during Registration Periods I and II to allow all students a chance to develop a basic schedule. Additional credits may be added during Registration Period III. Thirty credits is the limit per quarter.

ENTRY CODES

Entry codes are five digit random numbers issued to you by academic departments as authorization to add or drop in restricted course sections. Entry Codes are not transferable. All courses require add codes to add beginning October 7.

Courses requiring add codes are designated with the symbol > to the left of the schedule line number (SLN) in the Time Schedule.

Please note that departments reserve the right to require entry codes whether the course is so designated in the Time Schedule or not. Usually information on where to obtain an entry code is found in the body of the Time Schedule, either as a comment before the course listing or following the title of the course. Contact the department offering the course if STAR advises you an entry code is required and the location for obtaining one is not identified in the Time Schedule.

Instructors may issue add codes to students when a class is full. (See OVERLOAD GUIDELINES for additional information on using add codes to overload closed courses.)

Once you have used an entry code, the computer removes it from the list of viable codes and will not accept it again. If you drop a section that required an entry code to add, then you must obtain another entry code from the department if you wish to re-add the section.

Some courses require a drop code to drop. Obtain the code from the department offering the course. Perform the drop transaction on STAR and enter the drop code when prompted by STAR.

FACULTY NUMBERS

If you are enrolling in independent study courses such as 499, 600, 700, or 800, you will first need to obtain a Faculty Number from the instructor or department. The Faculty Number is used instead of the entry code to register for the courses on STAR.

FULL-TIME STUDENT REQUIREMENT

You should register for 12 or more credits to be considered full-time if you are an undergraduate or professional student. If you are a graduate student, you should register for 9 or more credits. It is important to note that differing criteria and standards for full-time enrollment exist for eligibility in certain programs. Consult the Financial Aid Office for its requirements on satisfactory student progress. The tuition schedule does not reflect full-time credit requirements for loan deferments, teaching assistantships or other programs.

OVERLOAD GUIDELINES

For reasons of public safety and instructional quality, course enrollment in each section will be limited to the approved classroom capacity. The Office of the Registrar monitors course enrollments throughout the quarter according to the following guidelines:

- a. Through October 6, a student may add a section without permission unless the class is full or requires permission; then an add code is required. Beginning October 7, add codes are required to add any course. STAR will accept course overloads only up to 115% of classroom capacity to compensate for expected course drops.
- b. No course adds are accepted after October 11. STAR closes at 6:00 p.m. on that day.

REGISTRATION ASSISTANCE

If you work during the day or are incapacitated and need assistance with non-STAR transactions, please call the supervisor of the Registration Office at 685-7874 to make arrangements for assistance. If you are having problems using STAR, call the Registration Office at 543-8580 and a staff member will assist you.

REGISTRATION HOLDS

If you have a hold on your registration, you will not be permitted to register, add courses or obtain a replacement U-Pass until the hold has been released by the initiating office. If you attempt to register on STAR before your hold has been released, the voice response will indicate which office has placed the hold and where to go to get it released. However, you may make other transactions on STAR.

REGISTRATION IN SEQUENCE COURSES

Departments may establish a registration priority for students enrolled in sequence courses. For example, students enrolled in a foreign language 101 course may have priority to register in the next course sequence (102) for the succeeding quarter.

REGISTRATION TAMPERING

A student who tampers or attempts to tamper with the registration records of another student, including but not limited to dropping courses and adding courses, may be subject to disciplinary sanctions as defined in the Student Conduct Code (WAC 478-120).

TIME CONFLICT

You may not register on STAR for two courses that meet at the same time or for courses with overlapping meeting times. If you want the second course instead of the one you are registered for, you must drop the first one before adding the second course on STAR.

If you want to add a course that conflicts with another, you must add the second course, in person, at the Registration Office, 225 Schmitz Hall. Students must obtain the approval of both instructors to add a course that conflicts one hour a week or less; instructor signatures on an Authorization for Non-Star Transactions form are required for courses that conflict more than one hour a week.

UNDERGRADUATE SATISFACTORY PROGRESS

If you are pursuing a baccalaureate degree, you are expected to make satisfactory progress toward the attainment of that degree and are expected to enter a major and graduate after completion of a reasonable number of credits. Refer to the General Catalog for additional information.

VARIABLE CREDITS

Some courses are offered for a variable number of credits. See the department to obtain the appropriate number of credits for a variable credit course and be prepared to enter the number of credits when requested to do so by the voice response on STAR. Changes in variable credits are made only at the Registration Office, 225 Schmitz Hall. Beginning October 14, all changes to variable credits require the signature of the instructor on departmental stationary or the Non-STAR Transaction Form (available in 225 Schmitz). A \$20 change-of-registration fee will be assessed.

Grading, Withdrawal & On-leave Information

GRADING

AUDITORS

You must first register on STAR and then go in person to the Registration Office, 225 Schmitz Hall to select the audit grade option. You may select the audit option through November 15. A \$20 change fee is charged beginning October 7. Attendance in courses as an auditor is based on the consent of the instructor and space availability. Permission to audit is ordinarily granted for lecture classes only. You may not participate in class discussion or laboratory work and your registration may be canceled at the discretion of the instructor. No entry is made on the permanent record for audited courses. However, registered courses changed to audit after October 11 will be recorded on undergraduate academic transcripts with a "W" and a number designating the week of the quarter in which the course change occurred; for graduates and professional students only a "W" will be recorded. To receive credit for an audited course, you must register for the class for credit in a subsequent quarter.

Auditors, except ACCESS program students, pay standard tuition and fees and must be regularly admitted and registered in the course. Although credits for audited courses will not be listed on your transcript, they will be included in the billing on the fee statement. Such credits count in the calculation of fees.

Courses audited may not be changed to credit registrations after October 11.

CREDIT/NO CREDIT COURSES

Some courses are offered on a credit/no credit (CR/NC) basis. It is not possible to register S/NS for these courses. Neither CR nor NC is included in the grade-point average. In cases of withdrawal, a "W" is recorded.

GRADE APPEAL PROCEDURE

See the General Catalog for appeal procedure.

INCOMPLETE GRADE

Incomplete grades may only be awarded if you are doing satisfactory work up until the last two weeks of the quarter. Undergraduate students must not reregister for courses in which they have received an Incomplete, since a grade earned in a repeat course will not be recorded as an Incomplete conversion grade. To obtain credit for the course, an undergraduate student must convert an Incomplete into a passing grade no later than the last day of the next quarter. An Incomplete not made up by the end of the next quarter (summer excluded) will be converted to the grade of 0.0 by the Registrar unless the instructor has indicated, when assigning the Incomplete grade, that a grade other than 0.0 should be recorded if the Incomplete work is not completed. The original Incomplete grade is not removed from the transcript.

SATISFACTORY/NOT SATISFACTORY

You may elect to take certain courses on a Satisfactory/Not Satisfactory (S/NS) basis. Your advisers should be consulted and in no case are undergraduate students allowed to register for more than six credits (or for one course, if that course is offered for more than six credits) on a Satisfactory/Not Satisfactory basis in a given quarter.

Register for the course on STAR, but then you must go in person to the Registration Office, 225 Schmitz, to elect the S/NS grading option. You cannot select the S/NS grade option on STAR.

The S/NS grade option can be elected through October 11. A \$20 fee is charged beginning October 7.

As an undergraduate, a course in which an "S" is earned may not be used to satisfy any department, college, or University requirement, except that the credits may be applied to the minimum of 180 credits required for graduation. Each instructor will report numerical grades to the Registrar, who will convert satisfactory grades (2.0 or greater) to "S", and unsatisfactory grades (less than 2.0) to NS for the student's transcript. No more than 25 S/NS credits may apply toward an undergraduate degree.

If you are a graduate student and earn grades of 2.7 or above you will receive a grade of "S" (Satisfactory), while 2.6 or below are recorded as NS (Not Satisfactory). With the approval of your graduate program adviser or the Supervisory Committee Chairperson, you may elect to take any course for which you are eligible outside of your major academic unit on an S/NS basis.

In cases of withdrawal, the "W" is recorded. Neither S nor NS is included in the grade-point average.

"W" GRADES

If you are an undergraduate and drop a course during the first two weeks of a quarter, there is no entry on your permanent academic transcript. If all courses are dropped, then a complete withdrawal date is recorded on the transcript. A course drop made October 14 through November 17 is recorded on an undergraduate student's transcript with a "W" grade and a number designating the week of the quarter in which the course drop was transacted. Only a "W" grade is recorded on the transcript of graduate or professional students.

WITHDRAWAL

QUARTER OFF ELIGIBILITY POLICY

If you are an undergraduate or professional student (dental, law, or medical) who has completed the preceding quarter here at the University of Washington, you may take a quarter off under the Quarter Off Eligibility Policy. Review the REGISTRATION ELIGIBILITY section for complete details.

WITHDRAWAL FOR THE QUARTER

(Dropping all courses.) It is your responsibility to withdraw if you are unable to attend for the quarter. If you drop your last course on STAR and do not add a course you will be considered withdrawn for the quarter. If you drop your last course on STAR you will be charged the \$20 change fee beginning October 7. You may write to or withdraw in person at the Registration Office, 225 Schmitz Hall, University of Washington, Box 355850, Seattle, Washington, 98195-5850. Withdrawals by mail are effective on the date of the postmark. No withdrawals are accepted after December 11.

Tuition owed will be based upon the date the complete withdrawal is recorded at the Registration Office, the date that the last class is dropped on STAR, or the postmark date for withdrawals received by mail (see Tuition Forfeiture, Page 11). If you withdraw prior to October 7 you will owe a \$75 U-PASS fee unless you return your U-PASS to the Student Accounts and Cashiers Office by the tuition due date (October 18). If you pay the \$75 fee and then lose your U-PASS you are not eligible to purchase a replacement U-PASS sticker.

Review the Registration Eligibility section of the Time Schedule if you are withdrawing before the first day of the quarter. New students must reapply through the Admissions Office.

Courses dropped as part of a complete withdrawal from the University during the first two weeks of a quarter (through October 11) are not recorded on your UW transcript; however, the date of the complete withdrawal is recorded.

If you withdraw during the first week of two consecutive quarters (summer quarter excepted) you will not be eligible to register as a continuing student for the third quarter. You must reapply as a former student returning to the University and will be required to pay the \$35 application fee and \$100 enrollment deposit. For example, if you withdraw during the first week of spring quarter and autumn quarter, you must reapply as a returning former student for winter quarter.

HARDSHIP WITHDRAWAL

Hardship withdrawals are for dropping individual courses after the seventh week of the quarter (November 17). The \$20 change of registration fee will be assessed.

You may petition the Registrar for a hardship withdrawal if the following apply: 1) you are unable to complete the course in question because of a severe mental or physical disability, or 2) unusual or extenuating circumstances beyond your control prevented you from dropping the course by the drop deadline. Hardship Withdrawals will not be granted for course work in which you have earned a degree. Petitions must be submitted promptly.

WITHDRAWAL FOR MILITARY SERVICE

If you are conscripted into the Armed Forces or called to active military duty you may withdraw through the end of the seventh week of instruction (November 17) and receive a full refund but no academic credit. If you withdraw after that date you may receive either a full refund or (academic) credit and no refund. Please consult with the Office of the Registrar for complete details.

GRADUATE STUDENTS ON-LEAVE

To go on-leave, have your Department Graduate Program Coordinator sign an On-leave Card, then take it to the Registration Office through October 4. You must pay a \$35 non-refundable fee at the Student Accounts Office, room 129 Schmitz Hall after your On-leave Card is processed at the Registration Office. The cashier will issue you an On-leave Card so you will have access to the libraries. If you have registered for autumn quarter 1996 and plan to go on-leave, you must officially withdraw prior to September 30, before the on-leave status will be granted.

Tuition Exemptions & Access Programs

UW FACULTY/STAFF AND WASHINGTON STATE CLASSIFIED EMPLOYEES TUITION EXEMPTION PROGRAM

If you have been continuously employed full time (100%) as permanent staff for six months with the University or an agency of the state of Washington prior to the academic quarter in which you are trying to enroll, you may be admitted to the University of Washington and take up to 6 credits per quarter using this exemption. (Eligibility requirements were subject to change at press time.) If an employee chooses to register for more than 6 credits, then the employee will be charged for all credits. Once registration occurs it cannot be changed to tuition exempt status in the quarter registered. If an employee has been admitted as a matriculated student and desires earlier priority registration in order to be assured of getting into classes, he/she may do so and pay full tuition as a regular student. According to legislative action, all registration must be on a space available basis after other matriculated students have registered. University Tuition Exemption does not cover English 100, 101, 102, Math 101, UW Extension or Distance Learning courses. You may not register for graduate-level independent study courses numbered 600, 700, or 800 or any self-sustaining courses. If you are admitted as nonmatriculated in order to use this exemption, you may only register for classes when using the exemption and after the exemption request form has been submitted. Matriculated students will be permitted to register even when they are not using the exemption, however, full tuition and fees will be charged.

If you are enrolling under one of these exemption programs you may attend class with the permission of the instructor, beginning the first class day if space is available. Check UWIN to determine the correct classroom location. The building and room number may have been changed by the department since the Time Schedule was printed.

ADMISSION FOR UW FACULTY, STAFF, OR CLASSIFIED STATE EMPLOYEES

A tuition exemption form must be filled out for each quarter of attendance. If you would like to enroll as a new matriculated student or in a new matriculated category,

apply to the Office of Undergraduate Admissions, 320 Schmitz Hall, by the regular admission closing date. If you are applying to the Graduate School (including Graduate Nonmatriculated status), you should contact the applicable academic department for application information. If you are applying as a new nonmatriculated student, you should go to the Office of Undergraduate Admissions.

If you are a former student at the UW and are returning in the same classification or as a nonmatriculated student, you should apply at the Registration Office, room 225 Schmitz Hall. These applications are normally accepted up to the beginning of the quarter. Graduate Nonmatriculated program participants need to apply through the intended academic department.

REGISTERING

After the tuition exemption request has been received by the Registration Office, you may call STAR on or after the appropriate eligibility dates. Registration continues through Sunday, October 6 on STAR without assessment of late fees. Beginning Monday, October 7, a \$25.00 late registration fee is billed if you are initially registering for the quarter and a \$20.00 change fee is charged for registration changes. You will be billed these fees, if applicable, plus the registration fee when you register in a course. If you add your course before the tuition exemption program registration date, you will not be permitted to convert to the tuition exemption program and will be required to pay regular tuition for those credits. You will not be entitled to other student services such as those available at the Hall Health Center and the Intramural Activities Building. Faculty/staff identification cards may be used for library services. Washington State employees participating may obtain an ID card to be used for library services from the Student ID Center, 229 Schmitz Hall and a UPASS sticker for \$27.00 from the Registration Office, room 225 Schmitz Hall. Deadlines and registration dates are listed below.

UW FACULTY/STAFF

Friday, September 6 – Tuition exemption request card due to Registration, 225 Schmitz, Box 355850.

Wednesday, October 2 – Registration begins on STAR. Open from 6:00 a.m. until 12:00 midnight.

Friday, October 18 – \$5 registration fee due. Fee is billed if a student successfully registers and is non-refundable.

WASHINGTON STATE CLASSIFIED EMPLOYEES

Friday, September 6 – Tuition exemption request card due to Registration, 225 Schmitz, Box 355850.

Thursday, October 3 – Registration begins on STAR. Open from 6:00 a.m. until 12:00 midnight.

Friday, October 18 – \$30 registration fee due. Fee is billed if a student successfully registers and is non-refundable.

NOTE: You should contact your departmental office, the Registration Office, (206) 543-8580, 225 Schmitz Hall, or UW Training and Development. (206) 543-1957 for a tuition exemption form and is non-refundable.

ACCESS PROGRAM FOR OLDER ADULTS

The University of Washington waives tuition for Washington residents sixty years or older who wish to attend classes as auditing students. If you are enrolling as an ACCESS student you may attend class with the permission of the instructor, beginning the first class day if space is available. Courses marked with a greater than sign (>) require an entry code to register. You should contact the offering department to obtain entry codes prior to coming to the Registration Office, room 225 Schmitz Hall. The fee is \$5.00 whether one or two courses are attended and will be billed if registration in a course(s) is completed. The payment will be due by October 18. Since you are auditing the course(s), you do not receive credit and are not expected to do any class work, participate in discussions, or take examinations. Your registration may be canceled at the discretion of the instructor. You may register for all courses except English 100, 101, 102, Math 101, UW Extension, Distance Learning, studio, laboratory courses, and honors sections. You may register in 500 level graduate courses with the approval of the instructor by obtaining an entry code through the department. A transcript is not maintained.

You will be limited to two courses per quarter. For additional information about this program, you may telephone UW Extension Information, 543-2320, between 8 a.m. and 5 p.m., weekdays.

REGISTERING

Registration is done in person at the Registration Office, room 225 Schmitz Hall beginning Wednesday, October 2, 8 a.m. to 5 p.m.

Come Visit Us!

The Office of the Registrar's Home Page has information on:

- Establishing Washington State Residency
- Ordering Transcripts
- Withdrawals
- Final Examination Schedule
- And Much, Much More!

Our URL is:

<http://weber.u.washington.edu/~registra>

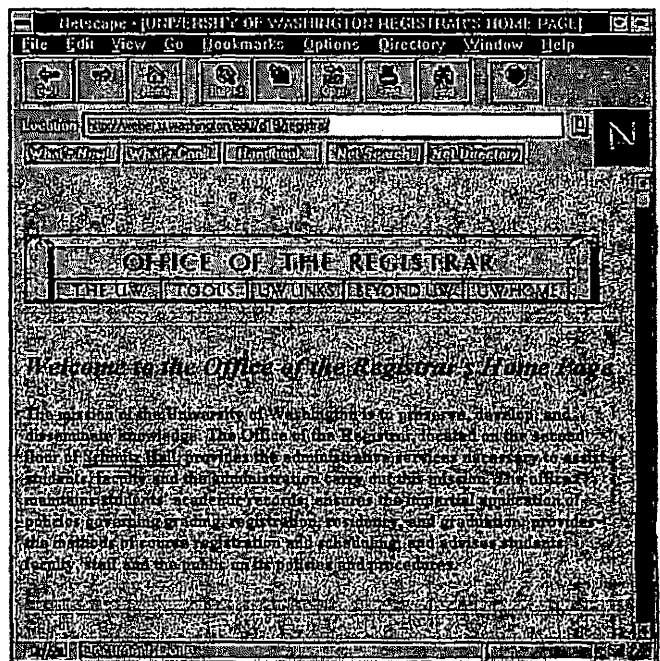

Tuition / Billing Information

QUARTERLY TUITION SCHEDULE

TUITION RATES ARE SUBJECT TO CHANGE

NOTE: Do not use this chart to determine full-time status. Refer to FULL-TIME STUDENT REQUIREMENTS on page 8 for information.

Autumn 1996, Winter 1997, Spring 1997		
UNDERGRADUATE (Including nonmatriculated and fifth-year)	Resident	Nonresident
Quarterly Technology Fee ¹	\$ 40	\$ 40
2 credits (minimum)	\$ 206	\$ 651
3 credits	311	976
4 credits	416	1,301
5 credits	521	1,626
6 credits	626	1,951
7 credits	731	2,276
8 credits	836	2,601
9 credits	941	2,926
10 - 18 credits	1,046	3,251
Additional fee per credit for more than 18 credits	\$ 96	\$ 316
GRADUATE AND LAW		
Quarterly Technology Fee ¹	\$ 40	\$ 40
2 credits (minimum)	\$ 469	\$ 1,176
3 credits	704	1,765
4 credits	939	2,354
5 credits	1,174	2,943
6 credits	1,409	3,532
7- 18 credits	1,644	4,121
Additional fee per credit for more than 18 credits ²	\$ 222	\$ 576
MEDICAL AND DENTAL		
Quarterly Technology Fee ¹	\$ 40	\$ 40
2 credits (minimum)	409	1,049
3 credits	616	1,574
4 credits	823	2,099
5 credits	1,030	2,624
6 credits	1,237	3,149
7 credits	1,444	3,674
8 credits	1,651	4,199
9 credits	1,858	4,724
10 credits	2,065	5,249
11 credits	2,272	5,774
12 credits	\$2,479	\$6,299
More than 12 credits	\$2,686	\$6,824

¹See Student Insurance and Special Fees for additional technology fee information.

²Does not apply to first professional law students.

Fees are subject to change without notice

Tuition charges are based on your student classification, e.g. undergraduate, graduate, or professional, and not on course level.

Fees listed do not apply to students registered through University Extension. See University Extension Bulletin for their fee structure.

TUITION FORFEITURES / REFUNDS

You will be billed for the number of credits, including audit hours, on your course schedule at the beginning of the quarter. Only partial tuition reductions will result for courses dropped after October 6. You will be expected to pay one-half of the tuition associated with any courses dropped beginning October 7 through October 29. Courses dropped after October 29 receive no refund.

The effect of tuition forfeitures on the over 18-credit surcharge is as follows: forfeitures for courses dropped that exceeded 18 credits are charged the same as above. Also, if you drop a course after October 29 and add another, total credit charges will include credits that are added with no reduction for credits dropped.

The University's forfeiture schedule is as follows:

- If you withdraw before October 7, you do not pay tuition. New and returning students forfeit their \$100 Enrollment Confirmation Deposit. If you withdraw before October 7 without returning the U-PASS sticker, you will owe \$75 for the U-PASS. No replacements are allowed for students who pay the \$75 fee and then lose their U-PASS sticker.
- If you withdraw October 7 through October 29 you will continue to owe one-half of your tuition. If you withdraw after October 6, you will be charged the applicable forfeiture and you may retain your U-PASS by paying the quarterly fee or return it no later than October 18 to have the fee waived. There will be no U-PASS refunds after October 18.
- If you withdraw after October 29 you will continue to owe full tuition.
- If your registration is canceled for nonpayment of fees you will continue to owe the University one-half of your tuition and fees.
- If you are an international student who is registered for an English as a Second Language course, you must make a separate request for a refund for that course by contacting the ESL Office, 4909 25th Avenue NE, on the 2nd floor of the King Building, at the same time you withdraw from the University.
- If you drop any classes October 7 through October 29 that results in lower tuition, you will owe one-half of the tuition associated with the reduced credit hours. Drops after October 29 will not lower tuition.
- If you are a Title IV aid recipient, attending your first quarter at the University and withdraw after October 6, you must pay a prorated portion of the University charges. Charges are prorated based on the portion of the quarter for which you are enrolled. If you withdraw after the seventh week of the quarter (November 17), you must pay full tuition. The pro rata refund provision applies to tuition, fees, room and board and other charges which would otherwise be assessed by the University. The \$100 Enrollment Confirmation Deposit is applied toward payment of tuition.

Course drops become effective the date received and processed on STAR, in the Registration Office, 225 Schmitz, or through the departmental registration screen used in academic departments.

- You may petition forfeitures for extenuating circumstances (death, disability, etc.) through the Student Accounts Office.

STUDENTS ARE EXPECTED TO KNOW

Drops or withdrawals after October 6 will cost you \$20 plus at least half of tuition reduction. (See Tuition Forfeitures or Refunds)

Tuition is due October 18.

Charges incurred after the tuition due date must be paid in 1-3 days.
(See Tuition/Fee Assessments and Deadlines)

TUITION/FEE ASSESSMENTS AND DEADLINES

It is your responsibility to see that tuition is paid in full by the tuition due date (October 18). Bills are sent at the beginning of each quarter (September 30) to facilitate payment. However, failure to receive a tuition bill does not nullify your responsibility for payment by the due date. Account balances are available through STAR (transaction 11#).

Select your permanent or local address on STAR for fee statement mailing. If you have not received a fee statement by October 12, contact the Student Accounts Office, or call STAR for the amount of tuition due.

You may pay your fees in person in the Student Accounts Office or mail them to UW, Student Accounts Office, 129 Schmitz, Box 355870, Seattle, WA 98195-5870, before October 18. Checks and money orders must be in U. S. Dollars and drawn on U. S. or Canadian banks. Payments postmarked on or before October 18 are accepted without a late fee. Mail postmarked after October 18 is subject to penalties as described below.

If you fail to pay by the deadline you will be charged a late fee. For past due balances over \$250 the late fee is \$30; \$30-\$250 balance the late fee is \$10; and if the balance is less than \$30 then there is no late fee.

If payment has not been received in the Student Accounts Office by the end of the late payment period, registration for the current quarter as well as any future quarters will be canceled. Reregistration after cancellation for nonpayment requires a \$75 fee, in addition to tuition.

Tuition and fees incurred after the October 18 must be paid within three working days. Exception: beginning December 11, charges must be paid by the next business day. Always check your account status and balance on STAR when completing a registration transaction.

If you reregister, you must reregister for all of the classes that were on your schedule at the time of registration cancellation. (Fees will include appropriate charges for classes dropped during the forfeiture period.) Please note: Even if your registration is canceled you will continue to owe one-half of your tuition.

Credit cards are not accepted.

Tuition and fees not paid by the end of the academic quarter (December 11) will be subject to an interest charge of 1% per month, or fraction of a month, (12% A.P.R.), beginning with the month following the end of the quarter. Delinquent unpaid accounts may be referred to a collection agency and reported to a credit bureau.

APPLICATION OF PAYMENTS TO A STUDENT'S ACCOUNT

As a rule, payments received for a student's account are applied to charges in order of their due dates. For charges with the same due date, payments are applied first to tuition and related University fees and then to other charges on the account. A payment may be applied to a specific charge by contacting the Student Accounts Office at 129 Schmitz Hall. Financial aid from Federal Title IV programs is applied only to required tuition and fees and to loan and aid repayment obligations. The University may not apply such aid to pay insurance and some other optional charges.

Student Insurance and Special Fees

STUDENT INSURANCE

The University offers a voluntary accident and sickness insurance plan to supplement the services available at the Hall Health Center. Seattle Campus UW students who remain registered through the first seven calendar days of instruction are eligible to enroll in the plan. Not eligible are UW Seattle campus nonmatriculated students and those enrolled in programs administered by UW Extension (except EDP students) and UW faculty/staff or Washington State classified employees attending classes under the employee tuition exemption programs.

You may sign up for the plan when you register for classes. The insurance premium will be included on the quarterly tuition statement and must be paid by the quarterly tuition due date (October 18). In most cases Financial Aid will not pay insurance directly so you must make sure the premium is paid on time. There is no late payment period for the insurance premium.

You may add, cancel, or change your insurance selection on STAR, and remit the correct balance by the tuition due date. Or, you may make changes when paying tuition in person at the Student Accounts Office, by the tuition due date (October 18).

If you are an international student, you must subscribe to the student insurance plan unless you are covered by another plan. Proof of other coverage must be submitted to the International Services Office and a waiver obtained each autumn quarter (or upon initial admission if other than autumn quarter) because waivers are valid only through summer quarter each year. Students holding insurance policies that expire during the academic year are responsible for obtaining new waivers, as necessary.

For those graduate students who are eligible for Graduate Appointee Insurance, please choose the option, "no insurance" when registering on STAR. If you have questions regarding your eligibility for this plan, please contact your department.

International graduate appointees, however, must still choose the quarterly student insurance option when registering. If you are an international RA/TA/SA, the system will automatically make adjustments so that you will not have double coverage. If you are an international fellow or trainee, please contact your department for further instructions.

Brochures describing the plan in more detail are available at the Hall Health Center, the HUB, and the Registration Office, 225 Schmitz Hall. Plan benefits may change each academic year, so students are encouraged to review the brochure carefully.

INSURANCE EFFECTIVE DATES

If a student purchases annual insurance at Autumn Quarter (4 quarters of coverage), the term is from September 23, 1996 through September 21, 1997. If purchased annually at Winter Quarter or Spring Quarter, the term is from the first day of the quarter it is purchased through September 21, 1997.

If insurance is purchased quarterly, the quarterly policy terms are:

Autumn Quarter 1996 - Sept. 23, 1996 to Jan. 5, 1997
 Winter Quarter 1997 - Jan. 6, 1997 to Mar. 30, 1997
 Spring Quarter 1997 - Mar. 31, 1997 to Jun. 22, 1997
 Summer Quarter 1997 - Jun. 23, 1997 to Sept. 21, 1997
 (The quarterly and annual insurance rates were not available at press time.)

SPECIAL FEES

SERVICES AND ACTIVITIES FEES

As part of tuition, students pay the Services and Activities Fee which funds a variety of student services, including: ASUW and GPSS, The Daily, Hall Health Center, Recreational Sports (IMA), Student Legal Services, Childcare Assistance Program, Ethnic Cultural Center/Theatre.

SPECIAL COURSES AND LABORATORY FEES

The amounts charged for tuition and fees normally cover University charges for course registration. Some courses, however, have extraordinary expenses associated with them and in such cases the University may charge additional fees in amounts approximating the added instructional or laboratory costs.

STUDENT ID CARD

The student ID card is a permanent, laminated card. Once obtained, do not discard it.

If you are a new student, you are eligible for a student ID card once you've paid the Enrollment Confirmation Deposit. Bring a piece of standard photo identification - this is mandatory - to the Student ID Card Center at 229 Schmitz Hall between 8 am and 5 pm Monday through Friday.

The standard UW student ID card is a non-photo card; however, students living in the dormitories (except for Stevens Court residents) will be issued a photo student ID card, since it serves also as their meal card.

A quarterly validation sticker is mailed to you with your registration confirmation. When it arrives, affix it to the front of the ID card in the location provided; without this sticker, the card is usually not honored on campus.

You should carry your student ID card with you whenever you come to campus. Many administrative transactions and campus services and facilities are not available to you without it. In some situations, you may also be asked to provide an additional piece of photo identification.

Never allow anyone else to use your student ID card, as such misuse will subject you to disciplinary action as described in the Student Conduct Code.

If you lose your student ID card, you should immediately make two phone calls, one to the ID Card Center at 685-4121 to report it as lost, and also to the UW library system at 543-2553. To replace the card, go to the Student ID Card Center with photo identification; a non-refundable \$5 fee is charged for replacement of non-photo cards, \$10 for photo cards.

QUARTERLY TECHNOLOGY FEE

This fee is to recover, in whole or in part, the costs of providing and maintaining services to students that include, but need not be limited to the following: Access to the internet and World Wide Web, e-mail, computer and multimedia work stations and laboratories, computer software, and dial-up telephone service. Part-time students (those paying less than full-time tuition) are charged on a pro rata basis. The fee will be included on the Quarterly Tuition billing. Complete details were not available at the time of publication of this Time Schedule.

U-PASS INFORMATION.

A U-PASS validation sticker is mailed with your registration confirmation each quarter. The U-PASS is valid on all regular Metro and Community Transit routes at all times and provides parking privileges to car-poolers,

riding privileges to van-pool and Night Ride passengers, and merchant discounts. The quarterly fee of \$27 will be included on the tuition bill. If you do not wish to participate in the U-PASS program you must return the validation sticker to the university by the tuition payment deadline (October 18). The sticker can be returned by mail in the return envelope provided, or mailed with your tuition payment, or returned in person at the Student Accounts and Cashiers Office or the Registration Office.

If you withdraw through October 6 without returning the U-PASS sticker, you will owe \$75 for the U-PASS. If you withdraw after October 6, you will be charged the applicable tuition and may retain the pass for \$27 or return it no later than the tuition due date (October 18) to have the \$27 fee waived. There will be no U-PASS refunds after the tuition payment deadline (October 18), and no replacements of lost U-PASS stickers for students who have withdrawn.

If you did not receive your U-PASS in the mail you will be asked to sign a certifying statement and will be issued a replacement sticker at no charge through October 4. Replacement stickers issued after October 4 will cost \$10. Lost ID cards bearing a U-PASS sticker will be replaced for a \$15 fee (\$20 fee with photo), which includes a new U-PASS sticker. Replacement fees are non-refundable. If you are issued a replacement sticker you will not be permitted to cancel the \$27 U-PASS fee by returning a sticker.

Eligible students who have not already purchased a U-PASS sticker may do so at the Registration Office, 225 Schmitz, anytime during the quarter. The fee will remain \$27 throughout the quarter.

The U-PASS is the property of the University of Washington and is not transferable. The U-PASS program, replacement policies, and quarterly fee are subject to change without notice.

WASHINGTON STUDENT LOBBY (WSL)

The Washington Student Lobby (WSL) is a voluntary, independent organization of university students whose purpose is to influence the Washington State Legislature and others on higher education matters of special interest to students. You may choose to support the WSL by contributing \$2.00 each quarter. Support for the WSL may be indicated during registration and the voluntary contribution will be included on your tuition billing statement for payment with tuition.

WASHINGTON PUBLIC INTEREST RESEARCH GROUP (WASHPIRG)

The Washington Public Interest Research Group (WashPIRG) is a student-directed, non-profit and non-partisan research organization that works on issues affecting the quality of life in Washington State. Students participate in WashPIRG as decision makers, volunteers and credit interns producing research reports, lobbying the legislature and organizing students and citizens around consumer, environmental and governmental issues. You may choose to support WashPIRG by contributing \$3 each quarter. Support of WashPIRG may be indicated during registration and the voluntary contribution will be included on the tuition billing statement for payment with tuition.

Notices

ASSOCIATED STUDENTS OF THE UNIVERSITY OF WASHINGTON (ASUW)

The Associated Students of the University of Washington is a voluntary association of students designated by the University Regents to carry out a variety of student activities. In order to vote in ASUW elections or hold ASUW office, you must be a member. Membership choice will not affect tuition payment in any way. Information about the ASUW can be obtained from the ASUW Office in Room 204L Student Union building. You may join ASUW when registering on STAR.

DISABLED STUDENTS

If you are a student with a disability, various support services, including priority registration, note taking and examination accommodations are available. You may contact Disabled Student Services (DSS), room 448 Schmitz Hall, 543-8925 voice/TDD, for information on academic accommodations designed to meet individual student needs.

The STAR Work Sheet and instructions are available from DSS in alternate media, including large print, tape recording and Braille. If you have a disability that limits your ability to use STAR, you may register through DSS or at the Registration Office, 225 Schmitz Hall.

DISCLOSURE OF STUDENT RECORDS

As a general rule the University will not release a student's education records to a third party without written consent of the student. This includes tuition account information. The complete University policy on student education records and the location of such records may be found in the Washington Administrative Code under WAC 478-140. Manuals containing the Code are available at Reference Stations on campus and at the Visitor's Information Center, 4014 University Way NE. The policy covers such items as accessibility, review and expunging of inaccurate records, and costs to be charged for copies of student records. Information release forms for tuition account information only may be obtained from the Student Accounts and Cashiers Office, 129 Schmitz.

EQUAL OPPORTUNITY

The University of Washington, as a standing policy, does not discriminate on the basis of race, color, creed, religion, national origin, sex, sexual orientation, age, marital status, disability, or status as a disabled veteran or Vietnam era veteran. Any discriminatory action can be a cause for disciplinary action. This policy applies to all University programs and facilities including, but not limited to, admissions, educational programs, employment, and patient and hospital services. Such discrimination is prohibited by Titles VI and VII of the Civil Rights Act of 1964, Title IX of the Education Amendments of 1972, Sections 503 and 504 of the Rehabilitation Act of 1973, Age Discrimination in Employment Act Amendments of 1978, Vietnam Era veteran's Readjustment Assistance Act of 1974, Americans with Disabilities Act of 1990, State of Washington Gender Equity in Higher Education Act of 1989, other federal and state statutes and regulations, and University policy. Coordination of the compliance efforts of the University of Washington with respect to all of these laws and regulations is under the direction of the Equal Employment Officer, Dr. Helen Remick, University of Washington, Equal Employment and Affirmative Action Office, JA-08, 4045 Brooklyn Ave. NE, Seattle, Washington, 98195, telephone (206) 543-1830, VTDD.

FOLLOWING RULES AND REGULATIONS

It is the University's expectation that you will follow University rules and regulations as they are stated in the General Catalog and the Time Schedule. In instances where no appeal procedure is spelled out and you believe that a special set of circumstances makes appeal reasonable, you may appeal the application of specific rules or regulations to the office of the dean of the school or college in which you are enrolled in the case of an academic matter, or to the Office of the Vice President for Student Affairs in the case of a nonacademic matter. These offices will either render a decision on the appeal or refer you to the proper office for a decision.

GRADUATION RATES

The graduation rates of full-time freshmen beginning their studies at the University of Washington either summer or autumn quarter 1989 are 62% in 5 years and 70% in 6 years.

IMMUNIZATION

All new and returning former students, and all students living in University of Washington residence halls or single-student apartments, are required either to provide proof of measles (rubeola) immunity or request that the requirement be waived for religious, personal or medical reasons. Such students will not be allowed to register for any classes until the Hall Health Primary Care Center (the student health center on campus) confirms that they have satisfied this requirement.

Students must complete the student health center's Measles Immunity Verification Form and provide either certifications by their health-care providers or copies of original immunization records as proof of: 1) two live virus measles (rubeola) vaccinations, both given after 1967 with at least one was given after 1980; or 2) positive measles (rubeola) titer (blood test for antibodies against measles); or 3) a history from a health-care provider of measles (rubeola) disease. Students born before 1957 are considered immune to measles.

While continuing students are not required to provide the Hall Health Primary Care Center with proof of measles immunity, they are encouraged to do so. In the event of an outbreak on the campus, all students lacking acceptable documentation of measles immunity, including students with waivers, will be barred from classes, living groups and other campus activities until health officials determine that there is no risk of them transmitting the disease to others. Measles Immunity Verification Forms are available at the Hall Health Primary Care Center and the Registration Office at 225 Schmitz Hall. For more information, students should contact the Hall Health Primary Care Center at (206) 616-4672 and leave voice-mail messages to which members of the nursing staff will respond.

RELEASE OF STUDENT DIRECTORY INFORMATION

The Family Educational Rights and Privacy Act (FERPA) of 1974 protects the privacy of your education records. However, the following information is considered public or "directory" information and may be released to anyone unless you inform the Office of the Registrar that you do not wish any information released: name, address, telephone number, e-mail address, major field of studies, dates of attendance, degrees and awards received, full or

part-time enrollment status, educational institutions attended, and for athletes, date-of-birth, weight and height.

If you do not wish to authorize directory release and do not want your directory information to appear in the published or electronic Student Directory, you may call the address change service at 543-3868 to restrict access to this information. No information will be released on students or to students, who have restricted release of directory information including degrees awarded and dates of attendance. If you wish to change your authorization and allow release, you must go to the Registration Office, 225 Schmitz and present photo identification.

Under the provisions of the Family Educational Rights and Privacy Act (FERPA), you have the right to 1) inspect and review information contained in your education records, 2) challenge the contents of your education records, 3) request a hearing if the outcome of the challenge as unsatisfactory, 4) submit an explanatory statement for inclusion in the education record if the outcome of the hearing is unsatisfactory, 5) prevent disclosure with certain exceptions of personally identifiable information, 6) secure a copy of the institution policy, and 7) file complaints with the Department of Education concerning alleged failures by institutions to comply with the Act. Written complaints should be directed to FERPA, Department of Education, Room 4074, Switzer Building, Washington D.C. 20202.

SEXUAL HARASSMENT GRIEVANCE PROCEDURE

Students, as well as members of the faculty and staff, who wish to file a complaint regarding sexual harassment may contact either of the two offices listed below: Ombudsman for Sexual Harassment, (206) 543-0283. UW Complaint Investigation and Resolution Office, (206) 616-2028.

Personnel in these offices will be available to discuss and provide assistance in resolving the complaint.

VETERAN'S INFORMATION

Veterans, as well as the dependents of deceased or totally disabled veterans, may contact the Office of Special Services for information regarding VA educational benefits. Tuition reductions may be available for Washington residents who served in the Southeast Asian or Persian Gulf combat zones; children of POWs or MIAs; and non-resident active duty military personnel and their dependents stationed in Washington. You may obtain specific information from the Office of Special Services, 460 Schmitz, Box 355835, Seattle, WA 98195-5835, telephone (206) 543-6122.

DID YOU KNOW?

STATE SUPPORT*

The State of Washington provides financial support to students attending the University of Washington. An estimate of annual financial support in 1995-96, for both educational costs and financial aid, has been calculated by the Higher Education Coordinating Board and is provided below for average, full-time students.

	Resident	Nonresident
Undergraduate	\$4,679	\$5
Graduate/Law	\$14,382	\$7,258

* Excludes Medicine and Dentistry professional students.

Examination Schedule

Final Examination Week December 12-19

The last day of instruction is Wednesday, December 11

Time lecture session actually meets during the quarter	Meeting four times a week, or daily	MWF; MTW; MWTh; MT; MW; MF; WF; MWT; MTh	TTh; T; Th; TThF; MTTh; TW; TF; ThF; TWTh	M; W; F; S* Meeting once a week
7:30 a.m.	8:30-10:20 a.m. Thursday, December 12	8:30-10:20 a.m. Thursday, December 12	10:30-12:20 p.m. Thursday, December 12	12:30-2:20 p.m. Thursday, December 12
8:30 a.m.	8:30-10:20 a.m. Monday, December 16	8:30-10:20 a.m. Monday, December 16	10:30-12:20 p.m. Monday, December 16	12:30-2:20 p.m. Monday, December 16
9:30 a.m.	8:30-10:20 a.m. Tuesday, December 17	8:30-10:20 a.m. Tuesday, December 17	10:30-12:20 p.m. Tuesday, December 17	12:30-2:20 p.m. Tuesday, December 17
10:30 a.m.	8:30-10:20 a.m. Friday, December 13	8:30-10:20 a.m. Friday, December 13	10:30-12:20 p.m. Friday, December 13	12:30-2:20 p.m. Friday, December 13
11:30 a.m.	2:30-4:20 p.m. Tuesday, December 17	2:30-4:20 p.m. Tuesday, December 17	4:30-6:20 p.m. Tuesday, December 17	6:30-8:20 p.m. Tuesday, December 17
12:30 p.m.	8:30-10:20 a.m. Wednesday, December 18	8:30-10:20 a.m. Wednesday, December 18	10:30-12:20 p.m. Wednesday, December 18	12:30-2:20 p.m. Wednesday, December 18
1:30 p.m.	2:30-4:20 p.m. Friday, December 13	2:30-4:20 p.m. Friday, December 13	4:30-6:20 p.m. Friday, December 13	6:30-8:20 p.m. Friday, December 13
2:30 p.m.	2:30-4:20 p.m. Monday, December 16	2:30-4:20 p.m. Monday, December 16	4:30-6:20 p.m. Monday, December 16	6:30-8:20 p.m. Monday, December 16
3:30 p.m.	2:30-4:20 p.m. Wednesday, December 18	2:30-4:20 p.m. Wednesday, December 18	4:30-6:20 p.m. Wednesday, December 18	6:30-8:20 p.m. Wednesday, December 18
EVENING CLASSES 4:30 p.m.	4:30-6:20 p.m. Thursday, December 12	4:30-6:20 p.m. Thursday, December 12	4:30-6:20 p.m. Thursday, December 19	6:30-8:20 p.m. Thursday, December 12
EVENING CLASSES 5:30 p.m.	6:30-8:20 p.m. Monday, December 16	6:30-8:20 p.m. Monday, December 16	6:30-8:20 p.m. Tuesday, December 17	8:30-10:20 p.m. Tuesday, December 17
EVENING CLASSES 6:30 p.m.	6:30-8:20 p.m. Wednesday, December 18	6:30-8:20 p.m. Wednesday, December 18	6:30-8:20 p.m. Thursday, December 19	8:30-10:20 p.m. Wednesday, December 18
EVENING CLASSES 7:30 p.m.-or thereafter	8:30-10:20 p.m. Monday, December 16	8:30-10:20 p.m. Monday, December 16	8:30-10:20 p.m. Thursday, December 19	8:30-10:20 p.m. Friday, December 13
Makeups, Incomplete Removals, Conflicts	When mutually agreeable to faculty members and students concerned and scheduled no later than Thursday, December 19.			

* Saturday courses may schedule their examination for the first Saturday of the examination week, but must make arrangements with Room Assignments to check on room availability. Dean's office approval is not required for Saturday only courses.

Final Examinations should be administered in accordance with the above examination schedule. The dean may permit an instructor to change the time of a final examination upon prior application demonstrating good cause for such change. In such cases, the following guidelines shall be observed:

1. With the dean's permission the final examination may be postponed or moved to an earlier time within the examination period if agreed to by all students and the instructor. Before approving the rescheduling of a final examination, the dean shall obtain assurances that the change will not have an undue adverse impact on the students. The dean shall notify the Registrar of the approval granted for the date of a final examination.

2. An instructor shall not schedule a final class examination before the beginning of finals week. An instructor shall not, except in very unusual circumstances, grant permission to individual students for an early examination. If the student is unable to take an examination on the scheduled date, the procedure outlined in the following paragraph should be followed.

3. A student absent from any examination through sickness or other cause, judged by the instructor to be unavoidable, shall be given an opportunity to take a rescheduled examination or perform work judged by the instructor to be the equivalent.

If the instructor determines that neither alternative is feasible during the current quarter, the instructor may exempt the student from the requirement. Examples of unavoidable cause include death or serious illness in the immediate family, illness of the student, and, provided previous notification is given, observance of regularly scheduled religious obligations, and might possibly include attendance at academic conferences or field trips, or participation in university-sponsored activities such as debating contests or athletic competition.

Students are responsible for taking any number of examinations for which they are scheduled on a given day.

4. Classes that begin on the half-hour and last longer than one hour use the actual starting time to determine the examination time. For example, a class that begins at 7:30 a.m. and continues until 9:00 a.m. would use the 7:30 a.m. time.

5. Classes that begin on the hour use the first following half-hour to determine the time of examination. For example, a class that begins at 10:00 a.m. uses the 10:30 a.m. examination time.

6. Day-time classes (7:30 a.m. to 3:30 p.m.) in which the entire class meets at the same hour every day, in the same room, may extend their final examination period to three hours. All other examinations are limited to one hour and fifty minutes unless other arrangements are made with Room Assignments.

7. If an examination is held during finals week at a time other than the above schedule indicates, instructors must check with Room Assignments to make sure the room is available.

8. Questions concerning the examination schedule should be directed to Time Schedule/Room Assignments Office, 543-1080.

Telephone Audio Library Information System

UNIVERSITY OF WASHINGTON

Telephone

Audio

Library

Information

System

CALL 543-9000, 24 HOURS A DAY, 7 DAYS A WEEK
(OUTSIDE THE AREA, CALL (206) 543-9000)

TALIS is a touch-tone telephone audio library service of the University of Washington that answers most commonly asked questions. These messages are free, although there will be a charge if you are calling long distance.

HOW TO USE TALIS:

1. Using a touch-tone telephone, call TALIS at 543-9000.
2. After the greeting, press the 4 digit code followed by # associated with the information you desire.
3. You may go directly to another message at any time by pressing the associated 4 digit code followed by #.
4. When you are finished, just hang up.
5. Our staff will be happy to answer any additional questions, 8am - 5pm, weekdays.

ADMISSIONS

1101# Admission Information

GRADUATION

2101# Graduation Application Dates and Information

MILITARY/CIVIL SERVICE TUITION EXEMPTIONS

- 2111# Previous Washington Residents Currently on Active Duty Out-of-State
- 2112# Active Duty Military Stationed in Washington

REGISTRATION

- 2121# How to Add and Drop Courses
- 2122# Address Change Information

QUARTERLY ACADEMIC

CALENDAR

- 2124# Autumn Quarter
- 2125# Winter Quarter
- 2126# Spring Quarter
- 2127# Summer Quarter

REGISTRATION PERIOD DATES AND INFORMATION

- 2128# Autumn Quarter
- 2129# Winter Quarter
- 2130# Spring Quarter
- 2131# Summer Quarter

RESIDENCY CLASSIFICATION

2141# Requirements for Financially Independent Students

- 2142# Requirements for Financially Dependent Students
- 2143# Application Due Dates
- 2144# To Request an Application

STUDENT ACCOUNTS AND AID DISBURSEMENT

- 3101# Aid Check Disbursement Schedule
- 3102# Student Insurance Premiums
- 3103# Tuition/Fees Payment Procedures
- 3104# Tuition Rates

STATE CLASSIFIED EMPLOYEE TUITION EXEMPTION PROGRAM

2171# Information

STUDENT LOANS

LOAN INFORMATION

- 4101# Loan Application Information
- 4102# Bank Loan Availability Lists
- 4103# Loan Signature Hours and Locations
- 4104# Loan Exit Interview Times and Dates
- 4105# Emergency Loan Repayment
- 4111# Billing Service Information
- 4112# Past Due Loan Accounts Information
- 4113# Loan Deferral Information
- 4114# Loan Postponement and Cancellation

TRANSCRIPTS

- 2152# How to Order a Transcript by Mail
- 2153# How to Order a Transcript in Person
- 2154# Enrollment Certification and Loan Deferments

U-PASS

- 5101# Community Transit Information
- 5102# Metro Transit Information
- 5103# Night Ride Program
- 5104# U-PASS Program

WASHINGTON PUBLIC INTEREST GROUP (WASHPIRG)

6101# Information

WITHDRAWAL

- 2161# How to Completely Withdraw from a Quarter

8 out of 10 UW Students have a U-PASS



Here's why...



The Bus

Go places. Ride Metro and Community Transit all around two counties, as often as you want! Pick up a "U-PASS Bus Map" at any campus Commuter Center.

Bikes

U-PASS fees help pay for more and better bicycle facilities. And, all Metro buses and Community Transit buses serving University District routes are equipped with bicycle racks—when you take the bus, your bike rides free.



Carpools

Park free on campus when all members of your carpool have a U-PASS. Save money on gas and car maintenance, too. The Transportation Office (543-0450) will help you find carpool partners.

Night Ride

If you live near campus, get shuttle service to your door when it's dark outside.



Merchant Discounts

Save money at stores and restaurants all over the U District and around town.

At just \$27 per quarter, the U-PASS is your best deal on or off campus.

To find out more about what a U-PASS can do for you, pick up information at any of the campus Commuter Centers listed here or call the Transportation Office at 543-0450.

Commuter Centers

- ◆ The HUB
- ◆ Parking Services
- ◆ South Campus Parking
- ◆ By George
- ◆ Visitors Information Center
- ◆ South Campus Center
- ◆ Schmitz Hall
- ◆ UW Medical Center lobby
- ◆ Health Sciences E Court



More than just a bus pass.

With UW Distance Learning courses you can study at your own pace, in your home, for credit or for personal enrichment.

With UW Distance Learning courses you can study at your own pace, in your home, for credit or for personal enrichment. You can enroll at any time in UW Distance Learning courses. Courses are designed to be completed in one quarter, but students have up to six months to complete a course. Teachers can use unlimited UW Distance Learning credits for certification and endorsements.

How to Register

Complete the registration form on the page following the course listing. If you prefer to register by telephone and have a MasterCard or VISA, call (206) 543-2350 or 1-800-543-2320 between 8 a.m.-7 p.m., Monday thru Thursday and 8 a.m.-5 p.m., Friday. Voice mail is available all other hours. Please specify the course schedule number (CSN) when registering. To request the *Distance Learning Bulletin*, call 543-2320. To register for a course without a CSN, call 543-2350.

Fees

The cost of these courses is \$70 per credit plus a \$15 nonrefundable registration fee. Effective July 1, all students requiring e-mail (Uniform Access Account) pay an additional \$60 for a six-month account. Any supplemental fees for tapes (T), readings (R), lab kits (L) and videos (V) are shown at the end of each course listing. For descriptions or additional information on optional supplemental materials, call 543-2350. If you withdraw in writing or in person within one month of

registering, you are entitled to a full refund minus the \$15 quarterly registration fee, \$10 course guide fee, and payments that have been made to the instructor for grading.

UW General Education Requirements

Many UW Distance Learning courses fulfill UW general education requirements. Please call an advisor at 543-2350 to discuss specific courses.

Continuing Nursing Education

Independent study courses are also offered by Continuing Nursing Education. For more information, call (206) 543-1047, or write Continuing Nursing Education, Box 357260, University of Washington, Seattle, WA 98195.

Accounting

- ACCTG C210 Introduction to Accounting (3)
William Wells CSN1669
- ACCTG C220 Fundamentals of Financial Accounting (3) William Wells CSN1535
- ACCTG C230 Fundamentals of Managerial Accounting (3) Tim McCordle CSN1741

American Indian Studies

- AIS C311 W North American Indians: Pacific Northwest (5)
Robert Boyd CSN1664 (R\$45)

Anthropology

- ANTH C100 Introduction to Anthropology (5)
Leslie Johnson CSN1585
- ANTH C202 Principles of Sociocultural Anthropology (5) Leslie Johnson CSN1583 (R\$5, V\$15)

Architecture

- ARCH C351 Romanesque, Gothic and Renaissance Literature (3) William Folkestad CSN1708 (V\$40)

Astronomy

- ASTR C101 Astronomy (5) Kalpana Gilroy CSN1694
- ASTR C150 The Planets (5) Kalpana Gilroy CSN1296

Atmospheric Science

- ATM S C101 Weather (5) Janice DeCosmo CSN1586

Business Communications

- B CMU C301 Basic Written Business Communications (4)
Jack Whelan CSN1643

C Programming

- C PROG C704 C Programming: Introduction and Intermediate (4 CEUs; not offered for academic credit) Bryan Rawson CSN1816. Fee: \$304.
- C PROG C900 Developing a C Application (4 CEUs; not offered for academic credit) Charles Britten Fee: \$264 CSN1726

Chemistry

- CHEM C120 Introduction to General Chemistry (5)
Sara Selfe CSN1587
- CHEM C140 General Chemistry (4)
J. van Zee CSN1517 (R\$22, T\$10)
- CHEM C150 General Chemistry (4)
J. van Zee CSN1580 (R\$26, T\$10)

Communications

- CMU C201 History and Development of Communication and Journalism (5)
Gerald Baldasty CSN1638
- CMU C202 The Phenomena of Communicating (5) Katherine Heintz-Knowles CSN1633 (R\$2)
- CMU C440 Legal Aspects of Communication (5)
David Danner CSN1809

Comparative History of Ideas

- CHID C110 W The Questions of Human Nature (5) James Clowes CSN1736 (V\$15)

Comparative Literature

- C LIT C211 W Literature and Culture (5) Inger Gilbert CSN 1725
- C LIT C375 W Images of Women in Literature (5) Inger Gilbert CSN1764

Economics

- ECON C200 Introduction to Microeconomics (5)
Allen Bellas CSN1727
- ECON C201 Introduction to Macroeconomics (5)
Allen Bellas CSN1735
- ECON C300 Intermediate Microeconomics (5)
Stephen Henderlite CSN1588

Education

- EDC&I C470 Science Education: Elementary School Programs and Practices (3) John Smith CSN1671 (e-mail required, L\$57)
- EDC&I C494 Workshop in Improvement of Curriculum: Using the Internet in Curriculum Development (5) Steve Goodwin CSN1808 (e-mail required, Optional V\$10)

*Appropriate for high school students W Meets UW writing course requirements

T Supplemental tapes R Supplemental readings L Lab kits V Videos CSN Course schedule number

- MATH C112 Applications of Calculus to Business and Economics (5) Shana D. Calaway CSN1623
- MATH C120 Precalculus (5) John Minardi CSN1581
- MATH C124 Calculus with Analytic Geometry (5) Shana D. Calaway CSN1670 (R\$6.50)
- MATH C125 Calculus with Analytic Geometry (5) Shana D. Calaway CSN1672 (R\$6.50)
- MATH C126 Calculus with Analytic Geometry (5) Shana D. Calaway CSN1746 (R\$16)
- MATH C170 Math for Elementary School Teachers (3) Shana D. Calaway CSN1757
- MATH C205 Elementary Linear Algebra (3) James Baxter CSN1556
- MATH C307 Introduction to Differential Equations (3) James Baxter CSN1658

Music

- MUSIC C331 History of Jazz (3) Tom Collier CSN1640, (R\$10, T\$43)

Nutrition

- NUTR C300 Nutrition for Today (3) Barbee Tucker CSN1737 (R\$4) Also offered as FD SC C300, see *Food Sciences*.

Oceanography

- OCEAN C101 Survey of Oceanography (5) Richard Strickland CSN1700 (V\$15)

Organization and Environment

- O E C200 Introduction to Law (5) Lorraine Goldberg CSN1593 (V\$15)

Philosophy

- PHIL C114 Philosophical Issues in the Law (5) David Adams CSN1607
- PHIL C115 Practical Reasoning (5) Rosemary Boyle CSN1619
- PHIL C120 Introduction to Logic (5) David Adams CSN1606

Political Science

- POL S C101 W Introduction to Politics (5) Stephen Hanson CSN1663 (V\$15)
- POL S C203 W Introduction to International Relations (5) Timothy G. Amen CSN1612
- POL S C305 W The Politics of Mass Communication in America (5) Tom Berry CSN1582 (R\$30, V\$15)
- POL S C321 W American Foreign Policy (5) Timothy G. Amen CSN1649 (R\$2.50)
- POL S C383 W Environmental Politics and Policy (5) Sarah Pralle CSN1692

Psychology

- PSYCH C101 Psychology as a Social Science—A *telecourse* (5) Lois McDermott CSN1788 Call 543-2350 before registering.
- PSYCH C205 W Introduction to Personality and Individual Differences (4) Greg Pierce CSN1620
- PSYCH C209 W Fundamentals of Psychological Research (4) Penny Yee CSN1747
- PSYCH C213 Elementary Psychological Statistics (6) Nona Phillips CSN1787
- PSYCH C305 W Abnormal Psychology (5) Greg Pierce CSN1621
- PSYCH C306 W Developmental Psychology (5) Virginia Gunderson CSN1631 (V\$12)
- PSYCH C322 Introduction to Drugs and Behavior (3) Jaime Diaz CSN1630 (R\$4)
- PSYCH C345 W Social Psychology (5) Jonathon Brown CSN1704
- PSYCH C355 Survey of Cognitive Psychology (5) Penny Yee CSN1760
- PSYCH C415 W Personality Development of the Child (5) Gregory Pierce CSN1681

Rehabilitation Medicine

- REHAB C458 Communication Augmentation for Non-Speaking Individuals—An *online course* (3) Patricia Dowden CSN1814 (e-mail required) Also offered as SPHSC C453, see *Speech and Hearing Sciences*. Call 543-2350 before registering.
- REHAB C496 Special Topics in Rehabilitation: Medical Aspects of Disability for Vocational Rehabilitation (3) Stephen Weinhouse CSN1767 (R\$15)(V\$50)
- REHAB C496 Special Topics in Rehabilitation: Adaptive Computer Technology—An *online course* (3) Sheryl Burgstahler CSN1803 Call 543-2350 before registering.
- REHAB C530 Medical Aspects of Vocational Counseling (3 graduate credits) Stephen Weinhouse CSN1768 (R\$15)(V\$50)

**Religious Studies/
Comparative Religion**

- RELIG C202 W Introduction to World Religions: Eastern Traditions (5) Linda Iltis CSN1685, 6-month enrollment

Sociology

- SOC C110 Survey of Sociology (5) Virginia Paulsen CSN1703
- SOC C271 W Introduction to the Sociology of Deviance—A *telecourse* (5) Kristin Bates CSN1785 Call 543-2350 before registering.

- SOC C347 Socialization (5) Virginia Paulsen CSN1688
- SOC C352 The Family—An *online course* (5) Beth Weinstein CSN1761
- SOC C371 W Criminology (5) Jana Pershing CSN1542

Social Work

- SOC WF C419 Adult Development and Aging—A *telecourse* (3) Nancy Hooyman CSN1813 Call 543-2350 before registering.

Spanish

- SPAN C101 Elementary Spanish (5)* Ganesh Basdeo CSN1729 (T\$24)
- SPAN C102 Elementary Spanish (5)* Ganesh Basdeo CSN1730 (T\$24)
- SPAN C103 Elementary Spanish (5)* Ganesh Basdeo CSN1731 (T\$32)
- SPAN C201 Intermediate Spanish (5) Rita Wirkala CSN1755 (T\$25)

Speech Communication

- SP CMU C102 Speech, the Individual and Society (5) Gerry Philippsen CSN1682

Speech and Hearing Sciences

- SPHSC C453 Communication Augmentation for Non-Speaking Individuals—An *online course* (3) Patricia Dowden CSN1814 (e-mail required) Also offered as REHAB C458, see *Rehabilitation Medicine*. Call 543-2350 before registering.

Statistics

- STAT C220 Basic Statistics (5) James Baxter CSN1598
- STAT C301 Basic Statistics with Applications (5) James Baxter CSN1604
- STAT C311 Elements of Statistical Methods (5) John Minardi CSN1599

Technical Communication

- ENGR C231 Introduction to Technical Writing (3) Christi Ruscigno CSN1777
- T C C401 Style in Scientific and Technical Writing (3) Susan Rhodes CSN1534 (R\$10)

UCONJ

- UCONJ C440 Biological Aspects of Aging (3) Ruth Craven CSN1650
- UCONJ C442 Social and Cultural Aspects of Aging (3) Martha Richards CSN1651 (R\$10)
- UCONJ C443 Interdisciplinary Seminar: Adult Development and Aging—A *telecourse* (3) Asuman Kiyak CSN1812 Call 543-2350 before registering.

UW Distance Learning

- EDC&I C494 Workshop in Improvement of Curriculum: Adaptive Computer Technology—*An online course* (3) Norman Coombs CSN1808 (e-mail required) Call 543-2350 before registering.

Educational Psychology

- EDPSY C490 Basic Educational Statistics (3) Robert Abbott CSN1679

Engineering

- ENGR C231 Introduction to Technical Writing (3) Christi Ruscigno CSN1777
 TC C401 Style in Scientific and Technical Writing (3) Susan Rhodes CSN1534 (R\$10)

English

- ENGL C131 Composition: Exposition (5) Marci Taylor CSN1706
 ENGL C200 Reading Literature (5) Alan Fisher CSN1661
 ENGL C225 W Shakespeare (5) Charles Frey CSN1709
 ENGL C242 Reading Fiction (5) Malcolm Griffith CSN1678
 ENGL C281 Intermediate Expository Writing (5) Robert Abrams CSN1748
 ENGL C283 Beginning Verse Writing (5) Christianne Balk CSN1711
 ENGL C284 Beginning Short Story Writing (5) Carol Orlock CSN1712
 ENGL C310 W The Bible as Literature (5) John Griffith CSN1713
 ENGL C323 W Shakespeare to 1603 (5) Charles Frey CSN1714
 ENGL C324 W Shakespeare after 1603 (5) Charles Frey CSN1715
 ENGL C325 English Literature: The Late Renaissance (5) Alan Fisher CSN1716
 ENGL C326 Milton (5) Alan Fisher CSN1717
 ENGL C333 W English Novel: Early and Middle 19th Century (5) William Dunlop CSN1311 (R\$15)
 ENGL C340 W The Modern Novel (5) Malcolm Griffith CSN1591
 ENGL C349 W Fantasy (5) Malcolm Griffith CSN1778
 ENGL C352 W American Literature: The Early Nation (5) Malcolm Griffith CSN1315
 ENGL C353 W American Literature: Later 19th Century (5) John Griffith CSN1509
 ENGL C354 W American Literature: The Early Modern Period (5) Malcolm Griffith CSN1646

- ENGL C355 W American Literature: Contemporary America (5) Malcolm Griffith CSN1319
 ENGL C381 Advanced Expository Writing (5) Robert Abrams CSN1719
 ENGL C383 Intermediate Seminar: Verse Writing (5) Christianne Balk CSN1720
 ENGL C384 Intermediate Seminar: Short Story Writing (5) Carol Orlock CSN1722
 ENGL C477 W Children's Literature (5) John Griffith CSN1790
 ENGL C483 Advanced Seminar: Verse Writing (5) Christianne Balk CSN1723

Environmental Science

- ENV S C101 Introduction to Environmental Studies (5) David Fluharty CSN1617

Food Sciences

- FD SC C300 Nutrition for Today (3) Barbee Tucker CSN1738 (R\$4) Also offered as NUTR C300, see *Nutrition*.

French

- FREN C101 Elementary French (5)* Helene Vilavella CSN1732 (T\$30)
 FREN C102 Elementary French (5)* Helene Vilavella CSN1733 (T\$30)
 FREN C103 Elementary French (5)* Helene Vilavella CSN1734 (T\$20)

Geography

- GEOG C102 World Regions (5) Lucy Jarosz CSN1523
 GEOG C277 W Geography of Cities (5) David Hodge CSN 1618

Geology

- GEOLOG C101 W Introduction to Geological Sciences (5) Elizabeth Nesbitt CSN1689 (V\$15)(L\$23)

Germanics

- GERM C101 First-Year German (5)* Jochen Liesche CSN1635 (T\$15)
 GERM C102 First-Year German (5)* Jochen Liesche CSN1698 (T\$15)
 GERM C103 First-Year German (5)* Jochen Liesche CSN1699 (T\$15)

Gerontology

- UCONJ C440 Biological Aspects of Aging (3) Ruth Craven CSN1650
 UCONJ C442 Social and Cultural Aspects of Aging (3) Martha Richards CSN1651 (R\$10)

- UCONJ C443 Interdisciplinary Seminar: Adult Development and Aging—*A telecourse* (3) Asuman Kiyak CSN1812 Call 543-2350 before registering.

History

- HST C113 W The Modern World (5) Jon Bridgman and Lori Anthony CSN1697
 HSTAA C135 W The American People and Their Culture: A History of the United States Since 1940 (5) Sharon Boswell CSN1634 (R\$7)
 HSTAA C201 Survey of the United States (5) Tracy McKenzie CSN1696
 HSTAA C432 W History of Washington and the Pacific Northwest (5) Bonnie Sue Lewis CSN1538 (R\$20)
 HSTAS C423 History of Modern Japan (5) Mary Hanneman CSN1632 (R\$10)

International Business

- I BUS C300 The International Environment of Business (5) John Hallaq CSN1691

Italian

- ITAL C101 Elementary Italian (5)* Giuseppe Leporace CSN1654 (T\$25)
 ITAL C102 Elementary Italian (5)* Giuseppe Leporace CSN1655 (T\$25)
 ITAL C103 Elementary Italian (5)* Giuseppe Leporace CSN1656 (T\$20)

Library

- LIBR C498 Using the Internet in Curriculum Development (5) Steve Goodwin CSN1808 (e-mail required, optional V\$10)

Linguistics

- LING C100 Fundamentals of Grammar (5) Laura Snow CSN1695 (R\$2)
 LING C200 W Introduction to Linguistic Thought (5) Margaret Campos CSN1686

Marketing

- MKTG C301 Marketing Concepts (4) John Hallaq CSN1740
 MKTG C340 Advertising (4) John Hallaq CSN1684 (R\$15)

Mathematics

- MATH C101 Intermediate Algebra (0)* James Baxter CSN1776, Fee: \$210 (Optional V \$80)
 MATH C107 Mathematics: A Practical Art (5) Shana D. Calaway CSN1673
 MATH C111 Algebra with Applications (5) Shana D. Calaway CSN1615 (R\$4)

SUMMER QTR

Get the classes you need
at the UW this summer

Register by STAR starting April 29

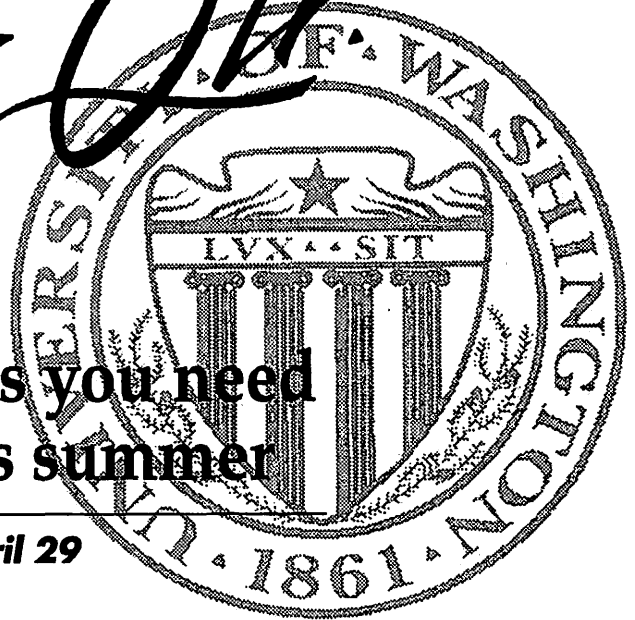

"I like the small size
of the summer classes.

The professors take
the time to give
you personal attention
and guidance.

The resources I have
received have been
really useful."

Gail M. Neidhold
1995 Summer Student

Make progress toward your degree

Summer is a special time to learn at the UW. Class size is typically smaller during Summer Quarter, and with fewer students registering you're more likely to get the courses you need. Faculty members are often able to provide more personal instruction during the summer, due to smaller class size. Summer enrollment is especially appropriate for seniors who lack just a few credits for graduation. Juniors who plan to graduate in June 1997 and incoming freshmen who want to get a head start on their studies also benefit from the summer program.

Short terms are available

Short, four and one-half-week *a* and *b* terms are available during Summer Quarter. And some classes that are open only to majors in other quarters may be taken by nonmajors in the summer.

Over 2,000 courses

The UW is one of the nation's largest summer institutions, offering more than 2,000 courses in over 100 fields of study, including many classes and workshops that are scheduled only once a year. Many courses fulfill UW general education requirements. There are also special summer institutes in music plus a broad range of courses in the schools of education, law and library science.

Earn up to a year's language credit in nine weeks

You can earn up to a year's language credit in nine weeks by completing an intensive summer language course. Courses are offered in more than 20 languages including Arabic, Chinese, Greek, Hebrew, Hindi, Japanese, Kirghiz, Swedish and Russian. There are courses in major European languages as well.

In-state fees for most courses

Tuition for nonresidents is less in the summer than during other quarters, except for courses offered by the medical and dental schools. Both nonresidents and Washington state residents pay the same fees for most summer courses. Refer to the *Summer Quarter Preliminary Announcement*, available in mid-February, for a tentative summer tuition schedule.

Register by STAR starting April 29

Continuing UW students enrolled for Spring Quarter 1996 do not need to apply for Summer Quarter. Use the *Summer Quarter Bulletin and Time Schedule* available in mid-April and register by STAR the same way as for any other quarter. STAR registration begins April 29.

Summer Quarter 1996 sessions

- June 17-August 16 Full Term
- June 17-July 17 a Term
- July 18-August 16 b Term

 "I attended summer school at the UW because of the variety of interesting classes offered. The atmosphere was relaxed—yet still academic. It gave me a chance to get ahead in my studies."

Matt White
 1995 LIW Summer Student

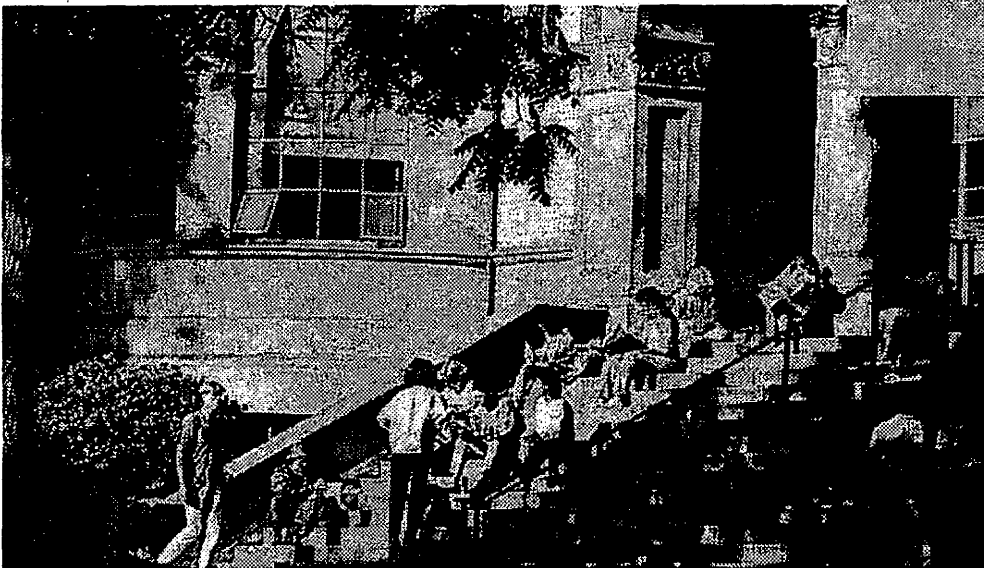

Recreational Sports Programs

SPORTS SKILLS INSTRUCTION AUTUMN 1996

Instruction in a variety of sports is available through the Department of Recreational Sports Programs at the Intramural Activities Building (IMA) on a non-credit basis. Class time schedules will be available at the IMA after September 9, 1996.

The following is a list of tentative classes and their registration fees. These classes are subject to change depending on enrollment and space availability. Contact the Sports Skills Office at 543-2571 for more information, or e-mail: ima@u.washington.edu. Also, see our web page, <http://weber.u.washington.edu/~ima>.

CLASS	Level
AEROBICS	All
Step	All
AIKIDO	Beg.
ARCHERY	Beg.
BODY COMPOSITION	
ANALYSIS	All
BODY CONDITIONING	All
JAZZ DANCE	Beg./Int.
FENCING - foil/sabre	Beg.
FIRST AID/CPR (American Red Cross)	All
GOLF (registration at Golf Range)	Beg./Adv-Beg.
HYDRO-AEROBICS	All
IN-LINE SKATING	Beg./Int.
JUDO	Beg.
KARATE goju ryu/shotokan	Beg.
LACROSS (Women)	Beg.
RACQUETBALL	Beg./Adv.Beg.
ROCK CLIMBING	Beg.
ROLLER-SKATING	Beg./Int.
SKI CONDITIONING	All
SKIING (dryland)	All
SKIN & SCUBA	Beg.
SOCCER	All
SQUASH	Beg./Adv.
SWIMMING	Beg./Int./Adv.
TAE KWON DO	Beg.
TENNIS	Beg./Int./Adv.
VOLLEYBALL	Beg./Int.
WEIGHT TRAINING	Beg.
WORKSHOP: "Sports Nutrition"	All

ELIGIBILITY FOR CLASSES

Autumn quarter students and Faculty/Staff who have purchased an IMA Facility Use Card (\$27.00 per quarter, \$90 per year).

REGISTRATION

In person only. Takes place October 7, 8, and 9, 1996, from 7:45 a.m. to 6:00 p.m. at the Intramural Activities Building (IMA), Meeting Room A/Lobby. Registration continues after these dates if space is still available (8:00 am to 5:00 pm). Bring your student ID card with autumn quarter validation sticker or IMA Facility Use Card (Faculty/Staff) and pay (cash or check) when you register. Register throughout the quarter at the Golf Range for all golf classes, 543-8759.

CLUB SPORTS

Introduce yourself to a new activity this Autumn by joining a club sport. Club Sports provide a program of instruction, recreation and competition available through the Department of Recreational Sports Programs. Who is eligible to join a Club Sport? All currently enrolled U.W. students and faculty/staff members. Faculty/Staff, however, must pay the appropriate IMA facility use fee.

For further information, stop by the Intramural Activities Building (IMA), Club Sports Office or call 543-9499. E-mail: imacubs@u.washington.edu.

INDIVIDUAL SPORTS

Climbing
Fencing
Kayak
Skin & Scuba
Synchronized Swimming

MARTIAL ARTS

Aikido
Judo
Goju Ryu Karate
Shotokan Karate
Kendo
Kung Fu/Tai Chi
Tae Kwon Do

TEAM SPORTS

Cycling
Gymnastics (m)
Ice Hockey
LaCrosse (m) (w)
Rowing
Rugby
Sailing/Yacht
Ski
Soccer (m)
Volleyball (m) (w)
Water Polo (m) (w)
Water Ski

INTRAMURAL SPORTS

Intramural Sports provide an opportunity for students and faculty/staff to participate in special events, leagues, tournaments, and officiating in various sport activities such as: flag football, co-rec soccer tournament, swim meet, 3-on-3 basketball, 6' and under basketball, and volleyball. Players looking for a team are encouraged to sign-up on the "Free Agent Roster" in the Intramural Sports Office. Registration information will be available in the Intramural Sports Office, IMA Building the week before classes begin.

The Intramural Sports Program also offers employment for students as officials for flag football, basketball, volleyball, and soccer. Interested students are encouraged to attend the officials orientation meeting on Tuesday, October 1, 1996 at 4:30 p.m. in the IMA Building.

For further information call the IMA Sports Line, 543-8558 daily between 12:00 p.m. and 8:30 p.m. or e-mail us at ima@u.washington.edu.

ATTENTION: SPRING QUARTER 1996 STUDENTS

Spring quarter students not attending summer quarter may use the IMA Building during summer quarter upon purchase of either a Quarterly Facility Use Card (\$19.25) or a Single Use Ticket (\$2.25, good for one use).

Quarterly cards may be purchased beginning Tuesday, May 28, 1996 and are valid for use through the beginning of Autumn Quarter. Purchase may be made in the IMA Administration Office from 8:00 a.m. to 4:30 p.m., Monday through Friday, or in the Intramural Sports Office after 4:30 p.m., Monday through Friday, and all operation hours on Saturday and Sunday.

Single Use Tickets may be purchased at the front entrance to the IMA Building beginning Saturday, June 22, 1996.

Remember, you must retain your Spring Quarter Student ID Card to purchase Summer Quarter IMA Facility Use Privileges.

New Courses for Autumn Quarter 1996

The following courses have been added to the University curriculum since the publication of the 1996-1998 General Catalog.

Consult the appropriate academic department for information on courses not listed below.

COLLEGE OF ENGINEERING

CIVIL ENGINEERING

CIVE 440 Civil Engineering Design Seminar (2) Fundamentals of integrated civil engineering design, professional services marketing, project management, team dynamics, total quality management, value engineering, professional liability, and applied ethics in engineering practice. Emphasis on written and oral communications and on ethical, social, and economic factors in engineering design. Prerequisite: senior or graduate standing or permission of instructor.

COLLEGE OF ARTS AND SCIENCES

ANTHROPOLOGY

ANTH 208 The Culture Concept (5) History of the culture concept and its use in the field of cultural anthropology. History of its emergence in European colonial expansion and contemporary debates about its place as the central concept defining the field of anthropology.

ANTH 370 Han Chinese Society and Culture (5) Themes in the society and culture of the Han Chinese people. Concepts of self; personal interaction; family, gender, and marriage; communities and the state; religion and ritual; class, social categories, and social mobility; culturalism, nationalism, and patriotism. Offered jointly with SISEA 370.

BIOCULTURAL ANTHROPOLOGY

BIO A 525 Biocultural Research Methods and Study Design (5) Survey of basic conceptual issues in the design of empirical research, with special attention to problems that arise during anthropological fieldwork. Topics include defining data needs, sampling strategies, problems with co-funding, proposal writing, human subjects approval, and basic ethical issues in human biocultural research.

INTERNATIONAL STUDIES

EAST ASIAN STUDIES

SISEA 370 Han Chinese Society and Culture (5) Themes in the society and culture of the Han Chinese people. Concepts of self; personal interaction; family, gender, and marriage; communities and the state; religion and ritual; class, social categories, and social mobility; culturalism, nationalism, and patriotism. Offered jointly with ANTH 370.

ROMANCE LANGUAGES AND LITERATURE

SPANISH

SPAN 110 Basic Spanish Review (5) Covers the equivalent of 101 and 102 to prepare for 103. May not be taken in addition to 101 and 102. Prerequisite: one year of high-school Spanish and placement below 103 on placement exam.

COLLEGE OF ARCHITECTURE AND URBAN PLANNING

AUTUMN QUARTER 1996

DEPT	COURSE	TITLE	SLN SECTION	CRD	DAY	TIME	BLDG ROOM	INSTRUCTOR
SPEC CODE		COMMENTS						

DEPT	COURSE	TITLE	SLN SECTION	CRD	DAY	TIME	BLDG ROOM	INSTRUCTOR
SPEC CODE		COMMENTS						

DEPT	COURSE	TITLE	SLN SECTION	CRD	DAY	TIME	BLDG ROOM	INSTRUCTOR
SPEC CODE		COMMENTS						

ARCHITECTURE & URBAN PLANNING

ARCHITECTURE

ENTRY CODES ARE AVAILABLE IN GLD 208

ARCH 150 APPREC OF ARCH I (VLPA)	1238 A 2	TTh	1230-120	ARC 147				
OFFERED JOINTLY WITH ARCH 150 B								
>1239 B 2	TTh	1230-120	ARC 147					
OFFERED JOINTLY WITH ARCH 150 A								
DROP CODE REQUIRED (PD.2)								
FRESHMAN INTEREST GRP STUDENTS ONLY								
ARCH 300 INTRO ARCH DES I	1240 A 6	MTThF	130-420	GLD 106	CHING, F			
		MTThF	130-420	GLD 110	ONUYE, B			
		MTThF	130-420	GLD 114	VANAGS, A			
NO FRESHMEN, SOPHOMRS								
CAUP MAJORS ONLY								
ARCH 303 INTRO DES STUDIO I	1241 A 6	MWF	130-520	ARC 124	MOHLER, R			
CREDIT/NO CREDIT ONLY								
GRADS ONLY								
ARCH MAJORS ONLY								
ARCH 310 ARCH DES DRWG I	1242 A 3	TTh	830-1020	ARC 124	KANE, J			
CREDIT/NO CREDIT ONLY								
GRADS ONLY								
ARCH MAJORS ONLY								
ARCH 313 INTRO ARCH PHOTO (VLPA)	1244 A 3	TTh	230-320	GLD 322	STAMETS, J			
ONLY MAJORS FROM ARCH								
COLLEGE (PD.1&2)								
ADD CODE REQUIRED (PD.3)								
INTRO TO PHOTOGRAPHY								
ARCH 316 DESIGN DRAWING III	1245 A 2	W	130-420	GLD 240				
CAUP MAJORS ONLY								
PREREQ: ARCH 211; CONCUR W/ARCH 300								
ARCH 320 INTRO STRUCTURES I	1246 A 3	MWF	1030-1150	GLD 240	ONUYE, B			
CAUP, ARCH, B CON MAJORS ONLY								
1247 B 3	MWF	1030-1150	GLD 436		LEBERT, E			
CAUP, ARCH, B CON MAJORS ONLY								
1248 C 3	MWF	1200-120	GLD 240		LEBERT, E			
CAUP, ARCH, B CON MAJORS ONLY								
OTHERS BY PERM								
ARCH 331 ENVIRN CONTRL SYSTM (NW)	1249 A 3	TTh	130-320	GLD 435	HEERWAGEN, D			
CAUP, ARCH MAJORS ONLY (PD.1&2)								
ARCH 360 ARCH ANCIENT WORLD (VLPA)	1250 A 3	MWF	930-1020	ARC 147	HILDEBRAND, G			
NO FRESHMEN (PD.3)								
>1251 B 3	MWF	930-1020	ARC 147		HILDEBRAND, G			
TRANSFER AND RETURNING INTEREST								
GROUP STUDENT ONLY; EC CHJ 009								
ARCH 400 ARCH DESIGN IV	1253 A 6	MWF	130-520					
NO FRESHMEN, SOPHOMRS, JUNIORS								
CAUP MAJORS ONLY								
OR PERM OF DEPT								
ARCH 403 ARCH PROBLEMS	>1255 A 6							
TO BE ARRANGED * *								
NO FRESHMEN, SOPHOMRS, JUNIORS								
CAUP, ARCH MAJORS ONLY								
OR DEPT PERM								
ARCH 411 COMPUTER GRAPH APPL	1257 A 3	TTh	1230-120	GLD 240	JOHNSON, B			
ONLY MAJORS FROM ARCH								
COLLEGE (PD.1&2)								
PREREQ: CAUP 270 OR PERM								

ARCH 412 ARCH ILLUS PRESEN	1258 A 3	TTh	830-1020	GLD 240	SHARPE, B			
CAUP, ARCH MAJORS ONLY (PD.1&2)								
NO FRESHMEN, SOPHOMRS (PD.3)								
ARCH ILLUS PRESENTATION								
ARCH 420 STRUCTURAL DSGN I	1259 A 4	MWF	830-950	CHL 015	LEBERT, E			
B CON, ARCH MAJORS ONLY (PD.1&2)								
B CON, ARCH, CAUP MAJORS ONLY (PD.3)								
PREREQ: ARCH 322 OR PERM								
1260 B 4	MWF	830-950	JHN 223		ALBRECHT, R			
ARCH, B CON MAJORS ONLY (PD.1&2)								
ADD CODE REQUIRED (PD.3)								
ARCH, B CON, CAUP MAJORS ONLY (PD.3)								
PREREQ: ARCH 322 OR PERM								
ARCH 430 MATRLS & PROCESSES	1261 A 3	TTh	1030-120	GLD 137				
CAUP, ARCH MAJORS ONLY (PD.1&2)								
ARCH 438 BUILDING ACOUSTICS (NW)	1262 U 3	TTh	530-650P	ARC 021	HEERWAGEN, D			
ARCH 447 PHYS STRUCT HUM INT (I&S)	1263 A 3	TTh	830-950	GLD 117	KIYAK, A			
CAUP, ARCH MAJORS ONLY (PD.1)								
NO FRESHMEN, SOPHOMRS (PD.2)								
ARCH 480 DESGN THRY & ANALYS (VLPA/I&S)	1264 A 3	TTh	130-250	GLD 117	DEE, J			
MEETS WRITING COURSE REQUIREMENT								
NO FRESHMEN, SOPHOMRS,								
JUNIORS (PD.1&2)								
CAUP, ARCH MAJORS ONLY (PD.1&2)								
ARCH 478 DESIGN AND THE UBC	1265 U 3	T	630-920P	GLD 322	JUSTEN, W			
CAUP, ARCH MAJORS ONLY (PD.1&2)								
NO FRESHMEN, SOPHOMRS (PD.3)								
DESIGN & THE UBC								
ARCH 478 ARCH CAD SYSTEMS	1266 A 4	MWF	830-1020	GLD 240	HUDACEK, D			
BASIC COMPUTER LITERACY HIGHLY								
RECOMMENDED								
ARCH 498 SPECIAL PROJECTS	1268 A 3	TTh	900-1020	GLD 240	FINROW, G			
ARCH, CAUP MAJORS ONLY (PD.1&2)								
SYSTEMS & MATERIALS FOR INTERIORS								
>1269 X 2	W		700-850P	ARC 133				
CAUP, ARCH MAJORS ONLY								
MEXICO PREPARATION								
ARCH 499 UNDERGRAD RESEARCH	>1270 A 1-6							
TO BE ARRANGED * *								
ARCH 500 ARCH DESIGN STUDIO	1272 A 6	MWF	130-520					
CREDIT/NO CREDIT ONLY								
GRADS ONLY								
ARCH MAJORS ONLY								
ARCH 503 ARCH DSG STUDIO OPT	1273 A 6	MWF	130-520					
CREDIT/NO CREDIT ONLY								
GRADS ONLY								
ARCH MAJORS ONLY								
ARCH 508 ADV ARCH STUDIES	>1276 A 6							
TO BE ARRANGED * *								
CREDIT/NO CREDIT ONLY								
GRADS ONLY								
ARCH MAJORS ONLY								
ARCH 540 EVOL AND AESTH	1277 A 2	TTh	1030-1150	GLD 117	HILDEBRAND, G			
ARCH 560 ARCH THEORIES	1278 A 3	MW	1030-1250	ARC 133	NYBERG, F			
NO FRESHMEN, SOPHOMRS,								
JUNIORS (PD.1&2)								
ARCH MAJORS ONLY (PD.1&2)								
ARCH 571 PROJECT FEASIBILITY	1279 U 3	TTh	600-720P	GLD 435	WRIGHT, D			
ARCH MAJORS ONLY (PD.1&2)								
NO FRESHMEN, SOPHOMRS, JUNIORS (PD.3)								
ARCH 590 URB ISSUE IN DESIGN	1280 A 3	TTh	330-520	GLD 322	OCHSNER, J			
ARCH MAJORS ONLY (PD.1&2)								

ARCH 598 PROF FIELD WORK	>1281 A 1-6							
TO BE ARRANGED * *								
CREDIT/NO CREDIT ONLY								
ARCH 600 INDEPNDNT STDY/RSCH	>1282 A 1-9							
TO BE ARRANGED * *								
CREDIT/NO CREDIT ONLY								
ARCH 700 MASTERS THESIS	>1284 A 1-9							
TO BE ARRANGED * *								
CREDIT/NO CREDIT ONLY								

BUILDING CONSTRUCTION

B CON 310 BLDG CONST INTRO	1511 A 3	TTh	200-320	ARC 147				
B CON MAJORS ONLY								
OPEN TO NON-MAJORS WITH DEPT PERM								
B CON 312 CONSTR ACCOUNTING	1512 U 3	TTh	430-550P	PAB A102	GOLDBLATT, S			
NO FRESHMEN, SOPHOMRS								
B CON MAJORS ONLY								
OPEN TO NON-MAJORS WITH SENIOR								
STANDING & DEPT PERMISSION								
B CON 313 CONST METH & MAT I	1513 A 4	MWF	800-920	JHN 006	RILEY, D			
CAUP, ARCH, B CON MAJORS								
ONLY (PD.1&2)								
ADD CODE REQUIRED (PD.3)								
B CON MAJORS ONLY (PD.3)								
OTHERS BY DEPT PERMISSION								
B CON 410 CONST ESTIMATING II	1514 A 4	MWF	830-950	ARC 019	FREDLEY, J			
NO FRESHMEN, SOPHOMRS, JUNIORS								
B CON MAJORS ONLY								
OTHERS BY DEPT PERMISSION								
1515 B 4	MWF	1200-120	ARC 019		FREDLEY, J			
NO FRESHMEN, SOPHOMRS, JUNIORS								
B CON MAJORS ONLY								
OTHERS BY DEPT PERMISSION								
B CON 411 PROJ PLNG & CONTROL	1518 A 3	MW	830-950	ARC 021	PACE, C			
B CON MAJORS ONLY								
OTHERS BY DEPT PERMISSION								
1519 B 3	MW	1200-120	ARC 021		PACE, C			
B CON MAJORS ONLY								
ADD CODE REQUIRED (PD.3)								
OTHERS BY DEPT PERMISSION								
B CON 412 CONSTRUCTN PRACTICE	1520 A 3	TTh	200-320	ARC 019	BENTIL, K			
NO FRESHMEN, SOPHOMRS, JUNIORS								
B CON MAJORS ONLY								
OTHERS BY DEPT PERMISSION								
B CON 485 REAL ESTATE FINANCE	1522 A 4	TTh	1000-1150	GLD 435	ROLFE, G			
OFFERED JOINTLY WITH URBDP 455 A								
B CON 499 UNDERGRAD RESEARCH	>1525 A VAR							
TO BE ARRANGED * *								
B CON MAJORS ONLY								

LANDSCAPE ARCHITECTURE

ENTRY CODES ARE AVAILABLE IN GLD 348								
L ARCH 300 INTRO LA DESIGN (VLPA)	>4352 A 6	MWF	130-520	ARC 024				
ADD CODE REQUIRED (PD.2&3)								
L ARCH 301 SITE PLANNING	>4353 A 8	MWF	130-520	GLD 435				
DROP CODE REQUIRED								
ONLY MAJORS FROM ARCH COLLEGE								
L ARCH MAJORS ONLY								
L ARCH 332 LANDSCAPE CONSTRUCTN	>4354 A 4	MW	830-1200	GLD 240	WINTERBOTTOM			
DROP CODE REQUIRED								
L ARCH MAJORS ONLY								
L ARCH 341 SITE PLANNING	4355 A 3	TTh	1030-1150	PAB A118				
L ARCH 352 HISTORY OF L ARC (VLPA/I&S)	4356 UA 3	TTh	600-720P	PAB A118	STREATFIELD			
Th 500-550P PAB A118								
OFFERED JOINTLY WITH L ARCH 550 UA								
MEETS WRITING COURSE REQUIREMENT								

AUTUMN QUARTER 1996

COLLEGE OF ARTS AND SCIENCES

DEPT COURSE TITLE
SLN SECTION CRD DAY TIME BLDG ROOM INSTRUCTOR
SPEC CODE COMMENTS

DEPT COURSE TITLE
SLN SECTION CRD DAY TIME BLDG ROOM INSTRUCTOR
SPEC CODE COMMENTS

DEPT COURSE TITLE
SLN SECTION CRD DAY TIME BLDG ROOM INSTRUCTOR
SPEC CODE COMMENTS

LANDSCAPE ARCHITECTURE CONT'D

L ARCH 381 THEORY & PERCEPTION (VLPA/I&S)
4357 U 3 MW 600-720P PAB A118

L ARCH 362 LSCP DSGN URB CONTX (VLPA)
4358 A 3 MW 1200-120 SIG 325
>8162 B 3 MW 1200-120 SIG 325
TRANSFER & RETURNING INTEREST GRP STUDENTS

L ARCH 403 CULTURAL LANDSCAPE
>4359 A 6 MWF 130-520 GLD 317
DROP CODE REQUIRED
L ARCH MAJORS ONLY

L ARCH 408 INDIV DSGN STUDIO
>4360 A 6 TO BE ARRANGED * *
DROP CODE REQUIRED

L ARCH 423 PLNTG DESIGN STUDIO
>4361 A 3 MW 130-520 GLD 312
DROP CODE REQUIRED
L ARCH MAJORS ONLY

L ARCH 478 PROFESSL OPERATION
>4362 A 3-6 TO BE ARRANGED * *
CREDIT/NO CREDIT ONLY
DROP CODE REQUIRED
L ARCH MAJORS ONLY

L ARCH 499 UNDERGRAD RESEARCH
>4363 A 1-6 TO BE ARRANGED * *
DROP CODE REQUIRED

L ARCH 503 LA DSGN COMMUNITIES
>4364 A 6 MWF 130-520 GLD 436
DROP CODE REQUIRED
GRADS ONLY
L ARCH MAJORS ONLY

L ARCH 504 REG LNDS PLNG
>4365 A 6 MWF 130-520 GLD 424 WITHERSPOON
DROP CODE REQUIRED
NO FRESHMEN, SOPHOMRS, JUNIORS, SENIORS
PLUS 4 ADD'L HRS *

L ARCH 550 HIST/THEO LSCE ARC
4366 UA 3 Th 600-720P PAB A118 STREATFIELD
Th 500-550P PAB A118
OFFERED JOINTLY WITH L ARCH 352 UA
MEETS WRITING COURSE REQUIREMENT

L ARCH 561 REG LNDS PLNG & DES
>4367 A 2 F 900-1150 ARC 102 WITHERSPOON
DROP CODE REQUIRED
GRADS ONLY
L ARCH MAJORS ONLY
OR PERM OF INSTR

L ARCH 580 LAND ARCH SEMINAR
>4368 A 1 F 1000-1150 GLD 142
CREDIT/NO CREDIT ONLY
DROP CODE REQUIRED
L ARCH MAJORS ONLY

>4369 B 1 Th 1200-120 GLD 142
DROP CODE REQUIRED
GRADS ONLY
L ARCH MAJORS ONLY

L ARCH 600 INDEPNNT STDY/RSCH
>4370 A 1-9 TO BE ARRANGED * *
DROP CODE REQUIRED

L ARCH 601 INTERNSHIP
>4371 A 3-9 TO BE ARRANGED * *
CREDIT/NO CREDIT ONLY
DROP CODE REQUIRED

L ARCH 700 MASTERS THESIS
>4372 A 1-9 TO BE ARRANGED * *
DROP CODE REQUIRED

ARCHITECTURE & URBAN PLANNING

COMMUNITY AND ENVIRONMENTAL PLANNING

CEP 120 INTRO COM & ENV PLN (I&S)
1854 A 5 MWF 800-920 SIG 323 DETWEILER, L
OFFERED JOINTLY WITH CEP 120 C

>1855 C 5 MWF 800-920 SIG 323 DETWEILER, L
OFFERED JOINTLY WITH CEP 120 A
TRANSFER & RETURNING INTEREST
GROUP STUDENTS ONLY
EC CHJ 9

CEP 301 IDEA OF COMMUNITY
>1856 A 5 MW 830-1020 GLD 442
F 830-1020 ARC 025
OFFERED JOINTLY WITH CEP 301 B
CREDIT/NO CREDIT ONLY
MAKING COMMUNITIES

>1857 B 5 MW 830-1020 GLD 442
F 830-1020 ARC 025
OFFERED JOINTLY WITH CEP 301 A
CREDIT/NO CREDIT ONLY

CEP 446 INTERNSHIP
>1858 A 5-7 M 400-520 GLD 117
CREDIT/NO CREDIT ONLY
INTERNSHIP - PRACTICAL EXPERIENCE

CEP 460 PLANNING IN CONTEXT
>1859 A 5 MWF 830-1020 GLD 418
CREDIT/NO CREDIT ONLY

CEP 499 INDEPNNT STDY/RSCH
>1860 A 1-5 TO BE ARRANGED * *
CREDIT/NO CREDIT ONLY

URBAN PLANNING

URBDP 300 INTRO TO URBAN PLAN (I&S)
8147 A 5 TTh 1100-1250 SIG 325 LUDWIG, R

URBDP 420 DBASE SYS PLNG ANLY
7624 A 3 TTh 130-250 GLD 236 BELL, E
OFFERED JOINTLY WITH URBDP 498 G
URBDP, CAUP, UD&PL MAJORS ONLY (PD.1)
GRADS, SENIORS ONLY (PD.1&2)
ADD CODE REQUIRED (PD.3)
NO FRESHMEN, SOPHOMRS, JUNIORS (PD.3)

URBDP 446 PRAC EXPERIENCE
7625 U 4 T 500-620P GLD 442 RYAN, D
OFFERED JOINTLY WITH URBDP 546 U
CREDIT/NO CREDIT ONLY

URBDP 456 REAL ESTATE FINANCE
>7626 A 4 TTh 1000-1150 GLD 435 ROLFE, G
OFFERED JOINTLY WITH B CON 455 A
GRADS ONLY

URBDP 460 HIST CITY DEVELOPMNT (VLPA/I&S)
7627 A 3 TTh 830-950 GLD 436
MEETS WRITING COURSE REQUIREMENT

URBDP 472 CREATVTV CLTR DSGN
7628 U 3 Th 600-820P GLD 436 KASPRISIN, R
ONLY MAJORS FROM ARCH COLLEGE

URBDP 479 THE URBAN FORM (VLPA)
>7629 A 3 MW 930-1050 GLD 435 VERNEZ-MOUDO

URBDP 498 SPECIAL TOPICS
7630 A 3 TTh 200-320 ARC 025
LAND USE ADMINISTRATION

>7631 B 3 F 900-1150 GLD 442 LA FOND, M
EC CONTACT MICHEL LAFOND; PLANNING LAWRENCE, J
& BUILDING SUSTAINABLE COMMUNITIES

7632 C 3 MW 400-520 GLD 442 MILLER, D
NO FRESHMEN, SOPHOMRS, JUNIORS
CITIES OF THE 21ST CENTURY

>7633 G 2 TTh 300-420 GLD 424 BELL, E
OFFERED JOINTLY WITH URBDP 420 A
CONCURR REG IN URBDP 420 A REQ'D
GIS/ARC INFO LAB

URBDP 499 SPECIAL PROJECTS
>7636 A VAR TO BE ARRANGED * *
CREDIT/NO CREDIT ONLY

URBDP 500 SURVEY OF URB PLAN
7637 A 3 MW 1200-120 GLD 435 MILLER, D
URBDP MAJORS ONLY
OTHERS BY PERM OF INSTR

URBDP 503 COMMUNIC & ANALYSIS
7638 A 4 TTh 300-450 GLD 416 KASPRISIN, R
URBDP, UD&PL MAJORS ONLY
OTHERS BY PERMISSION

URBDP 508 SPECIAL PLANN LAB
>7639 A 5 MW 130-420 GLD 432
URBDP MAJORS ONLY

7640 B 5 MW 130-420 AND 302
MW 130-420 GLD 012
URBDP MAJORS ONLY
SPECIAL PLANNING LAB

URBDP 548 PRACTICUM
7641 U 4 T 500-620P GLD 442 RYAN, D
OFFERED JOINTLY WITH URBDP 446 U
CREDIT/NO CREDIT ONLY
GRADS ONLY

URBDP 547 PROFESSIONAL PROJ
>7642 A 1-9 TO BE ARRANGED * *
CREDIT/NO CREDIT ONLY

URBDP 588 IMPLEMENT PRES & UD
7643 U 4 T 600-820P GLD 240
GRADS ONLY
ONLY MAJORS FROM ARCH COLLEGE

URBDP 591 DOCTORAL SMNR I
7644 C 4 TTh 1130-120 GLD 436 DUBROW, G
OFFERED JOINTLY WITH URBDP 598 A
UD&PL MAJORS ONLY

URBDP 597 BIOREGION FORUM
7645 A 1 TO BE ARRANGED * *
CREDIT/NO CREDIT ONLY
SENIORS, GRADS ONLY
ONLY MAJORS FROM ARCH COLLEGE

URBDP 598 SPECIAL TOPICS
7646 A 3 TTh 1130-120 GLD 436 DUBROW, G
OFFERED JOINTLY WITH URBDP 591 C
URBDP MAJORS ONLY
THEORY & METHODS OF RESEARCH IN
URB. PLNG.

7647 B 1 Th 130-250 GLD 442
CREDIT/NO CREDIT ONLY
FACULTY FORUM

>7648 C 2 MW 200-320 GLD 236
CREDIT/NO CREDIT ONLY
EC GLD 410; MUP 1-WORKSHOP

URBDP 600 INDEPNNT STDY/RSCH
>7649 A 1-9 TO BE ARRANGED * *
CREDIT/NO CREDIT ONLY

URBDP 700 MASTERS THESIS
>7650 A 1-9 TO BE ARRANGED * *
CREDIT/NO CREDIT ONLY

URBDP 800 DOCTORAL DISSERTATN
>7651 A 1-9 TO BE ARRANGED * *
CREDIT/NO CREDIT ONLY

COLLEGE OF ARTS & SCIENCES

AMERICAN ETHNIC STUDIES

AFRO-AMERICAN STUDIES

AFRAM 201 INTRO BLACK STUDIES (I&S)
1139 A 5 MW 130-320 GWN 301 BUTLER, J
F 1030-1120 SMI 120

AFRAM 270 THE JAZZ AGE (I&S)
1140 A 5 MW 930-1120 LOW 205 WALTER, J
F 930-1020 LOW 105

AFRAM 308 BASIC SWAHILI
1141 A 5 MWTHF 830-920 LOW 113 MAULANA, S
1142 B 5 MWTHF 930-1020 SMI 318 MAULANA, S

AFRAM 401 INTERMEDIATE SWAHILI (VLPA)
1144 A 5 MWTHF 1030-1120 LOW 219 MAULANA, S

SYMBOLS

VLPA = VISUAL, LITERARY AND PERFORMING ARTS
I&S = INDIVIDUALS AND SOCIETIES
NW = NATURAL WORLD
OSR = QUANTITATIVE, SYMBOLIC, OR FORMAL REASONING
C = ENGLISH COMPOSITION

H = HONORS COURSE
> = LIMITED ENROLLMENT IN THIS SECTION, STUDENTS
MUST OBTAIN ENTRY CODE OR FACULTY NUMBER
% = NEW COURSE (SEE FRONT OF TIME SCHEDULE)
"HOW TO READ COURSE LISTINGS" (SEE BACK OF TIME SCHEDULE)

REGISTRATION PERIODS

PD1 = PERIOD I (MAY 10-JUN. 16)
PD2 = PERIOD II (JUN. 17-SEPT. 29)
PD3 = PERIOD III (SEPT. 30-OCT. 11)
PD4 = PERIOD IV (OCT. 13-NOV. 17)

UNIVERSITY OF WASHINGTON

COLLEGE OF ARTS AND SCIENCES

AUTUMN QUARTER 1996

DEPT	COURSE	TITLE	SLN SECTION	CRD	DAY	TIME	BLDG	ROOM	INSTRUCTOR
SPEC	CODE	COMMENTS	SPEC	CODE					

DEPT	COURSE	TITLE	SLN SECTION	CRD	DAY	TIME	BLDG	ROOM	INSTRUCTOR
SPEC	CODE	COMMENTS	SPEC	CODE					

DEPT	COURSE	TITLE	SLN SECTION	CRD	DAY	TIME	BLDG	ROOM	INSTRUCTOR
SPEC	CODE	COMMENTS	SPEC	CODE					

AFRO-AMERICAN STUDIES CONT'D

AFRAM 480 RES BLK COMMUNITY
>1145 A 1-5 TO BE ARRANGED * *
INSTRUCTOR I.D. FROM INSTR
>1146 B 1-5 TO BE ARRANGED * *
INSTRUCTOR I.D. FROM INSTR
>1147 C 1-5 TO BE ARRANGED * *
INSTRUCTOR I.D. FROM INSTR
>1148 D 1-5 TO BE ARRANGED * *
INSTRUCTOR I.D. FROM INSTR

AMERICAN ETHNIC STUDIES

AES 150 AMER ETHNIC HISTORY (I&S)
1132 A 5 MTWThF 1130-1220 JHN 006 GAMBOA, E

AES 361 ETHNICITY&BUSINESS (I&S)
1133 A 5 TTh 1030-1220 CMU 332 SCOTT, J
F 1030-1120 DEN 216

AES 461 RACE REL IN AMERICAS (I&S)
1134 A 5 TTh 130-320 SIG 325 SCOTT, J
F 130-220 SIG 325 SCOTT, J
OFFERED JOINTLY WITH SOC 461 A
COMPARATIVE RACE RELATIONS IN
THE AMERICA'S

AES 482 COMPAR RACE RELATNS (I&S)
1135 A 5 MW 1230-220 SMI 102 PITCHFORD, S
F 1230-120 SMI 102
OFFERED JOINTLY WITH SOC 462 A.

AES 494 COMMUNITY INTERN
>1136 A 3-5 TO BE ARRANGED * *
CREDIT/NO CREDIT ONLY
JUNIORS, SENIORS ONLY
AES MAJORS ONLY

AES 495 SENIOR THESIS (I&S)
>1137 A 5 TTh 130-320 EEB 316 KASHIMA, T
MEETS WRITING COURSE REQUIREMENT
GRADUATING AES SENIOR MAJORS ONLY

AES 499 IND STDY & RESEARCH
>1138 A 3-5 TO BE ARRANGED * *
INSTRUCTOR I.D. FROM INSTRUCTOR

ASIAN-AMERICAN STUDIES

AAS 205 ASIAN AMER CULTURES (I&S)
1012 AA 5 MTWThF 1230-120 BAG 154
Th 130-220 THO 125
1013 AB 5 MTWThF 1230-120 BAG 154
Th 1130-1220 KNE 110

AAS 370 JPN AM HIST CLTR (I&S)
1014 A 5 TTh 1030-1220 SAV 211 KASHIMA, T

AAS 499 UNDERGRAD IND STDY
>1015 A 1-5 TO BE ARRANGED * *
INSTRUCTOR I.D. FROM INSTR
1016 B 1-5 TO BE ARRANGED * *
ADD CODE REQUIRED (PD.3)
INSTRUCTOR I.D. FROM INSTR

CHICANO STUDIES

CHSTU 201 INTRO CHICANO STDY (I&S)
2223 A 5 MTWThF 830-920 THO 125 SALAS, E

CHSTU 265 MEX WM PAST PRES (I&S)
2224 A 5 MW 1130-120 DEN 211 SALAS, E
F 1130-1220 DEN 209

CHSTU 368 THE CHICANO FAMILY (I&S)
2225 A 5 MW 130-320 DEN 302
F 130-220 DEN 307
MEETS WRITING COURSE REQUIREMENT

CHSTU 391 INDEP STUDY
>2226 A 1-6 TO BE ARRANGED * *
INSTRUCTOR I.D. FROM INSTR
>2227 B 1-6 TO BE ARRANGED * *
INSTRUCTOR I.D. FROM INSTR
>2228 C 1-6 TO BE ARRANGED * *
INSTRUCTOR I.D. FROM INSTR

ANTHROPOLOGY

AMERICAN INDIAN STUDIES

AIS 110 MUS TRADS NATIVE NA. (VLPA)
1149 A 3 MW 230-350 MUS 213 CUNNINGHAM, J
ADD CODE REQUIRED (PD.3)

AIS 113 AM IND LANG: NAVAJO
1150 A 5 MTWThF 1130-1220 LOW 216 WITHERSPOON

AIS 201 INTRO ETHNOHISTORY (I&S)
1151 AA 5 MTWThF 930-1020 CMU 120 HARMON
F 930-1020 SAV 127
1152 AB 5 MTWThF 930-1020 CMU 120 HARMON
F 1030-1120 CMU 230
1153 AC 5 MTWThF 930-1020 CMU 120 HARMON
F 1230-120 CMU 230
1154 AD 5 MTWThF 930-1020 CMU 120 HARMON
F 130-220 CMU 230

AIS 311 PACIFIC NW INDIANS (I&S)
1155 A 5 MWF 930-1040 LOW 101 SEABURG, W

AIS 317 AM IND SOUTHWEST (I&S)
1156 A 5 MThT 230-345 CMU 120 WITHERSPOON

AIS 360 NWC IND ART/2 DIM (VLPA)
1157 A 3 TTh 230-520 ART 110 OLIVER

AIS 377 CONTEMP AM IND LIT (VLPA)
1158 U 5 MW 500-650P LOW 106 COLARNESE, T
OFFERED JOINTLY WITH ENGL 359 U

AIS 478 SPEC TOP IND ST (I&S)
1159 A 5 TTh 130-350 JHN 101 NORTHWEST INDIAN ORAL TRADITIONS

AIS 499 INDEPENDENT STUDY
>1161 A 1-5 TO BE ARRANGED * *
JUNIORS, SENIORS ONLY
INSTRUCTOR I.D. PDL CS14

ANTHROPOLOGY

ANTH 100 INTRO TO ANTHRO (I&S)
1195 AA 5 MTWThF 830-920 ARC 147 GREEN, J
T 830-920 ART 006
>1196 AB 5 MTWThF 830-920 ARC 147 GREEN, J
T 830-920 DEN 213
DROP CODE REQUIRED (PD.2)
FRESHMAN INTEREST GRP STUDENTS ONLY

>1197 AC 5 MTWThF 830-920 ARC 147 GREEN, J
T 830-920 SMS B010
DROP CODE REQUIRED (PD.2)
FRESHMAN INTEREST GRP STUDENTS ONLY

1198 AD 5 MTWThF 830-920 ARC 147 GREEN, J
T 930-1020 CMU 230
1199 AE 5 MTWThF 830-920 ARC 147 GREEN, J
T 930-1020 DEN 211
1200 AF 5 MTWThF 830-920 ARC 147 GREEN, J
T 930-1020 SMS B012
1201 AG 5 MTWThF 830-920 ARC 147 GREEN, J
T 1030-1120 SMI 313
>1202 AH 5 MTWThF 830-920 ARC 147 GREEN, J
T 1030-1120 SMI 311
DROP CODE REQUIRED (PD.2)
FRESHMAN INTEREST GRP STUDENTS ONLY

>1203 AI 5 MTWThF 830-920 ARC 147 GREEN, J
T 1030-1120 CMU 228
DROP CODE REQUIRED (PD.2)
FRESHMAN INTEREST GRP STUDENTS ONLY

1204 AJ 5 MTWThF 830-920 ARC 147 GREEN, J
T 1230-120 CMU 230
1205 AK 5 MTWThF 830-920 ARC 147 GREEN, J
T 1230-120 SMI 107
>1206 AL 5 MTWThF 830-920 ARC 147 GREEN, J
T 1230-120 DEN 211
DROP CODE REQUIRED (PD.2)
FRESHMAN INTEREST GRP STUDENTS ONLY

ANTH 208 THE CULTURE CONCEPT
8134 AA 5 MTWThF 1030-1120 SMI 304 ANAGNOST, A
% T 830-920 DEN 209
8135 AB 5 MTWThF 1030-1120 SMI 304 ANAGNOST, A
% T 930-1020 SAV 313
8136 AC 5 MTWThF 1030-1120 SMI 304 ANAGNOST, A
T 1130-1220 SAV 127
8137 AD 5 MTWThF 1030-1120 SMI 304 ANAGNOST, A
% T 1230-120 SAV 317

ANTH 313 PEOPLES OF AFRICA (I&S)
1209 A 5 MTWThF 1230-120 DEN 302 WINANS, E

ANTH 314 ISLND CIVIL SE ASIA (I&S)
1210 A 5 MW 130-320 DEN 209 PEMBERTON, J
OFFERED JOINTLY WITH SISSE 314 A

ANTH 325 ANTH JAPANESE RELIG (I&S)
1211 A 5 TTh 130-320 DEN 211 IVY, M

ANTH 370 HAN CIN SOC CLTR
8138 A 5 MTWThF 830-920 BLM 304 HARRELL, S
% OFFERED JOINTLY WITH SISEA 370 A
MEETS WRITING COURSE REQUIREMENT

ANTH 448 MOD KOREAN SOCIETY (I&S)
1212 A 5 MTWThF 830-920 THO 119 SORENSEN, C
OFFERED JOINTLY WITH SISEA 448 A

ANTH 451 PHONOLOGY I (VLPA/I&S)
1213 A 4 MTWThF 830-920 JHN 119
OFFERED JOINTLY WITH LING 451 A

ANTH 461 SYNTAX I (VLPA/I&S)
1214 A 4 MTWThF 930-1020 LOW 201 CONTRERAS, H
OFFERED JOINTLY WITH LING 461 A

ANTH 466 ANTH HONORS THESIS (I&S)
>1215 A 1-9 TO BE ARRANGED * *
H

ANTH 471 COLONIALISM/CULTURE (I&S)
1216 A 5 TTh 130-320 THO 335 PEMBERTON, J

ANTH 480 INTRO MUSEOLOGY (I&S)
>1217 A 3 TTh 930-1050 SAV 142 KAHN, M
OFFERED JOINTLY WITH MUSEUM 480 A
JUNIORS, SENIORS, GRADS ONLY

ANTH 482 MUSEUM CONSERVATION (I&S)
>1218 A 3 TTh 130-250 BMM 112 NASON, J
OFFERED JOINTLY WITH MUSEUM 482 A

ANTH 489 ANTH PRACTICUM
>1219 A 3-9 TO BE ARRANGED * *
EC DEN M032

ANTH 499 UNDERGRAD RESEARCH
>1220 A VAR TO BE ARRANGED * *

ANTH 500 PRECEPTORIAL READING
1221 A 6 MTWThF 1030-1120 SMI 304 ANAGNOST, A
PLUS ONE HOUR *

ANTH 507 CUR ISSUES SC ANTH
>1222 A 2 M 330-450 DEN 401
CREDIT/NO CREDIT ONLY
GRADS ONLY

ANTH 525 SMNR IN CLTR PROC
>1223 A 3 T 330-550 DEN 211 FOX, A
GRADS ONLY

ANTH 550 ETHNO FIELD TECH
1224 A 5 TTh 130-320 DEN 406 KEYES, C
CREDIT/NO CREDIT ONLY
GRADS ONLY
ANTH MAJORS ONLY

ANTH 561 SMNR MTHD&THEORIES
1225 A 3 W 1230-220 HST T525 CHRISMAN, N
OFFERED JOINTLY WITH NURS 561 B
CONCURR REG IN NURS 561 REQ'D
SR WITH PERMISSION

ANTH 565 THEORY SC ANTH
>1226 A 5 MW 130-320 DEN 401 IVY, M
GRADS ONLY
ANTH MAJORS ONLY
EC DEN M032

ANTH 599 TEACHING ANTHROPOL
1227 A 1 W 330-450 DEN 401 GREEN, J
CREDIT/NO CREDIT ONLY
GRADS ONLY
ANTH MAJORS ONLY

ANTH 600 INDEPNDNT STDY/RSCH
>1228 A 1-9 TO BE ARRANGED * *
INSTRUCTOR I.D. DEN M032

ANTH 700 MASTERS THESIS
>1229 A 1-9 TO BE ARRANGED * *
CREDIT/NO CREDIT ONLY
INSTRUCTOR I.D. DEN M032

ANTH 800 DOCTORAL DISSERTATN
>1230 A 1-9 TO BE ARRANGED * *
CREDIT/NO CREDIT ONLY
INSTRUCTOR I.D. DEN M032

UNIVERSITY OF WASHINGTON

AUTUMN QUARTER 1996

COLLEGE OF ARTS AND SCIENCES

DEPT COURSE TITLE
SLN SECTION CRD DAY TIME BLDG ROOM INSTRUCTOR
SPEC CODE COMMENTS

DEPT COURSE TITLE
SLN SECTION CRD DAY TIME BLDG ROOM INSTRUCTOR
SPEC CODE COMMENTS

DEPT COURSE TITLE
SLN SECTION CRD DAY TIME BLDG ROOM INSTRUCTOR
SPEC CODE COMMENTS

ARCHEOLOGY

ARCHY 205 PRINCIPLES OF ARCHY (I&S)
1285 AA 5 MWF 930-1020 QMN 201 GRAYSON, D
Th 830-920 DEN 209
OFFERED JOINTLY WITH ARCHY 501 A
1286 AB 5 MWF 930-1020 QMN 201 GRAYSON, D
Th 930-1020 DEN 211
1287 AC 5 MWF 930-1020 QMN 201 GRAYSON, D
Th 1130-1220 THO 235
1288 AD 5 MWF 930-1020 QMN 201 GRAYSON, D
Th 1230-120 SMS 8010

ARCHY 486 ARCHY HONORS THESIS (I&S)
>1290 A 1-9 TO BE ARRANGED * *
H

ARCHY 483 STONE ARTIFACTS (I&S)
1291 A 6 M 130-420 DEN 115 CLOSE, A
JUNIORS, SENIORS, GRADS ONLY
ANTH MAJORS ONLY
PREREQ: ARCHY 371

ARCHY 498 QUAN ARCH ANAL TECH (I&S)
1292 A 5 MWF 1030-1120 DEN 406 WENKE, R
GRADS, SENIORS ONLY

ARCHY 499 UNDERGRAD RESEARCH
>1293 A VAR TO BE ARRANGED * *
INSTRUCTOR I.D. DEN M032

ARCHY 501 PRECEPTORAL READING
1294 A 6 MWF 930-1020 QMN 201 GRAYSON, D
OFFERED JOINTLY WITH ARCHY 205 AA
GRADS ONLY
PLUS ONE HR *

ARCHY 600 INDEPNENT/STDY/RSCH
>1295 A 1-9 TO BE ARRANGED * *
INSTRUCTOR I.D. DEN M032

ARCHY 801 INTERNSHIP
>1296 A 3-9 TO BE ARRANGED * *
CREDIT/NO CREDIT ONLY
EC DEN M032

BIOCULTURAL ANTHROPOLOGY

BIO A 201 PREN BIOLOGCL ANTH (NW)
1578 AA 5 TWThF 1030-1120 KNE 210 TRACER, D
T 830-920 DEN 449
OFFERED JOINTLY WITH BIO A 502 A
1579 AB 5 TWThF 1030-1120 KNE 210 TRACER, D
Th 830-920 DEN 449
1580 AC 5 TWThF 1030-1120 KNE 210 TRACER, D
T 930-1020 DEN 449
1581 AD 5 TWThF 1030-1120 KNE 210 TRACER, D
Th 930-1020 DEN 449
1582 AE 5 TWThF 1030-1120 KNE 210 TRACER, D
T 1130-1220 DEN 449
1583 AF 5 TWThF 1030-1120 KNE 210 TRACER, D
Th 1230-120 DEN 449
1584 AG 5 TWThF 1030-1120 KNE 210 TRACER, D
T 1230-120 DEN 449
1585 AH 5 TWThF 1030-1120 KNE 210 TRACER, D
Th 1230-120 DEN 449

BIO A 370 INTRO TO PRIMATES (NW)
1586 A 5 M 1130-1220 DEN 213 NEWELL, L
TTh 1030-1220 DEN 313 NEWELL, L
JUNIORS, SENIORS ONLY
NO FRESHMEN

BIO A 382 HUM POPULATION BIOL (NW)
1587 A 3 TTh 130-250 CLK 119 TRACER, D

BIO A 387 ECOL STRESS HEALTH (NW)
1588 A 5 MWF 830-950 DEN 211 LEONETTI, D
SOPHOMRS, JUNIORS, SENIORS ONLY
OPTIONAL "W" COURSE

BIO A 486 BIOCLTR HONORS THES (NW)
>1589 A 1-9 TO BE ARRANGED * *
H

BIO A 485 RES GROWTH DEVELOP (NW)
1590 A 2 W 1230-120 DEN 449 NEWELL, L
H JUNIORS, SENIORS, GRADS ONLY

BIO A 499 UNDERGRAD RESEARCH
>1591 A VAR TO BE ARRANGED * *

BIO A 502 PRECEPTORAL READING
1592 A 6 TWThF 1030-1120 KNE 210 TRACER, D
OFFERED JOINTLY WITH BIO A 201 AA

BIO A 525 BIOCLTR RSRCH METH
>8139 A 5 M 130-250 BLM 211 SHELL-DUNCAN
%

BIO A 584 TOPICS ECOL & ADAPT
1593 A 3 M 1000-1150 DEN 213 SMITH, E
GRADS ONLY

BIO A 600 INDEPNENT STDY/RSCH
>1594 A 1-9 TO BE ARRANGED * *

APPLIED MATHEMATICS

ALL GRADUATE LEVEL CLASSES ARE AVAILABLE TO
GRADUATE STUDENTS ONLY. ENTRY CODES ARE
REQUIRED FOR 500, 600, 700 & 800 COURSES

AMATH 301 BEG SCI COMPUTING (NW)
1162 A 4 TO BE ARRANGED * *
1163 AA 4 TO BE ARRANGED * * MILAC, T
TO BE ARRANGED * *

AMATH 351 QUANT METHODS I (NW)
1164 A 3 MWF 1030-1120 GUG 410 SCHMID, P
OFFERED JOINTLY WITH MATH 351 A

AMATH 381 INTRODUCT MODELING (NW)
1165 A 3 MWF 1130-1220 GUG 410
OFFERED JOINTLY WITH MATH 381 A

AMATH 400 METH OF ENGR ANALYS (NW)
1166 A 3 MWF 830-920 BNS 203
OFFERED JOINTLY WITH CHEM E 400 A

AMATH 401 METHOD APPLIED MATH (NW)
1167 AA 4 MWF 130-220 * * BRETHERTON, C
T 130-220 * *
OFFERED JOINTLY WITH ENGR 401 AA

AMATH 422 INTRO MATH BIOLOGY
1171 A 3 TO BE ARRANGED * *

AMATH 500 SPEC-STDY APPL MATH
>1172 A VAR TO BE ARRANGED * *
CREDIT/NO CREDIT ONLY
NUMERICAL ANALYSIS JOURNAL CLUB
>1173 B VAR TO BE ARRANGED * *
CREDIT/NO CREDIT ONLY
FLUID DYNAMICS JOURNAL CLUB
>1174 C VAR TO BE ARRANGED * *
CREDIT/NO CREDIT ONLY
MATH BIOLOGY JRNL CLUB

AMATH 501 AMATH SEMINAR
1175 A 1 T 230-320 GUG 317 KEVORKIAN, J
CREDIT/NO CREDIT ONLY
GRADS ONLY

AMATH 502 APPLIED MATH CLINIC
>1176 A 1-2 TO BE ARRANGED * *
CREDIT/NO CREDIT ONLY
GRADS ONLY

AMATH 503 MATH BIOLOGY I
1177 A 3 TTh 900-1020 GUG 410
GRADS ONLY

AMATH 505 FLUID DYNAMICS
1178 A 4 M 1100-1220 OTB 205 TUNG, K
F 1100-1150 OTB 205
OFFERED JOINTLY WITH OCEAN 511 A
GRADS ONLY

AMATH 514 NETWORK OPTIMIZIN
1179 A 3 MWF 1230-120 GUG 410 ROCKAFELLAR
OFFERED JOINTLY WITH MATH 514 A
GRADS ONLY

AMATH 587 ANALYSIS ENGR SCI I
1180 A 3 MWF 130-220 GUG 306 MILAC, T
OFFERED JOINTLY WITH AERO 567 A SCHMID, P
GRADS ONLY

AMATH 584 LIN ALG AND NUM WITH
1182 A 3 MWF 830-920 * * ADAMS, L
OFFERED JOINTLY WITH AERO 584 A
GRADS ONLY

AMATH 587 ASYMPT & SPEC FUNCS
1185 A 3 TTh 1030-1150 GUG 410 O'MALLEY, R
OFFERED JOINTLY WITH MATH 587 A

AMATH 600 INDEPNENT RSCH/STDY
>1186 A 1-9 TO BE ARRANGED * *
CREDIT/NO CREDIT ONLY

AMATH 700 MASTERS THESIS
>1187 A 1-9 TO BE ARRANGED * *
CREDIT/NO CREDIT ONLY

AMATH 800 DOCTORAL DISSERTATN
>1188 A 1-9 TO BE ARRANGED * *
CREDIT/NO CREDIT ONLY

ART, DEPARTMENT OF

ART

ART 104 INTRO TO DRAWING (VLPA)
1297 A 3 M 1130-220 ART 301
NO ART, ART H MAJORS
ADD CODE REQUIRED (PD.3)

>1298 B 3 M 230-520 ART 301
NO ART, ART H MAJORS
DROP CODE REQUIRED (PD.2)
FRESHMAN INTEREST GRP STUDENTS ONLY
1299 C 3 TTh 230-520 ART 304
NO ART, ART H MAJORS
ADD CODE REQUIRED (PD.3)

ART 121 DRAWING I (VLPA)
>1301 A 5 MWF 1130-220 ART 327 GALE, A
ART MAJORS ONLY
MATERIALS FEE REQUIRED

>1302 B 5 MWF 1130-220 ART 304 KEHL, R
ART MAJORS ONLY
MATERIALS FEE REQUIRED

>1303 C 5 MWF 230-520 ART 327
ART MAJORS ONLY
MATERIALS FEE REQUIRED

>1304 D .5 TThF 830-1120 ART 327 CELENTANO, D
ART MAJORS ONLY
MATERIALS FEE REQUIRED

ART 122 DRAWING II (VLPA)
>1305 A 5 TThF 830-1120 ART 304
ART MAJORS ONLY
MATERIALS FEE REQUIRED

>1306 B 5 TThF 1130-220 ART 301 PAMULA, K
ART MAJORS ONLY
MATERIALS FEE REQUIRED

ART 123 2-DIMENSION DESIGN (VLPA)
>1307 A 5 M 230-520 ART 304 KEHL, R
ART MAJORS ONLY
MATERIALS FEE REQUIRED

>1308 B 5 TTh 230-520 ART 110
ART MAJORS ONLY
MATERIALS FEE REQUIRED

ART 124 3-DIMENSION DESIGN (VLPA)
>1310 A 5 M 830-1120 ART 325 NICHOLLS, J
ART MAJORS ONLY
MATERIALS FEE REQUIRED

>1311 B 5 TTh 830-1120 ART 325 BRIDGEE, S
ART MAJORS ONLY
MATERIALS FEE REQUIRED

ART 131 ART&DESIGN APPROCHS (VLPA)
>1313 A 5 TTh 1130-220 ART 025 BRIDGEE, S
ART MAJORS ONLY
MATERIALS FEE REQUIRED

ART 201 CERAMIC HANDBUILDING (VLPA)
>1314 A 5 M 230-520 ART 002
ART MAJORS ONLY
MATERIALS FEE REQUIRED

ART 202 CERAM ART THROWING (VLPA)
>1315 A 5 M 1130-220 ART 002
ART MAJORS ONLY
MATERIALS FEE REQUIRED

SYMBOLS

VLPA = VISUAL, LITERARY AND PERFORMING ARTS
I&S = INDIVIDUALS AND SOCIETIES
NW = NATURAL WORLD
QSR = QUANTITATIVE, SYMBOLIC, OR FORMAL REASONING
C = ENGLISH COMPOSITION

H = HONORS COURSE
> = LIMITED ENROLLMENT IN THIS SECTION, STUDENTS
MUST OBTAIN ENTRY CODE OR FACULTY NUMBER
% = NEW COURSE (SEE FRONT OF TIME SCHEDULE)
"HOW TO READ COURSE LISTINGS" (SEE BACK OF TIME SCHEDULE)

REGISTRATION PERIODS

PD1 = PERIOD I (MAY 10-JUN. 16)
PD2 = PERIOD II (JUN. 17-SEPT. 28)
PD3 = PERIOD III (SEPT. 30-OCT. 11)
PD4 = PERIOD IV (OCT. 13-NOV. 17)

COLLEGE OF ARTS AND SCIENCES

AUTUMN QUARTER 1996

DEPT	COURSE	TITLE	DAY	TIME	BLDG	ROOM	INSTRUCTOR
SLN	SECTION	CRD	COMMENTS				
SPEC	CODE						

DEPT	COURSE	TITLE	DAY	TIME	BLDG	ROOM	INSTRUCTOR
SLN	SECTION	CRD	COMMENTS				
SPEC	CODE						

DEPT	COURSE	TITLE	DAY	TIME	BLDG	ROOM	INSTRUCTOR
SLN	SECTION	CRD	COMMENTS				
SPEC	CODE						

INDONESIAN CONT'D

INDON 211	INTERMED	INDONESIAN	(VLPA)				
4290 A 5	MWThF	1130-1220	CMU B004	BUDIMAN,A			
INDON 311	ADVANCED	INDONESIAN	(VLP)				
4291 A 5	MWThF	1230-120	SAV 326	BUDIMAN,A			
INDON 499	UNDERGRAD	RESEARCH					
>4292:A	3-5	TO BE ARRANGED	*	*	BUDIMAN,A		

JAPANESE

JAPAN 111 ALL SECTIONS - EC GWN M229;NO AUDITORS

JAPAN 111	FIRST-YEAR	JAPANESE					
4316 AA 5	T	1030-1120	ARC 147	OHTA,K			
	MWThF	930-1020	SAV 313				
	ADD CODE REQUIRED (PD.3)						
4317 AB 5	T	1030-1120	ARC 147	OHTA,K			
	MWThF	930-1020	SAV 132				
	ADD CODE REQUIRED (PD.3)						
4318 AC 5	T	1030-1120	ARC 147	OHTA,K			
	MWThF	930-1020	SMI 109				
	ADD CODE REQUIRED (PD.3)						
4319 AD 5	T	1030-1120	ARC 147	OHTA,K			
	MWThF	1030-1120	SMI 405				
	ADD CODE REQUIRED (PD.3)						
4320 AE 5	T	1030-1120	ARC 147	OHTA,K			
	MWThF	1030-1120	SMI 318				
	ADD CODE REQUIRED (PD.3)						
4321 AF 5	T	1030-1120	ARC 147	OHTA,K			
	MWThF	1030-1120	SAV 335				
	ADD CODE REQUIRED (PD.3)						
4322 AG 5	T	1030-1120	ARC 147	OHTA,K			
	MWThF	1130-1220	SAV 127				
	ADD CODE REQUIRED (PD.3)						
4323 AH 5	T	1030-1120	ARC 147	OHTA,K			
	MWThF	1130-1220	CMU 232				
	ADD CODE REQUIRED (PD.3)						
4324 AI 5	T	1030-1120	ARC 147	OHTA,K			
	MWThF	1230-120	SAV 317				
	ADD CODE REQUIRED (PD.3)						
4325 AJ 5	T	1030-1120	ARC 147	OHTA,K			
	MWThF	1230-120	SMI 107				
	ADD CODE REQUIRED (PD.3)						

***JAPAN 211 ALL SECTIONS - PREREQ: 113 OR PLACEMENT BY EXAM; NO AUDITORS

JAPAN 211 SECND-YEAR JAPANESE (VLPA)

4328 AA 5	T	1030-1120	GMN 201				
	MWThF	930-1020	SMI 311				
	ADD CODE REQUIRED (PD.3)						
4329 AB 5	T	1030-1120	GMN 201				
	MWThF	1030-1120	SMI 313				
	ADD CODE REQUIRED (PD.3)						
4330 AC 5	T	1030-1120	GMN 201				
	MWThF	1130-1220	SMI 107				
	ADD CODE REQUIRED (PD.3)						
4331 AD 5	T	1030-1120	GMN 201				
	MWThF	1230-120	SAV 131				
	ADD CODE REQUIRED (PD.3)						

JAPAN 311 ALL SECTIONS - EC GWN M212;NO AUDITORS

JAPAN 311	THIRD-YEAR	JAPANESE	(VLPA)				
4333 AA 5	T	1030-1120	SAV 315	HASEGAWA,M			
	MWThF	930-1020	SMI 307				
	ADD CODE REQUIRED (PD.3)						
4334 AB 5	T	1030-1120	SAV 315	HASEGAWA,M			
	MWThF	1030-1120	SMI 311				
	ADD CODE REQUIRED (PD.3)						

JAPAN 321 JAPN LIT & FILM-I (VLPA)

4335 A 5	MW	1230-220	SAV 127				
	MEETS WRITING COURSE REQUIREMENT						

JAPAN 342 THE JAPANESE LANG (VLPA)

4336 A 5	MW	130-320	RAI 105	OHTA,K			
----------	----	---------	---------	--------	--	--	--

JAPAN 421 4TH-YR JAPANESE I (VLPA)

4337 A 5	MW	1230-220	ART 004	OHTA,A			
----------	----	----------	---------	--------	--	--	--

JAPAN 431 RDGS MOD JAPAN LIT (VLPA)

4338 A 5	TTh	1230-220	SAV 127	TREAT,J			
----------	-----	----------	---------	---------	--	--	--

JAPAN 471 CLSCL JAPAN GRAMMAR (VLPA)

4339 A 5	MWF	930-1120	SAV 245				
----------	-----	----------	---------	--	--	--	--

JAPAN 499 UNDERGRAD RESEARCH

>4340 A	3-5	TO BE ARRANGED	*	*			
	INSTRUCTOR I.D. GWN 225						

JAPAN 510	TA TRAINING	WRKSH					
4341 A 3	Th	130-420	DEN 302	OHTA			
	CONCURRENT WITH ASIAN 518						

JAPAN 531	ADV RDGS	MODERN LIT					
4342 A 5	TO BE ARRANGED	*	*	KOBAYASHI,M			

JAPAN 580	DVPT MOD	JAPAN FICT					
4343 A 5	TO BE ARRANGED	*	*	TREAT,J			

KOREAN

**KOREAN 301 ALL SECTIONS - EC GWN M244

KOREAN 301 INTRO TO KOREAN

>4344 A 5	MWThF	830-920	SAV 131				
>4345 B 5	MWThF	830-920	SAV 153				
>4346 C 5	MWThF	830-920	SMI 107				

KOREAN 311 MIXED SCRPT WRITING (VLPA)

>4347 A 5	MWThF	930-1020	SMI 115				
	EC GWN M244; NO AUDITORS						
>4348 B 5	MWThF	1030-1120	SAV 127				
	EC GWN M244; NO AUDITORS						

KOREAN 411 RDGS CONTEMP KOREAN (VLPA)

4349 A 5	MWThF	1030-1120	SMI 109				
	NO AUDITORS						

KOREAN 415 SOCIAL SCI LIT (VLPA)

4350 A 3	TTh	1130-1245	SAV M250				
	NO AUDITORS						

KOREAN 499 INDEPENDENT STUDY

>4351 A	3-5	TO BE ARRANGED	*	*			
	INSTRUCTOR I.D. GWN 225						

SANSKRIT

SNKRT 301 INTRO TO SANSKRIT

7104 A 5	MWThF	930-1020	SMI 107	COX,C			
----------	-------	----------	---------	-------	--	--	--

SNKRT 401 INTERMED SANSKRIT (VLPA)

7105 A 5	TTh	1030-1120	GMN M224	COX,C			
----------	-----	-----------	----------	-------	--	--	--

SNKRT 411 ADVANCED SANSKRIT (VLPA)

7106 A 5	TO BE ARRANGED	*	*				
----------	----------------	---	---	--	--	--	--

SNKRT 499 UNDERGRAD RESEARCH

>7107 A	3-5	TO BE ARRANGED	*	*			
	INSTRUCTOR I.D. GWN 225						

SNKRT 560 RDNGS PHILOS SNKRT

7108 A 3	TO BE ARRANGED	*	*	POTTER,K			
	PREREQ: SNKRT 494 OR PERM OF INSTR						

THAI

THAI 301 BASIC THAI

7571 A 5	MWThF	1230-120	SAV 153	KESAVATANA-D			
----------	-------	----------	---------	--------------	--	--	--

THAI 401 INTERMED THAI (VLPA)

7572 A 5	TTh	1130-120	BLM 303	KESAVATANA-D			
	F	1130-1220	BLM 303	KESAVATANA-D			

THAI 411 READINGS IN THAI (VLPA)

7573 A 5	TTh	130-320	SMI 111	KESAVATANA-D			
	F	1230-120	SMI 111	KESAVATANA-D			

THAI 499 UNDERGRAD RESEARCH

>7574 A	3-5	TO BE ARRANGED	*	*			
	INSTRUCTOR I.D. GWN 225						

TIBETAN

TIB 311 LITERARY TIBETAN

7575 A 3	MWF	1030-1120	SAV 326	NORNANG,N			
----------	-----	-----------	---------	-----------	--	--	--

TIB 499 UNDERGRAD RESEARCH

>7576 A	3-5	TO BE ARRANGED	*	*			
	INSTRUCTOR I.D. GWN 225						

VIETNAMESE

ENTRY CODES ARE AVAILABLE IN GWN 225

VIET 111 1ST-YEAR VIETNAMESE

>7661 A 5	MWThF	1030-1120	THO 231	NGUYEN,K			
-----------	-------	-----------	---------	----------	--	--	--

VIET 211 2ND-YEAR VIETNAMESE (VLPA)

>7662 A 5	MWF	900-1020	THO 231	NGUYEN,K			
-----------	-----	----------	---------	----------	--	--	--

VIET 214	ACCEL	VIETNAMESE	(VLPA)				
>7663 A 5	MWTh	1230-150	THO 231				
	CREDIT/NO CREDIT ONLY						

VIET 498 SPC STDY VIETNAMESE

>7664 A	3-5	TO BE ARRANGED	*	*	NGUYEN,K		
---------	-----	----------------	---	---	----------	--	--

ASTRONOMY

ASTR 101 ASTRONOMY (NW,OSR)

1426 AA 5	MWF	930-1020	KNE 210	MARGON,B			
	T	830-920	PAB A216				
	Th	830-920	PAB A212				
1427 AB 5	MWF	930-1020	KNE 210	MARGON,B			
	T	830-920	PAB A212				
	Th	830-920	PAB A216				
1428 AC 5	MWF	930-1020	KNE 210	MARGON,B			
	T	930-1020	PAB A216				
	Th	930-1020	PAB A212				
1429 AD 5	MWF	930-1020	KNE 210	MARGON,B			
	T	930-1020	PAB A212				
	Th	930-1020	PAB A216				
1430 AE 5	MWF	930-1020	KNE 210	MARGON,B			
	T	1030-1120	PAB A216				
	Th	1030-1120	PAB A212				
1431 AF 5	MWF	930-1020	KNE 210	MARGON,B			
	T	1030-1120	PAB A212				
	Th	1030-1120	PAB A216				
1432 AG 5	MWF	930-1020	KNE 210	MARGON,B			
	T	1130-1220	PAB A216				
	Th	1130-1220	PAB A212				
1433 AH 5	MWF	930-1020	KNE 210	MARGON,B			
	T	1130-1220	PAB A212				
	Th	1130-1220	PAB A216				
1434 AI 5	MWF	930-1020	KNE 210	MARGON,B			
	T	1230-120	PAB A216				
	Th	1230-120	PAB A212				

COLLEGE OF ARTS AND SCIENCES

AUTUMN QUARTER 1996

DEPT	COURSE	TITLE	DAY	TIME	BLDG	ROOM	INSTRUCTOR
SLN	SECTION	CRD	DAY	TIME	BLDG	ROOM	INSTRUCTOR
SPEC	CODE	COMMENTS					

DEPT	COURSE	TITLE	DAY	TIME	BLDG	ROOM	INSTRUCTOR
SLN	SECTION	CRD	DAY	TIME	BLDG	ROOM	INSTRUCTOR
SPEC	CODE	COMMENTS					

DEPT	COURSE	TITLE	DAY	TIME	BLDG	ROOM	INSTRUCTOR
SLN	SECTION	CRD	DAY	TIME	BLDG	ROOM	INSTRUCTOR
SPEC	CODE	COMMENTS					

BIOLOGY CONT'D

1700	AB 5	MTWF	1230-120	GUG	224		
		T	200-450	HCK	143		
		DROP CODE REQUIRED (PD.1&2)					
		NO FRESHMEN, NONMTRCS (PD.1&2)					
		ADD CODE REQUIRED (PD.3)					
1701	AC 5	MTWF	1230-120	GUG	224		
		T	230-520	HCK	147		
		DROP CODE REQUIRED (PD.1&2)					
		NO FRESHMEN, NONMTRCS (PD.1&2)					
		ADD CODE REQUIRED (PD.3)					
1702	AD 5	MTWF	1230-120	GUG	224		
		W	800-1050	HCK	143		
		DROP CODE REQUIRED (PD.1&2)					
		NO FRESHMEN, NONMTRCS (PD.1&2)					
		ADD CODE REQUIRED (PD.3)					
1703	AE 5	MTWF	1230-120	GUG	224		
		W	830-1120	HCK	147		
		DROP CODE REQUIRED (PD.1&2)					
		NO FRESHMEN, NONMTRCS (PD.1&2)					
		ADD CODE REQUIRED (PD.3)					
1704	AF 5	MTWF	1230-120	GUG	224		
		W	200-450	HCK	143		
		DROP CODE REQUIRED (PD.1&2)					
		NO FRESHMEN, NONMTRCS (PD.1&2)					
		ADD CODE REQUIRED (PD.3)					
1705	AG 5	MTWF	1230-120	GUG	224		
		W	230-520	HCK	147		
		DROP CODE REQUIRED (PD.1&2)					
		NO FRESHMEN, NONMTRCS (PD.1&2)					
		ADD CODE REQUIRED (PD.3)					
1706	AH 5	MTWF	1230-120	GUG	224		
		Th	800-1050	HCK	143		
		DROP CODE REQUIRED (PD.1&2)					
		NO FRESHMEN, NONMTRCS (PD.1&2)					
		ADD CODE REQUIRED (PD.3)					
1707	AI 5	MTWF	1230-120	GUG	224		
		Th	830-1120	HCK	147		
		DROP CODE REQUIRED (PD.1&2)					
		NO FRESHMEN, NONMTRCS (PD.1&2)					
		ADD CODE REQUIRED (PD.3)					
1708	AJ 5	MTWF	1230-120	GUG	224		
		Th	1130-220	HCK	143		
		DROP CODE REQUIRED (PD.1&2)					
		NO FRESHMEN, NONMTRCS (PD.1&2)					
		ADD CODE REQUIRED (PD.3)					
1709	AK 5	MTWF	1230-120	GUG	224		
		Th	1200-250	HCK	147		
		DROP CODE REQUIRED (PD.1&2)					
		NO FRESHMEN, NONMTRCS (PD.1&2)					
		ADD CODE REQUIRED (PD.3)					
1710	AL 5	MTWF	1230-120	GUG	224		
		Th	300-550	HCK	143		
		DROP CODE REQUIRED (PD.1&2)					
		NO FRESHMEN, NONMTRCS (PD.1&2)					
		ADD CODE REQUIRED (PD.3)					
1711	AM 5	MTWF	1230-120	GUG	224		
		Th	330-620	HCK	147		
		DROP CODE REQUIRED (PD.1&2)					
		NO FRESHMEN, NONMTRCS (PD.1&2)					
		ADD CODE REQUIRED (PD.3)					

FOR BIOLOGY 201, 202, 203: PRIOR OR CURRENT ENROLLMENT IN CHEM 140, 150, AND 160 REQUIRED. BIOL 201 REQUIRED FOR 202 OR 203. FRESHMEN PERIOD II AND III ONLY, BY EC (HCK 318). NO REPEAT REGISTRATION ALLOWED PERIOD I AND II. STUDENTS PLANNING TO TAKE CHEM 160 IN THE SUMMER SHOULD CONSULT THE BIOLOGY OFFICE (HCK 318). STUDENTS NOT ATTENDING THE FIRST LAB MAY BE DROPPED.

BIOL 202	INTRODUCTRY BIOLOGY (NW)						
1712	AA 5	MTWF	1230-120	KNE	210	BAKKEN, A	STEINER, R
		T	830-1120	HCK	144		
		NO FRESHMEN, NONMTRCS (PD.1&2)					
		ADD CODE REQUIRED (PD.3)					
1713	AB 5	MTWF	1230-120	KNE	210	BAKKEN, A	STEINER, R
		T	830-1120	HCK	146		
		NO FRESHMEN, NONMTRCS (PD.1&2)					
		ADD CODE REQUIRED (PD.3)					
1714	AC 5	MTWF	1230-120	KNE	210	BAKKEN, A	STEINER, R
		T	200-450	HCK	144		
		NO FRESHMEN, NONMTRCS (PD.1&2)					
		ADD CODE REQUIRED (PD.3)					
1715	AD 5	MTWF	1230-120	KNE	210	BAKKEN, A	STEINER, R
		T	200-450	HCK	146		
		NO FRESHMEN, NONMTRCS (PD.1&2)					
		ADD CODE REQUIRED (PD.3)					

1716	AE 5	MTWF	1230-120	KNE	210	BAKKEN, A	STEINER, R
		W	830-1120	HCK	144		
		NO FRESHMEN, NONMTRCS (PD.1&2)					
		ADD CODE REQUIRED (PD.3)					
1717	AF 5	MTWF	1230-120	KNE	210	BAKKEN, A	STEINER, R
		W	200-450	HCK	144		
		NO FRESHMEN, NONMTRCS (PD.1&2)					
		ADD CODE REQUIRED (PD.3)					
1718	AG 5	MTWF	1230-120	KNE	210	BAKKEN, A	STEINER, R
		W	200-450	HCK	146		
		NO FRESHMEN, NONMTRCS (PD.1&2)					
		ADD CODE REQUIRED (PD.3)					
1719	AH 5	MTWF	1230-120	KNE	210	BAKKEN, A	STEINER, R
		Th	930-1220	HCK	144		
		NO FRESHMEN, NONMTRCS (PD.1&2)					
		ADD CODE REQUIRED (PD.3)					
1720	AI 5	MTWF	1230-120	KNE	210	BAKKEN, A	STEINER, R
		Th	930-1220	HCK	146		
		NO FRESHMEN, NONMTRCS (PD.1&2)					
		ADD CODE REQUIRED (PD.3)					
1721	AJ 5	MTWF	1230-120	KNE	210	BAKKEN, A	STEINER, R
		Th	130-420	HCK	144		
		NO FRESHMEN, NONMTRCS (PD.1&2)					
		ADD CODE REQUIRED (PD.3)					
1722	AK 5	MTWF	1230-120	KNE	210	BAKKEN, A	STEINER, R
		Th	130-420	HCK	146		
		NO FRESHMEN, NONMTRCS (PD.1&2)					
		ADD CODE REQUIRED (PD.3)					

FOR BIOLOGY 201, 202, 203: PRIOR OR CURRENT ENROLLMENT IN CHEM 140, 150 AND 160 REQUIRED. BIOL 201 REQUIRED FOR 202 OR 203. FRESHMEN PERIOD II AND III ONLY, BY EC (HCK 318). NO REPEAT REGISTRATION ALLOWED PERIOD I AND II. STUDENTS PLANNING TO TAKE CHEM 160 IN THE SUMMER SHOULD CONSULT THE BIOLOGY OFFICE (HCK 318). STUDENTS NOT ATTENDING THE FIRST LAB MAY BE DROPPED.

BIOL 203	INTRODUCTRY BIOLOGY (NW)						
1723	AA 5	MTWF	1230-120	KNE	110	SCHEMSKE, D	VAN VOLKENBU
		T	930-1220	HCK	444		
		NO FRESHMEN, NONMTRCS (PD.1&2)					
		ADD CODE REQUIRED (PD.3)					
1724	AB 5	MTWF	1230-120	KNE	110	SCHEMSKE, D	VAN VOLKENBU
		T	130-420	HCK	444		
		NO FRESHMEN, NONMTRCS (PD.1&2)					
		ADD CODE REQUIRED (PD.3)					
1725	AC 5	MTWF	1230-120	KNE	110	SCHEMSKE, D	VAN VOLKENBU
		W	930-1220	HCK	444		
		NO FRESHMEN, NONMTRCS (PD.1&2)					
		ADD CODE REQUIRED (PD.3)					
1726	AD 5	MTWF	1230-120	KNE	110	SCHEMSKE, D	VAN VOLKENBU
		W	130-420	HCK	444		
		NO FRESHMEN, NONMTRCS (PD.1&2)					
		ADD CODE REQUIRED (PD.3)					
1727	AE 5	MTWF	1230-120	KNE	110	SCHEMSKE, D	VAN VOLKENBU
		Th	830-1120	HCK	444		
		NO FRESHMEN, NONMTRCS (PD.1&2)					
		ADD CODE REQUIRED (PD.3)					
1728	AF 5	MTWF	1230-120	KNE	110	SCHEMSKE, D	VAN VOLKENBU
		Th	1200-250	HCK	444		
		NO FRESHMEN, NONMTRCS (PD.1&2)					
		ADD CODE REQUIRED (PD.3)					
1729	AG 5	MTWF	1230-120	KNE	110	SCHEMSKE, D	VAN VOLKENBU
		Th	330-620	HCK	444		
		NO FRESHMEN, NONMTRCS (PD.1&2)					
		ADD CODE REQUIRED (PD.3)					

BIOL 401	CELL BIOLOGY (NW)						
1731	AA 5	MWF	1230-120	JHN	064	HILLE, M	
		T	1030-1220	HCK	347		
		MEETS WRITING COURSE REQUIREMENT					
		PREREQ: BIOL 201 & 202					
1732	AB 5	MWF	1230-120	JHN	064	HILLE, M	
		T	1030-1220	HCK	443		
		MEETS WRITING COURSE REQUIREMENT					
		PREREQ: BIOL 201 & 202					

1733	AC 5	MWF	1230-120	JHN	064	HILLE, M	
		W	930-1120	HCK	347		
		MEETS WRITING COURSE REQUIREMENT					
		PREREQ: BIOL 201 & 202					
1734	AD 5	MWF	1230-120	JHN	064	HILLE, M	
		W	930-1120	HCK	312		
		MEETS WRITING COURSE REQUIREMENT					
		PREREQ: BIOL 201 & 202					
1735	AE 5	MWF	1230-120	JHN	064	HILLE, M	
		Th	1030-1220	HCK	347		
		MEETS WRITING COURSE REQUIREMENT					
		PREREQ: BIOL 201 & 202					
1736	AF 5	MWF	1230-120	JHN	064	HILLE, M	
		Th	1030-1220	KIN	114		
		MEETS WRITING COURSE REQUIREMENT					
		PREREQ: BIOL 201 & 202					

**BIOL 402 ALL SECTIONS - STUDENTS NOT ATTENDING THE 1ST LAB MAY BE DROPPED

BIOL 402	CELL BIOLOGY LAB (NW)						
1737	AA 3	M	930-1020	HCK	312	SHELLENBARGE	
		MW	130-420	HCK	347		
		MEETS WRITING COURSE REQUIREMENT					
1738	AB 3	M	930-1020	HCK	312	SHELLENBARGE	
		TTh	130-420	HCK	347		
		MEETS WRITING COURSE REQUIREMENT					
BIOL 476	CONSERVATION BIOL (NW)						
1739	AA 5	TTh	1030-1150	SIG	134	BOERSMA, P	
		Th	130-320	JHN	214		
1740	AB 5	TTh	1030-1150	SIG	134	BOERSMA, P	
		Th	330-520	JHN	214		

BIOL 496	PEER TAS IN BIOLOGY							
>1742	A 1-5	TO BE ARRANGED				*	*	KAREIVA, P
		CREDIT/NO CREDIT ONLY						
		EC HCK 318						

BIOL 499	IND STDY BIOL							
>1743	A 1-5	TO BE ARRANGED				*	*	
		INSTRUCTOR I.D. HCK 318						

BIOL 501	ADVANCED CYTOLOGY							
1744	A 1	TO BE ARRANGED				*	*	WRIGHT, R
		CREDIT/NO CREDIT ONLY						

BIOL 581	BIOLOGICAL DROSOPHILA						
1745	U 1	Th	630-820P	KIN	114	SCHUBIGER, G	BERG, C
		CREDIT/NO CREDIT ONLY					

BOTANY

ENTRY CODES ARE AVAILABLE IN HCK 430

BOTANY 110	INTRO PLANT BIOLOGY (NW)						
1765	AA 5	MTWF	1230-120	JHN	006	BLISS, L	
		W	130-320	JHN	401C		
1766	AB 5	MTWF	1230-120	JHN	006	BLISS, L	
		W	330-520	JHN	401C		
1767	AC 5	MTWF	1230-120	JHN	006	BLISS, L	
		Th	930-1120	JHN	401C		

AUTUMN QUARTER 1996

COLLEGE OF ARTS AND SCIENCES

DEPT COURSE TITLE SLN SECTION CRD DAY TIME BLDG ROOM INSTRUCTOR SPEC CODE COMMENTS	DEPT COURSE TITLE SLN SECTION CRD DAY TIME BLDG ROOM INSTRUCTOR SPEC CODE COMMENTS	DEPT COURSE TITLE SLN SECTION CRD DAY TIME BLDG ROOM INSTRUCTOR SPEC CODE COMMENTS
BOTANY CONT'D		
>1777 AD 5 MWF 930-1020 HCK 324 DEL MORAL, R H T 830-1100 HCK 244 DEL MORAL, R BOTANY, BIOL, ZOOL MAJORS ONLY (PD.1) EC HCK 430	BOTANY 529 TPCS PLANT MOL BIOL >1798 A 1 TO BE ARRANGED * * COMAI, L CREDIT/NO CREDIT ONLY RESEARCH DISCUSSION; EC HCK 430 >1799 B 1 TO BE ARRANGED * * COMAI, L CREDIT/NO CREDIT ONLY PLANT MOL BIOL SEMINAR; EC HCK 430	>1941 AC 4 MWF 830-920 BAG 131 T 830-920 BAG 438 Th 830-920 BAG 131 DROP CODE REQUIRED (PD.2) FRESHMAN INTEREST GRP STUDENTS ONLY 1942 AD 4 MWF 830-920 BAG 131 T 930-1020 MEB 247 Th 830-920 BAG 131 >1943 AE 4 MWF 830-920 BAG 131 T 930-1020 CLK 220 Th 830-920 BAG 131 DROP CODE REQUIRED (PD.2) FRESHMAN INTEREST GRP STUDENTS ONLY >1944 AF 4 MWF 830-920 BAG 131 T 930-1020 JHN 437 Th 830-920 BAG 131 DROP CODE REQUIRED (PD.2) FRESHMAN INTEREST GRP STUDENTS ONLY 1945 AG 4 MWF 830-920 BAG 131 T 1130-1220 CHL 036 Th 830-920 BAG 131 1946 AH 4 MWF 830-920 BAG 131 T 1130-1220 JHN 437 Th 830-920 BAG 131 >1947 AI 4 MWF 830-920 BAG 131 T 1130-1220 CHL 021 Th 830-920 BAG 131 DROP CODE REQUIRED (PD.2) FRESHMAN INTEREST GRP STUDENTS ONLY 1948 AJ 4 MWF 830-920 BAG 131 T 1230-120 CHL 036 Th 830-920 BAG 131 1949 AK 4 MWF 830-920 BAG 131 T 1230-120 JHN 437 Th 830-920 BAG 131 1950 BA 4 MWF 1130-1220 BAG 131 T 930-1020 BAG 261 Th 1130-1220 BAG 131 1951 BB 4 MWF 1130-1220 BAG 131 T 930-1020 BAG 260 Th 1130-1220 BAG 131 1952 BC 4 MWF 1130-1220 BAG 131 T 930-1020 BAG 421 Th 1130-1220 BAG 131 1953 BD 4 MWF 1130-1220 BAG 131 T 1030-1120 SMI 211 Th 1130-1220 BAG 131 >1954 BE 4 MWF 1130-1220 BAG 131 T 1030-1120 SMI 407 Th 1130-1220 BAG 131 ADD CODE REQUIRED (PD.1&2) FOR MINORITY SCIENCE ENGR PROGRAM STUDENTS ONLY >1955 BF 4 MWF 1130-1220 BAG 131 T 1030-1120 BNS 117 Th 1130-1220 BAG 131 DROP CODE REQUIRED EC/DC BAG 109; WOMEN IN SCI PROGRAM >1956 BG 4 MWF 1130-1220 BAG 131 T 130-220 BAG 438 Th 1130-1220 BAG 131 DROP CODE REQUIRED EC/DC BAG 109; WOMEN IN SCI PROGRAM FRESHMAN INTEREST GRP STUDENTS ONLY 1957 BH 4 MWF 1130-1220 BAG 131 T 130-220 BAG 421 Th 1130-1220 BAG 131 1958 BI 4 MWF 1130-1220 BAG 131 T 130-220 BAG 106 Th 1130-1220 BAG 131 1959 BJ 4 MWF 1130-1220 BAG 131 T 230-320 BAG 154 Th 1130-1220 BAG 131 >1960 BK 4 MWF 1130-1220 BAG 131 T 230-320 BAG 261 Th 1130-1220 BAG 131 DROP CODE REQUIRED (PD.2) FRESHMAN INTEREST GRP STUDENTS ONLY >1961 BL 4 MWF 1130-1220 BAG 131 T 230-320 BAG 260 Th 1130-1220 BAG 131 DROP CODE REQUIRED (PD.2) FRESHMAN INTEREST GRP STUDENTS ONLY 1962 CA 4 MWF 130-220 BAG 131 T 1030-1120 SMI 318 Th 130-220 BAG 131 1963 CB 4 MWF 130-220 BAG 131 T 1030-1120 SAV 335 Th 130-220 BAG 131
BOTANY 461 GENERAL MYCOLOGY (NW) 1778 AA 5 MWF 1130-1220 HCK 316 WHISLER, H AMMIRATI, J WF 930-1120 HCK 244 WHISLER, H 1779 AB 5 MWF 1130-1220 HCK 316 AMMIRATI, J WF 130-320 HCK 244 WHISLER, H >1780 AC 5 MWF 1130-1220 HCK 316 AMMIRATI, J H WF 930-1120 HCK 244 EC HCK 430 >1781 AD 5 MWF 1130-1220 HCK 316 WHISLER, H H AMMIRATI, J WF 130-320 HCK 244 EC HCK 430	BOTANY 554 PALYNOLGY&PHYTOGEOGR (NW) >1800 AA 5 TTh 130-250 JHN 401C TSUKADA, M TTh 300-520 JHN 416 EC HCK 430 BOTANY 597 ADVAN READ IN BOT >1801 A 1-3 TO BE ARRANGED * * CREDIT/NO CREDIT ONLY INSTRUCTOR I.D. HCK 430 BOTANY 598 FIELD STDIES IN BOT >1802 A 1-6 TO BE ARRANGED * * CREDIT/NO CREDIT ONLY INSTRUCTOR I.D. HCK 430 BOTANY 599 LAB STDIES IN BOT >1803 A 1-6 TO BE ARRANGED * * CREDIT/NO CREDIT ONLY INSTRUCTOR I.D. HCK 430 BOTANY 600 INDEPNENT STDY/RSCH >1804 A 1-9 TO BE ARRANGED * * CREDIT/NO CREDIT ONLY INSTRUCTOR I.D. HCK 430 BOTANY 700 MASTERS THESIS >1806 A 1-9 TO BE ARRANGED * * CREDIT/NO CREDIT ONLY INSTRUCTOR I.D. HCK 430 BOTANY 800 DOCTORAL DISSERTATN >1808 A 1-9 TO BE ARRANGED * * CREDIT/NO CREDIT ONLY INSTRUCTOR I.D. HCK 430	>1941 AC 4 MWF 830-920 BAG 131 T 830-920 BAG 438 Th 830-920 BAG 131 DROP CODE REQUIRED (PD.2) FRESHMAN INTEREST GRP STUDENTS ONLY 1942 AD 4 MWF 830-920 BAG 131 T 930-1020 MEB 247 Th 830-920 BAG 131 >1943 AE 4 MWF 830-920 BAG 131 T 930-1020 CLK 220 Th 830-920 BAG 131 DROP CODE REQUIRED (PD.2) FRESHMAN INTEREST GRP STUDENTS ONLY >1944 AF 4 MWF 830-920 BAG 131 T 930-1020 JHN 437 Th 830-920 BAG 131 DROP CODE REQUIRED (PD.2) FRESHMAN INTEREST GRP STUDENTS ONLY 1945 AG 4 MWF 830-920 BAG 131 T 1130-1220 CHL 036 Th 830-920 BAG 131 1946 AH 4 MWF 830-920 BAG 131 T 1130-1220 JHN 437 Th 830-920 BAG 131 >1947 AI 4 MWF 830-920 BAG 131 T 1130-1220 CHL 021 Th 830-920 BAG 131 DROP CODE REQUIRED (PD.2) FRESHMAN INTEREST GRP STUDENTS ONLY 1948 AJ 4 MWF 830-920 BAG 131 T 1230-120 CHL 036 Th 830-920 BAG 131 1949 AK 4 MWF 830-920 BAG 131 T 1230-120 JHN 437 Th 830-920 BAG 131 1950 BA 4 MWF 1130-1220 BAG 131 T 930-1020 BAG 261 Th 1130-1220 BAG 131 1951 BB 4 MWF 1130-1220 BAG 131 T 930-1020 BAG 260 Th 1130-1220 BAG 131 1952 BC 4 MWF 1130-1220 BAG 131 T 930-1020 BAG 421 Th 1130-1220 BAG 131 1953 BD 4 MWF 1130-1220 BAG 131 T 1030-1120 SMI 211 Th 1130-1220 BAG 131 >1954 BE 4 MWF 1130-1220 BAG 131 T 1030-1120 SMI 407 Th 1130-1220 BAG 131 ADD CODE REQUIRED (PD.1&2) FOR MINORITY SCIENCE ENGR PROGRAM STUDENTS ONLY >1955 BF 4 MWF 1130-1220 BAG 131 T 1030-1120 BNS 117 Th 1130-1220 BAG 131 DROP CODE REQUIRED EC/DC BAG 109; WOMEN IN SCI PROGRAM >1956 BG 4 MWF 1130-1220 BAG 131 T 130-220 BAG 438 Th 1130-1220 BAG 131 DROP CODE REQUIRED EC/DC BAG 109; WOMEN IN SCI PROGRAM FRESHMAN INTEREST GRP STUDENTS ONLY 1957 BH 4 MWF 1130-1220 BAG 131 T 130-220 BAG 421 Th 1130-1220 BAG 131 1958 BI 4 MWF 1130-1220 BAG 131 T 130-220 BAG 106 Th 1130-1220 BAG 131 1959 BJ 4 MWF 1130-1220 BAG 131 T 230-320 BAG 154 Th 1130-1220 BAG 131 >1960 BK 4 MWF 1130-1220 BAG 131 T 230-320 BAG 261 Th 1130-1220 BAG 131 DROP CODE REQUIRED (PD.2) FRESHMAN INTEREST GRP STUDENTS ONLY >1961 BL 4 MWF 1130-1220 BAG 131 T 230-320 BAG 260 Th 1130-1220 BAG 131 DROP CODE REQUIRED (PD.2) FRESHMAN INTEREST GRP STUDENTS ONLY 1962 CA 4 MWF 130-220 BAG 131 T 1030-1120 SMI 318 Th 130-220 BAG 131 1963 CB 4 MWF 130-220 BAG 131 T 1030-1120 SAV 335 Th 130-220 BAG 131
BOTANY 496 PEER TA'S IN BOTANY >1782 A 1-5 TO BE ARRANGED * * INSTRUCTOR I.D. HCK 430 BOTANY 498 SPEC PROB IN BOTANY >1783 A 1-15 TO BE ARRANGED * * INSTRUCTOR I.D. HCK 430 >1784 B 1-15 TO BE ARRANGED * * H INSTRUCTOR I.D. HCK 430 BOTANY 501 TUTORIAL >1785 A 1-3 TO BE ARRANGED * * INSTRUCTOR I.D. HCK 430 BOTANY 502 TA ORIENTATION 1786 A 3 TO BE ARRANGED * * CLELAND, R CREDIT/NO CREDIT ONLY GRADS ONLY BOTANY MAJORS ONLY BOTANY 505 MODERN BOTANY >1787 A 2 TO BE ARRANGED * * COMAI, L EC HCK 430 BOTANY 511 SCAN EM & EDS >1788 A 2-3 TO BE ARRANGED * * INSTRUCTOR I.D. HCK 430 BOTANY 520 SEMINAR 1789 A 1 M 330-450 HCK 132 CATTOLICO, R CREDIT/NO CREDIT ONLY 1790 B 1 M 330-450 HCK 316 CATTOLICO, R CREDIT/NO CREDIT ONLY BOTANY 521 TOPICS IN PLT PHYS >1791 A 1 TO BE ARRANGED * * VAN VOLKENBU CREDIT/NO CREDIT ONLY EC HCK 430 >1792 B 1 TO BE ARRANGED * * VAN VOLKENBU CREDIT/NO CREDIT ONLY CLELAND, R BOTANY 523 TOPICS IN MYCOLOGY >1793 A 1-3 TO BE ARRANGED * * AMMIRATI, J CREDIT/NO CREDIT ONLY EC HCK 430 BOTANY 524 TOPICS IN PHYCOLOGY >1794 A 1 TO BE ARRANGED * * CATTOLICO, R CREDIT/NO CREDIT ONLY EC HCK 430 >1795 B 2 TO BE ARRANGED * * WAALAND, J CREDIT/NO CREDIT ONLY EC HCK 430 BOTANY 527 PLT MOLEC SYST EVOL >1796 A 1 TO BE ARRANGED * * OLMSTEAD, R CREDIT/NO CREDIT ONLY EC HCK 430 >1797 B 1 TO BE ARRANGED * * HALL, B CREDIT/NO CREDIT ONLY EC HCK 430; "DEEP-BRANCHING PHYLOGENETIC RELATIONSHIPS BETWEEN MAJOR EUKARYOTE PHYLA"	CHEMISTRY	
ALL OVERLOADS FOR CHEM LECTURE COURSES WILL BE MADE AVAILABLE ON STAR DURING REGISTRATION PERIOD II, ADD CODES & DROP CODES ARE REQUIRED FOR ALL CHEM LAB COURSES AFTER REGISTRATION PERIOD II, AVAILABLE IN BAG 271. CHEM 120 INTRO GEN CHEM (NW,OSR) >1933 AA 5 MTWTh 230-320 BAG 131 T 930-1120 BAG 133 DROP CODE REQUIRED (PD.2&3) FRESHMAN INTEREST GRP STUDENTS ONLY 1934 AB 5 MTWTh 230-320 BAG 131 T 1230-220 BAG 133 ADD CODE REQUIRED (PD.3) DROP CODE REQUIRED (PD.3&4) 1935 AC 5 MTWTh 230-320 BAG 131 W 1230-220 BAG 133 ADD CODE REQUIRED (PD.3) DROP CODE REQUIRED (PD.3&4) 1936 AD 5 MTWTh 230-320 BAG 131 W 330-520 BAG 133 ADD CODE REQUIRED (PD.3) DROP CODE REQUIRED (PD.3&4) >1937 AE 5 MTWTh 230-320 BAG 131 Th 930-1120 BAG 133 DROP CODE REQUIRED (PD.2&3) FRESHMAN INTEREST GRP STUDENTS ONLY >1938 AF 5 MTWTh 230-320 BAG 131 Th 1230-220 BAG 133 ADD CODE REQUIRED (PD.1&2) DROP CODE REQUIRED (PD.3&4) MINORITY SCIENCE ENGR PROGRAM **CHEM 140 ALL SECTIONS - THURS MEETING IS OPT'L TUTORIAL CHEM 140 GENERAL CHEMISTRY (NW,OSR) 1939 AA 4 MWF 830-920 BAG 131 T 830-920 BAG 422 Th 830-920 BAG 131 1940 AB 4 MWF 830-920 BAG 131 T 830-920 BAG 425 Th 830-920 BAG 131		

SYMBOLS VLPA = VISUAL, LITERARY AND PERFORMING ARTS I&S = INDIVIDUALS AND SOCIETIES NW = NATURAL WORLD OSR = QUANTITATIVE, SYMBOLIC, OR FORMAL REASONING C = ENGLISH COMPOSITION	H = HONORS COURSE > = LIMITED ENROLLMENT IN THIS SECTION, STUDENTS MUST OBTAIN ENTRY CODE OR FACULTY NUMBER % = NEW COURSE (SEE FRONT OF TIME SCHEDULE) "HOW TO READ COURSE LISTINGS" (SEE BACK OF TIME SCHEDULE)	REGISTRATION PERIODS PD1 = PERIOD I (MAY 10-JUN. 16) PD2 = PERIOD II (JUN. 17-SEPT. 29) PD3 = PERIOD III (SEPT. 30-OCT. 11) PD4 = PERIOD IV (OCT. 13-NOV. 17)
--	---	--

COLLEGE OF ARTS AND SCIENCES

AUTUMN QUARTER 1996

COLLEGE OF ARTS AND SCIENCES						AUTUMN QUARTER 1996														
DEPT	COURSE	TITLE	BLDG	ROOM	INSTRUCTOR	DEPT	COURSE	TITLE	BLDG	ROOM	INSTRUCTOR	DEPT	COURSE	TITLE	BLDG	ROOM	INSTRUCTOR			
SLN	SECTION	CRD	DAY	TIME	COMMENTS	SLN	SECTION	CRD	DAY	TIME	COMMENTS	SLN	SECTION	CRD	DAY	TIME	COMMENTS			
SPEC	CODE					SPEC	CODE					SPEC	CODE							
CHEMISTRY CONT'D																				
1964	CC 4	MWF	130-220	BAG 131		>1987	AE 1	M	730-820	BAG 131		>2005	BK 1	T	1130-1220	BAG 131				
		T	1030-1120	BAG 108				T	830-1120	BAG 291				F	1030-120	BAG 233				
		Th	130-220	BAG 131				CREDIT/NO CREDIT ONLY												
								DROP CODE REQUIRED (PD.2&3)												
								FRESHMAN INTEREST GRP STUDENTS ONLY												
1965	CD 4	MWF	130-220	BAG 131		1988	AF 1	M	730-820	BAG 131		>2006	BL 1	T	1130-1220	BAG 131				
		T	1130-1220	SMI 318				T	830-1120	BAG 291				F	1030-120	BAG 233				
		Th	130-220	BAG 131				CREDIT/NO CREDIT ONLY												
								ADD CODE REQUIRED (PD.3)												
								DROP CODE REQUIRED (PD.3&4)												
1966	CE 4	MWF	130-220	BAG 131		>1989	AG 1	M	730-820	BAG 131		2007	CA 1	T	330-420	BAG 131				
		T	1130-1220	CHL 105				T	930-1220	BAG 233				W	1130-220	BAG 291				
		Th	130-220	BAG 131				CREDIT/NO CREDIT ONLY												
								ADD CODE REQUIRED (PD.2&3)												
								DROP CODE REQUIRED (PD.3&4)												
>1967	CF 4	MWF	130-220	BAG 131		1990	AH 1	M	730-820	BAG 131		>2008	CB 1	T	330-420	BAG 131				
		T	1130-1220	PAB 8109				T	930-1220	BAG 233				W	1130-220	BAG 291				
		Th	130-220	BAG 131				CREDIT/NO CREDIT ONLY												
								ADD CODE REQUIRED (PD.2)												
								DROP CODE REQUIRED (PD.2)												
								FRESHMAN INTEREST GRP STUDENTS ONLY												
>1968	CG 4	MWF	130-220	BAG 131		1991	AI 1	M	730-820	BAG 131		2009	CC 1	T	330-420	BAG 131				
		T	230-320	BAG 421				T	1130-220	BAG 291				W	1230-320	BAG 233				
		Th	130-220	BAG 131				CREDIT/NO CREDIT ONLY												
								ADD CODE REQUIRED (PD.3)												
								DROP CODE REQUIRED (PD.3&4)												
								FRESHMAN INTEREST GRP STUDENTS ONLY												
>1969	CH 4	MWF	130-220	BAG 131		1992	AJ 1	M	730-820	BAG 131		>2010	CD 1	T	330-420	BAG 131				
		T	230-320	BAG 106				T	1130-220	BAG 291				W	1230-320	BAG 233				
		Th	130-220	BAG 131				CREDIT/NO CREDIT ONLY												
								ADD CODE REQUIRED (PD.3)												
								DROP CODE REQUIRED (PD.3&4)												
								FRESHMAN INTEREST GRP STUDENTS ONLY												
1970	CI 4	MWF	130-220	BAG 131		>1993	AK 1	M	730-820	BAG 131		2011	CE 1	T	330-420	BAG 131				
		T	230-320	BAG 425				T	1230-320	BAG 233				W	230-520	BAG 291				
		Th	130-220	BAG 131				CREDIT/NO CREDIT ONLY												
								DROP CODE REQUIRED (PD.2&3)												
								FRESHMAN INTEREST GRP STUDENTS ONLY												
1971	CJ 4	MWF	130-220	BAG 131		>1994	AL 1	M	730-820	BAG 131		>2012	CF 1	T	330-420	BAG 131				
		T	330-420	BAG 108				T	1230-320	BAG 233				W	230-520	BAG 291				
		Th	130-220	BAG 131				CREDIT/NO CREDIT ONLY												
								DROP CODE REQUIRED (PD.2)												
								FRESHMAN INTEREST GRP STUDENTS ONLY												
>1972	CK 4	MWF	130-220	BAG 131		>1995	BA 1	T	1130-1220	BAG 131		2013	CG 1	T	330-420	BAG 131				
		T	330-420	BAG 106				T	330-620	BAG 291				W	330-620	BAG 233				
		Th	130-220	BAG 131				CREDIT/NO CREDIT ONLY												
								DROP CODE REQUIRED (PD.2)												
								FRESHMAN INTEREST GRP STUDENTS ONLY												
1973	DA 4	MWF	330-420	BAG 131		>1996	BB 1	T	1130-1220	BAG 131		2014	CH 1	T	330-420	BAG 131				
		T	1130-1220	THO 335				T	330-620	BAG 291				W	330-620	BAG 233				
		Th	330-420	BAG 131				CREDIT/NO CREDIT ONLY												
								DROP CODE REQUIRED (PD.2&3)												
								FRESHMAN INTEREST GRP STUDENTS ONLY												
1974	DB 4	MWF	330-420	BAG 131		>1997	BC 1	T	1130-1220	BAG 131		2015	CI 1	T	330-420	BAG 131				
		T	1130-1220	BAG 261				T	430-720P	BAG 233				Th	1130-220	BAG 291				
		Th	330-420	BAG 131				CREDIT/NO CREDIT ONLY												
								DROP CODE REQUIRED (PD.3)												
								EC/DC BAG 109, WOMEN IN SCIENCE PROGRAM												
1975	DC 4	MWF	330-420	BAG 131		>1998	BD 1	T	1130-1220	BAG 131		2016	CJ 1	T	330-420	BAG 131				
		T	1230-120	CHL 025				T	430-720P	BAG 233				Th	1130-220	BAG 291				
		Th	330-420	BAG 131				CREDIT/NO CREDIT ONLY												
								DROP CODE REQUIRED (PD.3&4)												
								MINORITY SCIENCE & ENGR PROGRAM												
1976	DD 4	MWF	330-420	BAG 131		1999	BE 1	T	1130-1220	BAG 131		>2017	CK 1	T	330-420	BAG 131				
		T	1230-120	PAB 8109				Th	830-1120	BAG 291				Th	1230-320	BAG 233				
		Th	330-420	BAG 131				CREDIT/NO CREDIT ONLY												
								DROP CODE REQUIRED (PD.3)												
								DROP CODE REQUIRED (PD.3&4)												
1977	DE 4	MWF	330-420	BAG 131		>2000	BF 1	T	1130-1220	BAG 131		2018	CL 1	T	330-420	BAG 131				
		T	1230-120	CHL 015				T	830-1120	BAG 291				Th	1230-320	BAG 233				
		Th	330-420	BAG 131				CREDIT/NO CREDIT ONLY												
								DROP CODE REQUIRED (PD.3)												
								DROP CODE REQUIRED (PD.3&4)												
>1978	DF 4	MWF	330-420	BAG 131		2001	BG 1	T	1130-1220	BAG 131		2021	UA 1	T	530-620P	BAG 131				
		T	230-320	BAG 438				T	930-1220	BAG 233				W	530-820P	BAG 291				
		Th	330-420	BAG 131				CREDIT/NO CREDIT ONLY												
								DROP CODE REQUIRED (PD.3)												
								DROP CODE REQUIRED (PD.3&4)												
								FRESHMAN INTEREST GRP STUDENTS ONLY												
1979	DG 4	MWF	330-420	BAG 131		2002	BH 1	T	1130-1220	BAG 131		2022	UB 1	T	530-620P	BAG 131				
		T	230-320	BNS 117				Th	930-1220	BAG 233				W	630-920P	BAG 233				
		Th	330-420	BAG 131				CREDIT/NO CREDIT ONLY												
								ADD CODE REQUIRED (PD.3)												
								DROP CODE REQUIRED (PD.3&4)												
1980	DH 4	MWF	330-420	BAG 131		>2003	BI 1	T	1130-1220	BAG 131		2023	UC 1	T	530-620P	BAG 131				
		T	330-420	BAG 421				F	930-1220	BAG 291				W	630-920P	BAG 233				
		Th	330-420	BAG 131				CREDIT/NO CREDIT ONLY												
								ADD CODE REQUIRED (PD.2&3)												
								DROP CODE REQUIRED (PD.3)												
>1981	DI 4	MWF	330-420	BAG 131		2004	BJ 1	T	1130-1220	BAG 131		2024	UD 1	T	530-620P	BAG 131				
		T	330-420	BAG 425				F	930-1220	BAG 291				Th	330-620	BAG 291				
		Th	330-420	BAG 131				CREDIT/NO CREDIT ONLY												
								DROP CODE REQUIRED (PD.3)												
								DROP CODE REQUIRED (PD.3&4)												
								FRESHMAN INTEREST GRP STUDENTS ONLY												
1982	U 4	TTh	700-920P	BAG 154		>2005	BK 1	T	1130-1220	BAG 131		2025	UE 1	T	530-620P	BAG 131				
								Th	830-1120	BAG 291				W	530-820P	BAG 291				
								CREDIT/NO CREDIT ONLY												
								DROP CODE REQUIRED (PD.2&3)												
								DROP CODE REQUIRED (PD.3&4)												
								FRESHMAN INTEREST GRP STUDENTS ONLY												
CHEM 141	GENERAL CHEM LAB	(NW)																		

AUTUMN QUARTER 1996

COLLEGE OF ARTS AND SCIENCES

DEPT COURSE TITLE
SLN SECTION CRD DAY TIME BLDG ROOM INSTRUCTOR
SPEC CODE COMMENTS

DEPT COURSE TITLE
SLN SECTION CRD DAY TIME BLDG ROOM INSTRUCTOR
SPEC CODE COMMENTS

DEPT COURSE TITLE
SLN SECTION CRD DAY TIME BLDG ROOM INSTRUCTOR
SPEC CODE COMMENTS

CHEMISTRY CONT'D

2025 UE 1 T 530-620P BAG 131
Th 330-620 BAG 291
CREDIT/NO CREDIT ONLY
ADD CODE REQUIRED (PD.3)
DROP CODE REQUIRED (PD.3&4)
2026 UF 1 T 530-620P BAG 131
Th 430-720P BAG 233
CREDIT/NO CREDIT ONLY
ADD CODE REQUIRED (PD.3)
DROP CODE REQUIRED (PD.3&4)
2027 UG 1 T 530-620P BAG 131
Th 430-720P BAG 233
CREDIT/NO CREDIT ONLY
ADD CODE REQUIRED (PD.3)
DROP CODE REQUIRED (PD.3&4)
2028 UH 1 T 530-620P BAG 131
F 1230-320 BAG 291
CREDIT/NO CREDIT ONLY
ADD CODE REQUIRED (PD.3)
DROP CODE REQUIRED (PD.3&4)
2029 UI 1 T 530-620P BAG 131
F 1230-320 BAG 291
CREDIT/NO CREDIT ONLY
ADD CODE REQUIRED (PD.3)
DROP CODE REQUIRED (PD.3&4)
2030 UJ 1 T 530-620P BAG 131
F 130-420 BAG 233
CREDIT/NO CREDIT ONLY
ADD CODE REQUIRED (PD.3)
DROP CODE REQUIRED (PD.3&4)
2031 UK 1 T 530-620P BAG 131
F 130-420 BAG 233
CREDIT/NO CREDIT ONLY
ADD CODE REQUIRED (PD.3)
DROP CODE REQUIRED (PD.3&4)

***CHEM 145 ALL SECTIONS - THIS COURSE REQUIRES EXTENSIVE USE OF COMPUTERS. FOR MORE INFO SEE: <http://webber.u.washington.edu/~callis>

TO REGISTER FOR CHEM 145, STUDENTS MUST TAKE A PLACEMENT EXAM.

CHEM 145 H-GENERAL CHEMISTRY (NW,OSR)
2032 AA 5 MWF 830-920 BAG 154
H MW 1130-220 BAG 336
ADD CODE REQUIRED (PD.3)
DROP CODE REQUIRED (PD.3&4)
2033 AB 5 MWF 830-920 BAG 154
H MW 230-320 BAG 336
ADD CODE REQUIRED (PD.3)
DROP CODE REQUIRED (PD.3&4)
2034 AC 5 MWF 830-920 BAG 154
H TTh 830-1120 BAG 336
ADD CODE REQUIRED (PD.3)
DROP CODE REQUIRED (PD.3&4)
2035 AD 5 MWF 830-920 BAG 154
H TTh 1130-220 BAG 336
ADD CODE REQUIRED (PD.3)
DROP CODE REQUIRED (PD.3&4)
FRESHMAN INTEREST GRP STUDENTS ONLY
2036 AE 5 MWF 830-920 BAG 154
H TTh 230-320 BAG 336
ADD CODE REQUIRED (PD.3)
DROP CODE REQUIRED (PD.3&4)

*CHEM 150 ALL SECTIONS - THURSDAY OPT'L TUTORIAL

CHEM 160 GENERAL CHEMISTRY (NW)
2037 AA 4 MWF 1030-1120 BAG 131
T 830-920 BAG 108
Th 1030-1120 BAG 131
2038 AB 4 MWF 1030-1120 BAG 131
T 830-920 BAG 106
Th 1030-1120 BAG 131
2039 AC 4 MWF 1030-1120 BAG 131
T 930-1020 CHL 021
Th 1030-1120 BAG 131
2040 AD 4 MWF 1030-1120 BAG 131
T 930-1020 BAG 425
Th 1030-1120 BAG 131
2041 AE 4 MWF 1030-1120 BAG 131
T 930-1020 BAG 106
Th 1030-1120 BAG 131
2042 AF 4 MWF 1030-1120 BAG 131
T 1130-1220 BAG 421
Th 1030-1120 BAG 131

2043 AG 4 MWF 1030-1120 BAG 131
T 1130-1220 BMS 115
Th 1030-1120 BAG 131
2044 AH 4 MWF 1030-1120 BAG 131
T 1130-1220 QUG 306
Th 1030-1120 BAG 131
2045 AI 4 MWF 1030-1120 BAG 131
T 1230-120 BAG 108
Th 1030-1120 BAG 131
2046 AJ 4 MWF 1030-1120 BAG 131
T 1230-120 BAG 260
Th 1030-1120 BAG 131
2047 AK 4 MWF 1030-1120 BAG 131
T 1230-120 BAG 106
Th 1030-1120 BAG 131

**CHEM 151 ALL SECTIONS - PREREQ: CHEM 140/141

CHEM 151 GENERAL CHEM LAB (NW)
2048 AA 1 T 1030-1120 BAG 131
T 1230-320 BAG 236
CREDIT/NO CREDIT ONLY
ADD CODE REQUIRED (PD.3)
DROP CODE REQUIRED (PD.3&4)
2049 AB 1 T 1030-1120 BAG 131
T 1230-320 BAG 236
CREDIT/NO CREDIT ONLY
ADD CODE REQUIRED (PD.3)
DROP CODE REQUIRED (PD.3&4)
2050 AC 1 T 1030-1120 BAG 131
T 1230-320 BAG 236
CREDIT/NO CREDIT ONLY
ADD CODE REQUIRED (PD.3)
DROP CODE REQUIRED (PD.3&4)
2051 AD 1 T 1030-1120 BAG 131
W 130-420 BAG 236
CREDIT/NO CREDIT ONLY
ADD CODE REQUIRED (PD.3)
DROP CODE REQUIRED (PD.3&4)
2052 AE 1 T 1030-1120 BAG 131
W 130-420 BAG 236
CREDIT/NO CREDIT ONLY
ADD CODE REQUIRED (PD.3)
DROP CODE REQUIRED (PD.3&4)
2053 AF 1 T 1030-1120 BAG 131
Th 1230-320 BAG 236
CREDIT/NO CREDIT ONLY
ADD CODE REQUIRED (PD.3)
DROP CODE REQUIRED (PD.3&4)
2054 AG 1 T 1030-1120 BAG 131
Th 1230-320 BAG 236
CREDIT/NO CREDIT ONLY
ADD CODE REQUIRED (PD.3)
DROP CODE REQUIRED (PD.3&4)
2055 AH 1 T 1030-1120 BAG 131
Th 1230-320 BAG 236
CREDIT/NO CREDIT ONLY
ADD CODE REQUIRED (PD.3)
DROP CODE REQUIRED (PD.3&4)
2056 AI 1 T 1030-1120 BAG 131
F 130-420 BAG 236
CREDIT/NO CREDIT ONLY
ADD CODE REQUIRED (PD.3)
DROP CODE REQUIRED (PD.3&4)
2057 AJ 1 T 1030-1120 BAG 131
F 130-420 BAG 236
CREDIT/NO CREDIT ONLY
ADD CODE REQUIRED (PD.3)
DROP CODE REQUIRED (PD.3&4)

**CHEM 160 ALL SECTIONS - TUESDAY OPT'L TUTORIAL

CHEM 160 GENERAL CHEMISTRY (NW)
2058 AA 4 MWF 1230-120 BAG 131
Th 830-920 BAG 425
T 1230-120 BAG 131
2059 AB 4 MWF 1230-120 BAG 131
Th 830-920 BAG 438
T 1230-120 BAG 131
2060 AC 4 MWF 1230-120 BAG 131
Th 930-1020 BAG 154
T 1230-120 BAG 131
2061 AD 4 MWF 1230-120 BAG 131
Th 930-1020 BAG 421
T 1230-120 BAG 131
2062 AE 4 MWF 1230-120 BAG 131
Th 1130-1220 BAG 261
T 1230-120 BAG 131
2063 AF 4 MWF 1230-120 BAG 131
Th 1230-120 JHA 111
T 1230-120 BAG 131

2064 AG 4 MWF 1230-120 BAG 131
Th 1230-120 CHL 025
T 1230-120 BAG 131

**CHEM 161 ALL SECTIONS - PREREQ: CHEM 150/151

CHEM 161 GENERAL CHEM LAB (NW)
2065 AA 2 T 930-1020 BAG 131
W 130-520 BAG 290
ADD CODE REQUIRED (PD.3)
DROP CODE REQUIRED (PD.3&4)
2066 AB 2 T 930-1020 BAG 131
W 130-520 BAG 290
ADD CODE REQUIRED (PD.3)
DROP CODE REQUIRED (PD.3&4)
2067 AC 2 T 930-1020 BAG 131
Th 130-520 BAG 290
ADD CODE REQUIRED (PD.3)
DROP CODE REQUIRED (PD.3&4)
2068 AD 2 T 930-1020 BAG 131
Th 130-520 BAG 290
ADD CODE REQUIRED (PD.3)
DROP CODE REQUIRED (PD.3&4)
CHEM 197 SCI OUTREACH TRAIN
>2069 B 1 T 330-420 BAG 260
CREDIT/NO CREDIT ONLY
DROP CODE REQUIRED
>2070 U 1 M 430-620P CHL 036
CREDIT/NO CREDIT ONLY
CHEM 199 SPECIAL PROBLEMS
>2071 A 1-6 TO BE ARRANGED * *
CREDIT/NO CREDIT ONLY
INSTRUCTOR ID BAG 109C; PERM OF CHEM ADVISOR
>2072 B 1-6 TO BE ARRANGED * *
H CREDIT/NO CREDIT ONLY
INSTRUCTOR ID BAG 109C; PERM OF CHEM ADVISOR

CHEM 220 INTRO ORG & BIOCHEM (NW)
2073 AA 5 MTWTh 130-220 BAG 260
F 1030-1220 CHB 128
ADD CODE REQUIRED (PD.3)
DROP CODE REQUIRED (PD.3&4)
2074 AB 5 MTWTh 130-220 BAG 260
F 1230-220 CHB 128
ADD CODE REQUIRED (PD.3)
DROP CODE REQUIRED (PD.3&4)

CHEM 223 ORG CHEM SHORT PROG (NW)
2075 AA 4 MWF 930-1020 BAG 131
Th 930-1020 CHL 021
2076 AB 4 MWF 930-1020 BAG 131
Th 1030-1120 BAG 108
2077 AC 4 MWF 930-1020 BAG 131
Th 1230-120 PAB B109
2078 AD 4 MWF 930-1020 BAG 131
Th 130-220 BAG 106
2079 AE 4 MWF 930-1020 BAG 131
Th 830-920 BAG 260
2080 AF 4 MWF 930-1020 BAG 131
Th 1130-1220 CHL 021
2081 AG 4 MWF 930-1020 BAG 131
Th 1230-120 BAG 422
2082 AH 4 MWF 930-1020 BAG 131
Th 130-220 BAG 438

**CHEM 237 ALL SECTIONS - PREREQ: CHEM 160

CHEM 237 ORGANIC CHEMISTRY (NW)
2083 AA 4 MWF 830-920 KNE 130
Th 830-920 BAG 108
2084 AB 4 MWF 830-920 KNE 130
Th 830-920 BAG 106
>2085 AC 4 MWF 830-920 KNE 130
Th 930-1020 BAG 425
DROP CODE REQUIRED
EC/DC BAG 109; WOMEN IN SCI PROGRAM
2086 AD 4 MWF 830-920 KNE 130
Th 930-1020 BAG 106
2087 AE 4 MWF 830-920 KNE 130
Th 1130-1220 BAG 260
2088 AF 4 MWF 830-920 KNE 130
Th 1130-1220 BAG 421
2089 AG 4 MWF 830-920 KNE 130
Th 1230-120 CHL 015
2090 AH 4 MWF 830-920 KNE 130
Th 1230-120 BAG 108
2091 AI 4 MWF 830-920 KNE 130
Th 830-920 BAG 421

SYMBOLS
VLPA = VISUAL, LITERARY AND PERFORMING ARTS
I&S = INDIVIDUALS AND SOCIETIES
NW = NATURAL WORLD
OSR = QUANTITATIVE, SYMBOLIC, OR FORMAL REASONING
C = ENGLISH COMPOSITION

H = HONORS COURSE
> = LIMITED ENROLLMENT IN THIS SECTION, STUDENTS MUST OBTAIN ENTRY CODE OR FACULTY NUMBER
% = NEW COURSE (SEE FRONT OF TIME SCHEDULE)
"HOW TO READ COURSE LISTINGS" (SEE BACK OF TIME SCHEDULE)

REGISTRATION PERIODS
PD1 = PERIOD I (MAY 10-JUN. 16)
PD2 = PERIOD II (JUN. 17-SEPT. 29)
PD3 = PERIOD III (SEPT. 30-OCT. 11)
PD4 = PERIOD IV (OCT. 13-NOV. 17)

AUTUMN QUARTER 1996

COLLEGE OF ARTS AND SCIENCES

DEPT COURSE TITLE
SLN SECTION CRD DAY TIME BLDG ROOM INSTRUCTOR
SPEC CODE COMMENTS

DEPT COURSE TITLE
SLN SECTION CRD DAY TIME BLDG ROOM INSTRUCTOR
SPEC CODE COMMENTS

DEPT COURSE TITLE
SLN SECTION CRD DAY TIME BLDG ROOM INSTRUCTOR
SPEC CODE COMMENTS

CLASSICS, DEPT OF

CLASSICS

CLAS 101 ALL SECTIONS - NO AUDITORS; NO OVERLOADS

CLAS 101 LAT & GRK CURR USE (VLPA)
2270 A 2 TTh 830-920 DEN 305
CREDIT/NO CREDIT ONLY
FRESHMEN, SOPHOMRS ONLY (PD.1&2)
2271 B 2 TTh 830-920 DEN 317
CREDIT/NO CREDIT ONLY
2272 C 2 TTh 930-1020 BLM 411
CREDIT/NO CREDIT ONLY
FRESHMEN, SOPHOMRS ONLY (PD.1&2)
2273 D 2 TTh 930-1020 SMI 304
CREDIT/NO CREDIT ONLY
2274 E 2 TTh 1030-1120 BLM 411
CREDIT/NO CREDIT ONLY
FRESHMEN, SOPHOMRS ONLY (PD.1&2)
2275 F 2 TTh 1030-1120 LOW 222
CREDIT/NO CREDIT ONLY
NO AUDITORS; NO OVERLOADS
2277 U 2 T 630-820P DEN 217
CREDIT/NO CREDIT ONLY
2278 V 2 Th 630-820P DEN 205
CREDIT/NO CREDIT ONLY
NO AUDITORS; NO OVERLOADS

CLAS 102 GRAM & SYN THRU LAT (VLPA)
>2279 A 3 MWF 1130-1220 ART 006 CLAUSS, J
CREDIT/NO CREDIT ONLY
EC DEN 218

CLAS 205 ALL SECTIONS - NO AUDITORS; NO OVERLOADS

CLAS 205 BIOSCIENTIFIC VOCAB (VLPA)
2280 A 3 MWF 830-920 CHL 025
CREDIT/NO CREDIT ONLY
2281 B 3 MWF 930-1020 CHL 021
CREDIT/NO CREDIT ONLY
2282 C 3 MWF 1030-1120 CHL 021
CREDIT/NO CREDIT ONLY
2283 D 3 MWF 1130-1220 CHL 021
CREDIT/NO CREDIT ONLY
2284 E 3 MWF 830-920 CHL 036
CREDIT/NO CREDIT ONLY
2285 F 3 MWF 930-1020 CHL 036
CREDIT/NO CREDIT ONLY

CLAS 210 GRK ROM CLCS IN ENG (VLPA)
2286 AA 5 MWF 1030-1120 GWN 201 BLUNDELL, M
TTh 1030-1120 DEN 312 BLUNDELL, M
>2287 AB 5 MWF 1030-1120 GWN 201 BLUNDELL, M
TTh 1030-1120 SMI 102 BLUNDELL, M
DROP CODE REQUIRED (PD.2)
FRESHMAN INTEREST GRP STUDENTS ONLY
2288 AC 5 MWF 1030-1120 GWN 201 BLUNDELL, M
TTh 1130-1220 DEN 211 BLUNDELL, M
>2289 AD 5 MWF 1030-1120 GWN 201 BLUNDELL, M
TTh 1130-1220 DEN 213 BLUNDELL, M
DROP CODE REQUIRED (PD.2)
FRESHMAN INTEREST GRP STUDENTS ONLY

CLAS 428 GRK ROM CMDY IN ENG (VLPA)
2290 A 3 MWF 930-1020 DEN 216 COLWELL, S

CLAS 430 GRK & ROM MYTHOLOGY (VLPA)
2291 A 3 MWF 930-1020 SAV 239 HINDS, S

CLAS 495 SENIOR ESSAY (VLPA)
>2293 A 1-3 TO BE ARRANGED * *
MEETS WRITING COURSE REQUIREMENT
INSTRUCTOR I.D. DEN 218

CLAS 700 MASTERS THESIS
>2295 A 1-9 TO BE ARRANGED * *
INSTRUCTOR I.D. DEN 218

CLAS 800 DOCTORAL DISSERTATN
>2296 A 1-9 TO BE ARRANGED * *
INSTRUCTOR I.D. DEN 218

GREEK

GREEK 101 ELEMENTARY GREEK
3985 A 5 MTWThF 130-220 DEN 317 COLWELL, S
NO AUDITORS

GREEK 305 ATTIC PROSE (VLPA)
3986 A 5 MTWThF 130-220 DEN 304 CONNORS, C
NO AUDITORS

GREEK 413 PRESOC PHILOSOPHERS (VLPA)
3987 A 3 MW 230-350 DEN 205 BLUNDELL, M

GREEK 449 GREEK EPIC (VLPA)
3988 A 3 TTh 400-520 DEN 213 HALLERAN, M

GREEK 490 SUPERVISED STUDY
>3989 A VAR TO BE ARRANGED * *
INSTRUCTOR I.D. DEN 218
>3990 B VAR TO BE ARRANGED * *
H INSTRUCTOR I.D. DEN 218

GREEK 503 ARISTOPHANES
>3991 A 5 TTh 1230-210 DEN 212 BLIQUEZ, L
EC DEN 218

GREEK 590 SUPERVISED STUDY
>3992 A VAR TO BE ARRANGED * *
INSTRUCTOR I.D. DEN 218

GREEK 600 INDEPNNT STDY/RSCH
>3993 A 1-9 TO BE ARRANGED * *
CREDIT/NO CREDIT ONLY
INSTRUCTOR I.D. DEN 218

LATIN

**LATIN 101 ALL SECTIONS - NO AUDITORS

LATIN 101 ELEMENTARY LATIN
4388 A 5 MTWThF 930-1020 DEN 206
4389 B 5 MTWThF 1130-1220 CMU 228
4390 C 5 MTWThF 1130-1220 THO 211
4391 D 5 MTWThF 1130-1220 BAG 425
4392 E 5 MTWThF 1130-1220 SAV 146

LATIN 305 INTROD LAT LIT (VLPA)
4393 A 5 MTWThF 1130-1220 CLK 119 HARMON, D
NO AUDITORS
4394 B 5 MTWThF 1130-1220 SAV 326

LATIN 422 LIVY (VLPA)
4395 A 3 MW 400-520 DEN 217 CLAUSS, J

LATIN 457 ROMAN DRAMA (VLPA)
4396 A 3 TTh 230-350 DEN 206 CONNORS, C

LATIN 490 SUPERVISED STUDY
>4397 A VAR TO BE ARRANGED * *
INSTRUCTOR I.D. DEN 218
>4398 B VAR TO BE ARRANGED * *
H INSTRUCTOR I.D. DEN 218

LATIN 501 VERGIL
>4399 A 5 MW 400-540 DEN 213 HARMON, D
EC DEN 218

LATIN 520 SEMINAR
>4400 A 5 MW 1230-210 DEN 210 HINDS, S
EC DEN 218

LATIN 590 SUPERVISED STUDY
>4401 A VAR TO BE ARRANGED * *
INSTRUCTOR I.D. DEN 218

LATIN 600 INDEPNNT STDY/RSCH
>4402 A 1-9 TO BE ARRANGED * *
CREDIT/NO CREDIT ONLY
INSTRUCTOR I.D. DEN 218

COMMUNICATIONS

SOME COURSES INCLUDED HEREIN MAY BE RESTRICTED
OR WITHDRAWN AFTER PUBLICATION AS A RESULT OF
DEPARTMENTAL REVIEW. STAR WILL APPLY
RESTRICTIONS AS APPROPRIATE.
**ENTRY CODES ARE AVAILABLE IN CMU 118
STUDENTS NOT ATTENDING THE FIRST WEEK OF THE
QUARTER MAY BE DROPPED

CMU 200 INTRO TO MASS CMU (I&S)
2297 AA 5 MTWTh 1230-120 KNE 120 HEINTZ-KNOWL
F 830-920 CMU B006
2298 AB 5 MTWTh 1230-120 KNE 120 HEINTZ-KNOWL
F 830-920 CMU 228
2299 AC 5 MTWTh 1230-120 KNE 120 HEINTZ-KNOWL
F 830-920 CMU 232

2300 AD 5 MTWTh 1230-120 KNE 120 HEINTZ-KNOWL
F 930-1020 BLM 414

2301 AE 5 MTWTh 1230-120 KNE 120 HEINTZ-KNOWL
F 930-1020 BLM 408

2302 AF 5 MTWTh 1230-120 KNE 120 HEINTZ-KNOWL
F 930-1020 ARC 133

2303 AG 5 MTWTh 1230-120 KNE 120 HEINTZ-KNOWL
F 930-1020 THO 235

2304 AH 5 MTWTh 1230-120 KNE 120 HEINTZ-KNOWL
F 1030-1120 BLM 408

2305 AI 5 MTWTh 1230-120 KNE 120 HEINTZ-KNOWL
F 1030-1120 ARC 133

2306 AJ 5 MTWTh 1230-120 KNE 120 HEINTZ-KNOWL
F 1030-1120 BLM 212

2307 AK 5 MTWTh 1230-120 KNE 120 HEINTZ-KNOWL
F 1130-1220 BLM 211

2308 AL 5 MTWTh 1230-120 KNE 120 HEINTZ-KNOWL
F 1130-1220 CMU 326

2309 AM 5 MTWTh 1230-120 KNE 120 HEINTZ-KNOWL
F 1130-1220 CMU B006

2310 AN 5 MTWTh 1230-120 KNE 120 HEINTZ-KNOWL
F 1230-120 ARC 133

2311 AO 5 MTWTh 1230-120 KNE 120 HEINTZ-KNOWL
F 1230-120 CMU 326

2312 AP 5 MTWTh 1230-120 KNE 120 HEINTZ-KNOWL
F 1230-120 CMU B006

CMU 300 CONCEPTS NEW MEDIA (I&S)
2313 A 5 MTWThF 1230-120 CMU 214 GROMALA, D
PLUS ADTL TIME
CMU 320 GLOBAL COMMUNICATN (I&S)
2314 AA 5 MTWTh 1130-1220 SMI 102 GIFFARD, C
F 830-920 BLM 213
2315 AB 5 MTWTh 1130-1220 SMI 102 GIFFARD, C
F 930-1020 THO 211
2316 AC 5 MTWTh 1130-1220 SMI 102 GIFFARD, C
F 1030-1120 SAV 317
2317 AD 5 MTWTh 1130-1220 SMI 102 GIFFARD, C
F 1130-1220 SMI 404

CMU 341 GOVT AND MASS CMU (I&S)
2318 AA 5 MTWTh 930-1020 THO 101 UNDERWOOD
F 830-920 CMU 230
2319 AB 5 MTWTh 930-1020 THO 101 UNDERWOOD
F 930-1020 CMU 120
2320 AC 5 MTWTh 930-1020 THO 101 UNDERWOOD
F 1030-1120 BLM 211
2321 AD 5 MTWTh 930-1020 THO 101 UNDERWOOD
F 1130-1220 CMU 230

CMU 360 BEGIN NEWS & REPTG (I&S)
>2322 A 4 TTh 1230-220 CMU 228 PEMBER, D

CMU 362 NEWS LAB (I&S)
>2323 A 8 MW 1130-120 CMU 326
MEETS WRITING COURSE REQUIREMENT
EC CMU 222; PLUS AD'L TIME *

CMU 383 CMU INTERNSHIP
>2324 A 2-6 TO BE ARRANGED * *
CREDIT/NO CREDIT ONLY
INSTRUCTOR I.D. CMU 118

CMU 382 INTRO COMM RESEARCH (I&S)
2325 A 5 TTh 1130-120 RAI 109
F 1230-120 RAI 109
OFFERED JOINTLY WITH SP CMU 382 A

CMU 424 CANADIAN MEDIA (I&S)
2326 A 5 MTWThF 1130-1220 CMU 226 KIELBOWICZ, R
OFFERED JOINTLY WITH SSSCA 424 A
CMU MAJORS ONLY (PD.1)

CMU 440 MASS MEDIA LAW (I&S)
2327 AA 5 MTWTh 1030-1120 CMU 120 PEMBER, D
F 830-920 THO 202
CMU, LAW MAJORS ONLY (PD.1)
ADD CODE REQUIRED (PD.3)

2328 AB 5 MTWTh 1030-1120 CMU 120 PEMBER, D
F 930-1020 SMI 404
CMU, LAW MAJORS ONLY (PD.1)
ADD CODE REQUIRED (PD.3)

2329 AC 5 MTWTh 1030-1120 CMU 120 PEMBER, D
F 1130-1220 SAV 209
CMU, LAW MAJORS ONLY (PD.1)
ADD CODE REQUIRED (PD.3)

2330 AD 5 MTWTh 1030-1120 CMU 120 PEMBER, D
F 1230-120 THO 331
CMU, LAW MAJORS ONLY (PD.1)
ADD CODE REQUIRED (PD.3)

SYMBOLS

VLPA = VISUAL, LITERARY AND PERFORMING ARTS
I&S = INDIVIDUALS AND SOCIETIES
NW = NATURAL WORLD
QSR = QUANTITATIVE, SYMBOLIC, OR FORMAL REASONING
C = ENGLISH COMPOSITION

H = HONORS COURSE
> = LIMITED ENROLLMENT IN THIS SECTION, STUDENTS
MUST OBTAIN ENTRY CODE OR FACULTY NUMBER
% = NEW COURSE (SEE FRONT OF TIME SCHEDULE)
"HOW TO READ COURSE LISTINGS" (SEE BACK OF TIME SCHEDULE)

REGISTRATION PERIODS

PD1 = PERIOD I (MAY 10-JUN. 16)
PD2 = PERIOD II (JUN. 17-SEPT. 29)
PD3 = PERIOD III (SEPT. 30-OCT. 11)
PD4 = PERIOD IV (OCT. 13-NOV. 17)

COLLEGE OF ARTS AND SCIENCES

AUTUMN QUARTER 1996

DEPT	COURSE	TITLE	DAY	TIME	BLDG	ROOM	INSTRUCTOR
SLN	SECTION	CRD	DAY	TIME	BLDG	ROOM	INSTRUCTOR
SPEC	CODE	COMMENTS					

DEPT	COURSE	TITLE	DAY	TIME	BLDG	ROOM	INSTRUCTOR
SLN	SECTION	CRD	DAY	TIME	BLDG	ROOM	INSTRUCTOR
SPEC	CODE	COMMENTS					

DEPT	COURSE	TITLE	DAY	TIME	BLDG	ROOM	INSTRUCTOR
SLN	SECTION	CRD	DAY	TIME	BLDG	ROOM	INSTRUCTOR
SPEC	CODE	COMMENTS					

COMMUNICATIONS

CMU 444	PUB RELTN & SOCIETY (I&S)						
2331 A 5	MW	130-320	CMU 104	FEARN-BANKS,			
CMU 480	BROADCAST PROGRAMMING (I&S)						
2332 A 5	TTh	130-320	CMU 104	BOWEN, L			
CMU 483	COPY EDIT & DESIGN (I&S)						
>2333 A 3	TTh	130-350	CMU 202	GIFFARD, C			
CMU 488	JOURNALISM ETHICS (I&S)						
2334 A 5	MTWThF	1130-1220	MEB 243	SIMPSON, R			
CMU 498	PROBLEMS OF CMU						
>2335 A 1-5		TO BE ARRANGED		*	*		
CMU 501	DEV OF MASS COMM						
>2336 A 5	MW	330-520	CMU 230	KIELBOWICZ, R			
	EC	CMU 221					
CMU 508	COMMUNICATION RSCH						
>2337 A 5	TTh	130-320	CMU 230	CARTER, R			
CMU 511	SMNR IN CMU RSCH						
>2338 A 3	M	130-320	CMU 232	STAMM, K			
CMU 550	ADV CMU METHODS						
>2339 A 1-3		TO BE ARRANGED		*	*		
CMU 571	SMNR REGION CMU SYS						
>2340 A 5	MW	1030-1220	CMU 230	CHAN, A			
CMU 577	SMR IN IR CMU RSCH						
>2341 A 5	MW	330-520	CMU 232	RIVENBURGH, N			
CMU 596	EFFECT TEACHING CMU						
>2342 A 1	F	130-320	CMU 232				
CMU 597	PRACTCM IN CMU RSCH						
>2343 A 1-3		TO BE ARRANGED		*	*		
		INSTRUCTOR I.D. CMU 221					
CMU 598	SELECTED READINGS						
>2344 A 1-5		TO BE ARRANGED		*	*		
		INSTRUCTOR I.D. CMU 221					
CMU 600	INDEPNDNT STDY/RSCH						
>2345 A 1-9		TO BE ARRANGED		*	*		
		INSTRUCTOR I.D. CMU 221					
CMU 700	MASTERS THESIS						
>2346 A 1-9		TO BE ARRANGED		*	*		
		INSTRUCTOR I.D. CMU 221					
CMU 800	DOCTORAL DISSERTATN						
>2347 A 1-9		TO BE ARRANGED		*	*		
		INSTRUCTOR I.D. CMU 221					

COMPARATIVE HISTORY OF IDEAS

A COMPLETE LIST OF CHID CORE COURSES IS AVAILABLE AT THE CHID OFFICE, PDL B102 OR CALL 543-7333.

CHID 110	QUESTION OF HUM NAT (VLPA/I&S)						
>2186 AA 5	MW	130-220	SMI 120	CLOWES, J			
	TTh	130-220	THO 119	MERRELL, D			
		MEETS WRITING COURSE REQUIREMENT					
		ADD CODE REQUIRED (PD.1&2)					
		TRANSFER & RETURNING STUDENT ONLY					
		EC CMU 9					
>2187 AB 5	MW	130-220	SMI 120	CLOWES, J			
	TTh	1230-120	THO 331	TUPPER, K			
		MEETS WRITING COURSE REQUIREMENT					
		DROP CODE REQUIRED (PD.2)					
		FRESHMAN INTEREST GRP STUDENTS ONLY					
2188 AC 5	MW	130-220	SMI 120	CLOWES, J			
	TTh	130-220	THO 325	TUPPER, K			
		MEETS WRITING COURSE REQUIREMENT					
2189 AD 5	MW	130-220	SMI 120	CLOWES, J			
	TTh	930-1020	THO 202	MERRELL, D			
		MEETS WRITING COURSE REQUIREMENT					
>2190 AE 5	MW	130-220	SMI 120	CLOWES, J			
	TTh	130-220	THO 331				
		MEETS WRITING COURSE REQUIREMENT					
		DROP CODE REQUIRED (PD.2)					
		FRESHMAN INTEREST GRP STUDENTS ONLY					
2191 AF 5	MW	130-220	SMI 120	CLOWES, J			
	TTh	830-920	THO 234				
		MEETS WRITING COURSE REQUIREMENT					

CHID 205	MTHD, IMAGNTN, INQURY (VLPA)						
>2192 A 5	TTh	130-320	SAV 211	SEARLE, L			
		OFFERED JOINTLY WITH ENGL 205 A					
		EC FROM INSTR					

CHID 491	SENIOR THESIS (I&S)						
>2193 A 5		TO BE ARRANGED	*	*			
		INSTRUCTOR I.D. PDL B102D					

CHID 492	SENIOR THESIS (I&S)						
>2194 A 5		TO BE ARRANGED	*	*			
		INSTRUCTOR I.D. PDL B102D					

CHID 493	SENIOR THESIS (I&S)						
>2195 A 5		TO BE ARRANGED	*	*			
		INSTRUCTOR I.D. PDL B102D					

CHID 496	FOCUS GROUPS						
>2196 A 1-2		TO BE ARRANGED	*	*			

CHID 497	PEER FACILITATORS						
>2197 A 5	W	230-320	THO 234				

CHID 498	SPECIAL COLLOQUIA (I&S)						
>2198 A 5	MW	330-450	THO 234	CLOWES, J			

CHID 499	UNDERGRAD INT STDY						
>2199 A 1-5		TO BE ARRANGED	*	*			
		INSTRUCTOR I.D. PDL B102D					

COMPARATIVE LITERATURE

ENTRY CODES FOR ALL CLASSES AVAILABLE FROM INSTRUCTORS ONLY; INDEPENDENT STUDY AND SPECIAL SEMINARS AVAILABLE IN PDL B-531

C LIT 230	INTRO TO FOLKLORE (VLPA/I&S)						
1810 A 5	MTWTh	1130-1220	JHN 064	DUBOIS, T			
		OFFERED JOINTLY WITH SCAND 230 A		SEHMSDORF, H			

C LIT 240	WRITING IN C LIT (C)						
1811 A 5	MTWThF	830-920	THO 134				
		MEETS WRITING COURSE REQUIREMENT					
		ADD CODE REQUIRED (PD.3)					
1812 B 5	MTWThF	930-1020	CMU 8006				
		MEETS WRITING COURSE REQUIREMENT					
		ADD CODE REQUIRED (PD.3)					
1813 C 5	MTWThF	1030-1120	CMU 232				
		MEETS WRITING COURSE REQUIREMENT					
		ADD CODE REQUIRED (PD.3)					
1814 D 5	MTWThF	1130-1220	SAV 131				
		MEETS WRITING COURSE REQUIREMENT					
		ADD CODE REQUIRED (PD.3)					
>1815 E 5	MTWThF	1230-120	THO 325				
		MEETS WRITING COURSE REQUIREMENT					
		DROP CODE REQUIRED (PD.2)					
		FRESHMAN INTEREST GRP STUDENTS ONLY					

C LIT 270	HOW TO READ A FILM (VLPA)						
1816 A 5	MW	130-320	GWN 201	KONICK, W			
		FRESHMEN ONLY (PD.2)					
		ADD CODE REQUIRED (PD.3)					
		PLUS ONE HOUR ON FRIDAY					
1817 B 5	TTh	130-320	GWN 201	KONICK, W			
		FRESHMEN ONLY (PD.2)					
		ADD CODE REQUIRED (PD.3)					
		PLUS ONE HOUR ON FRIDAYS					
>1818 C 5	TTh	130-320	GWN 201				
		DROP CODE REQUIRED (PD.2)					
		FRESHMAN INTEREST GRP STUDENTS ONLY					
>1819 D 5	TTh	130-320	GWN 201				
		DROP CODE REQUIRED (PD.2)					
		FRESHMAN INTEREST GRP STUDENTS ONLY					

C LIT 280	MEDIEVAL WORLD (VLPA)						
1820 AA 5	MTW	1130-1220	SMI 205	VAUGHAN, M			
	Th	1130-1220	SAV 335				
		THE BIBLE IN MEDIEVAL CULTURE					
1821 AB 5	MTW	1130-1220	SMI 205	VAUGHAN, M			
	Th	1130-1220	SAV 216				
		THE BIBLE IN MEDIEVAL CULTURE					
1822 AC 5	MTW	1130-1220	SMI 205	VAUGHAN, M			
	F	1130-1220	SIG 224				
		THE BIBLE IN MEDIEVAL CULTURE					
1823 AD 5	MTW	1130-1220	SMI 205	VAUGHAN, M			
	F	1130-1220	THO 119				
		THE BIBLE IN MEDIEVAL CULTURE					

C LIT 357	LITERATURE & FILM (VLPA)						
1824 A 5	MW	230-450	JHN 064	SHAVIRO, S			
	TTh	230-320	JHN 064				
		OFFERED JOINTLY WITH ENGL 345 A					
		ADD CODE REQUIRED (PD.3)					

C LIT 421	LIT & OTHER DISCIP (VLPA)						
1825 A 5	MW	130-320	LOW 102	GEIST, A			
		OFFERED JOINTLY WITH SPAN 491 A					
		ADD CODE REQUIRED (PD.3)					
		ART & LIT OF THE SPANISH CIVIL WAR					

C LIT 490	DIRECTED STDY/RSCH						
>1826 A 1-5		TO BE ARRANGED	*	*			

C LIT 493	HONORS SEMINAR (VLPA)						
>1827 A 5	MW	1030-1220	BLM 415	DORNBUSH, J			
	H	MEETS WRITING COURSE REQUIREMENT					
		WOMEN & LITERARY TRADITIONS					

C LIT 495	HONORS THESIS (VLPA)						
>1828 A 4		TO BE ARRANGED	*	*			
	H						

C LIT 502	THEORY OF LIT III						
>1830 A 5	TTh	930-1120	SMI 111	ADAMS, H			
		PHD PROGRAM IN CRITICAL THEORY					
		DEFENSE OF POETRY					
		EC SEE INSTR					

>1831 B 5	TTh	330-520
-----------	-----	---------

AUTUMN QUARTER 1996

COLLEGE OF ARTS AND SCIENCES

DEPT COURSE TITLE
SLN SECTION CRD DAY TIME BLDG ROOM INSTRUCTOR
SPEC CODE COMMENTS

DEPT COURSE TITLE
SLN SECTION CRD DAY TIME BLDG ROOM INSTRUCTOR
SPEC CODE COMMENTS

DEPT COURSE TITLE
SLN SECTION CRD DAY TIME BLDG ROOM INSTRUCTOR
SPEC CODE COMMENTS

DANCE

DANCE 107 ALL SECTIONS - HIGH BEGINNING LEVEL;
PREVIOUS BALLET TRAINING REQUIRED

DANCE 107 BALLET TECHNIQUE (VLPA)
>2476 A 2 TTh 1230-150 MNY 266
EC FOR I,II; NOT VALID FOR PER III
>2477 B 2 MW 230-350 MNY 266
EC FOR I,II; NOT VALID FOR PER III

DANCE 110 JAZZ TECHNIQUE I (VLPA)
2479 A 2 TTh 400-520 MNY 266
ADD CODE REQUIRED (PD.3)
NO PREREQ; BEGINNING JAZZ

DANCE 188 DANCE COMPOSITION I (VLPA)
>2480 A 5 MTWThF 900-1020 MNY 267 LEPORE,J
EC MNY 258
EC FOR I,II; NOT VALID FOR PER III

***DANCE 201 ALL SECTIONS - INTERMEDIATE LEVEL;
PREVIOUS BALLET TRAINING REQUIRED

DANCE 201 BALLET TECHNIQUE 2 (VLPA)
2481 A 2 MF 1030-1150 MNY 266
ADD CODE REQUIRED (PD.3)
2482 B 1 TTh 1030-1150 MNY 266
ADD CODE REQUIRED (PD.3)

DANCE 204 MODERN TECHNIQ II (VLPA)
2483 A 2 MF 1230-150 MNY 266
ADD CODE REQUIRED (PD.3)
MODERN DANCE, INTERMEDIATE LEVEL
PREVIOUS DANCE TRAINING REQUIRED

DANCE 210 JAZZ TECHNIQUE II (VLPA)
2484 A 2 TTh 230-350 MNY 266
ADD CODE REQUIRED (PD.3)
INTERMEDIATE LEVEL JAZZ TECHNIQUE

DANCE 270 DANCE PERFORMANCE (VLPA)
>2485 A 1-3 TO BE ARRANGED * *
CREDIT/NO CREDIT ONLY
>2486 B 1-3 TO BE ARRANGED * *
CREDIT/NO CREDIT ONLY

DANCE 301 BALLET TECHNIQ III (VLPA)
2487 A 2 MF 1030-1150 MNY 265 WILEY,H
ADD CODE REQUIRED (PD.3)
PREVIOUS BALLET TRAINING REQUIRED
2488 B 1 TTh 1030-1150 MNY 265 O'TOOLE,K
ADD CODE REQUIRED (PD.3)

DANCE 304 MODERN TECHNIQ III (VLPA)
2489 A 2 MF 1230-150 MNY 265
ADD CODE REQUIRED (PD.3)
ADVANCED MODERN
2490 B 1 TTh 1230-150 MNY 265
ADD CODE REQUIRED (PD.3)
ADVANCED MODERN

DANCE 354 LABAN MOVMT ANALYS (VLPA)
>2491 A 5 TTh 230-520 MNY 267

DANCE 480 SENIOR SEMINAR (VLPA)
2492 A 5 W 830-1020 BAG 331A

DANCE 499 UNDERGRAD IND STDY
>2494 A VAR TO BE ARRANGED * *
>2495 B VAR TO BE ARRANGED * *
>2496 C VAR TO BE ARRANGED * *

DANCE 510 DANCE PRODUCTION
2497 A 3 MF 230-520 SMI 111 WILEY,H
CREDIT/NO CREDIT ONLY
GRADS ONLY
DANCE MAJORS ONLY
CHAMBER DANCE PRODUCTION

DANCE 520 HIGHER ED DANCE
2498 A 3 TTh 830-1020 MNY 255 WILEY,H
GRADS ONLY
ONLY MAJORS FROM A & S COLLEGE
DANCE MAJORS ONLY

DANCE 600 INDEPNENT STDY/RSCH
>2499 A 1-9 TO BE ARRANGED * *
GRADS ONLY
DANCE MAJORS ONLY

>2500 B 1-9 TO BE ARRANGED * *
GRADS ONLY
DANCE MAJORS ONLY

DRAMA

NON-ATTENDING STUDENTS WILL BE DROPPED AFTER THE
FIRST WEEK OF CLASS FOR ALL SECTIONS OF DRAMA.

DRAMA 101 INTRO TO THEATRE (VLPA)
2547 AA 5 MF 1230-120 KNE 220
TTh 1130-1220 BAG 438
NO DRAMA MAJORS

2548 AB 5 MF 1230-120 KNE 220
TTh 1130-1220 BAG 108
NO DRAMA MAJORS

2549 AC 5 MF 1230-120 KNE 220
TTh 1130-1220 BAG 106
NO DRAMA MAJORS

2550 AD 5 MF 1230-120 KNE 220
TTh 1130-1220 ARC 025
NO DRAMA MAJORS

2551 AE 5 MF 1230-120 KNE 220
TTh 1130-1220 ARC 133
NO DRAMA MAJORS

2552 AF 5 MF 1230-120 KNE 220
TTh 1230-120 SAV 315
NO DRAMA MAJORS

2553 AG 5 MF 1230-120 KNE 220
TTh 1230-120 SAV 311
NO DRAMA MAJORS

>2554 AH 5 MF 1230-120 KNE 220
TTh 1230-120 SAV 211
NO DRAMA MAJORS
DROP CODE REQUIRED (PD.2)
FRESHMAN INTEREST GRP STUDENTS ONLY

>2555 AI 5 MF 1230-120 KNE 220
TTh 1230-120 SAV 313
NO DRAMA MAJORS
DROP CODE REQUIRED (PD.2)
FRESHMAN INTEREST GRP STUDENTS ONLY

>2556 AJ 5 MF 1230-120 KNE 220
TTh 1230-120 SAV 245
NO DRAMA MAJORS
DROP CODE REQUIRED (PD.2)
FRESHMAN INTEREST GRP STUDENTS ONLY

DRAMA 201 DRAMATIC ACTION (VLPA)
2557 A 5 MTWThF 1230-120 HUT 130

DRAMA 210 THEATRE TECH PRACT (VLPA)
2558 AA 4 W 930-1120 HUT 211 BURKE,T
M 930-1120 HUT 211
SENIORS, JUNIORS, SOPHMS
ONLY (PD.1&2)

2559 AB 4 W 930-1120 HUT 211 BURKE,T
F 930-1120 HUT 211
SENIORS, JUNIORS, SOPHMS
ONLY (PD.1&2)
DRAMA MAJORS ONLY (PD.1&2)

DRAMA 211 THEATRE TECH PRACT (VLPA)
2560 AA 4 MW 230-320 HUT 211 TROUT,D
M 930-1120 HUT 135
SENIORS, JUNIORS ONLY (PD.1)
DRAMA MAJORS ONLY (PD.1&2)

2561 AB 4 MW 230-320 HUT 211 TROUT,D
Th 230-420 HUT 135
SENIORS, JUNIORS ONLY (PD.1)
DRAMA MAJORS ONLY (PD.1&2)
SENIORS, JUNIORS, SOPHMS ONLY (PD.2)

DRAMA 212 THEATRE TECH PRACT (VLPA)
2562 A 4 TTh 1230-220 HUT 154 GEIGER,M
SENIORS, JUNIORS, SOPHMS
ONLY (PD.1&2)
DRAMA MAJORS ONLY (PD.1&2)
ADDT'L 20 HOURS OF PRODUCTION WORK
DURING THE QUARTER IS REQUIRED

STUDENTS NOT ATTENDING FIRST LECTURE & STUDIO
CLASS WILL BE DROPPED

DRAMA 251 ACTING (VLPA)
2563 AA 4 M 1130-1220 HPH 013 HUNT,R
WF 1130-120 HUT 201
NO FRESHMEN (PD.1)

2564 AB 4 M 1130-1220 HPH 013 HUNT,R
TTh 1130-120 HUT 201
NO FRESHMEN (PD.1)

2565 AC 4 M 1130-1220 HPH 013 HUNT,R
WF 1130-120 HUT 202
NO FRESHMEN (PD.1)

2566 AD 4 M 1130-1220 HPH 013 HUNT,R
TTh 1130-120 HUT 202
NO FRESHMEN (PD.1)

2567 AE 4 M 1130-1220 HPH 013 HUNT,R
WF 1130-120 HUT 208
NO FRESHMEN (PD.1)

2568 AF 4 M 1130-1220 HPH 013 HUNT,R
TTh 1130-120 HUT 208
NO FRESHMEN (PD.1)

>2569 AG 4 M 1130-1220 HPH 013 HUNT,R
WF 1130-120 HUT 303
DROP CODE REQUIRED (PD.2)
FRESHMAN INTEREST GRP STUDENTS ONLY

>2570 AH 4 M 1130-1220 HPH 013 HUNT,R
TTh 1130-120 HUT 303
NO FRESHMEN (PD.1)
ADD CODE REQUIRED (PD.1&2)
TRANSFER AND RETURNING STDNTS ONLY
EC CMJ 009

DRAMA 290 TH TECH PRAC LAB (VLPA)
2571 ZN 1-3 TO BE ARRANGED * * STEWART,A

DRAMA 291 TH TECH PRAC LAB (VLPA)
2572 ZN 1-3 TO BE ARRANGED * * STEWART,A

DRAMA 292 TH TECH PRAC LAB (VLPA)
2573 ZN 1-3 TO BE ARRANGED * * STEWART,A

DRAMA 298 THEATRE PRODUCTION (VLPA)
>2574 A 1-2 TO BE ARRANGED * *
CREDIT/NO CREDIT ONLY
EC HUT 101

DRAMA 302 PLAY ANALYSIS (VLPA)
2575 A 5 MTWThF 1030-1120 HUT 130 BRYANT-BERTA
MEETS WRITING COURSE REQUIREMENT
DRAMA MAJORS ONLY (PD.1&2)

DRAMA 306 COMPUTERS IN THEATR (VLPA)
2576 A 5 WF 130-320 CMJ 8027 WOLCOTT,J

DRAMA 313 SCENE CONSTRUCTION (VLPA)
2577 A 3 TTh 930-1120 DSC 108

DRAMA 351 ADVANCED ACTING (VLPA)
>2578 A 4 TThF 230-420 HUT 205 HUNT,R
NO FRESHMEN
DRAMA MAJORS ONLY
EC HUT 101; AUDITION; NO AUDITORS

DRAMA 371 THEATRE AND SOCIETY (VLPA/I&S)
2579 A 5 MTWThF 930-1020 SMI 102 WITHAM,B
SENIORS, JUNIORS ONLY (PD.1)
DRAMA MAJORS ONLY (PD.1&2)
WOLCOTT,J

DRAMA 391 BEG TECHNICAL PRACT (VLPA)
>2580 A 1-3 TO BE ARRANGED * * STEWART,A
EC HUT 119

DRAMA 401 DRAMA COLLOQUIUM (VLPA)
2581 A 0 M 130-220 PTH * GATES,S
CREDIT/NO CREDIT ONLY

DRAMA 410 ADV THEA TECH PRAC (VLPA)
>2582 A 2-4 TO BE ARRANGED * *
EC DSC 101

DRAMA 417 COSTUM PTRN & CNSTR (VLPA)
>2583 A 3 TTh 930-1120 HUT 150 KURUTZ,L
DRAMA MAJORS ONLY
EC HUT 135

DRAMA 419 ADV STG LIGHT DSGN (VLPA)
>2584 A 3 W 930-1120 NOC * GEIGER,M
CLASS LOCATION 4005 UNIV WAY

DRAMA 420 DES & TECH DRAFTING (VLPA)
>2585 A 2 TTh 1130-120 NOC *
EC DSC *; LOCATION-4005 UNIV WAY

DRAMA 421 THEAT DRAWING TECHS (VLPA)
2586 A 2 WF 1130-120 HUT 154 FORRESTER,W
GRADS ONLY (PD.1&2)
DRAMA MAJORS ONLY (PD.1&2)
EC DSC *; DESIGN STUDIO

SYMBOLS

VLPA = VISUAL, LITERARY AND PERFORMING ARTS
I&S = INDIVIDUALS AND SOCIETIES
NW = NATURAL WORLD
QSR = QUANTITATIVE, SYMBOLIC, OR FORMAL REASONING
C = ENGLISH COMPOSITION

H = HONORS COURSE
> = LIMITED ENROLLMENT IN THIS SECTION, STUDENTS
MUST OBTAIN ENTRY CODE OR FACULTY NUMBER
% = NEW COURSE (SEE FRONT OF TIME SCHEDULE)
HOW TO READ COURSE LISTINGS (SEE BACK OF TIME SCHEDULE)

REGISTRATION PERIODS

PD1 = PERIOD I (MAY 10-JUN. 16)
PD2 = PERIOD II (JUN. 17-SEPT. 29)
PD3 = PERIOD III (SEPT. 30-OCT. 11)
PD4 = PERIOD IV (OCT. 13-NOV. 17)

COLLEGE OF ARTS AND SCIENCES

AUTUMN QUARTER 1996

DEPT	COURSE	TITLE	SLN	SECTION	CRD	DAY	TIME	BLDG	ROOM	INSTRUCTOR	DEPT	COURSE	TITLE	SLN	SECTION	CRD	DAY	TIME	BLDG	ROOM	INSTRUCTOR	DEPT	COURSE	TITLE	SLN	SECTION	CRD	DAY	TIME	BLDG	ROOM	INSTRUCTOR												
SPEC	CODE	COMMENTS									SPEC	CODE	COMMENTS									SPEC	CODE	COMMENTS																				
DRAMA CONT'D																																												
DRAMA	454	PROJECTS IN ACTING (VLPA)									DRAMA	559	STUDIO III									2754	AK 5	TTh	830-1020	KNE	130	HEYNE, P																
>2587	A 3	MW 230-420 HUT 208									>2605	A 6	TO BE ARRANGED * *									F	1030-1120	DEN	209																			
		DRAMA MAJORS ONLY											DROP CODE REQUIRED																															
		EC HUT 101; PREREQ: DRAMA 253											GRADS ONLY																															
		SCENE STUDY; AFRICAN AMERICAN											DRAMA MAJORS ONLY																															
		PLAYWRIGHTS; AUDITION ONLY											DRAMA PATP GRADS ONLY																															
													EC HUT 105B																															
DRAMA	460	INTRO TO DIRECTING (VLPA)									DRAMA	560	DIRECTING APPRENTICE										2755	AL 5	TTh	830-1020	KNE	130	HEYNE, P															
>2588	A 3	TTh 230-450 HUT 218 WALKER, M									>2606	A 4	TO BE ARRANGED * *																															
		EC HUT 111; PREREQ: DRAMA 302, 253											CREDIT/NO CREDIT ONLY																															
		OR 353; 210, 211, 212; ADT'L HOURS											EC HUT 111																															
		OF REHEARSAL REQUIRED																																										
DRAMA	466	STAGE MANAGEMENT (VLPA)									DRAMA	561	DIRECTING PROJECTS										2756	AM 5	TTh	830-1020	KNE	130	HEYNE, P															
>2589	A 2-5	M 230-320 HUT 150 STEWART, A									>2607	A 3-5	W 230-520 HUT 211 WALKER, M																															
		EC HUT 119; PLUS ADT'L HRS *											EC HUT 111; ADT'L EVENING																															
													REHEARSAL/PERFORMANCE HOURS																															
													AVERAGE 1-1.5 HOURS PER WEEK																															
DRAMA	490	SPEC STDY ACT-DIRCT (VLPA)									DRAMA	563	SEMINAR DIRECTING										2760	BA 5	TTh	1030-1150	GUG	224	LEFFLER, K															
>2590	A 1-6	TO BE ARRANGED * *									>2608	A 2	F 1000-1150 HUT 150 WALKER, M																															
		INSTRUCTOR I.D. HUT 104B											F 130-320 HUT 150 WALKER, M																															
													EC HUT 111																															
DRAMA	491	SPEC STDY DSGN-TECH (VLPA)									DRAMA	575	THEATRE HISTORY SEM										2609	A 5	MW	1030-1220	HUT	150	WITHAM, B															
>2591	A 1-6	TO BE ARRANGED * *									>2610	A 5	TTh 230-450 HUT 154 SCHNEIDER, S																															
		INSTRUCTOR I.D. HUT 104B																																										
DRAMA	495	DESIGN-TECH PRACTCM (VLPA)									DRAMA	585	DRAMA THEORY SEMINA										2610	A 5	TTh	230-450	HUT	154	SCHNEIDER, S															
>2592	A 2-6	TO BE ARRANGED * *									>2611	A 1-5	TO BE ARRANGED * *																															
		EC DSC 101											INSTRUCTOR I.D. HUT 104B																															
DRAMA	498	STAGE COSTUME PROBS (VLPA)									DRAMA	600	INDEPNDNT STDY/RSCH										>2612	A 1-9	TO BE ARRANGED * *																			
>2593	A 2	TO BE ARRANGED * *									>2613	A 1-9	TO BE ARRANGED * *																															
		EC HUT 135											CREDIT/NO CREDIT ONLY																															
													GRADS ONLY																															
													DRAMA MAJORS ONLY																															
													INSTRUCTOR I.D. HUT 104B																															
DRAMA	498	THEATRE PRODUCTION (VLPA)									DRAMA	700	MASTERS THESIS										>2771	BL 5	TTh	1030-1150	GUG	224	LEFFLER, K															
>2594	A 1-2	TO BE ARRANGED * *									>2613	A 1-9	TO BE ARRANGED * *																															
		CREDIT/NO CREDIT ONLY											CREDIT/NO CREDIT ONLY																															
		EC HUT 101											GRADS ONLY																															
													DRAMA MAJORS ONLY																															
													INSTRUCTOR I.D. HUT 104B																															
DRAMA	499	UNDERGRAD RESEARCH									DRAMA	800	DOCTORAL DISSERTATN										2772	BM 5	TTh	1030-1150	GUG	224	LEFFLER, K															
>2595	A 1-5	TO BE ARRANGED * *									>2614	A 1-9	TO BE ARRANGED * *																															
		INSTRUCTOR I.D. HUT 104B											CREDIT/NO CREDIT ONLY																															
													GRADS ONLY																															
													DRAMA MAJORS ONLY																															
													INSTRUCTOR I.D. HUT 104B																															
DRAMA	502	DSGN/DIRECT ANLSIS									DRAMA	800	DOCTORAL DISSERTATN										2773	BN 5	TTh	1030-1150	GUG	207	LEFFLER, K															
>2596	A 4	TTh 930-1120 HUT 211									>2614	A 1-9	TO BE ARRANGED * *																															
		GRADS ONLY																																										

AUTUMN QUARTER 1996

COLLEGE OF ARTS AND SCIENCES

DEPT	COURSE	TITLE	BLDG	ROOM	INSTRUCTOR
SLN	SECTION	CRD	DAY	TIME	COMMENTS
SPEC	CODE				

DEPT	COURSE	TITLE	BLDG	ROOM	INSTRUCTOR
SLN	SECTION	CRD	DAY	TIME	COMMENTS
SPEC	CODE				

DEPT	COURSE	TITLE	BLDG	ROOM	INSTRUCTOR
SLN	SECTION	CRD	DAY	TIME	COMMENTS
SPEC	CODE				

ECONOMICS CONT'D

ON-MAJORS MAY REGISTER FOR ANY AVAILABLE SPACES DURING PERIOD 2.

ECON 300 INTERMED MICRO-ECON (I&S)
2802 A 5 MWF 930-1120 WFS 201
ECON MAJORS ONLY (PD.1)
ADD CODE REQUIRED (PD.3)
PREREQ: ECON 200 AND MATH 112 OR 124 OR EQUIVALENT

2803 B 5 MW 130-320 SAV 249
ECON MAJORS ONLY (PD.1)
PREREQ: ECON 200 AND MATH 112 OR 124 OR EQUIVALENT

>2804 H 5 TTh 130-320 SAV 239 THORNTON, J
EC SAV 304; HONOR STUDENTS & OTHERS SEEKING A MORE ADVANCED TREATMENT OF THE TOPIC

2805 U 5 MW 700-920P SAV 249
OFFERED JOINTLY WITH ECON 300 YA
ECON MAJORS ONLY (PD.1)
PREREQ: ECON 200 AND MATH 112 OR 124 OR EQUIVALENT

NON-MAJORS MAY REGISTER FOR ANY AVAILABLE SPACES DURING PERIOD 2.

ECON 301 INTERMED MACRO-ECON (I&S)
2806 A 5 MWF 930-1050 SAV 216
ECON MAJORS ONLY (PD.1)
PREREQ: ECON 201 AND 300 AND MATH 112 OR 124 OR EQUIVALENT

2807 B 5 TTh 1030-1220 BAG 154
ECON MAJORS ONLY (PD.1)
PREREQ: ECON 201 AND 300 AND MATH 112 OR 124 OR EQUIVALENT

ECON 310 ECON FOR SCI & ENGR (I&S)
2808 A 5 MWF 1130-1250 BAG 422
RIGOROUS MATH BASED APPROACH TO TOPIC FOR EXTREMELY CAPABLE STDTNS

ECON 311 INTRO TO ECON STAT (NW,QSR)
2809 AA 5 MWF 230-320 SAV 239
TTh 830-920 SAV 142
OFFERED JOINTLY WITH STAT 311 AA
ADD CODE REQUIRED (PD.3)

2810 AB 5 MWF 230-320 SAV 239
TTh 830-920 SAV 241
OFFERED JOINTLY WITH STAT 311 AB
ADD CODE REQUIRED (PD.3)

2811 AC 5 MWF 230-320 SAV 239
TTh 930-1020 SAV 241
OFFERED JOINTLY WITH STAT 311 AC
ADD CODE REQUIRED (PD.3)

2812 AD 5 MWF 230-320 SAV 239
TTh 1030-1120 SAV 241
OFFERED JOINTLY WITH STAT 311 AD
ADD CODE REQUIRED (PD.3)

2813 AE 5 MWF 230-320 SAV 239
TTh 1230-120 SAV 241
OFFERED JOINTLY WITH STAT 311 AE

2814 AF 5 MWF 230-320 SAV 239
TTh 1230-120 SAV 142
OFFERED JOINTLY WITH STAT 311 AF

ECON 406 UNDERGRAD SMR ECON (I&S)
2815 A 5 TTh 130-320 SAV 313 KOCHIN, L
NO PREMAJ, PRE BA, PSOCs, EPRM MAJORS
ECON MAJORS ONLY (PD.1)

ECON 409 UNDERGR SEM-POL ECON (I&S)
2816 A 5 MW 130-320 CWJ 228 TAYLOR, M
OFFERED JOINTLY WITH POL S 409 A
EC I QW 048

ECON 421 MNY CRDT & THE ECON (I&S)
2817 A 5 TTh 130-320 SAV 335
ECON MAJORS ONLY (PD.1)
PREREQ: ECON 300, 301

ECON 422 INVESTM CAPTL FNANC (I&S)
2818 A 5 MWF 830-950 SAV 335 HARTMAN, R
ECON MAJORS ONLY (PD.1)
ADD CODE REQUIRED (PD.3)
PREREQ: ECON 300, 311

ECON 431 GOVT & BUSINESS (I&S)
>2819 A 5 TTh 130-320 SAV 343 LEFFLER, K
ECON MAJORS ONLY (PD.1)
PREREQ: ECON 300

ECON 435 NATRL RESOURCE ECON (I&S)
2820 A 5 TTh 830-1020 JHA 111 ELLIS, G
ECON MAJORS ONLY (PD.1)
ADD CODE REQUIRED (PD.3)
PREREQ: ECON 300 OR INSTR PERM.

ECON 436 ENVIRONMENTAL ECON (I&S)
2821 A 5 MW 1130-120 SAV 245 BROWN, G
PREREQ: ECON 300 OR PERM OF INSTR

ECON 460 ECON HIST EUROPE (I&S)
2822 A 5 MWF 1030-1150 CWJ 332 THOMAS, R
OFFERED JOINTLY WITH HIST 481 A
MEETS WRITING COURSE REQUIREMENT
ECON MAJORS ONLY (PD.1)
ADD CODE REQUIRED (PD.3)
PREREQ: ECON 200, 201

ECON 462 EC HIST US TO CIV W (I&S)
2823 A 5 MWF 130-250 CWJ 8006 THOMAS, R
MEETS WRITING COURSE REQUIREMENT
ECON MAJORS ONLY (PD.1)
ADD CODE REQUIRED (PD.3)
PREREQ: ECON 200, 201

ECON 472 INTERNATIONAL MACRO (I&S)
2824 A 5 MW 130-320 BAG 261
ECON MAJORS ONLY (PD.1)
ADD CODE REQUIRED (PD.3)
PREREQ: ECON 300, 301

ECON 481 INTRO MATH STAT (NW)
2825 AA 5 TTh 330-510 SMI 304
W 330-420 SMI 304
OFFERED JOINTLY WITH ECON 580 AA
ECON MAJORS ONLY (PD.1&2)
ADD CODE REQUIRED (PD.3)
PREREQ: STAT/ECON 311, MATH 126
& A COURSE IN LINEAR ALGEBRA

2826 AB 5 TTh 330-510 SMI 304
W 430-520P SMI 304
OFFERED JOINTLY WITH ECON 580 AB
ECON MAJORS ONLY (PD.1&2)
ADD CODE REQUIRED (PD.3)
PREREQ: ECON/STAT 311, MATH 126
& A COURSE IN LINEAR ALGEBRA

ECON 491 ISSUES ECON DEVELOP (I&S)
2827 A 5 MW 1130-120 SMI 318 DEOLALIKAR, A
MEETS WRITING COURSE REQUIREMENT
ECON MAJORS ONLY (PD.1)
ADD CODE REQUIRED (PD.3)
PREREQ: ECON 300, 301

ECON 499 UNDERGRAD RESEARCH
>2828 A 1-5 TO BE ARRANGED * *

ECON 500 MICRO-ECON ANALY I
2829 A 4 MW 130-250 SAV 313 SILBERBERG, E
F 130-220 SAV 313

ECON 502 MACRO-ECON ANALY I
2830 A 4 TTh 130-250 SMI 318 TURNOVSKY, S
F 230-320 SAV 335

ECON 512 ADV MACRO-EC THRY
2831 A 3 TTh 130-250 SMI 211 NELSON, C

ECON 516 GAME THEORY
2832 A 3 MW 330-450 SMI 107 LAWARRIE, J

ECON 532 THEORY OF IND ORG II
2833 A 3 TTh 130-250 CHL 015 ELLIS, G

ECON 535 ECON NATRL RESOR I
2834 A 3 TTh 330-450 SMI 305 HALVORSEN, R

ECON 550 PUB FIN: EXPEND POL
2835 A 3 MW 130-250 SAV 125 HALVORSEN, R

ECON 554 ADV COST-BENEFIT AN
2836 A 3 MW 330-450 BAG 425 BRUCE, N
OFFERED JOINTLY WITH PB AF 554 A

ECON 580 ECONOMETRICS I
2837 AA 4 TTh 330-510 SMI 304
W 330-420 SMI 304

OFFERED JOINTLY WITH STAT 481 AA
GRADS ONLY (PD.1&2)
ECON MAJORS ONLY (PD.1&2)
ADD CODE REQUIRED (PD.3)
OTHERS BY PERM SEE INSTR

2838 AB 4 TTh 330-510 SMI 304
W 430-520P SMI 304

OFFERED JOINTLY WITH STAT 481 AB
GRADS ONLY (PD.1&2)
ECON MAJORS ONLY (PD.1&2)
ADD CODE REQUIRED (PD.3)
OTHERS BY PERM SEE INSTR

ECON 583 ECONOMETRIC THY I
2839 U 3 TTh 500-620P SAV 146 PARKS, R

ECON 585 TOPICS APP ECONOMET
2840 A 3 TTh 330-450 SAV 335 ROSE, E

ECON 591 THEOR ISSUE ECON DVL
2841 A 3 MW 130-250 THO 135 DEOLALIKAR, A

ECON 600 INDEPN DNT STDY/RSCH
>2842 A 1-9 TO BE ARRANGED * *
CREDIT/NO CREDIT ONLY

ECON 601 INTERNSHIP
>2843 A 3-9 TO BE ARRANGED * *
CREDIT/NO CREDIT ONLY

ECON 602 TEACHING INTRO ECON
>2844 AA 1 TTh 1030-1120 SAV 326 HEYNE, P
W 1030-1120 BLM 409
CREDIT/NO CREDIT ONLY

ECON 800 DOCTORAL DISSERTATN
>2845 A 1-9 TO BE ARRANGED * *
CREDIT/NO CREDIT ONLY

ENGLISH

**ENGL 100 ALL SECTIONS - DC LEW 103 SPECIAL FEE REQUIRED

ENGL 100 INTERMEDIATE ESL
3028 AA 5 MTWThF 830-920 EEB 318
DROP CODE REQUIRED
INTER READ/WRITE ESL; NO CREDIT
DC LEW 103; SPECIAL FEE REQUIRED

3029 AB 5 MTWThF 830-920 MJS 216
DROP CODE REQUIRED
INTER READ/WRITE ESL; NO CREDIT
DC LEW 103; SPECIAL FEE REQUIRED

3030 AC 5 MTWThF 830-920 MOR 219
DROP CODE REQUIRED
INTER READ/WRITE ESL; NO CREDIT
DC LEW 103; SPECIAL FEE REQUIRED

3031 AD 5 MTWThF 830-920 CWJ 332
DROP CODE REQUIRED
INTER READ/WRITE ESL; NO CREDIT
DC LEW 103; SPECIAL FEE REQUIRED

3032 AE 5 MTWThF 1230-120 CHL 101
DROP CODE REQUIRED
INTER READ/WRITE ESL; NO CREDIT
DC LEW 103; SPECIAL FEE REQUIRED

3033 AF 5 MTWThF 1230-120 BLM 414
DROP CODE REQUIRED
INTER READ/WRITE ESL; NO CREDIT
DC LEW 103; SPECIAL FEE REQUIRED

3034 AG 5 MTWThF 1230-120 SWS 230
DROP CODE REQUIRED
INTER READ/WRITE ESL; NO CREDIT
DC LEW 103; SPECIAL FEE REQUIRED

3035 AH 5 MTWThF 1230-120 BAG 438
DROP CODE REQUIRED
INTER READ/WRITE ESL; NO CREDIT
DC LEW 103; SPECIAL FEE REQUIRED

3036 AI 5 MTWThF 1230-120 JHN 111
DROP CODE REQUIRED
INTER READ/WRITE ESL; NO CREDIT
DC LEW 103; SPECIAL FEE REQUIRED

3037 AJ 5 MTWThF 230-320 MEB 243
DROP CODE REQUIRED
INTER READ/WRITE ESL; NO CREDIT
DC LEW 103; SPECIAL FEE REQUIRED

SYMBOLS

VLPA = VISUAL, LITERARY AND PERFORMING ARTS
I&S = INDIVIDUALS AND SOCIETIES
NW = NATURAL WORLD
QSR = QUANTITATIVE, SYMBOLIC, OR FORMAL REASONING
C = ENGLISH COMPOSITION

H = HONORS COURSE
> = LIMITED ENROLLMENT IN THIS SECTION, STUDENTS MUST OBTAIN ENTRY CODE OR FACULTY NUMBER
% = NEW COURSE (SEE FRONT OF TIME SCHEDULE)
HOW TO READ COURSE LISTINGS (SEE BACK OF TIME SCHEDULE)

REGISTRATION PERIODS

PD1 = PERIOD I (MAY 10-JUN. 16)
PD2 = PERIOD II (JUN. 17-SEPT. 29)
PD3 = PERIOD III (SEPT. 30-OCT. 11)
PD4 = PERIOD IV (OCT. 13-NOV. 17)

AUTUMN QUARTER 1996

COLLEGE OF ARTS AND SCIENCES

DEPT	COURSE	TITLE	SLN SECTION	CRD	DAY	TIME	BLDG	ROOM	INSTRUCTOR	DEPT	COURSE	TITLE	SLN SECTION	CRD	DAY	TIME	BLDG	ROOM	INSTRUCTOR
SPEC	CODE	COMMENTS	SPEC	CODE	COMMENTS	SPEC	CODE	COMMENTS	SPEC	CODE	COMMENTS	SPEC	CODE	COMMENTS	SPEC	CODE	COMMENTS	SPEC	CODE

ENGLISH CONT'D

>3109	G 5	MTWTh	1130-1220	CHL	025															
		FRESHMEN, SOPHOMRS ONLY DROP CODE REQUIRED (PD.2) FRESHMAN INTEREST GRP STUDENTS ONLY																		
>3110	H 5	MTWTh	1230-120	BLM	312															
		FRESHMEN, SOPHOMRS ONLY DROP CODE REQUIRED (PD.2) FRESHMAN INTEREST GRP STUDENTS ONLY																		
3111	I 5	MW	1230-120	DEN	311															
		TTh 1230-120 DEN 309 FRESHMEN, SOPHOMRS ONLY COMPUTER INTEGRATED																		
>3112	J 5	MTWTh	130-220	DEN	315															
		FRESHMEN, SOPHOMRS ONLY DROP CODE REQUIRED (PD.2) FRESHMAN INTEREST GRP STUDENTS ONLY																		
>3113	K 5	MTWTh	130-220	DEN	314															
		FRESHMEN, SOPHOMRS ONLY DROP CODE REQUIRED (PD.2) FRESHMAN INTEREST GRP STUDENTS ONLY																		
3114	U 5	MW	630-850P	MEB	102															
		FRESHMEN, SOPHOMRS ONLY																		
ENGL 131 ALL SECTIONS + NO AUDITORS; PLUS 1 HR * NO OVERLOADS																				
ENGL 131 COMPOSITN: EXPOSITN (C)																				
3115	AA 5	MTWTh	830-920	DEN	313															
		FRESHMEN, SOPHOMRS ONLY																		
3116	AB 5	MTWTh	830-920	CMU	232															
		FRESHMEN, SOPHOMRS ONLY																		
3117	AC 5	MTWTh	830-920	CMU	230															
		FRESHMEN, SOPHOMRS ONLY																		
>3118	AD 5	MTWTh	830-920	CMU	8004															
		FRESHMEN, SOPHOMRS ONLY DROP CODE REQUIRED (PD.2) FRESHMAN INTEREST GRP STUDENTS ONLY																		
>3119	AE 5	MTWTh	830-920	SMI	318															
		FRESHMEN, SOPHOMRS ONLY DROP CODE REQUIRED (PD.2) FRESHMAN INTEREST GRP STUDENTS ONLY																		
>3120	AF 5	MTWTh	830-920	BNS	117															
		FRESHMEN, SOPHOMRS ONLY DROP CODE REQUIRED (PD.2) FRESHMAN INTEREST GRP STUDENTS ONLY																		
>3121	AG 5	MTWTh	830-920	SMI	313															
		FRESHMEN, SOPHOMRS ONLY DROP CODE REQUIRED (PD.2) FRESHMAN INTEREST GRP STUDENTS ONLY																		
3122	AH 5	MTWTh	930-1020	GLD	436															
		FRESHMEN, SOPHOMRS ONLY																		
>3123	AI 5	MTWTh	930-1020	BAG	438															
		FRESHMEN, SOPHOMRS ONLY DROP CODE REQUIRED (PD.2) FRESHMAN INTEREST GRP STUDENTS ONLY																		
>3124	AJ 5	MTWTh	930-1020	ARC	133															
		FRESHMEN, SOPHOMRS ONLY DROP CODE REQUIRED (PD.2) FRESHMAN INTEREST GRP STUDENTS ONLY																		
>3125	AK 5	MTWTh	930-1020	SMI	105															
		FRESHMEN, SOPHOMRS ONLY DROP CODE REQUIRED (PD.2) FRESHMAN INTEREST GRP STUDENTS ONLY																		
>3126	AL 5	MTWTh	930-1020	MUS	219															
		FRESHMEN, SOPHOMRS ONLY DROP CODE REQUIRED (PD.2) FRESHMAN INTEREST GRP STUDENTS ONLY																		
3127	AM 5	MW	930-1020	DEN	311															
		TTh 930-1020 DEN 309 FRESHMEN, SOPHOMRS ONLY COMPUTER INTEGRATED																		
3128	AN 5	MTWTh	1030-1120	JHA	111															
		FRESHMEN, SOPHOMRS ONLY																		
3129	AO 5	MTWTh	1030-1120	CHL	105															
		FRESHMEN, SOPHOMRS ONLY																		
>3130	AP 5	MTWTh	1030-1120	CHL	101															
		FRESHMEN, SOPHOMRS ONLY DROP CODE REQUIRED (PD.2) FRESHMAN INTEREST GRP STUDENTS ONLY																		
>3131	BA 5	MTWTh	1030-1120	GLD	436															
		FRESHMEN, SOPHOMRS ONLY DROP CODE REQUIRED (PD.2) FRESHMAN INTEREST GRP STUDENTS ONLY																		
>3132	BB 5	MTWTh	1030-1120	BAG	438															
		FRESHMEN, SOPHOMRS ONLY DROP CODE REQUIRED (PD.2)																		

>3133	BC 5	MTWTh	1030-1120	CHL	025															
		FRESHMEN, SOPHOMRS ONLY DROP CODE REQUIRED (PD.2) FRESHMAN INTEREST GRP STUDENTS ONLY																		
3134	BD 5	MTWTh	1030-1120	BAG	106															
		FRESHMEN, SOPHOMRS ONLY																		
3135	BE 5	MTWTh	1130-1220	MEB	237															
		FRESHMEN, SOPHOMRS ONLY																		
>3136	BF 5	MTWTh	1130-1220	EEB	318															
		FRESHMEN, SOPHOMRS ONLY DROP CODE REQUIRED (PD.2) FRESHMAN INTEREST GRP STUDENTS ONLY																		
>3137	BG 5	MTWTh	1130-1220	MOR	219															
		SOPHOMRS ONLY (PD.1) DROP CODE REQUIRED (PD.2) FRESHMEN, SOPHOMRS ONLY (PD.2&3) FRESHMAN INTEREST GRP STUDENTS ONLY																		
>3138	BH 5	MTWTh	1130-1220	SMI	309															
		FRESHMEN, SOPHOMRS ONLY DROP CODE REQUIRED (PD.2) FRESHMAN INTEREST GRP STUDENTS ONLY																		
>3139	BI 5	MTWTh	1130-1220	MEB	248															
		FRESHMEN, SOPHOMRS ONLY DROP CODE REQUIRED (PD.2) FRESHMAN INTEREST GRP STUDENTS ONLY																		
>3140	BJ 5	MTWTh	1230-120	BLM	309															
		FRESHMEN, SOPHOMRS ONLY DROP CODE REQUIRED (PD.2) FRESHMAN INTEREST GRP STUDENTS ONLY																		
>3141	BK 5	MTWTh	1230-120	BLM	212															
		FRESHMEN, SOPHOMRS ONLY DROP CODE REQUIRED (PD.2) FRESHMAN INTEREST GRP STUDENTS ONLY																		
3142	BL 5	MTWTh	1230-120	BNS	203															
		FRESHMEN, SOPHOMRS ONLY																		
3143	CA 5	MTWTh	1230-120	SWS	8012															
		FRESHMEN, SOPHOMRS ONLY																		
>3144	CB 5	MTWTh	1230-120	CHL	105															
		FRESHMEN, SOPHOMRS ONLY DROP CODE REQUIRED (PD.2) FRESHMAN INTEREST GRP STUDENTS ONLY																		
>3145	CC 5	MTWTh	1230-120	MUE	155															
		FRESHMEN, SOPHOMRS ONLY DROP CODE REQUIRED (PD.2) FRESHMAN INTEREST GRP STUDENTS ONLY																		
>3146	CD 5	MTWTh	1230-120	CMU	120															
		FRESHMEN, SOPHOMRS ONLY DROP CODE REQUIRED (PD.2) FRESHMAN INTEREST GRP STUDENTS ONLY																		
>3147	CE 5	MTWTh	130-220	BLM	311															
		FRESHMEN, SOPHOMRS ONLY DROP CODE REQUIRED (PD.2) FRESHMAN INTEREST GRP STUDENTS ONLY																		

ENGL 182 RESEARCH PAPER (C)
3149 A 5 MW 1130-1220 DEN 309
TTh 1130-1220 DEN 311
FRESHMEN, SOPHOMRS ONLY
COMPUTER INTEGRATED; PLUS ONE HR*;
NO AUDITORS; COMPLETION OF 111 OR
121 OR 131 REQUIRED; NO OVERLOADS

ENGL 197 WRITING HUM (C)
3150 A 5 MWF 1030-1120 SAV 209
MEETS WRITING COURSE REQUIREMENT
CONCURR REG IN ART H 201 REQ'D
ADD CODE REQUIRED (PD.3)
PLUS 2 HRS *
>3151 B 5 MWF 1130-1220 MOR 226
MEETS WRITING COURSE REQUIREMENT
CONCURR REG IN ART H 201 REQ'D
DROP CODE REQUIRED (PD.2)
FRESHMAN INTEREST GRP STUDENTS ONLY
PLUS 2 HRS *

ENGL 198 WRITING/SOC SCI (C)
>3152 A 5 MWF 1030-1120 SAV 241
MEETS WRITING COURSE REQUIREMENT
CONCURR REG IN GEOG 100 REQ'D
DROP CODE REQUIRED (PD.2)
FRESHMAN INTEREST GRP STUDENTS ONLY
3153 B 5 MWF 1030-1120 THO 217
MEETS WRITING COURSE REQUIREMENT
CONCURR REG IN HIST 111 REQ'D
PLUS 2 HRS *
>3154 C 5 MWF 1130-1220 LOW 111
MEETS WRITING COURSE REQUIREMENT
CONCURR REG IN HIST 111 REQ'D
DROP CODE REQUIRED (PD.2)
FRESHMAN INTEREST GRP STUDENTS ONLY
PLUS 2 HRS *

>3155	D 5	MWF	1030-1120	MLR	302A															
		MEETS WRITING COURSE REQUIREMENT CONCURR REG IN HSTAA 135 REQ'D DROP CODE REQUIRED (PD.2) FRESHMAN INTEREST GRP STUDENTS ONLY PLUS 2 HRS *																		
>3156	E 5	MWF	930-1020	MEB	249															
		MEETS WRITING COURSE REQUIREMENT CONCURR REG IN HSTAA 201 REQ'D DROP CODE REQUIRED (PD.2) FRESHMAN INTEREST GRP STUDENTS ONLY PLUS 2 HRS *																		
3157	F 5	MWF	1130-1220	CLK	220															
		MEETS WRITING COURSE REQUIREMENT CONCURR REG IN HSTAA 201 REQ'D ADD CODE REQUIRED (PD.3) PLUS 2 HRS *																		
>3158	G 5	MWF	930-1020	ART	004															
		MEETS WRITING COURSE REQUIREMENT CONCURR REG IN PHIL 100 REQ'D DROP CODE REQUIRED (PD.2) FRESHMAN INTEREST GRP STUDENTS ONLY PLUS 2 HRS *																		
>3159	H 5	MWF	1030-1120	BAG	331A															
		MEETS WRITING COURSE REQUIREMENT CONCURR REG IN POL S 101 REQ'D DROP CODE REQUIRED (PD.2) FRESHMAN INTEREST GRP STUDENTS ONLY PLUS 2 HRS *																		
3160	I 5	MWF	1030-1120	ART	004															
		MEETS WRITING COURSE REQUIREMENT CONCURR REG IN POL S 201 REQ'D ADD CODE REQUIRED (PD.3) PLUS 2 HRS *																		
>3161	J 5	MWF	1130-1220	SMI	109															
		MEETS WRITING COURSE REQUIREMENT CONCURR REG IN POL S 202 REQ'D DROP CODE REQUIRED (PD.2) FRESHMAN INTEREST GRP STUDENTS ONLY PLUS 2 HRS *																		
>3162	K 5	MWF	1030-1120	PAB	A212															
		MEETS WRITING COURSE REQUIREMENT CONCURR REG IN POL S 203 REQ'D DROP CODE REQUIRED (PD.2) FRESHMAN INTEREST GRP STUDENTS ONLY PLUS 2 HRS *																		
3163	L 5	MWF	930-1020	ARC	025															
		MEETS WRITING COURSE REQUIREMENT CONCURR REG IN PSYCH 101 A REQ'D ADD CODE REQUIRED (PD.3) PLUS 2 HRS *																		
>3164	M 5	MWF	930-1020	MUS	223															
		MEETS WRITING COURSE REQUIREMENT CONCURR REG IN PSYCH 101 B REQ'D DROP CODE REQUIRED (PD.2) FRESHMAN INTEREST GRP STUDENTS ONLY PLUS 2 HRS *																		
>3165	N 5	MWF	1130-1220	CHL	036															
		MEETS WRITING COURSE REQUIREMENT CONCURR REG IN PSYCH 101 C REQ'D DROP CODE REQUIRED (PD.2) FRESHMAN INTEREST GRP STUDENTS ONLY PLUS 2 HRS *																		
3166	O 5	MWF	1130-1220	MEB	246															
		H MEETS WRITING COURSE REQUIREMENT CONCURR REG IN PSYCH 205 REQ'D ADD CODE REQUIRED (PD.3) PLUS 2 HRS *																		
3167	P 5	MWF	1030-1120	MEB	235															
		MEETS WRITING COURSE REQUIREMENT CONCURR REG IN SIS 200 REQ'D ADD CODE REQUIRED (PD.3) PLUS 2 HRS *																		
>3168	Q 5	MWF	930-1020	GUG	410															
		MEETS WRITING COURSE REQUIREMENT CONCURR REG IN SOC 271 REQ'D DROP CODE REQUIRED (PD.2) FRESHMAN INTEREST GRP STUDENTS ONLY PLUS 2 HRS *																		
3169	R 5	MWF	1030-1120	BLD	286															
		MEETS WRITING COURSE REQUIREMENT CONCURR REG IN SOC 271 REQ'D ADD CODE REQUIRED (PD.3) PLUS 2 HRS *																		
>3170	S 5	MWF	1030-1120	MEB	237															
		MEETS WRITING COURSE REQUIREMENT CONCURR REG IN SOC 271 REQ																		

COLLEGE OF ARTS AND SCIENCES

AUTUMN QUARTER 1996

DEPT	COURSE	TITLE	DAY	TIME	BLDG	ROOM	INSTRUCTOR	DEPT	COURSE	TITLE	DAY	TIME	BLDG	ROOM	INSTRUCTOR	DEPT	COURSE	TITLE	DAY	TIME	BLDG	ROOM	INSTRUCTOR
SLN	SECTION	CRD	COMMENTS					SLN	SECTION	CRD	COMMENTS					SLN	SECTION	CRD	COMMENTS				
SPEC	CODE							SPEC	CODE							SPEC	CODE						
ENGLISH CONT'D																							
ENGL	200	READING LITERATURE (VLPA)						ENGL	251	INTRO AMER POL CLTR (VLPA/1&S)						ENGL	328	MILTON (VLPA)					
3171	A 5	MTWThF 830-920	LOW 102					3190	A 5	MW 1230-220	SAV 315					3209	AA 5	MW 1230-120	SMI 205	MLR 302A			VANDEBERG,S
		ADD CODE REQUIRED (PD.3)								OFFERED JOINTLY WITH POL 5 281 A													
		ADD CODE FROM INSTR (PD.3)								ADD CODE REQUIRED (PD.3)													
		ADD CODE FROM INSTR (PER. 3)								ADD CODE FROM INSTR (PER. 3)													
ENGL	210	LIT ANCIENT WORLD (VLPA)						*ENGL	281	ALL SECTIONS - NO AUDITORS; PLUS 2 HRS WK *; ADD CODE FROM INSTR (PD.3)						3210	AB 5	MW 1230-120	SMI 205	THO 325			VANDEBERG,S
3176	A 5	TTh 130-320	SAV 211																				
		OFFERED JOINTLY WITH CHID 205 A																					
		ADD CODE REQUIRED (PD.3)																					
		ADD CODE FROM INSTR (PER. 3)																					
ENGL	211	MID/REN LIT (VLPA)						ENGL	281	INTERMED EXPOS WRIT (C)						3211	AC 5	MW 1230-120	SMI 205	SMI 318			VANDEBERG,S
3177	A 5	MTWThF 930-1020	SAV 211					3191	A 5	MW 830-920	SAV 209												
		ADD CODE REQUIRED (PD.3)								NO FRESHMEN (PD.1&2)													
		ADD CODE FROM INSTR (PD.3)								ADD CODE REQUIRED (PD.3)													
		ADD CODE FROM INSTR (PD.3)								ADD CODE FROM INSTR (PD.3)													
ENGL	212	LIT ENLITMT & REVOLN (VLPA)						3192	B 5	MW 930-1020	SAV 343												
3178	A 5	MTWThF 1030-1120	CMU 226							NO FRESHMEN (PD.1&2)													
		ADD CODE REQUIRED (PD.3)								ADD CODE REQUIRED (PD.3)													
		ADD CODE FROM INSTR (PD.3)								ADD CODE FROM INSTR (PD.3)													
ENGL	213	MODERN/POST MOD LIT (VLPA)						3193	C 5	MW 1030-1120	SAV 142												
3179	A 5	MTWThF 130-220	SAV 311							NO FRESHMEN (PD.1&2)													
		ADD CODE REQUIRED (PD.3)								ADD CODE REQUIRED (PD.3)													
		ADD CODE FROM INSTR (PD.3)								ADD CODE FROM INSTR (PD.3)													
ENGL	225	SHAKESPEARE (VLPA)						3194	D 5	MW 1130-1220	MEB 250												
3180	A 5	MTWThF 830-920	SAV 317							NO FRESHMEN (PD.1&2)													
		MEETS WRITING COURSE REQUIREMENT								ADD CODE REQUIRED (PD.3)													
		ADD CODE REQUIRED (PD.3)								ADD CODE FROM INSTR (PD.3)													
		ADD CODE FROM INSTR (PD.3)																					
ENGL	228	ENGL LIT:TO 1600 (VLPA)						3195	E 5	MW 1230-120	CMU 228												
3181	A 5	TTh 830-1020	LOW 101							NO FRESHMEN (PD.1&2)													
		SOPHRS ONLY (PD.1)								ADD CODE REQUIRED (PD.3)													
		ADD CODE REQUIRED (PD.3)								ADD CODE FROM INSTR (PD.3)													
		ADD CODE FROM INSTR (PD.3)																					
ENGL	229	ENGL LIT:1600-1800 (VLPA)						*ENGL	283	ALL SECTIONS-ADD CODE FROM INSTR PD.3 NO AUDITORS; PLUS 2 HRS WK *						ENGL	330	ROMANTIC AGE (VLPA)					
3182	A 5	MTWThF 1130-1220	SAV 316					ENGL	283	BEGIN VERSE WRITING (VLPA)						3214	A 5	TTh 930-1120	LOW 102				
		ADD CODE REQUIRED (PD.3)																					
		ADD CODE FROM INSTR (PD.3)																					
ENGL	230	ENGL LIT:AFTER 1800 (VLPA)						3197	A 5	MW 930-1050	ARC 102												
3183	A 5	MW 830-1020	LOW 105							NO FRESHMEN (PD.1&2)													
		ADD CODE REQUIRED (PD.3)								ADD CODE REQUIRED (PD.3)													
		ADD CODE FROM INSTR (PD.3)								ADD CODE FROM INSTR (PD.3)													
ENGL	242	ALL SECTIONS-ADD CODE FROM INSTR (PD.3)						3198	B 5	TTh 1130-1250	MEB 249												
ENGL	242	READING FICTION (VLPA)								NO FRESHMEN (PD.1&2)													
3184	A 5	MTWThF 830-920	SAV 311							ADD CODE REQUIRED (PD.3)													
		MEETS WRITING COURSE REQUIREMENT								ADD CODE FROM INSTR (PD.3)													
		ADD CODE REQUIRED (PD.3)																					
		ADD CODE FROM INSTR (PD.3)																					
ENGL	243	READING POETRY (VLPA)						*ENGL	284	ALL SECTIONS-ADD CODE FROM INSTR PD.3 PLUS 2 HRS WK *; NO AUDITORS						ENGL	333	ENGLISH NOVEL (VLPA)					
3185	B 5	MTWThF 1230-120	CMU 332					ENGL	284	BEG SHORT STRY WRIT (VLPA)						3216	A 5	MW 930-1120	SAV 315				BLAKE,K
		MEETS WRITING COURSE REQUIREMENT																					
		ADD CODE REQUIRED (PD.3)																					
		ADD CODE FROM INSTR (PD.3)																					
ENGL	250	INTRO TO AM LIT (VLPA)						3200	B 5	TTh 1030-1150	CLK 220												
3186	C 5	MTWThF 130-220	SAV 316							ENGL MAJORS ONLY (PD.1)													
		MEETS WRITING COURSE REQUIREMENT								NO FRESHMEN (PD.1&2)													
		SOPHRS ONLY (PD.1)								ADD CODE REQUIRED (PD.3)													
		ADD CODE REQUIRED (PD.3)								ADD CODE FROM INSTR (PD.3)													
		ADD CODE FROM INSTR (PD.3)																					
ENGL	251	INTRO TO AM LIT (VLPA)						ENGL	304	HIST CRITICISM II (VLPA)						ENGL	334	ENGL NOV LATER 19 C (VLPA)					
3187	U 5	MW 700-850P	SAV 341					3201	A 5	MW 1230-150	JHN 123					3217	A 5	TTh 1030-1220	LOW 201				PRICE,J
		MEETS WRITING COURSE REQUIREMENT								ADD CODE REQUIRED (PD.3)													
		ADD CODE REQUIRED (PD.3)								ADD CODE FROM INSTR (PD.3)													
		ADD CODE FROM INSTR (PD.3)																					
ENGL	250	INTRO TO AM LIT (VLPA)						ENGL	307	CLTR STDIES:LIT/AGE (VLPA)						ENGL	335	AGE OF VICTORIA (VLPA)					
3188	A 5	MTWThF 930-1020	SAV 311					3202	A 5	TTh 130-320	SMI 305					3218	A 5	MW 1130-120	CHL 015				ALEXANDER,E
		ADD CODE REQUIRED (PD.3)								ADD CODE REQUIRED (PD.3)													
		ADD CODE FROM INSTR (PD.3)								ADD CODE FROM INSTR (PD.3)													
ENGL	250	INTRO TO AM LIT (VLPA)						ENGL	310	BIBLE AS LITERATURE (VLPA)						ENGL	336	EARLY MOD ENG LIT (VLPA)					
3189	A 5	TTh 1030-1220	THO 134					3203	A 5	MTWThF 1030-1120	DEN 211					3219	A 5	MTWThF 1130-1220	SAV 315				SALE,R
		ADD CODE REQUIRED (PD.3)								ADD CODE REQUIRED (PD.3)													
		ADD CODE FROM INSTR (PD.3)								ADD CODE FROM INSTR (PD.3)													
ENGL	250	INTRO TO AM LIT (VLPA)						ENGL	315	LITERARY MODERNISM (VLPA)						ENGL	338	MODERN POETRY (VLPA)					
3189	A 5	TTh 1030-1220	THO 134					3204	A 5	TTh 1230-220	LOW 101					3220	A 5	MTWThF 830-920	SAV 316				B

AUTUMN QUARTER 1996

COLLEGE OF ARTS AND SCIENCES

DEPT SLN SPEC	COURSE SECTION CODE	TITLE CRD COMMENTS	DAY	TIME	BLDG	ROOM	INSTRUCTOR	DEPT SLN SPEC	COURSE SECTION CODE	TITLE CRD COMMENTS	DAY	TIME	BLDG	ROOM	INSTRUCTOR	DEPT SLN SPEC	COURSE SECTION CODE	TITLE CRD COMMENTS	DAY	TIME	BLDG	ROOM	INSTRUCTOR			
ENGLISH CONT'D																										
ENGL 353	A 5	AMER LIT LATER 19C (VLPA)			LOW	101	SHULMAN, R	ENGL 484	A 5	ADV SH STORY WRITG (VLPA)					JOHNSON, C	*ENGL 498	A 5	ALL SECTIONS-ADD CODE FROM INSTR PD. 3								
3226	A 5	TTh 1030-1220						>3243	A 5	MW 330-450 SAV 131						ENGL 498	A 5	SENIOR SEMINAR (VLPA)						BUTWIN, J		
		ENGL MAJORS ONLY (PD.1)								ADD CODES PDL B-25; PREREQ: ENGL 384;						3257	A 5	MW 830-1020 SMI 111								
		ADD CODE REQUIRED (PD.3)						>3244	U 5	T 430-710P SAV 132								OFFERED JOINTLY WITH ENGL 497 A								
		ADD CODE FROM INSTR (PD. 3)								ADD CODES PDL B-25; PREREQ: ENGL 384								MEETS WRITING COURSE REQUIREMENT								
										& WRITING SAMPLE; PLUS 2 HRS WK*								SENIORS, 5TH YEAR ONLY (PD.1&2)								
ENGL 355	A 5	CONTEMP AM LIT (VLPA)			SAV	343		ENGL 485	A 5	NOVEL WRITING (VLPA)					SONENBERG, M	3258	B 5	MW 1030-1220 SMI 111							GEORGE, E	
3227	A 5	MWThF 830-920						>3245	A 5	MW 130-250 RAI 107								OFFERED JOINTLY WITH ENGL 497 B								
		ENGL MAJORS ONLY (PD.1)								ADD CODE PDL B-25; PREREQ: ENGL 484								MEETS WRITING COURSE REQUIREMENT								
		ADD CODE REQUIRED (PD.3)								OR EQUIV; WRITING SAMPLE;								SENIORS, 5TH YEAR ONLY (PD.1&2)								
		ADD CODE FROM INSTR (PD. 3)								PLUS 2 HRS WK*								ENGL MAJORS ONLY (PD.1&2)								
ENGL 359	U 5	CONT AM IND LIT (VLPA)			LOW	106	COLONNESE, T	ENGL 492	A 3-5	EXPOSIT WRIT CONF						3259	C 5	MW 1230-220 SMI 111							MC CRACKEN, J	
3228	U 5	MW 500-650P						>3246	A 3-5	TO BE ARRANGED * *								OFFERED JOINTLY WITH ENGL 497 C								
		OFFERED JOINTLY WITH AIS 377 U								INSTRUCTOR I.D. PDL A-11								MEETS WRITING COURSE REQUIREMENT								
										REQUIRES APPROVAL OF DIRECTOR OF								SENIORS, 5TH YEAR ONLY (PD.1&2)								
										UNDERGRAD PROGRAMS								ENGL MAJORS ONLY (PD.1&2)								
ENGL 381	A 5	AM POL CLTR FR 1885 (VLPA/I&S)			ART	003	SHULMAN, R	ENGL 493	A 3-5	CREATIVE WRIT CONF						3260	D 5	TTh 1130-120 SMI 109							MUSSETTER, S	
3229	A 5	TTh 130-320						>3247	A 3-5	TO BE ARRANGED * *								OFFERED JOINTLY WITH ENGL 497 D								
		ADD CODE REQUIRED (PD.3)								INSTRUCTOR I.D. PDL B-25								MEETS WRITING COURSE REQUIREMENT								
		ADD CODE FROM INSTR (PD. 3)								REQUIRES APPROVAL OF DIRECTOR OF								SENIORS, 5TH YEAR ONLY (PD.1&2)								
		PREREQUISITE: ENGL 251 OR POL 5 281								CREATIVE WRITING								ENGL MAJORS ONLY (PD.1&2)								
ENGL 370	A 5	ENGL LANG STUDY (VLPA)			SAV	316	TOLLEFSON, J	ENGL 494	A 5	HONORS SEMINAR (VLPA)						3261	E 5	TTh 130-320 CMU 8004							SIMPSON, C	
3230	A 5	MW 930-1120						>3248	A 5	MW 930-1120 GLD 117								OFFERED JOINTLY WITH ENGL 497 E								
		ADD CODE REQUIRED (PD.3)								H								MEETS WRITING COURSE REQUIREMENT								
		ADD CODE FROM INSTR (PD. 3)								ADD CODES PDL A-11; HONORS								SENIORS, 5TH YEAR ONLY (PD.1&2)								
										ENGL MAJORS ONLY								ENGL MAJORS ONLY (PD.1&2)								
ENGL 371	A 5	ENGLISH SYNTAX (VLPA)			DEN	212	STEVICK, R	ENGL 496	A 5	H-MAJOR CONF-HONORS						3262	F 5	MW 930-1120 JHN 214							NAIR, R	
3232	A 5	MWThF 1030-1120						>3249	A 5	TO BE ARRANGED * *								OFFERED JOINTLY WITH ENGL 497 F								
		ADD CODE REQUIRED (PD.3)								H								SENIORS, 5TH YEAR ONLY (PD.1&2)								
		ADD CODES FROM INSTR (PER. 3)								INSTR I.D. PDL A-11								ENGL MAJORS ONLY (PD.1&2)								
		PREREQ: ENGL 370 OR EQUIV								MAJOR CONFERENCE FOR HONORS								ADD CODE REQUIRED (PD.3)								
*ENGL 381	A 5	ALL SECTIONS-ADD CODE FROM INSTR PD. 3						ENGL 497	A 5	HONORS SR SEMINAR (VLPA)						3250	A 5	MW 830-1020 SMI 111							BUTWIN, J	
		PLUS 2 HRS WK*; NO AUDITORS						3250	A 5	MW 830-1020 SMI 111								H								
										OFFERED JOINTLY WITH ENGL 498 A								MEETS WRITING COURSE REQUIREMENT								
										ENGL MAJORS ONLY (PD.1&2)								SENIORS, 5TH YEAR ONLY (PD.1&2)								
ENGL 381	A 5	ADV EXPOSITORY WRIT (VLPA)			DEN	304				ADD CODE REQUIRED (PD.3)								ENGL MAJORS ONLY (PD.1&2)								
3233	A 5	MW 830-950								ADD CODE FROM INSTR (PD. 3)								ADD CODE FROM INSTR (PD. 3)								
		ENGL MAJORS ONLY (PD.1)								ADD CODE FROM INSTR (PD. 3)								ADD CODE FROM INSTR (PD. 3)								
		ADD CODE REQUIRED (PD.3)								ADD CODE FROM INSTR (PD. 3)								ADD CODE FROM INSTR (PD. 3)								
		ADD CODE FROM INSTR (PD. 3)								ADD CODE FROM INSTR (PD. 3)								ADD CODE FROM INSTR (PD. 3)								
ENGL 381	B 5	TTh 1230-150 SMI 309						3251	B 5	MW 1030-1220 SMI 111								H							GEORGE, E	
		ENGL MAJORS ONLY (PD.1)								OFFERED JOINTLY WITH ENGL 498 B								MEETS WRITING COURSE REQUIREMENT								
		ADD CODE REQUIRED (PD.3)								SENIORS, 5TH YEAR ONLY (PD.1&2)								ENGL MAJORS ONLY (PD.1&2)								
		ADD CODE FROM INSTR (PD. 3)								ADD CODE REQUIRED (PD.3)								ADD CODE REQUIRED (PD.3)								
										ADD CODE FROM INSTR (PD. 3)								ADD CODE FROM INSTR (PD. 3)								
**ENGL 383	A 5	ALL SECTIONS- ADD CODES B-25 PDL						3252	C 5	MW 1230-220 SMI 111								H							MC CRACKEN, J	
		PREREQ: ENGL 283; PLUS 2 HRS *								OFFERED JOINTLY WITH ENGL 498 C								MEETS WRITING COURSE REQUIREMENT								
										SENIORS, 5TH YEAR ONLY (PD.1&2)								ENGL MAJORS ONLY (PD.1&2)								
ENGL 383	A 5	INTERMED VERS WRIT (VLPA)			THO	134	DUNLOP, W			ADD CODE REQUIRED (PD.3)								ADD CODE FROM INSTR (PD. 3)								
>3235	A 5	MW 130-250								ADD CODE FROM INSTR (PD. 3)								ADD CODE FROM INSTR (PD. 3)								
>3236	B 5	TTh 130-250								ADD CODE FROM INSTR (PD. 3)								ADD CODE FROM INSTR (PD. 3)								
		THO 134								ADD CODE FROM INSTR (PD. 3)								ADD CODE FROM INSTR (PD. 3)								
		WAGONER, D								ADD CODE FROM INSTR (PD. 3)								ADD CODE FROM INSTR (PD. 3)								
**ENGL 384	A 5	ALL SECTIONS - ADD CODE PDL B-25;						3253	D 5	TTh 1130-120 SMI 109								H							MUSSETTER, S	
		PREREQ: ENGL 284; PLUS 2 HRS WK *								OFFERED JOINTLY WITH ENGL 498 D								MEETS WRITING COURSE REQUIREMENT								
										ENGL MAJORS ONLY (PD.1&2)								ENGL MAJORS ONLY (PD.1&2)								
ENGL 384	A 5	INT SH STORY WRITG (VLPA)			CMU	230	SHIELDS, D			ADD CODE REQUIRED (PD.3)								ADD CODE FROM INSTR (PD. 3)								
>3237	A 5	MW 130-250								ADD CODE FROM INSTR (PD. 3)								ADD CODE FROM INSTR (PD. 3)								
>3238	B 5	TTh 1030-1150								ADD CODE FROM INSTR (PD. 3)								ADD CODE FROM INSTR (PD. 3)								
		CMU 230								ADD CODE FROM INSTR (PD. 3)								ADD CODE FROM INSTR (PD. 3)								
		SHIELDS, D								ADD CODE FROM INSTR (PD. 3)								ADD CODE FROM INSTR (PD. 3)								
		FRIEDMAN, J								ADD CODE FROM INSTR (PD. 3)								ADD CODE FROM INSTR (PD. 3)								
ENGL 471	A 5	COMPOSITION PROCESS (VLPA)			SAV	245	DOYLE, A	3254	E 5	TTh 130-320 CMU 8004								H							SIMPSON, C	
>3239	A 5	MW 130-320								OFFERED JOINTLY WITH ENGL 498 E								MEETS WRITING COURSE REQUIREMENT								
		ADD CODE PDL A-2-B PER 1 & 2								SENIORS, 5TH YEAR ONLY (PD.1&2)								ENGL MAJORS ONLY (PD.1&2)								
		ADD CODE FROM INSTR (PD. 3)								ADD CODE REQUIRED (PD.3)								ADD CODE FROM INSTR (PD. 3)								

COLLEGE OF ARTS AND SCIENCES

DEPT	COURSE	TITLE	SLN	SECTION	CRD	DAY	TIME	BLDG	ROOM	INSTRUCTOR
SPEC	CODE	COMMENTS								

DEPT	COURSE	TITLE	SLN	SECTION	CRD	DAY	TIME	BLDG	ROOM	INSTRUCTOR
SPEC	CODE	COMMENTS								

DEPT	COURSE	TITLE	SLN	SECTION	CRD	DAY	TIME	BLDG	ROOM	INSTRUCTOR
SPEC	CODE	COMMENTS								

ENGLISH CONT'D

ENGL 527 ROMANTICISM
>3274 A 5 MW 930-1120 THO 331 BROWN, M
OFFERED JOINTLY WITH C LIT 548 A
ADD CODES PDL A105

ENGL 528 VICTORIAN LIT
>3275 A 5 TTh 130-320 SAV 131 DUNLOP, W
ADD CODE PDL A105

ENGL 535 AMER CULTURE & CRIT
>3276 A 5 MW 1130-120 BAG 331A BUTLER, J
ADD CODE IN PDL A105

ENGL 537 TPCS AMERICAN STDYS
>3277 A 5 MW 330-520 LOW 117 CRANE, G
ADD CODES PDL A105

ENGL 540 MODERN LITERATURE
>3278 A 5 TTh 1130-120 SWS 125 KAPLAN, S
ADD CODE PDL A105

ENGL 556 CULTURAL STUDIES
>3279 U 5 MW 700-850P SMI 105 CUMMINGS, K
OFFERED JOINTLY WITH C LIT 535 U
ADD CODE PDL A105;

ENGL 560 NATURE OF LANGUAGE
>3280 A 5 TTh 130-320 BLM 415 DILLON, G
ADD CODES PDL A105

ENGL 567 TEACHING COMP
>3281 A 5 Th 330-550 LOW 105 ALLEN, C
ADD CODE PDL A105; PLUS 1 HR *

ENGL 570 PRACTICUM IN TESL
>3282 A 3 TO BE ARRANGED * * * SILBERSTEIN
CREDIT/NO CREDIT ONLY
ADD CODES PDL A105

ENGL 571 TESOL THEOR & PRACT
>3283 A 5 MW 130-320 SMI 113 TOLLEFSON, J
ADD CODE PDL A105

ENGL 575 TESL PEDAGOG & GRAM
>3284 A 5 TTh 130-320 LOW 102 RIGGENBACH, H
ADD CODE PDL A105

ENGL 578 TESOL COLLOQUIUM
>3285 A 5 TTh 330-520 LOW 216 RIGGENBACH, H
ADD CODE PDL A105

ENGL 581 CRTV WR AS CRIT RDR
>3286 A 5 TTh 130-320 SAV 151 BIERDS, L
ADD CODE PDL A105

ENGL 584 ADV FICT WORKSHOP
>3287 A 5 MW 330-520 LOW 115 SONENBERG, M
ADD CODE PDL A105

ENGL 585 ADV POETRY WORKSHOP
>3288 A 5 TTh 1130-120 SMI 115 MC ELROY, C
ADD CODE PDL A105

ENGL 588 GRAD WRITING CONF
>3289 A 5 TO BE ARRANGED * * *
INSTRUCTOR I.D. PDL A105

ENGL 590 MA ESSAY
>3290 A 5/10 TO BE ARRANGED * * *
INSTRUCTOR I.D. PDL A105

ENGL 591 MAT ESSAY
>3291 A 5 TO BE ARRANGED * * *
INSTRUCTOR I.D. PDL A105

ENGL 597 DIRECTED READINGS
>3292 A VAR TO BE ARRANGED * * *
CREDIT/NO CREDIT ONLY
INSTRUCTOR I.D. PDL A105

ENGL 600 INDEPN DNT STDY/RSCH
>3293 A 1-9 TO BE ARRANGED * * *
INSTRUCTOR I.D. PDL A105

ENGL 601 INTERNSHIP
>3294 A 3-9 TO BE ARRANGED * * *
CREDIT/NO CREDIT ONLY
INSTR I.D. PDL A105

>3295 B 3 TO BE ARRANGED * * *
CREDIT/NO CREDIT ONLY
INSTR I.D. CODES PDL A105

>3296 C 3 TO BE ARRANGED * * *
CREDIT/NO CREDIT ONLY
INSTR I.D. CODES PDL A105

ENGL 700 MASTERS THESIS
>3297 A 1-9 TO BE ARRANGED * * *
INSTRUCTOR I.D. PDL A105

ENGL 800 DOCTORAL DISSERTATN
>3298 A 1-9 TO BE ARRANGED * * *
INSTRUCTOR I.D. PDL A105

GENERAL STUDIES PROGRAM

ENVIRONMENTAL STUDIES

SOME COURSES INCLUDED HEREIN MAY BE RESTRICTED
OR WITHDRAWN AFTER PUBLICATION AS A RESULT OF
DEPARTMENTAL REVIEW. STAR WILL APPLY
RESTRICTIONS AS APPROPRIATE.

"GEOG 205, FORMERLY OFFERED JOINTLY WITH ENV S
203, AND BIOL 476, FORMERLY OFFERED JOINTLY WITH
ENV S 476, WILL BOTH BE OFFERED AUTUMN QUARTER.
CHECK THE GEOGRAPHY AND BIOLOGY COURSE LISTINGS
FOR DAYS AND TIMES."

ENV S 341 ENERGY:FUELS CONSER (NW)
3427 A 3 MWF 1230-120 AND 223 WOODRUFF, G
OFFERED JOINTLY WITH PHYS 341 A

ENV S 555 LAKE MANAGEMENT
3430 A 2 F 130-320 MOR 219 WELCH, E
CREDIT/NO CREDIT ONLY

GENERAL STUDIES

GEN ST 101 UNIV LEARNING SKILL
>3672 A 3 TTh 130-250 MEB 235 PRIMM-LUECK,
CREDIT/NO CREDIT ONLY

GEN ST 110 INTRO ENVIRONMENT (I&S/NW)
3673 A 5 MWThF 130-220 MLR 301

GEN ST 197 ALL SECTIONS -- FOR INFORMATION ABOUT
THESE AND ADDITIONAL FRESHMAN SEMINARS NOT
LISTED IN THIS SCHEDULE, SEE THE UNDERGRADUATE
ADVISING CENTER, CMU 009.

GEN ST 197 FRESHMAN SEMINAR
3674 A 1 W 1230-120 CMU 214 GROMALA, D
CREDIT/NO CREDIT ONLY

FRESHMEN ONLY
CYBORG DREAMS: AMERICAN MEDIA
ANALYSIS

3675 B 1 TO BE ARRANGED * * *
CREDIT/NO CREDIT ONLY
FRESHMEN ONLY

3676 C 1 TO BE ARRANGED * * *
CREDIT/NO CREDIT ONLY
FRESHMEN ONLY

3677 D 1 TO BE ARRANGED * * *
CREDIT/NO CREDIT ONLY
FRESHMEN ONLY

3678 E 1 TO BE ARRANGED * * *
CREDIT/NO CREDIT ONLY
FRESHMEN ONLY

3679 F 1 TO BE ARRANGED * * *
CREDIT/NO CREDIT ONLY
FRESHMEN ONLY

3680 G 1 TO BE ARRANGED * * *
CREDIT/NO CREDIT ONLY
FRESHMEN ONLY

3681 H 1 TO BE ARRANGED * * *
CREDIT/NO CREDIT ONLY
FRESHMEN ONLY

3682 I 1 TO BE ARRANGED * * *
CREDIT/NO CREDIT ONLY
FRESHMEN ONLY

3683 J 1 TO BE ARRANGED * * *
CREDIT/NO CREDIT ONLY
FRESHMEN ONLY

3684 K 1 TO BE ARRANGED * * *
CREDIT/NO CREDIT ONLY
FRESHMEN ONLY

3685 L 1 TO BE ARRANGED * * *
CREDIT/NO CREDIT ONLY
FRESHMEN ONLY

GEN ST 199 ALL SECTIONS -- THESE CLASSES ARE
AVAILABLE ONLY TO STUDENTS ENROLLED IN A
FRESHMAN INTEREST GROUP. DAYS AND TIMES LISTED
HERE WILL LIKELY CHANGE. A REGISTRATION
CONFIRMATION WILL BE MAILED TO YOU IN EARLY
SEPTEMBER WHICH WILL INCLUDE THE CORRECT DAYS
AND TIMES.

GEN ST 199 UNIVERSITY RESOURCES
>3686 A1 1 Th 1030-1120 MEB 243
CREDIT/NO CREDIT ONLY
DROP CODE REQUIRED

>3687 A2 1 Th 130-220 MEB 234
CREDIT/NO CREDIT ONLY
DROP CODE REQUIRED

>3688 A3 1 F 1030-1120 SIG 231
CREDIT/NO CREDIT ONLY
DROP CODE REQUIRED

>3689 A4 1 Th 1230-120 MEB 234
CREDIT/NO CREDIT ONLY
DROP CODE REQUIRED

>3690 A5 1 W 1230-120 MEB 235
CREDIT/NO CREDIT ONLY
DROP CODE REQUIRED

>3691 A6 1 F 1030-1120 MEB 234
CREDIT/NO CREDIT ONLY
DROP CODE REQUIRED

>3692 A7 1 Th 130-220 MEB 237
CREDIT/NO CREDIT ONLY
DROP CODE REQUIRED

>3693 A8 1 W 1030-1120 SWS 038
CREDIT/NO CREDIT ONLY
DROP CODE REQUIRED

>3694 A9 1 T 1130-1220 MEB 245
CREDIT/NO CREDIT ONLY
DROP CODE REQUIRED

>3695 B0 1 T 930-1020 THO 231
CREDIT/NO CREDIT ONLY
DROP CODE REQUIRED

>3696 B1 1 F 930-1020 MEB 102
CREDIT/NO CREDIT ONLY
DROP CODE REQUIRED

>3697 B2 1 M 930-1020 MEB 237
CREDIT/NO CREDIT ONLY
DROP CODE REQUIRED

>3698 B3 1 M 1030-1120 MOR 225
CREDIT/NO CREDIT ONLY
DROP CODE REQUIRED

>3699 B4 1 W 830-920 MEB 102
CREDIT/NO CREDIT ONLY
DROP CODE REQUIRED

>3700 B5 1 T 1230-120 CMU 232
CREDIT/NO CREDIT ONLY
DROP CODE REQUIRED

>3701 B6 1 W 230-320 MEB 235
CREDIT/NO CREDIT ONLY
DROP CODE REQUIRED

>3702 B7 1 M 130-220 MEB 247
CREDIT/NO CREDIT ONLY
DROP CODE REQUIRED

>3703 B8 1 W 130-220 MEB 235
CREDIT/NO CREDIT ONLY
DROP CODE REQUIRED

>3704 B9 1 Th 1130-1220 MEB 234
CREDIT/NO CREDIT ONLY
DROP CODE REQUIRED

>3705 C0 1 T 1030-1120 MEB 237
CREDIT/NO CREDIT ONLY
DROP CODE REQUIRED

>3706 C1 1 M 230-320 MEB 102
CREDIT/NO CREDIT ONLY
DROP CODE REQUIRED

>3707 C2 1 Th 1230-120 MEB 235
CREDIT/NO CREDIT ONLY
DROP CODE REQUIRED

>3708 C3 1 Th 1230-120 MEB 237
CREDIT/NO CREDIT ONLY
DROP CODE REQUIRED

>3709 C4 1 W 1030-1120 SWS 8012
CREDIT/NO CREDIT ONLY
DROP CODE REQUIRED

>3710 C5 1 T 1230-120 SAV 131
CREDIT/NO CREDIT ONLY
DROP CODE REQUIRED

>3711 C6 1 Th 930-1020 MEB 134
CREDIT/NO CREDIT ONLY
DROP CODE REQUIRED

>3712 C7 1 M 1030-1120 BLM 304
CREDIT/NO CREDIT ONLY
DROP CODE REQUIRED

>3713 C8 1 W 1230-120 MEB 237
CREDIT/NO CREDIT ONLY
DROP CODE REQUIRED

UNIVERSITY OF WASHINGTON

AUTUMN QUARTER 1996

COLLEGE OF ARTS AND SCIENCES

DEPT SLN SPEC	COURSE SECTION CODE	TITLE CRD COMMENTS	DAY	TIME	BLDG	ROOM	INSTRUCTOR	DEPT SLN SPEC	COURSE SECTION CODE	TITLE CRD COMMENTS	DAY	TIME	BLDG	ROOM	INSTRUCTOR	
GENERAL STUDIES CONT'D																
>3714	C9 1	W 1130-1220	MEB	102				>3743	F8 1	W 830-920	MEB	234				
		CREDIT/NO CREDIT ONLY								CREDIT/NO CREDIT ONLY						
		DROP CODE REQUIRED						>3744	F9 1	Th 1030-1120	MEB	237				
>3715	D0 1	W 930-1020	MEB	237						CREDIT/NO CREDIT ONLY						
		CREDIT/NO CREDIT ONLY								DROP CODE REQUIRED						
>3716	D1 1	T 930-1020	SAV	132				>3745	G0 1	T 1030-1120	MEB	243				
		CREDIT/NO CREDIT ONLY								CREDIT/NO CREDIT ONLY						
		DROP CODE REQUIRED						>3746	G1 1	T 1130-1220	MEB	234				
>3717	D2 1	Th 930-1020	MEB	250						CREDIT/NO CREDIT ONLY						
		CREDIT/NO CREDIT ONLY								DROP CODE REQUIRED						
>3718	D3 1	W 130-220	MEB	247				>3747	G2 1	T 1230-120	MEB	235				
		CREDIT/NO CREDIT ONLY								CREDIT/NO CREDIT ONLY						
		DROP CODE REQUIRED								DROP CODE REQUIRED						
>3719	D4 1	W 130-220	MEB	249				>3748	G3 1	W 230-320	MEB	102				
		CREDIT/NO CREDIT ONLY								CREDIT/NO CREDIT ONLY						
		DROP CODE REQUIRED						>3749	G4 1	W 1230-120	SAV	313				
>3720	D5 1	M 1230-120	MEB	235						CREDIT/NO CREDIT ONLY						
		CREDIT/NO CREDIT ONLY								DROP CODE REQUIRED						
>3721	D6 1	W 930-1020	MEB	235				>3750	G5 1	F 1030-1120	MEB	102				
		CREDIT/NO CREDIT ONLY								CREDIT/NO CREDIT ONLY						
		DROP CODE REQUIRED						>3751	G6 1	M 130-220	MEB	248				
>3722	D7 1	T 1230-120	THO	231						CREDIT/NO CREDIT ONLY						
		CREDIT/NO CREDIT ONLY								DROP CODE REQUIRED						
>3723	D8 1	F 1130-1220	MEB	102				>3752	G7 1	F 130-220	SAV	131				
		CREDIT/NO CREDIT ONLY								CREDIT/NO CREDIT ONLY						
		DROP CODE REQUIRED								DROP CODE REQUIRED						
>3724	D9 1	W 1230-120	MEB	234				GEN ST 350	INDEPENDENT FLDWK							
		CREDIT/NO CREDIT ONLY						>3753	A 1-6	TO BE ARRANGED	*	*				
		DROP CODE REQUIRED								CREDIT/NO CREDIT ONLY						
>3725	E0 1	W 1130-1220	MEB	235						INSTRUCTOR I.D. CMU 034						
		CREDIT/NO CREDIT ONLY						>3754	B 1-6	TO BE ARRANGED	*	*				
		DROP CODE REQUIRED								CREDIT/NO CREDIT ONLY						
>3726	E1 1	Th 130-220	MEB	246				GEN ST 391	SUP STDY SEL FIELDS							
		CREDIT/NO CREDIT ONLY						>3755	A VAR	TO BE ARRANGED	*	*				
		DROP CODE REQUIRED								CREDIT/NO CREDIT ONLY						
>3727	E2 1	F 1030-1120	MOR	225						INSTRUCTOR I.D. CMU 009						
		CREDIT/NO CREDIT ONLY						>3756	B 1	M 330-450	MEB	102		ANTONY, J		
		DROP CODE REQUIRED								CREDIT/NO CREDIT ONLY						
>3728	E3 1	F 930-1020	MEB	235				GEN ST 470	PEER ADVISING							
		CREDIT/NO CREDIT ONLY						>3757	A 2-3	W 700-820	CMU	120		FOX, L		
		DROP CODE REQUIRED								CREDIT/NO CREDIT ONLY						
>3729	E4 1	M 130-220	SAV	131						EC CMU 035B						
		CREDIT/NO CREDIT ONLY						GEN ST 493	SENIOR STUDY							
		DROP CODE REQUIRED						>3758	A 5	TO BE ARRANGED	*	*				
>3730	E5 1	W 130-220	SAV	131						INSTRUCTOR I.D. CMU 009						
		CREDIT/NO CREDIT ONLY						GENETICS								
		DROP CODE REQUIRED						STUDENTS WHO HAVE NOT COMPLETED BIOL 201 SHOULD NOT REGISTER FOR GENET 365, BUT FOR GENET 360 WHICH IS OFFERED IN WINTER AND SUMMER.								
>3731	E6 1	T 330-420	MEB	102				GENET 351	HUMAN GENETICS (NW)							
		CREDIT/NO CREDIT ONLY						3759	AA 4	MWF 1030-1120	JHN	006				
		DROP CODE REQUIRED								T 930-1020	HCK	132				
>3732	E7 1	M 1130-1220	MEB	102						3760	AB 4	MWF 1030-1120	JHN	006		
		CREDIT/NO CREDIT ONLY										Th 930-1020	HCK	132		
		DROP CODE REQUIRED								**GENET 371. ALL SECTIONS - PREREQ: CHEM 150						
>3733	E8 1	W 230-320	SAV	131				GENET 371	INTRO GENETICS (NW)							
		CREDIT/NO CREDIT ONLY						3761	AA 5	MTWF 1130-1220						
		DROP CODE REQUIRED								M 130-220	HCK	324				
>3734	E9 1	T 130-220	MEB	234						3762	AB 5	MTWF 1130-1220				
		CREDIT/NO CREDIT ONLY										M 130-220	HCK	316		
		DROP CODE REQUIRED								3763	AC 5	MTWF 1130-1220				
>3735	F0 1	M 230-320	SAV	131								T 130-220	HCK	324		
		CREDIT/NO CREDIT ONLY										3764	AD 5	MTWF 1130-1220		
		DROP CODE REQUIRED												T 130-220	HCK	132
>3736	F1 1	F 930-1020	MEB	237				GENET 454	ORIGINS OF GENETICS (NW)							
		CREDIT/NO CREDIT ONLY						>3765	AA 4	MWF 1030-1120	HCK	324		SANDLER, I		
		DROP CODE REQUIRED								Th 1030-1120	HCK	316		SANDLER, I		
>3737	F2 1	F 130-220	SAV	132				GENET 499	UNDERGRAD RESEARCH							
		CREDIT/NO CREDIT ONLY						>3766	A VAR	TO BE ARRANGED	*	*				
		DROP CODE REQUIRED								CREDIT/NO CREDIT ONLY						
>3738	F3 1	F 1130-1220	THO	331						INSTRUCTOR I.D. HSJ J205						
		CREDIT/NO CREDIT ONLY						GENETICS								
		DROP CODE REQUIRED						STUDENTS WHO HAVE NOT COMPLETED BIOL 201 SHOULD NOT REGISTER FOR GENET 365, BUT FOR GENET 360 WHICH IS OFFERED IN WINTER AND SUMMER.								
>3739	F4 1	M 930-1020	MEB	235				GENET 351	HUMAN GENETICS (NW)							
		CREDIT/NO CREDIT ONLY						3759	AA 4	MWF 1030-1120	JHN	006				
		DROP CODE REQUIRED								T 930-1020	HCK	132				
>3740	F5 1	M 1230-120	MEB	234						3760	AB 4	MWF 1030-1120	JHN	006		
		CREDIT/NO CREDIT ONLY										Th 930-1020	HCK	132		
		DROP CODE REQUIRED								**GENET 371. ALL SECTIONS - PREREQ: CHEM 150						
>3741	F6 1	M 130-220	MEB	235				GENET 371	INTRO GENETICS (NW)							
		CREDIT/NO CREDIT ONLY						3761	AA 5	MTWF 1130-1220						
		DROP CODE REQUIRED								M 130-220	HCK	324				
>3742	F7 1	Th 130-220	MEB	247						3762	AB 5	MTWF 1130-1220				
		CREDIT/NO CREDIT ONLY										M 130-220	HCK	316		
		DROP CODE REQUIRED								3763	AC 5	MTWF 1130-1220				
												T 130-220	HCK	324		
										3764	AD 5	MTWF 1130-1220				
												T 130-220	HCK	132		
										GENET 454	ORIGINS OF GENETICS (NW)					
										>3765	AA 4	MWF 1030-1120	HCK	324	SANDLER, I	
												Th 1030-1120	HCK	316	SANDLER, I	
										GENET 499	UNDERGRAD RESEARCH					
										>3766	A VAR	TO BE ARRANGED	*	*		
												CREDIT/NO CREDIT ONLY				
												INSTRUCTOR I.D. HSJ J205				
GENET 501 INTR RSRCH MATERIAL																
								>3767	A 3	TO BE ARRANGED	*	*				
										CREDIT/NO CREDIT ONLY						
										GRADS ONLY						
										GENET MAJORS ONLY						
								GENET 520	SEMINAR							
								>3768	A 1	Th 1130-1220	HSJ	J280				
										CREDIT/NO CREDIT ONLY						
										GRADS ONLY						
										GENET MAJORS ONLY						
								GENET 525	TOPICS HUMAN GENET							
								>3769	A 1	W 830-920	HCK	316				
										CREDIT/NO CREDIT ONLY						
										GRADS ONLY						
										GR & POSTDOCTORAL STATUS ONLY						

UNIVERSITY OF WASHINGTON

AUTUMN QUARTER 1996

COLLEGE OF ARTS AND SCIENCES

DEPT SLN SPEC	COURSE SECTION CODE	TITLE CRD COMMENTS	DAY TIME COMMENTS	BLDG ROOM	INSTRUCTOR	DEPT SLN SPEC	COURSE SECTION CODE	TITLE CRD COMMENTS	DAY TIME COMMENTS	BLDG ROOM	INSTRUCTOR	DEPT SLN SPEC	COURSE SECTION CODE	TITLE CRD COMMENTS	DAY TIME COMMENTS	BLDG ROOM	INSTRUCTOR		
GEOLOGICAL SCIENCES CONT'D						GEOLOGICAL SCIENCES CONT'D						GERMANICS							
3877	AB 5	TTh	1000-1120	JHN 214	HALLET, B PORTER, S MONTGOMERY, D STUIVER, M	3899	A 3	MW	130-250	JHN 157	BROWN, J	GERMAN 221	GERM EXPRESS 2ND YR (VLPA)	>3935	A 10	MTWThF	1130-120	DEN 305	EC DEN 340C
		MW	130-320	JHN 053							BERGANTZ, G	GERMAN 250	ADV GERM THRU FILM (VLPA)	3936	A 2	TTh	1130-1220	KNE 220	BARRACK, C
					NO FRESHMEN														OFFERED JOINTLY WITH GERMAN 396 A
3878	BA 5	TTh	1000-1120	JHN 223	HALLET, B PORTER, S MONTGOMERY, D STUIVER, M	3900	A 3		TO BE ARRANGED * *			GERMAN 299	SUPERVISED STUDY	>3937	A 1-5		TO BE ARRANGED * *		INSTRUCTOR I.D. DEN 340C
					NO FRESHMEN														
					SEVERAL WEEKEND FIELD TRIPS							GERMAN 301	CONVERSTN & WRITING (VLPA)	3939	A 3	MWF	930-1020	DEN 312	
3879	BB 5	TTh	1000-1120	JHN 223	HALLET, B PORTER, S MONTGOMERY, D STUIVER, M	3901	A 2		TO BE ARRANGED * *										
					NO FRESHMEN														
					3902	D 3	TTh	1030-1150	JHN 206	GHOSE, S		GERMAN 301	CONVERSTN & WRITING (VLPA)	3939	A 3	MWF	930-1020	DEN 312	
					OFFERED JOINTLY WITH GEOL 490 D														
					3903	A 1-9		TO BE ARRANGED * *				GERMAN 301	CONVERSTN & WRITING (VLPA)	3939	A 3	MWF	930-1020	DEN 312	
					OFFERED JOINTLY WITH GEOL 490 D														
					3904	A 1-9		TO BE ARRANGED * *				GERMAN 301	CONVERSTN & WRITING (VLPA)	3939	A 3	MWF	930-1020	DEN 312	
					OFFERED JOINTLY WITH GPHYS 575 A														
					3905	A 1-9		TO BE ARRANGED * *				GERMAN 301	CONVERSTN & WRITING (VLPA)	3939	A 3	MWF	930-1020	DEN 312	
					OFFERED JOINTLY WITH GPHYS 575 A														
					3906	A 1-9		TO BE ARRANGED * *				GERMAN 301	CONVERSTN & WRITING (VLPA)	3939	A 3	MWF	930-1020	DEN 312	
					OFFERED JOINTLY WITH GPHYS 575 A														
					3907	A 1-9		TO BE ARRANGED * *				GERMAN 301	CONVERSTN & WRITING (VLPA)	3939	A 3	MWF	930-1020	DEN 312	
					OFFERED JOINTLY WITH GPHYS 575 A														
					3908	A 1-9		TO BE ARRANGED * *				GERMAN 301	CONVERSTN & WRITING (VLPA)	3939	A 3	MWF	930-1020	DEN 312	
					OFFERED JOINTLY WITH GPHYS 575 A														
					3909	A 1-9		TO BE ARRANGED * *				GERMAN 301	CONVERSTN & WRITING (VLPA)	3939	A 3	MWF	930-1020	DEN 312	
					OFFERED JOINTLY WITH GPHYS 575 A														
					3910	A 1-9		TO BE ARRANGED * *				GERMAN 301	CONVERSTN & WRITING (VLPA)	3939	A 3	MWF	930-1020	DEN 312	
					OFFERED JOINTLY WITH GPHYS 575 A														
					3911	A 1-9		TO BE ARRANGED * *				GERMAN 301	CONVERSTN & WRITING (VLPA)	3939	A 3	MWF	930-1020	DEN 312	
					OFFERED JOINTLY WITH GPHYS 575 A														
					3912	A 1-9		TO BE ARRANGED * *				GERMAN 301	CONVERSTN & WRITING (VLPA)	3939	A 3	MWF	930-1020	DEN 312	
					OFFERED JOINTLY WITH GPHYS 575 A														
					3913	A 1-9		TO BE ARRANGED * *				GERMAN 301	CONVERSTN & WRITING (VLPA)	3939	A 3	MWF	930-1020	DEN 312	
					OFFERED JOINTLY WITH GPHYS 575 A														
					3914	A 1-9		TO BE ARRANGED * *				GERMAN 301	CONVERSTN & WRITING (VLPA)	3939	A 3	MWF	930-1020	DEN 312	
					OFFERED JOINTLY WITH GPHYS 575 A														
					3915	A 1-9		TO BE ARRANGED * *				GERMAN 301	CONVERSTN & WRITING (VLPA)	3939	A 3	MWF	930-1020	DEN 312	
					OFFERED JOINTLY WITH GPHYS 575 A														
					3916	A 1-9		TO BE ARRANGED * *				GERMAN 301	CONVERSTN & WRITING (VLPA)	3939	A 3	MWF	930-1020	DEN 312	
					OFFERED JOINTLY WITH GPHYS 575 A														
					3917	A 1-9		TO BE ARRANGED * *				GERMAN 301	CONVERSTN & WRITING (VLPA)	3939	A 3	MWF	930-1020	DEN 312	
					OFFERED JOINTLY WITH GPHYS 575 A														
					3918	A 1-9		TO BE ARRANGED * *				GERMAN 301	CONVERSTN & WRITING (VLPA)	3939	A 3	MWF	930-1020	DEN 312	
					OFFERED JOINTLY WITH GPHYS 575 A														
					3919	A 1-9		TO BE ARRANGED * *				GERMAN 301	CONVERSTN & WRITING (VLPA)	3939	A 3	MWF	930-1020	DEN 312	
					OFFERED JOINTLY WITH GPHYS 575 A														
					3920	A 1-9		TO BE ARRANGED * *				GERMAN 301	CONVERSTN & WRITING (VLPA)	3939	A 3	MWF	930-1020	DEN 312	
					OFFERED JOINTLY WITH GPHYS 575 A														
					3921	A 1-9		TO BE ARRANGED * *				GERMAN 301	CONVERSTN & WRITING (VLPA)	3939	A 3	MWF	930-1020	DEN 312	
					OFFERED JOINTLY WITH GPHYS 575 A														
					3922	A 1-9		TO BE ARRANGED * *				GERMAN 301	CONVERSTN & WRITING (VLPA)	3939	A 3	MWF	930-1020	DEN 312	
					OFFERED JOINTLY WITH GPHYS 575 A														
					3923	A 1-9		TO BE ARRANGED * *				GERMAN 301	CONVERSTN & WRITING (VLPA)	3939	A 3	MWF	930-1020	DEN 312	
					OFFERED JOINTLY WITH GPHYS 575 A														
					3924	A 1-9		TO BE ARRANGED * *				GERMAN 301	CONVERSTN & WRITING (VLPA)	3939	A 3	MWF	930-1020	DEN 312	
					OFFERED JOINTLY WITH GPHYS 575 A														
					3925	A 1-9		TO BE ARRANGED * *				GERMAN 301	CONVERSTN & WRITING (VLPA)	3939	A 3	MWF	930-1020	DEN 312	
					OFFERED JOINTLY WITH GPHYS 575 A														
					3926	A 1-9		TO BE ARRANGED * *				GERMAN 301	CONVERSTN & WRITING (VLPA)	3939	A 3	MWF	930-1020	DEN 312	
					OFFERED JOINTLY WITH GPHYS 575 A														
					3927	A 1-9		TO BE ARRANGED * *				GERMAN 301	CONVERSTN & WRITING (VLPA)	3939	A 3	MWF	930-1020	DEN 312	
					OFFERED JOINTLY WITH GPHYS 575 A														
					3928	A 1-9		TO BE ARRANGED * *				GERMAN 301	CONVERSTN & WRITING (VLPA)	3939	A 3	MWF	930-1020	DEN 312	
					OFFERED JOINTLY WITH GPHYS 575 A														
					3929	A 1-9		TO BE ARRANGED * *				GERMAN 301	CONVERSTN & WRITING (VLPA)	3939	A 3	MWF	930-1020	DEN 312	
					OFFERED JOINTLY WITH GPHYS 575 A														
					3930	A 1-9		TO BE ARRANGED * *				GERMAN 301	CONVERSTN & WRITING (VLPA)	3939	A 3	MWF	930-1020	DEN 312	
					OFFERED JOINTLY WITH GPHYS 575 A														
					3931	A 1-9		TO BE ARRANGED * *				GERMAN 301	CONVERSTN & WRITING (VLPA)	3939	A 3	MWF	930-1020	DEN 312	
					OFFERED JOINTLY WITH GPHYS 575 A														
					3932	A 1-9		TO BE ARRANGED * *				GERMAN 301	CONVERSTN & WRITING (VLPA)	3939	A 3	MWF	930-1020	DEN 312	
					OFFERED JOINTLY WITH GPHYS 575 A														
					3933	A 1-9		TO BE ARRANGED * *				GERMAN 301	CONVERSTN & WRITING (VLPA)	3939	A 3	MWF	930-1020	DEN 312	
					OFFERED JOINTLY WITH GPHYS 575 A														
					3934	A 1-9		TO BE ARRANGED * *				GERMAN 301	CONVERSTN & WRITING (VLPA)	3939	A 3	MWF	930-1020	DEN 312	
					OFFERED JOINTLY WITH GPHYS 575 A														
					3935	A 1-9		TO BE ARRANGED * *				GERMAN 301	CONVERSTN & WRITING (VLPA)	3939	A 3	MWF	930-1020	DEN 312	
					OFFERED JOINTLY WITH GPHYS 575 A														
					3936	A 1-9		TO BE ARRANGED * *				GERMAN 301	CONVERSTN & WRITING (VLPA)	3939	A 3	MWF	930-1020	DEN 312	
					OFFERED JOINTLY WITH GPHYS 575 A														
					3937	A 1-9		TO BE ARRANGED * *				GERMAN 301	CONVERSTN & WRITING (VLPA)	3939	A 3	MWF	930-1020	DEN 312	
					OFFERED JOINTLY WITH GPHYS 575 A														
					3938														

UNIVERSITY OF WASHINGTON

COLLEGE OF ARTS AND SCIENCES

DEPT	COURSE	TITLE	DAY	TIME	BLDG	ROOM	INSTRUCTOR
SLN	SECTION	CRD	DAY	TIME	BLDG	ROOM	INSTRUCTOR
SPEC	CODE	COMMENTS					

MODERN EUROPEAN HISTORY CONT'D

HSTEU 571 ENGL HST-TUDR&STURT
>4177 A 3-6 T 330-520 SMI 113 LEVY, F
EC SMI 206C

HONORS - ARTS & SCIENCES

ENTRY CODES AVAILABLE IN PDL B102

H A&S 220 HONORS SCIENCE I
>3994 A 5 MTWTF 1030-1120 THO 335 BOYNTON
H
>3995 B 5 TTh 1230-220 CMU 326 MCGRATH, B
H

H A&S 251 H-WESTERN CIV I
>3996 A 5 TTh 1230-220 THO 202 BRIGHT, C
H
>3997 C 5 MTWTF 1130-1220 THO 202 BLUNDELL
H

H A&S 261 H-WORLD CIV I
>3998 A 5 MTWTh 230-320 THO 325 DEYOUNG, T
H

H A&S 350 HONORS SEMINAR
>4000 A 2 T 130-320 DEN M032 HARREU, S
H CREDIT/NO CREDIT ONLY

JACKSON SCHOOL INTERNATIONAL STUDIES

INTERNATIONAL STUDIES

ENTRY CODES ARE AVAILABLE IN THO 111
STUDENTS NOT ATTENDING THE FIRST WEEK OF THE
QUARTER MAY BE DROPPED.

SIS 200 STATES & CAPITALISM (I&S)
7001 AA 5 MTThF 1130-1220 KNE 210 KASABA, R
W 830-920 THO 334
MEETS WRITING COURSE REQUIREMENT
OPT'L LINK WRIT COURSE:SEE ENGL 198
7002 AB 5 MTThF 1130-1220 KNE 210 KASABA, R
W 930-1020 THO 211
MEETS WRITING COURSE REQUIREMENT
OPT'L LINK WRIT COURSE:SEE ENGL 198
7003 AC 5 MTThF 1130-1220 KNE 210 KASABA, R
W 830-920 THO 331
MEETS WRITING COURSE REQUIREMENT
OPT'L LINK WRIT COURSE:SEE ENGL 198
7004 AD 5 MTThF 1130-1220 KNE 210 KASABA, R
W 1130-1220 THO 119
MEETS WRITING COURSE REQUIREMENT
OPT'L LINK WRIT COURSE:SEE ENGL 198
7005 AE 5 MTThF 1130-1220 KNE 210 KASABA, R
W 1130-1220 MLR 302A
MEETS WRITING COURSE REQUIREMENT
OPT'L LINK WRIT COURSE:SEE ENGL 198
7006 AF 5 MTThF 1130-1220 KNE 210 KASABA, R
W 1130-1220 SAV 209
MEETS WRITING COURSE REQUIREMENT
OPT'L LINK WRIT COURSE:SEE ENGL 198
7007 AG 5 MTThF 1130-1220 KNE 210 KASABA, R
W 130-220 THO 235
MEETS WRITING COURSE REQUIREMENT
OPT'L LINK WRIT COURSE:SEE ENGL 198
7008 AH 5 MTThF 1130-1220 KNE 210 KASABA, R
W 230-320 THO 211
MEETS WRITING COURSE REQUIREMENT
OPT'L LINK WRIT COURSE:SEE ENGL 198
7009 AI 5 MTThF 1130-1220 KNE 210 KASABA, R
Th 830-920 THO 231
MEETS WRITING COURSE REQUIREMENT
OPT'L LINK WRIT COURSE:SEE ENGL 198
>7010 AJ 5 MTThF 1130-1220 KNE 210 KASABA, R
H W 1130-1220 DEN 213
MEETS WRITING COURSE REQUIREMENT
OPT'L LINK WRIT COURSE:SEE ENGL 198
EC PDL 8102

SIS 401 ALL SECTIONS-PREREQ:SIS 201, ECON 200/201

SIS 401 INTL POL ECON (I&S)
7011 AA 5 MTWF 830-920 CMU 120 INGBRITSEN
Th 830-920 THO 331
NO FRESHMEN, SOPHOMRS
SIS MAJORS ONLY (PD.1)
7012 AB 5 MTWF 830-920 CMU 120 INGBRITSEN
Th 930-1020 THO 231
NO FRESHMEN, SOPHOMRS
SIS MAJORS ONLY (PD.1)

DEPT	COURSE	TITLE	DAY	TIME	BLDG	ROOM	INSTRUCTOR
SLN	SECTION	CRD	DAY	TIME	BLDG	ROOM	INSTRUCTOR
SPEC	CODE	COMMENTS					

7013 AC 5 MTWF 830-920 CMU 120 INGBRITSEN
F 930-1020 THO 331
NO FRESHMEN, SOPHOMRS
SIS MAJORS ONLY (PD.1)
7014 AD 5 MTWF 830-920 CMU 120 INGBRITSEN
F 1030-1120 THO 325
NO FRESHMEN, SOPHOMRS
SIS MAJORS ONLY (PD.1)

SIS 421 INTL SECURITY (I&S)
7015 A 5 TTh 1130-120 THO 119 JONES, C
MEETS WRITING COURSE REQUIREMENT
NAT'L SECURITY & INTER'L AFFAIRS

SIS 422 US IN INTL SYSTEM (I&S)
7016 A 5 WF 1030-1220 * * NAIR, S

SIS 455 INDUSTRY & STATE (I&S)
7017 A 5 MW 130-320 CMU 326 WHITING, S

SIS 490 SPECIAL TOPICS (I&S)
7018 B 5 TTh 130-320 SMI 115 MANN, A
OFFERED JOINTLY WITH POL S 425 A
SIS MAJORS ONLY (PD.1)
INT'L LAW SEMINAR: HUMAN RIGHTS

SIS 491 SENIOR HONORS SEM (I&S)
>7019 A 5 TO BE ARRANGED * * ANCHORODOGY
H EC THO 111; HONORS PROGRAM
STUDENTS ONLY

SIS 498 READINGS IN INTL ST (I&S)
7020 A 5 W 130-320 THO 331 SORENSEN, C
MEETS WRITING COURSE REQUIREMENT
SIS MAJORS ONLY
SENIORS ONLY (PD.1)
INTERPRETIVE APPROACHES TO
INTERNATIONAL STUDIES
7021 C 5 T 130-320 DEN 213 NAIR, S
MEETS WRITING COURSE REQUIREMENT
INTERNATIONAL HIERARCHIES

SIS 499 UNDERGRAD RESEARCH
>7022 A 1-5 TO BE ARRANGED * *
INSTRUCTOR I.D. THO 111

SIS 500 ORIGINS GLOBAL SYST
>7023 A 3 M 330-420 DEN 313 MIGDAL, J
W 330-520 DEN 312
GRADS ONLY
SIS MAJORS ONLY
EC THO 111

SIS 511 METHODS INTL STUDIES
>7024 A 3 W 130-320 THO 215 PEMPEL, T
EC THO 111

SIS 551 COMPR ADMIN SYSTEMS
7025 U 3 TTh 530-650P BAG 421 ELIASON, L
OFFERED JOINTLY WITH PB AF 551 U

SIS 575 GEOG IN POLITICS
7026 A 3 M 230-520 SMI 309 SPARKE, M
OFFERED JOINTLY WITH GEOG 576 A
GRADS ONLY
GEOGRAPHY IN POLITICS

SIS 591 COLLOQUIUM INTL ST
>7027 A 1 F 1230-120 THO 217 MIGDAL, J
CREDIT/NO CREDIT ONLY
GRADS ONLY
SIS MAJORS ONLY
EC THO 111

SIS 600 INDEPENDNT STDY/RSCH
>7028 A 1-9. TO BE ARRANGED * *
INSTRUCTOR I.D. THO 111

INTERNATIONAL STUDIES
(AFRICAN STUDIES)

SISAF 499 UNDERGRAD RESEARCH
>7029 A 1-5 TO BE ARRANGED * *
INSTRUCTOR I.D. THO 111

INTERNATIONAL STUDIES
(CANADIAN STUDIES)

SISCA 356 CANADIAN SOCIETY (I&S)
7030 A 5 MTWThF 930-1020 THO 325 CHAN, A

SISCA 424 CANADIAN MEDIA (I&S)
7031 A 5 MTWThF 1130-1220 CMU 226 KIELBOWICZ, R
OFFERED JOINTLY WITH CMU 424 A

AUTUMN QUARTER 1996

DEPT	COURSE	TITLE	DAY	TIME	BLDG	ROOM	INSTRUCTOR
SLN	SECTION	CRD	DAY	TIME	BLDG	ROOM	INSTRUCTOR
SPEC	CODE	COMMENTS					

SISCA 499 UNDERGRAD RESEARCH
>7032 A 1-5 TO BE ARRANGED * *
INSTRUCTOR I.D. THO 111

INTERNATIONAL STUDIES
(COMPARATIVE RELIG)

STUDENTS NOT ATTENDING THE FIRST WEEK OF THE
QUARTER MAY BE DROPPED.

RELIG 201 RELIGIONS.WESTERN (I&S)
6837 AA 5 MTWTh 1130-1220 SMI 211 NUGENT, T
F 830-920 THO 331

ADD CODE REQUIRED (PD.3)
6838 AB 5 MTWTh 1130-1220 SMI 211 NUGENT, T
F 930-1020 THO 202

ADD CODE REQUIRED (PD.3)
6839 AC 5 MTWTh 1130-1220 SMI 211 NUGENT, T
F 1230-120 THO 202

ADD CODE REQUIRED (PD.3)
6840 AD 5 MTWTh 1130-1220 SMI 211 NUGENT, T
F 1030-1120 THO 331
ADD CODE REQUIRED (PD.3)

RELIG 220 INTRO NEW TESTAMENT (VLPA/I&S)
6842 AA 5 MTWTh 1030-1120 GWN 301 WILLIAMS, M
Th 230-320 THO 202

6843 AB 5 MTWTh 1030-1120 GWN 301 WILLIAMS, M
Th 1130-1220 THO 334

6844 AC 5 MTWTh 1030-1120 GWN 301 WILLIAMS, M
Th 130-220 THO 134

6845 AD 5 MTWTh 1030-1120 GWN 301 WILLIAMS, M
F 830-920 THO 334

6846 AE 5 MTWTh 1030-1120 GWN 301 WILLIAMS, M
F 1030-1120 THO 202

6847 AF 5 MTWTh 1030-1120 GWN 301 WILLIAMS, M
F 1030-1120 THO 235

RELIG 362 HINDUISM (I&S)
6848 A 5 MW 130-350 THO 334 ENTWISTLE, A

RELIG 498 HONORS THESIS (I&S)
>6849 A 5 TO BE ARRANGED * *
RELIG HONORS PROGRAM ONLY;
INSTRUCTOR I.D. THO 111

RELIG 499 UNDERGRAD RESEARCH
>6850 A 1-5 TO BE ARRANGED * *
INSTRUCTOR I.D. THO 111

RELIG 501 STUDY OF RELIGION
>6851 A 5 TTh 130-320 THO 215 WILLIAMS, M
EC THO 111

RELIG 600 INDEPENDNT STDY/RSCH
>6852 A 1-9 TO BE ARRANGED * *
INSTRUCTOR I.D. THO 111

EUROPEAN STUDIES

EURO 301 EUROPE TODAY (I&S)
>3488 A 5 TTh 130-350 THO 334 WIERLING, D
EC THO 111

EURO 499 UNDERGRAD RESEARCH
>3489 A 1-5 TO BE ARRANGED * *
INSTRUCTOR I.D. THO 111

INTERNATIONAL STUDIES (EAST ASIAN)

STUDENTS NOT ATTENDING THE FIRST WEEK OF THE
QUARTER MAY BE DROPPED.

SISEA 341 JAPAN CIVILIZATION (I&S)
7033 AA 5 MTWTh 1130-1220 GWN 201 HANLEY, S
Th 330-420 SMI 309

OFFERED JOINTLY WITH HSTAS 341 AA
7034 AB 5 MTWTh 1130-1220 GWN 201 HANLEY, S
F 930-1020 SMI 309

OFFERED JOINTLY WITH HSTAS 341 AB
>7035 AC 5 MTWTh 1130-1220 GWN 201 HANLEY, S
F 1130-1220 SMI 309

OFFERED JOINTLY WITH HSTAS 341 AC
EC THO 111

SISEA 370 HAN CIN SOC CLTR
8143 A 5 MTWThF 830-920 BLM 304 HARRELL, S
% OFFERED JOINTLY WITH ANTH 370 A
MEETS WRITING COURSE REQUIREMENT

UNIVERSITY OF WASHINGTON

AUTUMN QUARTER 1996

COLLEGE OF ARTS AND SCIENCES

DEPT SLN SPEC	COURSE SECTION CODE	TITLE CRD COMMENTS	DAY	TIME	BLDG	ROOM	INSTRUCTOR	DEPT SLN SPEC	COURSE SECTION CODE	TITLE CRD COMMENTS	DAY	TIME	BLDG	ROOM	INSTRUCTOR	DEPT SLN SPEC	COURSE SECTION CODE	TITLE CRD COMMENTS	DAY	TIME	BLDG	ROOM	INSTRUCTOR
INTERNATIONAL STUDIES (EAST ASIAN) CONT'D								SISLA 490 SPECIAL TOPICS (I&S) >7053 A 3-5 W 130-320 THO 217 GIL,C OFFERED JOINTLY WITH HIST 498 C EC THO 111; MEXICO: BUSINESS & INDUSTRY								SISSE 499 UNDERGRAD RESEARCH >7079 A 1-5 TO BE ARRANGED * * INSTRUCTOR I.D. THO 111							
SISEA 442 POL ECON JAPAN (I&S) 7036 A 5 MW 230-420 THO 202 YAMAMURA,K								7054 B 3-5 W 130-320 CMJ 232 AVNI OFFERED JOINTLY WITH SISJE 490 A SIS,SISLA MAJORS ONLY (PD.1) SPAIN, LATIN AMERICAN & THE HOLOCAUST								INTERNATIONAL STUDIES (RUSSIAN, E EUROPEAN & CENT ASIAN)							
SISEA 448 MOD KOREAN SOCIETY (I&S) 7037 A 5 MTWTF 830-920 THO 119 SORENSEN,C OFFERED JOINTLY WITH ANTH 448 A								SISLA 493 SENIOR THESIS (I&S) >7055 A 5 TO BE ARRANGED * * MEETS WRITING COURSE REQUIREMENT INSTRUCTOR I.D. THO 111								STUDENTS NOT ATTENDING THE FIRST WEEK OF THE QUARTER MAY BE DROPPED.							
SISEA 449 GOVT & POL-CHINA (I&S) 7038 A 5 TTh 130-320 SAV 249 BACHMAN,D OFFERED JOINTLY WITH POL S 442 A GOVERNMENT & POLITICS OF CHINA								SISLA 499 UNDERGRAD RESEARCH >7056 A 1-5 TO BE ARRANGED * * INSTRUCTOR I.D. THO 111								SISRE 324 SOV & POST-SOV SOC (I&S) 7062 A 5 MTWTF 930-1020 THO 119 YOUNG,G							
SISEA 490 SPECIAL TOPICS (I&S) >7039 A 5 TTh 330-520 SMI 111 PYLE,K OFFERED JOINTLY WITH SISEA 590 A EC THO 111; JAPAN, THE US, AND ASIA								INTERNATIONAL STUDIES (MIDDLE EASTERN)								SISRE 418 E EUR:POL EC REGN (I&S) 7063 A 5 MW 900-1120 THO 202 POZNANSKI,K							
SISEA 499 UNDERGRAD RESEARCH >7040 A 1-5 TO BE ARRANGED * * INSTRUCTOR I.D. THO 111								STUDENTS NOT ATTENDING THE FIRST WEEK OF THE QUARTER MAY BE DROPPED.								SISRE 455 MARINE POL RUS/EEUR (I&S) 7064 A 3 MW 330-450 MAR 168 KACZYNSKI,W OFFERED JOINTLY WITH SMA 455 A MEETS WRITING COURSE REQUIREMENT							
SISEA 535 MODERN CHINA-IR 7041 A 5 M 130-420 THO 331 BACHMAN,D OFFERED JOINTLY WITH POL S 535 A GRADS ONLY INT'L RELATIONS OF MODERN CHINA								SISME 210 ISLAMIC CIVILIZATION (VLPA/I&S) 7057 A 5 MTWTF 130-220 SMI 304 DEYOUNG,T OFFERED JOINTLY WITH NEAR E 210 A								SISRE 490 SPECIAL TOPICS (I&S) 7065 U 3-5 MW 530-720P THO 101 ENGELMANN,K ELECTRONIC RESOURCES & RESEARCH METHODS IN REECA STUDIES							
SISEA 555 INTR MOD JAPN STDYS >7042 A 3-6 MTWTh 1130-1220 Gm 201 HANLEY,S F 130-320 THO 231 EC THO 111; MEETS W/SISEA 341 MTWTh								SISME 530 SEM MID EAST STDIES >7058 A 2 T 130-320 THO 231 BACHARACH,J CREDIT/NO CREDIT ONLY GRADS ONLY EC THO 111; OR PERM OF INSTR								SISRE 499 UNDERGRAD RESEARCH >7066 A 1-5 TO BE ARRANGED * * INSTRUCTOR I.D. THO 111							
SISEA 559 JAPAN SEMINAR >7043 A 5 F 130-320 THO 217 YAMAMURA,K EC THO 111								SISME 600 INDEPENDENT STUDY >7059 A 1-9 TO BE ARRANGED * * INSTRUCTOR I.D. THO 111								SISRE 600 INTERDISC SWNR >7067 A 3 T 330-520 THO 231 ELLISON,H EC THO 111							
SISEA 590 SPECIAL TOPICS >7044 A 5 TTh 330-520 SMI 111 PYLE,K OFFERED JOINTLY WITH SISEA 490 A EC THO 111; JAPAN, THE US, AND ASIA								SISME 700 MASTER'S THESIS >7060 A 1-9 TO BE ARRANGED * * INSTRUCTOR I.D. THO 111								SISRE 600 INDEPNNT STDY/RSCH >7068 A 1-9 TO BE ARRANGED * * INSTRUCTOR I.D. THO 111							
SISEA 600 INDEPNNT STDY/RSCH >7046 A 1-9 TO BE ARRANGED * * INSTRUCTOR I.D. THO 111								INTERNATIONAL STUDIES (SOUTH ASIAN)								SISRE 700 MASTERS THESIS >7069 A 1-9 TO BE ARRANGED * * INSTRUCTOR I.D. THO 111							
SISEA 700 MASTERS THESIS >7047 A 1-9 TO BE ARRANGED * * INSTRUCTOR I.D. THO 111								STUDENTS NOT ATTENDING THE FIRST WEEK OF THE QUARTER MAY BE DROPPED.								LINGUISTICS, DEPARTMENT OF							
INTERNATIONAL STUDIES (JEWISH STUDIES)								SISSA 340 SOUTH ASIA - POL (I&S) 7070 A 5 TTh 130-320 SAV 216 BRASS,P OFFERED JOINTLY WITH POL S 340 A GOVT & POLITICS OF SOUTH ASIA								FRENCH LINGUISTICS							
STUDENTS NOT ATTENDING THE FIRST WEEK OF THE QUARTER MAY BE DROPPED FOR NON-ATTENDANCE.								SISSA 388 INTRO INDIA PHIL (I&S) 7071 A 5 MTWTF 930-1020 THO 134 POTTER,K OFFERED JOINTLY WITH PHIL 386-A								FRLING 406 ADV FRENCH GRAMMAR (VLPA) 8154 A 5 TTh 130-320 LOW 219 OFFERED JOINTLY WITH FRENCH 406 A							
SISJE 470 JEWS 20TH CENTURY (I&S) 7048 A 5 TTh 1030-1250 SIG 325 AVNI,H OFFERED JOINTLY WITH HIST 470 A								SISSA 499 UNDERGRAD RESEARCH >7073 A 1-5 TO BE ARRANGED * * INSTRUCTOR I.D. THO 111								FRLING 409 FRENCH PHONETICS (VLPA) 8156 A 5 MTWTF 1230-120 BLM 204 KLAUSENBURGE OFFERED JOINTLY WITH FRENCH 409 A							
SISJE 490 SPECIAL TOPICS (I&S) 7049 A 3-5 W 130-320 CMJ 232 AVNI,H OFFERED JOINTLY WITH SISLA 490 B SIS,SISLA MAJORS ONLY (PD.1) SPAIN, LATIN AMERICA & THE HOLOCAUST								SISSA 510 INTRDSP ST S ASIA >7074 A 5 T 230-520 SMI 109 CONLON,F EC THO 111								LINGUISTICS							
SISJE 495 MAJOR SEM JEWISH ST (I&S) 7050 A 5 TTh 130-350 THO 235 JAFFEE,M SISJE MAJORS ONLY OTHERS BY PERM OF INSTR								SISSA 600 INDEPNNT STDY/RSCH >7075 A 1-9 TO BE ARRANGED * * INSTRUCTOR I.D. THO 111								ENTRY CODES FOR ALL CLASSES AVAILABLE FROM INSTRUCTORS ONLY; INDEPENDENT STUDY AND SPECIAL SEMINARS AVIALABLE IN POL A-210							
SISJE 499 UNDERGRAD RESEARCH >7051 A 1-5 TO BE ARRANGED * * INSTRUCTOR I.D. THO 111								SISSA 700 MASTERS THESIS >7076 A 1-9 TO BE ARRANGED * * INSTRUCTOR I.D. THO 111								LING 100 FUND OF GRAMMAR (VLPA) 4532 A 5 MTWTF 830-920 THO 101 ZAGONA,K							
INTERNATIONAL STUDIES (LATIN AMERICAN ST)								INTERNATIONAL STUDIES (SOUTHEAST ASIAN)								LING 200 INTRO LING THOUGHT (VLPA/I&S,OSR) 4533 AA 5 MWF 1030-1120 MJS 126 KLAUSENBURGE TTh 830-920 CMJ 228 4534 AB 5 MWF 1030-1120 MJS 126 KLAUSENBURGE TTh 830-920 CMJ 8006 4535 AC 5 MWF 1030-1120 MJS 126 KLAUSENBURGE TTh 930-1020 DEN 209 4536 AD 5 MWF 1030-1120 MJS 126 KLAUSENBURGE TTh 1030-1120 LOW 106 4537 AE 5 MWF 1030-1120 MJS 126 KLAUSENBURGE TTh 1030-1120 SAV 146 4538 AF 5 MWF 1030-1120 MJS 126 KLAUSENBURGE TTh 1130-1220 LOW 106 4539 AG 5 MWF 1030-1120 MJS 126 KLAUSENBURGE TTh 1230-120 CHL 019 4540 AH 5 MWF 1030-1120 MJS 126 KLAUSENBURGE TTh 1230-120 CMJ 8006							
STUDENTS NOT ATTENDING THE FIRST WEEK OF THE QUARTER MAY BE DROPPED								SISSE 314 ISLND CIVIL SE ASIA (I&S) 7077 A 5 MW 130-320 DEN 209 PEMBERTON,J OFFERED JOINTLY WITH ANTH 314 A								LING 347 PSYCH OF LANGUAGE I (VLPA/I&S) 4542 A 5 MWF 1230-150 CHL 036 OSTERHOUT,L OFFERED JOINTLY WITH PSYCH 347 A							
SISLA 486 LAT AM PHTYG & CLTR (VLPA/I&S) 7052 A 5 TTh 1130-120 LOW 102 STEELE,C OFFERED JOINTLY WITH SPAN 486 A SISLA MAJORS ONLY SENIORS ONLY (PD.1&2) OTHERS BY PERM								SISSE 490 SPECIAL TOPICS (I&S) 7078 A 3 TTh 330-520 THO 202 BUTLER,J BUSINESS ORGANIZATIONS & PRACTICES IN SE ASIA								LING 400 SUR LING MTHD & THY (VLPA) 4543 A 4 MTWTh 130-220 LOW 106 STROZER,J OFFERED JOINTLY WITH ROLING 401 A							

SYMBOLS

VLPA	= VISUAL, LITERARY AND PERFORMING ARTS
I&S	= INDIVIDUALS AND SOCIETIES
NW	= NATURAL WORLD
QSR	= QUANTITATIVE, SYMBOLIC, OR FORMAL REASONING
C	= ENGLISH COMPOSITION

H	= HONORS COURSE
>	= LIMITED ENROLLMENT IN THIS SECTION, STUDENTS MUST OBTAIN ENTRY CODE OR FACULTY NUMBER
%	= NEW COURSE (SEE FRONT OF TIME SCHEDULE)
	"HOW TO READ COURSE LISTINGS" (SEE BACK OF TIME SCHEDULE)

REGISTRATION PERIODS

PD1	= PERIOD I (MAY 10-JUN. 18)
PD2	= PERIOD II (JUN. 17-SEPT. 29)
PD3	= PERIOD III (SEPT. 30-OCT. 11)
PD4	= PERIOD IV (OCT. 13-NOV. 17)

AUTUMN QUARTER 1996

COLLEGE OF ARTS AND SCIENCES

DEPT	COURSE	TITLE	BLDG	ROOM	INSTRUCTOR
SLN	SECTION	CRD	DAY	TIME	COMMENTS
SPEC	CODE				

DEPT	COURSE	TITLE	BLDG	ROOM	INSTRUCTOR
SLN	SECTION	CRD	DAY	TIME	COMMENTS
SPEC	CODE				

DEPT	COURSE	TITLE	BLDG	ROOM	INSTRUCTOR
SLN	SECTION	CRD	DAY	TIME	COMMENTS
SPEC	CODE				

MATHEMATICS CONT'D

4759	AB 5	MMF	830-920	SMI 120	
		TTh	830-920	CHL 019	
INCLUDES MSEP STUDENTS					
4760	AC 5	MMF	830-920	SMI 120	
		TTh	930-1020	AND 010	
4761	AD 5	MMF	830-920	SMI 120	
		TTh	930-1020	SAV 216	
DROP CODE REQUIRED (PD.2)					
INCLUDES FRESHMAN INTEREST GROUP STUDENTS					
4762	BA 5	MMF	930-1020	MLR 301	
		TTh	930-1020	SAV 239	
4763	BB 5	MMF	930-1020	MLR 301	
		TTh	930-1020	ARC 147	
DROP CODE REQUIRED (PD.2)					
INCLUDES FRESHMAN INTEREST GROUP STUDENTS					
4764	BC 5	MMF	930-1020	MLR 301	
		TTh	1030-1120	SAV 216	
4765	BD 5	MMF	930-1020	MLR 301	
		TTh	1030-1120	SAV 209	
DROP CODE REQUIRED (PD.2)					
INCLUDES FRESHMAN INTEREST GROUP STUDENTS					
4766	CA 5	MMF	1030-1120	HCK 132	
		TTh	1030-1120	CHL 036	
4767	CB 5	MMF	1030-1120	HCK 132	
		TTh	1030-1120	CHL 015	
4768	CC 5	MMF	1030-1120	HCK 132	
		TTh	1130-1220	ARC 021	
4769	CD 5	MMF	1030-1120	HCK 132	
		TTh	1130-1220	BNS 117	
4770	DA 5	MMF	930-1020	HCK 132	
		TTh	930-1020	THO 235	
4771	DB 5	MMF	930-1020	HCK 132	
		TTh	930-1020	* *	
4772	DC 5	MMF	930-1020	HCK 132	
		TTh	1030-1120	LOW 113	
4773	DD 5	MMF	930-1020	HCK 132	
		TTh	1030-1120	BLM 204	
4774	EA 5	MMF	1130-1220	SIG 134	
		TTh	1130-1220	JHN 101	
DROP CODE REQUIRED (PD.2)					
INCLUDES FRESHMAN INTEREST GROUP STUDENTS					
4775	EB 5	MMF	1130-1220	SIG 134	
		TTh	1130-1220	CHL 015	
DROP CODE REQUIRED (PD.2)					
INCLUDES FRESHMAN INTEREST GROUP STUDENTS					
4776	EC 5	MMF	1130-1220	SIG 134	
		TTh	1230-120	BLM 213	
4777	ED 5	MMF	1130-1220	SIG 234	
		TTh	1230-120	BLM 313	
DROP CODE REQUIRED (PD.2)					
INCLUDES FRESHMAN INTEREST GROUP STUDENTS					
4778	FA 5	MMF	1230-120	SIG 134	
		TTh	1230-120	BLM 301	
DROP CODE REQUIRED (PD.2)					
INCLUDES FRESHMAN INTEREST GROUP STUDENTS					
4779	FB 5	MMF	1230-120	SIG 134	
		TTh	1230-120	BLM 311	
DROP CODE REQUIRED (PD.2)					
INCLUDES FRESHMAN INTEREST GROUP STUDENTS					
4780	FC 5	MMF	1230-120	SIG 134	
		TTh	130-220	DEN 316	
DROP CODE REQUIRED (PD.2)					
INCLUDES FRESHMAN INTEREST GROUP STUDENTS					
4781	FD 5	MMF	1230-120	SIG 134	
		TTh	130-220	DEN 307	
DROP CODE REQUIRED (PD.2)					
INCLUDES FRESHMAN INTEREST GROUP STUDENTS					
4782	G 5	MTWThF	830-920	LOW 201	
4783	H 5	MTWThF	930-1020	CHL 019	
4785	U 5	MTWThF	630-750P	SIG 226	

MATH 124, 125 AND 126 FINAL EXAMINATION WILL BE SATURDAY IMMEDIATELY FOLLOWING THE LAST DAY OF INSTRUCTION (DIFFERENT FROM THE PUBLISHED AUTUMN QUARTER EXAMINATION SCHEDULE).

MATH 125 CALC ANALYT GEOM II (NW)

4786	AA 5	MMF	1030-1120	BAG 154	
		TTh	1030-1120	BLM 303	
4787	AB 5	MMF	1030-1120	BAG 154	
		TTh	1030-1120	CJC 306	
4788	AC 5	MMF	1030-1120	BAG 154	
		TTh	930-1020	HCK 324	
4789	AD 5	MMF	1030-1120	BAG 154	
		TTh	930-1020	MLR 301	
4790	BA 5	MMF	1130-1220	HCK 132	
		TTh	1130-1220	BLM 411	
4791	BB 5	MMF	1130-1220	HCK 132	
		TTh	1130-1220	DEN 216	
DROP CODE REQUIRED (PD.2)					
INCLUDES FRESHMAN INTEREST GROUP STUDENTS					
4792	BC 5	MMF	1130-1220	HCK 132	
		TTh	1230-120	BLM 305	
4793	BD 5	MMF	1130-1220	HCK 132	
		TTh	1230-120	BLM 206	
4794	CA 5	MMF	130-220	HCK 132	
		TTh	1230-120	BLM 205	
4795	CB 5	MMF	130-220	HCK 132	
		TTh	1230-120	AND 223	
4796	CC 5	MMF	130-220	HCK 132	
		TTh	130-220	CHL 105	
4797	CD 5	MMF	130-220	HCK 132	
		TTh	130-220	CHL 101	

MATH 124, 125 AND 126 FINAL EXAMINATION WILL BE SATURDAY IMMEDIATELY FOLLOWING THE LAST DAY OF INSTRUCTION (DIFFERENT FROM THE PUBLISHED AUTUMN QUARTER EXAMINATION SCHEDULE).

MATH 126 CALC ANYL GEOM III (NW)

4798	AA 5	MMF	930-1020	SMI 205	
		TTh	930-1020		
INCLUDES MSEP STUDENTS					
STUDENTS MAY REGIS FOR OPTIONAL COMPUTER LAB--SEE MATH 187					
4799	AB 5	MMF	930-1020	SMI 205	
		TTh	930-1020		
STUDENTS MAY REGIS FOR OPTIONAL COMPUTER LAB--SEE MATH 187					
4800	AC 5	MMF	930-1020	SMI 205	
		TTh	1030-1120	JHN 006	
STUDENTS MAY REGIS FOR OPTIONAL COMPUTER LAB--SEE MATH 187					
4801	AD 5	MMF	930-1020	SMI 205	
		TTh	1030-1120	CHL 019	
STUDENTS MAY REGIS FOR OPTIONAL COMPUTER LAB--SEE MATH 187					
4802	BA 5	MMF	1030-1120	SIG 134	
		TTh	1030-1120	HCK 324	
STUDENTS MAY REGIS FOR OPTIONAL COMPUTER LAB--SEE MATH 187					
4803	BB 5	MMF	1030-1120	SIG 134	
		TTh	1030-1120	MLR 301	
STUDENTS MAY REGIS FOR OPTIONAL COMPUTER LAB--SEE MATH 187					
4804	BC 5	MMF	1030-1120	SIG 134	
		TTh	1130-1220	BLM 204	
STUDENTS MAY REGIS FOR OPTIONAL COMPUTER LAB--SEE MATH 187					
4805	BD 5	MMF	1030-1120	SIG 134	
		TTh	1130-1220	MUE 155	
STUDENTS MAY REGIS FOR OPTIONAL COMPUTER LAB--SEE MATH 187					

PLACEMENT INFORMATION IS AVAILABLE AT A&S ADVISING CMU 9 AND MATH ADVISING PDL C-36.

MATH 134 ACCEL HONORS CALC (NW,OSR)

>4806	A 5	MTWThF	1030-1120	SIG 226	
H					
MATH 170 MATH ELEM SCH TEACH (NW)					
>4807	AA 3	MW	400-520	ARC 019	
		MW	400-520	ARC 021	
CREDIT/NO CREDIT ONLY					
>4808	AB 3	MW	400-520	ARC 019	
		MW	400-520	ARC 021	
CREDIT/NO CREDIT ONLY					
>4809	AC 3	MW	400-520	ARC 019	
		MW	400-520	ARC 021	
CREDIT/NO CREDIT ONLY					

**MATH 187 ALL LABS - OPTIONAL COMPUTER LAB; MUST BE REGISTERED IN 126; NO OVERLOADS

MATH 187 MATH COMPUTER LAB (NW)

4810	ZA 1	Th	1230-120	THO 003	
CREDIT/NO CREDIT ONLY					
CONCURR REG IN MATH 126 REQ'D					
4811	ZB 1	T	230-320	THO 003	
CREDIT/NO CREDIT ONLY					
CONCURR REG IN MATH 126 REQ'D					
MATH 197 PROBLEM SOLVING (NW)					
>4812	A 2	TO BE ARRANGED * *			
CREDIT/NO CREDIT ONLY					
DROP CODE REQUIRED (PD.2)					
>4813	B 2	TO BE ARRANGED * *			
CREDIT/NO CREDIT ONLY					

MATH 198 SPECIAL TOPICS

>4814	A 1-5	TO BE ARRANGED * *			
CREDIT/NO CREDIT ONLY					

MATH 301 ELEM NUMBER THEORY (NW)

4815	A 3	MMF	1030-1120	SAV 311	
------	-----	-----	-----------	---------	--

MATH 307 INTRO TO DIFF EQ (NW)

4816	A 3	MMF	830-920	MOR 230	
4817	B 3	MMF	930-1020	AND 010	
4818	C 3	MMF	930-1020	BLM 307	
4819	D 3	MMF	1030-1120	SMI 407	
INCLUDES MSEP STUDENTS					
4820	E 3	MMF	1030-1120	SMI 309	
4821	F 3	MMF	1030-1120	BAG 422	
4822	G 3	MMF	1130-1220	SIG 229	
4823	H 3	MMF	1130-1220	SIG 231	
4824	I 3	MMF	1230-120	SIG 231	
4825	J 3	MMF	1230-120	BLM 214	
4826	K 3	MMF	130-220	SAV 243	
4827	U 3	TTh	630-750P	SIG 325	

MATH 308 LINEAR ALGEBRA (NW)

4828	A 3	MMF	830-920	LOW 101	
4829	B 3	MMF	930-1020	BLM 305	
4830	C 3	MMF	930-1020	SIG 229	
4831	D 3	MMF	1030-1120	BAG 421	
4832	E 3	MMF	1030-1120	BLM 416	
4833	F 3	MMF	1130-1220	MOR 225	
4834	G 3	MMF	1130-1220	BAG 421	
4835	H 3	MMF	1230-120	BLM 205	
4836	I 3	MMF	130-220	SAV 241	
4837	U 3	TTh	630-750P	SIG 229	

MATH 309 LINEAR ANALYSIS (NW)

4838	A 3	MMF	830-920	SAV 142	
4839	B 3	MMF	1130-1220	SAV 211	
4840	C 3	MMF	130-220	SIG 231	

MATH 324 ADV MULTVAR CALC 1 (NW)

4841	A 3	MMF	830-920	SIG 226	
4842	B 3	MMF	930-1020	BLM 312	
4843	C 3	MMF	1030-1120	SMI 305	
4844	D 3	MMF	1130-1220	JHN 223	
4845	E 3	MMF	1230-120	BLM 206	
4846	F 3	MMF	130-220	SIG 229	

MATH 326 ADV CALCULUS III (NW)

4847	A 3	MMF	1230-120	SMI 115	
------	-----	-----	----------	---------	--

MATH 327 INTRO REAL ANALY I (NW)

4848	A 3	MMF	1230-120	BLM 311	
4849	B 3	MMF	130-220	WFS 201	

MATH 334 H-ACCEL ADVAN CALC (NW)

4850	A 5	MTWThF	1030-1120	SIG 325	
H					

MATH 351 QUANT METHODS I (NW)

4851	A 3	MMF
------	-----	-----

COLLEGE OF ARTS AND SCIENCES

AUTUMN QUARTER 1996

DEPT	COURSE	TITLE	SLN	SECTION	CRD	DAY	TIME	BLDG	ROOM	INSTRUCTOR
SPEC	CODE	COMMENTS								

DEPT	COURSE	TITLE	SLN	SECTION	CRD	DAY	TIME	BLDG	ROOM	INSTRUCTOR
SPEC	CODE	COMMENTS								

DEPT	COURSE	TITLE	SLN	SECTION	CRD	DAY	TIME	BLDG	ROOM	INSTRUCTOR
SPEC	CODE	COMMENTS								

MATHEMATICS CONT'D

MATH 387 MATH COMPUTER LAB (NW)
4854 ZA 1 T 1230-120 THO 003
CREDIT/NO CREDIT ONLY
CONCURR REG IN MATH 307 REQ'D

MATH 390 PROB STAT ENG SCI (NW)
4855 AA 4 MThF 230-320 SMI 120
130-220 SAV 241
OFFERED JOINTLY WITH STAT 390 AA
4856 AB 4 MThF 230-320 SMI 120
130-220 SAV 243
OFFERED JOINTLY WITH STAT 390 AB
4857 AC 4 MThF 230-320 SMI 120
230-320 SAV 245
OFFERED JOINTLY WITH STAT 390 AC
4858 AD 4 MThF 230-320 SMI 120
230-320 SAV 243
OFFERED JOINTLY WITH STAT 390 AD

MATH 394 PROBABILITY I (NW)
4859 A 3 MWF 830-920 SIG 229
OFFERED JOINTLY WITH STAT 394 A
4860 B 3 MWF 1030-1120 SIG 229
OFFERED JOINTLY WITH STAT 394 B

MATH 398 SPECIAL TOPICS
>4861 A 1-5 TO BE ARRANGED * *
CREDIT/NO CREDIT ONLY

MATH 402 INTRO MDRN ALGEBRA (NW)
4862 A 3 MWF 930-1020 SMI 304
4863 B 3 MWF 930-1020 BAG 421

MATH 407 LINEAR OPTIMIZATION (NW)
4864 A 3 MWF 1030-1120 HCK 316

MATH 411 INTRO MDRN ALG-TCHR (NW)
4865 A 3 MWF 130-220 ARC 019
MWF 130-220 ARC 021

MATH 424 FUND CONCEPTS ANLYS (NW)
4866 A 3 MWF 1130-1220 JHN 437
4867 B 3 MWF 1130-1220 CHL 105

MATH 427 TPCS IN APPL ANLYS (NW)
4868 A 3 MWF 130-220 CHL 101

MATH 441 ADVANCED GEOMETRY (NW)
4869 A 3 MWF 1030-1120 GLD 322

MATH 444 GEOMETRY FOR TEACHRS (NW)
4870 A 3 MWF 1030-1120 JHN 223
CONCURR REG IN MATH 487 ZA REQ'D
STUDENTS MUST ALSO REGISTER FOR
1 CR COMPUTER LAB--MATH 487ZA

MATH 464 NUMERICAL ANALYSIS (NW)
4871 AA 4 MWF 930-1020 BAG 422
Th 930-1020 HCK 316

MATH 487 MATH COMPUTER LAB (NW)
4872 ZA 1 Th 230-420 THO 003
CREDIT/NO CREDIT ONLY
CONCUR ENROLLMENT IN MATH 444A REQ

MATH 491 INTRO STOCHSTC PROC (NW)
4873 A 3 MWF 1230-120 SIG 229
OFFERED JOINTLY WITH STAT 491 A

MATH 496 H-HONORS SEMINAR (NW)
>4874 A 2-5 TO BE ARRANGED * *
H MEETS WRITING COURSE REQUIREMENT
INSTRUCTOR I.D. PDL C036

MATH 497 SPC TPCS MATH TCHRS (NW)
4875 U 3 Th 430-650P SIG 231
OFFERED JOINTLY WITH EDC&I 478 U

MATH 498 SPEC TOPICS IN MATH
>4876 A 1-5 TO BE ARRANGED * *
INSTRUCTOR I.D. PDL C036

MATH 504 MODERN ALGEBRA
4877 A 5 MWF 930-1020 PDL C-36

MATH 510 SEMINAR IN ALGEBRA
4878 A 2-5 TO BE ARRANGED * *
CREDIT/NO CREDIT ONLY

MATH 511 SPEC TOPICS IN ALG
4879 A 3 MWF 930-1020 LOW 106
4880 B 3 MWF 1130-1220 SMI 115

MATH 514 NETWORK OPTIMIZIN
4881 A 3 MWF 1230-120 GUG 410
OFFERED JOINTLY WITH AMATH 514 A

MATH 521 ADV PROBABILITY
4882 A 3 MWF 1130-1220 LOW 205
OFFERED JOINTLY WITH STAT 521 A

MATH 524 REAL VARIABLE
4883 A 5 MWF 1130-1220 PDL C-36

MATH 530 SEMINAR IN ANALYSIS
4884 A 2-5 TO BE ARRANGED * *
CREDIT/NO CREDIT ONLY
4885 B 2-5 TO BE ARRANGED * *
CREDIT/NO CREDIT ONLY
4886 C 2-5 TO BE ARRANGED * *
CREDIT/NO CREDIT ONLY
4887 D 2-5 TO BE ARRANGED * *
CREDIT/NO CREDIT ONLY

MATH 531 SPC TOPICS ANLYS
4888 A 3 MWF 930-1020 BNS 115
4889 B 3 MWF 1130-1220 BAG 108
4890 C 3 MWF 230-320 SAV 241

MATH 534 COMPLEX VARIABLE
4891 A 5 MWF 1030-1120 PDL 3-36

MATH 544 TOP/GEOM MANIFOLDS
4892 A 5 MWF 130-220 MJE 153

MATH 547 GEOMETRIC STRUCTURE
4893 A 3 MWF 130-220 SIG 225

MATH 550 SEMINAR IN GEOM
4894 A 2-5 TO BE ARRANGED * *
CREDIT/NO CREDIT ONLY
4895 B 2-5 TO BE ARRANGED * *
CREDIT/NO CREDIT ONLY
4896 C 2-5 TO BE ARRANGED * *
CREDIT/NO CREDIT ONLY

MATH 551 SPEC TOPICS IN GEOM
4897 B 3 MWF 230-320 SAV 127

MATH 554 LINEAR ANALYSIS
4898 A 5 MWF 230-320 SIG 231

MATH 557 INTRO PARTL DIFF EQ
4899 A 3 MWF 1130-1220 ART 004

MATH 564 ALGEBRAIC TOPOLOGY
4900 A 3 MWF 930-1020 BLM 211
CREDIT/NO CREDIT ONLY

MATH 570 SEMINAR IN TOPOLOGY
4901 A 2-5 TO BE ARRANGED * *
CREDIT/NO CREDIT ONLY

MATH 571 SPEC TOPICS IN TOP
4902 A 3 MWF 230-320 SIG 229

MATH 577 LIE GROUPS/ALGEBRAS
4903 A 3 MWF 1030-1120

MATH 587 ASYMPT & SPEC FUNCS
4904 A 3 TTh 1030-1150 GUG 410
OFFERED JOINTLY WITH AMATH 587 A

MATH 590 SMNR PROBABILITY
4905 A 2-5 TO BE ARRANGED * *
CREDIT/NO CREDIT ONLY

MATH 591 SPEC TOPICS IN PROB
4906 A 3 MWF 1030-1120 CLK 119

MATH 600 INDEPNENT STDY/RSCH
>4907 A 1-9 TO BE ARRANGED * *
INSTRUCTOR I.D. PDL 036
>4908 B 1-9 TO BE ARRANGED * *
INSTRUCTOR I.D. PDL 036
>4909 C 1-9 TO BE ARRANGED * *
CREDIT/NO CREDIT ONLY
INSTRUCTOR I.D. PDL 036

MATH 700 MASTERS THESIS
>4910 A 1-9 TO BE ARRANGED * *
INSTRUCTOR I.D. PDL 036

MATH 800 DOCTORAL DISSERTATN
>4911 A 1-9 TO BE ARRANGED * *
INSTRUCTOR I.D. PDL 036

MUSIC, DEPARTMENT OF

APPLIED MUSIC

STUDENTS, MAJORS AND NON-MAJORS, MUST MEET ALL PREREQUISITES, PERMISSION AND ATTENDANCE REQUIREMENTS OR BE DISENROLLED BY THE THIRD DAY OF THE QUARTER. ADD CODES AVAILABLE IN MUS BLC 116.

A ONE-TIME PER QUARTER MUSAP FEE OF \$80.00 IS REQUIRED FOR REGISTRATION IN ANY APPLIED "MUSAP" COURSE REGARDLESS OF NUMBER OF MUSAP COURSES TAKEN THAT QUARTER.

MUSAP 133-239: PREREQ: ABILITY TO READ MUSIC AND TRANSFER TO KEYBOARD IN BOTH CLEFS. STUDENTS MUST TAKE MINIMUM PLACEMENT TEST FIRST WEEK OF QUARTER. SIGN UP ON FIRST DAY OF QUARTER, MUS BLC 21; TEST ON THIRD DAY OF QUARTER. MUSAP FEE AND ENTRY CODE REQUIRED AFTER TEST.

MUSAP 133 BASIC KEYBOARD (VLPA)
>5101 A 2 TO BE ARRANGED * *

MUSAP 134 BASIC KEYBOARD (VLPA)
>5102 A 2 TO BE ARRANGED * *

MUSAP 136 BASIC KEYBOARD (VLPA)
>5103 A 2 TO BE ARRANGED * *

MUSAP 205 STRING TECHNIQUES (VLPA)
>5104 A 2 MW 1030-1120 MUS 035
MUSED MJ SHOULD REGISTER CONCUR
IN MUSED 304; MUSAP FEE REQUIRED

MUSAP 210 WIND TECHNIQUES (VLPA)
>5105 C 2 MW 930-1020 MUS 035 MC COLL,W
SINGLE REED
MUSED MJ SHOULD REGISTER CONCUR
IN MUSED 304; MUSAP FEE REQUIRED

MUSAP 217 PERCUSSION TECHNIQUES (VLPA)
>5106 A 2 TTh 1030-1120 MNY 268 COLLIER,T
MUSED MJ SHOULD REGISTER CONCUR
IN MUSED 304; MUSAP FEE REQUIRED

MUSAP 218 GUITAR TECHNIQUES (VLPA)
>5107 A 1 TTh 1130-1220 MUS 313 NOVACEK,S
MUSED MJ SHOULD REGISTER CONCUR
IN MUSED 304; MUSAP FEE REQUIRED

MUSAP 233 SECONDARY PIANO (VLPA)
>5108 A 2 TO BE ARRANGED * *

MUSAP 234 SECONDARY PIANO (VLPA)
>5109 A 2 TO BE ARRANGED * *

MUSAP 235 SECONDARY PIANO (VLPA)
>5110 A 2 TO BE ARRANGED * *

MUSAP 239 SECONDARY PIANO (VLPA)
>5111 A 2 TO BE ARRANGED * *

PRIVATE LESSON AT THE ADVANCED LEVEL. ENTRANCE AUDITION ON SEPT. 16 REQUIRED. SIGN UP 9/13 - 9/15 MUS BLC 116.

MUSAP 300 VOICE (VLPA)
>5112 A 2-3 TO BE ARRANGED * *
>5113 B 2-3 TO BE ARRANGED * *
>5114 C 2-3 TO BE ARRANGED * *
>5115 D 2-3 TO BE ARRANGED * *
>5116 E 2-3 TO BE ARRANGED * *

MUSAP 301 PIANO (VLPA)
>5117 A 2-3 TO BE ARRANGED * *
>5118 B 2-3 TO BE ARRANGED * *
>5119 C 2-3 TO BE ARRANGED * *
>5120 D 2-3 TO BE ARRANGED * *
>5121 E 2-3 TO BE ARRANGED * *
JAZZ ONLY
>5122 F 2-3 TO BE ARRANGED * *

MUSAP 302 ORGAN (VLPA)
>5123 A 2-3 TO BE ARRANGED * *

MUSAP 303 HARPSICHORD (VLPA)
>5124 A 2-3 TO BE ARRANGED * *

MUSAP 304 VIOLIN-VIOLA (VLPA)
>5125 A 2-3 TO BE ARRANGED * *
>5126 B 2-3 TO BE ARRANGED * *
>5127 C 2-3 TO BE ARRANGED * *

AUTUMN QUARTER 1996

COLLEGE OF ARTS AND SCIENCES

DEPT	COURSE	TITLE	DAY	TIME	BLDG	ROOM	INSTRUCTOR	DEPT	COURSE	TITLE	DAY	TIME	BLDG	ROOM	INSTRUCTOR	DEPT	COURSE	TITLE	DAY	TIME	BLDG	ROOM	INSTRUCTOR
SLN	SECTION	CRD	COMMENTS					SLN	SECTION	CRD	COMMENTS					SLN	SECTION	CRD	COMMENTS				
SPEC	CODE							SPEC	CODE							SPEC	CODE						
APPLIED MUSIC CONT'D																							
MUSAP	305	VOLONCELLO (VLPA)						MUSAP	328	OBOE (VLPA)						MUSAP	428	OBOE (VLPA)					
>	5128	A 2-3	TO BE ARRANGED	*	*			>	5166	A 2-3	TO BE ARRANGED	*	*			>	5205	A 2-3	TO BE ARRANGED	*	*		
>	5129	B 2-3	TO BE ARRANGED	*	*			MUSAP	329	CLARINET (VLPA)						MUSAP	429	CLARINET (VLPA)					
>	5130	A 2-3	TO BE ARRANGED	*	*			>	5167	A 2-3	TO BE ARRANGED	*	*			>	5206	A 2-3	TO BE ARRANGED	*	*		
>	5131	B 2-3	TO BE ARRANGED	*	*			MUSAP	330	BASSOON (VLPA)						MUSAP	430	BASSOON (VLPA)					
			ELECTRIC BASS INSTR					>	5168	A 2-3	TO BE ARRANGED	*	*			>	5207	A 2-3	TO BE ARRANGED	*	*		
MUSAP	307	FLUTE (VLPA)						MUSAP	331	SAXOPHONE (VLPA)						MUSAP	431	SAXOPHONE (VLPA)					
>	5132	A 2-3	TO BE ARRANGED	*	*			>	5169	A 2-3	TO BE ARRANGED	*	*			>	5208	A 2-3	TO BE ARRANGED	*	*		
MUSAP	308	OBOE (VLPA)						MUSAP	332	HORN (VLPA)						MUSAP	432	HORN (VLPA)					
>	5133	A 2-3	TO BE ARRANGED	*	*			>	5170	A 2-3	TO BE ARRANGED	*	*			>	5209	A 2-3	TO BE ARRANGED	*	*		
MUSAP	309	CLARINET (VLPA)						MUSAP	333	TRUMPET (VLPA)						MUSAP	433	TRUMPET (VLPA)					
>	5134	A 2-3	TO BE ARRANGED	*	*			>	5171	A 2-3	TO BE ARRANGED	*	*			>	5210	A 2-3	TO BE ARRANGED	*	*		
MUSAP	310	BASSOON (VLPA)						MUSAP	334	TROMBONE (VLPA)						MUSAP	434	TROMBONE (VLPA)					
>	5135	A 2-3	TO BE ARRANGED	*	*			>	5172	A 2-3	TO BE ARRANGED	*	*			>	5211	A 2-3	TO BE ARRANGED	*	*		
MUSAP	311	SAXOPHONE (VLPA)						MUSAP	335	TUBA (VLPA)						MUSAP	435	TUBA (VLPA)					
>	5136	A 2-3	TO BE ARRANGED	*	*			>	5173	A 2-3	TO BE ARRANGED	*	*			>	5212	A 2-3	TO BE ARRANGED	*	*		
MUSAP	312	HORN (VLPA)						MUSAP	336	HARP (VLPA)						MUSAP	436	HARP (VLPA)					
>	5137	A 2-3	TO BE ARRANGED	*	*			>	5174	A 2-3	TO BE ARRANGED	*	*			>	5213	A 2-3	TO BE ARRANGED	*	*		
MUSAP	313	TRUMPET (VLPA)						MUSAP	337	PERCUSSION (VLPA)						MUSAP	437	PERCUSSION (VLPA)					
>	5138	A 2-3	TO BE ARRANGED	*	*			>	5175	A 2-3	TO BE ARRANGED	*	*			>	5214	A 2-3	TO BE ARRANGED	*	*		
MUSAP	314	TROMBONE (VLPA)																					
>	5139	A 2-3	TO BE ARRANGED	*	*																		
MUSAP	315	TUBA (VLPA)						MUSAP	338	GUITAR (VLPA)						MUSAP	438	GUITAR (VLPA)					
>	5140	A 2-3	TO BE ARRANGED	*	*			>	5177	A 2-3	TO BE ARRANGED	*	*			>	5216	A 2-3	TO BE ARRANGED	*	*		
MUSAP	316	HARP (VLPA)						MUSAP	339	VIOLA DA GAMBIA (VLPA)						MUSAP	439	VIOLA DA GAMBIA (VLPA)					
>	5141	A 2-3	TO BE ARRANGED	*	*			>	5178	A 2-3	TO BE ARRANGED	*	*			>	5217	A 3	TO BE ARRANGED	*	*		
MUSAP	317	PERCUSSION (VLPA)						MUSAP	340	TIMPANI (VLPA)													
>	5142	A 2-3	TO BE ARRANGED	*	*			>	5179	A 2-3	TO BE ARRANGED	*	*			>	5218	A 2-3	TO BE ARRANGED	*	*		
>	5143	B 2-3	TO BE ARRANGED	*	*																		
			CLASSICAL					MUSAP	341	MALLET PERCUSSION (VLPA)						MUSAP	441	MALLET PERCUSSION (VLPA)					
MUSAP	318	GUITAR (VLPA)						>	5180	A 2-3	TO BE ARRANGED	*	*			>	5219	A 2-3	TO BE ARRANGED	*	*		
>	5144	A 2-3	TO BE ARRANGED	*	*			MUSAP	389	WORLD MUSIC (VLPA/ISS)						MUSAP	442	JAZZ/NON-WEST DRUM (VLPA)					
MUSAP	319	VIOLA DA GAMBIA (VLPA)						>	5181	A 2-3	TO BE ARRANGED	*	*			>	5220	A 2-3	TO BE ARRANGED	*	*		
>	5145	A 2-3	TO BE ARRANGED	*	*										>	5221	B 2-3	TO BE ARRANGED	*	*			
MUSAP	320	VOICE (VLPA)						>	5182	B 2-3	TO BE ARRANGED	*	*			MUSAP	500	VOICE					
>	5146	A 2-3	TO BE ARRANGED	*	*										>	5222	A 2-3	TO BE ARRANGED	*	*			
>	5147	B 2-3	TO BE ARRANGED	*	*			>	5183	C 2-3	TO BE ARRANGED	*	*			>	5223	B 2-3	TO BE ARRANGED	*	*		
>	5148	C 2-3	TO BE ARRANGED	*	*										>	5224	C 2-3	TO BE ARRANGED	*	*			
>	5149	D 2-3	TO BE ARRANGED	*	*			>	5184	D 2-3	TO BE ARRANGED	*	*			>	5225	D 2-3	TO BE ARRANGED	*	*		
>	5150	E 2-3	TO BE ARRANGED	*	*										>	5226	E 2-3	TO BE ARRANGED	*	*			
MUSAP	321	PIANO (VLPA)						MUSAP	420	VOICE (VLPA)						MUSAP	501	PIANO					
>	5151	A 2-3	TO BE ARRANGED	*	*			>	5185	A 2-3	TO BE ARRANGED	*	*			>	5227	A 2-3	TO BE ARRANGED	*	*		
>	5152	B 2-3	TO BE ARRANGED	*	*										>	5228	B 2-3	TO BE ARRANGED	*	*			
>	5153	C 2-3	TO BE ARRANGED	*	*			>	5186	B 2-3	TO BE ARRANGED	*	*			>	5229	C 2-3	TO BE ARRANGED	*	*		
>	5154	D 2-3	TO BE ARRANGED	*	*			>	5187	C 2-3	TO BE ARRANGED	*	*			>	5230	D 2-3	TO BE ARRANGED	*	*		
>	5155	E 2-3	TO BE ARRANGED	*	*																		
			JAZZ PIANO					MUSAP	421	PIANO (VLPA)						MUSAP	502	ORGAN					
MUSAP	322	ORGAN (VLPA)						>	5190	A 2-3	TO BE ARRANGED	*	*			>	5231	A 2-3	TO BE ARRANGED	*	*		
>	5156	A 2-3	TO BE ARRANGED	*	*																		
MUSAP	323	HARPSICHORD (VLPA)						>	5191	B 2-3	TO BE ARRANGED	*	*			MUSAP	503	HARPSICHORD					
>	5157	A 2-3	TO BE ARRANGED	*	*										>	5232	A 2-3	TO BE ARRANGED	*	*			
MUSAP	324	VIOLIN-VIOLA (VLPA)						>	5192	C 2-3	TO BE ARRANGED	*	*			MUSAP	504	VIOLIN-VIOLA					
>	5158	A 2-3	TO BE ARRANGED	*	*										>	5233	A 2-3	TO BE ARRANGED	*	*			
>	5159	B 2-3	TO BE ARRANGED	*	*			>	5193	D 2-3	TO BE ARRANGED	*	*			>	5234	B 2-3	TO BE ARRANGED	*	*		
>	5160	C 2-3	TO BE ARRANGED	*	*										>	5235	C 2-3	TO BE ARRANGED	*	*			
MUSAP	325	VOLONCELLO (VLPA)						>	5194	E 2-3	TO BE ARRANGED	*	*			MUSAP	505	VOLONCELLO					
>	5161	A 2-3	TO BE ARRANGED	*	*										>	5236	A 2-3	TO BE ARRANGED	*	*			
>	5162	B 2-3	TO BE ARRANGED	*	*			MUSAP	424	VIOLIN-VIOLA (VLPA)						>	5237	B 2-3	TO BE ARRANGED	*	*		
MUSAP	326	DOUBLE BASS (VLPA)						>	5197	A 2-3	TO BE ARRANGED	*	*			MUSAP	508	DOUBLE BASS					
>	5163	A 2-3	TO BE ARRANGED	*	*										>	5238	A 2-3	TO BE ARRANGED	*	*			
>	5164	B 2-3	TO BE ARRANGED	*	*			>	5198	B 2-3	TO BE ARRANGED	*	*			>	5239	B 2-3	TO BE ARRANGED	*	*		
			ELECTRIC BASS																				
MUSAP	327	FLUTE (VLPA)						MUSAP	425	VOLONCELLO (VLPA)						MUSAP	507	FLUTE					
>	5165	A 2-3	TO BE ARRANGED	*	*			>	5200	A 2-3	TO BE ARRANGED	*	*			>	5240	A 2-3	TO BE ARRANGED	*	*		
								MUSAP	426	DOUBLE BASS (VLPA)						MUSAP	508	OBOE					
								>	5201	B 2-3	TO BE ARRANGED	*	*			>	5241	A 2-3	TO BE ARRANGED	*	*		
								>	5202	A 2-3	TO BE ARRANGED	*	*			MUSAP	509	CLARINET					
															>	5242	A 2-3	TO BE ARRANGED	*	*			
				</																			

UNIVERSITY OF WASHINGTON

AUTUMN QUARTER 1996

COLLEGE OF ARTS AND SCIENCES

DEPT COURSE TITLE	DEPT COURSE TITLE	DEPT COURSE TITLE
SLN SECTION CRD DAY TIME BLDG ROOM INSTRUCTOR	SLN SECTION CRD DAY TIME BLDG ROOM INSTRUCTOR	SLN SECTION CRD DAY TIME BLDG ROOM INSTRUCTOR
SPEC CODE COMMENTS	SPEC CODE COMMENTS	SPEC CODE COMMENTS
MUSIC CONT'D		
<p>MUSIC 185 THE CONCERT SEASON (VLPA) 5426 A 2 W 230-320 KNE 130 SAKS, T ATTEND 10 EVENING CONCERTS ON CAMPUS IN ADDITION TO LC; MUS BLDG 116 FOR CONCERT SCHEDULE</p> <p>MUSIC 191 COMPOSITION (VLPA) >5427 AA 3 TO BE ARRANGED * * F 1230-120 MUS 126 OFFERED JOINTLY WITH MUSIC 291 AA COMPOSITION MJ ONLY</p> <p>MUSIC 203 1ST YEAR THEORY III (VLPA) >5428 AA 3 TTh 1130-1220 MUS 213 DURAND, J M 1030-1120 MUS 313 >5429 AB 3 TTh 1130-1220 MUS 213 DURAND, J M 1030-1120 MUS 223 >5430 AC 3 TTh 1130-1220 MUS 213 DURAND, J M 1130-1220 MUS 027 >5431 AD 3 TTh 1130-1220 MUS 213 DURAND, J M 1130-1220 MUS 223</p> <p>MUSIC 206 1ST YR EAR TRN III (VLPA) >5432 A 1 T 130-220 MUS 212 DURAND, J >5433 B 1 W 1030-1120 MUS 114 >5434 C 1 W 1030-1120 MUS 223 >5435 D 1 W 1130-1220 MUS 114 >5436 E 1 W 1130-1220 MUS 223 >5437 F 1 F 1030-1120 MUS 212 >5438 G 1 F 1130-1220 MUS 223</p> <p>MUSIC 216 INTRODUCTORY COMP (VLPA) 5439 A 2 MW 1030-1120 MUS 216 BENSHOOF, K PREREQ: 112</p> <p>MUSIC 237 CLASS INSTR-VOICE (VLPA) >5440 A 2 TTh 930-1020 MUS 114 MUSIC MAJORS ONLY (PD.1&2) MUST BE ENROLLED IN MUSIC 139 (PD.1&2) MUST SATISFY MINIMUM PLACEMENT TEST 1ST WK OF QUARTER; MUS BLDG 116 FOR SCHEDULE; EC REQUIRED AFTER TEST</p> <p>MUSIC 291 COMPOSITION (VLPA) >5441 AA 3 TO BE ARRANGED * * F 1230-120 MUS 126 OFFERED JOINTLY WITH MUSIC 391 AA COMPOSITION MJ ONLY</p> <p>MUSIC 308 DICTION FOR SINGERS (VLPA) 5442 A 2 TTh 130-220 MUS 223 FELTON, C MUSIC MAJORS ONLY (PD.1&2) ADD CODE REQUIRED (PD.3) FRENCH</p> <p>*MUSIC 310 ALL SECTIONS - STDNTS ENROLLED IN 212 MAY REG FOR 310 BUT WILL BE DISENROLLED BY 1ST DAY OF CLASS IF THEY DO NOT COMPLETE 212 WITH A GR OF 2.0 +</p> <p>MUSIC 310 MED/REN COUNTERPNT (VLPA) 5443 A 3 MWF 1030-1120 MUS 027 MUSIC MAJORS ONLY (PD.1&2) MUST BE ENROLLED IN MUSIC 212 (PD.1&2) ADD CODE REQUIRED (PD.3) 5444 B 3 MWF 130-220 MUS 216 THOME, D MUSIC MAJORS ONLY (PD.1&2) MUST BE ENROLLED IN MUSIC 212 (PD.1&2) ADD CODE REQUIRED (PD.3) 5445 C 3 MWF 130-220 MUS 219 MUSIC MAJORS ONLY (PD.1&2) MUST BE ENROLLED IN MUSIC 212 (PD.1&2) ADD CODE REQUIRED (PD.3)</p> <p>MUSIC 316 MUSIC CULT OF WORLD (VLPA/I&S) 5446 A 5 MThF 1030-1120 MUS 213 ELLINGSON, T OFFERED JOINTLY WITH MUSIC 533 A MUSIC OF ASIA</p>	<p>MUSIC 326 REPERTOIRE (VLPA) 5447 A 2 T 330-520 MUS 216 SHEPPARD, C ADD CODE REQUIRED (PD.3) PIANO</p> <p>5448 D 2 TO BE ARRANGED * * STARYK, S MUSIC MAJORS ONLY (PD.1&2) ADD CODE REQUIRED (PD.3) (ORCHESTRAL VIOLIN EXCERPTS)</p> <p>MUSIC 331 HISTORY OF JAZZ (VLPA) 5449 A 3 MWF 1130-1220 MUS 126 SEALES, M NO OVERLOADS; NO WAITING LIST; STDNTS NOT ATTENDING 1ST WK MAY BE DISENROLLED</p> <p>MUSIC 350 CHORAL CONDUCTING (VLPA) 5450 A 1 TTh 230-320 MUS 114 KAPLAN, A JUNIORS, SENIORS, 5TH YEAR ONLY (PD.1&2) MUSIC MAJORS ONLY (PD.1&2) ADD CODE REQUIRED (PD.3) CHORAL PREREQ: 212</p> <p>MUSIC 367 BEGN JAZZ IMPROV I (VLPA) 5451 A 1 TTh 1030-1120 MUS 035 STANDIFER, F MUSIC MAJORS ONLY (PD.1&2) ADD CODE REQUIRED (PD.3)</p> <p>MUSIC 379 JUNIOR RECITAL (VLPA) >5452 A 1 TO BE ARRANGED * * JURY APPROVAL & BM OR BA/BM PROGRAM STANDING</p> <p>MUSIC 380 INSTRMNTL CONDUCTNG (VLPA) 5453 A 1 TTh 1130-1220 MNY 268 SALZMAN, T JUNIORS, SENIORS, 5TH YEAR ONLY (PD.1&2) MUSIC MAJORS ONLY (PD.1&2) ADD CODE REQUIRED (PD.3) INSTRUMENTAL; PREREQ: 212 >5454 B 1 TO BE ARRANGED * * JUNIORS, SENIORS, 5TH YEAR ONLY (PD.1&2)</p> <p>MUSIC 391 COMPOSITION (VLPA) >5455 AA 3 TO BE ARRANGED * * F 1230-120 MUS 126 OFFERED JOINTLY WITH MUSIC 491 AA COMPOSITION MJ ONLY</p> <p>MUSIC 401 COMPUTER MUSIC 1 (VLPA) >5456 A 3 T 230-420 MUS 219 KARPEN, R Th 230-320 MUS 219</p> <p>MUSIC 434 PEDAGOGY (VLPA) 5457 B 2 TTh 230-320 MUS 213 BERENDSEN-BL ADD CODE REQUIRED (PD.3) VOCAL</p> <p>5458 C 2 W 430-600P MUS 216 NOVACEK, S. ADD CODE REQUIRED (PD.3) GUITAR</p> <p>5459 D 2 TO BE ARRANGED * * STARYK, S MUSIC MAJORS ONLY (PD.1&2) ADD CODE REQUIRED (PD.3) VIOLIN</p> <p>5460 E 2 TO BE ARRANGED * * SCHWEDE, W MUSIC MAJORS ONLY (PD.1&2) ADD CODE REQUIRED (PD.3) VIOLA</p> <p>5461 G 2 TO BE ARRANGED * * LIEBERMAN, B MUSIC MAJORS ONLY (PD.1&2) ADD CODE REQUIRED (PD.3) DBL BASS</p> <p>5462 H 2 T 130-320 MNY 102 SKOWRONEK, F MUSIC MAJORS ONLY (PD.1&2) ADD CODE REQUIRED (PD.3) FLUTE</p> <p>MUSIC 446 SEL TOPICS IN ETHNO (VLPA/I&S) 5463 A 3 TTh 130-220 MUS 027 WATERMAN, C JUNIORS, SENIORS, 5TH YEAR, GRADS ONLY (PD.2&3)</p> <p>MUSIC 460 AD VO REP ART SONGS (VLPA) 5464 A 2 T 1230-220 MUS 216 HERBOLSHEIME JUNIORS, SENIORS, 5TH YEAR, GRADS ONLY (PD.1&2) MUSIC MAJORS ONLY (PD.1&2) ADD CODE REQUIRED (PD.3) ART SONGS</p>	<p>MUSIC 464 JAZZ LAB (VLPA) 5465 A 1 F 230-420 MUS 035 SEALES, M MUSIC MAJORS ONLY (PD.1&2) ADD CODE REQUIRED (PD.3) SMITH, W</p> <p>5466 B 1 M 330-520 MUS 035 MUSIC MAJORS ONLY (PD.1&2) ADD CODE REQUIRED (PD.3) VOCAL JAZZ TECHNIQUES</p> <p>MUSIC 467 ADV JAZZ IMPROV I (VLPA) 5467 A 1 Th 1130-120 MUS 035 SEALES, M MUSIC MAJORS ONLY (PD.1&2) ADD CODE REQUIRED (PD.3) PREREQ: 369</p> <p>MUSIC 471 THEORIES, NON-TONAL (VLPA) 5468 A 3 MWF 130-220 MUS 223 BERNARD, J SENIORS, 5TH YEAR, GRADS ONLY (PD.1&2) ADD CODE REQUIRED (PD.3) EC MUS 116</p> <p>MUSIC 473 KEYBD HARMNY TRANSP (VLPA) 5469 A 3 MTh 130-300 MUS 021 TERRY, C. ADD CODE REQUIRED (PD.3) PREREQ: MUSIC 312 OR PERM OF INSTR</p> <p>MUSIC 476 ADV VOCAL REPERTOIR (VLPA) 5470 A 2 Th 330-520 MUS 216 HERBOLSHEIME JUNIORS, SENIORS, 5TH YEAR, GRADS ONLY (PD.1&2) MUSIC MAJORS ONLY (PD.1&2) ADD CODE REQUIRED (PD.3) OPERA</p> <p>MUSIC 479 SENIOR RECITAL (VLPA) >5471 A 1 TO BE ARRANGED * * JURY APPROVAL & BM OR BA/BM PROGRAM STANDING</p> <p>MUSIC 490 ORCHESTRATION (VLPA) 5472 A 3 MWF 1130-1220 MUS 219 ADD CODE REQUIRED (PD.3)</p> <p>MUSIC 491 COMPOSITION (VLPA) >5473 AA 3 TO BE ARRANGED * * F 1230-120 MUS 126 OFFERED JOINTLY WITH MUSIC 591 AA COMPOSITION MJ ONLY</p> <p>MUSIC 492 OPERA DIR & PROD (VLPA) 5474 A 4 MThF 1230-120 MUS 027 SENIORS, 5TH YEAR, GRADS ONLY (PD.1&2) MUSIC MAJORS ONLY (PD.1&2) ADD CODE REQUIRED (PD.3)</p> <p>MUSIC 498 SENIOR THESIS (VLPA) >5475 A 3 TO BE ARRANGED * *</p> <p>MUSIC 499 UNDERGRAD RESEARCH >5476 A VAR TO BE ARRANGED * *</p> <p>MUSIC 512 SMNR ETHNOMUSICOLGY >5477 A 3 W 230-500 MUS 212 WATERMAN, C HISTORY OF ETHNOMUSICOLOGY I</p> <p>MUSIC 531 PROSMNR IN ETHNO 5478 A 3 T 230-500 MUS 212 SAKATA, H GRADS ONLY (PD.1&2) MUSIC MAJORS ONLY (PD.1&2) ADD CODE REQUIRED (PD.3)</p> <p>MUSIC 532 OPERA DIR & PROD >5479 A 4/6 TO BE ARRANGED * *</p> <p>MUSIC 533 PRECEPT READING 5480 A 5 MWF 1030-1120 MUS 213 ELLINGSON, T Th 1030-1220 MUS 027 OFFERED JOINTLY WITH MUSIC 316 A GRADS ONLY (PD.1&2) MUSIC MAJORS ONLY (PD.1&2) ADD CODE REQUIRED (PD.3) PLUS ADDTL TIME *;</p> <p>MUSIC 551 PRACTICUM MUS INSTR >5481 A 3 TO BE ARRANGED * * INSTR I.D. REQUIRED</p> <p>MUSIC 559 MASTERS RECITAL >5482 A 3 TO BE ARRANGED * *</p>

SYMBOLS

- VLPA = VISUAL, LITERARY AND PERFORMING ARTS
- I&S = INDIVIDUALS AND SOCIETIES
- NW = NATURAL WORLD
- QSR = QUANTITATIVE, SYMBOLIC, OR FORMAL REASONING
- C = ENGLISH COMPOSITION

REGISTRATION PERIODS

- H = HONORS COURSE
- > = LIMITED ENROLLMENT IN THIS SECTION, STUDENTS MUST OBTAIN ENTRY CODE OR FACULTY NUMBER
- * = NEW COURSE (SEE FRONT OF TIME SCHEDULE)
- % = HOW TO READ COURSE LISTINGS (SEE BACK OF TIME SCHEDULE)
- PD1 = PERIOD I (MAY 10-JUN. 18)
- PD2 = PERIOD II (JUN. 17-SEPT. 28)
- PD3 = PERIOD III (SEPT. 30-OCT. 11)
- PD4 = PERIOD IV (OCT. 13-NOV. 17)

COLLEGE OF ARTS AND SCIENCES

AUTUMN QUARTER 1996

DEPT SLN SPEC	COURSE SECTION CODE	TITLE CRD COMMENTS	DAY	TIME	BLDG	ROOM	INSTRUCTOR	DEPT SLN SPEC	COURSE SECTION CODE	TITLE CRD COMMENTS	DAY	TIME	BLDG	ROOM	INSTRUCTOR
MUSIC CONT'D								MUSED 440 MUSIC FOR CHILDREN (VLPA)							
MUSIC 575	5483 A 3	SEMINAR IN THEORY Th 130-320 MUS 212 BERNARD, J						MUSED 440	5325 A 3	MUSIC FOR CHILDREN (VLPA) TTh 130-320 MUS 313 CAMPBELL, P					
		GRADS ONLY (PD.1&2) MUSIC MAJORS ONLY (PD.1&2) ADD CODE REQUIRED (PD.3)								NO FRESHMEN, SOPHOMRS (PD.1&2) MUSIC MAJORS ONLY (PD.1&2) ADD CODE REQUIRED (PD.3) PREREQ: 340, ACCEPTANCE TO MUSED PROGRAM OR PERM OF INSTR					
MUSIC 580	5484 A 3	ADVANCED CONDUCTING Mw 1130-120 MUS 313 EROS, P						MUSED 501	>5326 A 3	INTRO RESEARCH TTh 530-650P MUS 027 DEMAREST, S					
		GRADS ONLY (PD.1&2) MUSIC MAJORS ONLY (PD.1&2) MUST BE ENROLLED IN MUSIC 582 (PD.1&2) ADD CODE REQUIRED (PD.3)						MUSED 523	5327 A 3	TESTS & MEASUREMENT W 430-720P MUS 027 GOOLSBY, T					
	5485 B 3	TO BE ARRANGED * * SALZMAN, T						MUSED 575	>5328 A 1-3	RSCH APPLICATIONS Th 330-500 MUS 027 DEMAREST, S					
		GRADS ONLY (PD.1&2) MUSIC MAJORS ONLY (PD.1&2) MUST BE ENROLLED IN MUSIC 582 (PD.1&2) ADD CODE REQUIRED (PD.3)						MUSIC ENSEMBLE							
MUSIC 583	5486 A 3	ADV CHORAL CONDUCTG TTh 130-220 MUS 114 KAPLAN, A						STUDENTS, MAJORS AND NON-MAJORS, MUST MEET ALL PREREQUISITES, PERMISSION AND ATTENDANCE REQUIREMENTS OR BE DISENROLLED BY THE THIRD DAY OF THE QUARTER.							
		GRADS ONLY (PD.1&2) MUSIC MAJORS ONLY (PD.1&2) MUST BE ENROLLED IN MUSIC 583 (PD.1&2) ADD CODE REQUIRED (PD.3)						ADD CODES AVAILABLE IN MUS BLG 116.							
MUSIC 590	>5487 A 2-6	DOCTORAL RECITAL TO BE ARRANGED * *						INSTRUMENTAL AUDITION MUSIC FOR ORCHESTRA & WIND ENSEMBLE AVAILABLE MUS BLG 102 AFTER JUNE 1.							
MUSIC 591	>5488 AA 3	GRADUATE COMP TO BE ARRANGED * * F 1230-120 MUS 126						CHORAL ENSEMBLE AUDITION MUS BLG 202 AFTER SEPT 16 MARCHING BAND AUDITION GRAVES ANNEX 235, 543- 7383.							
		OFFERED JOINTLY WITH MUSIC 191 AA COMPOSITION MJ ONLY						JAZZ COMBOS AND STUDIO JAZZ ENSEMBLES AUDITION MUS BLG 35, SEPT 26.							
MUSIC 599	>5489 A 1-3	ADV SELECTED TOPICS TO BE ARRANGED * *						ALL ENSEMBLES OPEN TO NON-MAJORS ADD CODES FROM INSTR AFTER AUDITION.							
MUSIC 600	>5490 A 1-9	INDEPN DNT STDY/RSCH TO BE ARRANGED * *						MUSEN 100	5329 A 1	UNIVERSITY SINGERS (VLPA) Mw 330-520 KNE 210					
MUSIC 700	>5491 A 1-9	MASTERS THESIS TO BE ARRANGED * *						MUSEN 300	>5330 A 1	UNIV SYMPHONY ORCH (VLPA) MwF 330-520 MAY 268 EROS, P					
MUSIC 800	>5492 A 1-9	DOCTORAL DISSERTATN TO BE ARRANGED * *								OFFERED JOINTLY WITH MUSEN 500 A MUST BE ENROLLED IN MUSEN 300 (PD.1) ADD CODE REQUIRED (PD.2&3)					
MUSIC EDUCATION								MUSEN 301 WIND ENSEMBLE (VLPA)							
STUDENTS, MAJORS, AND NON-MAJORS, MUST MEET ALL PREREQUISITES, PERMISSION AND ATTENDANCE REQUIREMENTS OR BE DISENROLLED BY THE THIRD DAY OF THE QUARTER. ADD CODES AVAILABLE IN MUS BLG 116.								>5331 A 1 TTh 330-520 MAY 268 SALZMAN, T							
MUSED 301	5319 A 1	TCHR MUSHIP I (VLPA) Mw 830-920 MUS 313 CAMPBELL, P						MUSEN 303	>5332 A 2	MARCHING BAND (VLPA) MThF 600-750P * * MC DAVID, J					
		NO FRESHMEN (PD.1&2) MUSIC MAJORS ONLY (PD.1&2) ADD CODE REQUIRED (PD.3) MUSICIANSHIP FOR TCHR I; PREREQ: MUSIC 112, 115 & MUSAP 135						MUSEN 304	5333 A 1	PERCUSSION ENSEMBLE (VLPA) TTh 130-250 MAY 268 COLLIER, T					
	>5320 B 1	Mw 930-1020 MUS 313 CAMPBELL, P						MUSEN 305	>5334 A 1	BRASS ENSEMBLE (VLPA) TO BE ARRANGED * * OFFERED JOINTLY WITH MUSEN 505 A					
MUSED 304	5321 A 1	ELEM INSTRM MTH I (VLPA) F 830-920 MUS 035 GOOLSBY, T						MUSEN 306	>5335 A 1	WOODWIND ENSEMBLE (VLPA) TO BE ARRANGED * * OFFERED JOINTLY WITH MUSEN 506 A					
		NO FRESHMEN (PD.1&2) MUSIC MAJORS ONLY (PD.1&2) ADD CODE REQUIRED (PD.3)						MUSEN 307	5336 A 1	ORATORIO CHORUS (VLPA) TTh 330-520 MUS 114 KAPLAN, A					
MUSED 340	5322 A 3	MUSIC IN EDUC (VLPA) Mw 130-320 MUS 313 DEMAREST, S						MUSEN 308	>5349 A 1	HARP ENSEMBLE (VLPA) TO BE ARRANGED * * OFFERED JOINTLY WITH MUSEN 568 A MUST BE ENROLLED IN MUSEN 368 (PD.1) ADD CODE REQUIRED (PD.2&3)					
		NO FRESHMEN (PD.1&2) MUSIC MAJORS ONLY (PD.1&2) ADD CODE REQUIRED (PD.3) GATEWAY COURSE FOR ALL MUSED PREREQ: MUSIC 112, 115						MUSEN 389	5350 A 1	BAROQUE CHAMBER ENS (VLPA) T 130-320 MUS 319 TINDEMAN, M					
MUSED 403	5323 A 6	PART-TIME STDNT TCH (VLPA) W 530-620P MUS 313 DEMAREST, S						OFFERED JOINTLY WITH MUSEN 569 A							
MUSED 404	5324 A 15	FULL-TIME STDNT TCH (VLPA) W 530-620P MUS 313						ADD CODE REQUIRED (PD.3)							

AUTUMN QUARTER 1996

COLLEGE OF ARTS AND SCIENCES

DEPT COURSE TITLE
SLN SECTION CRD DAY TIME BLDG ROOM INSTRUCTOR
SPEC CODE COMMENTS

DEPT COURSE TITLE
SLN SECTION CRD DAY TIME BLDG ROOM INSTRUCTOR
SPEC CODE COMMENTS

DEPT COURSE TITLE
SLN SECTION CRD DAY TIME BLDG ROOM INSTRUCTOR
SPEC CODE COMMENTS

MUSIC ENSEMBLE CONT'D

MUSEN 376 OPERA WORKSHOP (VLPA)
>5351 A 1 MF 130-220 MUS 213
OFFERED JOINTLY WITH MUSEN 375 A
MUST BE ENROLLED IN
MUSEN 375 (PD.1)

MUSEN 381 CHAMBER MUSIC (VLPA)
>5352 A 1 TO BE ARRANGED * *
>5353 B 1 W 230-350 MUS 216
OFFERED JOINTLY WITH MUSEN 581 B
GUITAR ONLY

MUSEN 382 OPERA THEATRE (VLPA)
>5354 A 2 TO BE ARRANGED * *
OFFERED JOINTLY WITH MUSEN 582 A

MUSEN 383 COLLEGIUM MUSICUM (VLPA)
>5355 A 1 F 1230-420 MUS 114 TINDEMANS, M
OFFERED JOINTLY WITH MUSEN 583 A
MUST BE ENROLLED IN
MUSEN 383 (PD.1)
ADD CODE REQUIRED (PD.2&3)

MUSEN 384 CONTEMPORARY GROUP (VLPA)
>5356 A 1 MW 1130-120 MNY 268 DEMPSTER, S
OFFERED JOINTLY WITH MUSEN 584 A
CREDIT/NO CREDIT ONLY
MUST BE ENROLLED IN
MUSEN 384 (PD.1)
ADD CODE REQUIRED (PD.2&3)
AUDITION

>5357 B 1 TO BE ARRANGED * * DEMPSTER, S
OFFERED JOINTLY WITH MUSEN 584 B
CREDIT/NO CREDIT ONLY
MUST BE ENROLLED IN
MUSEN 384 (PD.1)
ADD CODE REQUIRED (PD.2&3)

MUSEN 448 ADV JAZZ ENSEMBLE (VLPA)
>5358 A 1 MF 1230-220 MUS 035 CUMMINGS, R
OFFERED JOINTLY WITH MUSEN 346 A
MUST BE ENROLLED IN MUSEN 346 OR
MUSEN 446 (PD.1)
ADD CODE REQUIRED (PD.2&3)
AUDITION

MUSEN 500 UNIV SYMPHONY ORCH
>5359 A 1 MF 330-520 MNY 268 EROS, P
OFFERED JOINTLY WITH MUSEN 300 A
MUST BE ENROLLED IN
MUSEN 500 (PD.1)
ADD CODE REQUIRED (PD.2&3)

MUSEN 501 WIND ENSEMBLE
>5360 A 1 T 330-520 MNY 268 SALZMAN, T
OFFERED JOINTLY WITH MUSEN 301 A
MUST BE ENROLLED IN
MUSEN 501 (PD.1)
ADD CODE REQUIRED (PD.2&3)

MUSEN 503 MARCHING BAND
>5361 A 2 MTHF 600-750P * * MC DAVID, J
OFFERED JOINTLY WITH MUSEN 303 A
MEETS AT GRAVES ANNEX

MUSEN 504 PERCUSSION ENSEMBLE
5362 A 1 T 130-250 MNY 268 COLLIER, T
OFFERED JOINTLY WITH MUSEN 304 A
ADD CODE REQUIRED (PD.3)

MUSEN 505 BRASS ENSEMBLE
>5363 A 1 TO BE ARRANGED * *
OFFERED JOINTLY WITH MUSEN 305 A

MUSEN 508 WOODWIND ENSEMBLE
>5364 A 1 TO BE ARRANGED * *
OFFERED JOINTLY WITH MUSEN 306 A

MUSEN 507 UNIV ORATORIO CHRUS
5365 A 1 T 330-520 MUS 114 KAPLAN, A
OFFERED JOINTLY WITH MUSEN 307 A
CREDIT/NO CREDIT ONLY
ADD CODE REQUIRED (PD.3)

MUSEN 525 ACCOMPANYING
>5366 A 2 M 130-320 MUS 114 BERGMAN, L
OFFERED JOINTLY WITH MUSEN 325 A
MUST BE ENROLLED IN
MUSEN 525 (PD.1)
ADD CODE REQUIRED (PD.2&3)

MUSEN 540 VOCAL JAZZ ENSEMBLE
>5367 A 1 MW 530-650P MUS 035
OFFERED JOINTLY WITH MUSEN 340 A
CREDIT/NO CREDIT ONLY
MUST BE ENROLLED IN
MUSEN 540 (PD.1)
ADD CODE REQUIRED (PD.2&3)
PERM OF INSTR

MUSEN 545 JAZZ WORKSHOP
>5368 A 1 T 1130-120 MUS 035 SEALES, M
OFFERED JOINTLY WITH MUSEN 345 A
MUST BE ENROLLED IN
MUSEN 545 (PD.1)
ADD CODE REQUIRED (PD.2&3)
AUDITION

>5369 B 1 Th 1130-120 MUS 035 COLLIER, T
OFFERED JOINTLY WITH MUSEN 345 B
MUST BE ENROLLED IN
MUSEN 545 (PD.1)
ADD CODE REQUIRED (PD.2&3)
AUDITION

MUSEN 548 STUDIO JAZZ ENSBLE
>5370 A 1 MF 1230-220 MUS 035 CUMMINGS, R
OFFERED JOINTLY WITH MUSEN 346 A
CREDIT/NO CREDIT ONLY
MUST BE ENROLLED IN
MUSEN 546 (PD.1)
ADD CODE REQUIRED (PD.2&3)
AUDITION

MUSEN 547 OPERA CHORUS
>5371 A 1 TO BE ARRANGED * *
OFFERED JOINTLY WITH MUSEN 347 A
OPERA CHORUS

5372 B 1 TO BE ARRANGED * * KAPLAN, A
OFFERED JOINTLY WITH MUSEN 347 B
ADD CODE REQUIRED (PD.3)
UNDERGR CONDUCTING CLASS

5373 C 1 TO BE ARRANGED * * KAPLAN, A
OFFERED JOINTLY WITH MUSEN 347 C
ADD CODE REQUIRED (PD.3)
GR CONDUCTING CLASS

MUSEN 560 UNIVERSITY CHORALE
5374 A 1 MW 330-520 MUS 114
F 330-420 MUS 213
OFFERED JOINTLY WITH MUSEN 350 A
CREDIT/NO CREDIT ONLY
ADD CODE REQUIRED (PD.3)

MUSEN 561 MADRIGAL SINGERS
5375 A 1 MWith 1230-120 MUS 114
OFFERED JOINTLY WITH MUSEN 351 A
CREDIT/NO CREDIT ONLY
ADD CODE REQUIRED (PD.3)

MUSEN 561 PIANO ENSEMBLE
5376 A 1 TO BE ARRANGED * * ODOAN, N
OFFERED JOINTLY WITH MUSEN 361 A
ADD CODE REQUIRED (PD.3)

MUSEN 568 HARP ENSEMBLE
5377 A 1 TO BE ARRANGED * * VOKOLEK, P
OFFERED JOINTLY WITH MUSEN 368 A
ADD CODE REQUIRED (PD.3)

MUSEN 569 BAROQ CHAMBR ENSMBL
>5378 A 1 T 130-320 MUS 319 TINDEMANS, M
OFFERED JOINTLY WITH MUSEN 369 A

MUSEN 575 OPERA WORKSHOP
>5379 A 1 MF 130-220 MUS 213
OFFERED JOINTLY WITH MUSEN 375 A

MUSEN 581 CHAMBER MUSIC
>5380 A 1 TO BE ARRANGED * *
OFFERED JOINTLY WITH MUSEN 381 A

>5381 B 1 W 230-350 MUS 216
OFFERED JOINTLY WITH MUSEN 381 B
GUITAR ONLY

MUSEN 582 OPERA THEATRE
>5382 A 2 TO BE ARRANGED * *
OFFERED JOINTLY WITH MUSEN 382 A

MUSEN 583 COLLEGIUM MUSICUM
5383 A 1 F 1230-420 MUS 114 TINDEMANS, M
OFFERED JOINTLY WITH MUSEN 383 A
ADD CODE REQUIRED (PD.3)

MUSEN 584 CONTEMPORARY GROUP
5384 A 1 MW 1130-120 MNY 268 DEMPSTER, S
OFFERED JOINTLY WITH MUSEN 384 A
CREDIT/NO CREDIT ONLY
ADD CODE REQUIRED (PD.3)
PERM OF INSTR

5385 B 1 TO BE ARRANGED * * DEMPSTER, S
OFFERED JOINTLY WITH MUSEN 384 B
CREDIT/NO CREDIT ONLY
ADD CODE REQUIRED (PD.3)

MUSIC HISTORY

STUDENTS, MAJORS AND NON-MAJORS, MUST MEET ALL PREREQUISITES, PERMISSION AND ATTENDANCE REQUIREMENTS OR BE DISENROLLED BY THE THIRD DAY OF THE QUARTER.
ADD CODES AVAILABLE IN MUS BLG 116.

MUHST 210 WEST MUSIC HIST I (VLPA)
5093 A 3 TTh 900-1020 MUS 213 TARIANI, J
MUSIC MAJORS ONLY (PD.1&2)
ADD CODE REQUIRED (PD.3)
MUSIC MJ & PRE-MJ ONLY
PRIORITY PER I, II

MUHST 313 MUSIC BEFORE 1750 (VLPA)
5094 A 3 MF 930-1020 MUS 213
NO FRESHMEN
MUSIC MAJORS ONLY (PD.1&2)
MUST BE ENROLLED IN
MUHST 215 (PD.1&2)
ADD CODE REQUIRED (PD.3)
MDL & REN MUSIC; MUS MJ PRIORITY
I, II; NON-MJ ON SPACE AVAIL BASIS,
III; PREREQ: MUHST 215 AND MUSIC
212 OR PERM OF INSTR

MUHST 411 ART SONG, 1760-1830 (VLPA)
5095 A 3 MF 1130-1220 MUS 212 BOZARTH, G
SENIORS, 5TH YEAR, GRADS, JUNIORS
ONLY (PD.1&2)
MUSIC MAJORS ONLY (PD.1&2)
ADD CODE REQUIRED (PD.3)

MUHST 426 AMERICAN POP MUSIC (VLPA)
5096 A 3 MF 1030-1120 MUS 219 STARR, L
SENIORS, 5TH YEAR, GRADS, JUNIORS
ONLY (PD.1&2)
MUSIC MAJORS ONLY (PD.1&2)
ADD CODE REQUIRED (PD.3)

MUHST 497 SPEC TOP MUS HIST (VLPA)
5097 A 3 TTh 900-1020 MUS 212 WILL, R
SENIORS, 5TH YEAR, GRADS, JUNIORS
ONLY (PD.1&2)
MUSIC MAJORS ONLY (PD.1&2)
BACH AND HANDEL

MUHST 500 SEM METH MUS RESRCH
>5098 A 3 W 1230-220 MUS 212 WILL, R
SENIORS, 5TH YEAR, GRADS, SENIORS
ONLY (PD.1)
MUSIC MAJORS ONLY (PD.1&2)
SENIORS, 5TH YEAR, GRADS, JUNIORS
ONLY (PD.2)

MUHST 503 MEDIEVAL & REN MUSIC
>5099 A 5 Th 1030-1120 MUS 212

MUHST 520 SMNR AMERICAN MUSIC
>5100 A 3 T 1030-1220 MUS 212 STARR, L
GERSHWIN

SYMBOLS

VLPA = VISUAL, LITERARY AND PERFORMING ARTS
I&S = INDIVIDUALS AND SOCIETIES
NW = NATURAL WORLD
QSR = QUANTITATIVE, SYMBOLIC, OR FORMAL REASONING
C = ENGLISH COMPOSITION

H = HONORS COURSE
> = LIMITED ENROLLMENT IN THIS SECTION, STUDENTS
MUST OBTAIN ENTRY CODE OR FACULTY NUMBER
% = NEW COURSE (SEE FRONT OF TIME SCHEDULE)
"HOW TO READ COURSE LISTINGS" (SEE BACK OF TIME SCHEDULE)

REGISTRATION PERIODS

PD1 = PERIOD I (MAY 10-JUN. 16)
PD2 = PERIOD II (JUN. 17-SEPT. 29)
PD3 = PERIOD III (SEPT. 30-OCT. 11)
PD4 = PERIOD IV (OCT. 13-NOV. 17)

COLLEGE OF ARTS AND SCIENCES

DEPT	COURSE	TITLE	SLN	SECTION	CRD	DAY	TIME	BLDG	ROOM	INSTRUCTOR

DEPT	COURSE	TITLE	SLN	SECTION	CRD	DAY	TIME	BLDG	ROOM	INSTRUCTOR

DEPT	COURSE	TITLE	SLN	SECTION	CRD	DAY	TIME	BLDG	ROOM	INSTRUCTOR

NEAR EASTERN LANGUAGES & CIVILIZATION

ARABIC

***ARAB 411 ALL SECTIONS - NO PREREQUISITES
OPEN TO ALL CLASS LEVELS

ARAB 411 ELEMENTARY ARABIC
1231 AA 5 MWF 1230-120 DEN 209
TTh 1230-120 DEN 313

ARAB 421 INTERMEDIATE ARABIC (VLPA)
1232 A 5 MTWThF 1130-1220 DEN 312
PREREQ: ARAB 413 OR 401; OPEN TO
ALL CLASS LEVELS

ARAB 431 ADVANCED ARABIC (VLPA)
1233 A 3 MWF 1030-1120 DEN 304
PREREQ: ARAB 423

ARAB 453 HISTORIANS: TABARI (VLPA/I&S)
1234 A 3 TTh 130-250 DEN 209 MACKAY, P
PREREQUISITE: ARAB 423 O EQUIV

ARAB 480 SUPERVISED STUDY
>1235 A 1-6 TO BE ARRANGED * *
INSTRUCTOR I.D. DEN 229

ARAB 499 UNDERGRAD RESEARCH
>1236 A 1-6 TO BE ARRANGED * *
INSTRUCTOR I.D. DEN 229

ARAB 600 INDEPNNT STDY/RSCH
>1237 A 1-9 TO BE ARRANGED * *
GRADS ONLY

HEBREW

HEBR 411 ELEM MODERN HEBR
>4001 A 5 MTWThF 930-1020 DEN 305
OPEN TO ALL CLASS LEVELS

HEBR 421 INTERMED MOD HEBR (VLPA)
4002 A 5 MTWThF 1030-1120 DEN 314
PREREQ: HEBR 413 OR 401 OR EQUIV;
OPEN TO ALL CLASS LEVELS

HEBR 454 HEBREW POETRY (VLPA)
4003 A 3 MW 130-250 DEN 316 SOKOLOFF, N
PREREQ: HEBR 423 OR PERM OF INSTR

HEBR 490 SUPERVISED STUDY
>4004 A 1-6 TO BE ARRANGED * *
INSTRUCTOR I.D. DEN 229

HEBR 499 UNDERGRAD RESEARCH
>4005 A 1-6 TO BE ARRANGED * *
CREDIT/NO CREDIT ONLY
INSTRUCTOR I.D. DEN 229

HEBR 600 INDEPNNT STDY/RSCH
>4006 A 1-9 TO BE ARRANGED * *
GRADS ONLY

NEAR EASTERN LANGUAGES & CIVILIZATION

NEAR E 210 ISLAMIC CIVILIZATION (VLPA/I&S)
5501 A 5 MTWThF 130-220 SMI 304 DEYOUNG, T
OFFERED JOINTLY WITH SISME 210 A

NEAR E 480 SUPERVISED STUDY
>5502 A 1-6 TO BE ARRANGED * *
INSTRUCTOR I.D. DEN 229

NEAR E 498 SPECIAL STUDIES (VLPA)
5503 A 3 TTh 800-920 DEN 312
KAZAKH-KIRGHIZ STUDIES

NEAR E 499 UNDERGRAD RESEARCH
>5504 A 1-6 TO BE ARRANGED * *
INSTRUCTOR I.D. DEN 229

NEAR E 518 LANGUAGE TEACH METH
5505 A 2 T 330-520 DEN 313 BRANDL, K
OFFERED JOINTLY WITH SLAV 518 A
CREDIT/NO CREDIT ONLY
GRADS ONLY

NEAR E 520 SMNR NEAR EAST CIVL
5506 A 3 W 130-350 DEN 213
GRADS ONLY

NEAR E 598 SPECIAL STUDIES
5507 A 3 TTh 800-920 DEN 312
GRADS ONLY
KAZAKH-KIRGHIZ STUDIES

NEAR E 600 INDEPNNT STDY/RSCH
>5508 A 1-9 TO BE ARRANGED * *
GRADS ONLY

PERSIAN

PRSAN 411 ELEMENTARY PERSIAN
6530 A 5 MTWThF 930-1020 DEN 313
NO PREREQUISITES.
OPEN TO ALL CLASS LEVELS.

PRSAN 421 INTERMED PERSIAN (VLPA)
6531 A 5 MTWThF 1030-1120 DEN 213 KARIMI-HAKKA
PREREQ: PRSAN 413 OR EQUIV; OPEN
TO ALL CLASS LEVELS

PRSAN 451 INTRO PERSIAN LIT (VLPA)
6532 A 3 MF 130-250 DEN 212 KARIMI-HAKKA
PREREQ: PRSAN 423 OR PERM OF INSTR

PRSAN 490 SUPERVISED STUDY
>6533 A 1-6 TO BE ARRANGED * *
INSTRUCTOR I.D. DEN 229

PRSAN 499 UNDERGRAD RESEARCH
>6534 A 1-6 TO BE ARRANGED * *
INSTRUCTOR I.D. DEN 229

PRSAN 600 INDEPNNT STDY/RSCH
>6535 A 1-9 TO BE ARRANGED * *
GRADS ONLY

TURKIC

TKIC 411 ELEMENTARY UZBEK
7577 A 5 MTWThF 930-1020 SAV M250
OPEN TO ALL CLASS LEVELS

TKIC 421 INTERMEDIATE UZBEK (VLPA)
7578 A 3 MWF 830-920 SAV 326
PREREQ: TKIC 413 OR 401 OR EQUIV;
OPEN TO ALL CLASS LEVELS

TKIC 490 SUPERVISED STUDY
>7579 A 1-6 TO BE ARRANGED * *
INSTRUCTOR I.D. DEN 229

TKIC 499 UNDERGRAD RESEARCH
>7580 A 3-5 TO BE ARRANGED * *
INSTRUCTOR I.D. DEN 229

TKIC 600 INDEPNNT STDY/RES
>7581 A 1-9 TO BE ARRANGED * *
GRADS ONLY

TURKISH

TKISH 411 ELEMENTARY TURKISH
7582 A 5 MTWThF 130-220 DEN 217 SILAY, K
NO PREREQUISITES.
OPEN TO ALL CLASS LEVELS.

TKISH 421 INTERMED TURKISH (VLPA)
7583 A 5 MTWThF 1030-1120 SAV M250
PREREQ: TKISH 413 OR EQUIV; OPEN
TO ALL CLASS LEVELS

TKISH 454 TKH LIT GENRE:PROSE (VLPA)
7584 A 3 M 230-450 DEN 211 SILAY, K
PREREQ: TKISH 423 OR EQUIV

TKISH 490 SUPERVISED STUDY
>7585 A 1-6 TO BE ARRANGED * *
INSTRUCTOR I.D. DEN 229

TKISH 499 UNDERGRAD RESEARCH
>7586 A 1-6 TO BE ARRANGED * *
INSTRUCTOR I.D. DEN 229

TKISH 600 INDEPNNT STDY/RSCH
>7587 A 1-9 TO BE ARRANGED * *
GRADS ONLY

PHILOSOPHY

NO OVERLOADS IN ANY PHILOSOPHY CLASSES

PHIL 100 INTRO TO PHILOSOPHY (I&S)
6129 AA 5 MWF 1030-1120 MLR 301 BAKER, A
TTh 930-1020 BLM 302

OPT'L LINK WRIT COURSE:SEE ENGL 198
6130 AB 5 MWF 1030-1120 MLR 301 BAKER, A
TTh 930-1020 BLM 214

OPT'L LINK WRIT COURSE:SEE ENGL 198
>6131 AC 5 MWF 1030-1120 MLR 301 BAKER, A
TTh 930-1020 BLM 313

DROP CODE REQUIRED (PD.2)
FRESHMAN INTEREST GRP STUDENTS ONLY
OPT'L LINK WRIT COURSE:SEE ENGL 198

6132 AD 5 MWF 1030-1120 MLR 301 BAKER, A
TTh 1030-1120 SAV 316

OPT'L LINK WRIT COURSE:SEE ENGL 198
6133 AE 5 MWF 1030-1120 MLR 301 BAKER, A
TTh 1030-1120 WFS 201

OPT'L LINK WRIT COURSE:SEE ENGL 198
>6134 AF 5 MWF 1030-1120 MLR 301 BAKER, A
TTh 1030-1120 GUG 317

DROP CODE REQUIRED (PD.2)
FRESHMAN INTEREST GRP STUDENTS ONLY
OPT'L LINK WRIT COURSE:SEE ENGL 198

PHIL 102 CONTEMP MORAL PROBS (VLPA/I&S)
6135 AA 5 MWF 1130-1220 CHU 120 WASHINGTON, C
TTh 1130-1220 SAV 142

6136 AB 5 MWF 1130-1220 CHU 120 WASHINGTON, C
TTh 1130-1220 MLR 302A

6137 AC 5 MWF 1130-1220 CHU 120 WASHINGTON, C
TTh 1230-120 DEN 213

6138 AD 5 MWF 1130-1220 CHU 120 WASHINGTON, C
TTh 1230-120 DEN 209

PHIL 114 PHIL ISSUES IN LAW (I&S)
6140 AA 5 MWF 1030-1120 SMI 102 MOORE, R
TTh 930-1020 BLM 206

6141 AB 5 MWF 1030-1120 SMI 102 MOORE, R
TTh 930-1020 DEN 216

6142 AC 5 MWF 1030-1120 SMI 102 MOORE, R
TTh 1030-1120 THO 331

6143 AD 5 MWF 1030-1120 SMI 102 MOORE, R
TTh 1030-1120 THO 202

PHIL 115 PRACTICAL REASONING (I&S, QSR)
6144 A 5 MTWThF 930-1020 CHU 332
6146 U 5 MW 630-850P SAV 216

PHIL 120 INTRO TO LOGIC (I&S/NW, QSR)
6147 AA 5 MWF 930-1020 GWN 301 BONJOUR, L
TTh 930-1020 DEN 312

6148 AB 5 MWF 930-1020 GWN 301 BONJOUR, L
TTh 930-1020 LOW 106

6149 AC 5 MWF 930-1020 GWN 301 BONJOUR, L
TTh 930-1020 ART 003

6150 AD 5 MWF 930-1020 GWN 301 BONJOUR, L
TTh 1030-1120 THO 235

6151 AE 5 MWF 930-1020 GWN 301 BONJOUR, L
TTh 1030-1120 ARC 102

6152 AF 5 MWF 930-1020 GWN 301 BONJOUR, L
TTh 1030-1120 BLD 392

PHIL 320 ANCIENT PHILOSOPHY (I&S)
6154 A 5 MTWThF 130-220 DEN 305 COHEN, S
PHIL MAJORS ONLY (PD.1)
PREREQUISITE: ONE PREVIOUS
PHILOSOPHY COURSE

PHIL 342 HIST MODERN ETHICS (I&S/NW)
6155 A 5 MW 1030-1220 SIG 225 WELLER
OFFERED JOINTLY WITH MHE 402 A
PREREQUISITE: PRIOR COURSE IN
PHILOSOPHY OR ETHICS

PHIL 347 PHIL IN LITERATURE (VLPA/I&S)
6156 A 5 MTWThF 1030-1120 MLR 302A MISHLANI, J
OPTIONAL "W" COURSE

PHIL 350 INTRO EPISTEMOLOGY (I&S)
6157 A 4 MWF 1130-1250 SAV 335 BAKER, A
PHIL MAJORS ONLY (PD.1)
OPTIONAL "W" COURSE

PHIL 388 INTRO INDIA PHIL (I&S)
6158 A 5 MTWThF 930-1020 THO 134 POTTER, K
OFFERED JOINTLY WITH SISSA 386 A

PHIL 410 SOCIAL PHILOSOPHY (I&S)
6159 A 3 MWF 1130-1255 SAV 241 TALBOTT, W
MEETS WRITING COURSE REQUIREMENT

AUTUMN QUARTER 1996

COLLEGE OF ARTS AND SCIENCES

PHILOSOPHY CONT'D						PHYSICS						PHYS 117-118						PHYS 119-121														
DEPT	COURSE	TITLE	SLN	SECTION	CRD	DAY	TIME	BLDG	ROOM	INSTRUCTOR	DEPT	COURSE	TITLE	SLN	SECTION	CRD	DAY	TIME	BLDG	ROOM	INSTRUCTOR	DEPT	COURSE	TITLE	SLN	SECTION	CRD	DAY	TIME	BLDG	ROOM	INSTRUCTOR
COMMENTS						COMMENTS						COMMENTS						COMMENTS														
PHIL 438 PHILOSOPHY OF KANT (I&S) 6160 A 5 MWF 130-250 SAV 153 BONJOUR, L PREREQUISITE: SUBSTANTIAL BACKGROUND IN PHILOSOPHY (322 OR 350 HIGHLY DESIRABLE)						PHYS 117 GENERAL PHYSICS LAB (NW) 6183 ZA 1 M 330-620 PAB B128 CREDIT/NO CREDIT ONLY ADD CODE REQUIRED (PD.3)						6207 Z2 1 T 630-920P PAB B180 CREDIT/NO CREDIT ONLY ADD CODE REQUIRED (PD.3)						**PHYS 119 ALL LABS - NO EC REQUIRED TO REGISTER UNTIL TUES., OCT 1ST (NOT BEFORE). OBTAIN EC FROM T.A. AT 1ST LAB CLASS. ATTENDANCE IS REQUIRED AT 1ST LAB OR STUDENT WILL BE DROPPED IF CLASS IS OVERSUBSCRIBED. STUDENT MUST SIGN TA'S ATTENDANCE SHEET AS PROOF OF ATTENDANCE														
PHIL 456 METAPHYSICS (I&S) 6161 A 5 MThF 1130-1220 MLR 302B COBURN, R						6184 ZB 1 T 1230-320 PAB B128 CREDIT/NO CREDIT ONLY ADD CODE REQUIRED (PD.3)						**PHYS 121 ALL SECTIONS - NO EC REQUIRED TO REGISTER UNTIL TUES., OCT 1ST (NOT BEFORE). OBTAIN EC FROM T.A. AT 1ST TUTORIAL SECTION. ATTENDANCE REQ'D AT 1ST TUTORIAL OR STUNT WILL BE DROPPED IF TUTORIAL IS OVERSUBSCRIBED.																				
PHIL 458 PHENOMENOLOGY (I&S) 6162 A 5 TTh 130-320 SAV 153 MISHALANI, J JUNIORS, SENIORS, GRADS ONLY OPTIONAL "W" COURSE						6185 ZC 1 T 330-620 PAB B128 CREDIT/NO CREDIT ONLY ADD CODE REQUIRED (PD.3)						PHYS 119 GENERAL PHYSICS LAB (NW) 6208 ZA 1 T 330-620 PAB B120 CREDIT/NO CREDIT ONLY ADD CODE REQUIRED (PD.3)																				
PHIL 470 INTERMEDIATE LOGIC (I&S/NW,OSR) >6163 A 5 MWF 130-250 SAV 142 KEYT, D GRADS ONLY ENTRANCE BY ENTRY CODE ONLY FOR UNDERGRADUATES						6186 ZD 1 W 930-1220 PAB B128 CREDIT/NO CREDIT ONLY ADD CODE REQUIRED (PD.3)						6209 ZB 1 W 1230-320 PAB B125 CREDIT/NO CREDIT ONLY ADD CODE REQUIRED (PD.3)																				
PHIL 484 READING IN PHILOS >6164 A 1-5 TO BE ARRANGED * *						6187 ZE 1 W 1230-320 PAB B128 CREDIT/NO CREDIT ONLY ADD CODE REQUIRED (PD.3)						6210 ZC 1 W 330-620 PAB B125 CREDIT/NO CREDIT ONLY ADD CODE REQUIRED (PD.3)																				
PHIL 520 SMNR ANCIENT PHILOS 6165 A 5 Th 300-520 SAV 326 ROBERTS, J JUNIORS, SENIORS, GRADS ONLY						6188 ZF 1 W 330-620 PAB B128 CREDIT/NO CREDIT ONLY ADD CODE REQUIRED (PD.3)																										
PHIL 522 SMNR MDRN PHILOS 6166 A 5 W 330-520 SAV 326 CLATTERBAUGH JUNIORS, SENIORS, GRADS ONLY						6189 ZG 1 W 930-1220 PAB B110 CREDIT/NO CREDIT ONLY ADD CODE REQUIRED (PD.3)																										
PHIL 540 SEMINAR IN ETHICS 6167 A 5 M 330-620 SAV 326 TALBOTT, W JUNIORS, SENIORS, GRADS ONLY NO FRESHMEN, SOPHOMRS PREREQ: AT LEAST ONE COURSE IN PHIL OR PERM OF INSTRUCTOR						6190 ZH 1 W 1230-320 PAB B110 CREDIT/NO CREDIT ONLY ADD CODE REQUIRED (PD.3)																										
PHIL 584 READING IN PHILOS >6168 A 1-4 TO BE ARRANGED * *						6191 ZJ 1 Th 1230-320 PAB B128 CREDIT/NO CREDIT ONLY ADD CODE REQUIRED (PD.3)																										
PHIL 600 INDEPNENT STDY/RSCH >6169 A 1-9 TO BE ARRANGED * *						6192 ZK 1 Th 330-620 PAB B128 CREDIT/NO CREDIT ONLY ADD CODE REQUIRED (PD.3)																										
PHIL 800 DOCTORAL DISSERTATN >6170 A 1-9 TO BE ARRANGED * *						6193 ZL 1 Th 330-620 PAB B110 CREDIT/NO CREDIT ONLY ADD CODE REQUIRED (PD.3)																										
						6194 ZM 1 F 1230-320 PAB B128 CREDIT/NO CREDIT ONLY ADD CODE REQUIRED (PD.3)																										
						6195 ZN 1 F 330-620 PAB B128 CREDIT/NO CREDIT ONLY ADD CODE REQUIRED (PD.3)																										
						6196 ZO 1 F 1230-320 PAB B110 CREDIT/NO CREDIT ONLY ADD CODE REQUIRED (PD.3)																										
						6197 ZP 1 F 330-620 PAB B110 CREDIT/NO CREDIT ONLY ADD CODE REQUIRED (PD.3)																										
						6198 ZI 1 M 630-920P PAB B128 CREDIT/NO CREDIT ONLY ADD CODE REQUIRED (PD.3)																										
						6199 Z2 1 T 630-920P PAB B128 CREDIT/NO CREDIT ONLY ADD CODE REQUIRED (PD.3)																										
						6200 Z3 1 W 630-920P PAB B128 CREDIT/NO CREDIT ONLY ADD CODE REQUIRED (PD.3)																										
						6201 Z4 1 Th 630-920P PAB B128 CREDIT/NO CREDIT ONLY ADD CODE REQUIRED (PD.3)																										
						**PHYS 118 ALL LABS - NO EC REQUIRED TO REGISTER UNTIL TUES. OCT 1ST (NOT BEFORE). OBTAIN EC FROM T.A. AT 1ST LAB CLASS. ATTENDANCE IS REQUIRED AT 1ST LAB CLASS OR STUDENT WILL BE DROPPED IF CLASS IS OVERSUBSCRIBED. STUDENT MUST SIGN TA'S ATTENDANCE SHEET AS PROOF OF ATTENDANCE																										
						PHYS 118 GENERAL PHYSICS LAB (NW) 6202 ZA 1 M 330-620 PAB B180 CREDIT/NO CREDIT ONLY ADD CODE REQUIRED (PD.3)						6211 AA 4 MWF 930-1020 PAB A102 COOK, V T 830-920 PAB B164 CONCURR REG IN PHYS 131 REQ'D ADD CODE REQUIRED (PD.3)																				
						6203 ZB 1 T 330-620 PAB B180 CREDIT/NO CREDIT ONLY ADD CODE REQUIRED (PD.3)						6212 AB 4 MWF 930-1020 PAB A102 COOK, V T 930-1020 PAB B164 CONCURR REG IN PHYS 131 REQ'D ADD CODE REQUIRED (PD.3)																				
						6204 ZC 1 W 1230-320 PAB B180 CREDIT/NO CREDIT ONLY ADD CODE REQUIRED (PD.3)						6213 AC 4 MWF 930-1020 PAB A102 COOK, V T 1130-1220 PAB B164 CONCURR REG IN PHYS 131 REQ'D ADD CODE REQUIRED (PD.3)																				
						6205 ZD 1 W 330-620 PAB B180 CREDIT/NO CREDIT ONLY ADD CODE REQUIRED (PD.3)						6214 AD 4 MWF 930-1020 PAB A102 COOK, V T 230-320 PAB B164 CONCURR REG IN PHYS 131 REQ'D ADD CODE REQUIRED (PD.3)																				
						6206 ZI 1 M 630-920P PAB B180 CREDIT/NO CREDIT ONLY ADD CODE REQUIRED (PD.3)						6215 AE 4 MWF 930-1020 PAB A102 COOK, V W 830-920 PAB B164 CONCURR REG IN PHYS 131 REQ'D ADD CODE REQUIRED (PD.3)																				
												6216 AF 4 MWF 930-1020 PAB A102 COOK, V W 1030-1120 PAB B164 CONCURR REG IN PHYS 131 REQ'D ADD CODE REQUIRED (PD.3)																				
												6217 BA 4 MWF 930-1020 PAB A118 STERN, E H Th 830-920 PAB B164 CONCURR REG IN PHYS 131 REQ'D ADD CODE REQUIRED (PD.3)																				
												PHYSICS 121B IS AN HONORS SECTION INTENDED FOR STUDENTS WITH A STRONG INTEREST IN, & PREPARATION FOR PHYS. AN EXAMINATION WILL BE ADMINISTERED THE 1ST DAY OF CLASS & STUDENTS WHO DO NOT DEMONSTRATE AN ADEQUATE PREPARATION WILL BE ADVISED TO CHANGE TO ONE OF THE REGULAR SECTIONS. COMPARED TO THE REGULAR SECTIONS, THE COURSE WILL BE TAUGHT ON A MORE ADVANCED LEVEL & WILL REQUIRE MORE MATHEMATICAL ANALYSIS.																				

SYMBOLS

VLPA = VISUAL, LITERARY AND PERFORMING ARTS
 I&S = INDIVIDUALS AND SOCIETIES
 NW = NATURAL WORLD
 OSR = QUANTITATIVE, SYMBOLIC, OR FORMAL REASONING
 C = ENGLISH COMPOSITION

H = HONORS COURSE
 > = LIMITED ENROLLMENT IN THIS SECTION, STUDENTS MUST OBTAIN ENTRY CODE OR FACULTY NUMBER
 % = NEW COURSE (SEE FRONT OF TIME SCHEDULE)
 "HOW TO READ COURSE LISTINGS" (SEE BACK OF TIME SCHEDULE)

REGISTRATION PERIODS

PD1 = PERIOD I (MAY 10-JUN. 16)
 PD2 = PERIOD II (JUN. 17-SEPT. 29)
 PD3 = PERIOD III (SEPT. 30-OCT. 11)
 PD4 = PERIOD IV (OCT. 13-NOV. 17)

COLLEGE OF ARTS AND SCIENCES

AUTUMN QUARTER 1996

DEPT	COURSE	TITLE	SLN SECTION	CRD	DAY	TIME	BLDG	ROOM	INSTRUCTOR	DEPT	COURSE	TITLE	SLN SECTION	CRD	DAY	TIME	BLDG	ROOM	INSTRUCTOR
SPEC	CODE	COMMENTS	SPEC	CODE	COMMENTS	SPEC	CODE	SPEC	CODE	SPEC	CODE	COMMENTS	SPEC	CODE	COMMENTS	SPEC	CODE	SPEC	CODE
PHYSICS CONT'D																			
6219	BC 4	MWF	930-1020		PAB	A118			STERN, E	6257	ZF 1	T	930-1220		PAB	B110			
	H	Th	930-1020		PAB	B164													
CONCURR REG IN PHYS 131 REQ'D										ADD CODE REQUIRED (PD.3)									
PHYSICS 121B IS AN HONORS SECTION										RESERVED FOR NEW TRANSFER STUDENTS									
INTENDED FOR STUDENTS WITH A STRONG										ONLY. OBTAIN EC FROM MARGOT NIMS,									
INTEREST IN, & PREPARATION FOR PHYS.										PAB C139A OR CALL 543-2772.									
AN EXAMINATION WILL BE ADMINISTERED																			
THE 1ST DAY OF CLASS & STUDENTS WHO																			
DO NOT DEMONSTRATE AN ADEQUATE PRE-																			
PARATION WILL BE ADVISED TO CHANGE																			
TO ONE OF THE REGULAR SECTIONS. COM-																			
PARED TO THE REGULAR SECTIONS, THE																			
COURSE WILL BE TAUGHT ON A MORE																			
ADVANCED LEVEL & WILL REQUIRE MORE																			
MATHEMATICAL ANALYSIS.																			
>6220	CA 4	MWF	1030-1120		PAB	A102			ROTHBERG, J	6258	ZG 1	T	1230-320		PAB	B110			
		T	1030-1120		PAB	B164													
CONCURR REG IN PHYS 131 REQ'D										ADD CODE REQUIRED (PD.3)									
MINORITY SCI & ENGR PROGRAM (MSEP)																			
STUDENTS HAVE PRIORITY TO REGISTER																			
DURING PER I & II FOR THIS SECTION																			
ONLY. IF YOU ARE IN MSEP OBTAIN EC																			
FROM LISA PETERSON LOW 207 OR CALL																			
685-4849; NON MSEP STUDENTS MUST																			
OBTAIN EC BEGINNING TUES., OCT 1ST																			
(NOT BEFORE) FROM TUTORIAL T.A. AT																			
CLASS. (VIA LOTTERY SYSTEM)																			
ATTENDANCE IS REQ'D AT 1ST TUTORIAL																			
OR STUDENT WILL BE DROPPED IF CLASS																			
IS OVERSUBSCRIBED.																			
6221	CB 4	MWF	1030-1120		PAB	A102			ROTHBERG, J	6259	ZH 1	T	330-620		PAB	B110			
		T	330-420		PAB	B164				6260	ZJ 1	W	1230-320		PAB	B108			
CONCURR REG IN PHYS 131 REQ'D										ADD CODE REQUIRED (PD.3)									
ADD CODE REQUIRED (PD.3)																			
6222	CC 4	MWF	1030-1120		PAB	A102			ROTHBERG, J	>6261	ZK 1	W	330-620		PAB	B108			
		W	1130-1220		PAB	B164				RESERVED FOR NEW TRANSFER STUDENTS									
CONCURR REG IN PHYS 131 REQ'D										ONLY. OBTAIN EC FROM MARGOT NIMS,									
ADD CODE REQUIRED (PD.3)										PAB C139A OR CALL 543-2772.									
6223	CD 4	MWF	1030-1120		PAB	A102			ROTHBERG, J	6262	ZL 1	W	330-620		PAB	B110			
		W	1230-120		PAB	B164				ADD CODE REQUIRED (PD.3)									
CONCURR REG IN PHYS 131 REQ'D																			
ADD CODE REQUIRED (PD.3)																			
6224	CE 4	MWF	1030-1120		PAB	A102			ROTHBERG, J	6263	ZM 1	Th	930-1220		PAB	B108			
		Th	1030-1120		PAB	B164				ADD CODE REQUIRED (PD.3)									
CONCURR REG IN PHYS 131 REQ'D																			
ADD CODE REQUIRED (PD.3)																			
6225	CF 4	MWF	1030-1120		PAB	A102			ROTHBERG, J	6264	ZN 1	Th	1230-320		PAB	B108			
		Th	1130-1220		PAB	B164				ADD CODE REQUIRED (PD.3)									
CONCURR REG IN PHYS 131 REQ'D																			
ADD CODE REQUIRED (PD.3)																			
6226	DA 4	MWF	1230-120		PAB	A118			PUFF, R	6265	ZO 1	Th	330-620		PAB	B108			
		T	1230-120		PAB	B164				ADD CODE REQUIRED (PD.3)									
CONCURR REG IN PHYS 131 REQ'D																			
ADD CODE REQUIRED (PD.3)																			
6227	DB 4	MWF	1230-120		PAB	A118			PUFF, R	6266	ZP 1	Th	930-1220		PAB	B110			
		T	130-220		PAB	B164				ADD CODE REQUIRED (PD.3)									
CONCURR REG IN PHYS 131 REQ'D																			
ADD CODE REQUIRED (PD.3)																			
6228	DC 4	MWF	1230-120		PAB	A118			PUFF, R	>6267	ZQ 1	Th	1230-320		PAB	B110			
		W	930-1020		PAB	B164				RESERVED FOR MINORITY SCI & ENGR									
CONCURR REG IN PHYS 131 REQ'D										PROGRAM (MSEP) STUDENTS DURING									
ADD CODE REQUIRED (PD.3)										PER I AND II. IF IN MSEP OBTAIN									
										EC FROM SCOTT MINNIX, LOW 207 OR									
										CALL 685-4849. NON-MSEP STUDENTS									
										MUST OBTAIN EC BEGINNING THURS 10/3									
										(NOT BEFORE) FROM LAB T.A. AT									
										CLASS (LOTTERY SYSTEM).									
										6268 ZI 1 M 630-920P PAB B108									
										ADD CODE REQUIRED (PD.3)									
										6269 ZJ 1 M 630-920P PAB B110									
										ADD CODE REQUIRED (PD.3)									
										6270 ZK 1 T 630-920P PAB B108									
										ADD CODE REQUIRED (PD.3)									
										6271 ZL 1 T 630-920P PAB B110									
										ADD CODE REQUIRED (PD.3)									
										6272 ZM 1 W 630-920P PAB B108									
										ADD CODE REQUIRED (PD.3)									
										6273 ZN 1 W 630-920P PAB B110									
										ADD CODE REQUIRED (PD.3)									
										*PHYS 123 ALL SECTIONS - NO EC REQ'D TO REGISTER									
										UNTIL TUES., OCT 1ST (NOT BEFORE). OBTAIN EC									
										FROM T.A. AT 1ST TUTORIAL. ATTENDANCE IS REQ'D									
										AT 1ST TUTORIAL OR STUDENT WILL BE DROPPED.									
										PHYS 123 WAVES (NW)									
6244	AA 4	MWF	130-220		PAB	A118			BARDEEN, J	6244	AA 4	MWF	130-220		PAB	B156			
		T	130-220		PAB	B156													
CONCURR REG IN PHYS 133 REQ'D										CONCURR REG IN PHYS 133 REQ'D									
ADD CODE REQUIRED (PD.3)										ADD CODE REQUIRED (PD.3)									
6245	AB 4	MWF	130-220		PAB	A118			BARDEEN, J	6245	AB 4	MWF	130-220		PAB	B156			
		T	230-320		PAB	B156													
CONCURR REG IN PHYS 133 REQ'D										CONCURR REG IN PHYS 133 REQ'D									
ADD CODE REQUIRED (PD.3)										ADD CODE REQUIRED (PD.3)									
6246	AC 4	MWF	130-220		PAB	A118			BARDEEN, J	6246	AC 4	MWF	130-220		PAB	B156			
		T	330-420		PAB	B156													
CONCURR REG IN PHYS 133 REQ'D										CONCURR REG IN PHYS 133 REQ'D									
ADD CODE REQUIRED (PD.3)										ADD CODE REQUIRED (PD.3)									
6247	AD 4	MWF	130-220		PAB	A118			BARDEEN, J	6247	AD 4	MWF	130-220		PAB	B156			
		T	430-520P		PAB	B156													
CONCURR REG IN PHYS 133 REQ'D										CONCURR REG IN PHYS 133 REQ'D									
ADD CODE REQUIRED (PD.3)										ADD CODE REQUIRED (PD.3)									
6248	AE 4	MWF	130-220		PAB	A118			BARDEEN, J	6248	AE 4	MWF	130-220		PAB	B156			
		Th	130-220		PAB	B156													
CONCURR REG IN PHYS 133 REQ'D										CONCURR REG IN PHYS 133 REQ'D									
ADD CODE REQUIRED (PD.3)										ADD CODE REQUIRED (PD.3)									
6249	AF 4	MWF	130-220		PAB	A118			BARDEEN, J	6249	AF 4	MWF	130-220		PAB	B156			
		Th	230-320		PAB	B156													
CONCURR REG IN PHYS 133 REQ'D										CONCURR REG IN PHYS 133 REQ'D									
ADD CODE REQUIRED (PD.3)										ADD CODE REQUIRED (PD.3)									
6250	AG 4	MWF	130-220		PAB	A118			BARDEEN, J	6250	AG 4	MWF	130-220		PAB	B156			
		Th	330-420		PAB	B156													
CONCURR REG IN PHYS 133 REQ'D										CONCURR REG IN PHYS 133 REQ'D									
ADD CODE REQUIRED (PD.3)										ADD CODE REQUIRED (PD.3)									
6251	AH 4	MWF	130-220		PAB	A118			BARDEEN, J	6251	AH 4	MWF	130-220		PAB	B156			
		Th	430-520P		PAB	B156													
CONCURR REG IN PHYS 133 REQ'D										CONCURR REG IN PHYS 133 REQ'D									
ADD CODE REQUIRED (PD.3)										ADD CODE REQUIRED (PD.3)									
										*PHYS 131 ALL LABS - NO EC REQUIRED UNTIL TUES.,									
										OCT 1ST (NOT BEFORE). OBTAIN EC FROM T.A. AT 1ST									
										LAB. ATTENDANCE IS REQ'D AT 1ST LAB OR STUNT									
										WILL BE DROPPED. IF LAB IS OVERSUBSCRIBED.									
										STUDENT MUST SIGN TA'S ATTENDANCE SHEET.									
										CONCURRENT REGISTRATION IN A 121 LECTURE									
										REQUIRED									
										PHYS 131 EXPTL PHYSICS (NW)									
6252	ZA 1	M	330-620		PAB	B108				6252	ZA 1	M	330-620		PAB	B108			
ADD CODE REQUIRED (PD.3)										ADD CODE REQUIRED (PD.3)									
6253	ZB 1	M	330-620		PAB	B110				6253	ZB 1	M	330-620		PAB	B110			
ADD CODE REQUIRED (PD.3)										ADD CODE REQUIRED (PD.3)									
6254	ZC 1	T	930-1220		PAB	B108				6254	ZC 1	T	930-1220		PAB	B108			
ADD CODE REQUIRED (PD.3)										ADD CODE REQUIRED (PD.3)									
6255	ZD 1	T	1230-320		PAB	B108				6255	ZD 1	T	1230-320		PAB	B108			
ADD CODE REQUIRED (PD.3)										ADD CODE REQUIRED (PD.3)									
6256	ZE 1	T	330-620		PAB	B108				6256	ZE 1	T	330-620		PAB	B108			
ADD CODE REQUIRED (PD.3)										ADD CODE REQUIRED (PD.3)									
										*PHYS 132 ALL LABS - NO EC REQUIRED UNTIL TUES.,									
										OCT 1ST (NOT BEFORE). OBTAIN EC FROM T.A. AT 1ST									
										LAB. ATTENDANCE IS REQUIRED AT 1ST LAB OR									
										STUDENT WILL BE DROPPED. CONCURRENT REGISTRATION									
										IN A 122 CLASS REQUIRED.									
										PHYS 132 EXPTL PHYSICS (NW)									
6274	ZA 1	M	330-620		PAB	B176				6274	ZA 1	M	330-620		PAB	B176			
ADD CODE REQUIRED (PD.3)										ADD CODE REQUIRED (PD.3)									
6275	ZB 1	T	930-1220		PAB	B176				6275	ZB 1	T	930-1220		PAB	B176			
ADD CODE REQUIRED (PD.3)										ADD CODE REQUIRED (PD.3)									
6276	ZC 1	T	1230-320		PAB	B176				6276	ZC 1	T	1230-320		PAB	B176			
ADD CODE REQUIRED (PD.3)										ADD CODE REQUIRED (PD.3)									
6277	ZD 1	T	330-620		PAB	B176				6277	ZD 1	T	330-620		PAB	B176			
ADD CODE REQUIRED (PD.3)										ADD CODE REQUIRED (PD.3)									
6278	ZE 1	W	930-1220		PAB	B176				6278	ZE 1	W	930-1220		PAB	B176			
ADD CODE REQUIRED (PD.3)										ADD CODE REQUIRED (PD.3)									

AUTUMN QUARTER 1996

COLLEGE OF ARTS AND SCIENCES

DEPT COURSE TITLE	DEPT COURSE TITLE	DEPT COURSE TITLE	
SLN SECTION CRD DAY TIME BLDG ROOM INSTRUCTOR	SLN SECTION CRD DAY TIME BLDG ROOM INSTRUCTOR	SLN SECTION CRD DAY TIME BLDG ROOM INSTRUCTOR	
SPEC CODE COMMENTS	SPEC CODE COMMENTS	SPEC CODE COMMENTS	
PHYSICS CONT'D			
6292 ZE 1 Th 1230-320 PAB B123 ADD CODE REQUIRED (PD.3)	PHYS 488 H-SR HONORS SEMINAR (NW) >6315 A 1 TO BE ARRANGED * * ADELBERGER, E H EC PAB C139A OR CALL 543-2772. ADVISE INSTR OF AVAIL TIMES PRIOR TO 1ST CLASS	PHYS 586 SMNR CONDENSED MATT 6339 A VAR T 330-450 PAB A110 SCHICK, M CREDIT/NO CREDIT ONLY	
6293 ZF 1 Th 1230-320 PAB B123 ADD CODE REQUIRED (PD.3)	PHYS 491 INDEP RESEARCH >6316 A 1-3 TO BE ARRANGED * * MEETS WRITING COURSE REQUIREMENT OBTAIN FACULTY CODE FROM INSTR PAB C139A	PHYS 587 SMNR NUCLEAR THEORY 6340 A VAR W 130-250 PAB B109 HAXTON, W CREDIT/NO CREDIT ONLY 6341 B VAR TTh 1230-120 PAB C421 HENLEY, E CREDIT/NO CREDIT ONLY	
6294 ZG 1 Th 330-620 PAB B123 ADD CODE REQUIRED (PD.3)	PHYS 494 SEM CURRENT PROBS (NW) 6317 A 1-3 TO BE ARRANGED * * ADELBERGER, E MEETS WRITING COURSE REQUIREMENT NEW DEGREE REQUIREMENT FOR NEW PHYSICS MAJORS. CONTACT INSTR PRIOR TO 1ST DAY OF QUARTER WITH YOUR SCHEDULE AVAILABILITY	PHYS 588 SMNR COSMIC RAY PHY 6342 A VAR F 330-520 PAB B164 ELY, J CREDIT/NO CREDIT ONLY	
6295 Z1 1 M 630-920P PAB B123 ADD CODE REQUIRED (PD.3)	PHYS 501 TEACHING PHYSICS 6318 A 1 M 215-345 PAB A211 MC DERMOTT, L CREDIT/NO CREDIT ONLY CALL 685-2046 FOR DETAILS	PHYS 589 SEM PRB PHYSICS ED 6343 A VAR W 230-350 PAB C211 MC DERMOTT, L CREDIT/NO CREDIT ONLY	
6296 Z2 1 T 630-920P PAB B123 ADD CODE REQUIRED (PD.3)	PHYS 505 MECHANICS 6319 A 3 MWF 830-920 PAB A114 HAXTON, W	PHYS 590 SMNR STAT PHYSICS 6344 A 1 W 1230-220 PAB C421 DEN NIJS, M CREDIT/NO CREDIT ONLY	
6297 Z3 1 W 630-920P PAB B123 ADD CODE REQUIRED (PD.3)	PHYS 513 ELECTRMAG & RELTVTY 6320 A 4 MWF 1030-1120 PAB A114 BROWN, L	PHYS 600 INDEPENDNT STDY/RSCH >6345 A 1-9 TO BE ARRANGED * * CREDIT/NO CREDIT ONLY FACULTY CODE REQUIRED TO REGISTER. OBTAIN 5-DIGIT FACULTY CODE FROM PROJECT INSTRUCTOR	
PHYS 210 PHYS BY INQUIRY I (NW) >6298 A 5 MWF 1130-120 PAB C231 MC DERMOTT, L MEETS WRITING COURSE REQUIREMENT CALL 685-2046	PHYS 517 QUANTUM MECHANICS 6321 A 4 MWF 930-1020 PAB A114 BOULWARE, D	PHYS 800 DOCTORAL DISSERTATN >6346 A 1-9 TO BE ARRANGED * * CREDIT/NO CREDIT ONLY FACULTY CODE REQUIRED TO REGISTER. OBTAIN 5-DIGIT FACULTY CODE FROM PROJECT INSTRUCTOR	
PHYS 214 LIGHT AND COLOR (NW,OSR) 6299 A 5 MTWThF 1230-120 PAB A114 INGALLS, R IN ADDITION TO SCHEDULED CLASS HRS THERE ARE 3 1-HR WKSHPS; FOR NON-SCIENCE STDTNS	PHYS 520 ADV QM-INTRO QFT 6322 A 3 MWF 1030-1120 PAB B109 SPIVAK, B	POLITICAL SCIENCE, DEPARTMENT OF	
PHYS 224 THERMAL PHYSICS (NW) 6300 A 3 MWF 930-1020 PAB A110 MC DERMOTT, M	PHYS 525 STATISTICAL MECH 6323 A 3 MWF 1130-1220 PAB A114 DEN NIJS, M	POLITICAL SCIENCE	
PHYS 225 MODERN PHYSICS (NW) 6301 A 3 MWF 1230-120 PAB A110 BULGAC, A	PHYS 527 CURRENT PROBS PHYS 6324 A 1 Th 930-1120 PAB A114 DEN NIJS, M CREDIT/NO CREDIT ONLY	PER I,II: ENTRY CODES AVAILABLE FOR UGRAD QM 107, 115 (INTERNSHIPS, INDEP STDY, ETC. I, II, III).	
PHYS 321 ELECTROMAGNETISM (NW) 6302 A 3 MWF 830-920 PAB A110 SCHICK, M	PHYS 543 ELECTROMAG WAVES 6325 U 4 TTh 700-850P PAB A114 CHALOUKPA, V	PER I,II: ENTRY CODES AVAILABLE FOR GRAD QM 111 (INDEP STDY, RESEARCH, ETC. I, II, III).	
PHYS 324 QUANTUM MECHANICS (NW) 6303 A 3 MWF 1030-1120 PAB A110 REHR, J	PHYS 557 HIGH ENERGY PHYSICS 6326 A 3 MWF 1230-120 PAB B109 NELSON, A	PER III: STUDENTS ADDING INTRODUCTORY, UNDERGRADUATE & GRADUATE COURSES SHOULD OBTAIN ENTRY CODES FROM FACULTY/TA'S WHEN COURSE IS FULL/CLOSED. WHEN COURSE IS OPEN USE STAR.	
PHYS 341 ENERGY:FUELS CONSER (NW) 6304 A 3 MWF 1230-120 AND 223 WOODRUFF, G OFFERED JOINTLY WITH ENGR 498 HB	PHYS 560 THRTCL NUCLEAR PHYS 6327 A 3 MWF 1130-1220 PAB A110 CRAMER, J	POL S 101 INTRO TO POLITICS (I&S) 6368 AA 5 MWF 930-1020 SMI 120 TTh 830-920 SAV 132 OPT'L LINK WRIT COURSE:SEE ENGL 198	
PHYS 401 SPECIAL PROBLEMS >6305 A VAR TO BE ARRANGED * * OBTAIN 5-DIGIT FACULTY CODE FROM INSTRUCTOR, COMPLETE AND RETURN TO MARGOT NIJS PAB C139A	PHYS 567 THEORY OF SOLIDS 6328 A 3 MWF 930-1020 PAB B439 THOULESS, D	>6369 AB 5 MWF 930-1020 SMI 120 TTh 830-920 MLR 301 DROP CODE REQUIRED (PD.2) FRESHMAN INTEREST GRP STUDENTS ONLY OPT'L LINK WRIT COURSE:SEE ENGL 198	
>6306 B VAR TO BE ARRANGED * * H OBTAIN 5-DIGIT FACULTY CODE FROM INSTRUCTOR, COMPLETE AND RETURN TO MARGOT NIJS PAB C139A	PHYS 570 QUANTUM FLD THEORY 6329 A 3 TTh 1230-150 PAB B417 KAPLAN, D CREDIT/NO CREDIT ONLY	6370 AC 5 MWF 930-1020 SMI 120 TTh 930-1020 BLD 392 OPT'L LINK WRIT COURSE:SEE ENGL 198	
PHYS 407 PHYS BY INQUIRY II (NW) >6307 A 5 MWF 1130-120 PAB C231 OBEREM, G MEETS WRITING COURSE REQUIREMENT DROP CODE REQUIRED IN ADDITION TO SCHEDULED CLASS HRS, ADDTL HRS ARE REQUIRED; CALL JOAN AT 685-2046 FOR DETAILS GO TO PAB C208	PHYS 576 SEL TPC EXPRMRTL PHY 6330 A VAR TTh 900-1020 PAB B109 FAIN, S CREDIT/NO CREDIT ONLY	6371 AD 5 MWF 930-1020 SMI 120 TTh 930-1020 BLM 303 OPT'L LINK WRIT COURSE:SEE ENGL 198	
PHYS 410 INQUIRY FOR TEACHER (NW) >6308 A 2 TO BE ARRANGED * * CREDIT/NO CREDIT ONLY EC PAB C208 OR CALL 685-2046	PHYS 578 SEL TPC THRTCL PHYS 6331 A 4 TO BE ARRANGED * * YAFFE, L POLYMER PHYSICS	6372 AE 5 MWF 930-1020 SMI 120 TTh 930-1020 THO 334 OPT'L LINK WRIT COURSE:SEE ENGL 198	
PHYS 411 LEAD TEACHER INQUIR (NW) >6309 A 1-4 Th 500-650P PAB C231 VOKOS, S EC PAB C208 OR CALL 685-2046	PHYS 580 PHYSICS COLLOQUIUM 6333 A VAR M 330-520 PAB A102 FORTSON, E CREDIT/NO CREDIT ONLY	>6373 AF 5 MWF 930-1020 SMI 120 TTh 930-1020 QWN 301 DROP CODE REQUIRED (PD.2) FRESHMAN INTEREST GRP STUDENTS ONLY OPT'L LINK WRIT COURSE:SEE ENGL 198	
PHYS 421 ATOMIC & MOLEC PHYS (NW) 6310 A 3 MWF 930-1020 PAB B109 FORTSON, E	PHYS 581 SMNR HGH ENRGY PHYS 6334 A VAR T 400-550 PAB B109 CREDIT/NO CREDIT ONLY	6374 AG 5 MWF 930-1020 SMI 120 TTh 930-1020 * * OPT'L LINK WRIT COURSE:SEE ENGL 198	
PHYS 424 MATHEMATICAL PHYSICS (NW) 6311 A 3 MWF 1130-1220 PAB B109 BAKER, M	PHYS 582 SEM PARTICLE THEORY 6335 A VAR F 230-350 PAB C421 CREDIT/NO CREDIT ONLY	6375 AH 5 MWF 930-1020 SMI 120 TTh 1030-1120 JHN 064 OPT'L LINK WRIT COURSE:SEE ENGL 198	
PHYS 431 MODERN PHYSICS LAB (NW) 6312 AA 3 T 830-920 PAB A118 VILCHES, O T 1200-250 PAB B248 PHYS MAJORS ONLY (PD.1&2)	PHYS 583 SEM REL ASTROPHYS 6336 A VAR M 1200-150 PAB C216 HOGAN, C CREDIT/NO CREDIT ONLY	>6376 AI 5 MWF 930-1020 SMI 120 TTh 1030-1120 MLR 302A DROP CODE REQUIRED (PD.2) FRESHMAN INTEREST GRP STUDENTS ONLY OPT'L LINK WRIT COURSE:SEE ENGL 198	
6313 AB 3 T 830-920 PAB A118 W 1200-250 PAB B248 PHYS MAJORS ONLY (PD.1&2)	PHYS 584 SMNR COHERENT SPECT 6337 A VAR T 130-320 PAB CS21 DEHMELT, H CREDIT/NO CREDIT ONLY	6377 AJ 5 MWF 930-1020 SMI 120 TTh 1130-1220 ARC 147 OPT'L LINK WRIT COURSE:SEE ENGL 198	
PHYS 434 COMPT PHYS MEAS (NW) 6314 A 3 TTh 330-450 PAB B280 STUBBS, C PHYS,ASTR MAJORS ONLY (PD.1) PRIORITY TO PHYS/ASTRO MAJORS PER I ONLY; BEGINNING PER II OPEN TO EVERYONE	PHYS 585 SMNR EXP NUC PHYS 6338 A VAR TTh 230-350 PAB B109 SNOVER, K CREDIT/NO CREDIT ONLY	6378 AK 5 MWF 930-1020 SMI 120 TTh 1130-1220 JHN 223 OPT'L LINK WRIT COURSE:SEE ENGL 198	

SYMBOLS

VLPA = VISUAL, LITERARY AND PERFORMING ARTS
I&S = INDIVIDUALS AND SOCIETIES
NW = NATURAL WORLD
OSR = QUANTITATIVE, SYMBOLIC, OR FORMAL REASONING
C = ENGLISH COMPOSITION

H = HONORS COURSE
> = LIMITED ENROLLMENT IN THIS SECTION, STUDENTS
MUST OBTAIN ENTRY CODE OR FACULTY NUMBER
% = NEW COURSE (SEE FRONT OF TIME SCHEDULE)
"HOW TO READ COURSE LISTINGS" (SEE BACK OF TIME SCHEDULE)

REGISTRATION PERIODS

PD1 = PERIOD I (MAY 10-JUN. 16)
PD2 = PERIOD II (JUN. 17-SEPT. 29)
PD3 = PERIOD III (SEPT. 30-OCT. 11)
PD4 = PERIOD IV (OCT.-13-NOV. 17)

COLLEGE OF ARTS AND SCIENCES

AUTUMN QUARTER 1996

DEPT COURSE SLN SECTION SPEC CODE	TITLE CRD DAY TIME COMMENTS	BLDG ROOM	INSTRUCTOR	DEPT COURSE SLN SECTION SPEC CODE	TITLE CRD DAY TIME COMMENTS	BLDG ROOM	INSTRUCTOR	DEPT COURSE SLN SECTION SPEC CODE	TITLE CRD DAY TIME COMMENTS	BLDG ROOM	INSTRUCTOR		
POLITICAL SCIENCE CONT'D													
>6379	AL 5	MWF 930-1020 TTh 1230-120	SMI 120 ARC 019										
DROP CODE REQUIRED (PD.2) FRESHMAN INTEREST GRP STUDENTS ONLY OPT'L LINK WRIT COURSE:SEE ENGL 198													
POL S 201	INTRO POL THEORY (I&S)			6408	AE 5	MWF 1130-1220 TTh 1030-1120 AND 008	ARC 147 AND 008	THOMSON, J					
6380	AA 5	MWF 930-1020 TTh 830-920	KNE 110 MEB 234										
OPT'L LINK WRIT COURSE:SEE ENGL 198													
6381	AB 5	MWF 930-1020 TTh 830-920	KNE 110 MEB 245	6409	AF 5	MWF 1130-1220 TTh 1130-1220 JHA 111	ARC 147 JHA 111	THOMSON, J					
OPT'L LINK WRIT COURSE:SEE ENGL 198													
6382	AC 5	MWF 930-1020 TTh 930-1020	KNE 110 BLM 204	6410	AG 5	MWF 1130-1220 TTh 1130-1220	ARC 147 KNE 130	THOMSON, J					
OPT'L LINK WRIT COURSE:SEE ENGL 198													
6383	AD 5	MWF 930-1020 TTh 930-1020	KNE 110 SMI 404	6411	AH 5	MWF 1130-1220 TTh 1130-1220	ARC 147 CMU 120	THOMSON, J					
OPT'L LINK WRIT COURSE:SEE ENGL 198													
6384	AE 5	MWF 930-1020 TTh 930-1020	KNE 110 PAB A118	6412	AI 5	MWF 1130-1220 TTh 1130-1220	ARC 147 LOW 205	THOMSON, J					
OPT'L LINK WRIT COURSE:SEE ENGL 198													
6385	AF 5	MWF 930-1020 TTh 930-1020	KNE 110 JHN 123	>6413	AJ 5	MWF 1130-1220 TTh 1130-1220	ARC 147 CMU 326	THOMSON, J					
OPT'L LINK WRIT COURSE:SEE ENGL 198													
6386	AG 5	MWF 930-1020 TTh 930-1020	KNE 110 GUG 306	DROP CODE REQUIRED (PD.2) FRESHMAN INTEREST GRP STUDENTS ONLY OPT'L LINK WRIT COURSE:SEE ENGL 198									
OPT'L LINK WRIT COURSE:SEE ENGL 198													
6387	AH 5	MWF 930-1020 TTh 1030-1120	KNE 110 BAG 421	6415	AL 5	MWF 1130-1220 TTh 1230-120	ARC 147 MEB 245	THOMSON, J					
OPT'L LINK WRIT COURSE:SEE ENGL 198													
6388	AI 5	MWF 930-1020 TTh 1030-1120	KNE 110 CHL 021	DROP CODE REQUIRED (PD.2) FRESHMAN INTEREST GRP STUDENTS ONLY OPT'L LINK WRIT COURSE:SEE ENGL 198									
OPT'L LINK WRIT COURSE:SEE ENGL 198													
6389	AJ 5	MWF 930-1020 TTh 1130-1220	KNE 110 JHN 214	DROP CODE REQUIRED (PD.2) FRESHMAN INTEREST GRP STUDENTS ONLY OPT'L LINK WRIT COURSE:SEE ENGL 198									
OPT'L LINK WRIT COURSE:SEE ENGL 198													
POL S 202	INTRO TO AMER POL (I&S)			ALL POL S COURSES ABOVE 205 ARE CONSIDERED UPPER DIVISION ELECTIVES. POL S & DESIGNATED MAJORS (SO/JR/SR) PER I; ALL OTHERS PER II, III.									
6391	AA 5	MWF 1230-120 TTh 830-920	ARC 147 MEB 248	POL S 281	INTRO AMER POL CLTR (VLP/A/I&S)								
OPT'L LINK WRIT COURSE:SEE ENGL 198													
6392	AB 5	MWF 1230-120 TTh 830-920	ARC 147 JHN 111	6417	A 5	MW 1230-220	SAV 315	POSNOCK, R					
OPT'L LINK WRIT COURSE:SEE ENGL 198													
>6393	AC 5	MWF 1230-120 TTh 930-1020	ARC 147 OC 21	OFFERED JOINTLY WITH ENGL 251 A POL S, CMU MAJORS ONLY (PD.1) ADD CODE REQUIRED (PD.3) ADD CODE PER III FROM INSTR									
DROP CODE REQUIRED (PD.2) FRESHMAN INTEREST GRP STUDENTS ONLY OPT'L LINK WRIT COURSE:SEE ENGL 198													
6394	AD 5	MWF 1230-120 TTh 1030-1120	ARC 147 BAG 425	POL S 309	PRE-MOD POL THOUGHT (I&S)								
OPT'L LINK WRIT COURSE:SEE ENGL 198													
6395	AE 5	MWF 1230-120 TTh 1030-1120 AND 010	ARC 147 AND 010	6418	A 5	MWThF 1030-1120	MLR 316	HOROWITZ, R					
OPT'L LINK WRIT COURSE:SEE ENGL 198													
6396	AF 5	MWF 1230-120 TTh 1130-1220 AND 010	ARC 147 AND 010	MEETS WRITING COURSE REQUIREMENT NO FRESHMEN POL S MAJORS ONLY (PD.1)									
OPT'L LINK WRIT COURSE:SEE ENGL 198													
6397	AG 5	MWF 1230-120 TTh 1230-120	ARC 147 MOR 116	POL S 311	INDIVIDUAL & STATE (I&S)								
OPT'L LINK WRIT COURSE:SEE ENGL 198													
6398	AH 5	MWF 1230-120 TTh 1230-120	ARC 147 OC 25	6420	A 5	MW 130-320	SAV 216	HOROWITZ, R					
OPT'L LINK WRIT COURSE:SEE ENGL 198													
6399	AI 5	MWF 1230-120 TTh 1230-120	ARC 147 ARC 133	OFFERED JOINTLY WITH WOMEN 313 A NO FRESHMEN POL S MAJORS ONLY (PD.1)									
OPT'L LINK WRIT COURSE:SEE ENGL 198													
6400	AJ 5	MWF 1230-120 TTh 1230-120	ARC 147 EEB 316	POL S 321	AMER FOREIGN POLICY (I&S)								
OPT'L LINK WRIT COURSE:SEE ENGL 198													
6401	AK 5	MWF 1230-120 TTh 1230-120	ARC 147 MLR 301	6421	AA 5	MWF 1030-1120 TTh 930-1020	SMI 211 ARC 102	MAJESKI, S					
OPT'L LINK WRIT COURSE:SEE ENGL 198													
6402	AL 5	MWF 1230-120 TTh 1230-120	ARC 147 GLD 322	NO FRESHMEN POL S, SIS MAJORS ONLY (PD.1)									
OPT'L LINK WRIT COURSE:SEE ENGL 198													
POL S 203	INTRO INTERNATL REL (I&S)			6422	AB 5	MWF 1030-1120 TTh 1030-1120	SMI 211 MEB 134	MAJESKI, S					
6404	AA 5	MWF 1130-1220 TTh 830-920	ARC 147 SMI 311	NO FRESHMEN POL S, SIS MAJORS ONLY (PD.1)									
OPT'L LINK WRIT COURSE:SEE ENGL 198													
6405	AB 5	MWF 1130-1220 TTh 830-920	ARC 147 BLM 303	6423	AC 5	MWF 1030-1120 TTh 1030-1120	SMI 211 ARC 133	MAJESKI, S					
OPT'L LINK WRIT COURSE:SEE ENGL 198													
6406	AC 5	MWF 1130-1220 TTh 930-1020	ARC 147 ARC 019	NO FRESHMEN POL S, SIS MAJORS ONLY (PD.1) TRANSFER AND RETURNING INTEREST GROUP STUDENTS ONLY; EC CMU 009									
OPT'L LINK WRIT COURSE:SEE ENGL 198													
6407	AD 5	MWF 1130-1220 TTh 930-1020	ARC 147 JHN 119	POL S 324	EUROPE IN WORLD POL (I&S)								
OPT'L LINK WRIT COURSE:SEE ENGL 198													
				6425	AA 5	MWF 1030-1120 TTh 930-1020	THO 101 BLM 209	KEELER, J					
				POL S, EURO, SIS MAJORS ONLY (PD.1) NO FRESHMEN (PD.1&2)									
				6426	AB 5	MWF 1030-1120 TTh 1030-1120	THO 101 CLK 119	KEELER, J					
				POL S, EURO, SIS MAJORS ONLY (PD.1) NO FRESHMEN (PD.1&2)									
				6427	AC 5	MWF 1030-1120 TTh 1030-1120	THO 101 BNS 115	KEELER, J					
				POL S, EURO, SIS MAJORS ONLY (PD.1) NO FRESHMEN (PD.1&2)									
				6428	AD 5	MWF 1030-1120 TTh 1130-1220	THO 101 MEB 103	KEELER, J					
				POL S, EURO, SIS MAJORS ONLY (PD.1) NO FRESHMEN (PD.1&2)									
POL S 340	SOUTH ASIA - POL (I&S)			POL S 348	WESTERN EUROPE GOVT (I&S)								
6429	A 5	TTh 130-320	SAV 216	6430	A 5	MWThF 930-1020	CMU 326						
OFFERED JOINTLY WITH SISSA 340 A NO FRESHMEN POL S, SIS MAJORS ONLY (PD.1)													
POL S 348	WESTERN EUROPE GOVT (I&S)			6431	A 5	TTh 1230-220	THO 101	WILKERSON, J					
6430	A 5	MWThF 930-1020	CMU 326	NO FRESHMEN POL S, CMU MAJORS ONLY (PD.1)									
POL S 353	U S CONGRESS (I&S)			POL S 355	AMERICAN PRESIDENCY (I&S)								
6431	A 5	TTh 1230-220	THO 101	6433	A 5	MW 130-320	CMU 332						
NO FRESHMEN POL S, CMU MAJORS ONLY (PD.1)													
POL S 355	AMERICAN PRESIDENCY (I&S)			6434	A 5	MWThF 830-920	SAV 211						
6433	A 5	MW 130-320	CMU 332	OFFERED JOINTLY WITH SOC 356 A NO FRESHMEN POL S MAJORS ONLY (PD.1)									
POL S 358	SOCIETY & POLITICS (I&S)			POL S 363	LAW IN SOCIETY (I&S)								
6434	A 5	MWThF 830-920	SAV 211	6435	A 5	MW 1230-220	RAI 121						
OFFERED JOINTLY WITH SOC 356 A NO FRESHMEN POL S MAJORS ONLY (PD.1)													
POL S 363	U S CONGRESS (I&S)			OFFERED JOINTLY WITH SO JU 363 A									
6435	A 5	MW 1230-220	RAI 121	POL S 398	H-HONORS SEMINAR (I&S)								
OFFERED JOINTLY WITH SO JU 363 A													
POL S 398	H-HONORS SEMINAR (I&S)			>6436	A 5	MW 130-320	SAV H250						
6436	A 5	MW 130-320	SAV H250	H HONRS PRG STANTS ONLY; PLUS 1 HR +									
POL S 401	POL THEORY TOPICS (I&S)			POL S 407	INTERNATL CONFLICT (I&S)								
6437	A 5	MW 130-320	SAV 132	6438	A 5	MWThF 830-920	SAV 216						
NO FRESHMEN POL S MAJORS ONLY (PD.1) "NATIONALISM"													
POL S 407	INTERNATL CONFLICT (I&S)			POL S 409	UNDERG SEM-POL ECON (I&S)								
6438	A 5	MWThF 830-920	SAV 216	6439	A 5	MW 130-320	CMU 228	TAYLOR, M					
NO FRESHMEN POL S, SIS MAJORS ONLY (PD.1)													
POL S 409	UNDERG SEM-POL ECON (I&S)			OFFERED JOINTLY WITH ECON 409 A POL S MAJORS ONLY (PD.1) NO FRESHMEN (PD.1&2) EC FROM INSTR TOPIC: POLITICAL CHOICE I: STRATEG IN POLITICS LINKED WITH POLITICAL CHOICE II: CONFLICT THEORY WIN 93									
6439	A 5	MW 130-320	CMU 228	POL S 410	TECHNOLOGY & POL (I&S)								
OFFERED JOINTLY WITH ECON 409 A POL S MAJORS ONLY (PD.1) NO FRESHMEN (PD.1&2) EC FROM INSTR TOPIC: POLITICAL CHOICE I: STRATEG IN POLITICS LINKED WITH POLITICAL CHOICE II: CONFLICT THEORY WIN 93													
POL S 410	TECHNOLOGY & POL (I&S)			6440	A 5	TTh 1230-220	SMI 102	LITFIN, K					
6440	A 5	TTh 1230-220	SMI 102	MEETS WRITING COURSE REQUIREMENT NO FRESHMEN POL S, CMU, SIS MAJORS ONLY (PD.1)									
POL S 425	INTL LAW SEMINAR (I&S)			POL S 425	INTL LAW SEMINAR (I&S)								
6441	A 5	TTh 130-320	SMI 115	6441	A 5	TTh 130-320	SMI 115	MANN, A					
OFFERED JOINTLY WITH SIS 490 B NO FRESHMEN POL S MAJORS ONLY (PD.1) HUMAN RIGHTS													
POL S 442	GOVT & POL-CHINA (I&S)			POL S 442	GOVT & POL-CHINA (I&S)								
6442	A 5	TTh 130-320	SAV 249	6442	A 5	TTh 130-320	SAV 249	BACHMAN, D					
OFFERED JOINTLY WITH SISSA 449 A NO FRESHMEN POL S, SIS, SISC, SISCO MAJORS ONLY (PD.1)													
POL S 462	US SUPREME COURT (I&S)			POL S 462	US SUPREME COURT (I&S)								
6443	A 5	MWThF 830-920	ART 003	6443	A 5	MWThF 830-920	ART 003						
NO FRESHMEN POL S, SO JU MAJORS ONLY (PD.1)													
POL S 475	PUBLIC CHOICE (I&S)			POL S 488	H-HONORS SR THESIS (I&S)								
6444	A 5	MW 130-320	CMU 8004	>6445	A 5	TO BE ARRANGED * *							
H MEETS WRITING COURSE REQUIREMENT													
POL S 488	H-HONORS SR THESIS (I&S)			POL S 489	H-HONORS SR THESIS (I&S)								
>6445	A 5	TO BE ARRANGED * *		>6446	A 5	TO BE ARRANGED * *							
H MEETS WRITING COURSE REQUIREMENT													
POL S 489	H-HONORS SR THESIS (I&S)			POL S 498	INTERNSHIP								
>6446	A 5	TO BE ARRANGED * *		>6447	A 5	TO BE ARRANGED * *							
H MEETS WRITING COURSE REQUIREMENT													
POL S 498	INTERNSHIP			JUNIORS, SENIORS ONLY									

AUTUMN QUARTER 1996

COLLEGE OF ARTS AND SCIENCES

DEPT COURSE TITLE
SLN SECTION CRD DAY TIME BLDG ROOM INSTRUCTOR
SPEC CODE COMMENTS

DEPT COURSE TITLE
SLN SECTION CRD DAY TIME BLDG ROOM INSTRUCTOR
SPEC CODE COMMENTS

DEPT COURSE TITLE
SLN SECTION CRD DAY TIME BLDG ROOM INSTRUCTOR
SPEC CODE COMMENTS

POLITICAL SCIENCE CONT'D

>6448 B 5 TO BE ARRANGED * *
CREDIT/NO CREDIT ONLY
JUNIORS, SENIORS ONLY

POL S 499 RESEARCH/READINGS
>6450 A 2-5 TO BE ARRANGED * *
JUNIORS, SENIORS ONLY

>6451 B 2-5 TO BE ARRANGED * *
CREDIT/NO CREDIT ONLY
JUNIORS, SENIORS ONLY

>6452 C 2-5 TO BE ARRANGED * *
MEETS WRITING COURSE REQUIREMENT
SENIORS ONLY
POL S MAJORS ONLY
OPTL SR THESIS; SEE PROF LITFIN
GWN 033, OR POL S ADVISERS

ALL POL S GRADUATE COURSES FOR GRAD STUDENTS ONLY

POL S 805 COMP POL-CORE
6453 A 5 TTh 330-520 SAV 153 WHITING, S
GRADS ONLY

POL S 813 FEMINIST THEORY
6454 A 5 MW 130-320 GLD 442 DI STEFANO, C
GRADS ONLY

POL S 821 INTL RELATIONS I
6455 A 5 MW 330-520 SAV 132 MAJESKI, S
GRADS ONLY

POL S 835 MODERN CHINA-IR
6456 A 5 M 130-420 THO 331 BACHMAN, D
OFFERED JOINTLY WITH SISEA 535 A
GRADS ONLY

POL S 838 MIDEAST-N AFRICA
6457 A 3 W 130-320 SAV 209 GOLDBERG, E

POL S 844 COMP GOVT TOPICS
6458 A 3 M 130-320 THO 217 KEELER, J
GRADS ONLY
POLITICS OF THE EUROPEAN UNION

POL S 883 PUBLIC LAW
6459 A 3 T 130-320 GLD 317 SCHEINGOLD, S
GRADS ONLY
PUBLIC LAW

POL S 876 POLICY PROCESSES
6460 A 5 MW 130-320 BAC 108 MC CRONE, D
MEETS WRITING COURSE REQUIREMENT
POL S MAJORS ONLY (PD.1)
SENIORS ONLY (PD.1&2)
OPTIONAL SENIOR SEMINAR

POL S 882 SOCIAL CHANGE
6461 A 3-5 T 330-520 THO 217 LEVI, M
GRADS ONLY

POL S 883 POL-ECON THEORIES
>6462 A 3-5 W 330-520 SMI 109 TAYLOR, M

POL S 890 POL BEHAVIOR
6463 A 3 Th 130-320 SAV 243 MC CRONE, D
GRADS ONLY

POL S 895 TEACHING POL S
6464 A 1 F 130-320 SAV 326
CREDIT/NO CREDIT ONLY
GRADS ONLY
POL S MAJORS ONLY

POL S 897 DIRECTED READINGS
>6465 A 1-9 TO BE ARRANGED * *
GRADS ONLY
POL S MAJORS ONLY

POL S 898 INDEP WRITING I
>6466 A 3-5 TO BE ARRANGED * *
GRADS ONLY

POL S 899 INDEP WRITING II
>6467 A 3-5 TO BE ARRANGED * *
GRADS ONLY

POL S 900 RESEARCH/READINGS
>6468 A 1-9 TO BE ARRANGED * *
>6469 B 1-9 TO BE ARRANGED * *
CREDIT/NO CREDIT ONLY

POL S 700 MASTERS THESIS
>6470 A 1-9 TO BE ARRANGED * *
>6471 B 1-9 TO BE ARRANGED * *
CREDIT/NO CREDIT ONLY

POL S 800 DOCTORAL DISSERTATION
>6472 A 1-9 TO BE ARRANGED * *
>6473 B 1-9 TO BE ARRANGED * *
CREDIT/NO CREDIT ONLY

SOCIETY & JUSTICE

SO JU 310 RESEARCH IN SO/JU (I&S)
>7109 A 1-5 TO BE ARRANGED * *
SO JU MAJORS ONLY
ADD CODE REQUIRED (PD.1&2)
INSTRUCTOR I.D. GWN 115 & 107

SO JU 383 LAW IN SOCIETY (I&S)
7110 A 5 MW 1230-220 RAI 121
OFFERED JOINTLY WITH POL S 363 A

SO JU 400 SO JU SEMINAR (I&S)
>7111 U 3 M 700-920P SMI 109
MEETS WRITING COURSE REQUIREMENT

SO JU 401 FIELD EXPERIENCE
7112 A 5 Th 930-1020 THO 331 PENDLETON, M
SENIORS ONLY
SO JU MAJORS ONLY

7113 B 5 Th 1030-1120 SMI 211 PENDLETON, M
SENIORS ONLY
SO JU MAJORS ONLY

SO JU 405 ORG WHITE COL CRIME (I&S)
7114 U 3 W 630-820P SMI 404
SENIORS ONLY
SO JU MAJORS ONLY

SO JU 473 CORRECTIONS (I&S)
>7115 A 5 TTh 1230-250 KNE 220
OFFERED JOINTLY WITH SOC 473 A
SO JU MAJORS ONLY (PD.1)
ADD CODE REQUIRED (PD.2&3)

SO JU 499 READINGS IN SO/JU
>7116 A 1-5 TO BE ARRANGED * *
SO JU MAJORS ONLY
ADD CODE REQUIRED (PD.1&2)
INSTRUCTOR I.D. GWN 115 & 107

PSYCHOLOGY

PSYCH 101 PSYCH AS SOC SCI (I&S)
6566 A 5 MThW 830-920 KNE 120
OFFERED JOINTLY WITH PSYCH 101 I
NO PSYCH MAJORS
ADD CODE REQUIRED (PD.3)
OPT'L LINK WRIT COURSE:SEE ENGL 198

6567 B 5 MThW 1130-1220 KNE 120 PASSER, M
OFFERED JOINTLY WITH PSYCH 101 F
NO PSYCH MAJORS
FRESHMEN ONLY (PD.2)
OPT'L LINK WRIT COURSE:SEE ENGL 198

6568 C 5 MThW 1230-120 KNE 130
OFFERED JOINTLY WITH PSYCH 101 G
NO PSYCH MAJORS
ADD CODE REQUIRED (PD.3)
OPT'L LINK WRIT COURSE:SEE ENGL 198

>6569 D 5 MThW 830-920 KNE 120
OFFERED JOINTLY WITH PSYCH 101 H
DROP CODE REQUIRED (PD.2)
FRESHMAN INTEREST GRP STUDENTS ONLY

>6570 E 5 MThW 1130-1220 KNE 120 PASSER, M
OFFERED JOINTLY WITH PSYCH 101 B
DROP CODE REQUIRED (PD.2)
FRESHMAN INTEREST GRP STUDENTS ONLY

>6571 F 5 MThW 1130-1220 KNE 120
OFFERED JOINTLY WITH PSYCH 101 E
DROP CODE REQUIRED (PD.2)
FRESHMAN INTEREST GRP STUDENTS ONLY

>6572 G 5 MThW 1230-120 KNE 130
OFFERED JOINTLY WITH PSYCH 101 C
DROP CODE REQUIRED (PD.2)
FRESHMAN INTEREST GRP STUDENTS ONLY

>6573 H 5 MThW 830-920 KNE 120
OFFERED JOINTLY WITH PSYCH 101 A
DROP CODE REQUIRED (PD.2)
FRESHMAN INTEREST GRP STUDENTS ONLY

>6574 I 5 MThW 830-920 KNE 120
OFFERED JOINTLY WITH PSYCH 101 D
DROP CODE REQUIRED (PD.2)
FRESHMAN INTEREST GRP STUDENTS ONLY

PSYCH 102 PSYCH - NATURAL SCI (NW)
6576 A 5 MThW 1030-1120 KNE 120 DOUGLAS, R
ADD CODE REQUIRED (PD.3)

**PSYCH 200 ALL SECTIONS - PREREQ: PSYCH 102 OR BIOL 201

PSYCH 200 COMP ANIM BEHAV (NW)
6577 AA 5 MThW 1230-120 SMI 120 FOSTER, R
T 830-920 CHL 036

6578 AB 5 MThW 1230-120 SMI 120 FOSTER, R
T 830-920 CHL 015

>6579 AC 5 MThW 1230-120 SMI 120 FOSTER, R
T 830-920 JHN 223

DROP CODE REQUIRED
MUST BE ENROLLED IN PSYCH 209
TRANSFER & RETURNING INTEREST GROUP
(TRIG) STUDENTS ONLY; EC/DC CMU 09

6580 AD 5 MThW 1230-120 SMI 120 FOSTER, R
T 930-1020 THO 331

6581 AE 5 MThW 1230-120 SMI 120 FOSTER, R
T 930-1020 CMU 232

6582 AF 5 MThW 1230-120 SMI 120 FOSTER, R
T 930-1020 MUS 223

6583 AG 5 MThW 1230-120 SMI 120 FOSTER, R
T 1030-1120 HCK 324

6584 AH 5 MThW 1230-120 SMI 120 FOSTER, R
T 1030-1120 SMI 405

6585 AI 5 MThW 1230-120 SMI 120 FOSTER, R
T 1030-1120 SMI 304

6586 AJ 5 MThW 1230-120 SMI 120 FOSTER, R
T 1230-120 JHN 123

6587 AK 5 MThW 1230-120 SMI 120 FOSTER, R
T 1230-120 GUC 410

6588 AL 5 MThW 1230-120 SMI 120 FOSTER, R
T 1230-120 JHN 214

**PSYCH 205 ALL SECTIONS - PREREQ: PSYCH 101 OR 102 OR EQUIV

PSYCH 205 PERS & INDIV DIFFS (I&S)
6589 AA 4 MTW 1230-120 GWN 301 SARASON, B
F 930-1020 GLD 435

OPT'L LINK WRIT COURSE:SEE ENGL 198

6590 AB 4 MTW 1230-120 GWN 301 SARASON, B
F 930-1020 CHL 101

OPT'L LINK WRIT COURSE:SEE ENGL 198

6591 AC 4 MTW 1230-120 GWN 301 SARASON, B
F 1030-1120 LOW 201

OPT'L LINK WRIT COURSE:SEE ENGL 198

6592 AD 4 MTW 1230-120 GWN 301 SARASON, B
F 1030-1120 LOW 106

OPT'L LINK WRIT COURSE:SEE ENGL 198

6593 AE 4 MTW 1230-120 GWN 301 SARASON, B
F 1230-120 CHL 025

OPT'L LINK WRIT COURSE:SEE ENGL 198

6594 AF 4 MTW 1230-120 GWN 301 SARASON, B
F 1230-120 LOW 222

OPT'L LINK WRIT COURSE:SEE ENGL 198

6595 AG 4 MTW 1230-120 GWN 301 SARASON, B
F 130-220 PAB A212

OPT'L LINK WRIT COURSE:SEE ENGL 198

6596 AH 4 MTW 1230-120 GWN 301 SARASON, B
F 130-220 GLD 322

OPT'L LINK WRIT COURSE:SEE ENGL 198

PSYCH 207 PSYCHOLOGY OF PEACE (I&S)
6598 A 5 MF 1230-150 BNS 117 BARASH, D
MEETS WRITING COURSE REQUIREMENT

PSYCH 209 FDMNTLS PSYCH RSCH
6599 AA 4 MF 930-1020 KNE 220 KERR, F
T 930-1020 CHL 015

SOPHMS, JUNIORS ONLY (PD.1)
PREREQ: 101 OR 102, OR EQUIVALENT

6600 AB 4 MF 930-1020 KNE 220 KERR, F
T 930-1020 CHL 025

SOPHMS, JUNIORS ONLY (PD.1)
PREREQ: 101 OR 102, OR EQUIVALENT

SYMBOLS

VLPA = VISUAL, LITERARY AND PERFORMING ARTS
I&S = INDIVIDUALS AND SOCIETIES
NW = NATURAL WORLD
QSR = QUANTITATIVE, SYMBOLIC, OR FORMAL REASONING
C = ENGLISH COMPOSITION

H = HONORS COURSE
> = LIMITED ENROLLMENT IN THIS SECTION, STUDENTS MUST OBTAIN ENTRY CODE OR FACULTY NUMBER
% = NEW COURSE (SEE FRONT OF TIME SCHEDULE)
HOW TO READ COURSE LISTINGS (SEE BACK OF TIME SCHEDULE)

REGISTRATION PERIODS

PD1 = PERIOD I (MAY 10-JUN. 16)
PD2 = PERIOD II (JUN. 17-SEPT. 29)
PD3 = PERIOD III (SEPT. 30-OCT. 11)
PD4 = PERIOD IV (OCT. 13-NOV. 17)

COLLEGE OF ARTS AND SCIENCES

AUTUMN QUARTER 1996

DEPT SLN SPEC	COURSE SECTION CODE	TITLE CRD COMMENTS	DAY	TIME	BLDG	ROOM	INSTRUCTOR	DEPT SLN SPEC	COURSE SECTION CODE	TITLE CRD COMMENTS	DAY	TIME	BLDG	ROOM	INSTRUCTOR	DEPT SLN SPEC	COURSE SECTION CODE	TITLE CRD COMMENTS	DAY	TIME	BLDG	ROOM	INSTRUCTOR		
PSYCHOLOGY CONT'D																									
>6601	AC 4	MWF 930-1020 KNE 220 T 1030-1120 BAG 106					KERR, F	**PSYCH 231 LABS- PSYCH DEPARTMENT RESERVES THE RIGHT TO DROP STUDENTS WHO HAVE NOT ATTENDED THEIR 200 LEVEL LAB CLASS OR CONTACTED THE INSTRUCTOR BY THE SECOND CLASS MEETING. PREREQ: PSYCH 209 & 213 OR 217; PLUS ADDT'L TIME * EC/DC FROM TA																**PSYCH 305 ALL SECTIONS - PREREQ: 10 CREDITS IN PSYCH; TO INCLUDE 101 OR 102 OR EQUIV	
		DROP CODE REQUIRED MUST BE ENROLLED IN PSYCH 200 CONCURR REG IN PSYCH 200 AC REQ'D TRANSFER & RETURNING INTEREST GROUP (TRIG) STUDENTS ONLY; EC/DC CMU 09						PSYCH 231 LAB HUMAN PERFORM (I&S)																PSYCH 305 ABNORMAL PSYCHOLOGY (I&S)	
6602	AD 4	MWF 930-1020 KNE 220 T 1030-1120 BAG 331A					KERR, F	6620 ZN 3 MWF 1030-1220 GTH 053 TRAYNOR, C MEETS WRITING COURSE REQUIREMENT PSYCH MAJORS ONLY (PD.1&2) ADD CODE REQUIRED (PD.3) DROP CODE REQUIRED (PD.3&4)																6635 AA 5 MTWTh 1030-1120 JHN 101 KOKLENBERG, R F 930-1020 CHL 025	
6603	AE 4	MWF 930-1020 KNE 220 T 1230-120 LOW 118					KERR, F	6621 ZD 3 TTh 930-1120 GTH 053 TRAYNOR, C TTh 930-1120 GTH 057 MEETS WRITING COURSE REQUIREMENT PSYCH MAJORS ONLY (PD.1&2) ADD CODE REQUIRED (PD.3) DROP CODE REQUIRED (PD.3&4)																6636 AB 5 MTWTh 1030-1120 JHN 101 KOHLENBERG, R F 930-1020 LOW 201	
6604	AF 4	MWF 930-1020 KNE 220 T 1230-120 ARC 021					KERR, F	6622 ZP 3 MWF 130-320 GTH 053 TRAYNOR, C MWF 130-320 GTH 057 MEETS WRITING COURSE REQUIREMENT SENIORS ONLY (PD.1&2) PSYCH MAJORS ONLY (PD.1&2) ADD CODE REQUIRED (PD.3) DROP CODE REQUIRED (PD.3&4)																6637 AC 5 MTWTh 1030-1120 JHN 101 KOHLENBERG, R F 1030-1120 JHN 214	
6605	AG 4	MWF 930-1020 KNE 220 T 130-220 BNS 117					KERR, F	6623 ZN 3 MWF 930-1020 GTH 051 BUCK, S MEETS WRITING COURSE REQUIREMENT PSYCH MAJORS ONLY (PD.1&2) ADD CODE REQUIRED (PD.3) DROP CODE REQUIRED (PD.3&4)																6638 AD 5 MTWTh 1030-1120 JHN 101 KOHLENBERG, R F 1030-1120 CHL 101	
6606	AH 4	MWF 930-1020 KNE 220 T 130-220 ARC 021					KERR, F	6624 ZD 3 MTWThF 1230-120 GTH 051 BUCK, S MEETS WRITING COURSE REQUIREMENT PSYCH MAJORS ONLY (PD.1&2) ADD CODE REQUIRED (PD.3) DROP CODE REQUIRED (PD.3&4)																6639 AE 5 MTWTh 1030-1120 JHN 101 KOHLENBERG, R F 1230-120 LOW 217	
6607	U 4	MW 700-850P CHL 105						**PSYCH 232 LABS - PSYCH DEPARTMENT RESERVES THE RIGHT TO DROP STUDENTS WHO HAVE NOT ATTENDED THEIR 200 LEVEL LAB CLASS OR CONTACTED THE INSTRUCTOR BY THE SECOND CLASS MEETING. PREREQ: PSYCH 209; PLUS ADDT'L TIME *; EC/DC FROM TA																6640 AF 5 MTWTh 1030-1120 JHN 101 KOHLENBERG, R F 1230-120 PAB B164	
PSYCH 210	HUMAN SEXUALITY (I&S)							PSYCH 233 LAB ANIMAL LEARNING (NW)																6641 AG 5 MTWTh 1030-1120 JHN 101 KOHLENBERG, R F 130-220 AND 008	
6608	A 5	MTWThF 130-220 KNE 130					MC DERMOTT, L	6625 ZN 5 MWF 930-1120 HCK 344 BRENOWITZ, E MEETS WRITING COURSE REQUIREMENT DROP CODE REQUIRED																6642 AH 5 MTWTh 1030-1120 JHN 101 KOHLENBERG, R F 130-220 GLD 117	
PSYCH 213	ELEM PSYCH STAT (OSR)							PSYCH 233 LAB ANIMAL BEHAVIOR (NW)																6643 AH 5 MTWTh 1030-1120 JHN 101 KOHLENBERG, R F 130-220 GLD 117	
6609	A 6	MWF 1230-220 THO 101						6626 AA 5 TTh 930-1120 KNE 110 KENNEY, N Th 130-220 JHN 119 OFFERED JOINTLY WITH WOMEN 257 AA ADD CODE REQUIRED (PD.3)																6644 AA 5 MTWTh 830-920 KNE 110 F 830-920 BAG 106	
**PSYCH 217 ALL SECTIONS - PREREQ: PSYCH 209 & MATH 112 OR 124; NON-PSYCH MAJORS REQ EC CODES																									
PSYCH 217	PSYCH PROB & STAT (OSR)							6627 AB 5 TTh 930-1120 KNE 110 KENNEY, N Th 130-220 JHN 123 OFFERED JOINTLY WITH WOMEN 257 AB ADD CODE REQUIRED (PD.3)																6645 AB 5 MTWTh 830-920 KNE 110 F 830-920 JHA 111	
6610	AA 4	MWF 1230-120 GWN 201 Th 830-920 BNS 203						6628 AC 5 TTh 930-1120 KNE 110 KENNEY, N Th 230-320 JHN 119 OFFERED JOINTLY WITH WOMEN 257 AC ADD CODE REQUIRED (PD.3)																6646 AC 5 MTWTh 830-920 KNE 110 F 930-1020 LOW 205	
6611	AB 4	MWF 1230-120 GWN 201 Th 930-1020 BNS 203						6629 AD 5 TTh 930-1120 KNE 110 KENNEY, N Th 230-320 JHN 123 OFFERED JOINTLY WITH WOMEN 257 AD ADD CODE REQUIRED (PD.3)																6647 AD 5 MTWTh 830-920 KNE 110 F 930-1020 BAG 438	
6612	AC 4	MWF 1230-120 GWN 201 Th 1130-1220 MEB 245						6630 AE 5 TTh 930-1120 KNE 110 KENNEY, N F 1230-120 JHN 214 OFFERED JOINTLY WITH WOMEN 257 AE ADD CODE REQUIRED (PD.3)																6648 AE 5 MTWTh 830-920 KNE 110 F 1130-1220 GLD 322	
6613	AD 4	MWF 1230-120 GWN 201 Th 1230-120 MEB 247						6631 AF 5 TTh 930-1120 KNE 110 KENNEY, N F 1230-120 JHN 123 OFFERED JOINTLY WITH WOMEN 257 AF ADD CODE REQUIRED (PD.3)																6649 AF 5 MTWTh 830-920 KNE 110 F 1130-1220 PAB A212	
**PSYCH 218 ALL SECTIONS - PREREQ: PSYCH 217 NON-PSYCH MAJORS REQ AN EC																									
PSYCH 218	STAT INFERENCE (OSR)							6632 AG 5 TTh 930-1120 KNE 110 KENNEY, N F 130-220 JHN 214 OFFERED JOINTLY WITH WOMEN 257 AG ADD CODE REQUIRED (PD.3)																6650 AG 5 MTWTh 830-920 KNE 110 F 1230-120 PAB A212	
6614	AA 4	MTW 930-1020 SMI 211 HA, J F 930-1020 CHL 105						6633 AH 5 TTh 930-1120 KNE 110 KENNEY, N F 130-220 JHN 123 OFFERED JOINTLY WITH WOMEN 257 AH ADD CODE REQUIRED (PD.3) EC CMU 009; CONCURRENT REG IS REQ'D IN WOMEN 200AF AND GEN ST 199																6651 AH 5 MTWTh 830-920 KNE 110 F 1230-120 BAG 106	
6615	AB 4	MTW 930-1020 SMI 211 HA, J F 1030-1120 CHL 105						**PSYCH 222 ALL SECTIONS - PREREQ: MAJOR STANDING IN A BIOLOGICAL SCIENCE OR EITHER 101 OR 102																6652 AA 5 MTWTh 1030-1120 KNE 110 BROWN, J F 1030-1120 CHL 025	
6616	AC 4	MTW 930-1020 SMI 211 HA, J Th 1230-120 MEB 246						PSYCH 222 SURV-PHYSIOL PSYCH (NW)																6653 AB 5 MTWTh 1030-1120 KNE 110 BROWN, J F 1030-1120 ARC 019	
6617	AD 4	MTW 930-1020 SMI 211 HA, J Th 130-220 BNS 117						6618 A 3 MWF 830-920 JHN 101 WOODS, S																6654 AC 5 MTWTh 1030-1120 KNE 110 BROWN, J F 1130-1220 PAB B164	
6619	U 3	MW 730-850P PAB A118						6619 U 3 MW 730-850P PAB A118																6655 AD 5 MTWTh 1030-1120 KNE 110 BROWN, J F 1130-1220 CHL 025	

AUTUMN QUARTER 1996

COLLEGE OF ARTS AND SCIENCES

DEPT COURSE TITLE
SLN SECTION CRD DAY TIME BLDG ROOM INSTRUCTOR
SPEC CODE COMMENTS

DEPT COURSE TITLE
SLN SECTION CRD DAY TIME BLDG ROOM INSTRUCTOR
SPEC CODE COMMENTS

DEPT COURSE TITLE
SLN SECTION CRD DAY TIME BLDG ROOM INSTRUCTOR
SPEC CODE COMMENTS

PSYCHOLOGY CONT'D

***PSYCH 355 ALL SECTIONS - PREREQ: ONE INTRO PSYCH COURSE

PSYCH 355 COGNITIVE PSYCH (I&S)
6662 AA 5 MThW 930-1020 JHN 006 LOFTUS, E
F 830-920 BNS 115
NO FRESHMEN, SOPHOMRS, JUNIORS (PD.1)
NO FRESHMEN, SOPHOMRS (PD.2)

6663 AB 5 MThW 930-1020 JHN 006 LOFTUS, E
F 930-1020 JHN 119
NO FRESHMEN, SOPHOMRS, JUNIORS (PD.1)
NO FRESHMEN, SOPHOMRS (PD.2)

6664 AC 5 MThW 930-1020 JHN 006 LOFTUS, E
F 1130-1220 BAG 106
NO FRESHMEN, SOPHOMRS, JUNIORS (PD.1)
NO FRESHMEN, SOPHOMRS (PD.2)

6665 AD 5 MThW 930-1020 JHN 006 LOFTUS, E
F 1230-120 GLD 436
NO FRESHMEN, SOPHOMRS, JUNIORS (PD.1)
NO FRESHMEN, SOPHOMRS (PD.2)

PSYCH 381 LAB-SOCIAL PSYCH (I&S)
>6666 ZN 5 TTh 130-320 SIG 323 GREENWALD, A
PREREQ: 345 & EITHER 213 OR 217,
ANY OF WHICH MAY BE TAKEN CONCURR
EC GTH 207 OR agg@u.washington.edu
PLUS ONE HR *

PSYCH 402 INFANT DEVELOPMENT (I&S)
6667 A 3 T 130-350 GLD 436 MELTZOFF, A
NO FRESHMEN, SOPHOMRS
PSYCH MAJORS ONLY (PD.1&2)
PREREQ: PSYCH 306 OR 414 PLUS
JR OR SR STANDING

PSYCH 414 COGNITIVE DEVELOPMNT (I&S)
6668 A 5 MWF 1130-1250 JHA 111 DALE, P
NO FRESHMEN, SOPHOMRS, JUNIORS
PSYCH MAJORS ONLY (PD.1&2)
PREREQ: PSYCH 209 & 306 & JR OR
SR STANDING; OTHERS BY PERM

PSYCH 419 ZOO ANIMAL BEHAVIOR (NW)
6669 A 5 TTh 230-420 NOC * LOCKARD, J
MEETS WRITING COURSE REQUIREMENT
JUNIORS, SENIORS, GRADS ONLY
ADD CODE REQUIRED (PD.3)
DROP CODE REQUIRED (PD.3&4)
EC/DC GTH 317 (ARC ACTIVITIES RSCH
CTR) MEETS AT WOODLAND PARK ZOO
RECOMMENDED; 200; OR 231, 232, 233 OR
361; OR EQUIV; PLUS 1 HR *

PSYCH 421 NEURAL BASIS BEHAVR (NW)
6670 A 5 MWF 800-920 MEB 238 DIAZ, J
NO FRESHMEN, SOPHOMRS
ADDTL 1 CR MAY BE EARNED BY CONCUR
REG IN 429 ZN; PREREQ: PSYCH 101 OR
102, & 10 CREDITS IN BIOL OR ZOO

PSYCH 426 SURG&HISTOLGCL TECH (NW)
>6671 A 5 M 130-520 BNS 115 WOODS, S
PLUS ONE HR *

PSYCH 429 BRAIN ANAT/BEHV SCI (NW)
6672 ZN 1 M 1030-1220 HCK 346 DIAZ, J
NO FRESHMEN, SOPHOMRS
ADD CODE REQUIRED (PD.3)
PREREQ: PSYCH 421 OR CONCUR
ENROLLMENT IN 421

PSYCH 438 DEVEL/SPORT COMPETN (I&S)
6673 A 4 TTh 130-320 SMI 205 SMOLL, F
NO FRESHMEN, SOPHOMRS
PREREQ: 101 OR 102 OR EQUIV & 15
ADDT'L CREDITS IN PSYCH

PSYCH 448 SMNR IN PSYCHOLOGY
6674 A 3 MWF 930-1020 JHA 111 OLAVARRIA, J
NO FRESHMEN (PD.1&2)
PRINCIPLES OF NEUROSCIENCE
PREREQ: 222 OR 333 OR PERM

PSYCH 450 H-RSCH SMNR-PSYCH
>6675 A 2 Th 230-420 CHL 036 TELLER, D
H OFFERED JOINTLY WITH PSYCH 350 A
EC GTH 233; ADMISSION TO HONORS
PROGRAM

PSYCH 481 COGNITV NEUROPSYCH (NW)
>6676 A 4 MW 830-1020 SAV 241 CORINA, D
EC GTH 114; PREREQ: PSYCH 222, 333
OR 355

PSYCH 482 HUMAN MEMORY (I&S)
6677 A 5 MThW 1130-1220 SAV 317 JOSLYN
NO FRESHMEN, SOPHOMRS
PREREQ: PSYCH 209

PSYCH 485 INTELLIGENCE (I&S)
6678 A 3 TTh 130-250 BNS 203 HUNT, E
PREREQ: 15 CREDITS IN PSYCH, INCL
ONE STATS COURSE

PSYCH 498 UNDERGRAD TEACH EXP
>6679 B 2-3 TO BE ARRANGED * *
CREDIT/NO CREDIT ONLY
INSTRUCTOR I.D. GTH 114

PSYCH 498 DIRECTED READING
>6680 A 1-3 TO BE ARRANGED * *
INSTRUCTOR I.D. GTH 119A
6681 B 1-3 TO BE ARRANGED * *
CREDIT/NO CREDIT ONLY
GRADS ONLY
PSYCH MAJORS ONLY
INSTRUCTOR I.D. GTH 119A

PSYCH 499 UNDERGRAD RESEARCH
>6682 B 1-3 TO BE ARRANGED * *
CREDIT/NO CREDIT ONLY
INSTRUCTOR I.D. GTH 119

PSYCH 500 STAT CMPUTATION LAB
6683 A 2 TTh 130-220 SAV 149 MIYAMOTO, J
GRADS ONLY
PSYCH MAJORS ONLY
CONCURR REG IN PSYCH 513 REQ'D
OTHERS BY PERM OF INSTR

PSYCH 503 ADV SOCIAL PSYCH
6684 A 4 TTh 230-420 CHL 025 BROWN, J
GRADS ONLY
PREREQ: 213, 345 OR EQUIVALENT &
SOME BACKGROUND IN SOCIAL SCIENCE.
ADVANCED UNDERGRADS WITH INSTR PERM

PSYCH 504 BIOL DEVEL
6685 A 4 TTh 230-420 CHL 101 BERNSTEIN, I
GRADS ONLY
OTHERS BY PERM GTH 325

PSYCH 510 ADV ATTITUDE THEORY
6686 A 5 M 230-550 BNS 203 GREENWALD, A
GRADS ONLY
PREREQ: 444, 445, 503, & 514 OR
EQUIV OR PERM OF INSTR; PLUS 1.5
HOURS TO BE *

***PSYCH 513 ALL SECTIONS - OTHERS BY PERM;
CONCUR ENROLLMENT IN 500

PSYCH 513 INTRO STAT/DATA ANL
6687 AA 4 MW 130-320 JHA 111 MIYAMOTO, J
F 230-320 GLD 442
GRADS ONLY
PSYCH MAJORS ONLY

6688 AB 4 MW 130-320 JHA 111 MIYAMOTO, J
Th 330-420 GLD 442
GRADS ONLY
PSYCH MAJORS ONLY

PSYCH 538 SYSTS PSYCHOTHERAPY
6689 A 3 MW 1130-1250 GLD 117 GEORGE, W
GRADS ONLY
PSYCH MAJORS ONLY
CLINICAL PSYCH STUDENTS -
OTHERS BY PERM OF INSTR

PSYCH 541 SMNR COGNITIVE PROC
6690 A 2 T 330-450 GTH 057 LOFTUS, G
CREDIT/NO CREDIT ONLY
GRADS ONLY
PSYCH MAJORS ONLY
CURRENT RSRCH LIT IN COGNITION
OTHERS BY PERM

PSYCH 542 SMNR ANIMAL BEHAVR
6691 A 2 W 100-250 KIN 502 BRENOWITZ, E
CREDIT/NO CREDIT ONLY
GRADS ONLY
BRAIN & BEHAVIOR

6692 B 2 W 1230-150 CHL 025 LOCKARD, J
CREDIT/NO CREDIT ONLY
SENIORS, GRADS ONLY
ADD CODE REQUIRED (PD.3)
DROP CODE REQUIRED (PD.3&4)
EC/DC PER III GTH 317

>6693 C 2 F 300-450 GTH 123 BEECHER, M
CREDIT/NO CREDIT ONLY
GRADS ONLY
EC GTH 123

PSYCH 543 SMNR DEVELOPMENTAL
6694 U 2 Th 700-850P NOC * SACKETT, G
CREDIT/NO CREDIT ONLY
GRADS ONLY
SMNR IN PRIMATE DEVELOPMENT
OR PERM OF INSTR

PSYCH 553 SMNR SOCIAL PSYCH
>6695 B 2 Th 1130-1250 GLD 317 GREENWALD, A
CREDIT/NO CREDIT ONLY
READINGS IN CONTEMP SOCIAL PSYCH
EC GTH 207 OR agg@

PSYCH 554 SMNR DECISN PROCESS
6696 A 2 Th 330-450 GLD 317 GONZALEZ, R
CREDIT/NO CREDIT ONLY
GRADS ONLY
SMNR DECISN PROCESS

PSYCH 559 SMNR-VISION RSCH
>6697 A 1 Th 1130-1250 CHL 036 TELLER, D
CREDIT/NO CREDIT ONLY
EC GTH 233

PSYCH 560 SEMINAR
6698 A 1 W 1230-120 GTH 315 BERNSTEIN, I
CREDIT/NO CREDIT ONLY
GRADS ONLY
CURRENT RSRCH LIT IN REGULATORY
BEHAV; OTHERS BY PERM OF INSTR

>6699 B 1 F 330-420 GLD 442 MELTZOFF, A
CREDIT/NO CREDIT ONLY
EC GTH 138; DEVELOP OF PERCEPT
C 1 M 400-450 GA3 120 MCMAHON, R
CREDIT/NO CREDIT ONLY
GRADS ONLY
PSYCH MAJORS ONLY
CHILD CLIN, CLIN OR DEVL OP GRADS,
OR PERM; EC GTH 336

6701 D 2 W 230-420 GLD 117 BARRETT, K
FACAN, C
CREDIT/NO CREDIT ONLY
GRADS ONLY
PSYCH MAJORS ONLY
2ND YR AND ABOVE CLIN PSYCH GRADS
FAMILY THERAPY TEAM

6702 E 1 TO BE ARRANGED * * * GOTTMAN, J
GREENBERG, M
DALE, P
CREDIT/NO CREDIT ONLY
GRADS ONLY
PSYCH MAJORS ONLY
DEVELOPMENTAL RESEARCH SEMINAR

>6703 F 3 TO BE ARRANGED * * * SMOLL, F
CREDIT/NO CREDIT ONLY
GRADS ONLY
PSYCH MAJORS ONLY
EC GTH 219; SPORT PSYCH PRACTICUM

>6704 G 2 Th 430-550P GLD 442 SMITH, R
CREDIT/NO CREDIT ONLY
GRADS ONLY
PSYCH MAJORS ONLY
EC GTH 213; PERSONALITY JOURNAL CLUB

>6705 H 3 W 900-1150 GA4 109 LINEHAN, M
CREDIT/NO CREDIT ONLY
GRADS ONLY
PSYCH MAJORS ONLY
EC CA4 110; BEHAVIOR THERAPY

>6706 I 2 TO BE ARRANGED * * * CORINA, D
CREDIT/NO CREDIT ONLY
GRADS ONLY
EC GTH 135

>6707 J 2 Th 430-550P GLD 117 SARASON, I
CREDIT/NO CREDIT ONLY
EC GTH 236; PERSONALITY JOURNAL CLUB

SYMBOLS

VLPA = VISUAL, LITERARY AND PERFORMING ARTS
I&S = INDIVIDUALS AND SOCIETIES
NW = NATURAL WORLD
QSR = QUANTITATIVE, SYMBOLIC, OR FORMAL REASONING
C = ENGLISH COMPOSITION

H = HONORS COURSE
> = LIMITED ENROLLMENT IN THIS SECTION, STUDENTS
MUST OBTAIN ENTRY CODE OR FACULTY NUMBER
% = NEW COURSE (SEE FRONT OF TIME SCHEDULE)
"HOW TO READ COURSE LISTINGS" (SEE BACK OF TIME SCHEDULE)

REGISTRATION PERIODS

PD1 = PERIOD I (MAY 10-JUN. 16)
PD2 = PERIOD II (JUN. 17-SEPT. 29)
PD3 = PERIOD III (SEPT. 30-OCT. 11)
PD4 = PERIOD IV (OCT. 13-NOV. 17)

AUTUMN QUARTER 1996

COLLEGE OF ARTS AND SCIENCES

DEPT	COURSE	TITLE	SLN	SECTION	CRD	DAY	TIME	BLDG	ROOM	INSTRUCTOR
SPEC	CODE	COMMENTS								

DEPT	COURSE	TITLE	SLN	SECTION	CRD	DAY	TIME	BLDG	ROOM	INSTRUCTOR
SPEC	CODE	COMMENTS								

DEPT	COURSE	TITLE	SLN	SECTION	CRD	DAY	TIME	BLDG	ROOM	INSTRUCTOR
SPEC	CODE	COMMENTS								

ITALIAN CONT'D

ITAL 402 EARLY MOD ITAL RDNG (VLPA)
4311 A 5 TTh 1230-220 THO 217 HANAFI,Z
PLUS 1 HR *

ITAL 490 PROSEM ITAL LIT (VLPA)
>4312 A 5 TTh 230-420 LOW 116
PLUS 1 HOUR *

ITAL 499 SPEC TOPICS (VLPA)
4313 A 5 MW 1230-220 LOW 118 YOWELL,D
PLUS 1 HOUR *

ITAL 890 SPEC SMNR & CONFER
>4314 A 1-10 TO BE ARRANGED * *
INSTRUCTOR I.D. PDL C258

ITAL 800 INDEPNDNT STDY/RSCH
>4315 A 1-9 TO BE ARRANGED * *
CREDIT/NO CREDIT ONLY
INSTRUCTOR I.D. PDL C258

PORTUGUESE

PLACEMENT BY EXAM OR PREREQUISITES FOR 102 AND 103. ENTRY BY PLACEMENT EXAM REQUIRES ENTRY CODES PDL C-201 PERIOD I ONLY. ATTENDANCE REQUIRED TO MAINTAIN REGISTRATION. NO OVERLOADS 100 AND 200 LEVELS.

PORT 101 ELEMENTARY
6475 A 5 MTWThF 1130-1220 LOW 112

PORT 105 INTENSIVE PORT
6476 A 6 MTWThF 1230-120 SAV 316 PENNA,C
PREREQ: 2 YEARS OF SPAN OR EQUIV;
PLUS 1 HR *

PORT 201 INTERMEDIATE (VLPA)
6477 A 5 MTWThF 1030-1120 LOW 111
PREREQ:103 OR EQUIV OR INSTR PERM

PORT 390 SUPERVISED STUDY
>6478 A 2-5 TO BE ARRANGED * *
INSTR I.D. PDL C-201

PORT 690 SPEC SMNR & CONFER
>6479 A 1-9 TO BE ARRANGED * *
GRADS ONLY
INSTR I.D. PDL C-201

ROMANCE LANGUAGES & LITERATURE

ROMAN 800 INDEPNDNT STDY/RSCH
>6953 A 1-9 TO BE ARRANGED * * *
CREDIT/NO CREDIT ONLY
GRADS ONLY
MASTER'S ESSAY APPLICATION FORMS
AVAILABLE PDL C-201

ROMAN 700 MASTERS THESIS
>6954 A 1-9 TO BE ARRANGED * * *
CREDIT/NO CREDIT ONLY
GRADS ONLY
APPLICATION FORM PDL C-201

ROMAN 800 DOCTORAL DISSERTATN
>6955 A 1-9 TO BE ARRANGED * * *
CREDIT/NO CREDIT ONLY
GRADS ONLY
APPLICATION FORM PDL C-201

ROMANIAN

RMN 401 ELEMENTARY ROMANIAN
6945 A 5 MTWThF 130-220 PAB A114
OFFERED JOINTLY WITH ROMN 401 A
OFFERED ONLY IF INSTR IS AVAILABLE

RMN 404 ADV ROMANIAN (VLPA)
6946 A 5 MTWThF 1230-120 SIG 224
OFFERED JOINTLY WITH ROMN 404 A
OFFERED ONLY IF INSTR IS AVAILABLE
PREREQ:RMN 403 OR EQUIV OR PERM OF
INSTR

SPANISH

SPANISH 101: FRESHMAN, SOPHOMORES ONLY PERIOD I. ENTRY BY PLACEMENT EXAM REQUIRES ADD CODES PDL C-201, PERIOD II ONLY. ATTENDANCE REQ'D TO MAINTAIN REGISTRATION. NO OVERLOADS 100 & 200 LEVELS.

SPAN 101 ELEMENTARY
7324 A 5 MTWThF 830-920 LOW 111
FRESHMEN, SOPHOMRS ONLY (PD.1)
7325 B 5 MTWThF 830-920 LOW 116
FRESHMEN, SOPHOMRS ONLY (PD.1)
>7326 C 5 MTWThF 830-920 LOW 114
EOP STUDENTS ONLY
FRESHMEN, SOPHOMRS ONLY (PD.1)
EC PDL C-201
7327 D 5 MTWThF 830-920 LOW 115
FRESHMEN, SOPHOMRS ONLY (PD.1)
7328 E 5 MTWThF 830-920 LOW 117
FRESHMEN, SOPHOMRS ONLY (PD.1)
7329 F 5 MTWThF 930-1020 LOW 117
FRESHMEN, SOPHOMRS ONLY (PD.1)
7330 G 5 MTWThF 930-1020 LOW 118
FRESHMEN, SOPHOMRS ONLY (PD.1)
7331 H 5 MTWThF 930-1020 LOW 116
FRESHMEN, SOPHOMRS ONLY (PD.1)
7332 I 5 MTWThF 930-1020 CLK 119
FRESHMEN, SOPHOMRS ONLY (PD.1)
7334 K 5 MTWThF 1030-1120 LOW 112
FRESHMEN, SOPHOMRS ONLY (PD.1)
7335 L 5 MTWThF 1030-1120 LOW 116
FRESHMEN, SOPHOMRS ONLY (PD.1)
7337 N 5 MTWThF 1130-1220 LOW 114
FRESHMEN, SOPHOMRS ONLY (PD.1)
7338 O 5 MTWThF 1130-1220 LOW 115
FRESHMEN, SOPHOMRS ONLY (PD.1)
7339 P 5 MTWThF 1130-1220 LOW 116
FRESHMEN, SOPHOMRS ONLY (PD.1)
7340 Q 5 MTWThF 1230-120 LOW 114
FRESHMEN, SOPHOMRS ONLY (PD.1)
7341 R 5 MTWThF 1230-120 LOW 115
FRESHMEN, SOPHOMRS ONLY (PD.1)
7342 S 5 MTWThF 1230-120 LOW 116
FRESHMEN, SOPHOMRS ONLY (PD.1)
7343 T 5 MTWThF 130-220 LOW 112
FRESHMEN, SOPHOMRS ONLY (PD.1)
7346 U 5 MTWThF 130-220 LOW 114
FRESHMEN, SOPHOMRS ONLY (PD.1)
7347 V 5 MTWThF 230-320 LOW 112
FRESHMEN, SOPHOMRS ONLY (PD.1)
7348 W 5 MTWThF 230-320 LOW 114
FRESHMEN, SOPHOMRS ONLY (PD.1)
7349 X 5 MTh 700-840P SAV 131
FRESHMEN, SOPHOMRS ONLY (PD.1)

**SPAN 102 ALL SECTIONS - PREREQ: SPAN 101 OR EQUIV. ENTRY BY PLACEMENT EXAM. REQUIRES ADD CODES PDL C201 PD II. FRESHMEN, SOPHOMORES MAY REGISTER PD II.

SPAN 102 ELEMENTARY
>7350 A 5 MTWThF 830-920 THO 335
MUST BE ENROLLED IN SPAN 101 (PD.1)
ADD CODE REQUIRED (PD.2)
>7351 B 5 MTWThF 830-920 THO 325
MUST BE ENROLLED IN SPAN 101 (PD.1)
ADD CODE REQUIRED (PD.2)
>7352 C 5 MTWThF 1030-1120 LOW 117
MUST BE ENROLLED IN SPAN 101 (PD.1)
ADD CODE REQUIRED (PD.2)
>7353 D 5 MTWThF 1030-1120 LOW 118
MUST BE ENROLLED IN SPAN 101 (PD.1)
ADD CODE REQUIRED (PD.2)
>7354 E 5 MTWThF 1030-1120 MOR 219
MUST BE ENROLLED IN SPAN 101 (PD.1)
ADD CODE REQUIRED (PD.2)
>7355 F 5 MTWThF 1130-1220 LOW 118
MUST BE ENROLLED IN SPAN 101 (PD.1)
ADD CODE REQUIRED (PD.2)
>7356 G 5 MTWThF 1130-1220 LOW 113
MUST BE ENROLLED IN SPAN 101 (PD.1)
ADD CODE REQUIRED (PD.2)
>7357 H 5 MTWThF 1230-120 LOW 113
MUST BE ENROLLED IN SPAN 101 (PD.1)
ADD CODE REQUIRED (PD.2)
>7358 I 5 MTWThF 1230-120 THO 335
MUST BE ENROLLED IN SPAN 101 (PD.1)
ADD CODE REQUIRED (PD.2)

*SPAN 103 ALL SECTIONS - PREREQ: SPAN 102 OR EQUIV. EC BY PLACEMENT EXAM. REQUIRES ADD CODES PDL C201 PD II. FRESHMEN MAY REGISTER PD. II.

SPAN 103 ELEMENTARY
>7359 A 5 MTWThF 930-1020 MOR 219
MUST BE ENROLLED IN SPAN 102 (PD.1)
ADD CODE REQUIRED (PD.2)
>7360 B 5 MTWThF 930-1020 EEB 318
MUST BE ENROLLED IN SPAN 102 (PD.1)
ADD CODE REQUIRED (PD.2)
>7361 C 5 MTWThF 1130-1220 THO 325
MUST BE ENROLLED IN SPAN 102 (PD.1)
ADD CODE REQUIRED (PD.2)
>7362 D 5 MTWThF 1130-1220 MLR 316
MUST BE ENROLLED IN SPAN 102 (PD.1)
ADD CODE REQUIRED (PD.2)
>7363 E 5 MTWThF 1230-120 SAV 125
MUST BE ENROLLED IN SPAN 102 (PD.1)
ADD CODE REQUIRED (PD.2)
>7364 F 5 MTWThF 1230-120 LOW 106
MUST BE ENROLLED IN SPAN 102 (PD.1)
ADD CODE REQUIRED (PD.2)
>7365 G 5 MTWThF 130-220 LOW 116
MUST BE ENROLLED IN SPAN 102 (PD.1)
ADD CODE REQUIRED (PD.2)
>7366 H 5 MTWThF 130-220 LOW 117
MUST BE ENROLLED IN SPAN 102 (PD.1)
ADD CODE REQUIRED (PD.2)

SPAN 104 INTEN SPAN GRAMMAR
>7367 A 5 MTWThF 1030-1120 CMU B006
EC PDL C201

SPAN 110 BASIC SPANSH REVIEW
8164 A 5 MTWThF 830-920 CHL 021
%
8165 B 5 MTWThF 930-1020 * *
%
8166 C 5 MTWThF 1030-1120 LOW 114
%
8167 D 5 MTWThF 1130-1220 MOR 230
%
8168 E 5 MTWThF 1230-120 SMI 311

SPAN 121 SPANISH IMMERSION
7368 A 5 MTWThF 830-920 THO 135
7369 B 5 MTWThF 230-320 LOW 115

***SPAN 201 ALL SECTIONS - PREREQ: SPAN 103, 123 OR EQUIV. EC BY PLACEMENT EXAM. REQUIRES EC PD II PDL C201

SPAN 201 INTERMEDIATE (VLPA)
>7370 A 5 MTWThF 830-920 LOW 118
MUST BE ENROLLED IN SPAN 103 OR
SPAN 123 (PD.1)
ADD CODE REQUIRED (PD.2)
>7371 B 5 MTWThF 830-920 SAV 146
MUST BE ENROLLED IN SPAN 103 OR
SPAN 123 (PD.1)
ADD CODE REQUIRED (PD.2)
>7372 C 5 MTWThF 930-1020 MOR 226
MUST BE ENROLLED IN SPAN 103 OR
SPAN 123 (PD.1)
ADD CODE REQUIRED (PD.2)
>7373 D 5 MTWThF 930-1020 EEB 316
MUST BE ENROLLED IN SPAN 103 OR
SPAN 123 (PD.1)
ADD CODE REQUIRED (PD.1&2)
>7374 E 5 MTWThF 1130-1220 LOW 117
MUST BE ENROLLED IN SPAN 103 OR
SPAN 123 (PD.1)
ADD CODE REQUIRED (PD.2)

***SPAN 202 ALL SECTIONS - PREREQ: SPAN 201 OR EQUIV. EC BY PLACEMENT EXAM. REQUIRES EC PD. II PDL C201

SPAN 202 INTERMEDIATE (VLPA)
>7375 A 5 MTWThF 830-920 SAV 127
MUST BE ENROLLED IN SPAN 202 (PD.1)
ADD CODE REQUIRED (PD.2)
>7376 B 5 MTWThF 1230-120 LOW 117
MUST BE ENROLLED IN SPAN 201 (PD.1)
ADD CODE REQUIRED (PD.2)

SYMBOLS

VLPA = VISUAL, LITERARY AND PERFORMING ARTS
I&S = INDIVIDUALS AND SOCIETIES
NW = NATURAL WORLD
OSR = QUANTITATIVE, SYMBOLIC, OR FORMAL REASONING
C = ENGLISH COMPOSITION

H = HONORS COURSE
> = LIMITED ENROLLMENT IN THIS SECTION, STUDENTS
MUST OBTAIN ENTRY CODE OR FACULTY NUMBER
% = NEW COURSE (SEE FRONT OF TIME SCHEDULE)
"HOW TO READ COURSE LISTINGS" (SEE BACK OF TIME SCHEDULE)

REGISTRATION PERIODS

PD1 = PERIOD I (MAY 10-JUN. 16)
PD2 = PERIOD II (JUN. 17-SEPT. 28)
PD3 = PERIOD III (SEPT. 30-OCT. 11)
PD4 = PERIOD IV (OCT. 13-NOV. 17)

COLLEGE OF ARTS AND SCIENCES

AUTUMN QUARTER 1996

DEPT SLN SPEC	COURSE SECTION	TITLE CRD	DAY	TIME	BLDG	ROOM	INSTRUCTOR	DEPT SLN SPEC	COURSE SECTION	TITLE CRD	DAY	TIME	BLDG	ROOM	INSTRUCTOR								
SPANISH CONT'D								SCANDINAVIAN															
<p>***SPAN 203 ALL SECTIONS - PREREQ: SPAN 202 OR EQUIVALENT.</p> <p>SPAN 203 INTERMEDIATE (VLPA) >7377 A 5 MTWTF 930-1020 LOW 112 MUST BE ENROLLED IN SPAN 202 (PD.1) ADD CODE REQUIRED (PD.2)</p> <p>>7378 B 5 MTWTF 1130-1220 LOW 219 MUST BE ENROLLED IN SPAN 202 (PD.1) ADD CODE REQUIRED (PD.2)</p> <p>SPANISH 301, 302, 303 MUST BE TAKEN IN SEQUENCE - NO SIMULTANEOUS ENROLLMENT IN THESE SECTIONS STUDENTS WHO DO NOT MEET PREREQ MAY BE DROPPED PREREQ: SPAN 203</p> <p>SPAN 301 GRAMMAR & LEXICON (VLPA) >7379 A 5 MTWF 930-1020 MLR 302A GILLMAN, M ADD CODE REQUIRED (PD.1) SPAN MAJORS ONLY (PD.1) PLUS 1 HR *</p> <p>>7380 B 5 MTWF 1230-120 THO 134 ADD CODE REQUIRED (PD.1) SPAN MAJORS ONLY (PD.1) PLUS 1 HR *</p> <p>SPANISH 301, 302, 303 MUST BE TAKEN IN SEQUENCE - NO SIMULTANEOUS ENROLLMENT IN THESE SECTIONS STUDENTS WHO DO NOT MEET PREREQ MAY BE DROPPED PREREQ: SPAN 301</p> <p>SPAN 302 GRAMMAR & LEXICON (VLPA) >7381 A 5 MTWF 830-920 LOW 205 GILLMAN, M MEETS WRITING COURSE REQUIREMENT ADD CODE REQUIRED (PD.1) SPAN MAJORS ONLY (PD.1) PLUS 1 HOUR *</p> <p>>7382 B 5 MTWF 1130-1220 THO 334 GILLMAN, M MEETS WRITING COURSE REQUIREMENT ADD CODE REQUIRED (PD.1) SPAN MAJORS ONLY (PD.1) PLUS 1 HR *</p> <p>SPANISH 301, 302, 303 MUST BE TAKEN IN SEQUENCE - NO SIMULTANEOUS ENROLLMENT IN THESE SECTIONS STUDENTS WHO DO NOT MEET PREREQ MAY BE DROPPED PREREQ: SPAN 302; PLUS ONE HR *</p> <p>SPAN 303 STYLISTICS & COMP (VLPA) >7383 A 5 MTWTF 1130-1220 LOW 217 PETERSEN, S MEETS WRITING COURSE REQUIREMENT ADD CODE REQUIRED (PD.1) SPAN MAJORS ONLY (PD.1)</p> <p>SPAN 307 INTRO LAT AMER LIT (VLPA) >7384 A 3 MWF 930-1020 LOW 113 FLORES, L ADD CODE REQUIRED (PD.1) SPAN MAJORS ONLY (PD.1) PREREQ: CONCURRENT OR PREVIOUS ENROLLMENT IN SPAN 301</p> <p>SPAN 322 HISPANIC CLTR STDS (VLPA) 7385 A 3 MWF 1030-1120 LOW 222 GEIST, A SPAN MAJORS ONLY (PD.1) PREREQ: CONCURRENT OR PREVIOUS ENROLLMENT IN SPAN 301</p> <p>SPAN 323 INTRO SPAN LINGUIST (VLPA) >7386 A 3 MWF 1230-120 LOW 205 BASDED, G ADD CODE REQUIRED (PD.1) SPAN MAJORS ONLY (PD.1) PREREQ: CONCURRENT OR PREVIOUS ENROLLMENT IN SPAN 301</p> <p>SPAN 390 SUPERVISED STUDY >7387 A 2-6 TO BE ARRANGED * * APPLICATION FORMS AVAILABLE PDL C-201</p> <p>SPAN 400 SPANISH SYNTAX (VLPA) 7388 A 5 MTWTF 1230-120 LOW 222 STROZER, J OFFERED JOINTLY WITH SPLING 400 A</p> <p>SPAN 403 EVOLUTION SPAN LANG (VLPA) 7389 A 5 MTWTF 1130-1220 LOW 222 ZAGNA, K OFFERED JOINTLY WITH SPLING 403 A PLUS 1 HR *</p> <p>SPAN 406 ADV SPAN GRAMMAR (VLPA) >7390 A 5 MTWTF 930-1020 LOW 111 ANDERSON, F OFFERED JOINTLY WITH SPLING 406 A PREREQ: SPAN 323/LING 323 & SPAN 303</p>								<p>SPAN 484 CONTEMP LAT AM LIT (VLPA) 7391 A 5 MW 1130-120 SAV 311 FLORES, L SPAN MAJORS ONLY (PD.1) PREREQ: SPAN 303, 321, & ONE ADD'T'L 300 LEVEL COURSE BEYOND 303</p> <p>SPAN 486 LAT AM PHTGY & CLTR (VLPA/MS) 7392 A 5 TTh 1130-120 LOW 102 STEELE, C OFFERED JOINTLY WITH SISLA 486 A OTHERS BY PERM</p> <p>SPAN 490 HONORS SEMINAR (VLPA) >7393 A 2-5 TO BE ARRANGED * * H INSTRUCTOR I.D. PDL C-201</p> <p>SPAN 491 INDV AUTH-SPEC TOPC (VLPA) 7394 A 5 MW 130-320 LOW 102 GEIST, A OFFERED JOINTLY WITH C LIT 421 A</p> <p>SPAN 499 SPEC TOPICS >7395 A 1-5 TO BE ARRANGED * * INSTRUCTOR I.D. PDL C-201</p> <p>SPAN 510 SPAN TEACH METHODS 7396 A 3 T 330-520 SAV 131 F 1130-1220 THO 215 CREDIT/NO CREDIT ONLY GRADS ONLY</p> <p>SPAN 590 SPEC SMNR & CONFER >7397 A 1-10 TO BE ARRANGED * * INSTRUCTOR I.D. PDL C-201</p> <p>SPAN 593 LIT PROB-GOLDN AGE >7398 A 5 MW 330-520 SAV M250 SHIPLEY, G GRADS ONLY</p> <p>SPAN 600 INDEPNENT STDY/RSCH >7399 A 1-9 TO BE ARRANGED * * CREDIT/NO CREDIT ONLY GRADS ONLY APPLICATION FORMS AVAILABLE PDL C-201</p>								<p>SCANDINAVIAN</p> <p>SCAND 200 CONTEMP SCAND SOCTY (I&S) 6983 A 5 MTWTh 1030-1120 SAV 317 INGBRITSEN</p> <p>SCAND 230 INTRO TO FOLKLORE (VLPA/I&S) 6984 A 5 MTWTh 1130-1220 JHN 064 SEHMSDORF, H OFFERED JOINTLY WITH SCAND 230 B >6985 B 5 MTWTh 1130-1220 JHN 064 DUBOIS, T OFFERED JOINTLY WITH C LIT 230 A DROP CODE REQUIRED (PD.2) FRESHMAN INTEREST GRP STUDENTS ONLY</p> <p>SCAND 232 ANDERSEN FAIRY TALE (VLPA) 6986 A 5 MTWTh 1130-1220 MLR 301</p> <p>SCAND 270 SAGAS OF VIKINGS (VLPA) 6987 A 5 MTWTh 930-1020 THO 125 CONROY, P</p> <p>SCAND 380 HST SCAND TO 1720 (I&S) 6988 A 5 MTWTh 1130-1220 SHI 305 LEIREN, T OFFERED JOINTLY WITH HSTEU 380 A</p> <p>SCAND 427 SCAND WOMEN WRITERS (VLPA) 6989 A 5 MWF 130-250 SAV 146 GAVEL-ADAMS OFFERED JOINTLY WITH WOMEN 429 A</p> <p>SCAND 480 HIST OF SCAND LANG (VLPA) 6990 A 5 MWF 1130-1250 SAV 142 CONROY, P</p> <p>SCAND 490 SPECIAL TOPICS 6991 A 5 MTWTh 930-1020 LOW 222 SMIDCHENS, G TOPICS IN BALTIC LANGUAGES: LATVIAN OR ESTONIAN</p> <p>SCAND 498 SENIOR ESSAY (VLPA) >6992 A 5 TO BE ARRANGED * * MEETS WRITING COURSE REQUIREMENT INSTRUCTOR I.D. RAI 318</p> <p>SCAND 499 INDEP STUDY/RSRCH >6993 A 1-5 TO BE ARRANGED * * INSTRUCTOR I.D. RAI 318</p> <p>>6994 B 1-5 TO BE ARRANGED * * CREDIT/NO CREDIT ONLY</p> <p>SCAND 503 MTHDS OF SCAND STDY 6995 A 5 TTh 130-320 RAI 314 DUBOIS, T</p> <p>SCAND 518 LANGUAGE TEACH METH 6996 A 2 T 330-520 DEN 313 BRANDL, K OFFERED JOINTLY WITH ASIAN 518 A CREDIT/NO CREDIT ONLY FOREIGN LANG TEACHING METHODOLOGY</p> <p>SCAND 595 TA WORKSHOP 6997 A 1 W 230-320 RAI 314 STECHER HANS CREDIT/NO CREDIT ONLY</p> <p>SCAND 600 INDEPNENT STDY/RSCH >6998 A 1-9 TO BE ARRANGED * * CREDIT/NO CREDIT ONLY INSTRUCTOR I.D. RAI 318</p> <p>SCAND 700 MASTERS THESIS >6999 A 1-9 TO BE ARRANGED * * CREDIT/NO CREDIT ONLY INSTRUCTOR I.D. RAI 318</p> <p>SCAND 800 DOCTORAL DISSERTATN >7000 A 1-9 TO BE ARRANGED * * CREDIT/NO CREDIT ONLY INSTRUCTOR I.D. RAI 318</p>							
SCANDINAVIAN LANGUAGES & LITERATURES																							
DANISH																							
<p>DANISH 101 ELEMENTARY DANISH 2501 A 5 MTWTh 1030-1120 THO 334</p> <p>DANISH 201 2ND YEAR DANISH (VLPA) 2502 A 5 MTWTh 930-1020 LOW 220 STECHER HANS</p> <p>DANISH 490 SUPERVISED READING >2503 A VAR TO BE ARRANGED * * INSTRUCTOR I.D. RAI 318</p>																							
FINNISH																							
<p>FINN 101 FINNISH 3589 A 5 MTWTh 1030-1120 LOW 218</p> <p>FINN 200 CONTINUING FINNISH (VLPA) 3590 A 5 MTWTh 930-1020 LOW 216</p>																							
LITHUANIAN																							
<p>LITH 101 ELEM LITHUANIAN 4594 A 5 MTWTh 1030-1120 LOW 222</p>																							
NORWEGIAN																							
<p>NORW 101 ELEM NORWEGIAN >5516 A 5 MTWTh 930-1020 LOW 218 EC RAI 318 OR/543-0645</p> <p>>5517 B 5 MTWTh 1030-1120 LOW 216 EC RAI 318 OR/543-0645</p> <p>NORW 201 SECOND-YEAR NORW (VLPA) 5518 A 5 MTWTh 930-1020 LOW 219</p> <p>NORW 312 NORW LIT & CULTURE (VLPA) 5519 A 5 WTh 930-1120 RAI 314 SEHMSDORF, H</p> <p>NORW 490 SUPERVISED READING >5520 A VAR TO BE ARRANGED * * INSTRUCTOR I.D. RAI 318</p>																							
SWEDISH																							
<p>SWED 101 ELEMENTARY SWEDISH >7539 A 5 MTWTh 930-1020 LOW 217 DUBOIS, I EC RAI 318 OR CALL 543-0645</p> <p>>7540 B 5 MTWTh 1030-1120 LOW 217 EC RAI 318 OR CALL 543-0645</p> <p>SWED 201 SECOND-YEAR SWEDISH (VLPA) 7541 A 5 MTWTh 930-1020 SAV 153</p> <p>SWED 300 SWED WOMEN WRITERS (VLPA) 7542 A 5 MTWTh 1130-1220 LOW 218 DUBOIS, I</p> <p>SWED 490 SUPERVISED READING >7543 A VAR TO BE ARRANGED * * INSTRUCTOR I.D. RAI 318</p>																							

UNIVERSITY OF WASHINGTON

AUTUMN QUARTER 1996

COLLEGE OF ARTS AND SCIENCES

DEPT	COURSE	TITLE	DAY	TIME	BLDG	ROOM	INSTRUCTOR	DEPT	COURSE	TITLE	DAY	TIME	BLDG	ROOM	INSTRUCTOR	DEPT	COURSE	TITLE	DAY	TIME	BLDG	ROOM	INSTRUCTOR
SLN	SECTION	CRD	COMMENTS					SLN	SECTION	CRD	COMMENTS					SLN	SECTION	CRD	COMMENTS				
SLAVIC LANGUAGES & LITERATURES																							
CROATIAN-SERBIAN																							
CR SB	404	ADV CROAT/SERB	(VLPA)																				
2363	A	5	MTWTF	1230-120	THO	334	CRNKOVIC,G																
CZECH																							
401	A	5	MTWTF	130-220	THO	234																	
OFFERED ONLY IF INSTR IS AVAILABLE																							
404	A	5	MTWTF	1230-120	THO	234																	
OFFERED ONLY IF INSTR IS AVAILABLE																							
POLISH																							
401	A	5	MTWTF	130-220	THO	211	DZIWIREK,K																
ROMANIAN																							
401	A	5	MTWTF	130-220	PAB	A114																	
OFFERED JOINTLY WITH RMN 401 A OFFERED ONLY IF INSTR IS AVAILABLE																							
404	A	5	MTWTF	1230-120	SIG	224																	
OFFERED JOINTLY WITH RMN 404 A OFFERED ONLY IF INSTR IS AVAILABLE																							
RUSSIAN																							
101	AA	5	T	930-1020	BNS	117																	
			MTWTF	830-920	THO	235																	
6959	AB	5	T	930-1020	BNS	117																	
			MTWTF	930-1020	CHU	232																	
6960	AC	5	T	930-1020	BNS	117																	
			MTWTF	930-1020	CHU	230																	
6961	BA	5	T	1030-1120	THO	125	AUGEROT,J																
			MTWTF	1030-1120	BAG	106																	
6962	BB	5	T	1030-1120	THO	125	AUGEROT,J																
			MTWTF	1030-1120	CHU	228																	
6963	BC	5	T	1030-1120	THO	125	AUGEROT,J																
			MTWTF	1130-1220	THO	335																	
201	B	5	MTWTF	930-1020	CHU	B004																	
6966	B	5	MTWTF	1030-1120	CHU	B004																	
301	A	5	MTWTF	1130-1220	THO	231	POLACK,Z																
6968	B	5	MTWTF	1230-120	THO	235																	
CREDIT/NO CREDIT ONLY																							
304	A	1	T	1130-1220	THO	235	WEST,J																
CREDIT/NO CREDIT ONLY																							
321	AA	5	MTWTF	1030-1120	THO	211	HANEY,J																
			Th	1030-1120	SAV	249																	
MEETS WRITING COURSE REQUIREMENT OPTIONAL "W" COURSE																							
6971	AB	5	MTWTF	1030-1120	THO	211	HANEY,J																
			H	1030-1120	THO	211																	
MEETS WRITING COURSE REQUIREMENT OPTIONAL "W" COURSE																							
401	AA	5	TWTF	830-920	THO	215	POLACK,Z																
			M	830-920	THO	215	WEST,J																
6973	BA	5	TWTF	930-1020	CHU	228	POLACK,Z																
			M	930-1020	THO	211	WEST,J																
426	A	5	MTWTF	1130-1220	THO	125	KRAMER,K																
6974	A	5	MTWTF	1130-1220	THO	125																	
481	A	5	MTWTF	1230-120	SMI	304	AUGEROT,J																
6975	A	5	MTWTF	1230-120	SMI	304																	
499	A	1-5																					
FRESHMEN, SOPHOMRS, JUNIORS, SENIORS ONLY INSTRUCTOR I.D. SMI M253B																							
RUSS 801 GRAD RUSSIAN LANG																							
6977	A	2	TTh	1130-1220	THO	331	DIMENT,G																
GRADS ONLY SLAVIC, SISRE MAJORS ONLY																							
RUSS 812 RUSS LIT CRITICISM																							
6978	A	3	W	330-520	THO	331	POPOV,N																
RUSS 820 SMNR IN RUSS POETRY																							
6979	A	5	TTh	130-320	CHU	332	WEST,J																
RUSS 870 RSCH SEM RUSS LIT																							
6980	A	5					DIMENT,G																
TO BE ARRANGED * * INSTRUCTOR I.D. SMI 253																							
RUSS 874 RUSSIAN LIT TO 1800																							
6981	A	5	WF	130-320	THO	335	HANEY,J																
RUSS 800 INDEPN DNT STDY/RSCH																							
>6982	A	1-9																					
TO BE ARRANGED * * GRADS ONLY INSTRUCTOR I.D. SMI M253																							
SLAVIC																							
351	A	5	MTWTh	930-1020	THO	234																	
HIST SLAVIC LANGS (VLPA) OFFERED JOINTLY WITH C LIT 596 A																							
490	A	5	Th	330-620	LEW	A002	CRNKOVIC,G																
GRADS ONLY OFFERED JOINTLY WITH C LIT 596 A UNEXPECTED RELECTIONS: "THE WEST" SEEN IN EAST EUROPEAN EYES																							
498	A	3-9																					
SENR HONORS THESIS (VLPA) TO BE ARRANGED * * CREDIT/NO CREDIT ONLY INSTRUCTOR I.D. SMI M253																							
499	A	1-5																					
DIRECTED STUDY/RSCH TO BE ARRANGED * * FRESHMEN, SOPHOMRS, JUNIORS, SENIORS ONLY INSTRUCTOR I.D. SMI M253																							
518	A	2	T	330-520	DEN	313	BRANDL,K																
LANGUAGE TEACH METH OFFERED JOINTLY WITH GERMAN 518 A CREDIT/NO CREDIT ONLY FOREIGN LANG TEACHING METHODOLOGY																							
560	A	5	TTh	330-520	THO	234	COATS,H																
HST SUR COMMON SLAV																							
561	A	5	TTh	130-320	THO	135	COATS,H																
HIST EAST SLAV LANG																							
SLAVIC LANGUAGES & LITERATURES																							
600	A	1-9																					
INDEPN DNT STDY/RSCH TO BE ARRANGED * * GRADS ONLY INSTRUCTOR I.D. SMI M253																							
800	A	1-9																					
DOCTORAL DISSERTATN TO BE ARRANGED * * GRADS ONLY INSTRUCTOR I.D. SMI M253																							
SOCIOLOGY																							
**NO OVERLOADS. SOCIOLOGY MAJORS WHO NEED CLASSES TO GRADUATE SHOULD MAKE AN ADVISING APPOINTMENT. SOC 110 OR EQUIVALENT SHOULD BE COMPLETED BEFORE ENROLLING IN ANY 300-LEVEL SOCIOLOGY COURSE. MAJORS: SOC 110 OR EQUIVALENT AND SOC 328-329 SHOULD BE COMPLETED BEFORE ENROLLING IN ANY 400-LEVEL SOCIOLOGY COURSE. **ENTRY CODES SAV 210 UNLESS OTHERWISE NOTED.																							
110	AA	5	MTW	1230-120	JHN	101	BLACK,A																
			M	830-920	SMI	115																	
FRESHMEN ONLY (PD.2) PLUS ONE HOUR LAB																							
7118	AB	5	MTW	1230-120	JHN	101	BLACK,A																
			M	830-920	SMI	405																	
FRESHMEN ONLY (PD.2) PLUS ONE HOUR LAB																							
>7119	AC	5	MTW	1230-120	JHN	101	BLACK,A																
			T	830-920	SMI	115																	
DROP CODE REQUIRED (PD.2) FRESHMEN ONLY (PD.2) FRESHMAN INTEREST GRP STUDENTS ONLY PLUS ONE HOUR LAB																							
>7120	AD	5	MTW	1230-120	JHN	101	BLACK,A																
			T	830-920	SMI	305																	
DROP CODE REQUIRED (PD.2) FRESHMEN ONLY (PD.2) FRESHMAN INTEREST GRP STUDENTS ONLY PLUS ONE HOUR LAB																							
>7121	AE	5	MTW	1230-120	JHN	101	BLACK,A																
			T	930-1020	SMI	307																	
DROP CODE REQUIRED (PD.2) FRESHMEN ONLY (PD.2) FRESHMAN INTEREST GRP STUDENTS ONLY PLUS ONE HOUR LAB																							
7122	AF	5	MTW	1230-120	JHN	101	BLACK,A																
			M	830-920	SMI	404																	
FRESHMEN ONLY (PD.2) PLUS ONE HOUR LAB																							
7123	AG	5	MTW	1230-120	JHN	101	BLACK,A																
			M	930-1020	BLM	214																	
FRESHMEN ONLY (PD.2) PLUS ONE HOUR LAB																							
>7124	AH	5	MTW	1230-120	JHN	101	BLACK,A																
			T	830-920	THO	231																	

AUTUMN QUARTER 1996

COLLEGE OF ARTS AND SCIENCES

DEPT	COURSE	TITLE	SLN	SECTION	CRD	DAY	TIME	BLDG	ROOM	INSTRUCTOR	DEPT	COURSE	TITLE	SLN	SECTION	CRD	DAY	TIME	BLDG	ROOM	INSTRUCTOR
Sr	CODE	COMMENTS	SPEC	CODE							Sr	CODE	COMMENTS	SPEC	CODE						
SOCIOLOGY CONT'D																					
SOC 500	TEACH SOC AS TA																				
>7196	A 1	TO BE ARRANGED GRADS ONLY SOC MAJORS ONLY			*					BRIDGES,G											
SOC 501	PROSEMINAR																				
7197	A 3	M 130-320 CREDIT/NO CREDIT ONLY GRADS ONLY SOC MAJORS ONLY OTHERS BY PERM								SMI 318 CRUTCHFIELD,											
SOC 510	SMNR IN SOC THEORY																				
7198	A 3	M 330-520 GRADS ONLY SOC MAJORS ONLY OTHERS BY PERM								SAV 151 KISER,E											
SOC 513	DEM & ECOL																				
7199	A 3	TTh 130-250 GRADS ONLY SOC MAJORS ONLY OTHERS BY PERM								SAV 142 LAVELY,W											
SOC 514	THEOR IN SOC PSYCH																				
7200	A 3	Th 330-520 GRADS ONLY SOC MAJORS ONLY OTHERS BY PERM								SMI 107 HOWARD,J											
SOC 516	ORGANIZATIONS																				
7201	A 3	T 330-450 GRADS ONLY SOC MAJORS ONLY OTHERS BY PERM								SMI 313 HAMILTON,G											
SOC 556	MACRO-SOCLYG METHODS																				
7202	A 3	M 330-520 GRADS ONLY SOC MAJORS ONLY OTHERS BY PERM								SAV 153 REITMAN,S											
SOC 600	INDEPDNT STDY/RSCH																				
>7203	A 1-9	TO BE ARRANGED CREDIT/NO CREDIT ONLY GRADS ONLY SOC MAJORS ONLY			*																
SOC 700	MASTERS THESIS																				
>7204	A 1-9	TO BE ARRANGED CREDIT/NO CREDIT ONLY GRADS ONLY SOC MAJORS ONLY			*																
SOC 800	DOCTORAL DISSERTATN																				
>7205	A 1-9	TO BE ARRANGED CREDIT/NO CREDIT ONLY GRADS ONLY SOC MAJORS ONLY			*																

SPEECH & HEARING SCIENCES

SPHSC 100	VOICE&ARTIC IMPROV (VLPA)																				
7400	A 3	MW 130-220 FOR NATIVE SPEAKERS								SWS B012											
7401	B 3	MW 230-320 FOR NATIVE SPEAKERS								SWS B012											
SPHSC 111	AMER ENGLISH SOUNDS																				
7402	AA 2	T 830-920 Th 830-920 CREDIT/NO CREDIT ONLY FOR NON-NATIVE SPEAKERS								EGL 001 SWS B010											
7403	AB 2	T 830-920 W 830-920 CREDIT/NO CREDIT ONLY FOR NON-NATIVE SPEAKERS								EGL 001 SWS B010											
7404	AC 2	T 830-920 F 830-920 CREDIT/NO CREDIT ONLY FOR NON-NATIVE SPEAKERS								EGL 001 SWS B010											
SPHSC 260	HUMAN CMU DISORDERS (I&S/NW)																				
7405	A 5	MTWTF 1130-1220 OPEN TO NONMAJORS								EGL 001 CARPENTER,R											

SYMBOLS

VLPA = VISUAL, LITERARY AND PERFORMING ARTS
 I&S = INDIVIDUALS AND SOCIETIES
 NW = NATURAL WORLD
 QSR = QUANTITATIVE, SYMBOLIC, OR FORMAL REASONING
 C = ENGLISH COMPOSITION

***SPHSC 261 ALL SECTIONS - OPEN TO NON-MAJORS; EC EGL 202																					
SPHSC 261	THE NATURE OF SOUND (NW)																				
>7406	AA 3	MW 830-920 W 1230-220 DROP CODE REQUIRED								EGL 001 SWS 038											BURNS,E
>7407	AB 3	MW 830-920 W 230-420 DROP CODE REQUIRED								EGL 001 SWS 038											BURNS,E
>7408	AC 3	MW 830-920 Th 330-520 DROP CODE REQUIRED								EGL 001 SWS 038											BURNS,E
SPHSC 300	SPEECH SCIENCE (NW)																				
7409	A 5	TWTF 130-220 CONCUR REGISTRATION W/SPHSC 301 REQ								EGL 001 MOORE,C											
SPHSC 301	SPEECH SCIENCE																				
7410	ZA 1	M 1230-120 CONCURRENT REGISTRATION WITH SPHSC 300A REQUIRED								SWS 038											
7411	ZB 1	M 130-220 CONCURRENT REGISTRATION WITH SPHSC 300A REQUIRED								SWS 038											
7412	ZC 1	M 230-320 CONCURRENT REGISTRATION WITH SPHSC 300A REQUIRED								SWS 038											
7413	ZD 1	M 330-420 CONCURRENT REGISTRATION WITH SPHSC 300A REQUIRED								SWS 038											
7414	ZE 1	M 430-520P CONCURRENT REGISTRATION WITH SPHSC 300A REQUIRED								SWS 038											
***SPHSC 302 ALL SECTIONS - OPEN TO NON-MAJORS EC EGL 202																					
SPHSC 302	PHONETICS (VLPA)																				
>7415	AA 2	T 930-1020 T 130-220 DROP CODE REQUIRED								EGL 001 SWS 038											STOEL-GAMMON
>7416	AB 2	T 930-1020 T 230-320 DROP CODE REQUIRED								EGL 001 SWS 038											STOEL-GAMMON
>7417	AC 2	T 930-1020 T 330-420 DROP CODE REQUIRED								EGL 001 SWS 038											STOEL-GAMMON
>7418	AD 2	T 930-1020 T 430-520P DROP CODE REQUIRED								EGL 001 SWS 038											STOEL-GAMMON
SPHSC 303	LANGUAGE SCIENCE (VLPA)																				
>7419	A 3	MW 930-1020 DROP CODE REQUIRED OPEN TO NON-MAJORS; EC EGL 202								EGL 001											STOEL-GAMMON
SPHSC 391	PRACTCM IN AUDIOLOGY																				
7420	AA 2	TO BE ARRANGED TO BE ARRANGED CREDIT/NO CREDIT ONLY PERM OF INSTRUCTOR ONLY			*					*											SANBORN,E
***SPHSC 425 ALL SECTIONS - OPEN TO NON-MAJORS																					
SPHSC 425	SPEECH, LANG, BRAIN (NW)																				
7421	AA 5	TTh 230-420 M 230-420 T 230-420 830-1020 230-420 1230-220								EGL 001 SWS 067 EGL 001 SWS 067 EGL 001 SWS 067											KUHL,P
7422	AB 5	TTh 830-1020 T 230-420 T 1230-220								EGL 001 SWS 067 EGL 001 SWS 067											KUHL,P
7423	AC 5	TTh 230-420 T 1230-220								EGL 001 SWS 067											KUHL,P
SPHSC 462	HEARING DEVELOPMENT																				
7424	A 3	MW 130-220 CREDIT/NO CREDIT ONLY								SWS B010											WERNER,L
***SPHSC 471 ALL SECTIONS - EC EGL 202																					
SPHSC 471	BASIC AUDIOMETRY (NW)																				
>7425	AA 5	MTWTh 1030-1120 M 1130-120 DROP CODE REQUIRED								EGL 001 SWS 067											
>7426	AB 5	MTWTh 1030-1120 W 1130-120 DROP CODE REQUIRED								EGL 001 SWS 067											
>7427	AC 5	MTWTh 1030-1120 W 130-320 DROP CODE REQUIRED								EGL 001 SWS 067											
>7428	AD 5	MTWTh 1030-1120 Th 130-320 DROP CODE REQUIRED								EGL 001 SWS 067											

SPHSC 491	AUDIOLOGY PRACTICUM																				
>7429	A 2	TO BE ARRANGED CREDIT/NO CREDIT ONLY			*					*											FOLSOM,R
SPHSC 499	UNDERGRAD RESEARCH																				
>7430	A 1-5	TO BE ARRANGED INSTRUCTOR I.D. EGL 210			*					*											
SPHSC 501	NEUR BASES SP LANG																				
7431	A 4	MW 1030-1220 CREDIT/NO CREDIT ONLY								SWS 032											STRAND,E
SPHSC 504	RS MTH SPC&HRNG SCI																				
7432	A 3	MW 930-1020 CREDIT/NO CREDIT ONLY								SWS B012											MINIFIE,F
SPHSC 521	INSTRUM FOR AUDIOL																				
7433	AA 5	MTWTh 1130-1220 F 1030-1220 CREDIT/NO CREDIT ONLY								SWS B010 SWS B067											LABIAK,J
7434	AB 5	MTWTh 1130-1220 F 130-320								SWS B010 SWS B067											LABIAK,J
SPHSC 533	SPEECH PATHOLOGY																				
7435	A 2	T 1230-220 CREDIT/NO CREDIT ONLY								SWS 032											

AUTUMN QUARTER 1996

COLLEGE OF ARTS AND SCIENCES

DEPT COURSE TITLE
SLN SECTION CRD DAY TIME BLDG ROOM INSTRUCTOR
SPEC CODE COMMENTS

DEPT COURSE TITLE
SLN SECTION CRD DAY TIME BLDG ROOM INSTRUCTOR
SPEC CODE COMMENTS

DEPT COURSE TITLE
SLN SECTION CRD DAY TIME BLDG ROOM INSTRUCTOR
SPEC CODE COMMENTS

SPEECH COMMUNICATION CONT'D

SP CMU 800 DOCTORAL DISSERTATN
>723 A 1-9 TO BE ARRANGED * *
GRADS ONLY
INSTRUCTOR I.D. RAI 205

STATISTICS

**ADD CODES TO OVERLOAD CLASSES ARE AVAILABLE FROM THE INSTRUCTORS DURING THE FIRST WEEK OF THE QUARTER ONLY, WHEN ATTENDANCE IS MANDATORY
**STAT 220 ALL SECTIONS - STUDENTS NOT ATTENDING 1ST WEEK MAY BE DROPPED; EC SEE INSTRUCTOR (PD. 3 ONLY)

STAT 220 BASIC STATISTICS (NW,OSR)
7480 AA 5 MF 830-920 SAV 239
TTh 830-920 MOR 116
ADD CODE REQUIRED (PD.3)
7481 AB 5 MF 830-920 SAV 239
TTh 830-920 MOR 226
ADD CODE REQUIRED (PD.3)
7482 AC 5 MF 830-920 SAV 239
TTh 830-920 ARE 025
ADD CODE REQUIRED (PD.3)
7483 AD 5 MF 830-920 SAV 239
TTh 930-1020 LOW 105
ADD CODE REQUIRED (PD.3)
7484 AE 5 MF 830-920 SAV 239
TTh 930-1020 * *
ADD CODE REQUIRED (PD.3)
7485 AF 5 MF 830-920 SAV 239
TTh 930-1020 * *
ADD CODE REQUIRED (PD.3)

*STAT 311 ALL SECTIONS - EC SEE INSTR (PD 3 ONLY)

STAT 311 ELEMNTS STAT METHOD (NW,OSR)
7487 AA 5 MF 230-320 SAV 239
TTh 830-920 SAV 142
OFFERED JOINTLY WITH ECON 311 AA
ADD CODE REQUIRED (PD.3)
7488 AB 5 MF 230-320 SAV 239
TTh 830-920 SAV 241
OFFERED JOINTLY WITH ECON 311 AB
ADD CODE REQUIRED (PD.3)
7489 AC 5 MF 230-320 SAV 239
TTh 930-1020 SAV 241
OFFERED JOINTLY WITH ECON 311 AC
ADD CODE REQUIRED (PD.3)
7490 AD 5 MF 230-320 SAV 239
TTh 1030-1120 SAV 241
OFFERED JOINTLY WITH ECON 311 AD
ADD CODE REQUIRED (PD.3)
7491 AE 5 MF 230-320 SAV 239
TTh 1230-120 SAV 241
OFFERED JOINTLY WITH ECON 311 AE
ADD CODE REQUIRED (PD.3)
7492 AF 5 MF 230-320 SAV 239
TTh 1230-120 SAV 142
OFFERED JOINTLY WITH ECON 311 AF
ADD CODE REQUIRED (PD.3)

STAT 381 STAT FOR SOC SCIENC (NW)
7493 A 3 MF 130-220 DEN 211

STAT 390 PROB STAT ENG SCI (NW)
7494 AA 4 MThF 230-320 SMI 120
T 130-220 SAV 241
OFFERED JOINTLY WITH MATH 390 AA
7495 AB 4 MThF 230-320 SMI 120
T 130-220 SAV 243
OFFERED JOINTLY WITH MATH 390 AB
7496 AC 4 MThF 230-320 SMI 120
T 230-320 SAV 245
OFFERED JOINTLY WITH MATH 390 AC
7497 AD 4 MThF 230-320 SMI 120
T 230-320 SAV 243
OFFERED JOINTLY WITH MATH 390 AD

STAT 394 PROBABILITY I (NW)
7498 A 3 MF 830-920 SIG 229
OFFERED JOINTLY WITH MATH 394 A
7499 B 3 MF 1030-1120 SIG 229
OFFERED JOINTLY WITH MATH 394 B

STAT 421 APPL STAT EXP DESGN (NW)
7500 AA 4 MF 230-320 DEN 305
W 330-420 DEN 317

STAT 481 INTRO MATH STAT (NW)
7501 AA 5 TTh 330-510 SMI 304
W 330-420 SMI 304
OFFERED JOINTLY WITH ECON 481 AA
7502 AB 5 TTh 330-510 SMI 304
W 430-520P SMI 304
OFFERED JOINTLY WITH ECON 481 AB

STAT 488 EXPERIMENTAL DESIGN (NW)
7503 A 3 TTh 1030-1150 BLM 415
OFFERED JOINTLY WITH Q SCI 486 A
EC CALL 543-1191

STAT 491 INTRO STOCHSTC PROC (NW)
7504 A 3 MF 1230-120 SIG 229
OFFERED JOINTLY WITH MATH 491 A

STAT 499 UNDERGRAD RESEARCH
7505 A 1-5 TO BE ARRANGED * *
INSTRUCTOR I.D. CALL 543-8296 OR
EMAIL: krstin@stat.washington.edu

STAT 512 STATISTICAL INFERENCE
7506 AA 4 MF 1030-1120 CHL 015
Th 930-1020 CHL 015

STAT 516 STOCHASTIC MODELING
7507 A 4 TTh 130-320 SAV 125

STAT 519 TIME SERIES
7508 A 3 MF 800-850 DEN 305

STAT 521 ADV PROBABILITY
7509 A 3 MF 1130-1220 LOW 205
OFFERED JOINTLY WITH MATH 521 A

STAT 534 STAT COMPUTING I
7510 A 3 TTh 1030-1145 SIG 323
OFFERED JOINTLY WITH BIOST 534 A

STAT 570 INTRO LINEAR MODELS
7511 AA 3 MF 130-220 HST T739
W 1230-120 HST T663A
OFFERED JOINTLY WITH BIOST 570 AA

STAT 578 STAT METH SURV DATA
7512 A 3 M 900-1020 HST T359
OFFERED JOINTLY WITH BIOST 576 A

STAT 578 SPEC TOP ADV BIOST
7513 A 3 MF 930-1020 HSD E216
OFFERED JOINTLY WITH BIOST 578 A
7514 B 3 T 330-450 HST T663
Th 330-450 HST T663
OFFERED JOINTLY WITH BIOST 578 B

STAT 581 ADV THRY STAT INFER
7515 A 3 MF 1030-1120 CHL 019

STAT 580 STAT SEMINAR
>7516 A 1 M 330-520 THO 101
CREDIT/NO CREDIT ONLY
EC CALL 543-8296 OR EMAIL:
krstin@stat.washington.edu

STAT 581 SPEC TOP STAT
7517 A 3 TTh 900-1020 * * MADIGAN, D
GRAPHICAL MODELS

STAT 598 TECH STAT CONSULT
>7518 A 3 TO BE ARRANGED * *
CREDIT/NO CREDIT ONLY
PERM OF INSTR: PLUS STAT LC SERIES

STAT 599 STAT CONSULTING
>7519 A VAR TO BE ARRANGED * *
CREDIT/NO CREDIT ONLY
SEE INSTR FOR PERM

STAT 600 INDEPNENT STDY/RSCH
>7520 A 1-9 TO BE ARRANGED * *
CREDIT/NO CREDIT ONLY
INSTRUCTOR I.D. CALL 543-8296 OR
EMAIL: krstin@stat.washington.edu

STAT 700 MASTERS THESIS
>7521 A 1-9 TO BE ARRANGED * *
INSTRUCTOR I.D. CALL 543-8296 OR
EMAIL: krstin@stat.washington.edu

STAT 800 DOCTORAL DISSERTATN
>7522 A 1-9 TO BE ARRANGED * *
CREDIT/NO CREDIT ONLY
INSTRUCTOR I.D. CALL 543-8296 OR
EMAIL: krstin@stat.washington.edu

WOMEN STUDIES

STUDENTS MUST ATTEND ALL CLASS MEETINGS THE FIRST WEEK OF THE QUARTER OR THEY WILL BE DROPPED.

WOMEN 200 INTRO WOMEN STUDIES (I&S)
7665 AA 5 M 1230-220 SAV 239 BROKES, A
Th 1230-120 CMJ 8004
ADD CODE REQUIRED (PD.3)
7666 AB 5 M 1230-220 SAV 239 BROKES, A
Th 1230-120 CMJ 230
ADD CODE REQUIRED (PD.3)
>7667 AC 5 M 1230-220 SAV 239 BROKES, A
Th 1230-120 CMJ 232
DROP CODE REQUIRED (PD.2)
FRESHMAN INTEREST GRP STUDENTS ONLY
7668 AD 5 M 1230-220 SAV 239 BROKES, A
Th 130-220 SAV 132
ADD CODE REQUIRED (PD.3)
7669 AE 5 M 1230-220 SAV 239 BROKES, A
Th 130-220 CMJ 232
ADD CODE REQUIRED (PD.3)
>7670 AF 5 M 1230-220 SAV 239 BROKES, A
Th 130-220 CMJ 8006
EC CMJ 009; TRANSFER & RETURNING
INTEREST (TRIG) GROUP STDNTS ONLY;
CONCURRENT REG REQ'D IN 257AH AND
GEN ST 199
7671 AG 5 M 1230-220 SAV 239 BROKES, A
F 1230-120 CMJ 8004
ADD CODE REQUIRED (PD.3)
7672 AH 5 M 1230-220 SAV 239 BROKES, A
F 1230-120 CMJ 232
ADD CODE REQUIRED (PD.3)
7673 AI 5 M 1230-220 SAV 239 BROKES, A
F 1230-120 THO 231
ADD CODE REQUIRED (PD.3)

WOMEN 287 PSYCH SEX DIFF (I&S)
7674 AA 5 TTh 930-1120 KNE 110 KENNEY, N
Th 130-220 JHN 119
OFFERED JOINTLY WITH PSYCH 257 AA
7675 AB 5 TTh 930-1120 KNE 110 KENNEY, N
Th 130-220 JHN 123
OFFERED JOINTLY WITH PSYCH 257 AB
7676 AC 5 TTh 930-1120 KNE 110 KENNEY, N
Th 230-320 JHN 119
OFFERED JOINTLY WITH PSYCH 257 AC
7677 AD 5 TTh 930-1120 KNE 110 KENNEY, N
Th 230-320 JHN 123
OFFERED JOINTLY WITH PSYCH 257 AD
7678 AE 5 TTh 930-1120 KNE 110 KENNEY, N
F 1230-120 JHN 214
OFFERED JOINTLY WITH PSYCH 257 AE
7679 AF 5 TTh 930-1120 KNE 110 KENNEY, N
F 1230-120 JHN 123
OFFERED JOINTLY WITH PSYCH 257 AF
7680 AG 5 TTh 930-1120 KNE 110 KENNEY, N
F 130-220 JHN 214
OFFERED JOINTLY WITH PSYCH 257 AG
>7681 AH 5 TTh 930-1120 KNE 110 KENNEY, N
F 130-220 JHN 123
OFFERED JOINTLY WITH PSYCH 257 AH
EC CMJ 009; TRANSFER & RETURNING
INTEREST GROUP (TRIG) STDNTS ONLY;
CONCURRENT REG REQ'D IN 200AF
AND GEN ST 199

WOMEN 283 INTRO WOMENS HIST (I&S)
7683 A 5 MThF 1130-1220 SMI 407
OFFERED JOINTLY WITH HIST 283 A
ADD CODE REQUIRED (PD.3)

WOMEN 310 WOMEN AND LAW (I&S)
7684 A 5 MThF 830-920 SAV 341
ADD CODE REQUIRED (PD.3)

WOMEN 313 WOMEN IN POLITICS (I&S)
7685 A 5 M 130-320 SAV 216
OFFERED JOINTLY WITH POL S 313 A
PREREQ: 200 OR A POL S COURSE

SYMBOLS

VLP A = VISUAL, LITERARY AND PERFORMING ARTS
I&S = INDIVIDUALS AND SOCIETIES
NW = NATURAL WORLD
OSR = QUANTITATIVE, SYMBOLIC, OR FORMAL REASONING
C = ENGLISH COMPOSITION

H = HONORS COURSE
> = LIMITED ENROLLMENT IN THIS SECTION, STUDENTS
MUST OBTAIN ENTRY CODE OR FACULTY NUMBER
% = NEW COURSE (SEE FRONT OF TIME SCHEDULE)
"HOW TO READ COURSE LISTINGS" (SEE BACK OF TIME SCHEDULE)

REGISTRATION PERIODS

PD1 = PERIOD I (MAY 10-JUN. 16)
PD2 = PERIOD II (JUN. 17-SEPT. 29)
PD3 = PERIOD III (SEPT. 30-OCT. 11)
PD4 = PERIOD IV (OCT. 13-NOV. 17)

COLLEGE OF ARTS AND SCIENCES

DEPT	COURSE	TITLE	BLDG	ROOM	INSTRUCTOR
SLN	SECTION	CRD	DAY	TIME	COMMENTS
SPEC	CODE				

WOMEN STUDIES CONT'D

WOMEN 429 SCAND WOMEN WRITERS
7686 A 5 MWF 130-250 SAV 146 GAVEL-ADAMS
OFFERED JOINTLY WITH SCAND 427 A

WOMEN 490 SPEC TOP WOMEN STDY (I&S)
7687 A 5 MW 1230-220 JHN 214 STYGALL,G
OFFERED JOINTLY WITH ENGL 473 A
ADD CODE REQUIRED (PD.3)
EC FROM INSTR (PD. 3)
LANGUAGE AND GENDER

WOMEN 491 SENIOR THESIS I
>7689 A 3 T 130-420 OJU 226 YEE
SENIORS ONLY
WOMEN MAJORS ONLY
EC PDL 8110C

WOMEN 495 TUTORING WOMEN STDY
>7690 A 5 TO BE ARRANGED * *
CREDIT/NO CREDIT ONLY
PREREQ: 200 OR 206; 1 OR MORE UPPER
DIVISION COURSES RELEVANT TO WS;
PRIOR COMP OR EQUIV TO BE TUTORED
5 DIGIT INSTRUCTOR I.D. PDL B-110C

WOMEN 497 FIELDWORK WOMEN ST
>7691 A 3-15 TO BE ARRANGED * *
CREDIT/NO CREDIT ONLY
5 DIGIT INSTRUCTOR I.D. PDL B-110C

WOMEN 499 UNDERGRAD RESEARCH
>7692 A 1-5 TO BE ARRANGED * *
5 DIGIT INSTRUCTOR I.D. PDL B-110C

WOMEN 601 INTERDIS FEM THEORY
>7693 A 5 TTh 130-320 SAV M250 BARLOW,T
GRADS ONLY
STUDENTS MUST ATTEND ALL CLASS
MEETINGS THE FIRST WEEK OF THE
QUARTER OR THEY WILL BE DROPPED

ZOOLOGY

STUDENTS NOT ATTENDING THE FIRST LAB MEETING OF
A COURSE MAY BE DROPPED.

ZOOL 114 EVOLUTION (NW)
7694 A 2 TTh 1030-1120 HCK 132 KINGSOLVER,J

ZOOL 118 SURVEY OF PHYSIOL (NW)
7695 A 5 MTWThF 830-920 KNE 220 PETERSEN,K
7697 U 5 TTh 630-850P HCK 132 FREDERICKSON

**ZOOL 119 ALL LABS - STUDENTS NOT ATTENDING
1ST LAB MAY BE DROPPED

ZOOL 119 ELEM PHYSIOL LAB (NW)
7698 ZN 1 T 1030-1220 HCK 346 PETERSEN,K
7699 ZO 1 Th 1230-220 HCK 346 PETERSEN,K
7700 ZP 1 T 230-420 HCK 346 PETERSEN,K
7701 ZQ 1 Th 230-420 HCK 346 PETERSEN,K
7702 ZR 1 T 1230-220 HCK 346 PETERSEN,K
7703 ZS 1 Th 1030-1220 HCK 346 PETERSEN,K

ZOOL 433 INVERTEBRATE ZOO (NW)
>7704 AA 5 MWF 930-1020 HCK 343
MW 130-420 HCK 343
EC: KIN 106

ZOOL 435 PARASITOLOGY (NW)
>7705 AA 5 MThF 1130-1220 HCK 324 HILLGARTH,N
Th 230-320 CHL 105
EC'S CALL 543-7623 OR E-MAIL:
hillgar@zoology.washington.edu
>7706 AB 5 MThF 1130-1220 HCK 324 HILLGARTH,N
W 230-320 CHL 105
EC'S CALL 685-8241 OR E-MAIL:
hillgar@zoology.washington.edu

ZOOL 438 COMPR ENDOCRINOLOGY (NW)
7707 A 3 MWF 1030-1120 THO 125 WINGFIELD,J

ZOOL 439 COMPR ENDOCRINE LAB (NW)
7708 ZN 2 MW 230-420 HCK 446 WINGFIELD,J
PREREQ: 438 OR CONCUR ENROLL IN 438

**ZOOL 451 ALL SECTIONS - STUDENTS NOT ATTENDING
1ST LAB MAY BE DROPPED

ZOOL 461 VERTEBRATE ZOOLOGY (NW)
7709 AA 5 MWF 830-920 SMI 304 MEISTER,C
MW 130-420 HCK 447

DEPT	COURSE	TITLE	BLDG	ROOM	INSTRUCTOR
SLN	SECTION	CRD	DAY	TIME	COMMENTS
SPEC	CODE				

7710 AB 5 MWF 830-920 SMI 304 MEISTER,C
TTh 830-1120 HCK 447
7711 AC 5 MWF 830-920 SMI 304 MEISTER,C
TTh 1130-220 HCK 447
7712 AD 5 MWF 830-920 SMI 304 MEISTER,C
TTh 230-520 HCK 447

ZOOL 470 TECHS FOR MATH BIOL (NW)
7713 AA 3 TTh 1230-150 HCK 316 ODELL,G
M 130-420 PAB A055
7714 AB 3 TTh 1230-150 HCK 316 ODELL,G
W 130-420 PAB A055

ZOOL 484 ANIMAL PHYSIOLOGY (NW)
7715 A 3 MWF 830-920 JHN 064 HUEY,R
WENDEROTH,M

ZOOL 486 ANIMAL PHYSIOLOGY (NW)
7716 ZN 2 T 830-1220 HCK 344 HUEY,R
MEETS WRITING COURSE REQUIREMENT
CONCURR REG IN ZOOL 484 A REQ'D
7717 ZO 2 W 1230-420 HCK 344 HUEY,R
MEETS WRITING COURSE REQUIREMENT
CONCURR REG IN ZOOL 484 A REQ'D
7718 ZP 2 T 1230-420 HCK 344 HUEY,R
MEETS WRITING COURSE REQUIREMENT
CONCURR REG IN ZOOL 484 A REQ'D
PREREQ: 484 OR CONCUR ENROL IN 484

ZOOL 498 SPEC PROB IN ZOOL
>7719 A 1-5 TO BE ARRANGED * *
INSTR I.D. KIN 106 OR CALL 685-8241

ZOOL 506 TOPICS DEVEL BIOL
7720 A 1 TO BE ARRANGED * * SCHUBIGER,G
CREDIT/NO CREDIT ONLY
DEVELOPMENTAL GENETICS
7721 U 2 Th 530-620P KIN 114 SCHUBIGER,G
CREDIT/NO CREDIT ONLY

ZOOL 509 TOPICS VERT BIOLOGY
7722 A 1 Th 400-520 KIN 114 ROHWER,S
CREDIT/NO CREDIT ONLY

ZOOL 520 SEMINAR
7723 U 1 T 430-550P HCK 132 PAINE,R
CREDIT/NO CREDIT ONLY

ZOOL 525 SEMINAR IN MATH BIO
7724 A 2 TO BE ARRANGED * * KAREIVA,P
DANIEL,T
ODELL,G

ZOOL 529 ADV TOPICS PHYSIOL
7725 A 1 T 1200-1250 KIN 114 TRUMAN,J
CREDIT/NO CREDIT ONLY
INSECT JOURNAL CLUB
>7726 B 3 TO BE ARRANGED * * HERRON,J
CREDIT/NO CREDIT ONLY
SEMINAR ON TEACHING; ENTRY CODES:
herronj@zoology.washington.edu

ZOOL 540 CELLULAR DEVEL BIOL
7727 A 1 TO BE ARRANGED * * BAKKEN,A
HILLE,M
COOPER,M
MOODY,W

ZOOL 587 INSECT ENDOCRIN
7728 A 1 TO BE ARRANGED * * RIDDIFORD,L
CREDIT/NO CREDIT ONLY

ZOOL 571 EVOLUTION TOPICS
7729 A 1 TO BE ARRANGED * * HUEY,R
CREDIT/NO CREDIT ONLY KINGSOLVER,J

ZOOL 572 TOPICS IN ECOLOGY
7730 A 1 TO BE ARRANGED * * HUEY,R
CREDIT/NO CREDIT ONLY
CURRENT EVOLUTIONARY THOUGHT

>7731 B 2 TO BE ARRANGED * * HUEY,R
CREDIT/NO CREDIT ONLY
TEACHING SCIENTIFIC RESEARCH IN
CONTEXT
EC: CALL 543-9531

ZOOL 575 HISTORICAL ECOLOGY
>7732 A 2 TO BE ARRANGED * * PAINE,R
CREDIT/NO CREDIT ONLY
EC KIN 528 OR CALL 543-1649

DEPT	COURSE	TITLE	BLDG	ROOM	INSTRUCTOR
SLN	SECTION	CRD	DAY	TIME	COMMENTS
SPEC	CODE				

ZOOL 579 EVOLUTIONARY ECOL
>7733 A 2 TO BE ARRANGED * * ROHWER,S
CREDIT/NO CREDIT ONLY
EC: E-MAIL rohwer@u.washington.edu

ZOOL 580 ENVIR PHYS & BEHAV
7734 A 2 F 130-250 KIN 502 WINGFIELD,J
CREDIT/NO CREDIT ONLY

ZOOL 600 INDEPNENT STDY/RSCH
>7735 A 1-9 TO BE ARRANGED * *
CREDIT/NO CREDIT ONLY
INSTR I.D. KIN 106 OR CALL 685-8240

ZOOL 700 MASTERS THESIS
>7737 A 1-9 TO BE ARRANGED * *
CREDIT/NO CREDIT ONLY
INSTR I.D. KIN 106 OR CALL 685-8240

ZOOL 800 DOCTORAL DISSERTATN
>7739 A 1-9 TO BE ARRANGED * *
CREDIT/NO CREDIT ONLY
INSTR I.D. KIN 106 OR CALL 685-8240

SCHOOL OF BUSINESS
ADMINISTRATION

ENTRY CODES AVAILABLE IN MKZ 110 FOR GRADS.
REGISTRATION IN GRADUATE BUSINESS COURSES 500
AND ABOVE REQUIRES THE APPROVAL OF THE GRADUATE
BUSINESS PROGRAM OFFICE.

THE SCHOOL OF BUSINESS RESERVES THE RIGHT TO
DROP STUDENTS FROM CLASSES WHICH STUDENTS DO NOT
ATTEND DURING THE 1ST WEEK.

PRE-BUSINESS STUDENTS WHO ARE CLOSED OUT OF
LOWER DIVISION BUSINESS COURSES SHOULD SEE A
COUNSELOR AS SOON AS THEY DISCOVER CLASSES ARE
CLOSED.

A LIMITED NUMBER OF OVERLOADS FOR UPPER-DIVISION
BUSINESS CLASSES ARE AVAILABLE FOR SENIOR
BUSINESS MAJORS WHO HAVE APPLIED TO GRADUATE
AUTUMN QTR. OVERLOADS ARE ALSO AVAILABLE FOR
ACCOUNTING MJRS CLOSED OUT OF ACCOUNTING
CLASSES, AND STUDENTS WHOSE CLASSES ARE
CANCELLED OR WHOSE CLASS TIMES ARE CHANGED BY
THE BUSINESS SCHOOL AFTER THEIR GIVEN ON A
FIRST-COME, FIRST-SERVED BASIS. THE FIRST DAY OF
THE QUARTER THROUGH THE END OF THE SECOND WEEK,
STUDENTS MUST SEE INSTRUCTORS FOR OVERLOAD OR
ENTRY CODES.

ACCOUNTING

ACCTG 199 ACCTG PROB SOLVING
>1017 A 2 TTh 330-420 BLM 414
CREDIT/NO CREDIT ONLY
BUSINESS EDUCATION OPPORTUNITY
PROGRAM STUDENTS ONLY; MUST BE
TAKEN WITH 220

**ACCTG 215 ALL SECTIONS - STUDENTS NEED TO
ENROLL FOR BOTH THE MAIN LECTURE AND ONE OF
THE 3 QUIZ SECTIONS WITHIN THE RESPECTIVE
LECTURES (A, B, C, D OR E).

ACCTG 215 ACCTG & FIN REPRTRNG
1019 AA 5 TTh 800-920 SAV 239
WF 830-920 BLM 311

NO FRESHMEN
1020 AB 5 TTh 800-920 SAV 239
WF 930-1020 BLM 303

NO FRESHMEN
1021 AC 5 TTh 800-920 SAV 239
WF 1030-1120 BLM 305

NO FRESHMEN
1022 BA 5 TTh 1000-1120 PAB A102
WF 1130-1220 BLM 311

NO FRESHMEN
1023 BB 5 TTh 1000-1120 PAB A102
WF 130-220 BLM 304

NO FRESHMEN
1024 BC 5 TTh 1000-1120 PAB A102
WF 230-320 BLM 305

NO FRESHMEN
1025 CA 5 TTh 1200-120 PAB A118
WF 830-920 BLM 312

NO FRESHMEN
1026 CB 5 TTh 1200-120 PAB A118
WF 930-1020 BLM 306

UNIVERSITY OF WASHINGTON

AUTUMN QUARTER 1996

SCHOOL OF BUSINESS ADMINISTRATION

DEPT COURSE TITLE SLN SECTION CRD DAY TIME BLDG ROOM INSTRUCTOR DEPT COURSE TITLE SLN SECTION CRD DAY TIME BLDG ROOM INSTRUCTOR DEPT COURSE TITLE SLN SECTION CRD DAY TIME BLDG ROOM INSTRUCTOR

ACCOUNTING CONT'D

1027 CC 5 TTh 1200-120 PAB A118 NO FRESHMEN 1028 DA 5 TTh 830-950 SMI 205 NO FRESHMEN 1029 DB 5 TTh 830-950 SMI 205 NO FRESHMEN 1030 DC 5 TTh 830-950 SMI 205 NO FRESHMEN 1031 EA 5 MW 130-250 JHN 101 NO FRESHMEN 1032 EB 5 MW 130-250 JHN 101 NO FRESHMEN 1033 EC 5 MW 130-250 JHN 101 NO FRESHMEN **ACCTG 301 ALL SECTIONS - STUDENT MUST REGISTER FOR B CMU 301 BEFORE REGISTERING FOR ACCTG 301 ACCTG 301 INTERMED ACCTG I 1034 AA 3 MW 900-1020 BLM 213 NO FRESHMEN ACCTG MAJORS ONLY CONCURR REG IN B CMU 301 C REQ'D 1035 AB 3 MW 900-1020 BLM 213 NO FRESHMEN ACCTG MAJORS ONLY CONCURR REG IN B CMU 301 D REQ'D 1036 AC 3 MW 900-1020 BLM 213 NO FRESHMEN ACCTG MAJORS ONLY CONCURR REG IN B CMU 301 F REQ'D 1037 AD 3 MW 900-1020 BLM 213 NO FRESHMEN ACCTG MAJORS ONLY CONCURR REG IN B CMU 301 G REQ'D 1038 AE 3 MW 900-1020 BLM 213 NO FRESHMEN ACCTG MAJORS ONLY CONCURR REG IN B CMU 301 H REQ'D 1039 BA 3 MW 1100-1220 BLM 301 NO FRESHMEN ACCTG MAJORS ONLY CONCURR REG IN B CMU 301 C REQ'D 1040 BB 3 MW 1100-1220 BLM 301 NO FRESHMEN ACCTG MAJORS ONLY CONCURR REG IN B CMU 301 D REQ'D 1041 BC 3 MW 1100-1220 BLM 301 NO FRESHMEN ACCTG MAJORS ONLY CONCURR REG IN B CMU 301 F REQ'D 1042 BD 3 MW 1100-1220 BLM 301 NO FRESHMEN ACCTG MAJORS ONLY CONCURR REG IN B CMU 301 G REQ'D 1043 BE 3 MW 1100-1220 BLM 301 NO FRESHMEN ACCTG MAJORS ONLY CONCURR REG IN B CMU 301 H REQ'D 1044 CA 3 MW 130-250 BLM 417 NO FRESHMEN ACCTG MAJORS ONLY CONCURR REG IN B CMU 301 C REQ'D 1045 CB 3 MW 130-250 BLM 417 NO FRESHMEN ACCTG MAJORS ONLY CONCURR REG IN B CMU 301 D REQ'D 1046 CC 3 MW 130-250 BLM 417 NO FRESHMEN ACCTG MAJORS ONLY CONCURR REG IN B CMU 301 F REQ'D 1047 CD 3 MW 130-250 BLM 417 NO FRESHMEN ACCTG MAJORS ONLY CONCURR REG IN B CMU 301 G REQ'D 1048 CE 3 MW 130-250 BLM 417 NO FRESHMEN ACCTG MAJORS ONLY CONCURR REG IN B CMU 301 H REQ'D

1049 DA 3 TTh 900-1020 BLM 213 NO FRESHMEN ACCTG MAJORS ONLY CONCURR REG IN B CMU 301 A REQ'D 1050 DB 3 TTh 900-1020 BLM 213 NO FRESHMEN ACCTG MAJORS ONLY CONCURR REG IN B CMU 301 B REQ'D 1051 DC 3 TTh 900-1020 BLM 213 NO FRESHMEN ACCTG MAJORS ONLY CONCURR REG IN B CMU 301 E REQ'D 1052 EA 3 TTh 130-250 BLM 213 NO FRESHMEN ACCTG MAJORS ONLY CONCURR REG IN B CMU 301 A REQ'D 1053 EB 3 TTh 130-250 BLM 213 NO FRESHMEN ACCTG MAJORS ONLY CONCURR REG IN B CMU 301 B REQ'D 1054 EC 3 TTh 130-250 BLM 213 NO FRESHMEN ACCTG MAJORS ONLY CONCURR REG IN B CMU 301 E REQ'D ACCTG 302 INTERMED ACCTG II 1055 A 3 MW 930-1050 SIG 325 NO FRESHMEN ACCTG MAJORS ONLY ACCTG 303 INTERMED ACCTG III 1056 A 3 TTh 800-920 BLM 302 NO FRESHMEN ACCTG MAJORS ONLY 1057 B 3 TTh 930-1050 BLM 304 NO FRESHMEN ACCTG MAJORS ONLY ACCTG 311 COST ACCOUNTING 1058 A 3 TTh 930-1050 BLM 311 NO FRESHMEN ACCTG MAJORS ONLY 1059 B 3 TTh 1100-1220 BLM 311 NO FRESHMEN ACCTG MAJORS ONLY ACCTG 330 ACCTG INFO SYSTEMS 1060 A 3 MW 800-920 BLM 307 NO FRESHMEN ACCTG MAJORS ONLY 1061 B 3 MW 930-1050 BLM 311 NO FRESHMEN ACCTG MAJORS ONLY ACCTG 371 AUD OR INDS INTRSHIP >1062 A 2 TO BE ARRANGED * * CREDIT/NO CREDIT ONLY NO FRESHMEN ACCTG MAJORS ONLY ACCTG 376 TPCS FINANCL REPORT 1063 A 4 TTh 130-320 JHN 437 NO FRESHMEN, SOPHOMRS B A MAJORS ONLY (PD.1) NO ACCTG MAJORS (PD.1) ACCTG 411 AUDIT STANDRDS PRIN 1064 A 3 TTh 900-1020 BLM 408 NO FRESHMEN ACCTG MAJORS ONLY 1065 B 3 TTh 1030-1150 BLM 213 NO FRESHMEN ACCTG MAJORS ONLY 1066 C 3 TTh 130-250 BLM 312 NO FRESHMEN ACCTG MAJORS ONLY ACCTG 421 TAX EFF OF BUS DECS 1067 A 3 MW 900-1020 BLM 301 NO FRESHMEN ACCTG MAJORS ONLY 1068 B 3 MW 1030-1150 BLM 313 NO FRESHMEN ACCTG MAJORS ONLY 1069 C 3 MW 130-250 BLM 414 NO FRESHMEN ACCTG MAJORS ONLY ACCTG 450 BUSINESS TAXATION 1070 A 3 MW 1030-1150 BLM 414 NO FRESHMEN ACCTG MAJORS ONLY

ACCTG 451 INDIV INC TAXATION 1071 A 3 MW 900-1020 BLM 414 NO FRESHMEN ACCTG MAJORS ONLY ACCTG 480 NOT FOR PROFIT ACCT >1072 A 3 TTh 800-920 BLM 206 NO FRESHMEN ACCTG MAJORS ONLY ADD CODE REQUIRED (PD.2&3) ACCTG 485 ADV FIN ACCTG 1073 A 3 MW 1100-1220 EEB 316 NO FRESHMEN ACCTG MAJORS ONLY 1074 B 3 MW 130-250 SMI 407 NO FRESHMEN ACCTG MAJORS ONLY ACCTG 499 UNDERGRAD RESEARCH >1075 A 1-6 TO BE ARRANGED * * NO FRESHMEN ACCTG MAJORS ONLY INSTRUCTOR I.D. FROM INSTRUCTOR REQ ACCTG 510 PROBS IN FIN REPTG 1076 A 4 TTh 130-320 BLM 307 GRADS ONLY (PD.1&2) BUS AD,ACCTG,HS BA,IS BA,LAW C, ENG BA MAJORS ONLY (PD.1&2) ADD CODE REQUIRED (PD.3) ACCTG 580 INTRO ACCTG RES 1077 A 4 TO BE ARRANGED * * OTHERS BY PERM ACCTG 599 DOCTORAL SMNR-ACCTG 1078 A 1 F 330-520 BLM 313 GRADS ONLY (PD.1&2) ACCTG,BUS AD MAJORS ONLY (PD.1&2) ADD CODE REQUIRED (PD.3) DEPT WORKSHOP; OTHERS BY PERM ACCTG 600 INDEPN DNT STDY/RSCH >1079 A 1-9 TO BE ARRANGED * * GRADS ONLY (PD.1&2) B A MAJORS ONLY (PD.1&2) >1080 B 1-9 MTWTF 1230-120 BLM 416 BUS AD,ACCTG MAJORS ONLY (PD.1&2)

BUSINESS ADMINISTRATION

BUS ADMIN RESEARCH METHODS

BA RM 590 BEHAVR LR SCH-THEORY 1575 A 4 MW 1230-220 BLM 305 LEE, GRADS ONLY (PD.1&2) BUS AD,ACCTG MAJORS ONLY (PD.1&2) ADD CODE REQUIRED (PD.3) OTHERS BY PERM

BUSINESS ADMINISTRATION

B A 371 CO-OP IN BUSINESS >1489 A 2 TO BE ARRANGED * * CREDIT/NO CREDIT ONLY ONLY MAJORS FROM B A COLLEGE INSTRUCTOR I.D. FROM INSTR

**B A 500 ALL SECTIONS - FIRST YEAR MBAS ONLY

B A 500 BUSINESS ADMIN I 1490 A 16 MTWTF 830-1020 BLM 413 MTWTF 130-320 BLM 413 CREDIT/NO CREDIT ONLY GRADS ONLY (PD.1&2) ACCTG,BUS AD,HS BA,IS BA,ENG BA, LAW C MAJORS ONLY (PD.1&2) ADD CODE REQUIRED (PD.3) 1491 B 16 MTWTF 830-1020 BLM 416 MTWTF 130-320 BLM 416 CREDIT/NO CREDIT ONLY ACCTG,BUS AD,HS BA,IS BA,ENG BA, LAW C MAJORS ONLY (PD.1) GRADS ONLY (PD.1&2) ACCTG,BUS AD,IS BA,ENG BA,LAW C MAJORS ONLY (PD.2) ADD CODE REQUIRED (PD.3)

SYMBOLS

VLPA = VISUAL, LITERARY AND PERFORMING ARTS I&S = INDIVIDUALS AND SOCIETIES NW = NATURAL WORLD QSR = QUANTITATIVE, SYMBOLIC, OR FORMAL REASONING C = ENGLISH COMPOSITION

H = HONORS COURSE > = LIMITED ENROLLMENT IN THIS SECTION, STUDENTS MUST OBTAIN ENTRY CODE OR FACULTY NUMBER % = NEW COURSE (SEE FRONT OF TIME SCHEDULE) *HOW TO READ COURSE LISTINGS* (SEE BACK OF TIME SCHEDULE)

REGISTRATION PERIODS

PD1 = PERIOD I (MAY 10-JUN. 18) PD2 = PERIOD II (JUN. 17-SEPT. 28) PD3 = PERIOD III (SEPT. 30-OCT. 11) PD4 = PERIOD IV (OCT. 13-NOV. 17)

UNIVERSITY OF WASHINGTON

SCHOOL OF BUSINESS ADMINISTRATION

AUTUMN QUARTER 1996

DEPT	COURSE	TITLE	BLN	SECTION	CRD	DAY	TIME	BLDG	ROOM	INSTRUCTOR	DEPT	COURSE	TITLE	BLN	SECTION	CRD	DAY	TIME	BLDG	ROOM	INSTRUCTOR	DEPT	COURSE	TITLE	BLN	SECTION	CRD	DAY	TIME	BLDG	ROOM	INSTRUCTOR										
SPEC	CODE	COMMENTS	SPEC	CODE	COMMENTS	SPEC	CODE	SPEC	CODE	SPEC	SPEC	CODE	COMMENTS	SPEC	CODE	COMMENTS	SPEC	CODE	SPEC	CODE	SPEC	SPEC	CODE	COMMENTS	SPEC	CODE	COMMENTS	SPEC	CODE	COMMENTS	SPEC	CODE	COMMENTS									
BUSINESS ADMINISTRATION CONT'D																																										
1492	C 16	MTWThF 1030-1220	BLM	413							1504	H 4	TTh	130-320	BLM	414	WHELAN, J						>1539	B 1-9	MTWThF	1230-120	BLM	413														
										NO FRESHMEN, SOPHMRS ACCTG MAJORS ONLY NO B A MAJORS ADD CODE REQUIRED (PD.3) CONCURR REG IN ACCTG 301AE, BE OR CE REQ'D										BUS AD, ACCTG MAJORS ONLY (PD.1&2) OTHERS BY PERM IN CONJUNCTION W/B A 541A																						
BUSINESS POLICY																																										
1493	D 16	MTWThF 1030-1220	BLM	416							1505	I 4	TTh	1030-1220	BLM	206	KALITZKI, J						B POL 470	BUSINESS POLICY																		
										NO FRESHMEN, SOPHMRS ONLY MAJORS FROM B A COLLEGE (PD.1) ADD CODE REQUIRED (PD.3)										1540 A 4 MW 330-520 BLM 204 NO FRESHMEN, SOPHMRS, JUNIORS ONLY MAJORS FROM B A COLLEGE 1541 B 4 MW 130-320 BLM 207 BEARD, NO FRESHMEN, SOPHMRS, JUNIORS ONLY MAJORS FROM B A COLLEGE																						
1499	D 16	MTWThF 330-520	BLM	416							1506	J 4	MW	330-520	BLM	314	GOETHALS, C						B POL 471	SMALL BUSINESS MGMT																		
										NO FRESHMEN, SOPHMRS ONLY MAJORS FROM B A COLLEGE (PD.1) ADD CODE REQUIRED (PD.3)										1542 A 4 MW 130-320 BLM 312 VESPER, K NO FRESHMEN, SOPHMRS, JUNIORS ONLY MAJORS FROM B A COLLEGE 1543 B 4 MW 1030-1220 BLM 417 VESPER, K NO FRESHMEN, SOPHMRS, JUNIORS ONLY MAJORS FROM B A COLLEGE 1544 C 4 TTh 330-520 BLM 202 NO FRESHMEN, SOPHMRS, JUNIORS ONLY MAJORS FROM B A COLLEGE																						
B A 541	ENVR MGMT I										1507	K 4	TTh	130-320	BLM	206	KALITZKI, J						B POL 480	BUSINESS SIMULATION																		
1494	A 4	TTh	330-520	BLM	313						1508	L 4	MW	130-320	BLM	314	GOETHALS, C						1545	A 5	MW	1030-1220	BLM	205	BUTLER, J													
										NO FRESHMEN, SOPHMRS ONLY MAJORS FROM B A COLLEGE (PD.1) ADD CODE REQUIRED (PD.3) CONCURR REG IN 544; OTHERS BY PERM										NO FRESHMEN, SOPHMRS, JUNIORS ONLY MAJORS FROM B A COLLEGE 1543 B 4 MW 1030-1220 BLM 417 VESPER, K NO FRESHMEN, SOPHMRS, JUNIORS ONLY MAJORS FROM B A COLLEGE 1544 C 4 TTh 330-520 BLM 202 NO FRESHMEN, SOPHMRS, JUNIORS ONLY MAJORS FROM B A COLLEGE																						
B A 544	ENVR MGMT SEMINAR										1509	M 4	MW	1030-1220	BLM	213	GOETHALS, C						B POL 490	SPECIAL TOPICS BPOL																		
1495	A 1	T	1230-120	BLM	307						B CMU 499	BUS COMM RESEARCH										>1510	A 1-6	TO BE ARRANGED	*	*																
										CREDIT/NO CREDIT ONLY GRADS ONLY (PD.1&2) BUS AD, ACCTG, HS BA, IS BA, LAW C, ENG BA MAJORS ONLY (PD.1&2) ADD CODE REQUIRED (PD.3) OTHERS BY PERM										NO FRESHMEN, SOPHMRS ONLY MAJORS FROM B A COLLEGE (PD.1) ADD CODE REQUIRED (PD.3) INSTRUCTOR I.D. FROM INSTRUCTOR REQ																						
B A 800	DOCTORAL DISSERTATN										BUSINESS ECONOMICS																															
>1496	A 1-9	TO BE ARRANGED	*	*							B ECON 300	MANAGERIAL ECON										1526	A 3	MW	730-850	BLM	213															
										CREDIT/NO CREDIT ONLY GRADS ONLY (PD.1&2) BUS AD, ACCTG, HS BA, IS BA, LAW C, ENG BA MAJORS ONLY (PD.1&2) ADD CODE REQUIRED (PD.3) OTHERS BY PERM										NO FRESHMEN, SOPHMRS ONLY MAJORS FROM B A COLLEGE 1527 B 3 MW 900-1020 BLM 204 NO FRESHMEN, SOPHMRS ONLY MAJORS FROM B A COLLEGE 1528 C 3 TTh 900-1020 BLM 314 NO FRESHMEN, SOPHMRS ONLY MAJORS FROM B A COLLEGE 1529 D 3 MW 1030-1150 BLM 207 NO FRESHMEN, SOPHMRS ONLY MAJORS FROM B A COLLEGE 1530 E 3 MW 130-250 BLM 303 NO FRESHMEN, SOPHMRS ONLY MAJORS FROM B A COLLEGE 1531 F 3 TTh 130-250 BLM 304 NO FRESHMEN, SOPHMRS ONLY MAJORS FROM B A COLLEGE 1532 G 3 MW 330-450 BLM 417 NO FRESHMEN, SOPHMRS ONLY MAJORS FROM B A COLLEGE																						
BUSINESS COMMUNICATION																																										
**B	CMU 301A	THRU H - STUDENT MUST REGISTER FOR									B ECON 301	INTERMED MACROECON										1533	A 4	TTh	130-320	BLM	207	HADJIMICHALA														
										B CMU 301 BEFORE REG FOR ACCTG 301										NO FRESHMEN, SOPHMRS ONLY MAJORS FROM B A COLLEGE 1534 A 4 TTh 1030-1220 BLM 207 HADJIMICHALA NO FRESHMEN, SOPHMRS ONLY MAJORS FROM B A COLLEGE NO ACCTG MAJORS (PD.1)																						
B	CMU 301	BASC WRITTN BUS CMU									B ECON 420	FINANCIAL MARKETS										1535	A 4	MW	830-1020	BLM	408															
1497	A 4	MW	130-320	BLM	214	BAMBERRY, N					B ECON 490	SPEC TOPICS-BECON									>1536	A 1-6	TO BE ARRANGED	*	*																	
										NO FRESHMEN, SOPHMRS ACCTG MAJORS ONLY NO B A MAJORS ADD CODE REQUIRED (PD.3) CONCURR REG IN ACCTG 301DA OR EA REQ'D										NO FRESHMEN, SOPHMRS ONLY MAJORS FROM B A COLLEGE INSTRUCTOR I.D. FROM INSTRUCTOR REQ																						
1498	B 4	MW	330-520	BLM	214	BAMBERRY, N					B ECON 520	FINANCIAL MARKETS									1537	A 4	TTh	1030-1220	BLM	306	HESS, A															
										NO FRESHMEN, SOPHMRS ACCTG MAJORS ONLY NO B A MAJORS ADD CODE REQUIRED (PD.3) CONCURR REG IN ACCTG 301DB OR EB REQ'D										GRADS ONLY (PD.1&2) ACCTG, BUS AD, HS BA, IS BA, LAW C, ENG BA MAJORS ONLY (PD.1&2) ADD CODE REQUIRED (PD.3) OTHERS BY PERM																						
1499	C 4	TTh	830-1020	BLM	202	BUCKNER, D					B ECON 600	INDEPNENT STDY/RSCH									>1538	A 1-9	TO BE ARRANGED	*	*																	
										NO FRESHMEN, SOPHMRS ACCTG MAJORS ONLY NO B A MAJORS ADD CODE REQUIRED (PD.3) CONCURR REG IN ACCTG 301AA, BA, CA REQ'D										NO FRESHMEN, SOPHMRS ONLY MAJORS FROM B A COLLEGE 1537 A 4 TTh 1030-1220 BLM 306 HESS, A GRADS ONLY (PD.1&2) ACCTG, BUS AD, HS BA, IS BA, LAW C, ENG BA MAJORS ONLY (PD.1&2) ADD CODE REQUIRED (PD.3) OTHERS BY PERM																						
1500	D 4	TTh	130-320	BLM	408	BUCKNER, D					B ECON 800	INDEPNENT STDY/RSCH									>1538	A 1-9	TO BE ARRANGED	*	*																	
										NO FRESHMEN, SOPHMRS ACCTG MAJORS ONLY NO B A MAJORS ADD CODE REQUIRED (PD.3) CONCURR REG IN ACCTG 301AB, BB OR CB REQ'D										NO FRESHMEN, SOPHMRS ONLY MAJORS FROM B A COLLEGE 1537 A 4 TTh 830-1020 BLM 306 HESS, A NO FRESHMEN, SOPHMRS ONLY MAJORS FROM B A COLLEGE																						
1501	E 4	TTh	330-520	BLM	408	BUCKNER, D					B ECON 800	INDEPNENT STDY/RSCH									>1538	A 1-9	TO BE ARRANGED	*	*																	
										NO FRESHMEN, SOPHMRS ACCTG MAJORS ONLY NO B A MAJORS ADD CODE REQUIRED (PD.3) CONCURR REG IN ACCTG 301DC OR EC REQ'D										NO FRESHMEN, SOPHMRS ONLY MAJORS FROM B A COLLEGE 1537 A 4 TTh 830-1020 BLM 306 HESS, A NO FRESHMEN, SOPHMRS ONLY MAJORS FROM B A COLLEGE																						
1502	F 4	TTh	830-1020	BLM	414	WHELAN, J					B ECON 800	INDEPNENT STDY/RSCH									>1538	A 1-9	TO BE ARRANGED	*	*																	
										NO FRESHMEN, SOPHMRS ACCTG MAJORS ONLY NO B A MAJORS ADD CODE REQUIRED (PD.3) CONCURR REG IN ACCTG 301AC, BC OR CC REQ'D										NO FRESHMEN, SOPHMRS ONLY MAJORS FROM B A COLLEGE 1537 A 4 TTh 830-1020 BLM 306 HESS, A NO FRESHMEN, SOPHMRS ONLY MAJORS FROM B A COLLEGE																						
1503	G 4	TTh	1030-1220	BLM	414	WHELAN, J					B ECON 800	INDEPNENT STDY/RSCH									>1538	A 1-9	TO BE ARRANGED	*	*																	
										NO FRESHMEN, SOPHMRS ACCTG MAJORS ONLY NO B A MAJORS ADD CODE REQUIRED (PD.3) CONCURR REG IN ACCTG 301AD, BD OR CD REQ'D										NO FRESHMEN, SOPHMRS ONLY MAJORS FROM B A COLLEGE 1537 A 4 TTh 830-1020 BLM 306 HESS, A NO FRESHMEN, SOPHMRS ONLY MAJORS FROM B A COLLEGE																						

AUTUMN QUARTER 1996

SCHOOL OF BUSINESS ADMINISTRATION

DEPT COURSE TITLE
SLN SECTION CRD DAY TIME BLDG ROOM INSTRUCTOR
SPEC CODE COMMENTS

DEPT COURSE TITLE
SLN SECTION CRD DAY TIME BLDG ROOM INSTRUCTOR
SPEC CODE COMMENTS

DEPT COURSE TITLE
SLN SECTION CRD DAY TIME BLDG ROOM INSTRUCTOR
SPEC CODE COMMENTS

FINANCE CONT'D

FIN 480 PROB IN CORP FIN
3574 A 4 MW 330-520 BLM 213 MALATESTA, P
NO FRESHMEN, SOPHMRS
ONLY MAJORS FROM B A COLLEGE

FIN 483 FINANCL THRY&ANLYS
3575 A 4 MW 130-320 BLM 313 HALEY, C
NO FRESHMEN, SOPHMRS
ONLY MAJORS FROM B A COLLEGE

FIN 480 INVESTMENTS
3576 A 4 MW 830-1020 BLM 206 ROLEY, V
NO FRESHMEN, SOPHMRS
ONLY MAJORS FROM B A COLLEGE

3577 B 4 MW 1030-1220 BLM 206 ROLEY, V
NO FRESHMEN, SOPHMRS
ONLY MAJORS FROM B A COLLEGE

3578 C 4 MW 330-520 BLM 302 PERSON, W
NO FRESHMEN, SOPHMRS
ONLY MAJORS FROM B A COLLEGE

3579 D 4 TTh 130-320 BLM 301 FROST, P
NO FRESHMEN, SOPHMRS
ONLY MAJORS FROM B A COLLEGE

FIN 499 UNDERGRAD RESEARCH
>3580 A 1-6 TO BE ARRANGED * *
ONLY MAJORS FROM B A COLLEGE
INSTRUCTOR I.D. FROM INSTRUCTOR REQ

FIN 551 PROBS IN BUS FIN
3581 A 4 MW 330-520 BLM 313 HALEY, C
GRADS ONLY (PD.1&2)
ACCTG, BUS AD, HS BA, IS BA, LAW C,
ENG BA MAJORS ONLY (PD.1&2)
ADD CODE REQUIRED (PD.3)
OTHERS BY PERM

FIN 555 CORP FINCNG DECISNS
3582 A 4 TTh 830-1020 BLM 305 PONTIFF, J
BUS AD, ACCTG, HS BA, IS BA, LAW C,
ENG BA MAJORS ONLY (PD.1&2)
ADD CODE REQUIRED (PD.3)

3583 B 4 TTh 1030-1220 BLM 305 PONTIFF, J
BUS AD, ACCTG, HS BA, IS BA, ENG BA,
LAW C MAJORS ONLY (PD.1&2)
ADD CODE REQUIRED (PD.3)

FIN 560 INVESTMENTS
3584 A 4 MW 130-320 BLM 302 PERSON, W
GRADS ONLY (PD.1&2)
ACCTG, BUS AD, HS BA, IS BA, LAW C,
ENG BA MAJORS ONLY (PD.1&2)
ADD CODE REQUIRED (PD.3)
OTHERS BY PERM

FIN 590 CAPITAL MARKET THRY
3585 A 4 MW 130-320 BLM 415 MALATESTA, P
GRADS ONLY (PD.1&2)
ACCTG, BUS AD MAJORS ONLY (PD.1&2)
ADD CODE REQUIRED (PD.3)
OTHERS BY PERM

FIN 599 DOCTORAL SMNR-FIN
3586 A 1 TO BE ARRANGED * * ROLEY, V
GRADS ONLY (PD.1&2)
BUS AD, ACCTG MAJORS ONLY (PD.1&2)
ADD CODE REQUIRED (PD.3)
PHD STUDENTS ONLY

FIN 600 INDEPNNT STDY/RSCH
>3587 A 1-9 TO BE ARRANGED * *
GRADS ONLY (PD.1&2)
ACCTG, BUS AD MAJORS ONLY (PD.1&2)

>3588 B 1-9 F 130-320 BLM 313
GRADS ONLY (PD.1&2)
BUS AD, ACCTG MAJORS ONLY (PD.1&2)
OTHERS BY PERM; DEPT SEMINAR

HRMOB 400 MGT OF ORG BEH
>4064 A 4 MW 830-1020 BLM 309 KAST, F
DROP CODE REQUIRED
NO FRESHMEN, SOPHMRS
ONLY MAJORS FROM B A COLLEGE
CONCURRENT ENROLLMENT W/OPIGT 301G

>4065 B 4 TTh 830-1020 BLM 309 LEE, T
DROP CODE REQUIRED
NO FRESHMEN, SOPHMRS
ONLY MAJORS FROM B A COLLEGE
CONCURRENT ENROLLMENT W/OPIGT 301D

4066 C 4 TTh 1030-1220 BLM 309 LEE, T
NO FRESHMEN, SOPHMRS
ONLY MAJORS FROM B A COLLEGE

4067 D 4 MW 130-320 BLM 309 KAST, F
NO FRESHMEN, SOPHMRS
ONLY MAJORS FROM B A COLLEGE

4068 E 4 MW 330-520 BLM 309
NO FRESHMEN, SOPHMRS
ONLY MAJORS FROM B A COLLEGE

>4069 F 4 TTh 130-320 BLM 309 FULLER, S
DROP CODE REQUIRED
NO FRESHMEN, SOPHMRS
ONLY MAJORS FROM B A COLLEGE
CONCURRENT ENROLLMENT W/OPIGT 301F

4070 G 4 TTh 130-320 BLM 202
NO FRESHMEN, SOPHMRS
ONLY MAJORS FROM B A COLLEGE

4071 H 4 MW 830-1020 BLM 314 BUCK, V
NO FRESHMEN, SOPHMRS
ONLY MAJORS FROM B A COLLEGE

HRMOB 410 STAFFING
4072 A 4 TTh 130-320 BLM 302
NO FRESHMEN, SOPHMRS
ONLY MAJORS FROM B A COLLEGE (PD.1)

HRMOB 420 COLLEC BARG & ARBIT
4073 A 4 MW 1030-1220 BLM 309 GAUTSCHI
NO FRESHMEN, SOPHMRS
ONLY MAJORS FROM B A COLLEGE (PD.1)

HRMOB 450 LDRSHIP & DECNSMKG
4074 A 4 MW 230-420 BLM 304 WOODWORTH, R
NO FRESHMEN, SOPHMRS
ONLY MAJORS FROM B A COLLEGE (PD.1)

4075 B 4 TTh 1030-1220 BLM 301
NO FRESHMEN, SOPHMRS
ONLY MAJORS FROM B A COLLEGE (PD.1)

HRMOB 480 NEGOTIATIONS
4076 A 4 MW 130-320 OMU 226
NO FRESHMEN, SOPHMRS
ONLY MAJORS FROM B A COLLEGE (PD.1)

4077 B 4 TTh 1030-1220 BLM 214
NO FRESHMEN, SOPHMRS
ONLY MAJORS FROM B A COLLEGE (PD.1)

HRMOB 470 MOTIVATION & PERF
4078 A 4 TTh 1030-1220 BLM 209
NO FRESHMEN, SOPHMRS
ONLY MAJORS FROM B A COLLEGE (PD.1)

HRMOB 499 UNDERGRAD RESEARCH
>4079 A 1-6 TO BE ARRANGED * *
NO FRESHMEN, SOPHMRS
ONLY MAJORS FROM B A COLLEGE
INSTRUCTOR I.D. FROM INSTRUCTOR REQ

HRMOB 515 PERF APPRSL & COMP
4080 A 4 TTh 1230-220 BLM 306 PETERSON, R
GRADS ONLY (PD.1&2)
BUS AD, ACCTG, HS BA, IS BA, LAW C,
ENG BA MAJORS ONLY (PD.1&2)
ADD CODE REQUIRED (PD.3)
OTHERS BY PERM

HRMOB 550 LEADERSHIP
4081 A 4 MW 1030-1220 BLM 211 WOODWORTH, R
GRADS ONLY (PD.1&2)
ACCTG, BUS AD, HS BA, IS BA, LAW C,
ENG BA MAJORS ONLY (PD.1&2)
ADD CODE REQUIRED (PD.3)
OTHERS BY PERM

HRMOB 580 NEGOTIATIONS
4082 A 4 TTh 130-320 BLM 211 WINTERS, D
GRADS ONLY (PD.1&2)
ACCTG, BUS AD, HS BA, IS BA, LAW C,
ENG BA MAJORS ONLY (PD.1&2)
ADD CODE REQUIRED (PD.3)

HRMOB 581 GROUP TEAM ORGANIZA
4083 A 3 M 930-1220 BLM 409 GIST, M
BUS AD, ACCTG MAJORS ONLY (PD.1&2)

HRMOB 599 DOCTORAL SEM-HRMOB
4084 A 1 W 230-520 BLM 409
GRADS ONLY (PD.1&2)
ACCTG, BUS AD MAJORS ONLY (PD.1&2)
ADD CODE REQUIRED (PD.3)
OTHERS BY PERM

HRMOB 600 INDEPNNT STDY/RSCH
>4085 A 1-9 TO BE ARRANGED * *
GRADS ONLY (PD.1&2)
ACCTG, BUS AD MAJORS ONLY (PD.1&2)

INFORMATION SYSTEMS

IS 300 INTRO TO INFO SYS
4222 AA 4 MW 130-250 KNE 210 BURROWS, W
Th 830-1020 BLM 402
NO FRESHMEN, SOPHMRS
ONLY MAJORS FROM B A COLLEGE
ADD CODE REQUIRED (PD.3)

4223 AB 4 MW 130-250 KNE 210 BURROWS, W
F 830-1020 BLM 402
NO FRESHMEN, SOPHMRS
ONLY MAJORS FROM B A COLLEGE
ADD CODE REQUIRED (PD.3)

4224 AC 4 MW 130-250 KNE 210 BURROWS, W
Th 1030-1220 BLM 402
NO FRESHMEN, SOPHMRS
ONLY MAJORS FROM B A COLLEGE
ADD CODE REQUIRED (PD.3)

4225 AD 4 MW 130-250 KNE 210 BURROWS, W
F 1030-1220 BLM 402
NO FRESHMEN, SOPHMRS
ONLY MAJORS FROM B A COLLEGE
ADD CODE REQUIRED (PD.3)

4226 AE 4 MW 130-250 KNE 210 BURROWS, W
Th 1230-220 BLM 402
NO FRESHMEN, SOPHMRS
ONLY MAJORS FROM B A COLLEGE
ADD CODE REQUIRED (PD.3)

4227 AF 4 MW 130-250 KNE 210 BURROWS, W
F 1230-220 BLM 402
NO FRESHMEN, SOPHMRS
ONLY MAJORS FROM B A COLLEGE
ADD CODE REQUIRED (PD.3)

4228 AG 4 MW 130-250 KNE 210 BURROWS, W
Th 230-420 BLM 402
NO FRESHMEN, SOPHMRS
ONLY MAJORS FROM B A COLLEGE
ADD CODE REQUIRED (PD.3)

4229 AH 4 MW 130-250 KNE 210 BURROWS, W
F 230-420 BLM 402
NO FRESHMEN, SOPHMRS
ONLY MAJORS FROM B A COLLEGE
ADD CODE REQUIRED (PD.3)

*** I 320 ALL SECTIONS - ATTENDANCE IS REQUIRED AT 1ST CLASS OR STUDENT MAY BE DROPPED IF CLASS IS OVERSUBSCRIBED.

IS 320 FUND OF APPLIC PROG
4230 A 4 MW 830-1020 BLM 205
NO FRESHMEN, SOPHMRS
ONLY MAJORS FROM B A COLLEGE (PD.1&2)
FUNDAMENTALS OF APPLICATION PROGRAMMING

4231 B 4 TTh 130-320 BLM 204
NO FRESHMEN, SOPHMRS
ONLY MAJORS FROM B A COLLEGE (PD.1&2)

IS 422 APPL PRGM FOR IS
4232 A 4 MW 130-320 BLM 205 PRATER, G
NO FRESHMEN, SOPHMRS
ONLY MAJORS FROM B A COLLEGE (PD.1&2)
ATTENDANCE IS REQUIRED AT 1ST CLASS OR STUDENT MAY BE DROPPED IF CLASS IS OVER SUBSCRIBED

HUMAN RESOURCE MANAGE & ORGANIZ BEHAVIOR

HRMOB 301 PERS SYS & IND REL
4063 A 3 TTh 130-250 BLM 205
NO FRESHMEN, SOPHMRS
ONLY MAJORS FROM B A COLLEGE (PD.1)

SYMBOLS

VLPA = VISUAL, LITERARY, AND PERFORMING ARTS
I&S = INDIVIDUALS AND SOCIETIES
NW = NATURAL WORLD
QSR = QUANTITATIVE, SYMBOLIC, OR FORMAL REASONING
C = ENGLISH COMPOSITION

H = HONORS COURSE
> = LIMITED ENROLLMENT IN THIS SECTION, STUDENTS MUST OBTAIN ENTRY CODE OR FACULTY NUMBER
% = NEW COURSE (SEE FRONT OF TIME SCHEDULE)
"HOW TO READ COURSE LISTINGS" (SEE BACK OF TIME SCHEDULE)

REGISTRATION PERIODS

PD1 = PERIOD I (MAY 10-JUN. 16)
PD2 = PERIOD II (JUN. 17-SEPT. 29)
PD3 = PERIOD III (SEPT. 30-OCT. 11)
PD4 = PERIOD IV (OCT. 13-NOV. 17)

SCHOOL OF BUSINESS ADMINISTRATION

AUTUMN QUARTER 1996

DEPT	COURSE	TITLE	BLN	SECTION	CRD	DAY	TIME	BLDG	ROOM	INSTRUCTOR	DEPT	COURSE	TITLE	BLN	SECTION	CRD	DAY	TIME	BLDG	ROOM	INSTRUCTOR	DEPT	COURSE	TITLE	BLN	SECTION	CRD	DAY	TIME	BLDG	ROOM	INSTRUCTOR	
SPEC	CODE	COMMENTS									SPEC	CODE	COMMENTS									SPEC	CODE	COMMENTS									

INFORMATION SYSTEMS CONT'D

***I S 460 ALL SECTIONS - ATTENDANCE IS REQUIRED AT 1ST CLASS OR STUDENT MAY BE DROPPED IF CLASS IS OVER SUBSCRIBED.

I S 460 SYS ANALY & DESGN I

4233 A 4 TTh 1030-1220 BLM 408
NO FRESHMEN, SOPHMS
ONLY MAJORS FROM B A COLLEGE (PD.1&2)
ADD CODE REQUIRED (PD.3)
4234 B 4 TTh 130-320 BLM 212
NO FRESHMEN, SOPHMS
ONLY MAJORS FROM B A COLLEGE (PD.1&2)
ADD CODE REQUIRED (PD.3)

I S 470 BUSINESS DATA COMM

4235 A 4 TTh 1030-1220 BLM 211 LANGFORD, J
NO FRESHMEN, SOPHMS
ONLY MAJORS FROM B A COLLEGE (PD.1&2)
ATTENDANCE IS REQUIRED AT 1ST CLASS OR STUDENT MAY BE DROPPED IF CLASS IS OVER SUBSCRIBED

***I S 480 ALL SECTIONS - ATTENDANCE IS REQUIRED 1ST CLASS OR STUDENT MAY BE DROPPED IF CLASS IS OVER SUBSCRIBED.

I S 480 DATA BASE MGMT

4236 A 4 MW 1030-1220 BLM 408
NO FRESHMEN, SOPHMS
ONLY MAJORS FROM B A COLLEGE (PD.1&2)
4237 B 4 MW 130-320 BLM 408
NO FRESHMEN, SOPHMS
ONLY MAJORS FROM B A COLLEGE (PD.1&2)

I S 495 PRACTICAL EXPERIENCE

>4238 A 1-4 TO BE ARRANGED * *
NO FRESHMEN, SOPHMS
ONLY MAJORS FROM B A COLLEGE (PD.1)
EC FROM INSTRUCTOR REQUIRED

I S 499 UNDERGRAD RESEARCH

>4239 A 1-4 TO BE ARRANGED * *
ONLY MAJORS FROM B A COLLEGE
INSTRUCTOR I.D. FROM INSTRUCTOR REQ

I S 530 MGMT OF I S RESRCS

4240 A 4 TTh 330-520 BLM 203 LOU, C
GRADS ONLY (PD.1&2)
BUS AD, ACCTG, HS BA, IS BA, LAW C,
ENG BA MAJORS ONLY (PD.1&2)
ADD CODE REQUIRED (PD.3)

I S 546 DATA BASE MGMT SYS

4241 A 4 MW 1030-1220 BLM 204
HS BA, IS BA, LAW C, BUS AD, ACCTG,
ENG BA MAJORS ONLY (PD.1&2)

I S 599 DOC SEM IN INFO SYS

4242 A 1 F 1030-1220 BLM 307
OFFERED JOINTLY WITH OPMGT 599 A
CREDIT/NO CREDIT ONLY
GRADS ONLY (PD.1&2)
ACCTG, BUS AD MAJORS ONLY (PD.1&2)
ADD CODE REQUIRED (PD.3)
OTHERS BY PERM

I S 600 INDEPNNT STDY/RSCH

>4243 A 1-9 TO BE ARRANGED * *
GRADS ONLY (PD.1&2)
ACCTG, BUS AD MAJORS ONLY (PD.1&2)

INTERNATIONAL BUSINESS

I BUS 300 INTL ENVRT BUSNS

4207 AA 5 TTh 830-1020 SMI 120 SULLIVAN, J
1230-120 BLM 209 TIETJE, B
NO FRESHMEN, SOPHMS
ONLY MAJORS FROM B A COLLEGE (PD.1&2)
4208 AB 5 TTh 830-1020 SMI 120 SULLIVAN, J
1130-1220 BLM 304 TIETJE, B
NO FRESHMEN, SOPHMS
ONLY MAJORS FROM B A COLLEGE (PD.1&2)
4209 AC 5 TTh 830-1020 SMI 120 SULLIVAN, J
1130-1220 BLM 312 CREMER, M
NO FRESHMEN, SOPHMS
ONLY MAJORS FROM B A COLLEGE (PD.1&2)

4210 AD 5 TTh 830-1020 SMI 120 SULLIVAN, J
1230-120 BLM 202
NO FRESHMEN, SOPHMS
ONLY MAJORS FROM B A COLLEGE (PD.1&2)

4211 AE 5 TTh 830-1020 SMI 120 SULLIVAN, J
130-220 CMU 226
NO FRESHMEN, SOPHMS
ONLY MAJORS FROM B A COLLEGE (PD.1&2)

4212 AF 5 TTh 830-1020 SMI 120 SULLIVAN, J
130-220 RAI 105
NO FRESHMEN, SOPHMS
ONLY MAJORS FROM B A COLLEGE (PD.1&2)

4213 AG 5 TTh 830-1020 SMI 120 SULLIVAN, J
230-320 BLM 306
NO FRESHMEN, SOPHMS
ONLY MAJORS FROM B A COLLEGE (PD.1&2)

4214 AH 5 TTh 830-1020 SMI 120 SULLIVAN, J
230-320 BLM 203
NO FRESHMEN, SOPHMS
ONLY MAJORS FROM B A COLLEGE (PD.1&2)

I BUS 330 DEVELOPING NATIONS

4215 A 4 TTh 330-520 BLM 213 LAWSKA, J
NO FRESHMEN, SOPHMS
B A, ACCTG, SIS MAJORS ONLY (PD.1)
ADD CODE REQUIRED (PD.3)

I BUS 340 INDUSTRIAL COUNTRIES

4216 A 4 MW 130-320 BLM 301 GLASSMAN, D
NO FRESHMEN, SOPHMS
SIS, B A, ACCTG MAJORS ONLY (PD.1)
ADD CODE REQUIRED (PD.3)

I BUS 470 MGT INTL TRADE OPNS

4217 A 4 TTh 1030-1220 BLM 313 RALSTON, J
NO FRESHMEN, SOPHMS
SIS, ACCTG, B A MAJORS ONLY (PD.1)
ADD CODE REQUIRED (PD.3)

I BUS 499 UNDERGRAD RESEARCH

>4218 A 1-6 TO BE ARRANGED * *
NO FRESHMEN, SOPHMS
B A, ACCTG, SIS MAJORS ONLY (PD.1&2)
INSTRUCTOR I.D. FROM INSTRUCTOR REQ

I BUS 560 FIELD STDY INTL BUS

4219 A 4 TTh 330-520 BLM 302 RALSTON, J
GRADS ONLY (PD.1&2)
BUS AD, ACCTG, SIS, IS BA, HS BA,
ENG BA MAJORS ONLY (PD.1&2)
ADD CODE REQUIRED (PD.3)

I BUS 579 SEM SPCL TOPICS IB

4220 A 4 MW 1030-1220 BLM 302 GAUTSCHI, D
OFFERED JOINTLY WITH MKTG 579 A
GRADS ONLY
ACCTG, BUS AD, HS BA, IS BA, LAW C,
ENG BA MAJORS ONLY (PD.1&2)
ADD CODE REQUIRED (PD.3)

THE STRATEGIC ENVIRONMENT OF THE GLOBAL INFORMATION & TELECOMMUNICATIONS INDUSTRY

I BUS 600 INDEPNNT STDY/RSCH

>4221 A 1-9 TO BE ARRANGED * *
GRADS ONLY (PD.1&2)
ACCTG, BUS AD MAJORS ONLY (PD.1&2)
INSTRUCTOR I.D. MKZ 110

MARKETING

MKTG 301 MARKETING CONCEPTS

5034 A 4 MW 830-1020 BLM 209 QUARTON, M
NO FRESHMEN, SOPHMS
ONLY MAJORS FROM B A COLLEGE (PD.1&2)
ADD CODE REQUIRED (PD.3)

5035 B 4 MW 1030-1220 BLM 209 QUARTON, M
NO FRESHMEN, SOPHMS
ONLY MAJORS FROM B A COLLEGE (PD.1&2)
ADD CODE REQUIRED (PD.3)

5036 C 4 TTh 1030-1220 BLM 302 ATWOOD, A
NO FRESHMEN, SOPHMS
ONLY MAJORS FROM B A COLLEGE (PD.1&2)
ADD CODE REQUIRED (PD.3)

5037 D 4 MW 130-320 BLM 209 OYLER, M
NO FRESHMEN, SOPHMS
ONLY MAJORS FROM B A COLLEGE (PD.1&2)
ADD CODE REQUIRED (PD.3)

5038 E 4 MW 130-320 BLM 202 HELLOFS, L
NO FRESHMEN, SOPHMS
ONLY MAJORS FROM B A COLLEGE (PD.1&2)
ADD CODE REQUIRED (PD.3)

5039 F 4 TTh 330-520 BLM 209 ATWOOD, A
NO FRESHMEN, SOPHMS
ONLY MAJORS FROM B A COLLEGE (PD.1&2)
ADD CODE REQUIRED (PD.3)

MKTG 310 PRODUCT & PRICE POL

5040 A 4 TTh 130-320 BLM 417 ERICKSON, G
NO FRESHMEN, SOPHMS
ONLY MAJORS FROM B A COLLEGE (PD.1)
ADD CODE REQUIRED (PD.3)

MKTG 338 PRIN OF SELLING

5041 A 4 MW 1030-1220 BLM 202 HELLOFS, L
NO FRESHMEN, SOPHMS
ONLY MAJORS FROM B A COLLEGE (PD.1)
ADD CODE REQUIRED (PD.3)

5042 B 4 TTh 130-320 BLM 209 HELLOFS, L
NO FRESHMEN, SOPHMS
ONLY MAJORS FROM B A COLLEGE (PD.1)
ADD CODE REQUIRED (PD.3)

MKTG 340 ADVERTISING

5043 A 4 TTh 1030-1220 BLM 314 STONE, J
NO FRESHMEN, SOPHMS
ONLY MAJORS FROM B A COLLEGE (PD.1)
ADD CODE REQUIRED (PD.3)

5044 B 4 TTh 130-320 BLM 314
NO FRESHMEN, SOPHMS
ONLY MAJORS FROM B A COLLEGE (PD.1)
ADD CODE REQUIRED (PD.3)

MKTG 370 RETAILING

5045 A 4 MW 1030-1220 BLM 307 INGENE, C
NO FRESHMEN, SOPHMS
ONLY MAJORS FROM B A COLLEGE (PD.1)
ADD CODE REQUIRED (PD.3)

5046 B 4 TTh 830-1020 BLM 307 SPRATLEN, T
NO FRESHMEN, SOPHMS
ONLY MAJORS FROM B A COLLEGE (PD.1)
ADD CODE REQUIRED (PD.3)

MKTG 430 SALES FORCE MGMT

5047 A 4 MW 830-1020 BLM 202 MCKINLEY, W
NO FRESHMEN, SOPHMS
ONLY MAJORS FROM B A COLLEGE (PD.1)
ADD CODE REQUIRED (PD.3)

MKTG 480 CONSUMER BEHAVIOR

5048 A 4 TTh 1030-1220 BLM 202 LOUIE, T
NO FRESHMEN, SOPHMS
ONLY MAJORS FROM B A COLLEGE (PD.1)
ADD CODE REQUIRED (PD.3)

5049 B 4 TTh 130-320 BLM 214 YALCH, R
NO FRESHMEN, SOPHMS
ONLY MAJORS FROM B A COLLEGE (PD.1)
ADD CODE REQUIRED (PD.3)

MKTG 480 MARKETING RESEARCH

5050 A 4 MW 130-320 BLM 206 MOINPOUR, R
NO FRESHMEN, SOPHMS
ONLY MAJORS FROM B A COLLEGE (PD.1)
ADD CODE REQUIRED (PD.3)

MKTG 499 UNDERGRAD RESEARCH

>5051 A 1-6 TO BE ARRANGED * *
NO FRESHMEN, SOPHMS
ONLY MAJORS FROM B A COLLEGE
INSTRUCTOR I.D. FROM INSTRUCTOR REQ

MKTG 520 DISTRIBUTION MGMT

5052 A 4 MW 330-520 BLM 307 GAUTSCHI

MKTG 560 RSRCH FOR MKTG DEC

5053 A 4 TTh 330-520 BLM 307 YALCH, R
GRADS ONLY
ACCTG, BUS AD, LAW C, HS BA MAJORS
ONLY (PD.1&2)
ADD CODE REQUIRED (PD.3)
OTHERS BY PERM

MKTG 579 SPEC TOPICS IN MKTG

5054 A 4 MW 1030-1220 BLM 302 GAUTSCHI, D
OFFERED JOINTLY WITH I BUS 579 A
GRADS ONLY
ACCTG, BUS AD, HS BA, IS BA, LAW C,
ENG BA MAJORS ONLY (PD.1&2)
ADD CODE REQUIRED (PD.3)
STRATEGIC ENVIRONMENT OF THE GLOBAL
INFORMATION AND
TELECOMMUNICATIONS: PART I

UNIVERSITY OF WASHINGTON

AUTUMN QUARTER 1996

SCHOOL OF BUSINESS ADMINISTRATION

DEPT COURSE TITLE
BLM SECTION CRD DAY TIME BLDG ROOM INSTRUCTOR
SPEC CODE COMMENTS

DEPT COURSE TITLE
BLM SECTION CRD DAY TIME BLDG ROOM INSTRUCTOR
SPEC CODE COMMENTS

DEPT COURSE TITLE
BLM SECTION CRD DAY TIME BLDG ROOM INSTRUCTOR
SPEC CODE COMMENTS

MARKETING CONT'D

5055 B 4 TTh 1030-1220 BLM 307 SPRATLEN, T
GRADS ONLY
ACCTG, BUS AD, HS BA, IS BA, LAW C,
ENG BA MAJORS ONLY (PD.1)
ACCTG, BUS AD, HS BA MAJORS
ONLY (PD.2)
ADD CODE REQUIRED (PD.3)
URBAN CRISIS AND THE CONTEMPORARY
MARKETING CHALLENGE

5056 C 4 MW 830-1020 BLM 417
GRADS ONLY
BUS AD, ACCTG, HS BA, IS BA, LAW C,
ENG BA MAJORS ONLY (PD.1&2)
ADD CODE REQUIRED (PD.3)
"CONSUMER MARKETING"

5057 D 4 MW 130-320 BLM 213 EDWARDS, J
GRADS ONLY
ONLY MAJORS FROM B A COLLEGE (PD.1)
BUS AD, ACCTG, HS BA, IS BA, LAW C,
ENG BA MAJORS ONLY (PD.1&2)
ADD CODE REQUIRED (PD.3)

MKTG 581 CONSUMER BEHAVIOR
5058 A 4 TTh 130-320 BLM 409 LOUIE, T
GRADS ONLY
ACCTG, BUS AD, F MGMT MAJORS
ONLY (PD.1&2)
ADD CODE REQUIRED (PD.3)
OTHERS BY PERM

MKTG 589 DOCTORAL SMNR-MKTG
5059 A 1 TO BE ARRANGED * * ERICKSON, SIMONIN, B
GRADS ONLY (PD.1&2)
BUS AD, ACCTG, F MGMT MAJORS
ONLY (PD.1&2)
ADD CODE REQUIRED (PD.3)
OTHERS BY PERM

MKTG 600 INDEPNNT STUDY/RSCH
>5060 A 1-9 TO BE ARRANGED * *
GRADS ONLY (PD.1&2)
ACCTG, BUS AD MAJORS ONLY (PD.1&2)

OPERATIONS MANAGEMENT

*OPMGT 301 ALL SECTIONS - ATTENDANCE IS REQUIRED AT 1ST CLASS OR STUDENT MAY BE DROPPED IF CLASS IS OVER SUBSCRIBED.

OPMGT 301 PRIN OPER MGT
5697 A 4 MW 330-520 BLM 202
NO FRESHMEN, SOPHJRS
ONLY MAJORS FROM B A COLLEGE

5698 B 4 MW 830-1020 BLM 207
NO FRESHMEN, SOPHJRS
ONLY MAJORS FROM B A COLLEGE

5699 C 4 MW 130-320 BLM 411 HILLIER, M
NO FRESHMEN, SOPHJRS
ONLY MAJORS FROM B A COLLEGE

>5700 D 4 TTh 1030-1220 BLM 212 PILCHER, M
DROP CODE REQUIRED
NO FRESHMEN, SOPHJRS
ONLY MAJORS FROM B A COLLEGE
CONCURRENT ENROLLMENT W/HRMOB 400B

5701 E 4 TTh 830-1020 BLM 301
NO FRESHMEN, SOPHJRS
ONLY MAJORS FROM B A COLLEGE

>5702 F 4 TTh 330-520 BLM 214 PILCHER, M
DROP CODE REQUIRED
NO FRESHMEN, SOPHJRS
ONLY MAJORS FROM B A COLLEGE
COHORT WITH HRMOB 400F

>5703 G 4 MW 1030-1220 BLM 312 HILLIER
DROP CODE REQUIRED
NO FRESHMEN, SOPHJRS
ONLY MAJORS FROM B A COLLEGE
CONCURRENT ENROLLMENT W/HRMOB 400A

5704 H 4 TTh 130-320 BLM 411 PILCHER, M
NO FRESHMEN, SOPHJRS
ONLY MAJORS FROM B A COLLEGE

OPMGT 499 UNDERGRAD RESEARCH
>5705 A 3 TO BE ARRANGED * *
ONLY MAJORS FROM B A COLLEGE
INSTRUCTOR I.D. FROM INSTRUCTOR REQ

OPMGT 548 QUALITY
5706 A 4 TTh 830-1020 BLM 211 NEWELL, W
GRADS ONLY (PD.1&2)
ACCTG, BUS AD, HS BA, IS BA, LAW C,
ENG BA MAJORS ONLY (PD.1&2)
ADD CODE REQUIRED (PD.3)

OPMGT 570 OPERATIONS STRATEGY
5707 A 4 TTh 1030-1220 BLM 203 NEWELL, W
GRADS ONLY (PD.1&2)
ACCTG, BUS AD, HS BA, IS BA, ENG BA,
LAW C MAJORS ONLY (PD.1&2)
ADD CODE REQUIRED (PD.3)

OPMGT 599 DOCTRL SM OPMGT
5708 A 1 F 1030-1220 BLM 307
OFFERED JOINTLY WITH QMETH 599 A
CREDIT/NO CREDIT ONLY
GRADS ONLY (PD.1&2)
ACCTG, BUS AD MAJORS ONLY (PD.1&2)
ADD CODE REQUIRED (PD.3)
OTHERS BY PERM; PHD STUDENT SMNR

OPMGT 600 INDEPNNT STUDY/RSCH
>5709 A 1-9 TO BE ARRANGED * *
GRADS ONLY (PD.1&2)
ACCTG, BUS AD MAJORS ONLY (PD.1&2)

ORGANIZATION & ENVIRONMENT

O E 200 INTRODUCTION TO LAW
5584 A 5 MWF 730-850 BLM 204 HALE, S
NO FRESHMEN
ONLY MAJORS FROM B A COLLEGE (PD.1)
PRE BA, PREMAJ, EPRM, PSOCs, PRESCT,
EXPBA MAJORS ONLY (PD.1)

5585 B 5 MWF 730-850 BLM 411 LAWLER,
NO FRESHMEN
ONLY MAJORS FROM B A COLLEGE (PD.1)
PRE BA, PREMAJ, EPRM, PSOCs, PRESCT,
EXPBA MAJORS ONLY (PD.1)

5586 C 5 MWF 730-850 BLM 306 MYER, K
NO FRESHMEN
ONLY MAJORS FROM B A COLLEGE (PD.1)
PRE BA, PREMAJ, EPRM, PSOCs, PRESCT,
EXPBA MAJORS ONLY (PD.1)

5587 D 5 MWF 730-850 BLM 303 DAWSON, R
NO FRESHMEN
ONLY MAJORS FROM B A COLLEGE (PD.1)
PRE BA, PREMAJ, EPRM, PSOCs, PRESCT,
EXPBA MAJORS ONLY (PD.1)

5588 E 5 MWF 330-450 BLM 209
NO FRESHMEN
ONLY MAJORS FROM B A COLLEGE (PD.1)
PRE BA, PREMAJ, EPRM, PSOCs, PRESCT,
EXPBA MAJORS ONLY (PD.1)

5589 F 5 MWF 130-250 SHI 211
NO FRESHMEN
ONLY MAJORS FROM B A COLLEGE (PD.1)
PRE BA, PREMAJ, EPRM, PSOCs, PRESCT,
EXPBA MAJORS ONLY (PD.1)

5590 G 5 MWF 330-450 BLM 301 BERGER, R
NO FRESHMEN
ONLY MAJORS FROM B A COLLEGE (PD.1)
PRE BA, PREMAJ, EPRM, PSOCs, PRESCT,
EXPBA MAJORS ONLY (PD.1)

5591 H 5 MWF 130-250 SAV 343 BERGER, R
NO FRESHMEN
ONLY MAJORS FROM B A COLLEGE (PD.1)
EXPBA, EPRM, PREMAJ, PRE BA, PRESCT,
PSOCs MAJORS ONLY (PD.1)

O E 302 ORG & ENVIRONMENT
5592 A 4 MW 330-520 BLM 306
NO FRESHMEN, SOPHJRS
ONLY MAJORS FROM B A COLLEGE

5593 B 4 TTh 830-1020 BLM 212
NO FRESHMEN, SOPHJRS
ONLY MAJORS FROM B A COLLEGE

5594 C 4 TTh 330-520 BLM 417
NO FRESHMEN, SOPHJRS
ONLY MAJORS FROM B A COLLEGE

5595 D 4 MW 130-320 DEN 306
NO FRESHMEN, SOPHJRS
ONLY MAJORS FROM B A COLLEGE

5596 E 4 MW 130-320 SAV 335
NO FRESHMEN, SOPHJRS
ONLY MAJORS FROM B A COLLEGE

5597 F 4 MW 1030-1220 BLM 303
NO FRESHMEN, SOPHJRS
ONLY MAJORS FROM B A COLLEGE

O E 310 POL & REG ENV BUS
5598 A 5 MW 1030-1220 BLM 212 BERGER, R
NO FRESHMEN, SOPHJRS
ONLY MAJORS FROM B A COLLEGE (PD.1)

O E 316 B ETHCS & SOCL RESP
5599 A 3 MW 830-950 BLM 212 HAMMEL, L
NO FRESHMEN, SOPHJRS
ONLY MAJORS FROM B A COLLEGE (PD.1)
ADD CODE REQUIRED (PD.3)

O E 403 COMMERCIAL LAW
5600 A 5 MWF 130-250 JHN 006 HERB, M
NO FRESHMEN, SOPHJRS
ONLY MAJORS FROM B A COLLEGE (PD.1&2)

O E 440 ORG STRUCTURE
5601 A 3 TTh 830-950 BLM 417
NO FRESHMEN, SOPHJRS
ONLY MAJORS FROM B A COLLEGE

5602 B 3 TTh 1030-1150 BLM 417 SCHULZ, M
NO FRESHMEN, SOPHJRS
ONLY MAJORS FROM B A COLLEGE

5603 C 3 MW 830-950 BLM 313
NO FRESHMEN, SOPHJRS
ONLY MAJORS FROM B A COLLEGE

5604 D 3 MW 1030-1150 BLM 411 HENNING, D
NO FRESHMEN, SOPHJRS
ONLY MAJORS FROM B A COLLEGE

5605 E 3 MW 900-1020 BLM 411 HENNING, D
NO FRESHMEN, SOPHJRS
ONLY MAJORS FROM B A COLLEGE

5606 F 3 MW 130-250 BLM 307 SAXBERG, B
NO FRESHMEN, SOPHJRS
ONLY MAJORS FROM B A COLLEGE

5607 G 3 TTh 130-250 BLM 313 COLLINS, P
NO FRESHMEN, SOPHJRS
ONLY MAJORS FROM B A COLLEGE

O E 499 UNDERGRAD RESEARCH
>5608 A 1-6 TO BE ARRANGED * *
ONLY MAJORS FROM B A COLLEGE
INSTRUCTOR I.D. FROM INSTRUCTOR REQ

O E 513 BUS ETH & CORP RESP
5609 A 4 TTh 130-320 BLM 305 THOMAS, T
BUS AD, ACCTG, ENG BA, HS BA, IS BA,
LAW C MAJORS ONLY (PD.1&2)

O E 550 ORGNZN & MANAGEMENT
5610 A 4 MW 1030-1220 BLM 203 SAXBERG, B
BUS AD, ACCTG, LAW C, HS BA, IS BA,
ENG BA MAJORS ONLY (PD.1&2)
OTHERS BY PERM

O E 600 INDEPNNT STUDY/RSCH
>5611 A 1-9 TO BE ARRANGED * *
GRADS ONLY (PD.1&2)
ACCTG, BUS AD MAJORS ONLY (PD.1&2)

QUANTITATIVE METHODS

QMETH 201 STATISTICAL ANLYS (NW, QSR)
6743 AA 4 MW 130-220 GUG 224 TAMURA, H
TTh 830-920 BLM 205
NO FRESHMEN

INTRO TO STATISTICAL METHODS
6744 AB 4 MW 130-220 GUG 224 TAMURA, H
TTh 930-1020 BLM 205
NO FRESHMEN

6745 AC 4 MW 130-220 GUG 224 TAMURA, H
TTh 930-1020 BLM 312
NO FRESHMEN

6746 AD 4 MW 130-220 GUG 224 TAMURA, H
TTh 1030-1120 BLM 312
NO FRESHMEN

6747 AE 4 MW 130-220 GUG 224 TAMURA, H
TTh 1030-1120 BLM 205
NO FRESHMEN

6748 AF 4 MW 130-220 GUG 224 TAMURA, H
TTh 1130-1220 BLM 205
NO FRESHMEN

6749 AG 4 MW 130-220 GUG 224 TAMURA, H
TTh 1230-120 BLM 408
NO FRESHMEN

6750 AH 4 MW 130-220 GUG 224 TAMURA, H
TTh 130-220 BLM 203
NO FRESHMEN

SYMBOLS

VLPA = VISUAL, LITERARY AND PERFORMING ARTS
I&S = INDIVIDUALS AND SOCIETIES
NW = NATURAL WORLD
QSR = QUANTITATIVE, SYMBOLIC, OR FORMAL REASONING
C = ENGLISH COMPOSITION

H = HONORS COURSE
> = LIMITED ENROLLMENT IN THIS SECTION, STUDENTS
MUST OBTAIN ENTRY CODE OR FACULTY NUMBER
% = NEW COURSE (SEE FRONT OF TIME SCHEDULE)
"HOW TO READ COURSE LISTINGS" (SEE BACK OF TIME SCHEDULE)

REGISTRATION PERIODS

PD1 = PERIOD I (MAY 10-JUN. 16)
PD2 = PERIOD II (JUN. 17-SEPT. 29)
PD3 = PERIOD III (SEPT. 30-OCT. 11)
PD4 = PERIOD IV (OCT. 13-NOV. 17)

UNIVERSITY OF WASHINGTON

SCHOOL OF BUSINESS ADMINISTRATION

AUTUMN QUARTER 1996

DEPT COURSE TITLE
SLN SECTION CRD DAY TIME BLDG ROOM INSTRUCTOR
SPEC CODE COMMENTS

DEPT COURSE TITLE
SLN SECTION CRD DAY TIME BLDG ROOM INSTRUCTOR
SPEC CODE COMMENTS

DEPT COURSE TITLE
SLN SECTION CRD DAY TIME BLDG ROOM INSTRUCTOR
SPEC CODE COMMENTS

QUANTITATIVE METHODS CONT'D

6751 AI 4 MW 130-220 GUG 224 TAMURA, H
TTh 130-220 RAI 107
NO FRESHMEN
6752 AJ 4 MW 130-220 GUG 224 TAMURA, H
TTh 230-320 BLM 311
NO FRESHMEN
QMETH 499 UNDERGRAD RESEARCH
>6753 A 3 TO BE ARRANGED * *
ONLY MAJORS FROM B A COLLEGE
INSTRUCTOR I.D. FROM INSTRUCTOR REQ
QMETH 580 MATH PROGRAMMING
6754 A 4 TTh 830-1020 BLM 203
GRADS ONLY (PD.1&2)
BUS AD,ACCTG MAJORS ONLY (PD.1&2)
PHD COURSE
QMETH 589 DOCTORAL SMNR-QMETH
6755 A 1 F 1030-1220 BLM 307
OFFERED JOINTLY WITH OPMGT 599 A
CREDIT/NO CREDIT ONLY
GRADS ONLY (PD.1&2)
BUS AD,ACCTG MAJORS ONLY (PD.1&2)
ADD CODE REQUIRED (PD.3)
OTHERS BY PERM
QMETH 600 INDEPN DNT STDY/RSCH
>6756 A 1-9 TO BE ARRANGED * *
GRADS ONLY (PD.1&2)
ACCTG,BUS AD MAJORS ONLY (PD.1&2)

STRATEGIC MANAGEMENT

ST MGT 592 SOC TH IN ST MGT
7479 A 4 MW 130-320 BLM 306 SCHULZ,

SCHOOL OF DENTISTRY

DENTISTRY

DENTAL HYGIENE

ENTRY/DROP CODES ARE AVAILABLE IN HSD D583
OR CALL 543-5820
D HYG 402 GLOBAL PERSPEC OH
>2453 A 3 Th 930-1220 * * WELLS, N
DROP CODE REQUIRED
D HYG 404 FIELD EXP ORAL HLTH
>2454 A 2-12 TO BE ARRANGED * * CHIN, M
DROP CODE REQUIRED
REFUGEE CLINIC; LIMITED TO 1 STDNT
PER SESSION
>2455 B 2-12 TO BE ARRANGED * * JEFFCOTT, E
DROP CODE REQUIRED
HEALTH DEPT
>2456 C 2-12 TO BE ARRANGED * * SPADAFORA, A
DROP CODE REQUIRED
NURSING HOME
>2457 D 2-12 TO BE ARRANGED * * SPADAFORA, A
DROP CODE REQUIRED
HARBORVIEW MEDICAL CENTER; LIMIT 1
WELLS, N
>2458 E 2-12 TO BE ARRANGED * * YAMAMOTO, D
DROP CODE REQUIRED
RURAL ORAL HEALTH; PERM OF INSTR;
EC/DC HSD D583
>2459 F 2-12 TO BE ARRANGED * * COMPTON, C
DROP CODE REQUIRED
FIRCREST SCHOOL; PERM OF INSTR;
EC/DC HSD D583
>2460 G 2-12 TO BE ARRANGED * * HUGGINS, K
DROP CODE REQUIRED
HEADSTART; PERM OF INSTR;
EC/DC HSD D583
>2461 H 2-12 TO BE ARRANGED * * NAUGHTON, D
DROP CODE REQUIRED
D HYG SERVICES; PERM OF INSTR;
EC/DC HSD D583
D HYG 485 THEOR BASIS DH PRAC
>2462 A 3 TTh 130-250 * * WELLS, N
OFFERED JOINTLY WITH D HYG 565 A
MEETS WRITING COURSE REQUIREMENT
DROP CODE REQUIRED
D HYG MAJORS ONLY
PREREQ: MJ OR PERM OF INSTR

D HYG 494 PRIN TEACH O H PROF
>2463 A 3 T 930-1220 HSD E214 CAMERON, C
DROP CODE REQUIRED
PERM OF INSTR
D HYG 497 DIR STDY OH PROFS
>2464 A VAR TO BE ARRANGED * * WELLS, N
CREDIT/NO CREDIT ONLY
DROP CODE REQUIRED
PREREQ: PERM OF INSTR
>2465 B VAR TO BE ARRANGED * * CAMERON, C
CREDIT/NO CREDIT ONLY
DROP CODE REQUIRED
PREREQ: PERM OF INSTR
>2466 C VAR TO BE ARRANGED * * FALES, M
CREDIT/NO CREDIT ONLY
DROP CODE REQUIRED
PREREQ: PERM OF INSTR
D HYG 586 THEOR BASIS DH PRAC
>2467 A 3 TTh 130-250 * * WELLS, N
OFFERED JOINTLY WITH D HYG 465 A
MEETS WRITING COURSE REQUIREMENT
DROP CODE REQUIRED
GRADS ONLY
D HYG MAJORS ONLY
D HYG 594 PRIN TEACH O H PROF
2468 A 3 T 930-1220 HSD E214
GRADUATE SCHOOL ADMISSION
D HYG 598 EDUC INTERNSHIP
>2469 A -12 TO BE ARRANGED * * CAMERON, C
DROP CODE REQUIRED
PREREQ: 494, MEDED 520 OR 594 &
PERM OF INSTR
>2470 B 3-10 TO BE ARRANGED * * FALES, M
DROP CODE REQUIRED
PREREQ: 494 OR 594 OR MEDED 520
AND PERM OF INSTR

DENTAL PUBLIC HEALTH SCIENCES

ENTRY CODES AVAILABLE IN HSD D323
DPHS 449P P-DIR STDYS DPHS
>2528 A VAR TO BE ARRANGED * *
CREDIT/NO CREDIT ONLY
DPHS 510P P-DENT PERSPECTIVES
2529 A 2 M 130-320 HSD D209 MILGROM, P
M 130-320 HSD E212 MILGROM, P
M 130-320 HST T641
CREDIT/NO CREDIT ONLY
DPHS 550 P: DIR STDYS DPHS
>2530 A VAR TO BE ARRANGED * *
CREDIT/NO CREDIT ONLY
>2531 C VAR TO BE ARRANGED * *
CREDIT/NO CREDIT ONLY
CLERKSHIP IN HEALTH POLICY
>2532 D VAR TO BE ARRANGED * *
CREDIT/NO CREDIT ONLY
HEALTH CARE DELIVERY
>2533 E VAR TO BE ARRANGED * *
CREDIT/NO CREDIT ONLY
ORAL MOTOR BEHAVIOR
>2534 R 6 TO BE ARRANGED * *
CREDIT/NO CREDIT ONLY
DPHS 575 BEHAVIOR DENT RES
2535 A 1 TO BE ARRANGED * *
CREDIT/NO CREDIT ONLY
DPHS 640P P-I:FEARFUL PHOBIC
2536 A 1 M 930-1220 * * GETZ, T
MILGROM, P
2537 B 1 M 130-420 * * GETZ, T
2538 C 1 T 930-1220 * * GETZ, T
2539 D 1 T 130-420 * * GETZ, T
2540 E 1 W 930-1220 * * GETZ, T
2541 F 1 W 930-1220 * * GETZ, T
2542 G 1 W 930-1220 * * GETZ, T
2543 H 1 Th 130-420 * * GETZ, T
2544 I 1 F 930-1220 * * GETZ, T
2545 J 1 F 130-420 * * GETZ, T
DPHS 680 DENTAL FEAR CLINIC
2546 A 2 TO BE ARRANGED * * WEINSTEIN, P
CREDIT/NO CREDIT ONLY
MILGROM, P

DENTISTRY

ENTRY CODES AVAILABLE IN HSD D323
DENT 523 MED EMERGENCIES
2504 U 1 M 530-620P * * ROTHWELL, B
CREDIT/NO CREDIT ONLY
DENT 545 MED EMERG REVIEW
2505 U 1 M 630-720P * * ROTHWELL, B
CREDIT/NO CREDIT ONLY
DENT 550P P-SPEC STUDIES DENT
>2506 A VAR TO BE ARRANGED * *
CREDIT/NO CREDIT ONLY
>2507 B 2 TO BE ARRANGED * *
CREDIT/NO CREDIT ONLY
SPECIAL STUDY PROJECT
>2508 R 6 TO BE ARRANGED * *
CREDIT/NO CREDIT ONLY
SURF PARTICIPANTS ONLY
>2509 S 1 TO BE ARRANGED * *
CREDIT/NO CREDIT ONLY
RESEARCH METHODS SEMINAR
DENT 551 CLIN PRACT MGMT 2
2510 A 1 M 130-420 * * PHILLIPS, S
DENT 555P P-CLIN PRACT MGMT 2
2511 A 1 F 130-420 * * CHASTEEN, J
DENT 580 ONCOLOGIC RESEARCH
2512 A 1 TO BE ARRANGED * * JOHNSON, B
CREDIT/NO CREDIT ONLY
DENT 582 ADVANCED CLS
2513 U 1 T 630-820P * * JOHNSON, B
CREDIT/NO CREDIT ONLY
DENT 583 IV SEDATION
2514 A 5 TO BE ARRANGED * * JOHNSON, B
CREDIT/NO CREDIT ONLY
DENT 585 DENTAL PHOTOGRAPHY
2515 A 2 T 130-320 HST T663A CLARK, J
DENT 640P P-GERIATR EXTRAMURL
2516 A 2 Th 930-1220 * * KIYAK, H
CREDIT/NO CREDIT ONLY
PERSSON, R
2517 B 2 Th 130-420 * * KIYAK, H
CREDIT/NO CREDIT ONLY
PERSSON, R
DENT 648P P-HOSP ROTATION
2518 A 2 Sat. 1000-450 * * ROTHWELL, B
CREDIT/NO CREDIT ONLY
2519 B 2 Sat. 1000-450 * * JOHNSON, B
CREDIT/NO CREDIT ONLY
2520 C 2 Sat. 1000-450 * * KAY, M
CREDIT/NO CREDIT ONLY
2521 D 2 Sat. 1000-450 * *
CREDIT/NO CREDIT ONLY
2522 E 2 Sat. 1000-450 * *
CREDIT/NO CREDIT ONLY
2523 F 2 Sat. 1000-450 * *
CREDIT/NO CREDIT ONLY
2524 G 2 Sat. 1000-450 * *
CREDIT/NO CREDIT ONLY
2525 H 2 Sat. 1000-450 * *
CREDIT/NO CREDIT ONLY
DENT 655 MED EMERG/BLS
2526 A 1 TO BE ARRANGED * * ROTHWELL, B
CREDIT/NO CREDIT ONLY
DENT 700 MASTERS THESIS
>2527 A 1-9 TO BE ARRANGED * *

ORAL SURGERY

ENTRY CODES AVAILABLE IN HSD D323
O S 530P P-ORAL SURGERY
5612 A 1 T 730-820 HST T739 EVANS, J
O S 532P P-SEDATION-PAIN
5613 A 2 W 730-920 HST T739
O S 560P P-DIR STDYS IN O S
>5614 A VAR TO BE ARRANGED * *
CREDIT/NO CREDIT ONLY
GETZ, T
5615 B 1 TO BE ARRANGED * *
CREDIT/NO CREDIT ONLY
>5616 R VAR TO BE ARRANGED * *
CREDIT/NO CREDIT ONLY

AUTUMN QUARTER 1996

SCHOOL OF DENTISTRY

DEPT COURSE TITLE	SLN SECTION CRD	DAY TIME	BLDG ROOM	INSTRUCTOR
SPEC CODE COMMENTS				

ORAL SURGERY CONT'D

O S 580 DENTAL SEDATION
5617 A 2 T 330-520 HST T474 BLOOMQUIST, D

O S 630P P-O S CLINIC
5618 A 2 M 930-1220 * *
5619 B 2 M 130-420 * *
5620 C 2 T 930-1220 * *
5621 D 2 T 130-420 * *
5622 E 2 W 930-1220 * *
5623 F 2 W 130-420 * *
5624 G 2 Th 930-1220 * *
5625 H 2 Th 130-420 * *
5626 I 2 F 930-1220 * *
5627 J 2 F 130-420 * *

O S 651P P-HARBORVIEW ROTAT
5628 A 10 TO BE ARRANGED * *
CREDIT/NO CREDIT ONLY

O S 652P P-TEXAS ROTATION
5629 A 10 TO BE ARRANGED * *
CREDIT/NO CREDIT ONLY

PEDODONTICS

ENTRY CODES AVAILABLE IN HSD D323

PEDO 623P P-PI:COMM SKILLS I
5959 A 1 TO BE ARRANGED * *
CREDIT/NO CREDIT ONLY

PEDO 524P P-PI:COMM SKILLS II
5960 A 1 TO BE ARRANGED * *
CREDIT/NO CREDIT ONLY

PEDO 550P P-DIR STDYS PEDO
>5961 A VAR TO BE ARRANGED * *
CREDIT/NO CREDIT ONLY
5962 B 1 TO BE ARRANGED * *
CREDIT/NO CREDIT ONLY
ADV PEDO
>5963 R 6 TO BE ARRANGED * *
CREDIT/NO CREDIT ONLY

PEDO 571 PED DENT SEM II
5964 A 2 TO BE ARRANGED * *

PEDO 575 PED DENT SEM VI
5965 A 2 TO BE ARRANGED * *

PEDO 580 DEV DIS SEMINAR
5966 A 1 TO BE ARRANGED * *

PEDO 581 DEV DIS SEMINAR
5967 A 1 TO BE ARRANGED * *

PEDO 600 INDEPN DNT STDY/RSCH
>5968 A 1-9 TO BE ARRANGED * *

PEDO 630P P-CLINICAL PEDO
5969 A 1 M 930-1220 * *
5970 B 1 M 130-420 * *
5971 C 1 T 930-1220 * *
5972 D 1 T 130-420 * *
5973 E 1 W 930-1220 * *
5974 F 1 W 130-420 * *
5975 G 1 Th 930-1220 * *
5976 H 1 Th 130-420 * *
5977 I 1 F 930-1220 * *
5978 J 1 F 130-420 * *

PEDO 650P P-PEDO EXTRAMURALS
5979 A 2 TO BE ARRANGED * *
CREDIT/NO CREDIT ONLY
TOPPENISH
5980 B 3 TO BE ARRANGED * *
CREDIT/NO CREDIT ONLY
JOE WHITTING HONORS
5981 C 2 TO BE ARRANGED * *
CREDIT/NO CREDIT ONLY
SEATTLE KING COUNTY HEALTH CLINICS

PEDO 681P P-CLIN PED DENT
5982 A 1-3 TO BE ARRANGED * *

PEDO 689 SUPERVSD CLIN TCHNG
5983 A 1-3 TO BE ARRANGED * *

SYMBOLS

VLPA = VISUAL, LITERARY AND PERFORMING ARTS	H = HONORS COURSE
I&S = INDIVIDUALS AND SOCIETIES	> = LIMITED ENROLLMENT IN THIS SECTION, STUDENTS MUST OBTAIN ENTRY CODE OR FACULTY NUMBER
NW = NATURAL WORLD	% = NEW COURSE (SEE FRONT OF TIME SCHEDULE)
QSR = QUANTITATIVE, SYMBOLIC, OR FORMAL REASONING	"HOW TO READ COURSE LISTINGS" (SEE BACK OF TIME SCHEDULE)
C = ENGLISH COMPOSITION	

DEPT COURSE TITLE	SLN SECTION CRD	DAY TIME	BLDG ROOM	INSTRUCTOR
SPEC CODE COMMENTS				

PEDO 671 CHMC PEDO CLINIC
5984 A 1-3 TO BE ARRANGED * *

PEDO 675 CHMC PEDO CLINIC
5985 A 1-3 TO BE ARRANGED * *

PEDO 681 PEDO GEN ANESTHESIA
5986 A 1-4 TO BE ARRANGED * *

PEDO 685 PEDO GEN ANESTHESIA
5987 A 1-4 TO BE ARRANGED * *

PEDO 691 PEDO CRANIOFACIAL
5988 A 1-4 TO BE ARRANGED * *

PEDO 695 PEDO CRANIOFACIAL
5989 A 1-4 TO BE ARRANGED * *

PEDO 699 ORTHODONTIC CLINIC
5990 A 1-3 TO BE ARRANGED * *

ENDODONTICS

ENTRY CODES AVAILABLE IN HSD D323

ENDO 631P P-ENDO TECHNIC
3004 AA 4 TF 830-920 HST T733 PITTS, D
STEINER, J
PITTS, D

3005 AB 4 TF 930-1150 * *
830-920 HST T733
TF 930-1150 * *
STEINER, J

3006 AC 4 TF 830-920 HST T733
TF 930-1150 * *

3007 AD 4 TF 830-920 HST T733
TF 930-1150 * *

3008 AE 4 TF 830-920 HST T733
TF 930-1150 * *

ENDO 550P P-DIR STDYS ENDO
>3009 A VAR TO BE ARRANGED * *
CREDIT/NO CREDIT ONLY
>3010 R 6 TO BE ARRANGED * *
CREDIT/NO CREDIT ONLY
SURF PROJECT

ENDO 563 RADIOG INTERP
>3011 A 2 TO BE ARRANGED * *

ENDO 580 ENDODONTIC SEMINAR
3012 A 2 TO BE ARRANGED * *
HARRINGTON, G

ENDO 584 ENDODONTIC SEMINAR
3013 A 2 TO BE ARRANGED * *
HARRINGTON, G

ENDO 590 TREATMENT PLAN SEM
3014 A 2 TO BE ARRANGED * *
HARRINGTON, G
PITTS, D
STEINER, J

ENDO 593 CLIN PRACTICE TEACH
3015 A 1 TO BE ARRANGED * *
PITTS, D

ENDO 600 INDEPN DNT STDY/RSCH
>3016 A 1-9 TO BE ARRANGED * *

ENDO 630P P-CLINICAL ENDODONTICS
3017 A 1 M 930-1220 * *
3018 B 1 M 130-420 * *
3019 C 1 T 930-1220 * *
3020 D 1 T 130-420 * *
3021 E 1 W 930-1220 * *
3022 F 1 W 130-420 * *
3023 G 1 Th 930-1220 * *
3024 H 1 Th 130-420 * *
3025 I 1 F 930-1220 * *
3026 J 1 F 130-420 * *
SPINOLA, J

ENDO 660 CLINICAL ENDODONTICS
3027 A 4 TO BE ARRANGED * *
HARRINGTON, G
STEINER, J

ORAL BIOLOGY

ENTRY CODES AVAILABLE IN HSD D323

ORALB 449 UNDERGRAD RESEARCH
>5710 A VAR TO BE ARRANGED * *
CREDIT/NO CREDIT ONLY

DEPT COURSE TITLE	SLN SECTION CRD	DAY TIME	BLDG ROOM	INSTRUCTOR
SPEC CODE COMMENTS				

ORALB 520P P-PLAQUE & DISEASE
5711 A 3 M 130-220 HST T639 LAMONT, R
M 330-420 HST T639 LAMONT, R
Th 730-820 HST T733
ONLY MAJORS FROM DENT COLLEGE
OTHERS BY PERM

ORALB 521P P-ORAL PATHOLOGY
5712 A 3 M 1030-1220 HST T747 ODA, D
F 230-320 HST T739
OFFERED JOINTLY WITH ORALB 572 A

ORALB 540P P-CPC: ORAL BIOLOGY
5713 A 2 WF 830-920 HST T439 MORTON, T

ORALB 550P P-DIR STDYS ORALB
>5714 A VAR TO BE ARRANGED * *
CREDIT/NO CREDIT ONLY
>5715 B 2 TO BE ARRANGED * *
CREDIT/NO CREDIT ONLY
>5716 R 6 TO BE ARRANGED * *
CREDIT/NO CREDIT ONLY

ORALB 562 ORAL BIOL TEACHING
5717 A 1-5 TO BE ARRANGED * *

ORALB 565 CLIN ORAL PATHOLOGY
5718 A 1-3 TO BE ARRANGED * *
MORTON, T

ORALB 566 SURG ORAL PATHOLOGY
5719 A 2-4 TO BE ARRANGED * *

ORALB 569 PERIO MICROBIOL
5720 A 2 T 930-1120 HST T663A LAMONT, R
OFFERED JOINTLY WITH PERIO 574 A

ORALB 570 SEMINAR ORAL PATH
5721 A 1-3 TO BE ARRANGED * *

ORALB 572 ORAL PATHOLOGY
5722 A 5 M 1030-1220 HST T747 ODA, D
F 230-320 HST T739
OFFERED JOINTLY WITH ORALB 521 A

ORALB 575 ORAL BIOLOGY SMNR
5723 A 1 TO BE ARRANGED * *
CREDIT/NO CREDIT ONLY

ORALB 576 EPITHELIAL BIOLOGY
5724 A 2 TO BE ARRANGED * *
DALE-CRUNK, B

ORALB 577 THERAPEUTICS
5725 U 2 M 430-630P HST T359 WATSON, E

ORALB 578 RESEARCH TECHNIQUES
5726 A 2-4 TO BE ARRANGED * *

ORALB 581 SECR PRC EXCRN GLND
5727 A 1-3 TO BE ARRANGED * *
SECRETORY PROCESSES
IZUTSU, K

ORALB 600 INDEPN DNT STDY/RSCH
>5728 A 1-9 TO BE ARRANGED * *

ORALB 700 MASTERS THESIS
>5729 A 1-9 TO BE ARRANGED * *

ORALB 800 DOCTORAL DISSERTATN
>5730 A 1-9 TO BE ARRANGED * *

ORAL MEDICINE

ENTRY CODES AVAILABLE IN HSD D323

ORALM 404 DECOD AUX DIDACTIC
5731 A VAR TO BE ARRANGED * *

ORALM 449 DIR STDY QDTP
>5732 A VAR TO BE ARRANGED * *
CREDIT/NO CREDIT ONLY

ORALM 460 DECOD AUX CLINIC
5733 A VAR TO BE ARRANGED * *

ORALM 520P P-ORAL RADIOLOGY
5734 AA 2 M 930-1020 HST T625
F 730-920 HST T739
5735 AB 2 M 930-1020 HST T625
F 730-920 HST T739
5736 BA 2 M 930-1020 HST T625
H 730-920 HST T739

REGISTRATION PERIODS

PD1 = PERIOD I (MAY 10-JUN. 16)
PD2 = PERIOD II (JUN. 17-SEPT. 29)
PD3 = PERIOD III (SEPT. 30-OCT. 11)
PD4 = PERIOD IV (OCT. 13-NOV. 17)

AUTUMN QUARTER 1996

SCHOOL OF DENTISTRY

DEPT SLN	COURSE SECTION	TITLE CRD	DAY	TIME	BLDG ROOM	INSTRUCTOR	DEPT SLN	COURSE SECTION	TITLE CRD	DAY	TIME	BLDG ROOM	INSTRUCTOR	DEPT SLN	COURSE SECTION	TITLE CRD	DAY	TIME	BLDG ROOM	INSTRUCTOR
PERIODONTICS CONT'D							PROS 650P P-EXTRAMURALS PROS							RES D 680 TREATMENT PLANNING						
PERIO 693 PRE-PROS CLIN PERIO							6528 C 2 TO BE ARRANGED * *							6878 A 1 TO BE ARRANGED * *						
6073 A VAR TO BE ARRANGED * *							CREDIT/NO CREDIT ONLY							YUDELIS, R						
6074 A VAR W 830-920 * *							O'NEAL, R							RES D 688 MAST ANAL OCCL ADJ						
PERIO 685 CLINCL PRACTICE TEACH							PROS 680 CLINICAL PROS							6879 A 2 W 130-420 HST T663						
6074 A VAR W 830-920 * *							6529 A 2 TO BE ARRANGED * *							WARNICK, M						
O'NEAL, R							BRUDVIK, J							WEAVER, J						
PROSTHODONTICS							RESTORATIVE DENTISTRY							RES D 690 FIXED PROS						
ENTRY CODES AVAILABLE IN HSD D323							ENTRY CODES AVAILABLE IN HSD D323							6880 AA 2 TO BE ARRANGED * *						
PROS 620P P-COMPLETE DENTURES							RES D 610P P-INTRO MATERIALS							6880 AA 2 TO BE ARRANGED * *						
6480 A 3 T 730-920 HST T625							>6853 A 2 M 1030-1220 HSD D209							JOHNSON, G						
F 130-220 HST T747							BOLENDER, C							RES D 618P P-DENTAL ANATOMY						
PROS 650P P-DIR STDYS PROS							RES D 618P P-DENTAL ANATOMY							>6854 AA 3 F 930-1120 HST T639						
>6481 A VAR TO BE ARRANGED * *							>6854 AA 3 F 930-1120 HST T639							MC COY, R						
CREDIT/NO CREDIT ONLY							F 1230-420 * *							ADD CODE REQUIRED (PD.2&3)						
>6482 B 1 TO BE ARRANGED * *							F 930-1120 HST T639							MC COY, R						
CREDIT/NO CREDIT ONLY							F 1230-420 * *							ADD CODE REQUIRED (PD.2&3)						
6483 D 1 T 130-920 * *							F 930-1120 HST T639							MC COY, R						
BOLENDER, C							F 1230-420 * *							ADD CODE REQUIRED (PD.2&3)						
>6484 R 1 TO BE ARRANGED * *							F 930-1120 HST T639							MC COY, R						
CREDIT/NO CREDIT ONLY							F 1230-420 * *							ADD CODE REQUIRED (PD.2&3)						
PROS 680 COMPLETE DENTURES							6858 AE 3 F 930-1120 HST T639							MC COY, R						
6485 A 2 TO BE ARRANGED * *							F 1230-420 * *							6859 AF 3 F 930-1120 HST T639						
BRUDVIK, J							6859 AF 3 F 930-1120 HST T639							MC COY, R						
PROS 684 MAXILLO PROS II							6863 AD 3 W 830-920 HST T639							STODDARD, J						
6486 A 1 TO BE ARRANGED * *							W 930-1220 * *							6864 AE 3 W 830-920 HST T639						
RUBENSTEIN, J							W 130-420 * *							STODDARD, J						
PROS 671 REVIEW OF LIT							6866 AA 3 W 830-920 HST T639							STODDARD, J						
6487 A 1 TO BE ARRANGED * *							W 930-1220 * *							6867 AB 3 Th 830-920 HST T733						
BRUDVIK, J							W 130-420 * *							TOWNSEND, J						
PROS 620P P-CL COMP DENT							6868 AC 3 Th 920-1220 * *							TOWNSEND, J						
6488 AA 3 TF 930-1220 * *							Th 130-420 * *							6868 AC 3 Th 830-920 HST T733						
6489 AB 3 TF 930-1220 * *							Th 130-420 * *							TOWNSEND, J						
6490 AC 3 TF 930-1220 * *							Th 130-420 * *							6869 AD 3 Th 830-920 HST T733						
6491 AD 3 TF 930-1220 * *							Th 130-420 * *							TOWNSEND, J						
6492 AE 3 TF 930-1220 * *							Th 130-420 * *							6870 AE 3 Th 830-920 HST T733						
6493 AF 3 TF 930-1220 * *							Th 130-420 * *							LEPE, X						
6494 AG 3 TF 930-1220 * *							Th 130-420 * *							6871 AF 3 Th 830-920 HST T733						
6495 AH 3 TF 930-1220 * *							Th 130-420 * *							LEPE, X						
PROS 630P P-CLINICAL PROS							RES D 626P P-FIXED PROS							RES D 630P P-RESTORATIVE DENT						
6496 AA 1 M 930-1220 * *							6866 AA 3 Th 830-920 HST T733							6872 A 2 Th 730-920 HST T747						
6497 AB 1 M 930-1220 * *							Th 930-1220 * *							WARNICK, M						
6498 BA 1 M 130-420 * *							Th 130-420 * *							RES D 540P P-ADV RESTORATIVE						
6499 BB 1 M 130-420 * *							Th 130-420 * *							6873 A 2 T 730-920 HST T747						
6500 CA 1 T 930-1220 * *							Th 130-420 * *							BALES, D						
6501 CB 1 T 930-1220 * *							Th 130-420 * *							RES D 550P P-DIR STDYS IN RESD						
6502 DA 1 T 130-420 * *							Th 130-420 * *							>6874 A VAR TO BE ARRANGED * *						
6503 DB 1 T 130-420 * *							Th 130-420 * *							CREDIT/NO CREDIT ONLY						
6504 EA 1 W 930-1220 * *							Th 130-420 * *							6875 C VAR TO BE ARRANGED * *						
6505 EB 1 W 930-1220 * *							Th 130-420 * *							WEAVER, J						
6506 FA 1 W 130-420 * *							Th 130-420 * *							CREDIT/NO CREDIT ONLY						
6507 FB 1 W 130-420 * *							Th 130-420 * *							CLINICAL IMPLANT ELECTIVE						
6508 GA 1 Th 930-1220 * *							Th 130-420 * *							>6876 E VAR TO BE ARRANGED * *						
6509 GB 1 Th 930-1220 * *							Th 130-420 * *							CREDIT/NO CREDIT ONLY						
6510 HA 1 Th 130-420 * *							Th 130-420 * *							RESEARCH TOPICS						
6511 HB 1 Th 130-420 * *							Th 130-420 * *							RES D 670 LITERATURE REVIEW						
6512 IA 1 F 930-1220 * *							Th 130-420 * *							6877 A 1 M 800-920 HST T663						
6513 IB 1 F 930-1220 * *							Th 130-420 * *							HARPER, R						
6514 JA 1 F 130-420 * *							Th 130-420 * *							RES D 650P P-ADV RES D CLINIC						
6515 JB 1 F 130-420 * *							Th 130-420 * *							6912 AA 1 M 930-1220 * *						
PROS 640P P-CL PROS MAINTENANCE							6913 AB 1 M 930-1220 * *							6914 AC 1 M 930-1220 * *						
6516 A 1 M 930-1220 * *							6915 BA 1 M 130-420 * *							6916 BB 1 M 130-420 * *						
6517 B 1 M 130-420 * *							6916 BB 1 M 130-420 * *							6917 BC 1 M 130-420 * *						
6518 C 1 T 930-1220 * *							6917 BC 1 M 130-420 * *							6918 CA 1 T 930-1220 * *						
6519 D 1 T 130-420 * *							6918 CA 1 T 930-1220 * *							6919 CB 1 T 930-1220 * *						
6520 E 1 W 930-1220 * *							6919 CB 1 T 930-1220 * *							6920 CC 1 T 930-1220 * *						
6521 FA 1 W 130-420 * *							6920 CC 1 T 930-1220 * *							6921 DA 1 T 130-420 * *						
6522 FB 1 W 130-420 * *							6921 DA 1 T 130-420 * *							6922 DB 1 T 130-420 * *						
6523 G 1 Th 930-1220 * *							6922 DB 1 T 130-420 * *							6923 DC 1 T 130-420 * *						
6524 H 1 Th 130-420 * *							6923 DC 1 T 130-420 * *							6924 EA 1 W 930-1220 * *						
6525 I 1 F 930-1220 * *							6924 EA 1 W 930-1220 * *							6925 EB 1 W 930-1220 * *						
6526 JA 1 F 130-420 * *							6925 EB 1 W 930-1220 * *							6926 EC 1 W 930-1220 * *						
6527 JB 1 F 130-420 * *							6926 EC 1 W 930-1220 * *							6927 FA 1 W 130-420 * *						
SYMBOLS							6927 FA 1 W 130-420 * *							6928 FB 1 W 130-420 * *						
VLPA = VISUAL, LITERARY AND PERFORMING ARTS							6928 FB 1 W 130-420 * *							6929 FC 1 W 130-420 * *						
I&S = INDIVIDUALS AND SOCIETIES							6929 FC 1 W 130-420 * *							6930 GA 1 Th 930-1220 * *						
NW = NATURAL WORLD							6930 GA 1 Th 930-1220 * *							6931 GB 1 Th 930-1220 * *						
QSR = QUANTITATIVE, SYMBOLIC, OR FORMAL REASONING							6931 GB 1 Th 930-1220 * *							6932 GC 1 Th 930-1220 * *						
C = ENGLISH COMPOSITION							6932 GC 1 Th 930-1220 * *							6933 HA 1 Th 130-420 * *						
							6933 HA 1 Th 130-420 * *							6934 HB 1 Th 130-420 * *						
							6934 HB 1 Th 130-420 * *							6935 HC 1 Th 130-420 * *						
							6935 HC 1 Th 130-420 * *							6936 IA 1 F 930-1220 * *						
							6936 IA 1 F 930-1220 * *							6937 IB 1 F 930-1220 * *						
							6937 IB 1 F 930-1220 * *							6938 IC 1 F 930-1220 * *						
							6938 IC 1 F 930-1220 * *							6939 JA 1 F 130-420 * *						
							6939 JA 1 F 130-420 * *							6940 JB 1 F 130-420 * *						
							6940 JB 1 F 130-420 * *							6941 JC 1 F 130-420 * *						
							6941 JC 1 F 130-420 * *							RES D 680 RES E CLIN ELECTIVE						
							RES D 680 RES E CLIN ELECTIVE							6942 A 1-6 TO BE ARRANGED * *						
							6942 A 1-6 TO BE ARRANGED * *							CREDIT/NO CREDIT ONLY						
							CREDIT/NO CREDIT ONLY							RES D 689P P-RES D EXT LEARN						
							RES D 689P P-RES D EXT LEARN							6943 A VAR TO BE ARRANGED * *						
							6943 A VAR TO BE ARRANGED * *							CREDIT/NO CREDIT ONLY						
							CREDIT/NO CREDIT ONLY							ADD CODE REQUIRED (PD.3)						
							ADD CODE REQUIRED (PD.3)							RES D 680 ORAL REHABILITATION						
							RES D 680 ORAL REHABILITATION							6944 A 2-6 TO BE ARRANGED * *						
							6944 A 2-6 TO BE ARRANGED * *							YUDELIS, R						
							YUDELIS, R							SMITH, D						
							SMITH, D							REGISTRATION PERIODS						
							REGISTRATION PERIODS							PD1 = PERIOD I (MAY 10-JUN. 18)						
							PD1 = PERIOD I (MAY 10-JUN. 18)							PD2 = PERIOD II (JUN. 17-SEPT. 29)						
							PD2 = PERIOD II (JUN. 17-SEPT. 29)							PD3 = PERIOD III (SEPT. 30-OCT. 11)						
							PD3 = PERIOD III (SEPT. 30-OCT. 11)							PD4 = PERIOD IV (OCT. 13-NOV. 17)						
							PD4 = PERIOD IV (OCT. 13-NOV. 17)							HOW TO READ COURSE LISTINGS (SEE BACK OF TIME SCHEDULE)						

SYMBOLS

VLPA = VISUAL, LITERARY AND PERFORMING ARTS
 I&S = INDIVIDUALS AND SOCIETIES
 NW = NATURAL WORLD
 QSR = QUANTITATIVE, SYMBOLIC, OR FORMAL REASONING
 C = ENGLISH COMPOSITION

H = HONORS COURSE
 > = LIMITED ENROLLMENT IN THIS SECTION, STUDENTS MUST OBTAIN ENTRY CODE OR FACULTY NUMBER
 % = NEW COURSE (SEE FRONT OF TIME SCHEDULE)
 HOW TO READ COURSE LISTINGS (SEE BACK OF TIME SCHEDULE)

REGISTRATION PERIODS

PD1 = PERIOD I (MAY 10-JUN. 18)
 PD2 = PERIOD II (JUN. 17-SEPT. 29)
 PD3 = PERIOD III (SEPT. 30-OCT. 11)
 PD4 = PERIOD IV (OCT. 13-NOV. 17)

COLLEGE OF EDUCATION

DEPT	COURSE	TITLE	SLN	SECTION	CRD	DAY	TIME	BLDG	ROOM	INSTRUCTOR
SPEC	CODE	COMMENTS								

AUTUMN QUARTER 1996

DEPT	COURSE	TITLE	SLN	SECTION	CRD	DAY	TIME	BLDG	ROOM	INSTRUCTOR
SPEC	CODE	COMMENTS								

COLLEGE OF EDUCATION

COLLEGE OF EDUCATION

EDUCATIONAL LEADERSHIP & POLICY STUDIES

EDLPS 802 LEADERSHIP CORE I

>2887 A 5 Th 1230-650 MLR 320
EC MLR M209 OR CALL 543-1891
DANFORTH PROGRAM ONLY

EDLPS 807 REFLECTIVE SEMINAR

>2888 A 1 TO BE ARRANGED * *
CREDIT/NO CREDIT ONLY
EC MLR M209 OR CALL 543-1891
DANFORTH PROGRAM ONLY

EDLPS 810 SCHOOL FINANCE

2889 U 3 Th 430-650P MLR 411 PLECKI, M
NO FRESHMEN, SOPHOMRS, JUNIORS, SENIORS

EDLPS 820 EDUC MORAL ENDEAVOR

2890 U 3 M 430-650P SMI 404 KERR, D
TO BE ARRANGED * * KERR, D
CREDIT/NO CREDIT ONLY
NO FRESHMEN, SOPHOMRS, JUNIORS, SENIORS

EDLPS 825 EDUCATIONAL INQUIRY

>2891 U 3 Th 430-650P MLR 104 SIROTNIK, K
CREDIT/NO CREDIT ONLY KERDEMAN, D

EDLPS 830 HISTORY OF EDUCATN

2892 U 3 T 430-650P MLR 316 BEADIE, N
NO FRESHMEN, SOPHOMRS, JUNIORS, SENIORS

EDLPS 849 SPEC TOP EDUC STDS

2893 U 3 Th 430-650P DEN 211 BEADIE, N
NO FRESHMEN, SOPHOMRS, JUNIORS, SENIORS
HIST ANALYSIS EDUC ISSUES

EDLPS 865 PWR POL ORG DEC

2894 U 3 M 430-650P MLR 302B PORTIN, B
NO FRESHMEN, SOPHOMRS, JUNIORS, SENIORS

EDLPS 867 ED POLICY & INSTR

2895 U 3 M 700-920P SMI 405
NO FRESHMEN, SOPHOMRS, JUNIORS, SENIORS

EDLPS 800 INDEPN DNT STDY/RSCH

>2896 A 1-9 TO BE ARRANGED * *
CREDIT/NO CREDIT ONLY
INSTR I.D. MLR M204/CALL 543-1836

EDLPS 801 INTERNSHIP

>2897 A 1-9 TO BE ARRANGED * *
CREDIT/NO CREDIT ONLY
INSTR I.D. MLR M206/CALL 543-1891;
STANDARD IP/IPA

>2898 B 1-9 TO BE ARRANGED * * KNAPP, M
CREDIT/NO CREDIT ONLY BAMBURG, J
EC MLR M204 OR CALL 543-1836
SUPERINTENDENT/ALS

>2899 C 1-9 TO BE ARRANGED * *
CREDIT/NO CREDIT ONLY
INSTR I.D. MLR M204/CALL 543-1836;
H E/OTHER

>2900 D 1-9 TO BE ARRANGED * * SIROTNIK, K
CREDIT/NO CREDIT ONLY KNAPP, M
EC MLR M206 OR CALL 543-1891 TAYLOR, E
DANFORTH IP/IPA PORTIN, B
PLECKI, M
WILLIAMS, R

EDUCATION

EDUC 301 INTR COMM SERV ACT

>2985 A 3 W 330-520 MLR 316 STANDAL, T
CREDIT/NO CREDIT ONLY
DROP CODE REQUIRED
NO FRESHMEN

EC/DC MLR 211; 60 HRS OBSERV
BETWEEN 9/16 - 9/27; SECONDARY SEPT
PRE-PLUS SMRS; SECONDARY SEPT PRE-
PROG ONLY; 9/11, 9/18 & 9/25

>2986 B 3 Th 330-520 MLR 316 STANDAL, T
CREDIT/NO CREDIT ONLY
DROP CODE REQUIRED
NO FRESHMEN
EC/DC MLR 211; 60 HRS OBSERV
BETWEEN 9/16 - 9/27; PLUS SMRS;
ELEM SEPT PRE-PROG ONLY; 9/12, 19 &
26.

DEPT	COURSE	TITLE	SLN	SECTION	CRD	DAY	TIME	BLDG	ROOM	INSTRUCTOR
SPEC	CODE	COMMENTS								

>2987 C 3 W 330-420 MLR 212 STANDAL, T
CREDIT/NO CREDIT ONLY
DROP CODE REQUIRED
NO FRESHMEN

EC/DC MLR 211 6 HRS OBSERV/MK
PLUS SMNR SECONDARY PRE-PROG ONLY

>2988 D 3 W 330-420 MLR 216 STANDAL, T

CREDIT/NO CREDIT ONLY
DROP CODE REQUIRED
NO FRESHMEN
EC/DC MLR 211; 6 HRS OBSERVATION/MK
PLUS SMNR ELEM PRE-PROGRAM ONLY

EDUC 401 PRACT COMM SERV ACT

>2989 A 3-10 TO BE ARRANGED * * STANDAL, T
CREDIT/NO CREDIT ONLY
EC MLR 211; FIELD ASSIGNMENT

EDUC 501 ADV PRACT COMM ACT

>2990 A 3-10 TO BE ARRANGED * * STANDAL, T
CREDIT/NO CREDIT ONLY
DROP CODE REQUIRED
EC/DC MLR 211; FIELD ASSIGNMENT

EDUC 700 MASTERS THESIS

>2992 A 1-9 TO BE ARRANGED * *
CREDIT/NO CREDIT ONLY
FACULTY I.D. MLR 206/CALL
(206)616-3120; OPEN ONLY TO
MASTER'S DEG STDS IN EDUC; PERM
OF FACULTY ADVISER & GR PROG COORD

EDUC 800 DOCTORAL DISSERTATN

>2993 A 1-9 TO BE ARRANGED * *
CREDIT/NO CREDIT ONLY
FACULTY I.D. MLR 206/CALL
(206)616-3120; OPEN ONLY TO
DOCTORAL DEGREE STDS IN EDUC;
PERM OF SUPERVISORY COMM CHAIR & GR
PROG COORD

CURRICULUM & INSTRUCTION

EDC&I 324 PE & HLTH IN SCHLS

>2846 A 2 Sat. 800-450 NOC * TURNER, L
CREDIT/NO CREDIT ONLY
EC MLR 211; CLASS WILL BE HELD 10/26
AND 11/9. LOCATON: SANSILO ELEM. SCH
1812 S W MYRTLE; MAP AVAILABLE

EDC&I 424 MULTI ETHNIC C & I

>2847 U 3 M 430-650P MLR 104. GAY, G
EC MLR 122

EDC&I 434 INTRO COMPUTERS CLA

2849 U 3 W 500-720P MLR 424 NICHOLS, P
CREDIT/NO CREDIT ONLY

EDC&I 438 DESIGN AND AUTH CAI

2850 U 3 Th 430-650P MLR 424 WINN, W
OFFERED JOINTLY WITH T C 436 U

EDC&I 467 TEACHING ESL

2851 U 3 T 500-720P MLR 104 O'KEEFFE, C

EDC&I 461 MATERIALS TCH RDNG

2852 U 3 Th 430-650P MLR 212 JANSON, J
ELEMENTARY SCHOOL

EDC&I 464 ED NATIVE AMER YTH

2853 U 3 Th 430-650P MLR 112 BILL, W

EDC&I 465 SOC STDYS EDUC-ELEM

2854 U 3 M 430-650P THO 231 KALTSOUNIS, T

EDC&I 474 MULTI-ETHNIC STDYS

>2856 A 3 T 200-420 MLR 112 BANKS, J
METHODS, CONTENT AND MATERIALS
EC MLR 122

EDC&I 478 SPC TPCS MATH-TCHRS (NW)

2857 U 3 Th 430-650P SIG 231
OFFERED JOINTLY WITH MATH 497 U

EDC&I 480 INTRO ED TECH

2858 U 3 T 430-650P MLR 411 WINN, W

EDC&I 481 INTRO INSTR DESIGN

2859 U 3 M 430-650P MLR 411 LIVINGSTON, L

EDC&I 494 WKSHIP IMPRVE CURRIC

>2861 A 1 F 100-420 CMU 120 ROBB, C
Sat. 900-1150 CMU 120 ROBB, C
Sat. 100-250 CMU 120 ROBB, C
CREDIT/NO CREDIT ONLY
EC MLR 211; ISSUES OF ABUSE;
ADMISSION TO TEACHER EDUC PROGR REQ
11/1:0100-0420
11/2:0900-1150
11/2:0100-0250

EDC&I 495 IMPRVMT OF TEACHNG

2864 U 3 M 430-650P MLR 212 BEAL, J
CREDIT/NO CREDIT ONLY
PROBLEM-SOLVING

EDC&I 499 UNDERGRAD RESEARCH

>2866 A 2-5 TO BE ARRANGED * *
CREDIT/NO CREDIT ONLY
INSTRUCTOR I.D. MLR 115

EDC&I 500 FIELD STUDY

>2867 A 3/6 TO BE ARRANGED * *
CREDIT/NO CREDIT ONLY
INSTRUCTOR I.D. MLR 115

EDC&I 505 SEM IN CURR & INSTR

>2868 U 3 W 430-650P MLR 212 MUKHOPADHYAY
CREDIT/NO CREDIT ONLY
MATH AS A CULTURAL EXPERIENCE
EC MLR 122

>2869 V 3 M 430-650P MLR 316 VALENCIA, S

EC MLR 122
2870 W 3 M 430-650P MLR 112 HANSEN-KRENTI
VIDEOTAPES, FILM, MULTIETHNIC
EDUCATION
2871 X 3 W 430-650P MLR 411 KERR, S
TECHNOLOGY, EDUCATION, AND
HUMAN VALUES

EDC&I 524 SMNR TEACHER EDUC

2872 U 3 Th 430-650P SAV 131
PRESERVICE FOCUS

EDC&I 533 SEM COND RES RDNG

2873 U 3 T 430-650P MLR 112 HANSEN-KRENTI
CULTURAL ISSUES IN LITERACY DEVLMT

EDC&I 541 BIL ED, ORG & STRUC

2874 A 4 MW 230-420 MLR 112 VASQUEZ, J

EDC&I 566 ELEM SCH CURRICULUM

2875 U 3 W 430-650P MLR 112 GEHRKE, N
OFFERED JOINTLY WITH EDC&I 558 U

EDC&I 568 SECND SCHL CURRIC

2876 U 3 W 430-650P MLR 112 GEHRKE, N
OFFERED JOINTLY WITH EDC&I 556 U

EDC&I 569 PRNC/PRC CURRIC DVL

2877 U 3 M 430-650P MLR 302A HUNKINS, F

EDC&I 577 CURR ISSUES MATH ED

2878 U 1 T 430-650P MLR 212 MUKHOPADHYAY
CREDIT/NO CREDIT ONLY
MEET EVERY OTHER WEEK

EDC&I 581 MGMT ED TECH PROGS

2879 U 3 T 430-650P MLR 320 KERR, S

EDC&I 589 CRNT ISS ED COMMNCT

2880 A 1 W 300-420 MLR 411 KERR, S
CREDIT/NO CREDIT ONLY
ALTERNATE WEEKS

EDC&I 597 CURRIC EVAL SEM

>2881 U 3 T 430-650P MLR 216 SMITH, J
EC MLR 122

EDC&I 599 INDEP STUDIES EDUC

>2882 A VAR TO BE ARRANGED * *
CREDIT/NO CREDIT ONLY
INSTRUCTOR I.D. MLR 115

EDC&I 600 INDEPN DNT STDY/RSCH

>2883 A 1-9 TO BE ARRANGED * *
CREDIT/NO CREDIT ONLY
INSTRUCTOR I.D. MLR 115

EDC&I 601 INTERNSHIP

>2884 A 3-9 TO BE ARRANGED * *
CREDIT/NO CREDIT ONLY
INSTRUCTOR I.D. MLR 115

UNIVERSITY OF WASHINGTON

AUTUMN QUARTER 1996

COLLEGE OF EDUCATION

DEPT COURSE TITLE	DEPT COURSE TITLE	DEPT COURSE TITLE	DEPT COURSE TITLE
SLN SECTION CRD DAY TIME BLDG ROOM INSTRUCTOR	SLN SECTION CRD DAY TIME BLDG ROOM INSTRUCTOR	SLN SECTION CRD DAY TIME BLDG ROOM INSTRUCTOR	SLN SECTION CRD DAY TIME BLDG ROOM INSTRUCTOR
SPEC CODE	SPEC CODE	SPEC CODE	SPEC CODE
EDUCATIONAL PSYCHOLOGY			
EDPSY 449 LAB IN EDUC PSYCH >2902 U 2 Th 630-820P MLR 402 FORSTER, J CREDIT/NO CREDIT ONLY EC MLR 402 OR CALL 543-4970 TRAUMA AND ITS EFFECTS	EDPSY 545 PREPRACTICUM 2920 A 3 W 130-420 MLR 320 NELSON, M CREDIT/NO CREDIT ONLY EC MLR 402 OR CALL 543-4970; PREREQ: ENROLLED IN SCH COUNSELING OR SCH PSY PROGRAM OR PERM OF INSTR	EDPSY 600 INDEPENDNT STDY/RSCH >2935 A 1-9 TO BE ARRANGED * * CREDIT/NO CREDIT ONLY PREREQ: PERMISSION OF INSTRUCTOR INSTRUCTOR I.D. MLR 312	
EDPSY 490 BASIC EDUC STATSTCS 2903 A 3 MW 830-950 MLR 104 KLOCKARS, A NO FRESHMEN 2904 U 3 TTh 430-550P MLR 301 ABBOTT, R NO FRESHMEN	EDPSY 648 EDUC IMPL PERS THRY 2921 A 5 TTh 230-420 MLR 302B RYCKMAN, D NO FRESHMEN, SOPHMS, JUNIORS, SENIORS EC: MLR 312 OR CALL 543-1139 PREREQ: 15 CREDITS OF PSYCH AND ED PSYCH	EDPSY 601 INTERNSHIP >2936 A 3-9 TO BE ARRANGED * * HAZZA, J CREDIT/NO CREDIT ONLY EC MLR 312, LIMITED FOR SCH PSYCH >2937 B 3-9 TO BE ARRANGED * * FORSTER, J CREDIT/NO CREDIT ONLY EC MLR 312, LIMITED FOR SCH COUNSELING >2938 C 3-9 TO BE ARRANGED * * BUTTERFIELD CREDIT/NO CREDIT ONLY LIMITED TO HDC/MSRD EC MLR 312	
EDPSY 499 UNDERGRAD RESEARCH >2905 A VAR TO BE ARRANGED * * CREDIT/NO CREDIT ONLY INSTRUCTOR I.D. MLR 312	EDPSY 655 SMNR COUNCIL SPEC 2922 A 2 M 230-420 MLR 320 FORSTER, J CREDIT/NO CREDIT ONLY EC MLR 402 OR CALL 543-4970	SPECIAL EDUCATION	
EDPSY 500 FIELD STUDY >2906 A VAR TO BE ARRANGED * * CREDIT/NO CREDIT ONLY INSTRUCTOR I.D. MLR 312	EDPSY 666 CASE STUDY SMNR >2923 U 1 M 430-620P MLR 402 MAZZA, J CREDIT/NO CREDIT ONLY EC MLR 322 OR CALL 543-1846 "SCHOOL PSYCHOLOGY" >2924 V 1 Th 430-620P MLR 402 BASHEY, H CREDIT/NO CREDIT ONLY EC MLR 312 OR CALL 543-1139 "SCHOOL COUNSELING"	EDSPE 404 EXCEPTIONAL CHLDREN 2939 U 3 W 430-650P MLR 104 EDGAR, E NO FRESHMEN, SOPHMS	
EDPSY 501 HUMAN LNG ED PRAC >2907 A 3 MW 1000-1120 MLR 104 MCCUTCHEN, D NO FRESHMEN, SOPHMS, JUNIORS, SENIORS EC MLR 312 OR CALL 543-1139 PREREQ: PERMISSION OF INSTRUCTOR >2908 U 3 M 430-650P MLR 301 MIZOKAWA, D NO FRESHMEN, SOPHMS, JUNIORS, SENIORS EC MLR 322 OR CALL 543-1846 PREREQ: PERMISSION OF INSTRUCTOR	EDPSY 670 SEM SCH & COMM PSY >2925 A 2 T 1000-1150 MLR 402 BERNINGER, V CREDIT/NO CREDIT ONLY EC MLR 322 OR CALL 543-1846 "INTRO SCH PSYCH" LIMITED TO GRAD STUDENTS IN SCH PSYCH	EDSPE 414 INTRO TO EC SPEC ED 2940 U 3 T 430-650P MLR 302A SCHWARTZ, I NO FRESHMEN, SOPHMS	
EDPSY 502 DEV FOUN EARLY LRNG 2909 A 3 MW 230-350 MLR 302A EC MLR 322 OR CALL 543-1846 PREREQ: EDPSY 501 OR EQUIV AND BACKGROUND IN CHILD DEVELOPMENT	EDPSY 672 SOC-EMOT ASSESS >2926 A 3 M 100-350 ART 006 MAZZA, J CREDIT/NO CREDIT ONLY EC MLR 322 OR CALL 543-1846; SCHOOL PSY & SCHOOL COUNS; PERM OF INSTR	EDSPE 498 WKSP IN SPEC EDUC >2941 A 1-9 TO BE ARRANGED * * CREDIT/NO CREDIT ONLY INSTRUCTOR I.D. MLR 102 2942 B 1-9 TO BE ARRANGED * *	
EDPSY 507 ED ASSMT & CONSULT >2910 A 5 T 100-350 MLR 216 STAGE, S EC MLR 322 OR CALL 543-1846 PREREQ: GRADUATE STANDING ONLY IN SCHOOL PSYCH & PERM OF INSTRUCTOR; RESTRICTED; LAB TO BE ARRANGED >2911 AA 5 T 100-350 MLR 216 STAGE, S TO BE ARRANGED * *	EDPSY 675 STRUC EQ MODELING >2927 A 3 TTh 100-220 MLR 411 ABBOTT, R CREDIT/NO CREDIT ONLY EC MLR 312 OR CALL 543-1139 PREREQ: 594 OR EQUIVALENT	EDSPE 499 UNDERGRAD RESEARCH >2943 A 2-5 TO BE ARRANGED * * CREDIT/NO CREDIT ONLY INSTRUCTOR I.D. MLR 102	
EDPSY 508 CLIN SUPERV-PRACTCM >2912 A 2-6 TO BE ARRANGED * * BERNINGER, V CREDIT/NO CREDIT ONLY PREREQ: ADVANCED GRAD STANDING IN SCHOOL PSYCHOLOGY; EC MLR 322 OR CALL 543-1846 >2913 B 2-6 TO BE ARRANGED * * CREDIT/NO CREDIT ONLY PREREQ: ADVANCED GRAD STANDING IN COUNSELING; EC MLR 402 OR CALL 543-4970 >2914 U 2-6 T 430-620P MLR 402 NELSON, M CREDIT/NO CREDIT ONLY PREREQ: ADVANCED GRAD STANDING IN COUNSELING; EC MLR 402 OR CALL 543-4970	EDPSY 680 SEM EMERG OF ED PSY >2928 A 3 W 400-620 MLR 302A CARLSON, J CREDIT/NO CREDIT ONLY EC MLR 312 OR CALL 543-1139; PREREQUISITE: GRADUATE STANDING	EDSPE 500 FIELD STUDY >2944 A 1-6 TO BE ARRANGED * * CREDIT/NO CREDIT ONLY INSTRUCTOR I.D. MLR 102	
EDPSY 511 SEM APPL EDUC PSYCH >2915 U 1 Th 430-550P MLR 216 FORSTER, J CREDIT/NO CREDIT ONLY EC MLR 402 OR CALL 543-4970	EDPSY 681 SMNR EDUC PSYCH >2929 A 3 M 1230-220 MLR 320 CARLSON, J TO BE ARRANGED * * CREDIT/NO CREDIT ONLY EC MLR 312 OR CALL 543-1139; "DYNAMIC ASSESSMENT"; LAB TO *; PREREQ: ADVANCED DEGREE WORK IN ED PSYCH	EDSPE 507 INSTRUCT SEV DIS >2945 U 3 T 430-650P MLR 102T BILLINGSLEY EC MLR 102	
EDPSY 532 ADOLESCENCE & YOUTH 2916 U 3 MW 430-550P MLR 320 NO FRESHMEN, SOPHMS, JUNIORS, SENIORS PREREQ: 501 OR EQUIVALENT EC MLR 312 OR CALL 543-1139	EDPSY 688 SURVEY RESEARCH >2930 U 3 TTh 430-550P MLR 302B MORISHIMA, J PREREQ: EDPSY 490 OR EQUIVALENT EC MLR 312 OR CALL 543-1139	EDSPE 510 BEHAV MEAS MGT CL 2946 U 3 W 430-650P MLR 302B WHITE, O NO FRESHMEN, SOPHMS	
EDPSY 536 LRNG VAR MIN CHILD >2917 U 3 W 430-650P SAV 142 VASQUEZ, J NO FRESHMEN, SOPHMS, JUNIORS EC: C&I MLR 115 OR CALL 543-1847	EDPSY 690 COMPUTERS IN ED RES >2931 A 3 MW 1130-1250 MLR 411 MIZOKAWA, D CREDIT/NO CREDIT ONLY EC MLR 322 OR CALL 543-1846; PREREQ: EDPSY 490	EDSPE 513 CLINICAL APPRAISAL 2947 U 3 Th 430-650P SAV 132 JENKINS, J NO FRESHMEN, SOPHMS 2948 V 3 W 430-650P THO 215 LOVITT, T NO FRESHMEN, SOPHMS	
EDPSY 540 PSYCH ASSMT >2918 A 5 MW 930-1220 MLR 402 THOMPSON, J PREREQ: GRAD STANDING IN SCH PSY EC MLR 322 OR CALL 543-1846 PERM OF INSTRUCTOR; RESTRICTED	EDPSY 691 MTHD EDUCATNL RSRCH >2932 A 3 TTh 100-220 MLR 302B BUTTERFIELD EC MLR 322 OR CALL 543-1846; PREREQ: EDPSY 490	EDSPE 517 PRACT RES SPEC EDUC >2949 A 1-3 TO BE ARRANGED * * CREDIT/NO CREDIT ONLY INSTRUCTOR I.D. MLR 102	
EDPSY 544 COUNSELING >2919 A 5 TTh 1230-220 MLR 302A BASHEY, H EC MLR 312 OR CALL 543-1139	EDPSY 692 ADV EDUC MEASURMNTS 2933 A 3 TTh 230-350 MLR 302A TAYLOR, C EC: MLR 312 OR CALL 543-1139 PREREQ: EDPSY 490	EDSPE 518 SMNR SPEC EDUC RSCH >2950 A 1 TO BE ARRANGED * * JENKINS, J CREDIT/NO CREDIT ONLY EC MLR 102; PRO-SEMINAR >2951 B 1 TO BE ARRANGED * * WHITE, O CREDIT/NO CREDIT ONLY EC MLR 102; PRO-SEMINAR	
	EDPSY 699 INDEP STUDIES EDUC >2934 A VAR TO BE ARRANGED * * CREDIT/NO CREDIT ONLY PREREQ: PERMISSION OF INSTRUCTOR INSTRUCTOR I.D. MLR 312	EDSPE 520 SEM APPL SPEC ED >2952 A 3 TO BE ARRANGED * * CREDIT/NO CREDIT ONLY INSTRUCTOR I.D. MLR 102 PROGRAM EVALUATION >2953 U 3 TO BE ARRANGED * * SCHWARTZ, I DROP CODE REQUIRED (PD.1&2) EC MLR 102; PROGRAM EVALUATION IN EARLY CHILDHOOD	
		EDSPE 526 SOC BEH ELE MLD DIS 2954 U 4 M 430-750P MLR 216 NEEL, R NO FRESHMEN, SOPHMS	
		EDSPE 545 INST MOD MILD DIS 2955 U 3 M 430-650P MLR 102T LOVITT, T NO FRESHMEN, SOPHMS	

SYMBOLS

- VLPA = VISUAL, LITERARY AND PERFORMING ARTS
- I&S = INDIVIDUALS AND SOCIETIES
- NW = NATURAL WORLD
- OSR = QUANTITATIVE, SYMBOLIC, OR FORMAL REASONING
- C = ENGLISH COMPOSITION

- H = HONORS COURSE
- > = LIMITED ENROLLMENT IN THIS SECTION, STUDENTS
MUST OBTAIN ENTRY CODE OR FACULTY NUMBER
- % = NEW COURSE (SEE FRONT OF TIME SCHEDULE)
- "HOW TO READ COURSE LISTINGS" (SEE BACK OF TIME SCHEDULE)

REGISTRATION PERIODS

- PD1 = PERIOD I (MAY 10-JUN. 18)
- PD2 = PERIOD II (JUN. 17-SEPT. 29)
- PD3 = PERIOD III (SEPT. 30-OCT. 11)
- PD4 = PERIOD IV (OCT. 13-NOV. 17)

COLLEGE OF EDUCATION

DEPT	COURSE	TITLE	SLN	SECTION	CRD	DAY	TIME	BLDG	ROOM	INSTRUCTOR
SPEC	CODE	COMMENTS								

SPECIAL EDUCATION CONT'D

EDSPE 561 ED ASSMT PRSCH SNC
2956 U 3 Th 430-650P MLR 302A JANKO, K

EDSPE 599 INDEP STUDIES EDUC
>2957 A VAR TO BE ARRANGED * *
CREDIT/NO CREDIT ONLY
INSTRUCTOR I.D. MLR 102
>2958 U 3 TO BE ARRANGED * *
CREDIT/NO CREDIT ONLY

EDSPE 600 INDEPDNT STDY/RSCH
>2959 A 1-9 TO BE ARRANGED * *
CREDIT/NO CREDIT ONLY
INSTRUCTOR I.D. MLR 102

EDSPE 601 INTERNSHIP
>2960 A 3-9 TO BE ARRANGED * *
CREDIT/NO CREDIT ONLY
INSTRUCTOR I.D. MLR 102

EDUCATION (TEACHER EDUCATION PROGRAM)

EDTEP 503 QTR 3 ELEM FIELD
>2961 A 4 TO BE ARRANGED * *
M 1200-1250 MLR 216
CREDIT/NO CREDIT ONLY
EC MLR 211; 3RD QTR ELEM TEP ONLY

>2962 B 4 TO BE ARRANGED * *
T 1200-1250 MLR 216
CREDIT/NO CREDIT ONLY
EC MLR 211; 3RD QTR ELEM TEP ONLY

>2963 C 4 TO BE ARRANGED * *
W 1200-1250 MLR 216
CREDIT/NO CREDIT ONLY
EC MLR 211; 3RD QTR ELEM TEP ONLY

>2964 D 4 TO BE ARRANGED * *
T 1200-1250 MLR 320
CREDIT/NO CREDIT ONLY
EC MLR 211; 3RD QTR ELEM TEP ONLY

EDTEP 523 TCH, LRN, ASSMT SCI
>2965 A 3 TTh 900-1150 MLR 212
EC MLR 211; 3RD QTR ELEM TEP ONLY

>2966 B 3 MW 900-1150 MLR 212
EC MLR 211; 3RD QTR ELEM TEP ONLY

EDTEP 533 TCH LRN ASMT LIT II
>2967 A 3 MW 900-1150 MLR 320
EC MLR 211; 3RD QTR ELEM TEP ONLY

>2968 B 3 TTh 900-1150 MLR 104
EC MLR 211; 3RD QTR ELEM TEP ONLY

EDTEP 543 SOC STDIES & ARTS
>2969 A 3 MW 100-350 MLR 104
EC MLR 211; 3RD QTR ELEM TEP ONLY

>2970 B 3 TTh 100-350 SMI 105
EC MLR 211; 3RD QTR ELEM TEP ONLY

EDTEP 551 INTRO MULTICUL EDUC
>2971 A 2 TTh 100-250 MLR 104
EC MLR 211; 3RD QTR ELEM TEP ONLY

>2972 B 2 MW 100-250 MLR 302B
EC MLR 211; 3RD QTR ELEM TEP ONLY

EDTEP 561 TEACHING & LEARNING
>2973 AA 5 MW 930-1120 MLR 112
WINEBURG, S
MW 830-920 MLR 112
EC MLR 211; 1ST QTR SEC TEP ONLY

>2974 BA 5 TTh 930-1120 MLR 112
TTh 830-920 MLR 112
EC MLR 211; 1ST QTR SEC TEP ONLY

EDTEP 580 TCH ENG SEC SCH I
>2975 AA 5 MW 100-250 MLR 316
T 100-250 MLR 424
EC MLR 211; 1ST QTR SEC TEP ONLY

EDTEP 582 TCH MATH SEC SCH I
>2976 AA 5 MW 100-250 MLR 212
BEAL, J
Th 100-250 MLR 424
EC MLR 211; 1ST QTR SEC TEP ONLY

EDTEP 584 TCH SOC STDY SEC I
>2977 AA 5 TTh 100-250 MLR 316
PARKER, W
M 100-250 MLR 424
EC MLR 211; 1ST QTR SEC TEP ONLY

EDTEP 588 TCH SCI SEC SCH I
>2978 AA 5 TTh 100-250 MLR 212
W 100-250 MLR 424
EC MLR 211; 1ST QTR SEC TEP ONLY

DEPT	COURSE	TITLE	SLN	SECTION	CRD	DAY	TIME	BLDG	ROOM	INSTRUCTOR
SPEC	CODE	COMMENTS								

EDTEP 588 TCH WRLD LAN SEC I
>2979 AA 5 MW 100-250 MLR 411
Th 100-250 MLR 424
EC MLR 211; 1ST QTR SEC TEP ONLY

EDTEP 591 QTR 1 SEC FIELD
>2980 A 3 TO BE ARRANGED * *
M 1200-1250 MLR 112
CREDIT/NO CREDIT ONLY

EC MLR 211; 1ST QTR SEC TEP ONLY
>2981 B 3 TO BE ARRANGED * *
T 1200-1250 MLR 112
CREDIT/NO CREDIT ONLY

EC MLR 211; 1ST QTR SEC TEP ONLY
>2982 C 3 TO BE ARRANGED * *
W 1200-1250 MLR 112
CREDIT/NO CREDIT ONLY

EC MLR 211; 1ST QTR SEC TEP ONLY
>2983 D 3 TO BE ARRANGED * *
Th 1200-1250 MLR 112
CREDIT/NO CREDIT ONLY

EC MLR 211; 1ST QTR SEC TEP ONLY
EDTEP 594 QTR 4 SEC FIELD
>2984 A 9 TO BE ARRANGED * *
CREDIT/NO CREDIT ONLY

EC MLR 211; 4TH QTR SEC TEP ONLY

COLLEGE OF ENGINEERING

AERONAUTICS & ASTRONAUTICS

ENTRY CODES AVAILABLE IN GUG 206

A A 300 AERODYNAMICS I
>1081 AA 4 MW 830-920 GUG 317
Th 830-1020 GUG 317
DROP CODE REQUIRED

A A 310 ORB SPACE FLIGHT
>1082 A 3 MW 130-220 GUG 317
DROP CODE REQUIRED

A A 330 STRUCTRL ANLYS I
>1083 AA 4 MW 1130-1220 GUG 317
T 830-1020 GUG 317
DROP CODE REQUIRED

A A 370 INTRO APPLIED ANLYS
>1084 A 3 MW 930-1020 GUG 317
DROP CODE REQUIRED

A A 419 AEROSPACE HEAT TSFR
1085 A 3 MW 1130-1220 GUG 306
AERO MAJORS ONLY

A A 430 FINTE ELM STR ANLYS
1086 A 3 MW 1230-120 GUG 317
AERO MAJORS ONLY

A A 450 CONT IN AEROSP I
1087 A 4 MWTHF 830-920 GUG 306
AERO MAJORS ONLY

A A 460 PROPULSION I
1088 A 3 MW 1030-1120 GUG 317
AERO MAJORS ONLY
DROP CODE REQUIRED (PD.364)

A A 498 SPECIAL TOPICS
1089 A 0 T 1130-1250 GUG 317
OFFERED JOINTLY WITH AERO 498 B
CREDIT/NO CREDIT ONLY
AERO MAJORS ONLY
DROP CODE REQUIRED (PD.364)

1090 B 1 T 1130-1250 GUG 317
OFFERED JOINTLY WITH AERO 498 A
CREDIT/NO CREDIT ONLY
AERO MAJORS ONLY
DROP CODE REQUIRED (PD.364)

A A 499 SPECIAL PROJECTS
>1091 A 2-5 TO BE ARRANGED * *
CREDIT/NO CREDIT ONLY
AERO MAJORS ONLY

>1092 B 3 TO BE ARRANGED * *
AERO MAJORS ONLY

A A 504 FLUID MECHANICS I
1095 A 3 MW 1230-120 GUG 306

A A 516 STAB & CON FLT I
1100 U 3 TTh 430-550P GUG 306

DEPT	COURSE	TITLE	SLN	SECTION	CRD	DAY	TIME	BLDG	ROOM	INSTRUCTOR
SPEC	CODE	COMMENTS								

A A 520 SEMINAR
1101 A 0 M 330-450 GUG 317
CREDIT/NO CREDIT ONLY

A A 523 SPEC TPC FLUID PHYS
>1102 A 3 TTh 230-350 LOW 101
CREDIT/NO CREDIT ONLY

A A 527 ENERGY CONV I
1106 A 3 MW 930-1020 GUG 306

A A 530 MECHS OF SOLIDS I
1109 A 3 MW 1130-1220 LOW 105

A A 558 PLASMA SCIENCE SMNR
1114 A 1 W 230-350 GUG 410
CREDIT/NO CREDIT ONLY

A A 567 ANALYSIS ENGR SCI I
1115 A 3 MW 130-220 GUG 306
OFFERED JOINTLY WITH AMATH 567 A

A A 571 PRIN OF DYNAM I
1116 A 3 MW 1030-1120 GUG 306

A A 584 LIN ALG AND NUM MTH
1119 A 3 MW 830-920 * *
OFFERED JOINTLY WITH AMATH 584 A

A A 591 ROBOT & CONTR COLL
1121 A 1 F 230-320 GUG 317
OFFERED JOINTLY WITH M E 591 A
CREDIT/NO CREDIT ONLY

A A 599 SPECIAL PROJECTS
>1122 A 1-5 TO BE ARRANGED * *
CREDIT/NO CREDIT ONLY
>1123 B 1-5 TO BE ARRANGED * *

A A 600 INDEPDNT STDY/RSCH
>1125 A 1-9 TO BE ARRANGED * *
CREDIT/NO CREDIT ONLY

A A 700 MASTERS THESIS
>1128 A 1-9 TO BE ARRANGED * *
CREDIT/NO CREDIT ONLY

A A 800 DOCTORAL DISSERTATN
>1131 A 1-9 TO BE ARRANGED * *
CREDIT/NO CREDIT ONLY

CHEMICAL ENGINEERING

ENTRY CODES AVAILABLE IN BNS 105

CHEM E 310 MATERL & ENRGY BAL
>2160 AA 4 MW 1130-1220 DEN 216
T 1030-1220 MUE 153

CHEM E 326 CH E THERMODYNAMICS
>2161 A 4 MW 1030-1120 JHN 437

CHEM E 330 TRANSPORT PROCESS I
>2162 A 5 MWTHF 1130-1220 JHN 119

CHEM E 400 METH OF ENGR ANLYS
2163 A 3 MW 830-920 BNS 203
OFFERED JOINTLY WITH AMATH 400 A

CHEM E 435 TRANSP PROCESS III
>2164 AA 4 MWTHF 1030-1120 BNS 117

CHEM E 436 CHEM ENGR LAB I
>2165 AA 3 TTh 1230-120 BNS 117
T 830-950 BNS 115
T 930-1220 BNS 035
>2166 AB 3 TTh 1230-120 BNS 117
W 130-250 BNS 115
W 230-520 BNS 035

CHEM E 437 CHEM ENGR LAB II
>2167 ZN 3 Th 830-950 BNS 115
Th 1000-1220 BNS 035
>2168 ZD 3 T 130-250 BNS 115
T 300-520 BNS 035
>2169 ZP 3 Th 130-250 BNS 115
Th 300-520 BNS 035

CHEM E 450 SLD MTLs & CHEM PROC
2170 A 3 TTh 400-520 BNS 203 SEFERIS, J

CHEM E 465 REACTOR DESIGN
>2171 A 4 MWTHF 930-1020 BNS 117

UNIVERSITY OF WASHINGTON

AUTUMN QUARTER 1996

COLLEGE OF ENGINEERING

Table with columns: DEPT, COURSE SLN, SECTION, TITLE, CRD, DAY, TIME, BLDG, ROOM, INSTRUCTOR. Rows include CHEMICAL ENGINEERING, CIVIL ENGINEERING, ENVIRONMENTAL ENGINEERING & SCIENCE, and STRUCTURAL & GEOTECHNICAL ENGR & MECH.

SYMBOLS: VLP A = VISUAL, LITERARY AND PERFORMING ARTS; I&S = INDIVIDUALS AND SOCIETIES; NW = NATURAL WORLD; OSR = QUANTITATIVE, SYMBOLIC, OR FORMAL REASONING; C = ENGLISH COMPOSITION

H = HONORS COURSE; > = LIMITED ENROLLMENT IN THIS SECTION, STUDENTS MUST OBTAIN ENTRY CODE OR FACULTY NUMBER; % = NEW COURSE (SEE FRONT OF TIME SCHEDULE); "HOW TO READ COURSE LISTINGS" (SEE BACK OF TIME SCHEDULE)

REGISTRATION PERIODS: PD1 = PERIOD I (MAY 10-JUN. 16); PD2 = PERIOD II (JUN. 17-SEPT. 29); PD3 = PERIOD III (SEPT. 30-OCT. 11); PD4 = PERIOD IV (OCT. 13-NOV. 17)

COLLEGE OF ENGINEERING

DEPT	COURSE	TITLE	DAY	TIME	BLDG	ROOM	INSTRUCTOR
SLN	SECTION	CRD	TIME	COMMENTS			
SPEC	CODE						

DEPT	COURSE	TITLE	DAY	TIME	BLDG	ROOM	INSTRUCTOR
SLN	SECTION	CRD	TIME	COMMENTS			
SPEC	CODE						

DEPT	COURSE	TITLE	DAY	TIME	BLDG	ROOM	INSTRUCTOR
SLN	SECTION	CRD	TIME	COMMENTS			
SPEC	CODE						

STRUCTURAL & GEOTECHNICAL ENGR & MECH CONT'D

CESM 862 SHEAR STR SLOP STAB
1871 A 3 MWF 230-320 MOR 226 KRAMER,S

CESM 867 ADV GEOTECH LAB
1872 A 4 MW 930-1020 MOR 225 HOLTZ,R
F 930-1120 MOR 225

CESM 899 SPECIAL TOPICS
>1873 A 2-5 TO BE ARRANGED * *
INSTRUCTOR I.D. MOR 201A

1874 B 3 MWF 1130-1220 MOR 226 TURKIYYAH,G
CMP AIDED ENGR

CESM 600 INDEPN DNT STDY/RSCH
>1875 A 1-9 TO BE ARRANGED * *
INSTRUCTOR I.D. MOR 201A

TRANSPORTATION SURVEYING & CONST ENGR

ENTRY CODES ARE AVAILABLE IN MOR 201A

CETS 809 CONST PRODUCTIVITY
1876 A 3 TTh 330-520 MOR 230 HINZE,J

CETS 820 SEMINAR
1877 B 1 M 830-920 MOR 116 MAHONEY,J
CREDIT/NO CREDIT ONLY
DATA SEMINAR

CETS 899 SPECIAL TOPICS
>1878 A 2-5 TO BE ARRANGED * *
INSTRUCTOR I.D. MOR 201A

1879 U 2-5 W 530-820P MOR 230 GAVINO,M
FREWAY AND ARTERIAL SYSTEMS
JACOBSON,K

CETS 600 INDEPN DNT STDY/RSCH
>1880 A 1-9 TO BE ARRANGED * *
INSTRUCTOR I.D. MOR 201A

COMPUTER SCIENCE & ENGINEERING

ENTRY CODES AVAILABLE IN SIG 114

CSE 142 COMPUTER PROG I (NW,OSR)
2364 AA 4 MWF 930-1020 JHN 101
Th 830-920 SIG 231
OFFERED JOINTLY WITH ENGR 142 AA

2365 AB 4 MWF 930-1020 JHN 101
Th 830-920 SIG 229
OFFERED JOINTLY WITH ENGR 142 AB

2366 AC 4 MWF 930-1020 JHN 101
Th 930-1020 SIG 229
OFFERED JOINTLY WITH ENGR 142 AC

2367 AD 4 MWF 930-1020 JHN 101
Th 930-1020 CHL 025
OFFERED JOINTLY WITH ENGR 142 AD

2368 AE 4 MWF 930-1020 JHN 101
Th 130-220 SIG 229
OFFERED JOINTLY WITH ENGR 142 AE

2369 AF 4 MWF 930-1020 JHN 101
Th 130-220 SIG 226
OFFERED JOINTLY WITH ENGR 142 AF

2370 AG 4 MWF 930-1020 JHN 101
Th 230-320 SIG 229
OFFERED JOINTLY WITH ENGR 142 AG

2371 AH 4 MWF 930-1020 JHN 101
Th 230-320 SIG 231
OFFERED JOINTLY WITH ENGR 142 AH

2372 BA 4 MWF 1130-1220 JHN 101
Th 830-920 SIG 226
OFFERED JOINTLY WITH ENGR 142 BA

2373 BB 4 MWF 1130-1220 JHN 101
Th 830-920 SIG 224
OFFERED JOINTLY WITH ENGR 142 BB

2374 BC 4 MWF 1130-1220 JHN 101
Th 930-1020 EGL 001
OFFERED JOINTLY WITH ENGR 142 BC

2375 BD 4 MWF 1130-1220 JHN 101
Th 930-1020 SIG 225
OFFERED JOINTLY WITH ENGR 142 BD

2376 BE 4 MWF 1130-1220 JHN 101
Th 130-220 SIG 225
OFFERED JOINTLY WITH ENGR 142 BE

2377 BF 4 MWF 1130-1220 JHN 101
Th 130-220 SIG 224
OFFERED JOINTLY WITH ENGR 142 BF

2378 BG 4 MWF 1130-1220 JHN 101
Th 230-320 SIG 225
OFFERED JOINTLY WITH ENGR 142 BG

2379 BH 4 MWF 1130-1220 JHN 101
Th 230-320 SIG 226
OFFERED JOINTLY WITH ENGR 142 BH

CSE 143 COMPUTER PROG II (NW,OSR)
2381 AA 5 MWF 1130-1220 KNE 220
TTh 830-920 LOW 220

2382 AB 5 MWF 1130-1220 KNE 220
TTh 830-920 LOW 219

2383 AC 5 MWF 1130-1220 KNE 220
TTh 830-920 LOW 217

2384 AD 5 MWF 1130-1220 KNE 220
TTh 830-920 SIG 225

2385 AE 5 MWF 1130-1220 KNE 220
TTh 930-1020 MEB 237

2386 AF 5 MWF 1130-1220 KNE 220
TTh 930-1020 MEB 235

2387 AG 5 MWF 1130-1220 KNE 220
TTh 930-1020 MEB 234

2388 AH 5 MWF 1130-1220 KNE 220
TTh 930-1020 SIG 231

CSE 321 DISCRETE STRUCTURES
2389 AA 4 MWF 1030-1120 EEB 108
Th 130-220 EEB 108
CMP E,C SCI MAJORS ONLY

2390 AB 4 MWF 1030-1120 EEB 108
Th 230-320 LOW 216
CMP E,C SCI MAJORS ONLY

CSE 322 INTRO FORMAL MODELS
2391 A 3 MWF 1030-1120 LOW 105
CMP E,C SCI MAJORS ONLY

CSE 328 DATA STRUCTURES
2392 AA 4 MWF 230-320 LOW 105
Th 930-1020 SIG 325
CMP E,C SCI MAJORS ONLY

2393 AB 4 MWF 230-320 LOW 105
Th 1230-120 MEB 242
CMP E,C SCI MAJORS ONLY

CSE 341 PROGRAMMING LANGS
2394 AA 5 MWF 130-220 EEB 108
TTh 830-920 LOW 222
CMP E,C SCI MAJORS ONLY

2395 AB 5 MWF 130-220 EEB 108
TTh 930-1020 MEB 243
CMP E,C SCI MAJORS ONLY

CSE 370 INTRO DIG DESIGN
2396 A 3 MWF 930-1020 EEB 108
CMP E,C SCI MAJORS ONLY

CSE 373 DATA STRUC/ALGORITHM
2397 A 3 MWF 1230-120 SMI 211

CSE 378 MC ORG & ASSEM LANG
2398 AA 4 MWF 1130-1220 EEB 108
Th 130-220 LOW 113
CMP E,C SCI MAJORS ONLY

2399 AB 4 MWF 1130-1220 EEB 108
Th 1230-120 LOW 118
CMP E,C SCI MAJORS ONLY

CSE 401 INT COMPILER CONSTR
2400 A 3 MWF 1230-120 LOW 101
CMP E,C SCI MAJORS ONLY

CSE 410 COMPUTER SYSTEMS
2401 A 3 MWF 1230-120 JHN 437

CSE 444 INTRO DATABASE SYS
2402 A 3 MWF 1230-120 EEB 108
CMP E,C SCI MAJORS ONLY

CSE 451 INTRO OP SYS
>2403 AA 4 MWF 1130-1220 LOW 102
Th 1230-120 LOW 217
>2404 AB 4 MWF 1130-1220 LOW 102
Th 130-220 LOW 118

CSE 457 COMPUTER GRAPHICS
2405 A 3 MWF 230-320 LOW 101
CMP E,C SCI MAJORS ONLY

CSE 461 INTRO COMP NETWORKS
2406 A 3 MWF 830-920 SIG 231
OFFERED JOINTLY WITH E E 461 A
CMP E,C SCI MAJORS ONLY

CSE 467 ADV DIGITAL DESIGN
2407 AA 3 MWF 930-1020 JHN 123
T 130-420 * *
C SCI,CMP E MAJORS ONLY

2408 AB 3 MWF 930-1020 JHN 123
Th 130-420 * *
C SCI,CMP E MAJORS ONLY

CSE 471 COMPT DESIGN ORG
2409 A 4 MWF 1030-1120 LOW 102
CMP E MAJORS ONLY (PD.1)
CMP E,C SCI MAJORS ONLY (PD.2&3)

CSE 473 INTR TO ARTIF INTLL
2410 A 3 MWF 130-220 SIG 323
CMP E,C SCI MAJORS ONLY

CSE 498 - PREREQ: SENIOR STANDING; PERM OF INSTR

CSE 498 SENIOR PROJECT
>2411 A 1-9 TO BE ARRANGED * *
INSTRUCTOR I.D. SIG 114

>2412 B 1-9 TO BE ARRANGED * *
H INSTRUCTOR I.D. SIG 114
HONORS STUDENTS ONLY

CSE 499 READING & RESEARCH
>2413 A 1-24 TO BE ARRANGED * *
CREDIT/NO CREDIT ONLY
INSTRUCTOR I.D. SIG 114

CSE 605 PROG LANG CONCEPTS
2414 A 3 MWF 1030-1120 LOW 113
GRADS ONLY
CSE MAJORS ONLY

CSE 619 RESEARCH SEMINAR
2416 A 1 T 330-450 SIG 134
CREDIT/NO CREDIT ONLY
GRADS ONLY
CSE MAJORS ONLY

CSE 620 COLLOQUIUM
2417 A 1 Th 330-520 SIG 134
CREDIT/NO CREDIT ONLY
GRADS ONLY
CSE MAJORS ONLY

CSE 631 AUTOMATA
2418 A 3 TTh 1030-1150 SIG 224
GRADS ONLY
CSE MAJORS ONLY

CSE 633 ADV TOP COMPLEX THY
2419 A 3 TTh 1200-120 EEB 108
GRADS ONLY
CSE MAJORS ONLY

CSE 667 DIGITAL SYST DESIGN
2421 A 3 MWF 130-220 LOW 217
GRADS ONLY
CSE MAJORS ONLY

CSE 673 ARTIFICIAL INTEL I
2422 A 3 MWF 230-320 LOW 219
GRADS ONLY
CSE MAJORS ONLY

CSE 677 MATH MORPHOLOGY
2423 A 3 MW 230-350 EEB 316
OFFERED JOINTLY WITH E E 577 A
OTHERS BY PERM OF INSTR

CSE 681 PARALLEL IMAGE PROC
2424 A 3 TTh 900-1020 MEB 102
GRADS ONLY
CSE MAJORS ONLY

CSE 690 SPEC TPCS COMP SCI
2425 A 1-3 M 330-450 LOW 219
CREDIT/NO CREDIT ONLY
GRADS ONLY
CSE MAJORS ONLY

2426 B 1-3 W 330-450 SIG 225 SALESIN,D
CREDIT/NO CREDIT ONLY
GRADS ONLY
CSE MAJORS ONLY

2427 D 1-3 T 230-320 LOW 111 TANIMOTO,S
CREDIT/NO CREDIT ONLY
GRADS ONLY
CSE MAJORS ONLY

MATH EXPERIENCE THROUGH
IMAGE PROCESSING

2428 DC 1 M 230-320 LOW 111 EGGERS,S
CREDIT/NO CREDIT ONLY
CSE MAJORS ONLY
DYNAMIC COMPILATION
CHAMBERS,C

AUTUMN QUARTER 1996

COLLEGE OF ENGINEERING

DEPT	COURSE	TITLE	SLN	SECTION	CRD	DAY	TIME	BLDG	ROOM	INSTRUCTOR	DEPT	COURSE	TITLE	SLN	SECTION	CRD	DAY	TIME	BLDG	ROOM	INSTRUCTOR
SPEC	CODE	COMMENTS	CODE	CODE							SPEC	CODE	COMMENTS	CODE	CODE						
COMPUTER SCIENCE & ENGINEERING											ELECTRICAL ENGINEERING										
CONT'D											ENTRY CODES AVAILABLE IN EEB 222										
>2429 DS 1 TO BE ARRANGED * * SALESIN,D CREDIT/NO CREDIT ONLY GRAIL SEM											DUE TO LIMITED INSTRUCTIONAL RESOURCES, THE ELECTRICAL ENGINEERING DEPARTMENT RESERVES THE OPTION OF DROPPING A STUDENT FROM AN E E COURSE IF THEY DO NOT ATTEND ONE OR MORE SCHEDULED CLASS MEETINGS DURING THE FIRST WEEK OF THE QUARTER.										
2430 ET 1 W 400-520 LOW 216 ETZIONI,I,O CREDIT/NO CREDIT ONLY GRADS ONLY CSE MAJORS ONLY GROUP MEETING											E E 233 CIRCUIT THEORY 2615 AA 5 MWF 830-920 SMI 205 M 1130-220 EEB 221 Th 830-1020 SIG 323 E E,OMP E MAJORS ONLY										
2431 F 1-3 M 330-420 LOW 222 EBELING,W CREDIT/NO CREDIT ONLY GRADS ONLY CSE MAJORS ONLY COMPUTER AIDED DESIGN											2616 AB 5 MWF 830-920 SMI 205 T 1130-220 EEB 221 M 1130-120 CHL 019 E E,OMP E MAJORS ONLY										
2432 G 1-2 T 1230-120 SIG 225 BAER,J CREDIT/NO CREDIT ONLY GRADS ONLY CSE MAJORS ONLY ARCHITECTURE SMNR											2617 AC 5 MWF 830-920 SMI 205 Th 830-1120 EEB 221 W 1130-120 RAI 109 E E,OMP E MAJORS ONLY										
2433 H 1-3 M 930-1020 SIG 225 BORNING,A CREDIT/NO CREDIT ONLY GRADS ONLY CSE MAJORS ONLY CONSTRAINTS											2618 AD 5 MWF 830-920 SMI 205 W 1130-220 EEB 221 T 330-520 EEB 316 E E,OMP E MAJORS ONLY										
2434 IT 1-3 T 1230-120 LOW 217 CREDIT/NO CREDIT ONLY GRADS ONLY CSE MAJORS ONLY TA INSTRUCTOR TRAINING											2619 AE 5 MWF 830-920 SMI 205 F 130-420 EEB 221 Th 230-420 EEB 318 E E,OMP E MAJORS ONLY										
2435 K 1-2 W 230-320 SIG 225 EGGERS,S CREDIT/NO CREDIT ONLY GRADS ONLY CSE MAJORS ONLY COMPILERS											E E 235 CT LINEAR SYSTEMS 2620 AA 4 MWF 1130-1220 BAG 154 T 1230-220 MEB 242 E E,OMP E MAJORS ONLY										
2436 L VAR Th 1230-120 SIG 225 CREDIT/NO CREDIT ONLY GRADS ONLY CSE MAJORS ONLY LANG & PROG SYST SMNR											2621 AB 4 MWF 1130-1220 BAG 154 T 1030-1220 MEB 242 E E,OMP E MAJORS ONLY										
2437 M 1-3 Th 1230-120 SIG 229 EBELING,W CREDIT/NO CREDIT ONLY GRADS ONLY CSE MAJORS ONLY INTEGRATED CIRCUITS											2622 AC 4 MWF 1130-1220 BAG 154 T 230-420 LOW 105 E E,OMP E MAJORS ONLY										
2438 N 1 T 130-220 SIG 224 NOTKIN,D CREDIT/NO CREDIT ONLY GRADS ONLY CSE MAJORS ONLY SOFTWARE ENGR											E E 299 SPEC TPCS ELEC ENGR >2623 A 1-5 TO BE ARRANGED * *										
2439 O 1-3 M 330-420 LOW 220 SNYDER,L CREDIT/NO CREDIT ONLY GRADS ONLY CSE MAJORS ONLY PARALLEL PROGRAM ENVIRONMENT											E E 331 DEVICES/CIRCUITS I >2624 AA 5 MWF 930-1020 MEB 242 T 230-520 EEB 221 E E,OMP E MAJORS ONLY										
2440 Q 1-3 M 400-450 SIG 225 ETZIONI,I,O CREDIT/NO CREDIT ONLY GRADS ONLY CSE MAJORS ONLY ARTIFICIAL INTELLIGENCE											>2625 AB 5 MWF 930-1020 MEB 242 Th 1130-220 EEB 221 E E,OMP E MAJORS ONLY										
2441 RT 1-3 M 230-350 SIG 225 SHAW,A CREDIT/NO CREDIT ONLY GRADS ONLY CSE MAJORS ONLY REAL-TIME SYSTEMS											E E 332 DEVICES/CIRCUITS II >2626 AA 5 MWF 930-1020 SIG 323 Th 830-1120 EEB 221 E E,OMP E MAJORS ONLY										
2442 S 1-2 F 330-420 LOW 113 CREDIT/NO CREDIT ONLY GRADS ONLY CSE MAJORS ONLY COMP SYS SEMINAR											>2627 AB 5 MWF 930-1020 SIG 323 T 130-420 EEB 221 E E,OMP E MAJORS ONLY										
2443 SP 1 T 200-320 LOW 216 CREDIT/NO CREDIT ONLY GRADS ONLY CSE MAJORS ONLY SPIN PROJECT											>2628 AC 5 MWF 930-1020 SIG 323 Th 130-420 EEB 221 E E,OMP E MAJORS ONLY										
2444 U 1-3 T 130-220 LOW 118 SHAPIRO,L CREDIT/NO CREDIT ONLY GRADS ONLY CSE MAJORS ONLY IMAGE UNDERSTANDING											E E 341 DT LINEAR SYSTEMS 2629 AA 5 MWF 230-320 PAB A114 Th 130-320 EEB 221 E E,OMP E MAJORS ONLY										
2445 UB 1 TO BE ARRANGED * * BORRIELLO,G CREDIT/NO CREDIT ONLY CSE MAJORS ONLY EMBEDDED SYS IMP																					
2446 X 1-25 TO BE ARRANGED * * GRADS ONLY CSE MAJORS ONLY SPECIAL CASE																					
											E E 351 ENERGY SYSTEMS 2631 AA 5 MWF 1230-120 SAV 216 T 130-220 LOW 113 T 230-520 EEB 117 E E,OMP E MAJORS ONLY										
											2632 AB 5 MWF 1230-120 SAV 216 Th 130-220 MEB 238 Th 230-520 EEB 117 E E,OMP E MAJORS ONLY										
											E E 361 APPL EM 2633 AA 5 MWF 130-220 MEB 103 T 1030-120 EEB 226 E E,OMP E MAJORS ONLY										
											2634 AB 5 MWF 130-220 MEB 103 Th 830-1120 EEB 226 E E,OMP E MAJORS ONLY										
											2635 AC 5 MWF 130-220 MEB 103 Th 1130-220 EEB 226 E E,OMP E MAJORS ONLY										
											2636 AD 5 MWF 130-220 MEB 103 T 230-520 EEB 226 E E,OMP E MAJORS ONLY										
											2637 AE 5 MWF 130-220 MEB 103 W 230-520 EEB 226 E E,OMP E MAJORS ONLY										
											E E 371 DIGITAL CIR & SYSTE 2638 AA 5 MWF 330-420 SAV 216 T 830-1020 EEB 221 E E,OMP E MAJORS ONLY										
											2639 AB 5 MWF 330-420 SAV 216 W 830-1020 EEB 221 E E,OMP E MAJORS ONLY										
											2640 AC 5 MWF 330-420 SAV 216 Th 230-420 EEB 221 E E,OMP E MAJORS ONLY										
											2641 AD 5 MWF 330-420 SAV 216 F 930-1120 EEB 221 E E,OMP E MAJORS ONLY										
											E E 399 SPEC TPCS ELEC ENGR >2642 A 1-5 TO BE ARRANGED * *										
											E E 411 INTRO NETWORK SYNTH 2643 A 3 MWF 1030-1120 MEB 242 E E,OMP E MAJORS ONLY										
											E E 421 ELECTROACOUSTICS 2646 A 4 MWF 330-520 EEB 318 E E,OMP E MAJORS ONLY										
											E E 433 ANALOG CKT DESIGN 2647 AA 5 MWF 1130-1220 SAV 249 W 830-1120 EEB 221 E E,OMP E MAJORS ONLY										
											2648 AB 5 MWF 1130-1220 SAV 249 Th 1130-220 EEB 221 E E,OMP E MAJORS ONLY										
											2649 AC 5 MWF 1130-1220 SAV 249 Th 230-520 EEB 221 E E,OMP E MAJORS ONLY										
											E E 440 INTRO STAT SIG PROC 2651 AA 4 WF 100-220 MEB 248 M 130-220 MEB 249 E E,OMP E MAJORS ONLY										
											E E 445 NONLINEAR SYS ANALY 2652 A 4 M 1130-1220 SIG 224 WF 1130-1250 CHL 019 E E,OMP E MAJORS ONLY										
											E E 448 CONTROL SYS ANALY I 2653 A 4 MWF 130-220 SIG 226 E E,OMP E MAJORS ONLY										
											E E 452 PWR ELECTRONIC DES 2655 AA 5 MWF 930-1020 LOW 105 T 830-1120 EEB 221 E E,OMP E MAJORS ONLY										
											2656 AB 5 MWF 930-1020 LOW 105 T 230-520 EEB 221 E E,OMP E MAJORS ONLY										
											E E 484 POWER SYS ANALY I 2658 A 4 MWF 1130-1220 AND 008 E E,OMP E MAJORS ONLY										

SYMBOLS

VLPA = VISUAL, LITERARY AND PERFORMING ARTS
 I&S = INDIVIDUALS AND SOCIETIES
 NW = NATURAL WORLD
 QSR = QUANTITATIVE, SYMBOLIC, OR FORMAL REASONING
 C = ENGLISH COMPOSITION

H = HONORS COURSE
 > = LIMITED ENROLLMENT IN THIS SECTION, STUDENTS
 MUST OBTAIN ENTRY CODE OR FACULTY NUMBER
 % = NEW COURSE (SEE FRONT OF TIME SCHEDULE)
 HOW TO READ COURSE LISTINGS (SEE BACK OF TIME SCHEDULE)

REGISTRATION PERIODS

PD1 = PERIOD I (MAY 10-JUN. 16)
 PD2 = PERIOD II (JUN. 17-SEPT. 29)
 PD3 = PERIOD III (SEPT. 30-OCT. 11)
 PD4 = PERIOD IV (OCT. 13-NOV. 17)

DEPT	COURSE	TITLE	SLN	SECTION	CRD	DAY	TIME	BLDG	ROOM	INSTRUCTOR

DEPT	COURSE	TITLE	SLN	SECTION	CRD	DAY	TIME	BLDG	ROOM	INSTRUCTOR

DEPT	COURSE	TITLE	SLN	SECTION	CRD	DAY	TIME	BLDG	ROOM	INSTRUCTOR

ELECTRICAL ENGINEERING CONT'D

EE 481 INTRO COMP NETWORKS
>2660 A 3 MWF 830-920 SIG 231
OFFERED JOINTLY WITH CSE 461 A
E E,OMP E MAJORS ONLY

EE 482 ROBOTS: VEHICLES
2661 AA 4 MWF 230-320 EEB 108
W 830-1120 EEB 436
E E,OMP E MAJORS ONLY
2662 AB 4 MWF 230-320 EEB 108
Th 830-1120 EEB 436
E E,OMP E MAJORS ONLY

EE 471 COMPUTER DESIGN ORG
2663 AA 5 MTWF 130-320 PAB A110
TO BE ARRANGED * *
E E,OMP E MAJORS ONLY
2664 AB 5 MTWF 130-320 PAB A110
TO BE ARRANGED * *
E E,OMP E MAJORS ONLY

EE 472 MICROCOMPUTER SYST
2667 AA 5 TTh 930-1120 * *
TO BE ARRANGED * *
ADD CODE REQUIRED (PD.3)

EE 478 DIG INT CIRCUIT DES
2668 A 5 MTWTh 330-420 SIG 325

EE 480 MICROWAVE I
2669 AA 4 MTWF 130-220 MEB 237
TO BE ARRANGED * *
E E,OMP E MAJORS ONLY

EE 482 SEMICONDUCTR DEVICES
2670 A 4 TTh 1230-220 EEB 318

EE 488 LASER ELECTRONICS
2672 A 4 TTh 930-1120 EEB 108

EE 498 CONSUMERELECTRONICS (NW)
2673 AA 4 MWF 1230-120 SIG 323
T 130-420 EEB 102
OFFERED JOINTLY WITH ENGR 498 HD
2674 AB 4 MWF 1230-120 SIG 323
Th 830-1120 EEB 102
OFFERED JOINTLY WITH ENGR 498 HE

EE 499 SPECIAL PROJECTS
>2675 A 2-5 TO BE ARRANGED * *

EE 500 GRADUATE SEMINAR
2676 B 1 M 430-550P EEB 108
CREDIT/NO CREDIT ONLY
2677 C 1 F 1200-1250 EEB 318
CREDIT/NO CREDIT ONLY
8130 E 1 W 400-450 EEB 316
CREDIT/NO CREDIT ONLY
2679 I 1 F 100-220 EEB 316
CREDIT/NO CREDIT ONLY
8133 U 1 TO BE ARRANGED * *
CREDIT/NO CREDIT ONLY
IMAGE UNDERSTANDING
2685 V 1 F 330-450 EEB 316
CREDIT/NO CREDIT ONLY
2686 X 1 W 430-520P LOW 114
CREDIT/NO CREDIT ONLY
2687 Y 1 W 1130-1220 SIG 224
CREDIT/NO CREDIT ONLY

EE 505 PROB & RANDOM PROC
2688 A 4 TTh 1230-220 SIG 231

EE 518 DGTL SIGNAL PROCESS
2693 A 4 MW 230-420 BNS 117
LAB *

EE 524 WAVES RANDOM MED II
2698 A 4 TTh 1230-220 JHN 064

EE 529 SEMICOND OPTICS
2699 A 4 TTh 930-1120 ARC 025

EE 548 CONTROL SYS THEORY
2704 A 4 TTh 830-950 MEB 238
E E,AERO,OMP E MAJORS ONLY

EE 551 PWR SYST PROTECT
2707 A 4 MW 930-1120 SIG 231
E E,OMP E MAJORS ONLY

EE 572 ELMAG THRY & APPL I
2716 A 4 TTh 1030-1220 EEB 316

EE 577 MATH MORPHOLOGY
2719 A 3 MW 230-350 EEB 316
OFFERED JOINTLY WITH CSE 577 A

EE 578 IMAGING METHODS
2720 A 3 TTh 100-220 MEB 250

EE 584 CONT & DISC VAR MTH
2723 A 3 MW 1130-1250 BAG 106

EE 587 VO&DATA COMPRESSION
2726 A 3 MW 330-450 LOW 111

EE 591 ROBOT & CONTR COLL
2727 A 1 F 230-320 GUG 317
OFFERED JOINTLY WITH AERO 591 A
CREDIT/NO CREDIT ONLY

EE 599 SEL TOPICS IN EE
>2730 A VAR TO BE ARRANGED * *
INSTRUCTOR I.D. EE 8215
2731 B 2 T 930-1020 SIG 225

EE 600 INDEPNDNT STDY/RSCH
>2734 A 1-9 TO BE ARRANGED * *
CREDIT/NO CREDIT ONLY
INSTRUCTOR I.D. EEB 222
>2735 B 1-9 TO BE ARRANGED * *
CREDIT/NO CREDIT ONLY
INSTRUCTOR I.D. EEB 222

EE 700 MASTER THESIS
>2738 A 1-9 TO BE ARRANGED * *
CREDIT/NO CREDIT ONLY
INSTRUCTOR I.D. EEB 222

EE 800 DOCTORAL DISSERTATN
>2741 A 1-9 TO BE ARRANGED * *
CREDIT/NO CREDIT ONLY
INSTRUCTOR I.D. EEB 222

ENGINEERING, DEPARTMENT OF ENGINEERING

**THE COLLEGE OF ENGINEERING RESERVES THE RIGHT TO DROP PREREGISTERED STUDENTS IN ALL ENGR COURSES WHO DO NOT ATTEND ONE OR MORE SCHEDULED CLASS MEETINGS DURING THE FIRST WEEK OF THE QUARTER.
**FOR QUESTIONS REGARDING ENROLLMENT, CALL 543-8590 OR VISIT 356 LOEW HALL.

ENGR 100 INTRO DESIGN ENGR (I&S)
>3299 A 5 MW 830-950 MEB 245
F 830-1020 MEB 245
T 230-320 EEB 318

FRESHMEN ONLY (PD.1)
DROP CODE REQUIRED (PD.2)
FRESHMEN,SOPHOMRS ONLY (PD.2)
FRESHMAN INTEREST GRP STUDENTS ONLY
>3300 B 5 MW 1030-1150 MUE 154
F 1030-1220 EEB 316
T 230-320 EEB 318

FRESHMEN ONLY (PD.1)
DROP CODE REQUIRED (PD.2)
FRESHMEN,SOPHOMRS ONLY (PD.2)
FRESHMAN INTEREST GRP STUDENTS ONLY
3301 C 5 MW 1230-150 EEB 316
F 1230-220 LOW 118
T 230-320 EEB 318

FRESHMEN ONLY (PD.1)
FRESHMEN,SOPHOMRS ONLY (PD.2)
ADD CODE REQUIRED (PD.3)
3302 D 5 MW 230-350 LOW 116
F 230-420 LOW 217
T 230-320 EEB 318

FRESHMEN ONLY (PD.1)
FRESHMEN,SOPHOMRS ONLY (PD.2)
ADD CODE REQUIRED (PD.3)

ENGR 142 COMPUTER PROG I (NW,OSR)
3303 AA 4 MWF 930-1020 JHN 101
Th 830-920 SIG 231
OFFERED JOINTLY WITH CSE 142 AA
ONLY MAJORS FROM ENGR
COLLEGE (PD.1)
PRENCR,EXPENG MAJORS ONLY (PD.1)

3304 AB 4 MWF 930-1020 JHN 101
Th 830-920 SIG 229
OFFERED JOINTLY WITH CSE 142 AB
ONLY MAJORS FROM ENGR
COLLEGE (PD.1)
PRENCR,EXPENG MAJORS ONLY (PD.1)

3305 AC 4 MWF 930-1020 JHN 101
Th 930-1020 SIG 229
OFFERED JOINTLY WITH CSE 142 AC
ONLY MAJORS FROM ENGR
COLLEGE (PD.1)
PRENCR,EXPENG MAJORS ONLY (PD.1)

3306 AD 4 MWF 930-1020 JHN 101
Th 930-1020 CHL 025
OFFERED JOINTLY WITH CSE 142 AD
ONLY MAJORS FROM ENGR
COLLEGE (PD.1)
PRENCR,EXPENG MAJORS ONLY (PD.1)

3307 AE 4 MWF 930-1020 JHN 101
Th 130-220 SIG 229
OFFERED JOINTLY WITH CSE 142 AE
ONLY MAJORS FROM ENGR
COLLEGE (PD.1)
PRENCR,EXPENG MAJORS ONLY (PD.1)

3308 AF 4 MWF 930-1020 JHN 101
Th 130-220 SIG 226
OFFERED JOINTLY WITH CSE 142 AF
ONLY MAJORS FROM ENGR
COLLEGE (PD.1)
PRENCR,EXPENG MAJORS ONLY (PD.1)

3309 AG 4 MWF 930-1020 JHN 101
Th 230-320 SIG 229
OFFERED JOINTLY WITH CSE 142 AG
ONLY MAJORS FROM ENGR
COLLEGE (PD.1)
PRENCR,EXPENG MAJORS ONLY (PD.1)

3310 AH 4 MWF 930-1020 JHN 101
Th 230-320 SIG 231
OFFERED JOINTLY WITH CSE 142 AH
ONLY MAJORS FROM ENGR
COLLEGE (PD.1)
PRENCR,EXPENG MAJORS ONLY (PD.1)

3311 BA 4 MWF 1130-1220 JHN 101
Th 830-920 SIG 226
OFFERED JOINTLY WITH CSE 142 BA
ONLY MAJORS FROM ENGR
COLLEGE (PD.1)
PRENCR,EXPENG MAJORS ONLY (PD.1)

3312 BB 4 MWF 1130-1220 JHN 101
Th 830-920 SIG 224
OFFERED JOINTLY WITH CSE 142 BB
ONLY MAJORS FROM ENGR
COLLEGE (PD.1)
PRENCR,EXPENG MAJORS ONLY (PD.1)

3313 BC 4 MWF 1130-1220 JHN 101
Th 930-1020 EGL 001
OFFERED JOINTLY WITH CSE 142 BC
ONLY MAJORS FROM ENGR
COLLEGE (PD.1)
PRENCR,EXPENG MAJORS ONLY (PD.1)

3314 BD 4 MWF 1130-1220 JHN 101
Th 930-1020 SIG 225
OFFERED JOINTLY WITH CSE 142 BD
ONLY MAJORS FROM ENGR
COLLEGE (PD.1)
PRENCR,EXPENG MAJORS ONLY (PD.1)

3315 BE 4 MWF 1130-1220 JHN 101
Th 130-220 SIG 225
OFFERED JOINTLY WITH CSE 142 BE
ONLY MAJORS FROM ENGR
COLLEGE (PD.1)
PRENCR,EXPENG MAJORS ONLY (PD.1)

3316 BF 4 MWF 1130-1220 JHN 101
Th 130-220 SIG 224
OFFERED JOINTLY WITH CSE 142 BF
ONLY MAJORS FROM ENGR
COLLEGE (PD.1)
PRENCR,EXPENG MAJORS ONLY (PD.1)

3317 BG 4 MWF 1130-1220 JHN 101
Th 230-320 SIG 225
OFFERED JOINTLY WITH CSE 142 BG
ONLY MAJORS FROM ENGR
COLLEGE (PD.1)
PRENCR,EXPENG MAJORS ONLY (PD.1)

3318 BH 4 MWF 1130-1220 JHN 101
Th 230-320 SIG 226
OFFERED JOINTLY WITH CSE 142 BH
ONLY MAJORS FROM ENGR
COLLEGE (PD.1)
PRENCR,EXPENG MAJORS ONLY (PD.1)

**ENGR 170 ALL SECTIONS - EC FROM INSTR (PER. 3)

ENGR 170 FUNDMNT MATERLS SCI (NW)
3320 AA 4 MWF 830-920 MUE 153
M 230-520 MUE 168
ADD CODE REQUIRED (PD.3)

3321 AB 4 MWF 830-920 MUE 153
Th 830-1120 MUE 168
ADD CODE REQUIRED (PD.3)

AUTUMN QUARTER 1996

COLLEGE OF ENGINEERING

DEPT COURSE SLN SECTION SPEC CODE	TITLE CRD	DAY TIME COMMENTS	BLDG ROOM	INSTRUCTOR	DEPT COURSE SLN SECTION SPEC CODE	TITLE CRD	DAY TIME COMMENTS	BLDG ROOM	INSTRUCTOR	DEPT COURSE SLN SECTION SPEC CODE	TITLE CRD	DAY TIME COMMENTS	BLDG ROOM	INSTRUCTOR	
ENGINEERING CONT'D															
3322 AC 4	MF	830-920	MUE 153		>3343 W 1	MTWThF 1230-220	LOW 218			3356 BD 4	MF	830-920	SIG 134		
		Th 1130-220	MUE 168			MTWThF 230-420	LOW 218					Th 1030-1220	MUE 153		
		ADD CODE REQUIRED (PD.3)					MTWThF 430-620P	LOW 218							
3323 AD 4	MF	830-920	MUE 153			CREDIT/NO CREDIT ONLY									
		Th 230-520	MUE 168			EC WIE OFFICE, 101 WILSON ANNEX,									
		ADD CODE REQUIRED (PD.3)					OPTL MEETING TIMES								
3324 AE 4	MF	830-920	MUE 153		ENGR 202 SPECIAL PROJECTS										
		F 230-520	MUE 168		>3344 A 1	WF	1030-1120	SMI 115		3357 BE 4	MF	830-920	SIG 134		
		ADD CODE REQUIRED (PD.3)					CREDIT/NO CREDIT ONLY						Th 1230-220	MOR 225	
3325 AF 4	MF	830-920	MUE 153			EC LOW 207; RESTRICTED TO MSEP STDTN									
		Th 530-820P	MUE 168		**ENGR 210 ALL SECTIONS - EC FROM INSTR (PER. 3)										
		ADD CODE REQUIRED (PD.3)			ENGR 210 ENGR STATICS. (NW)	3345 AA 4	MF	1130-1220	MUE 153		**ENGR 220 ALL SECTIONS - EC FROM INSTR (PER. 3)				
3326 BA 4	MF	1230-120	MUE 153			T	830-1020	MEB 134		ENGR 220 INTRO MECH OF MATLS (NW)	3358 AA 4	MF	930-1020	MUE 153	
		T 830-1120	MUE 168			ONLY MAJORS FROM ENGR, FOR							Th 830-1020	MOR 230	
		ADD CODE REQUIRED (PD.3)					COLLEGE (PD.1)								
3327 BB 4	MF	1230-120	MUE 153			PRENCR, EXPENG MAJORS ONLY (PD.1)									
		T 230-520	MUE 168			ADD CODE REQUIRED (PD.3)									
		ADD CODE REQUIRED (PD.3)			3346 AB 4	MF	1130-1220	MUE 153							
3328 BC 4	MF	1230-120	MUE 153			T	1030-1220	MEB 247							
		W 230-520	MUE 168			ONLY MAJORS FROM ENGR, FOR									
		ADD CODE REQUIRED (PD.3)					COLLEGE (PD.1)								
3329 BD 4	MF	1230-120	MUE 153			PRENCR, EXPENG MAJORS ONLY (PD.1)									
		T 1130-220	MUE 168			ADD CODE REQUIRED (PD.3)									
		ADD CODE REQUIRED (PD.3)			3347 AC 4	MF	1130-1220	MUE 153							
3330 BE 4	MF	1230-120	MUE 153			T	1230-220	MEB 246							
		F 830-1120	MUE 168			ONLY MAJORS FROM ENGR, FOR									
		ADD CODE REQUIRED (PD.3)					COLLEGE (PD.1)								
3331 BF 4	MF	1230-120	MUE 153			PRENCR, EXPENG MAJORS ONLY (PD.1)									
		W 530-820P	MUE 168			ADD CODE REQUIRED (PD.3)									
		ADD CODE REQUIRED (PD.3)			**ENGR 215 ALL SECTIONS - EC FROM INSTR (PER. 3)	ENGR 216 INTRO TO E E (NW)	3348 AA 4	MF	130-220	SIG 134					
ENGR 197 ALL SECTIONS - EC LOW 207; MSEP STUDENTS ONLY; CD MEETS: SA/SU 8A-5P LOW 215						T	830-1020	MOR 230							
ENGR 197 ENGR PROBLEM SOLV						ONLY MAJORS FROM ENGR									
>3332 AA 1	MF	130-250	LOW 220			COLLEGE (PD.1)									
		MTWThF 830-1020	LOW 215			PRENCR, EXPENG, C SCI MAJORS									
		MTWThF 630-1000P	LOW 215			ONLY (PD.1)									
		CREDIT/NO CREDIT ONLY					ADD CODE REQUIRED (PD.3)								
>3333 BA 1	MF	130-250	LOW 222		3349 AB 4	MF	130-220	SIG 134							
		MTWThF 1030-1220	LOW 215			Th 830-1020	MUE 155								
		MTWThF 630-1000P	LOW 215			ONLY MAJORS FROM ENGR									
		CREDIT/NO CREDIT ONLY					COLLEGE (PD.1)								
>3334 CA 1	MF	100-220	EEB 318			PRENCR, EXPENG, C SCI MAJORS									
		MTWThF 430-520P	LOW 215			ONLY (PD.1)									
		MTWThF 630-1000P	LOW 215			ADD CODE REQUIRED (PD.3)									
		CREDIT/NO CREDIT ONLY			3350 AC 4	MF	130-220	SIG 134							
>3335 DA 1	MF	100-220	MEB 243			T	1030-1220	SIG 231							
		MTWThF 530-620P	LOW 215			ONLY MAJORS FROM ENGR									
		MTWThF 630-1000P	LOW 215			COLLEGE (PD.1)									
		CREDIT/NO CREDIT ONLY					PRENCR, EXPENG, C SCI MAJORS								
>3336 EA 1	MF	100-220	MEB 245			ONLY (PD.1)									
		MTWThF 230-420	LOW 215			ADD CODE REQUIRED (PD.3)									
		MTWThF 630-1000P	LOW 215			PRENCR, EXPENG, C SCI MAJORS									
		CREDIT/NO CREDIT ONLY			3351 AD 4	MF	130-220	SIG 134							
>3337 FA 1	MF	930-1050	SIG 224			Th 1230-220	MEB 103								
		MTWThF 1230-220	LOW 215			ONLY MAJORS FROM ENGR									
		MTWThF 630-1000P	LOW 215			COLLEGE (PD.1)									
		CREDIT/NO CREDIT ONLY					PRENCR, EXPENG, C SCI MAJORS								
>3338 GA 1	MF	1130-1250	ARC 025			ONLY (PD.1)									
		MTWThF 830-1020	LOW 215			ADD CODE REQUIRED (PD.3)									
		MTWThF 630-1000P	LOW 215			PRENCR, EXPENG, C SCI MAJORS									
		CREDIT/NO CREDIT ONLY			3352 AE 4	MF	130-220	SIG 134							
>3339 HA 1	MF	930-1050	MEB 134			Th 1030-1220	MOR 226								
		MTWThF 1030-1220	LOW 215			ONLY MAJORS FROM ENGR									
		MTWThF 630-1000P	LOW 215			COLLEGE (PD.1)									
		CREDIT/NO CREDIT ONLY					PRENCR, EXPENG, C SCI MAJORS								
EC LOW 207						ONLY (PD.1)									
ALSO, CO: SUN, 8:00 - 5:00, LOW 215						ADD CODE REQUIRED (PD.3)									
RESTRICTED TO MSEP STDTNS					3353 BA 4	MF	830-920	SIG 134							
>3340 IA 1	MF	930-1050	MEB 246			T	830-1020	MOR 225							
		MTWThF 1230-220	LOW 215			ONLY MAJORS FROM ENGR									
		MTWThF 630-1000P	LOW 215			COLLEGE (PD.1)									
		CREDIT/NO CREDIT ONLY					PRENCR, EXPENG, C SCI MAJORS								
EC LOW 207						ONLY (PD.1)									
ALSO, CO: SUN, 8:00 - 5:00, LOW 215						ADD CODE REQUIRED (PD.3)									
RESTRICTED TO MSEP STDTNS					3354 BB 4	MF	830-920	SIG 134							
>3341 JA 1	MF	930-1050	MEB 243			T	1030-1220	SWS 026							
		MTWThF 230-420	LOW 215			ONLY MAJORS FROM ENGR									
		MTWThF 630-1000P	LOW 215			COLLEGE (PD.1)									
		CREDIT/NO CREDIT ONLY					PRENCR, EXPENG, C SCI MAJORS ONLY (PD.1)								
EC LOW 207						ADD CODE REQUIRED (PD.3)									
ALSO, CO: SUN, 8:00 - 5:00, LOW 215					3355 BC 4	MF	830-920	SIG 134							
RESTRICTED TO MSEP STDTNS						Th 830-1020	GMN 201								
ENGR 199 SPECIAL PROJECTS						ONLY MAJORS FROM ENGR COLLEGE (PD.1)									
>3342 A 1-3 TO BE ARRANGED						PRENCR, EXPENG, C SCI MAJORS									
EC LOW 356						ONLY (PD.1)									
						ADD CODE REQUIRED (PD.3)									

SYMBOLS

VLPA = VISUAL, LITERARY AND PERFORMING ARTS
 I&S = INDIVIDUALS AND SOCIETIES
 NW = NATURAL WORLD
 QSR = QUANTITATIVE, SYMBOLIC, OR FORMAL REASONING
 C = ENGLISH COMPOSITION

H = HONORS COURSE
 > = LIMITED ENROLLMENT IN THIS SECTION, STUDENTS MUST OBTAIN ENTRY CODE OR FACULTY NUMBER
 * = NEW COURSE (SEE FRONT OF TIME SCHEDULE)
 "HOW TO READ COURSE LISTINGS" (SEE BACK OF TIME SCHEDULE)

REGISTRATION PERIODS

PD1 = PERIOD I (MAY 10-JUN. 10)
 PD2 = PERIOD II (JUN. 17-SEPT. 29)
 PD3 = PERIOD III (SEPT. 30-OCT. 11)
 PD4 = PERIOD IV (OCT. 13-NOV. 17)

COLLEGE OF ENGINEERING

AUTUMN QUARTER 1996

COLLEGE OF ENGINEERING							AUTUMN QUARTER 1996								
DEPT	COURSE	TITLE	DAY	TIME	BLDG	ROOM	INSTRUCTOR	DEPT	COURSE	TITLE	DAY	TIME	BLDG	ROOM	INSTRUCTOR
SLN	SECTION	CRD						SLN	SECTION	CRD					
SPEC	CODE		COMMENTS					SPEC	CODE		COMMENTS				
ENGINEERING CONT'D							MATERIALS SCIENCE & ENGINEERING								
CERAMIC ENGINEERING							CERAMIC ENGINEERING								
3367 D 3 MWF 1030-1120 ARC 025 NO FRESHMEN,GRADS (PD.1) ONLY MAJORS FROM ENGR, FOR COLLEGE (PD.1&2) PRENCR,EXPENG MAJORS ONLY (PD.1&2) NO GRADS (PD.2) ADD CODE REQUIRED (PD.3)							ENTRY CODES ARE AVAILABLE IN ROB 302 CER E 338 CER ENGR EXCURSION 1861 A 1 F 1230-120 MUE 155 SCOTT,W CREDIT/NO CREDIT ONLY								
3368 E 3 MWF 1230-120 MOR 226 NO FRESHMEN,GRADS (PD.1) ONLY MAJORS FROM ENGR, FOR COLLEGE (PD.1&2) PRENCR,EXPENG MAJORS ONLY (PD.1&2) NO GRADS (PD.2) ADD CODE REQUIRED (PD.3)							CER E 413 PHY CER MECH PROP 1862 A 3 MWF 130-220 MUE 155								
3369 F 3 MWF 130-220 LOW 219 NO FRESHMEN,GRADS (PD.1) ONLY MAJORS FROM ENGR, FOR COLLEGE (PD.1&2) PRENCR,EXPENG MAJORS ONLY (PD.1&2) NO GRADS (PD.2) ADD CODE REQUIRED (PD.3)							CER E 416 MECH PROP LAB >1863 AA 1 M 230-320 MUE 154 M 330-520 MUE 165 >1864 BA 1 W 230-320 MUE 154 W 330-520 MUE 165								
ENGR 250 ENGR ECON (NW) 3370 A 4 MWF 1230-120 MEB 238 ONLY MAJORS FROM ENGR, FOR COLLEGE (PD.1) PRENCR,EXPENG MAJORS ONLY (PD.1) ADD CODE REQUIRED (PD.3) EC FROM INSTRUCTOR (PER. 3)							CER E 421 CERAMIC PROCESSING 1865 AA 4 MWF 1130-1220 SAV 216 BORDIA,R T 230-520 MOR 226 >1866 AB 4 MWF 1130-1220 SAV 216 BORDIA,R Th 230-520 MUE 154								
**ENGR 260 ALL SECTIONS - EC FROM INSTR (PER. 3)							MATERIALS SCIENCE & ENGINEERING								
ENGR 260 THERMODYNAMICS (NW) 3371 AA 4 MWF 1030-1120 JHN 064 Th 1030-1220 MEB 238 ONLY MAJORS FROM ENGR, FOR COLLEGE (PD.1) PRENCR,EXPENG MAJORS ONLY (PD.1) ADD CODE REQUIRED (PD.3)							ENTRY CODES ARE AVAILABLE IN ROB 302 MSE 300 INTRO MSE >5061 A 2 T 930-1120 MUE 155 STOEBE,T Th 1030-1120 MUE 155								
3372 AB 4 MWF 1030-1120 JHN 064 Th 830-1020 LOW 205 ONLY MAJORS FROM ENGR, FOR COLLEGE (PD.1) PRENCR,EXPENG MAJORS ONLY (PD.1) ADD CODE REQUIRED (PD.3)							MSE 314 X-RAY DIFFRACTION >5062 AA 4 MWF 1030-1120 MUE 155 SARIKAYA,M M 230-520 MOR 219 5063 AB 4 MWF 1030-1120 MUE 155 SARIKAYA,M T 230-520 MOR 219 5064 AC 4 MWF 1030-1120 MUE 155 SARIKAYA,M W 230-520 MOR 219 5065 AD 4 MWF 1030-1120 MUE 155 SARIKAYA,M Th 230-520 MOR 219								
ENGR 315 PROB & STAT FOR ENG (NW) 3373 A 3 MWF 130-220 JHN 064 ADD CODE REQUIRED (PD.3) EC FROM INSTRUCTOR (PER. 3)							MSE 317 PHYS MATL LAB >5066 ZN 1 M 230-520 MOR 116 SCOTT,W >5067 ZO 1 T 230-520 MUE 154 >5068 ZP 1 W 230-520 MOR 116 >5069 ZQ 1 Th 230-520 MOR 225								
**ENGR 333 ALL SECTIONS - EC FROM INSTR (PER. 3)							MSE 322 THERM MATLS >5070 AA 4 MWF 930-1020 MUE 154 T 130-220 MOR 219 >5071 AB 4 MWF 930-1020 MUE 154 Th 130-220 MOR 219								
ENGR 333 ADV TEC WRIT & ORAL 3383 A 4 TTh 1030-1220 SIG 229 NO GRADS,NONMTRCS (PD.1&2) ONLY MAJORS FROM ENGR, FOR COLLEGE (PD.1&2) ADD CODE REQUIRED (PD.3)							MSE 433 POLYMERIC MATERIALS 5072 A 3 MWF 930-1020 MUE 155								
3384 B 4 MThW 930-1020 SMI 305 NO GRADS,NONMTRCS (PD.1&2) ONLY MAJORS FROM ENGR, FOR COLLEGE (PD.1&2) ADD CODE REQUIRED (PD.3)							MSE 498 SPECIAL TOPICS 5074 A 1-5 TTh 230-120 MOR 219 5075 B 2 Th 930-1020 MOR 225 ARCHBOLD,T								
3385 C 4 MThW 830-920 EEB 316 NO GRADS,NONMTRCS (PD.1&2) ONLY MAJORS FROM ENGR, FOR COLLEGE (PD.1&2) ADD CODE REQUIRED (PD.3)							MSE 499 SPECIAL PROJECT >5076 A VAR TO BE ARRANGED * *								
3386 D 4 MThW 1130-1220 MOR 116 NO GRADS,NONMTRCS (PD.1&2) ONLY MAJORS FROM ENGR, FOR COLLEGE (PD.1&2) ADD CODE REQUIRED (PD.3)							MSE 510 SYN & CRYSTOLLOG 5077 A 4 TTh 800-920 * * HAILE,S								
3387 E 4 TTh 1230-220 MEB 243 NO GRADS,NONMTRCS (PD.1&2) ONLY MAJORS FROM ENGR, FOR COLLEGE (PD.1&2) ADD CODE REQUIRED (PD.3)							MSE 520 SEMINAR 5080 A 1 M 230-420 MUE 153 CREDIT/NO CREDIT ONLY								
ENGR 341 ENERGY:FUELS CONSER (NW) 3388 A 3 MWF 1230-120 AND 223 OFFERED JOINTLY WITH ENV S 341 A							MSE 566 ELECTRON THEORY MTL 5082 A 3 MWF 1230-120 MOR 219 OKUCHI,F								
ENGR 401 METHOD APPLIED MATH (NW) 3389 AA 4 MWF 130-220 * * T 130-220 * * OFFERED JOINTLY WITH AMATH 401 AA							MSE 599 SPEC TPCS MATLS SCI 5083 A 3 TTh 1000-1120 MUE 154								
ENGR 498 SPECIAL TOPICS >3390 A 1-5 TO BE ARRANGED * * EC LOW 356							MSE 600 INDEPENDENT STUDY >5086 A 1-9 TO BE ARRANGED * *								
							MSE 700 MASTERS THESIS >5089 A 1-9 TO BE ARRANGED * *								
							MSE 800 DOCTORAL DISSERTATN >5092 A 1-9 TO BE ARRANGED * *								
NUCLEAR ENGINEERING							METALLURGICAL ENGINEERING								
3391 HA 2 M 430-620P MOR 220 OFFERED JOINTLY WITH CIVE 440 U EC LOW 356; ENROLLMENT RESTRICTED TO ENGR HONOR STUDENTS OR PERM OF INSTR; CE DESIGN SEMINAR							ENTRY CODES ARE AVAILABLE IN ROB 302 MET E 421 METAL PROCESSING >4983 AA 4 MWF 1130-1220 MUE 155 T 230-520 MUE 153								
3392 HB 3 MWF 1230-120 AND 223 H OFFERED JOINTLY WITH ENGR 341 A EC LOW 356; HONORS STUDENTS ONLY; ENERGY, FUELS CONSER															
3393 HD 3 MWF 1230-120 SIG 323 H T 130-420 EEB 102 OFFERED JOINTLY WITH E E 498 AA EC LOW 356. HONORS STUDENTS ONLY; "CONSUMER ELECTRONIC"															
3394 HE 3 MWF 1230-120 SIG 323 H Th 830-1120 EEB 102 OFFERED JOINTLY WITH E E 498 AB EC LOW 356. HONORS STUDENTS ONLY."CONSUMER ELECTRONICS															
ENGR 499 SPECIAL PROJECTS >3395 A 1-3 TO BE ARRANGED * * EC LOW 356; PREREQ: JR/SR ONLY >3396 HA 1-3 TO BE ARRANGED * * H EC LOW 356; ENGR HONORS															
INDUSTRIAL ENGINEERING															
ENTRY CODES AVAILABLE IN MEB G6B IND E 324 LINEAR PROG 4272 A 3 MWF 1030-1120 MEB 103 IVERSON,S IND E MAJORS ONLY (PD.1&2) ONLY MAJORS FROM ENGR COLLEGE (PD.3)															
IND E 421 STAT QUAL CONTROL 4273 A 3 MWF 930-1020 MEB 248															
IND E 424 SIMULATION 4274 A 4 MW 130-320 SIG 325 HEIM,J IND E MAJORS ONLY (PD.1&2) ONLY MAJORS FROM ENGR,B A COLLEGE (PD.3)															
IND E 465 USER INTERFACE DES 4275 A 3 TTh 1030-1150 LOW 105 FURNESS,T OFFERED JOINTLY WITH T C 455 A IND E,T C MAJORS ONLY (PD.1&2) ADD CODE REQUIRED (PD.3) ONLY MAJORS FROM ENGR COLLEGE (PD.3)															
IND E 488 SPECIAL TOPICS I E >4276 A 3 MWF 1130-1220 MEB 234 WOO,T. IND E,M E MAJORS ONLY INTRO TO COMPUTATIONAL MFG. 4277 B 3 MWF 830-920 SIG 224 HEIM TECHNOLOGY-BASED ENTREPRENEURSHIP															
IND E 499 SPECIAL PROJECTS I E >4278 A 2-5 TO BE ARRANGED * *															
IND E 526 RELIABILITY 4279 A 3 MW 130-250 MEB 234 KAPUR,K															
IND E 591 SEMINAR 4281 A 0 T 1230-120 MEB 234 CREDIT/NO CREDIT ONLY															
IND E 599 SPECIAL TOPICS I E 4282 A 3 MW 330-450 MEB 234 SMITH,R MGT OF ENGINEERING DESIGN 4283 B 3 TTh 230-350 MEB 234 BARFIELD,W ENGR EXPERIMENTAL DESIGN >4284 C 1 TO BE ARRANGED * * WELLS,M CREDIT/NO CREDIT ONLY 4285 D 1-3 TO BE ARRANGED * * IVERSON,S D 1-3 TO BE ARRANGED * * PEWM FIELD SEMINAR >4286 E 1-3 TO BE ARRANGED * * CREDIT/NO CREDIT ONLY															

COLLEGE OF ENGINEERING

AUTUMN QUARTER 1996

COLLEGE OF ENGINEERING							COLLEGE OF ENGINEERING							COLLEGE OF ENGINEERING																						
DEPT SLN SPEC	COURSE SECTION CODE	TITLE CRD	DAY TIME COMMENTS	BLDG ROOM	INSTRUCTOR		DEPT SLN SPEC	COURSE SECTION CODE	TITLE CRD	DAY TIME COMMENTS	BLDG ROOM	INSTRUCTOR		DEPT SLN SPEC	COURSE SECTION CODE	TITLE CRD	DAY TIME COMMENTS	BLDG ROOM	INSTRUCTOR																	
MECHANICAL ENGINEERING CONT'D							T C 521 SEMINAR ISSUES T C >7563 A 1 F 1230-120 LOW 216 HASELKORN,M CREDIT/NO CREDIT ONLY EC LOW 014; CURRENT ISSUES IN TECH COMMUNIC							ESC 221 DENDRO & AUTECOLOGY (NW) 3455 AA 6 MWF 1030-1120 SAV 249 BRUBAKER, L M 130-420 WFS 105 HINCKLEY, T Th 830-520 NOC * BRUBAKER, L MEETS WRITING COURSE REQUIREMENT HINCKLEY, T FIELD TRIP; FEES REQ																						
M E 600 INDEPNDNT STDY/RSCH >4682 A 1-9 TO BE ARRANGED * * CREDIT/NO CREDIT ONLY GRADS ONLY M E MAJORS ONLY	M E 600 INDEPNDNT STDY/RSCH >4683 B 1-9 TO BE ARRANGED * * GRADS ONLY M E MAJORS ONLY	M E 700 MASTERS THESIS >4686 A 1-9 TO BE ARRANGED * * CREDIT/NO CREDIT ONLY GRADS ONLY M E MAJORS ONLY	M E 700 MASTERS THESIS >4687 B 1-9 TO BE ARRANGED * * GRADS ONLY M E MAJORS ONLY	M E 800 DOCTORAL DISSERTATN >4690 A 1-9 TO BE ARRANGED * * CREDIT/NO CREDIT ONLY GRADS ONLY M E MAJORS ONLY	M E 800 DOCTORAL DISSERTATN >4691 B 1-9 TO BE ARRANGED * * GRADS ONLY M E MAJORS ONLY		T C 530 TECHNICAL JAPAN I >7564 A 4 MTHF 830-920 LOW 218 KATO,M EC ENGR LIBR 026	T C 538 ADV TECH JAPAN 1 >7565 A 4 TTh 130-250 LOW 220 TSUTSUI,M EC ENGR LIBR 026 KATO,M	T C 599 SPECIAL PROJECTS >7566 A 1-5 TO BE ARRANGED * * INSTRUCTOR I.D. LOW 014	>7567 B 1-5 F 230-350 LOW 216 INSTRUCTOR I.D. LOW 014	T C 600 IND STUDY/RESEARCH >7568 A 1-9 TO BE ARRANGED * * INSTRUCTOR I.D. LOW 014	T C 601 INTERNSHIP >7569 A 3-9 TO BE ARRANGED * * INSTRUCTOR I.D. LOW 014	T C 700 MASTER'S THESIS >7570 A 1-9 TO BE ARRANGED * * INSTRUCTOR I.D. LOW 014	ESC 300 INTERNSHIP >3457 A 3-5 TO BE ARRANGED * * DROP CODE REQUIRED EC/DC AND 116	ESC 410 FOR SOILS SITE PROD (NW) 3459 A 5 MWF 930-1020 WFS 105 HARRISON, R	ESC 411 FOR SOIL MICROBIOL (NW) 3460 AA 4 MWF 1130-1220 BLD 392 EDMONDS, R T 1130-1220 WFS 107 OFFERED JOINTLY WITH ESC 511 AA	ESC 418 SCI OF COMPOSTING (NW) 3461 A 3 W 100-350 WFS 107 HENRY, C %	ESC 440 CASE STDYS ECO MGMT (NW) >3462 ZN 5 F 230-420 AND 010 FRANKLIN, J DROP CODE REQUIRED FIELD TRIP PRIOR TO TERM, PLANNED FOR SEPT 1 - 10 (TO CANADA); CLASS MEETINGS FRIDAY 2:30 - 4:20																		
TECHNICAL COMMUNICATION							COLLEGE OF FOREST RESOURCES							COLLEGE OF FOREST RESOURCES																						
ENTRY CODES ARE AVAILABLE IN LOW 014							ENTRY CODES AVAILBLE IN AND 107F							ENTRY CODES AVAILBLE IN AND 107F																						
T C 310 COMPUTER IN TECH CO >7544 A 4 TTh 730-920 LOW 216 EC LOW 014	T C 400 SC & TECH COMM >7545 A 3 M 230-350 LOW 216 CONEY, M EC LOW 014	T C 401 STYLE IN TECH WR >7548 A 3 M 1030-1150 LOW 106 SPYRIDAKIS, J EC LOW 014	T C 407 COMPUTER DOC >7551 A 3 M 1230-150 LOW 216 FARKAS, D EC LOW 014	T C 411 VISUALS IN TECH COM >7552 A 3 TTh 1230-150 LOW 216 WILLIAMS, T EC LOW 014	T C 420 INTRO TECH SOC/POLS (I&S) >7553 A 3/5 TTh 1030-1150 SIG 225 BEREANO, P EC LOW 014	T C 436 DESIGN AND AUTH CAI >7554 U 3 Th 430-650 MLR 424 WINN, W OFFERED JOINTLY WITH EDC&I 436 U EC LOW 014	T C 455 USER INTERFACE DES >7555 A 3 TTh 1030-1150 LOW 105 FURNESS, T OFFERED JOINTLY WITH IND E 455 A EC LOW 014	T C 493 SENIOR STUDY >7556 A 5 TO BE ARRANGED * * INSTRUCTOR I.D. EC LOW 014	T C 495 PROF PRACTICE >7557 A 3-5 TO BE ARRANGED * * CREDIT/NO CREDIT ONLY	T C 498 SPECIAL TOPICS >7558 A 3 TTh 130-250 LOW 217 BEREANO, P EC LOW 014; GENETIC ENGINEERING AND PUBLIC POLICY	T C 499 SPECIAL PROJECTS >7559 A 2-5 TO BE ARRANGED * * INSTRUCTOR I.D. LOW 014	>7560 H 2-5 TO BE ARRANGED * * H INSTRUCTOR I.D. LOW 014 WRITTEN PROPOSAL REQ	T C 501 THEOR FOUND OF TC >7561 A 3 TTh 130-250 LOW 222 CONEY, M EC LOW 014	T C 505 COMP-ASST COMMUN >7562 A 3 M 230-350 LOW 217 RAMEY, J EC LOW 014	CFR 101 FORESTS AND SOCIETY (NW) 1891 A 5 MTWTF 130-220 AND 223 GARA, R >1892 B 5 MTWTF 130-220 AND 223 DROP CODE REQUIRED (PD.2) FRESHMAN INTEREST GRP STUDENTS ONLY	***CFR 250 ALL SECTIONS - EC AND 116	CFR 250 INTRO TO GIS (NW, QSR) >1893 AA 5 TWF 1130-1220 WFS 201 PICKFORD, S T 1230-220 BLD 311	>1894 AB 5 TWF 1130-1220 WFS 201 PICKFORD, S Th 1230-220 BLD 311	>1895 AC 5 TWF 1130-1220 WFS 201 PICKFORD, S TO BE ARRANGED * *	CFR 450 SR PROJECT PLANNING >1896 A 3 MWF 130-220 AND 030 FORD, E	CFR 500 GRAD ORIENT SEMINAR >1897 A 1 TO BE ARRANGED * * RENFROW-STAR CREDIT/NO CREDIT ONLY DROP CODE REQUIRED GRADS ONLY ONLY MAJORS FROM FOR COLLEGE EC/DC AND 116; CFR STUDENTS ONLY	CFR 590 GRADUATE STUDIES >1898 A 1-5 TO BE ARRANGED * * FACULTY CODES AVAILABLE AND 116	CFR 600 INDEPNDNT STDY/RSCH >1899 A 1-9 TO BE ARRANGED * * FACULTY CODES AVAILABLE AND 116	CFR 700 MASTERS THESIS >1900 A 1-9 TO BE ARRANGED * * FACULTY CODES AVAILABLE AND 116	CFR 800 DOCTORAL DISSERTATN >1901 A 1-9 TO BE ARRANGED * * FACULTY CODES AVAILABLE AND 116	ESC 453 MAMMALOGY (NW) 3463 AA 5 MWF 1230-120 WFS 201 WEST, S F 230-520 BMM *	ESC 455 WLF SEMINAR (NW) 3464 A 1 M 330-450 AND 010 WEST, S OFFERED JOINTLY WITH ESC 554 A CREDIT/NO CREDIT ONLY	ESC 459 WILDLF CONS IN NW (NW) >3465 ZN 2 TO BE ARRANGED * * MANUWAL, D DROP CODE REQUIRED EC/DC AND 116; STUDENT WILL SHARE COSTS OF THIS EXTENDED FIELD TRIP	ESC 490 UNDERGRAD STUDIES >3466 A 1-5 TO BE ARRANGED * * FACULTY CODES AVAILABLE AND 116	>3467 B 1-5 TO BE ARRANGED * * CREDIT/NO CREDIT ONLY FACULTY CODES AVAIL IN 116 AND	ESC 491 UNDERGRAD STUDIES >3468 A 1-5 TO BE ARRANGED * * FACULTY CODES AVAILABLE AND 116	ESC 492 UNDERGRAD STUDIES >3469 A 1-5 TO BE ARRANGED * * FACULTY CODES AVAILABLE AND 116	ESC 494 WILDLIFE PROPOSAL >3470 A 3 TO BE ARRANGED * * MEETS WRITING COURSE REQUIREMENT SENIORS, 5TH YEAR ONLY ONLY MAJORS FROM FOR COLLEGE WLD S MAJORS ONLY FACULTY CODES AVAILABLE AND 116	ESC 495 SENIOR PROJECT >3471 A 5 TO BE ARRANGED * * SENIORS ONLY ONLY MAJORS FROM FOR COLLEGE ON WR, WLD S MAJORS ONLY FACULTY CODES AVAILABLE AND 116	ESC 496 WILDLF SENIOR THESIS >3472 A 5 TO BE ARRANGED * * MEETS WRITING COURSE REQUIREMENT SENIORS, 5TH YEAR ONLY ONLY MAJORS FROM FOR COLLEGE WLD S MAJORS ONLY FACULTY CODES AVAILABLE AND 116	ESC 501 COMMUNITY ECOLOGY >3473 AA 5 MWF 830-920 AND 008 BRUBAKER, L W 1230-120 WFS 105 EC AND 116; REQUIRED FIELD TRIPS 1ST & 3RD WEEKENDS W/FEES
ECOSYSTEM SCIENCE & CONSERVATION							ECOSYSTEM SCIENCE & CONSERVATION							ECOSYSTEM SCIENCE & CONSERVATION																						
ESC 101 INTRO WILDLIFE SCI (NW) 3453 A 1 W 330-420 PAB A118 MANUWAL, D CREDIT/NO CREDIT ONLY							ESC 210 SOILS (NW) 3454 A 4 MWF 830-920 BAG 260 ZABOWSKI, D 1 FIELD TRIP WITH FEES ONE TIME LAB TO BE ARRANGED																													

AUTUMN QUARTER 1996

COLLEGE OF FOREST RESOURCES

DEPT COURSE TITLE
SLN SECTION CRD DAY TIME BLDG ROOM INSTRUCTOR
SPEC CODE COMMENTS

DEPT COURSE TITLE
SLN SECTION CRD DAY TIME BLDG ROOM INSTRUCTOR
SPEC CODE COMMENTS

DEPT COURSE TITLE
SLN SECTION CRD DAY TIME BLDG ROOM INSTRUCTOR
SPEC CODE COMMENTS

ECOSYSTEM SCIENCE & CONSERVATION
CONT'D

ESC 510 GD STDYS FOR SOILS
>3475 A 1-5 TO BE ARRANGED * *
FACULTY CODES AVAILABLE AND 116

ESC 511 ADV SOIL MICROBIOL
3476 AA 5 MWF 1130-1220 BLD 392 EDMONDS,R
T 1130-1220 WFS 107
OFFERED JOINTLY WITH ESC 411 AA

ESC 517 BIOTRANS HAZ COMPS
3477 A 1 F 230-320 WFS 105 STRAND,S
CREDIT/NO CREDIT ONLY

ESC 520 GRAD STDY ECO SCI
>3478 A 1-5 TO BE ARRANGED * *
FACULTY CODES AVAILABLE AND 116

ESC 521 CURR PROB FOR ECOL
>3479 A 2 TO BE ARRANGED * *
EC AND 116 HINCKLEY,T

ESC 529 ECOSYSTEMS SEMINAR
3480 A 1 W 230-450 AND 223 SPRUGEL,D
CREDIT/NO CREDIT ONLY

ESC 538 GD STDYS FOR PATH
>3481 A 1-5 TO BE ARRANGED * *
FACULTY CODES AVAILABLE AND 116

ESC 548 STREAMSIDE TOPICS
3482 A 2 W 1130-120 AND 030 NAIZAN,R
OFFERED JOINTLY WITH FISH 548 A

ESC 554 WILDLIFE SEMINAR
3483 A 1-2 M 330-450 AND 010 WEST,S
OFFERED JOINTLY WITH ESC 455 A
CREDIT/NO CREDIT ONLY

ESC 556 GD STDY WILDLFE SCI
>3484 A 1-5 TO BE ARRANGED * *
FACULTY CODES AVAILABLE AND 116

ESC 557 TOPICS WILDLIFE SCI
>3485 A 2 TO BE ARRANGED * *
EC AND 116 WEST,S

ESC 591 TEACHING PRACTICUM
>3486 A 1-5 TO BE ARRANGED * *
CREDIT/NO CREDIT ONLY
EC AND 116

ESC 601 INTERNSHIP
>3487 A 3-9 TO BE ARRANGED * *
CREDIT/NO CREDIT ONLY
GRADS ONLY
ONLY MAJORS FROM FOR COLLEGE
EC AND 116

F E 491 UNDERGRAD STUDIES
>3497 A 1-5 TO BE ARRANGED * *
FACULTY CODES AVAILABLE AND 116

F E 492 UNDERGRAD STUDIES
>3498 A 1-5 TO BE ARRANGED * *
FACULTY CODES AVAILABLE AND 116

F E 529 TOPICS IN HYDROLOGY
3499 A 1 W 130-220 WFS 105 BOLTON,S
CREDIT/NO CREDIT ONLY

F E 540 GD STDYS FOR ENGR
>3500 A 1-5 TO BE ARRANGED * *
FACULTY CODES AVAILABLE AND 116

F E 591 TEACHING PRACTICUM
>3501 A 1-5 TO BE ARRANGED * *
CREDIT/NO CREDIT ONLY
EC AND 116

F M 522 CURRENT TOPICS SILV
>3522 A 2 TO BE ARRANGED * *
EC AND 116 OLIVER,C

F M 530 GD STDYS FIRE CNTRL
>3523 A 1-5 TO BE ARRANGED * *
FACULTY CODES AVAILABLE AND 116

F M 537 GD STDYS FOR ENT
>3524 A 1-5 TO BE ARRANGED * *
FACULTY CODES AVAILABLE AND 116

F M 541 READINGS IN SILVIC
3525 A 1-5 TO BE ARRANGED * *
OLIVER,C

F M 546 PRINCIP FOR ENTOMOL
3526 A 3 MWF 1030-1120 WFS 107 CARA,R

F M 562 ADV FOR RES MNGMNT
3527 A 3 MW 930-1020 BLD 286 BARE,B

FOREST MANAGEMENT

F M 300 PROFESS FOR INTERN
>3502 A 3-5 TO BE ARRANGED * *
ONLY MAJORS FROM FOR COLLEGE
EC AND 116

F M 370 SOC FUNCT FOR ECOSY (I&S/NW)
>3503 AA 3 MWF 930-1020 AND 223 LEE,R
M 1230-120 MOR 116
3504 AB 3 MWF 930-1020 AND 223 LEE,R
T 1230-120 AND 010
3505 AC 3 MWF 930-1020 AND 223 LEE,R
W 1230-120 MOR 116
3506 AD 3 MWF 930-1020 AND 223 LEE,R
Th 1230-120 AND 010
3507 AE 3 MWF 930-1020 AND 223 LEE,R
F 930-1020 AND 008

F M 377 ENV IMP ASSMT-REG (I&S/NW)
3508 A 3 MWF 1130-1220 AND 010 BRADLEY,G

F M 421 FUNDAM BUS FOR PROD (I&S/NW)
3509 A 3 MW 330-450 WFS 201 PAUN,D
>3510 B 3 MW 330-450 WFS 201
TRANSFER AND RETURNING INTEREST
GROUP STUDENTS ONLY; EC O&J 009

>3511 C 3 MW 330-450 WFS 201
DROP CODE REQUIRED (PD.2)
FRESHMAN INTEREST GRP STUDENTS ONLY

F M 424 FOR STAND DYNAMICS (NW)
3512 A 3 TTh 1130-1220 BLD 286 OLIVER,C
OFFERED JOINTLY WITH F M 503 A

F M 436 LAB FOR ENTOMOLOGY (NW)
3513 ZN 2 Th 930-1220 WFS 107 CARA,R

F M 466 ECON OF TIMBER PROD (I&S/NW)
3514 A 3 MWF 930-1020 BLD 392 DOWDLE,B

F M 468 FOREST MEASUREMENTS (NW)
3515 A 4 MTWTh 1030-1120 WFS 105 RUSTAGI,K

F M 470 FOR POL/LAW (I&S/NW)
3516 A 5 MTWThF 830-920 AND 010
MEETS WRITING COURSE REQUIREMENT

F M 490 UNDERGRAD STUDIES
>3517 A 1-5 TO BE ARRANGED * *
FACULTY CODES AVAILABLE AND 116

F M 491 UNDERGRAD STUDIES
>3518 A 1-5 TO BE ARRANGED * *
FACULTY CODES AVAILABLE AND 116

F M 492 UNDERGRAD STUDIES
>3519 A 1-5 TO BE ARRANGED * *
FACULTY CODES AVAILABLE AND 116

F M 495 SENIOR PROJECT
>3520 A 5 TO BE ARRANGED * *
SENIORS ONLY
ONLY MAJORS FROM FOR COLLEGE
F MGMT MAJORS ONLY
FACULTY CODES AVAILABLE AND 116

F M 503 ADV FOR STAND DYNAM
3521 A 3 TTh 1130-1220 BLD 286 OLIVER,C
OFFERED JOINTLY WITH F M 424 A

F M 563 GD STDYS MIENSURATN
>3528 A 1-5 TO BE ARRANGED * *
FACULTY CODES AVAILABLE AND 116

F M 566 GD STDYS FOR MNGMT
>3529 A 1-5 TO BE ARRANGED * *
FACULTY CODES AVAILABLE AND 116

F M 568 GD STDYS FOR PHOTOG
>3530 A 1-5 TO BE ARRANGED * *
FACULTY CODES AVAILABLE AND 116

F M 568 TOPICS FOREST ECON
>3531 A 3 TO BE ARRANGED * *
FACULTY CODES AVAILABLE AND 116

F M 570 GRD STDS POL ANALYS
>3532 A 1-5 TO BE ARRANGED * *
FACULTY CODES AVAILABLE AND 116

F M 572 GRD STDS RESRC PLNG
>3533 A 1-5 TO BE ARRANGED * *
FACULTY CODES AVAILABLE AND 116

F M 573 ENV RES PLAN
3534 A 3 T 130-320 WFS 201 BRADLEY,G

F M 574 SEM FOR PROD MARKET
>3535 A 3 TO BE ARRANGED * *
EASTIN,I
PAUN,D

F M 578 TOPICS FOR POL&MGMT
>3536 A 1-2 TO BE ARRANGED * *
CREDIT/NO CREDIT ONLY

F M 579 GRD STDS FORST SOCL
>3537 A 1-5 TO BE ARRANGED * *
FACULTY CODES AVAILABLE AND 116

F M 588 INTL TRADE TOPICS
3538 A 2 TO BE ARRANGED * *
CREDIT/NO CREDIT ONLY PEREZ-GARCIA
PAUN,D
EASTIN,I

F M 591 TEACHING PRACTICUM
>3539 A 1-5 TO BE ARRANGED * *
CREDIT/NO CREDIT ONLY
FRM MAJORS ONLY
EC AND 116

F M 601 INTERNSHIP
>3540 A 3-9 TO BE ARRANGED * *
CREDIT/NO CREDIT ONLY
GRADS ONLY
ONLY MAJORS FROM FOR COLLEGE
EC AND 116

FOREST ENGINEERING

F E 332 ECOL BASIS FOR ENG (NW)
3490 AA 4 MWF 1030-1120 BLD 392 BOLTON,S
TO BE ARRANGED * *
MON OR TUES AND THUR LABS
CONCURRENT WITH ESC 221AA LABS

F E 340 PLANE SURVEYING
>3491 AA 4 WF 130-220 BLD 286 PICKFORD,S
230-420 BLD 286
>3492 AB 4 WF 130-220P BLD 286 PICKFORD,S
TTh 230-420 BLD 286

F E 341 TIMBER HARVESTING
3493 AA 5 MW 130-320 BLD 392 GREULICH,F
F 130-320 BLD 392

F E 404 F E FIELD SEMINAR
3494 A 1 Sat. 830-1120 NOC * SCHIESS,P
CREDIT/NO CREDIT ONLY

F E 480 SILVIC ENGRG SYS
3495 A 3 TTh 130-320 BLD 392 FRIDLEY,J

F E 490 UNDERGRAD STUDIES
>3496 A 1-5 TO BE ARRANGED * *
FACULTY CODES AVAILABLE AND 116

PAPER SCIENCE & ENGINEERING

PSE 102 PAPER SOC & ENVIRON (NW)
6536 A 5 MTWThF 1230-120 AND 008 MCKEAN,W

PSE 302 PULP AND PAPER TECH (NW)
6537 AA 4 MWF 1130-1220 BLD 286 HRUTFIORD,B
W 1230-220 BLD 014
6538 AB 4 MWF 1130-1220 BLD 286 HRUTFIORD,B
W 230-420 BLD 014

PSE 400 WOOD PROPERTIES (I&S/NW)
6539 A 3 MWF 1230-120 AND 010 BRIGGS,D

SYMBOLS

VLPA = VISUAL, LITERARY AND PERFORMING ARTS
I&S = INDIVIDUALS AND SOCIETIES
NW = NATURAL WORLD
QSR = QUANTITATIVE, SYMBOLIC, OR FORMAL REASONING
C = ENGLISH COMPOSITION

H = HONORS COURSE
> = LIMITED ENROLLMENT IN THIS SECTION, STUDENTS
MUST OBTAIN ENTRY CODE OR FACULTY NUMBER
% = NEW COURSE (SEE FRONT OF TIME SCHEDULE)
"HOW TO READ COURSE LISTINGS" (SEE BACK OF TIME SCHEDULE)

REGISTRATION PERIODS

PD1 = PERIOD I (MAY 10-JUN. 16)
PD2 = PERIOD II (JUN. 17-SEPT. 29)
PD3 = PERIOD III (SEPT. 30-OCT. 11)
PD4 = PERIOD IV (OCT. 13-NOV. 17)

COLLEGE OF FOREST RESOURCES

AUTUMN QUARTER 1996

DEPT SLN SPEC	COURSE SECTION CODE	TITLE CRD COMMENTS	DAY	TIME	BLDG	ROOM	INSTRUCTOR	DEPT SLN SPEC	COURSE SECTION CODE	TITLE CRD COMMENTS	DAY	TIME	BLDG	ROOM	INSTRUCTOR
PAPER SCIENCE & ENGINEERING CONT'D								UHF 501 URBAN HORT PROFESS							
PSE 401	WOOD & FIBER IDENT (NW)	6540 ZN 2	TTh	130-420	WFS	107	BRIGGS,D BREITSPRECHER	UHF 501	URBAN HORT PROFESS	7617 A 2	TTh	1030-1120	*	*	TUKEY,H
PSE 402	PAPER PROP ADDITIVE (NW)	6541 AA 4	TTh	130-250	AND 008		MCKEAN,W	UHF 503	ISSUES IN URB HORT	7618 A 1	M	100-150	*	*	TUKEY,H
PSE 408	WOOD CHEMISTRY I (NW)	6542 A 3	MWF	1030-1120	AND 008		HRUTFIORD,B		CREDIT/NO CREDIT ONLY						
		OFFERED JOINTLY WITH CHEM E 470 A						UHF 549	URBAN HORT SEMINAR	>7619 A 1	T	400-450	AND 010		TUKEY,H
PSE 484	SECONDARY FIBER	6543 AA 3	MW	930-1020	AND 008		HODGSON,K		CREDIT/NO CREDIT ONLY						
		M 130-520			BLD 014			UHF 601	INTERNSHIP	>7620 A 3	9	TO BE ARRANGED	*	*	
PSE 486	UNDERGRAD RESEARCH	>6544 A 1	T	300-350	AND 010		JOHNSON,J		CREDIT/NO CREDIT ONLY						
		OFFERED JOINTLY WITH PSE 497 A							ONLY MAJORS FROM FOR COLLEGE						
		EC AND 116							EC AND 116						
PSE 490	UNDERGRAD STUDIES	>6545 A 1-5	TO BE ARRANGED	*	*			INTERDISCIPLINARY GRADUATE PROGRAMS							
		FACULTY CODES AVAILABLE AND 116						BEHAVIORAL NEUROSCIENCE							
PSE 491	UNDERGRAD STUDIES	>6546 A 1-5	TO BE ARRANGED	*	*			BEH NR 535	PROSEM BEHAV NEUROS	1576 A 3	TTh	330-450	HST	T474A	
PSE 492	UNDERGRAD STUDIES	>6547 A 1-5	TO BE ARRANGED	*	*			BEH NR 584	ISSUES BEHAV NEURO	8160 A 3	TTh	300-420	HST	T635	
		FACULTY CODES AVAILABLE AND 116						BEH NR 800	DOCTORAL DISSERTATN	>1577 A 1-9	TO BE ARRANGED	*	*		
PSE 497	PLP & PPR INTERN	>6548 A 1	T	300-350	AND 010		HODGSON,K	INDIVIDUAL PHD							
		OFFERED JOINTLY WITH PSE 485 A					GUSTAFSON,R	ENTRY CODES AVAILABLE IN ADM 201							
		EC AND 116						IPHD 600	INDEPNENT STDY/RSCH	>4293 A 1-9	TO BE ARRANGED	*	*		
PSE 514	PULP & PAPER SIMUL	6549 A 3	TO BE ARRANGED	*	*		GUSTAFSON,R		CREDIT/NO CREDIT ONLY						
PSE 570	GD STDYS FOR PROD	>6550 A 1-5	TO BE ARRANGED	*	*			IPHD 800	DOCTORAL DISSERTATN	>4294 A 1-9	TO BE ARRANGED	*	*		
		FACULTY CODES AVAILABLE AND 116							CREDIT/NO CREDIT ONLY						
PSE 577	PAPER SCI ENGR SMNR	6551 A 1	Th	330-450	WFS	201	HODGSON,K	MOLECULAR AND CELLULAR BIOLOGY							
		CREDIT/NO CREDIT ONLY						MCB 514	MOL CEL BIO LIT REV	>4919 U 2	Th	430-620P	HST	T478	MOON,R
PSE 591	TEACHING PRACTICUM	>6552 A VAR	TO BE ARRANGED	*	*				CREDIT/NO CREDIT ONLY						
		EC AND 116						MCB 517	TOPICS MOL/CELL BIO	>4920 A 3	TO BE ARRANGED	*	*		
URBAN HORTICULTURE									EC 685-3155						
UHF 201	ECOLOGY URBAN ENVIR (I&S/NW)	7608 A 3	MWF	130-220	AND 010		HAMILTON,C	MCB 518	TOPICS MOL/CELL BIO	>4921 A 3	TO BE ARRANGED	*	*		
		>7609 B 3	MWF	130-220	AND 010				CREDIT/NO CREDIT ONLY						
		DROP CODE REQUIRED (PD.2)						MCB 580	TEACHING PRACTICUM	>4922 A 3	TO BE ARRANGED	*	*		
		FRESHMAN INTEREST GRP STUDENTS ONLY							CREDIT/NO CREDIT ONLY						
UHF 431	PLANT SELECTION (NW)	7610 A 5	TTh	1230-150	BLD 286		HAMILTON,C		EC 685-3155						
		MEETS WRITING COURSE REQUIREMENT						MCB 599	INT RES MOL CEL BIO	>4923 A 1-9	TO BE ARRANGED	*	*		
UHF 445	LANDS PLANT MGT (NW)	7611 AA 5	Th	830-950	AND 008		MALEIKE,R		CREDIT/NO CREDIT ONLY						
		MEETS WRITING COURSE REQUIREMENT					MALEIKE,R		EC 685-3155						
UHF 475	WETLAND ECOLOGY (NW)	7612 A 5	MWF	1030-1120	AND 010		EWING,K	MCB 600	INDEPNENT STDY/RSCH	>4924 A 1-9	TO BE ARRANGED	*	*		
		FIELD TRIPS REQUIRED WITH FEES							CREDIT/NO CREDIT ONLY						
UHF 490	UGRAD STUDY URB FOR	>7613 A 1-5	TO BE ARRANGED	*	*				INSTRUCTOR I.D. 685-3155						
		FACULTY CODES AVAILABLE AND 116						MCB 800	DOCTORAL DISSERTATN	>4925 A 1-9	TO BE ARRANGED	*	*		
UHF 491	UGRAD STUDY URB FOR	>7614 A 1-5	TO BE ARRANGED	*	*				CREDIT/NO CREDIT ONLY						
		FACULTY CODES AVAILABLE AND 116							INSTRUCTOR I.D. 685-3155						
UHF 492	UGRAD STUDY URB FOR	>7615 A 1-5	TO BE ARRANGED	*	*			MUSEOLOGY							
		FACULTY CODES AVAILABLE AND 116						MUSEUM 480	INTRO MUSEOLOGY (I&S)	>5386 A 3	TTh	930-1050	SAV 142		KAHN,H
UHF 495	UHF SENIOR PROJECT	>7616 A 5	TO BE ARRANGED	*	*				OFFERED JOINTLY WITH ANTH 480 A						
		SENIORS ONLY						MUSEUM 482	MUSEUM CONSERVATION (I&S)	>5387 A 3	TTh	130-250	BMM 112		NASON,J
		UR FOR MAJORS ONLY							OFFERED JOINTLY WITH ANTH 482 A						
		FACULTY CODES AVAILABLE AND 116						MUSEUM 483 MUS OPS PRACTICUM							
								>5388 A 3	TO BE ARRANGED	*	*				
								MUSEUM 490 MUS CURAT PRACTICUM							
								>5389 A 1-5	TO BE ARRANGED	*	*				
								MUSEUM 498 MUSEUM INTERNSHIP							
								>5390 A 3-15	TO BE ARRANGED	*	*				
								MUSEUM 594 SEMINAR MUS EDUC							
								>5391 A 3	W	200-450	BMM 112			HUTTERER,K	
								MUSEUM 600 INDEPNENT STDY/RSCH							
								>5392 A 1-9	TO BE ARRANGED	*	*				
								MUSEUM 700 MASTER'S THESIS							
								>5393 A 1-9	TO BE ARRANGED	*	*				
NUTRITIONAL SCIENCE								ENTRY CODES ARE AVAILABLE RAI 305							
								NUTR 301	NUTR & NURSING (NW)	5570 A 3	MWF	1030-1120	HST	T739	
									NO FRESHMEN (PD.1)						
								NUTR 500	GRADUATE SEMINAR	>5571 A 1	Th	1230-120	DEN 211		
									CREDIT/NO CREDIT ONLY						
								NUTR 520	PROT-CARBONHYD NUTR	>5572 A 4	TTh	830-1020	SAV 335		ROSENFELD,M MONSEN,E
								NUTR 531	COMMUNITY NUTRITION	>5573 A 3	TO BE ARRANGED	*	*		LUCAS,B JOHNSON,D
								NUTR 532	FLDWK PUB HLTH NUTR	>5574 A 2-9	TO BE ARRANGED	*	*		
									CREDIT/NO CREDIT ONLY						
								NUTR 537	LABORATORY ROTATION	>5575 A 1-4	TO BE ARRANGED	*	*		ROSENFELD,M LEBOEUF,R
									CREDIT/NO CREDIT ONLY						
								NUTR 538	NUTRITIONAL EPIDEMI	>5576 A 3	MW	1130-1250	HST	T531	KESTIN,M BERESFORD,S
									OFFERED JOINTLY WITH EPI 538 A						
									PRE-REQ: ES11 OR ES12						
								NUTR 560	PRAC IN DIET ED	>5577 A 1-5	TO BE ARRANGED	*	*		KARKECK,J
									CREDIT/NO CREDIT ONLY						
								NUTR 581	CLIN NUTR FIELDWORK	>5578 A 1-3	MWF	830-120	RAI 229		ADAMS,S
									CREDIT/NO CREDIT ONLY						
								NUTR 582	ADV CLINICAL NUTR I	>5579 A 4	TTh	1030-1220	RAI 229		KARKECK,J
									CREDIT/NO CREDIT ONLY						
								NUTR 585	SEM CLIN NUTR PRACT	>5580 A 1	T	830-1020	RAI 229		ADAMS,S
									CREDIT/NO CREDIT ONLY						
								NUTR 600	INDEPNENT STDY/RSCH	>5581 A 1-9	TO BE ARRANGED	*	*		
									CREDIT/NO CREDIT ONLY						
								NUTR 700	MASTERS THESIS	>5582 A 1-9	TO BE ARRANGED	*	*		
									CREDIT/NO CREDIT ONLY						
								NUTR 800	DISSERTATION	>5583 A 1-9	TO BE ARRANGED	*	*		
									CREDIT/NO CREDIT ONLY						
QUANTITATIVE ECOLOGY & RESOURCE MGMT								QERM 600 INDEPNENT STDY/RSCH							
								>6740 A 1-9	TO BE ARRANGED	*	*				
									CREDIT/NO CREDIT ONLY						
									FACULTY CODES IN QERM OFFICE						
								QERM 700	MASTER'S THESIS	>6741 A 1-9	TO BE ARRANGED	*	*		
									CREDIT/NO CREDIT ONLY						
									FACULTY CODES IN QERM OFFICE						
								QERM 800	DOCTORAL DISSERTATN	>6742 A 1-9	TO BE ARRANGED	*	*		
									CREDIT/NO CREDIT ONLY						
									FACULTY CODES IN QERM OFFICE						

AUTUMN QUARTER 1996

SCHOOL OF LIBRARY & INFORMATION SCIENCE

DEPT	COURSE	TITLE	SLN	SECTION	CRD	DAY	TIME	BLDG	ROOM	INSTRUCTOR	DEPT	COURSE	TITLE	SLN	SECTION	CRD	DAY	TIME	BLDG	ROOM	INSTRUCTOR	DEPT	COURSE	TITLE	SLN	SECTION	CRD	DAY	TIME	BLDG	ROOM	INSTRUCTOR
QUATERNARY SCIENCES											QUANTITATIVE SCIENCE (FISHERIES & FOR R)											SCHOOL OF LIBRARY & INFORMATION SCIENCE										

QUATERNARY SCIENCES

QUAT 504 SPECIAL TOPICS

>6757 A 1 TO BE ARRANGED * *
CREDIT/NO CREDIT ONLY

>6758 B 1 TO BE ARRANGED * *
CREDIT/NO CREDIT ONLY

>6759 C 1 TO BE ARRANGED * *
CREDIT/NO CREDIT ONLY

INTERSCHOOL OR INTERCOLLEGE PROGRAMS

BIOENGINEERING

ENTRY CODES AVAILABLE IN HHL 309

BIOEN 299 INTRO TO BIOENGR

1653 A 1 T 1230-120 SIG 134
CREDIT/NO CREDIT ONLY

BIOEN 460 MOL BIO FOR ENGR I

>1654 A 4 MThW 930-1020 HSK K069 MEDINA, J

BIOEN 499 SPECIAL PROJECTS

>1655 A 2-6 TO BE ARRANGED * *

BIOEN 510 BIOENG SEMINARS

>1656 A 2 TTh 1230-120 HST T474 BARRETT, P
CREDIT/NO CREDIT ONLY

BIOEN 511 BIOMATERIAL SEMINAR

>1657 A 1 Th 330-420 BNS 117 RATNER, B
OFFERED JOINTLY WITH CHEM E 511 A
CREDIT/NO CREDIT ONLY

BIOEN 512 BIOMECHANIC SEMINAR

>1658 A 1 T 400-500 HST T625 SANDERS, J
CREDIT/NO CREDIT ONLY

BIOEN 513 CELLULAR BIOENG SEM

>1659 A 1 W 1230-120 KHL 322 POLLACK, C
CREDIT/NO CREDIT ONLY

BIOEN 534 INTR MED INSTR ANLG

>1660 AA 4 MWF 830-920 HST T360A SPELMAN, F
T 830-1120 HST T365
>1661 AB 4 MWF 830-920 HST T360A SPELMAN, F
Th 130-420 HST T365

BIOEN 550 BIOL MASS TRANSPORT

>1662 A 3 M 230-350 HSI I142 BASSINGTHWAIT

BIOEN 599 SPEC TOPICS BIOENG

>1663 A 1-6 TO BE ARRANGED * *
>1664 B 1 Th 130-320 AER 330 HOFFMAN, A
CREDIT/NO CREDIT ONLY

>1665 C 3 MWF 1030-1120 HST T530 LYBRAND, T
PRIN AND TECH FOR RATIONAL MOLECULAR DESIGN

>1666 D 3 M 1230-150 HST T474 SANDERS, J
SOFT TISSUE BIOMECHANICS KUNZELMAN, K

>1667 E 3 TTh 1030-1150 HSD E212 NICKERSON, D
MOLECULAR BIOTECH: GENOME ANALYSIS

>1668 F 3 MWF 1130-1220 BNS 115 HORBETT, T
CELL RECEPTOR BIOEN

>1669 G 3 TTh 1030-1150 MEB 102 YAGER, P
CREDIT/NO CREDIT ONLY
BIOMEMBRANES

BIOEN 600 INDEPNDNT STDY/RSCH

>1670 A 1-9 TO BE ARRANGED * *
CREDIT/NO CREDIT ONLY
INSTRUCTOR I.D. HHL 309

BIOEN 700 MASTER'S THESIS

>1671 A 1-9 TO BE ARRANGED * *
CREDIT/NO CREDIT ONLY
INSTRUCTOR I.D. HHL 309

BIOEN 800 DOCTORAL DISSERTATN

>1672 A 1-9 TO BE ARRANGED * *
CREDIT/NO CREDIT ONLY
INSTRUCTOR I.D. HHL 309

QUANTITATIVE SCIENCE (FISHERIES & FOR R)

Q.SCI 291 ANLYS FOR BIOLOGISTS (NW,OSR)

6728 A 5 MThWTF 1230-120 HCK 132 JOHNSON, J

Q.SCI 381 INTRO PROBABIL&STAT (NW,OSR)

6729 A 5 MThWTF 830-920 WFS 201 BARE, B
6730 B 5 MThWTF 130-220 GUG 410 RUSTAGI, K

Q.SCI 458 FUND FISH DYN & MGT (NW)

6731 AA 4 MWF 130-220 FTR 106
M 230-420 FIS 102M
OFFERED JOINTLY WITH FISH 456 AA

Q.SCI 482 STAT INFR APPL RSCH (NW)

6732 AA 5 MWF 930-1020 OTB 014 CONQUEST, L
T 1030-1220 FTR 032
PREFOR, FISH, FD SC, QERM, FOR R, WLD S
MAJORS ONLY

6733 AB 5 MWF 930-1020 OTB 014 CONQUEST, L
Th 830-1020 FTR 106
PREFOR, FISH, FD SC, QERM, WLD S, FOR R
MAJORS ONLY

6734 AC 5 MWF 930-1020 OTB 014 CONQUEST, L
Th 830-1020 FTR 003
PREFOR, FISH, FD SC, QERM, WLD S, FOR R
MAJORS ONLY

Q.SCI 488 EXPERIMENTAL DESIGN (NW)

6735 A 3 TTh 1030-1150 BLM 415 MC CAUGHAN
OFFERED JOINTLY WITH STAT 486 A

Q.SCI 502 STATSTCL CONSULTING

>6736 A 1-4 TO BE ARRANGED * * CONQUEST, L
GRADS ONLY

Q.SCI 597 SEM QUAN ECOLOGY

6737 A 2 W 330-450 AND 008 SKALSKI, J
CREDIT/NO CREDIT ONLY

Q.SCI 598 SPEC TOP RES MANGMT

>6738 A 1-3 TO BE ARRANGED * *

Q.SCI 599 RES QUAN RESRCH MGT

>6739 A VAR TO BE ARRANGED * *
CREDIT/NO CREDIT ONLY

UNIVERSITY CONJOINT

UCONJ 100 INTRO HEALTH PROF

>7594 A 1 TTh 130-220 HST T639
SCHOOL OF MEDICINE RESP

UCONJ 290 DIVERSITY HLTH CARE (I&S)

7595 A 2 F 1130-120 HST T474
CREDIT/NO CREDIT ONLY
EPIDEMIOLOGY IN CHARGE; MICHELLE A. WILLIAMS, ASSISTANT PROFESSOR SC-36

UCONJ 420 BIOL SAFE PRACTICES

7596 A 1 MThF 330-450 HST T733
T 330-450 HSA A420
W 330-450 HSA A420
CREDIT/NO CREDIT ONLY
EC HSD F161; PATHOBIOLOGY RESP
STARTS 11/6/95 AND ENDS 11/17/95

UCONJ 422 SEX TRANSMIT DIS

7597 U 2 M 520-650P HST T639 ELMER, G
CREDIT/NO CREDIT ONLY
MED CHEM RESP

UCONJ 440 BIOLOG ASPECT AGING

7598 A 3 TTh 330-450 HST T531 CRAVEN, R
NURSING RESP

UCONJ 500 SMNR INTPROF COLLAB

>8161 A 1-3 TO BE ARRANGED * * TEATHER, E
CREDIT/NO CREDIT ONLY
EC CALL 685-7612

UCONJ 501 INTERNATIONAL HEALTH

7601 U 1 Th 530-650P HST T531 HUNT, D
CREDIT/NO CREDIT ONLY
DEAN OF MED RESP

UCONJ 510 SEM NEUROBIOL

7602 A .5 T 1130-1250 HSD C417 FETZ, E
OFFERED JOINTLY WITH P BIO 594 A
CREDIT/NO CREDIT ONLY
P BIO RESP; ALTERNATE WKS WITH
P BIO 594

UCONJ 520 MOL BIOPHYS RES SEM

7603 A 1 TO BE ARRANGED * * PARSON, W
CREDIT/NO CREDIT ONLY
GRADS ONLY
BIOCHEM RESP

UCONJ 525 NEUROBIOL FAC RSRCH

7604 A 1 TO BE ARRANGED * * NATHANSON, N
CREDIT/NO CREDIT ONLY

UCONJ 526 NEUROBIOL LAB RSRCH

7605 ZN 4 TO BE ARRANGED * * NATHANSON, N
CREDIT/NO CREDIT ONLY

UCONJ 527 NEUROBIOL TOPICS

7606 A 1 Th 1230-120 HSK K550 NATHANSON, N
CREDIT/NO CREDIT ONLY CHAVKIN, C

UCONJ 584 PLANT TUMORS

>7607 A 1 F 900-1050 HST T663 CORDON, M
CREDIT/NO CREDIT ONLY NESTER, E
EC HSJ J391; BIOCHEM RESP

SCHOOL OF LIBRARY & INFORMATION SCIENCE

LIBRARY & INFORMATION SCIENCE

ENTRY CODES AVAILABLE IN SUZ 133

LIS 498 SPECIAL TOPICS

>4567 A 1-5 TO BE ARRANGED * *
CREDIT/NO CREDIT ONLY

LIS 500 SOCIETY USERS LIBRS

4573 A 4 M 1230-220 SUZ 127 HIATT, P
LIS MAJORS ONLY NELSON, J
OTHERS BY PERM SUZ 133

4574 U 4 M 430-620P SUZ 127 NELSON, J
LIS MAJORS ONLY HIATT, P
OTHERS BY PERM SUZ 133

LIS 501 BIBLIO CONTROL

4575 A 4 M 830-1020 SUZ 127 MIGNON, E
LIS MAJORS ONLY
OTHERS BY PERM SUZ 133

4576 B 4 M 230-420 SUZ 127 MIGNON, E
LIS MAJORS ONLY
OTHERS BY PERM SUZ 133

LIS 503 BIBLIO DATABASES

4577 A 4 M 1030-1120 SUZ 127 BROOKS, T
F 930-1120 SUZ 127
LIS MAJORS ONLY
LAB TO BE *; OTHERS BY PERM SUZ 133

LIS 525 SERIALS-ORG & USE

4578 A 3 TTh 830-950 SUZ 127 SOPER, M
CREDIT/NO CREDIT ONLY
LIS MAJORS ONLY
LAB TO BE *; OTHERS BY PERM SUZ 133

LIS 526 INDXNG & ABSTRACTNG

4579 A 3 M 1030-1150 SMI 105 FIDEL, R
CREDIT/NO CREDIT ONLY
LIS MAJORS ONLY
OTHERS BY PERM SUZ 133

LIS 527 CONSTRUC INDEX LANG

4580 A 3 M 1230-150 SMI 309 FIDEL, R
CREDIT/NO CREDIT ONLY
LIS MAJORS ONLY
OTHERS BY PERM SUZ 133

LIS 542 INFO ACCESS SOC SCI

4581 A 3 MWF 930-1020 SAV 142
LIS MAJORS ONLY
LAB TO BE *; OTHERS BY PERM SUZ 133

SYMBOLS

VLPA = VISUAL, LITERARY AND PERFORMING ARTS

I&S = INDIVIDUALS AND SOCIETIES

NW = NATURAL WORLD

OSR = QUANTITATIVE, SYMBOLIC, OR FORMAL REASONING

C = ENGLISH COMPOSITION

H = HONORS COURSE

> = LIMITED ENROLLMENT IN THIS SECTION, STUDENTS MUST OBTAIN ENTRY CODE OR FACULTY NUMBER

% = NEW COURSE (SEE FRONT OF TIME SCHEDULE)

HOW TO READ COURSE LISTINGS (SEE BACK OF TIME SCHEDULE)

REGISTRATION PERIODS

PD1 = PERIOD I (MAY 10-JUN. 16)

PD2 = PERIOD II (JUN. 17-SEPT. 29)

PD3 = PERIOD III (SEPT. 30-OCT. 11)

PD4 = PERIOD IV (OCT. 13-NOV. 17)

UNIVERSITY OF WASHINGTON

SCHOOL OF LIBRARY & INFORMATION SCIENCE

AUTUMN QUARTER 1996

DEPT SLN COURSE SECTION CRD DAY TIME BLDG ROOM INSTRUCTOR	DEPT SLN COURSE SECTION CRD DAY TIME BLDG ROOM INSTRUCTOR	DEPT SLN COURSE SECTION CRD DAY TIME BLDG ROOM INSTRUCTOR
TITLE COMMENTS	TITLE COMMENTS	TITLE COMMENTS
LIBRARY & INFORMATION SCIENCE CONT'D		
LIS 544 LEGAL BIBLIOGRAPHY 4582 A 3 MW 830-950 * * HAZELTON, P OFFERED JOINTLY WITH LAW A 598 A LIS MAJORS ONLY OTHERS BY PERM SUZ 133	BIOCHEMISTRY ENTRY CODES ARE AVAILABLE IN HSJ J405 PERMISSION OBTAINED IN HSJ J405 BIOC 405 INTRO TO BIOCHEM (NW) 1595 A 3 MWF 830-920 GUG 224 TELLER, D W 400-550 HST T733 SANDELL, L WED OPTL TUTORIAL 4:00 BIOC 426 BIOCHEM LAB (NW) 1597 ZF 3 TTh 130-520 HST T568 CHUNG, D TTh 130-520 HST T578 TTh 130-520 HST T579 MEETS WRITING COURSE REQUIREMENT DROP CODE REQUIRED SENIORS ONLY BIOC/M, CHEM MAJORS ONLY ADD CODE REQUIRED (PD.3) **BIOC 440 ALL SECTIONS - AUDITORS BY PERM ONLY BIOC 440 BIOCHEMISTRY (NW) 1598 AA 4 MWF 830-920 HSA A420 YOUNG, E Th 1130-1220 HST T531 1599 AB 4 MWF 830-920 HSA A420 YOUNG, E Th 1130-1220 HSD E216 1600 AC 4 MWF 830-920 HSA A420 YOUNG, E M 1230-120 HST T359 1601 AD 4 MWF 830-920 HSA A420 YOUNG, E W 1230-120 HST T473 1602 AE 4 MWF 830-920 HSA A420 YOUNG, E Th 1230-120 HST T359 1603 AF 4 MWF 830-920 HSA A420 YOUNG, E M 330-420 HST T359 1604 AG 4 MWF 830-920 HSA A420 YOUNG, E T 330-420 HST T530 1605 AH 4 MWF 830-920 HSA A420 YOUNG, E W 330-420 HST T473 1606 AI 4 MWF 830-920 HSA A420 YOUNG, E T 1230-120 HST T359 1607 AJ 4 MWF 830-920 HSA A420 YOUNG, E F 130-220 HST T359 1608 AK 4 MWF 830-920 HSA A420 YOUNG, E M 1130-1220 HST T474 1609 AL 4 MWF 830-920 HSA A420 YOUNG, E T 1030-1120 HST T474 BIOC 498 UNDERGRAD THESIS >1610 A VAR TO BE ARRANGED * * BIOC 499 UNDERGRAD RESEARCH >1611 A VAR TO BE ARRANGED * * CREDIT/NO CREDIT ONLY BIOC MAJORS ONLY BIOC 515 MATRIX MACROMOL 1612 A 1 F 1200-1255 HSI I140 BORNSTEIN, P CREDIT/NO CREDIT ONLY GRADS ONLY BIOC MAJORS ONLY BIOC 516 MATRIX MACRO MOL 1613 A 1 TO BE ARRANGED * * DAVIE, E CREDIT/NO CREDIT ONLY GRADS ONLY BIOC MAJORS ONLY BIOC 517 PROTEIN STRUCTURE 1614 A 1 TO BE ARRANGED * * BAKER, D CREDIT/NO CREDIT ONLY GRADS ONLY BIOC MAJORS ONLY BIOC 518 SIGNALING IN DEVEL 1615 A 1 TO BE ARRANGED * * RUOHOLA-BAKE CREDIT/NO CREDIT ONLY GRADS ONLY BIOC MAJORS ONLY BIOC 520 SEMINAR 1616 A 1 Th 330-450 HST T747 WALSH, K CREDIT/NO CREDIT ONLY GRADS ONLY BIOC MAJORS ONLY BIOC 525 PHYTOREMEDIATION 1617 A 1 TO BE ARRANGED * * GORDON, M CREDIT/NO CREDIT ONLY BIOC 526 GROWTH & DEVL P DIFF 1618 A 1 TO BE ARRANGED * * HAUSCHKA, S CREDIT/NO CREDIT ONLY GRADS ONLY BIOC MAJORS ONLY	BIOC 528 SIGNAL TRANSDUCTION 1619 A 1 TO BE ARRANGED * * HURLEY, J CREDIT/NO CREDIT ONLY GRADS ONLY BIOC MAJORS ONLY BIOC 529 MOL BIO EARLY DEVEL 1620 A 1 TO BE ARRANGED * * KIMELMAN, D CREDIT/NO CREDIT ONLY GRADS ONLY BIOC MAJORS ONLY BIOC 530 ADV BIOCHEMISTRY 1621 A 3 MWF 1130-1220 HST T639 KLEVIT, R BIOC 533 TOPICS IN BIOCHEM 1622 A 1 TO BE ARRANGED * * PALMITER, R 1623 B 1 TO BE ARRANGED * * PALMITER, R BIOC 534 TOPICS MOL BIOPHYS 1624 A 1 TO BE ARRANGED * * PARSON, W 1625 B 1 TO BE ARRANGED * * PARSON, W BIOC 535 MACROMOL STRUC 1626 A 1 TO BE ARRANGED * * KLEVIT, R CREDIT/NO CREDIT ONLY GRADS ONLY BIOC MAJORS ONLY BIOC 536 CONTROL CELL GROWTH 1627 A 1 TO BE ARRANGED * * MORRIS, D CREDIT/NO CREDIT ONLY GRADS ONLY BIOC MAJORS ONLY BIOC 537 REG GENE EXPRESSION 1628 A 1 TO BE ARRANGED * * PALMITER, R CREDIT/NO CREDIT ONLY GRADS ONLY BIOC MAJORS ONLY BIOC 539 IMMUNOBIOLOGY 1629 A 1 TO BE ARRANGED * * PERLMUTTER, R CREDIT/NO CREDIT ONLY GRADS ONLY BIOC MAJORS ONLY BIOC 540 LITERATURE REVIEW >1630 U 2 TO BE ARRANGED * * WALSH, K BIOC 555 BIOC CONNECT TISSUE 1631 A 1 TO BE ARRANGED * * BORNSTEIN, P CREDIT/NO CREDIT ONLY GRADS ONLY BIOC MAJORS ONLY BIOC 556 GENET OF BLOOD CLOT 1632 A 1 TO BE ARRANGED * * DAVIE, E CREDIT/NO CREDIT ONLY GRADS ONLY BIOC MAJORS ONLY BIOC 557 CALCIUM BIND PROT 1633 A 1 TO BE ARRANGED * * DAVIS, T CREDIT/NO CREDIT ONLY GRADS ONLY BIOC MAJORS ONLY BIOC 558 PROTEIN PHOSPHORYL 1634 A 1 TO BE ARRANGED * * FISCHER, E CREDIT/NO CREDIT ONLY GRADS ONLY BIOC MAJORS ONLY BIOC 559 MEMBRANE BIOCHEM 1635 A 1 TO BE ARRANGED * * GLOMSET, J CREDIT/NO CREDIT ONLY GRADS ONLY BIOC MAJORS ONLY BIOC 560 PROTEIN FOLDING 1636 A 1 TO BE ARRANGED * * BAKER, D CREDIT/NO CREDIT ONLY GRADS ONLY BIOC 561 ORIGIN OF POLARITY 1637 A 1 TO BE ARRANGED * * RUOHOLA-BAKE CREDIT/NO CREDIT ONLY GRADS ONLY BIOC 565 PLANT MOLEC GENET 1638 A 1 TO BE ARRANGED * * GORDON, M CREDIT/NO CREDIT ONLY GRADS ONLY BIOC MAJORS ONLY
LIS 551 YOUTH MAT-EVAL USE 4583 U 3 T 430-715P SUZ 127 DOLL, C LIS MAJORS ONLY OTHERS BY PERM SUZ 133		
LIS 560 USER EDUCATION >4584 B 3 TO BE ARRANGED * * CREDIT/NO CREDIT ONLY LIS MAJORS ONLY OTHERS BY PERM SUZ 133		
LIS 571 STORYTLNG ART TCHNG 4585 A 3 TTh 1230-150 SMI 307 DOLL, C LIS MAJORS ONLY OTHERS BY PERM SUZ 133		
LIS 572 ARCHIVAL SERVICES 4586 A 3 TTh 1230-150 SUZ 127 ELULENBERG, J LIS MAJORS ONLY OTHERS BY PERM SUZ 133		
LIS 581 INTEL FRDM IN LIBRS 4587 A 3 F 1130-215 SUZ 127 NELSON, J CREDIT/NO CREDIT ONLY LIS MAJORS ONLY OTHERS BY PERM SUZ 133		
LIS 583 COOP INFO SYSTEMS 4588 A 3 TTh 330-450 THO 101 JOHNSON, R LIS MAJORS ONLY OTHERS BY PERM SUZ 133		
LIS 590 DIRECTED FIELD WORK 4589 A 4 TO BE ARRANGED * * VAN ORDEN, P CREDIT/NO CREDIT ONLY LIS MAJORS ONLY OTHERS BY PERM SUZ 133		
LIS 593 PRES CONS LIBR MAT 4590 A 3 TTh 1030-1150 SAV 245 SKELLEY, C LIS MAJORS ONLY OTHERS BY PERM SUZ 133		
LIS 598 SPEC TOPICS IN LIBR >4591 A 3 TTh 1030-1150 SUZ 127 OH, S CREDIT/NO CREDIT ONLY LIS MAJORS ONLY DESIGN OF INFORMATION SYSTEMS		
LIS 600 INDEPN DNT STDY/RSCH >4592 A 1-9 TO BE ARRANGED * * CREDIT/NO CREDIT ONLY LIS MAJORS ONLY		
LIS 700 MASTERS THESIS >4593 A 1-9 TO BE ARRANGED * * CREDIT/NO CREDIT ONLY LIS MAJORS ONLY		

SCHOOL OF MEDICINE

ENTRY CODES AVAILABLE IN HSR RR448
COURSES NUMBERED WITH A P SUFFIX ARE NOT
GRADUATE COURSES BUT ARE INTENDED FOR MEDICAL
STUDENTS ONLY

ANESTHESIOLOGY

ANEST 498 UNDERGRAD THESIS >1189 A VAR TO BE ARRANGED * * H INSTRUCTOR I.D. HSB B81415
ANEST 499 UNDERGRAD RESEARCH >1190 A VAR TO BE ARRANGED * * H INSTRUCTOR I.D. HSB B81415
ANEST 501P P-PRECEP ANESTHESIA >1191 A 1 TO BE ARRANGED * *

BIOC 528 SIGNAL TRANSDUCTION 1619 A 1 TO BE ARRANGED * * HURLEY, J CREDIT/NO CREDIT ONLY GRADS ONLY BIOC MAJORS ONLY
BIOC 529 MOL BIO EARLY DEVEL 1620 A 1 TO BE ARRANGED * * KIMELMAN, D CREDIT/NO CREDIT ONLY GRADS ONLY BIOC MAJORS ONLY
BIOC 530 ADV BIOCHEMISTRY 1621 A 3 MWF 1130-1220 HST T639 KLEVIT, R
BIOC 533 TOPICS IN BIOCHEM 1622 A 1 TO BE ARRANGED * * PALMITER, R 1623 B 1 TO BE ARRANGED * * PALMITER, R
BIOC 534 TOPICS MOL BIOPHYS 1624 A 1 TO BE ARRANGED * * PARSON, W 1625 B 1 TO BE ARRANGED * * PARSON, W
BIOC 535 MACROMOL STRUC 1626 A 1 TO BE ARRANGED * * KLEVIT, R CREDIT/NO CREDIT ONLY GRADS ONLY BIOC MAJORS ONLY
BIOC 536 CONTROL CELL GROWTH 1627 A 1 TO BE ARRANGED * * MORRIS, D CREDIT/NO CREDIT ONLY GRADS ONLY BIOC MAJORS ONLY
BIOC 537 REG GENE EXPRESSION 1628 A 1 TO BE ARRANGED * * PALMITER, R CREDIT/NO CREDIT ONLY GRADS ONLY BIOC MAJORS ONLY
BIOC 539 IMMUNOBIOLOGY 1629 A 1 TO BE ARRANGED * * PERLMUTTER, R CREDIT/NO CREDIT ONLY GRADS ONLY BIOC MAJORS ONLY
BIOC 540 LITERATURE REVIEW >1630 U 2 TO BE ARRANGED * * WALSH, K
BIOC 555 BIOC CONNECT TISSUE 1631 A 1 TO BE ARRANGED * * BORNSTEIN, P CREDIT/NO CREDIT ONLY GRADS ONLY BIOC MAJORS ONLY
BIOC 556 GENET OF BLOOD CLOT 1632 A 1 TO BE ARRANGED * * DAVIE, E CREDIT/NO CREDIT ONLY GRADS ONLY BIOC MAJORS ONLY
BIOC 557 CALCIUM BIND PROT 1633 A 1 TO BE ARRANGED * * DAVIS, T CREDIT/NO CREDIT ONLY GRADS ONLY BIOC MAJORS ONLY
BIOC 558 PROTEIN PHOSPHORYL 1634 A 1 TO BE ARRANGED * * FISCHER, E CREDIT/NO CREDIT ONLY GRADS ONLY BIOC MAJORS ONLY
BIOC 559 MEMBRANE BIOCHEM 1635 A 1 TO BE ARRANGED * * GLOMSET, J CREDIT/NO CREDIT ONLY GRADS ONLY BIOC MAJORS ONLY
BIOC 560 PROTEIN FOLDING 1636 A 1 TO BE ARRANGED * * BAKER, D CREDIT/NO CREDIT ONLY GRADS ONLY
BIOC 561 ORIGIN OF POLARITY 1637 A 1 TO BE ARRANGED * * RUOHOLA-BAKE CREDIT/NO CREDIT ONLY GRADS ONLY
BIOC 565 PLANT MOLEC GENET 1638 A 1 TO BE ARRANGED * * GORDON, M CREDIT/NO CREDIT ONLY GRADS ONLY BIOC MAJORS ONLY

AUTUMN QUARTER 1996

SCHOOL OF MEDICINE

DEPT	COURSE	TITLE	SLN	SECTION	CRD	DAY	TIME	BLDG	ROOM	INSTRUCTOR
SPEC	CODE	COMMENTS								
BIOCHEMISTRY										
BIOC 566	MUSCLE GROWTH									
1639	A 1	TO BE ARRANGED CREDIT/NO CREDIT ONLY GRADS ONLY BIOC MAJORS ONLY	*	*						HAUSCHKA, S
BIOC 568	G PRO SIGNAL TRANS									
1640	A 1	TO BE ARRANGED CREDIT/NO CREDIT ONLY GRADS ONLY BIOC MAJORS ONLY	*	*						HURLEY, J
BIOC 569	INDUCTIVE EARLY DEV									
1641	A 1	TO BE ARRANGED CREDIT/NO CREDIT ONLY GRADS ONLY BIOC MAJORS ONLY	*	*						KIMELMAN, D
BIOC 575	NMR ANALYS&NUC ACID									
1642	A 1	TO BE ARRANGED CREDIT/NO CREDIT ONLY GRADS ONLY BIOC MAJORS ONLY	*	*						KLEVIT, R
BIOC 576	SEQ ANALYS GROW REG									
1643	A 1	TO BE ARRANGED CREDIT/NO CREDIT ONLY GRADS ONLY	*	*						MORRIS, D
BIOC 577	GENE REG TRANS MICE									
1644	A 1	TO BE ARRANGED CREDIT/NO CREDIT ONLY GRADS ONLY BIOC MAJORS ONLY	*	*						PALMITER, R
BIOC 578	ELECTRON TRAN PHOTO									
1645	A 1	TO BE ARRANGED CREDIT/NO CREDIT ONLY GRADS ONLY BIOC MAJORS ONLY	*	*						PARSON, W
BIOC 579	MOL BIOL IMMUNE SYS									
1646	A 1	TO BE ARRANGED OFFERED JOINTLY WITH IMMUN 559 A CREDIT/NO CREDIT ONLY GRADS ONLY BIOC MAJORS ONLY	*	*						PERLMUTTER, R
BIOC 581	INTRO TO RESEARCH									
>1647	A 3	TO BE ARRANGED CREDIT/NO CREDIT ONLY GRADS ONLY BIOC MAJORS ONLY	*	*						HAUSCHKA, S
BIOC 587	STRUCT EVOL REG PRO									
1648	A 1	TO BE ARRANGED CREDIT/NO CREDIT ONLY GRADS ONLY BIOC MAJORS ONLY	*	*						WALSH, K NEURATH, H PETRA, P
BIOC 588	MOL BIOL YEAST GENE									
1649	A 1	TO BE ARRANGED CREDIT/NO CREDIT ONLY GRADS ONLY BIOC MAJORS ONLY	*	*						YOUNG, E
BIOC 600	INDEPN DNT STDY/RSCH									
>1650	A 1-9	TO BE ARRANGED CREDIT/NO CREDIT ONLY BIOC MAJORS ONLY	*	*						
BIOC 700	MASTERS THESIS									
>1651	A 1-9	TO BE ARRANGED CREDIT/NO CREDIT ONLY BIOC MAJORS ONLY	*	*						
BIOC 800	DOCTORAL DISSERTATN									
>1652	A 1-9	TO BE ARRANGED CREDIT/NO CREDIT ONLY BIOC MAJORS ONLY	*	*						

DEPT	COURSE	TITLE	SLN	SECTION	CRD	DAY	TIME	BLDG	ROOM	INSTRUCTOR
SPEC	CODE	COMMENTS								
B STR 499	UNDERGRAD RESEARCH									
>1553	A VAR	TO BE ARRANGED INSTRUCTOR I.D. HSD G517	*	*						
B STR 501	GROSS ANATOMY									
>1554	A 4-7	TO BE ARRANGED CREDIT/NO CREDIT ONLY	*	*						ROSSE, C GRANEY, D CLARK, J BRODERSON, S
B STR 510	SEMINAR IN ANATOMY									
>1555	A 1	TO BE ARRANGED CREDIT/NO CREDIT ONLY PREREQ: CONCUR ENROLL IN 501 OR 503 PERM OF INSTR	*	*						
B STR 512	HUMAN MICROANATOMY									
>1556	A 4	TO BE ARRANGED GRADS ONLY ONLY MAJORS FROM MED COLLEGE OTHERS BY INSTR PERM	*	*						BOLENDER, R ANDERSON, L GADDUM-ROSSE SMITH, L
B STR 517	EMBRYOL/DEVEL BIOL									
1557	A 1	TO BE ARRANGED CREDIT/NO CREDIT ONLY PERM OF INSTR	*	*						
B STR 519	CUR PRB MOLEC STRUC									
>1558	A 2	TO BE ARRANGED CREDIT/NO CREDIT ONLY MAJORS FROM MED COLLEGE INSTRUCTOR I.D. HSD G517	*	*						STENKAMP, R
B STR 530P	P-DENT GROSS EMBRYO									
1559	AA 7	TTh 830-1220 HST T435 W 230-420 HST T435 1-YR PRO ONLY ONLY MAJORS FROM DENT COLLEGE DENT MAJORS ONLY PREREQ: SEE PREDENT REQUIREMENTS	*	*						BRODERSON, S
B STR 540	SPEC PROB IN ANAT									
>1560	ZN 1-6	TO BE ARRANGED INSTRUCTOR I.D. HSD G517 PREREQ: GR OR ADV MED STUDENT, 2ND 3RD & 4TH YR	*	*						
B STR 541P	P-MICRO ANAT DENT									
1561	AA 4	TTh 230-320 HST T435 BASKIN, D BOLENDER, R NAMEROFF, M ANDERSON, L GADDUM-ROSSE PERM OF INSTR	*	*						
B STR 555	LAB ROTATION IN BST									
>1562	ZN VAR	TO BE ARRANGED CREDIT/NO CREDIT ONLY GRADS ONLY ONLY MAJORS FROM MED COLLEGE INSTRUCTOR I.D. HSD G517 PERM OF INSTR	*	*						
B STR 556	CELL & SYSTEMS BIOL									
>1563	A 3	TO BE ARRANGED GRADS ONLY BIOC &/OR MOLECULAR BIOL & GENERAL CELL BIOL OR PERM OF INSTR	*	*						
B STR 557	SEMINAR									
>1564	A 1	TO BE ARRANGED CREDIT/NO CREDIT ONLY GRADS ONLY B STR, B STR MAJORS ONLY (PD.1) BIOC, B STR MAJORS ONLY (PD.2&3) PERM OF INSTR	*	*						HOL, W
B STR 580P	P-ANAT PRACTICUM									
>1565	A 1-7	TO BE ARRANGED CREDIT/NO CREDIT ONLY ONLY MAJORS FROM DENT, MED COLLEGE	*	*						
B STR 584	NEUROGENESIS SMNR									
1566	A 1	TO BE ARRANGED CREDIT/NO CREDIT ONLY	*	*						REH, T
B STR 591	X-RAY NMR MACROMOL									
>1567	A 1	TO BE ARRANGED CREDIT/NO CREDIT ONLY PERM OF INSTR	*	*						
B STR 594	SEMINAR MYOGENESIS									
1568	A 1	TO BE ARRANGED CREDIT/NO CREDIT ONLY PERM OF INSTR	*	*						

DEPT	COURSE	TITLE	SLN	SECTION	CRD	DAY	TIME	BLDG	ROOM	INSTRUCTOR
SPEC	CODE	COMMENTS								
B STR 595	SKIN BIOL									
1569	A 1	W 1200-120 HSD E216 FLECKMAN, P SMITH, L CREDIT/NO CREDIT ONLY PERM OF INSTR; 1ST & 3RD WED	*	*						
B STR 597	TOPICS IN NEUROBIOL									
1570	A 1	TO BE ARRANGED CREDIT/NO CREDIT ONLY PERM OF INSTR	*	*						HARRIS, R
B STR 598	BIO STR READING									
>1571	A 2	TO BE ARRANGED CREDIT/NO CREDIT ONLY	*	*						
B STR 600	INDEPN DNT STDY/RSCH									
>1572	A 1-9	TO BE ARRANGED INSTRUCTOR I.D. HSD G517	*	*						
B STR 700	MASTERS THESIS									
>1573	A 1-9	TO BE ARRANGED GRADS ONLY (PD.2&3) ONLY MAJORS FROM MED COLLEGE (PD.2&3) B STR MAJORS ONLY (PD.2&3) INSTRUCTOR I.D. HSD G517	*	*						
B STR 800	DOCTORAL DISSERTATN									
>1574	A 1-9	TO BE ARRANGED CREDIT/NO CREDIT ONLY ONLY MAJORS FROM MED COLLEGE INSTRUCTOR I.D. HSD G517	*	*						

COMPARATIVE MEDICINE										
ENTRY CODES ARE AVAILABLE IN HST T138										
C MED 407	PRINC ANIMAL EXPT									
>1842	AA 3	M 1000-1050 HST T531 DENNIS, M VAN HOOSIER, LIGGITT, H DI GIACOMO, R LADIGES, W PRICE, L WF 100-250 HST T483 WF 100-250 HST T485 DROP CODE REQUIRED	*	*						
C MED 512	ANAT ANALYS ANM DSES									
>1843	A 5	TO BE ARRANGED CREDIT/NO CREDIT ONLY	*	*						VAN HOOSIER, LIGGITT, H
C MED 514	COMP PATH CONF									
>1844	ZN 1	TO BE ARRANGED CREDIT/NO CREDIT ONLY	*	*						VAN HOOSIER, LIGGITT, H
C MED 516	CURR LIT LAB AN MED									
>1845	A 1	TO BE ARRANGED CREDIT/NO CREDIT ONLY	*	*						VAN HOOSIER, DI GIACOMO, R LADIGES, W PRICE, L LIGGITT, H
C MED 518	CLINICAL CONFERENCE									
>1846	A 1	TO BE ARRANGED CREDIT/NO CREDIT ONLY	*	*						VAN HOOSIER, DI GIACOMO, R LADIGES, W PRICE, L LIGGITT, H
C MED 520	BIOL OF LAB ANIMALS									
>1847	A 2	TO BE ARRANGED CREDIT/NO CREDIT ONLY	*	*						VAN HOOSIER, DENNIS, M DI GIACOMO, R LADIGES, W PRICE, L LIGGITT, H
C MED 530	LAB ANIM DISEASES									
>1848	A 3	TO BE ARRANGED CREDIT/NO CREDIT ONLY	*	*						VAN HOOSIER, DENNIS, M DI GIACOMO, R LADIGES, W PRICE, L LIGGITT, H
C MED 600	RESEARCH									
>1849	A 1-9	TO BE ARRANGED CREDIT/NO CREDIT ONLY	*	*						
C MED 601	INTERNSHIP ROTATION									
>1850	A 1-9	TO BE ARRANGED CREDIT/NO CREDIT ONLY	*	*						

BIOLOGICAL STRUCTURE

ENTRY CODES ARE AVAILABLE IN HSD G517

B STR 498	H-UNDERGRAD THESIS									
>1552	A VAR	TO BE ARRANGED INSTRUCTOR I.D. HSD G517	*	*						

SYMBOLS

VLP	= VISUAL, LITERARY AND PERFORMING ARTS
I&S	= INDIVIDUALS AND SOCIETIES
NW	= NATURAL WORLD
QSR	= QUANTITATIVE, SYMBOLIC, OR FORMAL REASONING
C	= ENGLISH COMPOSITION

H	= HONORS COURSE
>	= LIMITED ENROLLMENT IN THIS SECTION, STUDENTS MUST OBTAIN ENTRY CODE OR FACULTY NUMBER
%	= NEW COURSE (SEE FRONT OF TIME SCHEDULE)
"HOW TO READ COURSE LISTINGS" (SEE BACK OF TIME SCHEDULE)	

REGISTRATION PERIODS

PD1	= PERIOD I (MAY 10-JUN. 16)
PD2	= PERIOD II (JUN. 17-SEPT. 29)
PD3	= PERIOD III (SEPT. 30-OCT. 11)
PD4	= PERIOD IV (OCT. 13-NOV. 17)

SCHOOL OF MEDICINE

AUTUMN QUARTER 1996

DEPT COURSE SLN SECTION SPEC CODE	TITLE CRD DAY TIME COMMENTS	BLDG ROOM	INSTRUCTOR	DEPT COURSE SLN SECTION SPEC CODE	TITLE CRD DAY TIME COMMENTS	BLDG ROOM	INSTRUCTOR	DEPT COURSE SLN SECTION SPEC CODE	TITLE CRD DAY TIME COMMENTS	BLDG ROOM	INSTRUCTOR
COMPARATIVE MEDICINE CONT'D				IMMUNOLOGY							
C MED 700 MASTERS THESIS >1851 A 1-9 TO BE ARRANGED CREDIT/NO CREDIT ONLY				HUBIO 584P P-GENETICS 4204 A 2.5 TO BE ARRANGED MED, MED C MAJORS ONLY		*	STAMATOYANNO SCOTT, C PAGON, R MOTULSKY, A SYBERT, V BIRD, T BYERS, P	IMMUN 556 IMM RECOG/GENETICS 4256 A 1 TO BE ARRANGED CREDIT/NO CREDIT ONLY IMMUN, MED C MAJORS ONLY		*	
FAMILY MEDICINE											
ENTRY CODES ARE AVAILABLE IN HSD E304				HUBIO 587P P-SKIN SYSTEM 4205 A 2 TO BE ARRANGED MED, MED C MAJORS ONLY		*	RAUGI, G DALE-CRUNK, B	IMMUN 557 THYMIC ENVIRONMENT 4257 A 1 TO BE ARRANGED CREDIT/NO CREDIT ONLY IMMUN, MED C MAJORS ONLY		*	
FAMED 499 UNDERGRAD RESEARCH >3541 A VAR TO BE ARRANGED INSTRUCTOR I.D. HSD E304				IMMUNOLOGY				IMMUN 558 MOL BIO ANTIBODY 4258 A 1 TO BE ARRANGED CREDIT/NO CREDIT ONLY		*	
FAMED 501P P-INT FAM MED PRCTP >3542 A 2.5 TO BE ARRANGED EC HSD E304			SAVER, B	IMMUN 441 INTRO IMMUNOLOGY (NW) 4244 AA 4 MF 930-1020 HSD D209 T 830-920 HST T663				IMMUN 559 MOL BIOL IMMUNE SYS 4259 A 1 TO BE ARRANGED OFFERED JOINTLY WITH BIOC 579 A CREDIT/NO CREDIT ONLY IMMUN, MED C MAJORS ONLY		*	
FAMED 506P P-RUR/URB PRECEPT >3543 A 1 TO BE ARRANGED EC HSD E304			DOBIE, S	OFFERED JOINTLY WITH MICROM 441 AA NO FRESHMEN, SOPHOMRS NO EPRM MAJORS MICROM, MED T MAJORS ONLY (PD.1) ADD CODE REQUIRED (PD.3) DROP CODE REQUIRED (PD.384)				IMMUN 560 T CELL RESEARCH 4260 A 1 TO BE ARRANGED CREDIT/NO CREDIT ONLY IMMUN, MED C MAJORS ONLY		*	
HUMAN BIOLOGY				4245 AB 4 MF 930-1020 HSD D209 T 130-220 HST T663				IMMUN 561 MECH PERIPH TOLER 4261 A 1 TO BE ARRANGED CREDIT/NO CREDIT ONLY IMMUN, MED C MAJORS ONLY		*	
HUBIO 500P P-MED PRACPRECP WAM >4178 A 1 TO BE ARRANGED MED, MED C MAJORS ONLY			HUNT, D	OFFERED JOINTLY WITH MICROM 441 AB NO FRESHMEN, SOPHOMRS NO EPRM MAJORS MICROM, MED T MAJORS ONLY (PD.1) ADD CODE REQUIRED (PD.3) DROP CODE REQUIRED (PD.384)				IMMUN 562 DEVEL REG T CELLS 4262 A 1 TO BE ARRANGED CREDIT/NO CREDIT ONLY IMMUN, MED C MAJORS ONLY		*	
HUBIO 501P P-HU BIO SPEC PROJ 4179 A VAR TO BE ARRANGED MED, MED C MAJORS ONLY			HUNT, D	4246 AC 4 MF 930-1020 HSD D209 W 1030-1120 HST T474A				IMMUN 564 CELL/MOL REG T RESP 4263 A 1 TO BE ARRANGED CREDIT/NO CREDIT ONLY IMMUN, MED C MAJORS ONLY		*	
4180 B VAR TO BE ARRANGED			MACLAREN, C	OFFERED JOINTLY WITH MICROM 441 AC NO FRESHMEN, SOPHOMRS NO EPRM MAJORS MICROM, MED T MAJORS ONLY (PD.1) ADD CODE REQUIRED (PD.3) DROP CODE REQUIRED (PD.384)				IMMUN 565 T CELL/CYTOKINE BIO 4264 A 1 TO BE ARRANGED CREDIT/NO CREDIT ONLY IMMUN, MED C MAJORS ONLY		*	
HUBIO 510P P-MICRO ANAT HISTO 4182 A 3 TO BE ARRANGED MED, MED C MAJORS ONLY			NAMEROFF, M	4247 AD 4 MF 930-1020 HSD D209 Th 1030-1120 HST T663A				IMMUN 566 T CELL DEVEL/RECOG 4265 A 1 TO BE ARRANGED CREDIT/NO CREDIT ONLY IMMUN, MED C MAJORS ONLY		*	
HUBIO 511P P-GROSS ANAT&EMBRY 4184 A 7 TO BE ARRANGED MED, MED C MAJORS ONLY			CURCIO, C ROSSE, C	OFFERED JOINTLY WITH MICROM 441 AD NO FRESHMEN, SOPHOMRS NO EPRM MAJORS MICROM, MED T MAJORS ONLY (PD.1) ADD CODE REQUIRED (PD.3) DROP CODE REQUIRED (PD.384)				IMMUN 567 ANTIGEN PRESENTATN 4266 A 1 TO BE ARRANGED CREDIT/NO CREDIT ONLY		*	
HUBIO 512P P-MECH CELL PHYSIOL 4186 A 5 TO BE ARRANGED MED, MED C MAJORS ONLY			CRILL, W	4248 AE 4 MF 930-1020 HSD D209 Th 430-520P HST T663A				IMMUN 573 IMMUN SEMINAR 4267 A 1 M 330-450 CREDIT/NO CREDIT ONLY IMMUN, MED C MAJORS ONLY		*	
HUBIO 513P P-INTRO CLIN MED 4188 A 1 TO BE ARRANGED MED, MED C MAJORS ONLY			GIBBONS, M	IMMUN 499 UNDERGRAD RESEARCH >4249 A VAR TO BE ARRANGED CREDIT/NO CREDIT ONLY DROP CODE REQUIRED JUNIORS, SENIORS ONLY				IMMUN 599 TOPICS IMMUNOLOGY >4268 ZN VAR TO BE ARRANGED CREDIT/NO CREDIT ONLY IMMUN, MED C MAJORS ONLY		*	
HUBIO 514P P-BIOCHEM I-A 4190 A 4 TO BE ARRANGED MED, MED C MAJORS ONLY			WALSH, K HAUSCHKA, S	IMMUN 550 SELECT TOPICS IMMUN 4250 A 1 W 1130-1220 HST T359 CREDIT/NO CREDIT ONLY IMMUN, MED C MAJORS ONLY				IMMUN 600 INDEPNENT STDY/RSCH >4269 A 1-9 TO BE ARRANGED CREDIT/NO CREDIT ONLY IMMUN, MED C MAJORS ONLY		*	
HUBIO 516P P-SYS HUBEHAV I-A 4192 A 3 TO BE ARRANGED MED, MED C MAJORS ONLY			WALKER, E	IMMUN 551 T DEP B CELL MAT 4251 A 1 TO BE ARRANGED CREDIT/NO CREDIT ONLY IMMUN, MED C MAJORS ONLY				IMMUN 700 MASTER'S THESIS >4270 A 1-9 TO BE ARRANGED CREDIT/NO CREDIT ONLY IMMUN, MED C MAJORS ONLY		*	
HUBIO 540P P-CARDIOVASC SYS 4198 A 5.5 TO BE ARRANGED MED, MED C MAJORS ONLY			BRENGELMANN, SCHER, A	IMMUN 552 IMM GENETICS/AUTOIM 4252 A 1 TO BE ARRANGED CREDIT/NO CREDIT ONLY IMMUN, MED C MAJORS ONLY				IMMUN 800 DOCTORAL DISSERTATN >4271 A 1-9 TO BE ARRANGED CREDIT/NO CREDIT ONLY IMMUN, MED C MAJORS ONLY		*	
HUBIO 541P P-RESPIRATORY SYS 4199 A 4 TO BE ARRANGED MED, MED C MAJORS ONLY			CULVER, B	IMMUN 553 IMMUNOGENET/BIOLOGY 4253 A 1 TO BE ARRANGED CREDIT/NO CREDIT ONLY IMMUN, MED C MAJORS ONLY				LABORATORY MEDICINE			
HUBIO 542P P-INTRO CLIN MED 4200 A 2.5 TO BE ARRANGED MED, MED C MAJORS ONLY			MC ARTHUR, J FARRELL, D KINYOUN, J LEVERSEE, J	IMMUN 554 HUMAN IMMUNOGENETIC 4254 A 1 TO BE ARRANGED CREDIT/NO CREDIT ONLY IMMUN, MED C MAJORS ONLY				ENTRY CODES ARE AVAILABLE IN UMC N#120			
HUBIO 543P P-PRIN PHARM I 4201 A 4 TO BE ARRANGED MED, MED C MAJORS ONLY			VINCENZI, F MC KNIGHT, G NATHANSON, N	IMMUN 555 AUTOIMMUNE REG 4255 A 1 TO BE ARRANGED CREDIT/NO CREDIT ONLY IMMUN, MED C MAJORS ONLY				LAB M 322 MID TCH-INT CL CHEM >4373 AA 5 MF 1030-1120 HST T435 RAISYS, V T 1030-1120 HST T733 T 130-420 HST T567 PERM OF INSTR			
HUBIO 544P P-ENDOCRINE SYSTEM 4202 A 2.5 TO BE ARRANGED MED, MED C MAJORS ONLY			BRUNZELL, J WOOD, F PORTE, D CHAIT, A KNOPP, R PALMER, J BREMNER, W COODNER, C STEINER, R FUJIMOTO, W SHULMAN, H BEAVO, J					>4374 AB 5 MF 1030-1120 HST T435 RAISYS, V T 1030-1120 HST T733 Th 130-420 HST T567 PERM OF INSTR			
HUBIO 548P P-SYSTEMIC PATH 4203 A 2 TO BE ARRANGED MED, MED C MAJORS ONLY			SCHMIDT, R SALE, G					LAB M 423 CLIN CHEMISTRY >4375 A VAR TO BE ARRANGED MAY BE REPEATED FOR CR; INSTR PERM			

AUTUMN QUARTER 1996

SCHOOL OF MEDICINE

DEPT COURSE TITLE
SLN SECTION CRD DAY TIME BLDG ROOM INSTRUCTOR
SPEC CODE COMMENTS

DEPT COURSE TITLE
SLN SECTION CRD DAY TIME BLDG ROOM INSTRUCTOR
SPEC CODE COMMENTS

DEPT COURSE TITLE
SLN SECTION CRD DAY TIME BLDG ROOM INSTRUCTOR
SPEC CODE COMMENTS

LABORATORY MEDICINE CONT'D

LAB M 424 CLIN MICROBIOLOGY
>4376 A VAR TO BE ARRANGED * * MC GONAGLE, L
MAY BE REPEATED FOR CR; INSTR PERM

LAB M 425 CLIN HEMATOLOGY
>4377 A VAR TO BE ARRANGED * * BEHRENS, J
MAY BE REPEATED FOR CR; INSTR PERM

LAB M 427 SEL ST LAB MED
>4378 A VAR TO BE ARRANGED * * BEHRENS, J
CREDIT/NO CREDIT ONLY
MAY BE REPEATED FOR CR; INSTR PERM

LAB M 499 UNDERGRAD RES
>4379 A VAR TO BE ARRANGED * *
CREDIT/NO CREDIT ONLY

LAB M 502 LAB MED GRND ROUNDS
>4380 A 1 W 330-450 HSD D209 DETTER, J
CREDIT/NO CREDIT ONLY

LAB M 510 RESEARCH CONFERENCE
4381 A 1 W 230-320 * * TAIT, J
CREDIT/NO CREDIT ONLY
PERM OF INSTR

LAB M 521 ADV LAB HEMATOLOGY
>4382 A 1 TO BE ARRANGED * * DETTER, J
CREDIT/NO CREDIT ONLY
CR OR POSTGR & PERM OF INSTR

LAB M 590P P-RES PROJ LAB MED
>4383 A VAR TO BE ARRANGED * *
PERM OF INSTR

LAB M 596 CLIN CHEMISTRY SMNR
>4384 A 2 TO BE ARRANGED * * RAISYS, V
PERM OF INSTR

LAB M 801 INTERNSHIP
>4385 A 3-9 TO BE ARRANGED * *
CREDIT/NO CREDIT ONLY
GRADS ONLY
LAB MEDICINE

LAB M 700 MASTERS THESIS
>4387 A 1-9 TO BE ARRANGED * *
CREDIT/NO CREDIT ONLY

MHE 523 BIOMEDICAL ETHICS
>4994 A 3 W 530-820P HST T473 MC CORMICK, T
DEPT RESERVES RIGHT TO IMPLEMENT
DEPT INITIATED STUNT DROP POLICY

MHE 595 CLINICAL ETHICS PR
>4995 A 4 TO BE ARRANGED * * JONSEN, A
CREDIT/NO CREDIT ONLY
MHE MAJORS ONLY

MHE 600 INDEPN DNT STDY/RSCH
>4996 A 1-9 TO BE ARRANGED * *

MHE 700 MASTERS THESIS
>4997 A 1-9 TO BE ARRANGED * *

CONJ 585 SURGICAL ANATOMY
>2358 A 1-3 TO BE ARRANGED * *
INSTRUCTOR I.D. HSD G517
B STR RESP; GROSS ANATOMY STAFF

CONJ 698P P-FOREIGN MED CLERK
>2361 A VAR TO BE ARRANGED * *
ONLY MAJORS FROM MED COLLEGE
EC HSA A320; SCHL OF MED RESP

CONJ 698P P-CLIN CLERKSHIPS
2362 A VAR TO BE ARRANGED * *
ONLY MAJORS FROM MED COLLEGE
MED, MED C MAJORS ONLY
SCHOOL OF MED RESP

MEDICAL EDUCATION

MEDED 499 UNDERGRAD RESEARCH
>4970 A VAR TO BE ARRANGED * *
CREDIT/NO CREDIT ONLY
INSTRUCTOR I.D. HSD E312

MEDED 510 TOPICS IN MED ED
4971 A 1/3 W 1200-120 HST T635
CREDIT/NO CREDIT ONLY

MEDED 511 MEDICAL EDUCATION
4972 A 2 T 830-1020 HST T474A DOKNER, C
CREDIT/NO CREDIT ONLY IRBY, D

MEDED 522 RES IN MEDICAL EDUC
4973 A 2 T 1030-1150 HSI I142 SCOTT, C

MEDED 599 INDEPN DNT STDY/RSCH
>4974 A VAR TO BE ARRANGED * *
CREDIT/NO CREDIT ONLY
INSTRUCTOR I.D. HSD E312

MEDICINE

ENTRY CODES ARE AVAILABLE IN HSR RR513
PERMISSION OBTAINED IN HSR RR513

MED 498 UNDERGRAD THESIS
>4926 A VAR TO BE ARRANGED * *
DROP CODE REQUIRED
INSTRUCTOR I.D. HSB 885270

MED 499 UNDERGRAD RESEARCH
>4927 A VAR TO BE ARRANGED * *
INSTRUCTOR I.D. HSB 885270

MED 506P P-PRECEP IN MED
>4928 A 1 TO BE ARRANGED * * PAALUW, D
CREDIT/NO CREDIT ONLY
DROP CODE REQUIRED
EC/DC HSB 885270

MED 530 AIDS MULTIDISC APPR
4929 A 2 WF 1030-1150 HSD D209 KREISS, J
OFFERED JOINTLY WITH EPI 530 A KOUTSKY, L
CREDIT/NO CREDIT ONLY

MED 531P P-HUMAN GENETICS
4930 A VAR TO BE ARRANGED * *
STAMATOYANNO
ONLY MAJORS FROM MED COLLEGE

SCHOOL OF MEDICINE

CONJOINT (MEDICINE)

CONJ 340 HUMAN ANAT-PHYSIOL
>2349 AA 4 MF 930-1020 HST T435 PETERMAN, A
LINDER, T
T 830-1020 HST T489 LINDER, T
ONLY MAJORS FROM PHARM COLLEGE PETERMAN, A
EC HSD H362

>2350 AB 4 MF 930-1020 HST T435 PETERMAN, A
LINDER, T
T 1030-1220 HST T489 LINDER, T
ONLY MAJORS FROM PHARM COLLEGE PETERMAN, A
EC HSD H362

>2351 AC 4 MF 930-1020 HST T435 PETERMAN, A
LINDER, T
Th 830-1020 HST T489 LINDER, T
ONLY MAJORS FROM PHARM COLLEGE PETERMAN, A
EC HSD H362

>2352 AD 4 MF 930-1020 HST T435 PETERMAN, A
LINDER, T
Th 1030-1220 HST T489 LINDER, T
ONLY MAJORS FROM PHARM COLLEGE PETERMAN, A
EC HSD H362

>2353 AE 4 MF 930-1020 HST T435 PETERMAN, A
LINDER, T
W 1030-1220 HST T489 LINDER, T
PRE N MAJORS ONLY PETERMAN, A
EC HST T487 FOR ALL NON-PHARMACY
SPECIAL PERMISSION STUDENTS

>2354 AF 4 MF 930-1020 HST T435 PETERMAN, A
LINDER, T
W 1230-220 HST T489 LINDER, T
PRE N MAJORS ONLY PETERMAN, A
EC HST T487 FOR ALL NON-PHARMACY
SPECIAL PERMISSION STUDENTS

CONJ 501 MOLE CELL FUNCTION
2355 A 3 MF 830-920 HST T435 DETWILER, P
GRADS ONLY
P BIO RESP

CONJ 508P P-PAIN CLINIC PCPT
>2356 A 1 TO BE ARRANGED * *
INSTR I.D. UMMC - ROOSEVELT E282A

CONJ 519 MOL&CELL NEUROBIOL
2357 A 3 MF 930-1020 HST T474 CARLSON, S
P BIO RESP BOTHWELL, M

MEDICAL HISTORY & ETHICS

ENTRY CODES ARE AVAILABLE IN HSA A204

MHE 402 NORM ETHICAL THEORY (I&S)
>8145 A 5 MW 1030-1220 SIG 225 WELLER
OFFERED JOINTLY WITH PHIL 342 A

MHE 417 DISEASE IN HISTORY (I&S)
4986 A 3 MF 930-1020 HST T739 WHORTON, J

MHE 419 SCI CIV ANTO-1600 (I&S)
4987 AA 5 MWF 930-1020 SAV 249 HEVLY, B
Th 830-920 SMI 305
OFFERED JOINTLY WITH HIST 311 AA
MEETS WRITING COURSE REQUIREMENT
NO FRESHMEN, SOPHMS

4988 AB 5 MWF 930-1020 SAV 249 HEVLY, B
Th 930-1020 KNE 210
OFFERED JOINTLY WITH HIST 311 AB
MEETS WRITING COURSE REQUIREMENT
NO FRESHMEN, SOPHMS

4989 AD 5 MWF 930-1020 SAV 249 HEVLY, B
Th 1030-1120 SMI 407
OFFERED JOINTLY WITH HIST 311 AD
MEETS WRITING COURSE REQUIREMENT
NO FRESHMEN, SOPHMS

MHE 498 UNDERGRAD THESIS
>4990 A VAR TO BE ARRANGED * *

MHE 499 UNDERGRAD RESEARCH
>4991 A VAR TO BE ARRANGED * *

MHE 500 RESEARCH METHODS
>4992 A 3 W 300-520 HSA A2048 BERRYMAN, J

MHE 511P P-MEDICAL ETHICS
>4993 A 2 W 1000-1120 HST T360A
CREDIT/NO CREDIT ONLY

MICROBIOLOGY

MICROM 301 GEN MICROBIOLOGY (NW)
4998 A 3 MF 1130-1220 HST T439 NESTER, E

MICROM 302 GEN MICRO LAB (NW)
4999 ZN 2 TTh 130-320 HST T366 BICKNELL, M
TTh 130-320 HST T370
TTh 130-320 HST T375
ADD CODE REQUIRED (PD.3)
NO AUDITORS; ATTENDANCE REQUIRED
1ST SESSION

5000 ZD 2 TTh 330-520 HST T366 BICKNELL, M
TTh 330-520 HST T370
TTh 330-520 HST T375
ADD CODE REQUIRED (PD.3)
NO AUDITORS; ATTENDANCE REQUIRED
1ST SESSION

MICROM 322 APPLIED CLIN MICRO (NW)
>5001 A 5 TO BE ARRANGED * *
INSTRUCTOR I.D. UMC NML20

MICROM 402 FUND GEN MICRO LAB (NW)
5002 ZN 3 MF 230-420 HST T370 FULTON, J
MF 230-420 HST T376
MF 230-420 HST T380
MICRO MAJORS ONLY (PD.1)
ADD CODE REQUIRED (PD.3)
ATTENDANCE REQUIRED 1ST SESSION
PLUS ADOTL TIME *; NO AUDITORS

MICROM 410 FUND OF GEN MICRO I (NW)
5003 A 3 MF 130-220 HST T625 LARA, J
TRAXLER, B

MICROM 440 INTRO BACT FOR MTS (NW)
5004 A 1 TO BE ARRANGED * *
CREDIT/NO CREDIT ONLY
MED T MAJORS ONLY
1ST 4 WKS ONLY; MED TECH STUNTS;
OTHERS BY PERM

SYMBOLS

VLPA = VISUAL, LITERARY AND PERFORMING ARTS
I&S = INDIVIDUALS AND SOCIETIES
NW = NATURAL WORLD
QSR = QUANTITATIVE, SYMBOLIC, OR FORMAL REASONING
C = ENGLISH COMPOSITION

H = HONORS COURSE
> = LIMITED ENROLLMENT IN THIS SECTION, STUDENTS
MUST OBTAIN ENTRY CODE OR FACULTY NUMBER
% = NEW COURSE (SEE FRONT OF TIME SCHEDULE)
"HOW TO READ COURSE LISTINGS" (SEE BACK OF TIME SCHEDULE)

REGISTRATION PERIODS

PD1 = PERIOD I (MAY 10-JUN. 16)
PD2 = PERIOD II (JUN. 17-SEPT. 29)
PD3 = PERIOD III (SEPT. 30-OCT. 11)
PD4 = PERIOD IV (OCT. 13-NOV. 17)

SCHOOL OF MEDICINE

AUTUMN QUARTER 1996

Table with columns: DEPT COURSE TITLE SLN SECTION CRD DAY TIME BLDG ROOM INSTRUCTOR. Includes sections like MICROBIOLOGY CONT'D, MOLECULAR BIOTECHNOLOGY, NEUROLOGICAL SURGERY, OBSTETRICS & GYNECOLOGY, OPHTHALMOLOGY, and ORTHOPEDICS.

AUTUMN QUARTER 1996

SCHOOL OF MEDICINE

DEPT	COURSE	TITLE	SLN SECTION	CRD	DAY	TIME	BLDG	ROOM	INSTRUCTOR

DEPT	COURSE	TITLE	SLN SECTION	CRD	DAY	TIME	BLDG	ROOM	INSTRUCTOR

DEPT	COURSE	TITLE	SLN SECTION	CRD	DAY	TIME	BLDG	ROOM	INSTRUCTOR

PATHOLOGY

ENTRY CODES ARE AVAILABLE IN HSA CS16
PERMISSION OBTAINED IN HSA CS16

PATH 410 INTRO TO PATHOLOGY
>5852 A 4 M 1130-1250 HST T733

WOLF, N
MOTTET, N
SPENCE, A
NARAYANAN, A
LAZERTE, G
EK, M
LIGGITT, H
SCHMIDT, R
COWAN, M

W 1130-1250 HST T733
F 1130-1220 HST T733

UNDERGR STDNTS OBTAIN EC FROM
CS16; PERM REQUIRED FOR OTHER
THAN MED TECH, PT & PHARM STDNTS

5853 B 4 M 1130-1250 HST T733
W 1130-1250 HST T733
F 1130-1220 HST T733

CREDIT/NO CREDIT ONLY

PATH 498 UNDERGRAD THESIS
>5854 A VAR TO BE ARRANGED * *
PERM BY INSTR

PATH 499 UNDERGRAD RESEARCH
>5855 A VAR TO BE ARRANGED * *

PATH 501 CELLULAR RESP INT
>5856 A 3 TO BE ARRANGED * *

PATH 520 EXP PATHOLOGY SMNR
5857 U 1 W 430-520P HST T639 GIACHELLI, C
CREDIT/NO CREDIT ONLY
PERM OF INSTR

PATH 551 EXPER & MOLEC PATH
>5858 A 2-5 TO BE ARRANGED * *
H INSTRUCTOR I.D. CS16
ALL FACULTY AVAILABLE

PATH 552 CONTEMP ANAT PATH
5859 A 2-5 T 830-950 HSR RR134
CREDIT/NO CREDIT ONLY

PATH 555 ENVIRONMENTAL PATH
5860 A 3 TO BE ARRANGED * * MONWAT, R

PATH 563 NEUROPATHOLOGY
5861 A VAR M 200-250 HST T360 ALVORD, E
CREDIT/NO CREDIT ONLY

PATH 572 NEUROPATH REAC
5862 A VAR M 300-450 HST T360 SHAW, C
CREDIT/NO CREDIT ONLY SUNE, S
ALVORD, E

PATH 600 INDEPN DNT STDY/RSCH
>5863 A 1-9 TO BE ARRANGED * *
CREDIT/NO CREDIT ONLY
INSTRUCTOR I.D. HSA CS16
GR ALL GRAD FACULTY AVAIL

PATH 700 MASTERS THESIS
>5877 A 1-9 TO BE ARRANGED * *
INSTRUCTOR I.D. HSA CS16

PATH 800 DOCTORAL DISSERTATN
>5878 A 1-9 TO BE ARRANGED * *
INSTRUCTOR I.D. HSA CS16

PEDIATRICS

ENTRY CODES ARE AVAILABLE IN HSR RR314
PERMISSION OBTAINED IN HSR RR314

PEDS 498 UNDERGRAD THESIS
>5991 A VAR TO BE ARRANGED * *
INSTRUCTOR I.D. HSR RR314/543-3180

PEDS 499 UNDERGRAD RESEARCH
>5992 A VAR TO BE ARRANGED * *
INSTRUCTOR I.D. HSR RR314/543-3180

PEDS 505P P-PRECEP IN PEDS
>5993 A 1 TO BE ARRANGED * * DEL BECCARO
CALL 526-2008 TO SCHEDULE

PEDS 512P P-SEM EMBRYL-TERATL
5994 A 3 TO BE ARRANGED * * MIRKES, P
FANTEL
LEMOIRE
MIRKES, P

5995 B 3 TO BE ARRANGED * *
CREDIT/NO CREDIT ONLY

PHARMACOLOGY

ENTRY CODES ARE AVAILABLE IN HSD E401

PHCOL 401 GEN PHCOL I
6104 AA 2-4 Mf 1030-1120 HST T439 STORM, D
Th 1030-1120 HSD E214
Th 1030-1120 HST T635

PHCOL 434 GEN PHARMACOLOGY
6105 A 2 M 230-320 HST T639 HALPERN, L
OMIECINSKI, C
JUCHAU, M
F 130-220 HST T639

PHCOL 498 UNDERGRAD THESIS
>6106 A VAR TO BE ARRANGED * *
INSTRUCTOR I.D. HSD E401

PHCOL 499 UNDERGRAD RESEARCH
>6107 A VAR TO BE ARRANGED * *
INSTRUCTOR I.D. HSD E401

PHCOL 507 PHARMACOLOGY SMNR
6108 A 1 W 330-450 HST T739 MC KNIGHT, G
CREDIT/NO CREDIT ONLY TEMPEL, B

PHCOL 511 GEN PHCOL I
6109 A 1-5 F 130-220 HST T474
Mf 1030-1120 HST T439 STORM, D

GRADS ONLY
NO FRESHMEN, SOPHOMRS, JUNIORS, SENIORS
ENROLL FOR 5 CR IF ATTENDING 401 TH
QZ SECTIONS; ONLY ENROLL FOR 1 CR
IF ADVISED TO DO SO BY PHARMACOLOGY

PHCOL 514 CURRENT TOPICS
6110 A 1 W 1230-120 HST T530 MC KNIGHT, G
CREDIT/NO CREDIT ONLY
PHCOL MAJORS ONLY

PHCOL 515 GEN PHARMACOL LAB
>6111 A VAR TO BE ARRANGED * *
CREDIT/NO CREDIT ONLY
GRADS ONLY
CR FOR INDEPENDENT RSCH; INSTR PERM
INSTRUCTOR I.D. HSD E401

PHCOL 519 INT LAB RES PHCOL
>6112 A 4 TO BE ARRANGED * *
GRADS ONLY
PHCOL MAJORS ONLY
FOR FIRST YEAR PHCOL GRAD STDS ONLY

PHCOL 528 NEUROPSYCHPHARMCLGY
6113 A 2 TO BE ARRANGED * * HALPERN
HORITA, A

PHCOL 550 OVERVIEW FAC RSRCH
6114 A 1 TO BE ARRANGED * * JUCHAU, M
CREDIT/NO CREDIT ONLY
GRADS ONLY
PHCOL MAJORS ONLY
1ST YEAR PHCOL STUDENTS ONLY

PHCOL 560 REG OF CELL FUNCT
6115 A 1 TO BE ARRANGED * *
CREDIT/NO CREDIT ONLY

PHCOL 561 ION CHANNELS
6116 A 1 TO BE ARRANGED * *
CREDIT/NO CREDIT ONLY

PHCOL 562 REG OF SYNAP TRANS
6117 A 1 TO BE ARRANGED * *
CREDIT/NO CREDIT ONLY

PHCOL 563 DEVEL TOXICOLOGY
6118 A 1 TO BE ARRANGED * *
CREDIT/NO CREDIT ONLY

PHCOL 564 KINASE FUNCTION
6119 A 1 TO BE ARRANGED * *
CREDIT/NO CREDIT ONLY

PHCOL 565 SIGNALS IN EMBRYOS
6120 A 1 TO BE ARRANGED * *
CREDIT/NO CREDIT ONLY

PHCOL 566 NEURAL SIGNALLING
6121 A 1 TO BE ARRANGED * *
CREDIT/NO CREDIT ONLY

PHCOL 567 SIGNAL TRANSDUCTION
6122 A 1 TO BE ARRANGED * *
CREDIT/NO CREDIT ONLY

PHCOL 568 FREE RADICALS
6123 A 1 TO BE ARRANGED * *
CREDIT/NO CREDIT ONLY

PHCOL 569 K+ CHANNEL FUNCTION
6124 A 1 TO BE ARRANGED * *
CREDIT/NO CREDIT ONLY

PHCOL 570 PHCOL NEUROTRANS
6125 A 1 TO BE ARRANGED * *
CREDIT/NO CREDIT ONLY

PHCOL 600 INDEPN DNT STDY/RSCH
>6126 A 1-9 TO BE ARRANGED * *
CREDIT/NO CREDIT ONLY

PHCOL 700 MASTERS THESIS
>6127 A 1-9 TO BE ARRANGED * *
CREDIT/NO CREDIT ONLY

PHCOL 800 DOCTORAL DISSERTATN
>6128 A 1-9 TO BE ARRANGED * *
CREDIT/NO CREDIT ONLY

PHYSIOLOGY & BIOPHYSICS

P BIO 498 UNDERGRAD THESIS
>5827 A VAR TO BE ARRANGED * *
INSTRUCTOR I.D. HSD G424

P BIO 499 UNDERGRAD RESEARCH
>5828 A VAR TO BE ARRANGED * *
INSTRUCTOR I.D. HSD G424;
PERM BY INSTR

P BIO 505 NERVE-MUSCLE-SYNAPS
5829 A 2 TTh 830-950 HST T474 BERGER, A
GRADS ONLY BINDER, M
COURSE STARTS 4TH WEEK OF CRILL, W
QUARTER (OCT 17 - DEC 7) CHASE, P

P BIO 508 PHYSIOLOGY LAB
>5830 ZN 2-5 TO BE ARRANGED * * COOK, D
EC HSD G424; PERM BY INSTR

P BIO 516 PHYSIOL PROSEMINAR
5831 A 7 TO BE ARRANGED * *

P BIO 520 PHYSIOLOGY SEMINAR
>5832 A VAR TO BE ARRANGED * *
EC HSD G424; PERM OF DEPT ONLY

P BIO 521 BIOPHYSICS SEMINAR
>5833 A VAR TO BE ARRANGED * *
EC HSD G424; PERM OF DEPT ONLY

P BIO 522 SEL TOPICS RES PHYS
5834 A 1-3 TO BE ARRANGED * *

P BIO 525 RDGS ADV PHYS & BIO
>5835 A VAR TO BE ARRANGED * *
INSTRUCTOR I.D. HSD G424

P BIO 594 NEURLOGCL STDY UNIT
5836 A .5 T 1130-1250 HSD G417 SPAIN, W
OFFERED JOINTLY WITH UCONJ 510 A
CREDIT/NO CREDIT ONLY
ALTERNATE WEEKS, ALTERNATES WITH
UCONJ 510

P BIO 600 INDEPN DNT STDY/RSCH
>5837 A 1-9 TO BE ARRANGED * *
P BIO, BEH NR, MED C MAJORS ONLY

P BIO 700 MASTERS THESIS
>5838 A 1-9 TO BE ARRANGED * *
P BIO MAJORS ONLY

SYMBOLS

VLPA = VISUAL, LITERARY AND PERFORMING ARTS
I&S = INDIVIDUALS AND SOCIETIES
NW = NATURAL WORLD
QSR = QUANTITATIVE, SYMBOLIC, OR FORMAL REASONING
C = ENGLISH COMPOSITION

H = HONORS COURSE
> = LIMITED ENROLLMENT IN THIS SECTION, STUDENTS
MUST OBTAIN ENTRY CODE OR FACULTY NUMBER
% = NEW COURSE (SEE FRONT OF TIME SCHEDULE)
"HOW TO READ COURSE LISTINGS" (SEE BACK OF TIME SCHEDULE)

REGISTRATION PERIODS

PD1 = PERIOD I (MAY 10-JUN. 18)
PD2 = PERIOD II (JUN. 17-SEPT. 29)
PD3 = PERIOD III (SEPT. 30-OCT. 11)
PD4 = PERIOD IV (OCT. 13-NOV. 17)

SCHOOL OF MEDICINE

AUTUMN QUARTER 1996

DEPT COURSE SLN SECTION TITLE CRD DAY TIME BLDG ROOM INSTRUCTOR SPEC CODE COMMENTS	DEPT COURSE SLN SECTION TITLE CRD DAY TIME BLDG ROOM INSTRUCTOR SPEC CODE COMMENTS	DEPT COURSE SLN SECTION TITLE CRD DAY TIME BLDG ROOM INSTRUCTOR SPEC CODE COMMENTS
PHYSIOLOGY & BIOPHYSICS CONT'D		
P BIO 800 DOCTORAL DISSERTATION		
>5839 A 1-9	TO BE ARRANGED * *	
P BIO, MED C MAJORS ONLY		
PSYCHIATRY & BEHAVIORAL SCIENCES		
PBSCI 498 UNDERGRAD THESIS		
>5904 A VAR	TO BE ARRANGED * *	
INSTRUCTOR I.D. CALL PAM JENSEN 543-3925 8:30-4:30 M-F		
PBSCI 499 H-UNDERGRAD RESEARCH		
>5905 A VAR	TO BE ARRANGED * *	
H INSTRUCTOR I.D. CALL PAM JENSEN 543-3925 8:30 - 4:30 M-F		
PBSCI 535 MODERN PSYCHOANALYSIS		
5906 U 2 Th	730-910P NOC * SCHIMMELBUSC	
GRADS ONLY CLASS WILL BE HELD AT 4033 E MADISON		
PBSCI 548P P-AGING ADLT DEVT		
>5907 A 1-3	TO BE ARRANGED * *	MCCURRY, S
EC PAM JENSEN, CALL 543-3925 8:30 - 4:30 M-F		
RADIATION ONCOLOGY		
ENTRY CODES ARE AVAILABLE IN UMC NN146		
R ONC 499 UNDERGRAD RES		
>6760 A VAR	TO BE ARRANGED * *	
CREDIT/NO CREDIT ONLY		
R ONC 695P P-CLINCL CA MNGMT		
6761 A VAR	TO BE ARRANGED * *	
RADIOLOGY		
ENTRY CODES ARE AVAILABLE IN HSR RR210		
RADGY 498 UNDERGRAD THESIS		
>6763 A VAR	TO BE ARRANGED * *	
INSTRUCTOR I.D. HSR RR210		
RADGY 499 UNDERGRAD RESEARCH		
>6764 A VAR	TO BE ARRANGED * *	
INSTRUCTOR I.D. HSR RR210		
RADGY 600 INDEPENDNT STDY/RSCH		
>6765 A 1-9	TO BE ARRANGED * *	
INSTRUCTOR I.D. HSR RR210		
RADGY 693P P-INTRO CLIN RAD		
6766 A 4	TO BE ARRANGED * *	
RADGY 694P P-DX RADGY/CL ROT		
6767 A 8	TO BE ARRANGED * *	
H		
REHABILITATION MEDICINE		
ENTRY CODES ARE AVAILABLE IN UMC CC902		
REHAB 332 PATH PHYS OT & PT		
6770 AA 5	MTThF 830-920 HSD D209 ANDERSON, M	
W 830-920 HST T531 SLIMP, J		
O T, PR O MAJORS ONLY		
6771 AB 5	MTThF 830-920 HSD D209 ANDERSON, M	
W 930-1020 HST T531 SLIMP, J		
P T MAJORS ONLY ANDERSON, M		
REHAB 343 UP EXTREM ORTHOTICS		
6772 AA 6	MW 100-150 HSB BB904 YAMANE, A	
MW 200-420 HSB BB904 YAMANE, A		
PR O MAJORS ONLY		
REHAB 404 MUSCULO DISORDER I		
6773 AA 5	TTh 830-1020 HSB BB124 HERTLING, D	
TTh 1100-1250 HSB BB912 HERTLING, D		
W 800-950 HSB BB912 HERTLING, D		
P T MAJORS ONLY		
MEETS LAST 8 WKS OF QTR; ALSO MEETS FRI 9:30-12:20 IN BB912/916		
REHAB 413 SPEC STDY PT		
>6774 A 1-15	TO BE ARRANGED * *	
CREDIT/NO CREDIT ONLY INSTRUCTOR I.D. UMC CC902		
>6775 ZA 1-5	TO BE ARRANGED * *	GUTHRIE, M
CREDIT/NO CREDIT ONLY		
REHAB 414 PSY/ETHICS IN REHAB		
6776 A 2 M	330-520 HST T625 PATTERSON, D	
CREDIT/NO CREDIT ONLY		
O T, P T, PR O MAJORS ONLY		
REHAB 415 UNDRGR SMNR FOR PT		
>6777 A 1-3 M	1030-1150 HSB BB904 MC MILLAN, J	
CREDIT/NO CREDIT ONLY KELLY, W		
P T MAJORS ONLY		
REHAB 421 LOW EXTRM PROSTH II		
6778 A 11 MT	800-1150 HSB B1602 OKUMURA, R	
TTh 100-420 HSB B1602 OKUMURA, R		
F 830-1150 HSB BB904 OKUMURA, R		
PR O MAJORS ONLY		
REHAB 427 APPLIED P&O I		
6779 A 1 M	100-150 HSB B1602 OKUMURA, R	
PR O MAJORS ONLY YAMANE, A		
REHAB 444 FUNCTN LOCOMTR SYST		
6780 A 4	MTThF 930-1020 HST T733 GUTHRIE, M	
O T, P T, PR O MAJORS ONLY		
REHAB 446 ANAT LAB OCCUP THER		
6781 ZN 1 W	1130-120 HST T670 ANSON, D	
O T MAJORS ONLY		
6782 ZO 1 W	930-1120 HST T670 ANSON, D	
O T MAJORS ONLY		
REHAB 461 FUNCTL ANATOMY LAB		
6783 ZN 1 T	115-315 HST T670 GUTHRIE, M	
CREDIT/NO CREDIT ONLY		
P T MAJORS ONLY		
6784 ZO 1 Th	1145-145 HST T670 GUTHRIE, M	
CREDIT/NO CREDIT ONLY		
P T MAJORS ONLY		
6785 ZP 1 T	1115-115 HST T670 GUTHRIE, M	
CREDIT/NO CREDIT ONLY		
P T MAJORS ONLY		
REHAB 483 PT MODALITIES		
6786 ZA 1 W	100-450 HSB BB912 MCGEE, M	
CREDIT/NO CREDIT ONLY		
P T MAJORS ONLY		
REHAB 486 BPHY & PHY EFCT MOD		
6787 A 2 TTh	1030-1120 UMC CC610 ESSELMAN, P	
P T MAJORS ONLY LEHMANN, J		
REHAB 472 THERA EX PROCED II		
6788 A 5 W	1030-1220 HSB B1404 MULLENS, P	
MTWThF 130-320 HSB B1404 BRADY, D		
MEETS LAST 8 WKS OF QTR SHUMWAY-COOK		
REHAB 481 INTRO TO OT PRACT		
6789 AA 4 TTh	1100-1220 HST T478 GREENBERG, S	
F 1100-1220 HST T478 GREENBERG, S		
MEETS WRITING COURSE REQUIREMENT		
O T MAJORS ONLY		
REHAB 483 OT IN PHYS DIS I		
6790 AA 5 T	1030-1200 HSB B1602	
Th 1030-1220 HSB B1602		
M 930-1130 HSB BB912		
MEETS WRITING COURSE REQUIREMENT		
O T MAJORS ONLY		
MON LAB ALSO 9:30-11:30 HSB BB916		
WED LAB 10:30-12:20 HSB BB912		
WED LAB 10:30-12:20 HSB BB916		
REHAB 484 OT IN PSYCH DYS I		
6791 AA 4 M	130-300 HST T531 ENGEL KNOWLE	
W 130-250 HST T531 ENGEL KNOWLE		
T 830-1020 HSB B1602 ENGEL KNOWLE		
O T MAJORS ONLY		
REHAB 487 ASSISTIVE TECH		
6792 AA 3 M	1230-120 HST T473 ANSON, D	
T 100-150 HST T473 ANSON, D		
Th 100-250 HST T473 ANSON, D		
O T MAJORS ONLY		
MEETS FRI 9:30-11:20 UMC CC902		
MEETS FRI 1:00-2:50 UMC CC902		
REHAB 490 CLIN CLERKSHIP P T		
6793 A 2	TO BE ARRANGED * *	O'MALLEY, S
CREDIT/NO CREDIT ONLY		
P T MAJORS ONLY		
REHAB 492 PATHWAYS IN OT	>6794 A 1-3	TO BE ARRANGED * *
CREDIT/NO CREDIT ONLY		
O T MAJORS ONLY		
REHAB 494 CLIN FIELDWORK OT	6795 A 4-12	TO BE ARRANGED * *
CREDIT/NO CREDIT ONLY		
O T MAJORS ONLY KANNENBERG, K		
REHAB 495 CLIN AFL PHYS THRPY	6796 A 2-12	TO BE ARRANGED * *
CREDIT/NO CREDIT ONLY		
P T MAJORS ONLY O'MALLEY, S		
REHAB 496 SPECIAL TOPICS	>6797 A 1-9	TO BE ARRANGED * *
CREDIT/NO CREDIT ONLY		
>6798 C 1-9	TO BE ARRANGED * *	
CREDIT/NO CREDIT ONLY		
REHAB 498 UNDERGRAD THESIS	>6801 A VAR	TO BE ARRANGED * *
INSTRUCTOR I.D. UMC CC902		
REHAB 499 UNDERGRAD RESEARCH	>6802 A VAR	TO BE ARRANGED * *
CREDIT/NO CREDIT ONLY		
INSTRUCTOR I.D. UMC CC902		
REHAB 500 SPEC CLIN EXP PT	>6803 A 1-5	TO BE ARRANGED * *
CREDIT/NO CREDIT ONLY		
BRADY, D		
REHAB 501 PT MGT MOT PROB	>6804 A 2-5	TO BE ARRANGED * *
GUTHRIE, M		
REHAB 505 FOUNDATIONS OF OT	>6805 A 2 T	200-350 HSB BB904 KANNY, E
REHAB 510 REHABILITATION PSYC	6806 A 2	TO BE ARRANGED * *
CREDIT/NO CREDIT ONLY		
REHAB MAJORS ONLY		
RESIDENCY IN REHAB; OTHERS BY PERM		
REHAB 513 SPEC STUDIES IN PT	>6807 A 1-5	TO BE ARRANGED * *
CREDIT/NO CREDIT ONLY		
INSTRUCTOR I.D. UMC CC902		
REHAB 514 EFF SERV DELIV/EDU	>6808 A 2 Th	400-600 HSB BB904
REHAB 520 SEMINAR	6809 A 1-5 M	1000-1250 HSR RR134
Th 1030-1220 HSD D209		
CREDIT/NO CREDIT ONLY		
REHAB MAJORS ONLY		
RESIDENCY IN REHAB MED		
OTHERS BY PERM		
6810 B 1 T	100-150 HSB BB904 BRADY, D	
CREDIT/NO CREDIT ONLY		
REHAB MAJORS ONLY		
ENGEL KNOWLE		
6811 C 3	TO BE ARRANGED * *	
CREDIT/NO CREDIT ONLY		
REHAB MAJORS ONLY		
EC/DC UMC CC902		
REHAB 530 ASPECTS VOCTNL COUNS	>6812 A 2 MTh	930-1020 HSB BB904 JOHNSON, K
REHAB MAJORS ONLY		
RESIDENCY IN REHAB; OTHERS BY PERM		
REHAB 540 APPL MSRMT SYSTMS	>6813 A 3 TTh	1030-1150 HSB BB904 DEITZ, J
REHAB MAJORS ONLY		
REHAB 544 FNCT ANATMY PHYSTAT	6814 A 2 Th	1030-1150 HSB BB124 GOLDSTEIN, B
REHAB MAJORS ONLY		
RESIDENCY IN REHAB; OTHERS BY PERM		
REHAB 546 TEACHING PRACTICUM	>6815 A 1-3	TO BE ARRANGED * *
REHAB MAJORS ONLY		
REHAB 555P P-NEUROMUS ELCTRODGD	>6816 A 2.5	TO BE ARRANGED * *
REHAB MAJORS ONLY		
RESIDENCY IN REHAB; OTHERS BY PERM		
REHAB 566 SPECIAL TOPICS	>6817 B 1-3	TO BE ARRANGED * *
JOHNSON, K		
CREDIT/NO CREDIT ONLY		

AUTUMN QUARTER 1996

SCHOOL OF NURSING

DEPT SLN	COURSE SECTION	TITLE CRD	DAY	TIME	BLDG ROOM	INSTRUCTOR	COMMENTS
----------	----------------	-----------	-----	------	-----------	------------	----------

DEPT SLN	COURSE SECTION	TITLE CRD	DAY	TIME	BLDG ROOM	INSTRUCTOR	COMMENTS
----------	----------------	-----------	-----	------	-----------	------------	----------

DEPT SLN	COURSE SECTION	TITLE CRD	DAY	TIME	BLDG ROOM	INSTRUCTOR	COMMENTS
----------	----------------	-----------	-----	------	-----------	------------	----------

REHABILITATION MEDICINE

REHAB 667 PRACTICUM IN REHAB
 >6818 A 1-12 TO BE ARRANGED * * DEITZ, J
 CREDIT/NO CREDIT ONLY

>6819 B 1-12 TO BE ARRANGED * * JOHNSON, K
 CREDIT/NO CREDIT ONLY

REHAB 668 BPHYS APPL PHYS MED
 6820 A 2 MTh 930-1020 UMC CC610 ESSELMAN, P
 REHAB MAJORS ONLY
 RESIDENCY IN REHAB; OTHERS BY PERM

REHAB 697 ELCTRMRY & ELCTRD LB
 6821 ZN 1 TO BE ARRANGED * * KRAFT, G
 CREDIT/NO CREDIT ONLY
 REHAB MAJORS ONLY
 RESIDENCY IN REHAB; OTHERS BY PERM

REHAB 600 INDEPNDNT STDY/RSCH
 >6822 A 1-9 TO BE ARRANGED * *
 CREDIT/NO CREDIT ONLY
 REHAB MAJORS ONLY
 INSTRUCTOR I.D. UMC CC902
 RESIDENCY IN REHAB; OTHERS BY PERM

>6823 B 1-9 TO BE ARRANGED * *
 CREDIT/NO CREDIT ONLY
 REHAB MAJORS ONLY
 INSTRUCTOR I.D. UMC CC902

>6824 C 1-9 TO BE ARRANGED * *
 CREDIT/NO CREDIT ONLY
 REHAB MAJORS ONLY
 INSTRUCTOR I.D. UMC CC902

>6825 D 1-9 TO BE ARRANGED * *
 CREDIT/NO CREDIT ONLY
 INSTRUCTOR I.D. UMC CC902

REHAB 700 MASTERS THESIS
 >6834 A 1-9 TO BE ARRANGED * *
 CREDIT/NO CREDIT ONLY
 REHAB MAJORS ONLY
 INSTRUCTOR I.D. UMC CC902
 RESIDENCY IN REHAB; OTHERS BY PERM

>6835 B 1-9 TO BE ARRANGED * *
 CREDIT/NO CREDIT ONLY
 REHAB MAJORS ONLY
 INSTRUCTOR I.D. UMC CC902

>6836 C 1-9 TO BE ARRANGED * *
 CREDIT/NO CREDIT ONLY
 REHAB MAJORS ONLY
 INSTRUCTOR I.D. UMC CC902

SURGERY

SURG 498 UNDERGRAD THESIS
 >7523 A VAR TO BE ARRANGED * *
 INSTRUCTOR I.D. HSB 8B427

SURG 499 UNDERGRAD RESEARCH
 >7524 A VAR TO BE ARRANGED * *
 INSTRUCTOR I.D. HSB 8B427

SURG 605P P-PRECEPT SURGERY
 >7525 A 1 TO BE ARRANGED * *
 INSTRUCTOR I.D. HSB 8B427

SURG 600 INDEPNDNT STDY/RSCH
 >7526 A 1-9 TO BE ARRANGED * *
 INSTRUCTOR I.D. HSB 8B427

UROLOGY

UROL 498 UNDERGRAD THESIS
 >7652 A VAR TO BE ARRANGED * *
 INSTR I.D. HSB 1104 / 543-3640

UROL 499 UNDERGRAD RESEARCH
 >7653 A VAR TO BE ARRANGED * *
 INSTR I.D. HSB 1104 / 543-3640

UROL 601P P-UROL PRECEP
 >7654 A 1 TO BE ARRANGED * *
 INSTR I.D. HSB 1104 / 543-3640

SCHOOL OF NURSING

NURSING

ENTRY CODES ARE AVAILABLE IN HST T310

NURS 201 LIFESPAN GROWTH
 5523 A 5 TTh 1230-250 HST T625 EYRES, S
 PLUS ONE HR WK

NURS 301 HEALTH & CARING
 5524 A 3 W 130-420 HST T639
 NURS MAJORS ONLY

NURS 303 PRO NURSING
 5528 A 4 TTh 130-320 HST T733 MCCRATH, B
 MEETS WRITING COURSE REQUIREMENT
 NURS MAJORS ONLY

NURS 304 HUMAN RESPONSES I
 5529 A 2 Th 930-1120 HST T747 CUNNINGHAM, S
 NURS MAJORS ONLY BETRUS, P

NURS 406 CARE IN ILLNESS II
 5530 A 5 M 1030-1220 HST T625
 W 830-1020 HST T733
 W 1130-1220 HST T625
 NURS MAJORS ONLY

NURS 407 CULTURAL VARIATION
 5542 A 3 T 930-1220 HST T747
 NURS MAJORS ONLY

NURS 445 TOPICS IN PHYS NSG
 8062 A 2 F 930-1120 HST T661 LAURENT-BOPP
 F 930-120 HST T621
 CREDIT/NO CREDIT ONLY
 ACNP PRIORITY; BASIC HLTH ASSESSMENT

NURS 450 CONNECTED LRNING I
 5543 A 1 Th 830-920 HST T442
 CREDIT/NO CREDIT ONLY
 MEETS WRITING COURSE REQUIREMENT
 NURS MAJORS ONLY
 1ST YR BSN ONLY

5544 B 1 Th 830-920 HST T421
 CREDIT/NO CREDIT ONLY
 MEETS WRITING COURSE REQUIREMENT
 NURS MAJORS ONLY
 1ST YR BSN ONLY

5545 C 1 Th 1130-1220 HST T419
 CREDIT/NO CREDIT ONLY
 MEETS WRITING COURSE REQUIREMENT
 NURS MAJORS ONLY
 1ST YR BSN ONLY

5546 D 1 Th 1230-120 HST T525
 CREDIT/NO CREDIT ONLY
 MEETS WRITING COURSE REQUIREMENT
 NURS MAJORS ONLY
 1ST YR BSN ONLY

5547 E 1 Th 1230-120 HST T419
 CREDIT/NO CREDIT ONLY
 MEETS WRITING COURSE REQUIREMENT
 NURS MAJORS ONLY
 1ST YR BSN ONLY

NURS 451 CONNECTED LRNING II
 5548 A 1 M 830-920 HST T419
 CREDIT/NO CREDIT ONLY
 MEETS WRITING COURSE REQUIREMENT
 NURS MAJORS ONLY

5549 B 1 M 830-920 HST T525
 CREDIT/NO CREDIT ONLY
 MEETS WRITING COURSE REQUIREMENT
 NURS MAJORS ONLY

5550 C 1 M 930-1020 HST T419
 CREDIT/NO CREDIT ONLY
 MEETS WRITING COURSE REQUIREMENT
 NURS MAJORS ONLY

5551 D 1 M 930-1020 HST T525
 CREDIT/NO CREDIT ONLY
 MEETS WRITING COURSE REQUIREMENT
 NURS MAJORS ONLY

5552 E 1 T 830-920 HST T442
 CREDIT/NO CREDIT ONLY
 MEETS WRITING COURSE REQUIREMENT
 NURS MAJORS ONLY

NURS 600 PR CARE CH/AD SP HL
 >8063 A 1-3 T 900-1050 HST T658 BRANDT, P
 T 1200-150 HST T658

NURS 604 CLIN THERAPEUTICS
 8064 A 1 T 930-1120 HST T616A WHITNEY, J
 WOUND CARE

8065 B 1 T 330-520 HST T442 LAURENT-BOPP
 CHEST PAIN

NURS 605 TOP PSYCHOSOC NURS
 >8067 H 2-6 TO BE ARRANGED * *
 INSTRUCTOR I.D. HST T310
 TBA FACULTY ADVANCE PRACTICE

NURS 606 FOUNDATIONS IN PSN
 8068 A 3 W 900-1120 HSI I132 SCHEPP, K
 CREDIT/NO CREDIT ONLY

NURS 610 TH PRIMARY CARE
 5554 A 1-3 TTh 1000-1120 HST T661
 A/GNP

5555 B 1-3 TTh 1000-1120 HST T661
 FNP

5556 D 1-3 TTh 1000-1120 HST T661
 WHCNP

5557 E 1-3 TTh 1000-1120 HST T661
 PSNP

5558 F 1-3 TTh 1000-1120 HST T661
 NON-PHC AND MIDWIFERY

NURS 614 PHYS WOMEN CHILDREN
 >8069 H 1-6 F 130-320 HST T531 BENFIELD, R
 PREGNANCY

>8070 MU 1-6 T 100-220 HST T419 BLACKBURN, S
 MATERNITY

>8071 N 1-6 Th 830-1020 HST T616A BLACKBURN, S
 FETAL/NEONATAL

>8072 NU 1-6 T 230-350 HST T419 BLACKBURN, S
 NEONATAL

>8073 P 1-6 Th 1100-1150 HST T421 BLACKBURN, S
 PEDIATRICS

>8074 W 1-6 F 1200-1250 HST T616 WOODS, N
 WOMEN'S HEALTH

NURS 620 EVAL CLIN PERF NSG
 8075 A 3 W 130-420 HST T616A

NURS 624 CON FND CRE SYS MGT
 >8076 U 3 Th 430-720P HST T616 SCHULTZ, P

NURS 630 CONCEPT FRAMEWK PCN
 >8077 A 3 F 830-1120 HSI I132 MARTELL, L

NURS 631 SEL TOPICS IN PCN
 >8078 W 1 TO BE ARRANGED * * WOODS, N

NURS 634 SMNR N GERONTOLOGY
 8079 A 3 T 1230-320 HST T360A DIMOND, M
 SOCIAL PSYCHOLOGY OF AGING

NURS 640 SPECIAL TOPICS - PN
 8080 C 4 TTh 330-450 HST T531 CRAVEN, R
 T 130-320 HST T421 CRAVEN, R
 GERONTOLOGY

NURS 645 CARE NEO INFANT
 >8081 A 2 Th 130-420 HST T658 BLACKBURN, S

NURS 648 INTERPERSONAL BEHAV
 8082 A 3 Th 900-1120 HST T531 WOLF-
 WILETS,

NURS 647 BIOL ASP PSY DISABL
 8194 A 3 W 100-420 UMC CC610 ELMORE, S

NURS 652 HEALTH PROMOTION
 8195 AA 2/3 TTh 1130-1250 HST T639 OLSHANSKY, E
 TO BE ARRANGED * * OLSHANSKY, E
 8196 AB 2/3 TTh 1130-1250 HST T639 OLSHANSKY, E
 TO BE ARRANGED * * OLSHANSKY, E
 8197 AC 2/3 TTh 1130-1250 HST T639 OLSHANSKY, E
 TO BE ARRANGED * * OLSHANSKY, E
 8198 AD 2/3 TTh 1130-1250 HST T639 OLSHANSKY, E
 TO BE ARRANGED * * OLSHANSKY, E
 8199 AE 2/3 TTh 1130-1250 HST T639 OLSHANSKY, E
 TO BE ARRANGED * * OLSHANSKY, E
 8200 AF 2/3 TTh 1130-1250 HST T639 OLSHANSKY, E
 TO BE ARRANGED * * OLSHANSKY, E
 DRAYE, M

NURS 651 TOPICS IN COMP NURS
 8083 B 3 W 1230-220 HST T525
 OFFERED JOINTLY WITH ANTH 561 A

SYMBOLS

VLPA = VISUAL, LITERARY AND PERFORMING ARTS
 I&S = INDIVIDUALS AND SOCIETIES
 NW = NATURAL WORLD
 QSR = QUANTITATIVE, SYMBOLIC, OR FORMAL REASONING
 C = ENGLISH COMPOSITION

H = HONORS COURSE
 > = LIMITED ENROLLMENT IN THIS SECTION. STUDENTS
 MUST OBTAIN ENTRY CODE OR FACULTY NUMBER
 % = NEW COURSE (SEE FRONT OF TIME SCHEDULE)
 HOW TO READ COURSE LISTINGS (SEE BACK OF TIME SCHEDULE)

REGISTRATION PERIODS

PD1 = PERIOD I (MAY 10-JUN. 18)
 PD2 = PERIOD II (JUN. 17-SEPT. 28)
 PD3 = PERIOD III (SEPT. 30-OCT. 11)
 PD4 = PERIOD IV (OCT. 13-NOV. 17)

SCHOOL OF NURSING

AUTUMN QUARTER 1996

DEPT	COURSE	TITLE	SLN	SECTION	CRD	DAY	TIME	BLDG	ROOM	INSTRUCTOR	DEPT	COURSE	TITLE	SLN	SECTION	CRD	DAY	TIME	BLDG	ROOM	INSTRUCTOR	DEPT	COURSE	TITLE	SLN	SECTION	CRD	DAY	TIME	BLDG	ROOM	INSTRUCTOR
SCHOOL OF NURSING											AUTUMN QUARTER 1996																					
NURSING CONT'D											NURSING METHODS																					
<p>NURS 675 DEATH CLIN PRACTICE >8084 A 2-4 T 330-520 HST T616 BROWN, M</p> <p>NURS 678 HEALTH CARE COM 8085 U 3 W 430-720P HST T661 HORN, B</p> <p>NURS 682 ENVIRON SUP/NONSUP >5561 A 3 TTh 1030-1150 HST T616 BARNARD, K EC HST T310 OR CALL 543-3515 EXT 36</p> <p>NURS 683 PHIL BASES OF NURS >5562 A 3 TTh 200-320 HST T616</p> <p>NURS 685 IND ADAPT/WELL/ILL >5563 A 3 TTh 830-950 HST T612 COWAN, M EC HST T310 OR CALL 543-3515 EXT 36</p> <p>NURS 691 ADV SEM NSG SCI >5565 A 3 T 130-420 HST T525</p> <p>NURS 699 SEL RDGS IN NSG SCI >5567 A 1 Th 1200-120 HST T612 COWAN, M CREDIT/NO CREDIT ONLY EC HST T310 OR CALL 543-3515 EXT 36</p> <p>>5568 B 1-3 TO BE ARRANGED * * CREDIT/NO CREDIT ONLY INSTRUCTOR I.D. HST T310 OR CALL 543-3515 EXT 36</p> <p>NURS 800 DOCTORAL DISSERTATN >5569 A 1-9 TO BE ARRANGED * * CREDIT/NO CREDIT ONLY INSTRUCTOR I.D. HST T310 OR CALL 543-3515 EXT 36</p>											<p>8118 C 3/6 TO BE ARRANGED * * CREDIT/NO CREDIT ONLY</p> <p>NCLIN 567 INTERVEN DEC MAKING 8120 A 1 W 1130-120 HST T421 INTERVENTION DECISION MAKING IN NCLIN</p> <p>NCLIN 681 SEM ADV COM HEA NUR >8121 A 6 W 930-1120 HST T525 SALAZAR, M TO BE ARRANGED * * 8122 B 6 W 930-1120 HST T419</p>																					
<p>NCLIN 501 HEALTH ASSESSMENT >8093 AA 1-3 T 800-1050 HST T639 Th 800-1120 HST T621 CREDIT/NO CREDIT ONLY A/ONP AND ACDA</p> <p>>8094 AB 1-3 T 800-1050 HST T639 Th 800-1120 HST T621 CREDIT/NO CREDIT ONLY FNP</p> <p>>8095 AC 1-3 T 800-1050 HST T639 T 130-420 HST T621 CREDIT/NO CREDIT ONLY WHONP</p> <p>>8096 AD 1-3 T 800-1050 HST T639 Th 800-1120 HST T621 CREDIT/NO CREDIT ONLY PSNP</p> <p>>8097 AE 1-3 T 800-1050 HST T639 T 130-420 HST T621 CREDIT/NO CREDIT ONLY NON-PHC/MIDWIFERY</p> <p>NCLIN 502 HEALTH ASSESSMENT 8201 A 1-5 TO BE ARRANGED * * CREDIT/NO CREDIT ONLY</p> <p>NCLIN 503 ADV FLD WK COM HL N >8098 A 2-6 TO BE ARRANGED * * INSTRUCTOR I.D. HST T310</p> <p>NCLIN 509 PRAC TCH PHYSIO NSG 8099 A 3 T 1030-1220 HST T442 BLAINEY, C PLUS 7 HRS *</p> <p>NCLIN 512 PCN ADV PRACTICUM >8100 A 2-12 TO BE ARRANGED * * CREDIT/NO CREDIT ONLY PHS, CHILDBEARING</p> <p>>8101 B 2-12 TO BE ARRANGED * * CREDIT/NO CREDIT ONLY CHILDBEARING 2ND YR</p> <p>>8102 C 2-12 TO BE ARRANGED * * PETERSEN, K Th 1000-1120 HST T442 CREDIT/NO CREDIT ONLY PNP 1ST YR</p> <p>>8103 D 2-12 T 200-250 HST T442 CREDIT/NO CREDIT ONLY PNP 2ND YR</p> <p>>8104 E 2-12 TO BE ARRANGED * * MITCHELL, E TO BE ARRANGED * * TO BE ARRANGED * *</p> <p>CREDIT/NO CREDIT ONLY WHONP 1ST YR</p> <p>>8105 F 2-12 TO BE ARRANGED * * CREDIT/NO CREDIT ONLY WHONP 2ND YR</p> <p>>8106 H 2-12 TO BE ARRANGED * * CREDIT/NO CREDIT ONLY CM 2ND YR</p> <p>NCLIN 528 ADV PRT CRE SYS MGT 8107 A 4-8 TO BE ARRANGED * * GRAHAM, K</p> <p>NCLIN 544 CL PHYS N SEM II 8108 A 1-10 Th 130-320 HST T616A CHRISTIANSON AOANP ONLY</p> <p>8109 B 1-10 T 130-320 HST T616A LEVINE, B ACNP</p> <p>8110 C 1-10 Th 130-320 HST T525 AOA-NP</p> <p>NCLIN 553 SEM PRIM CARE I 8111 A 2 TO BE ARRANGED * * DRAYE, M CREDIT/NO CREDIT ONLY</p> <p>8112 B 2 TO BE ARRANGED * * DRAYE, M CREDIT/NO CREDIT ONLY</p> <p>NCLIN 559 SEM PRIM CARE IV 8113 A 3-5 TO BE ARRANGED * * ENSIGN, B CREDIT/NO CREDIT ONLY</p> <p>8114 B 3-5 TO BE ARRANGED * * CREDIT/NO CREDIT ONLY</p> <p>NCLIN 565 GRP FAM PSYCHOED ST 8115 A 1 W 930-1120 HST T421</p> <p>NCLIN 568 ADV CLIN PRACT PSN 8116 A 3/6 TO BE ARRANGED * * CREDIT/NO CREDIT ONLY</p> <p>8117 B 3/6 TO BE ARRANGED * * CREDIT/NO CREDIT ONLY</p>											<p>NMETH 499 UNDERGRAD RESEARCH >8086 A 1-5 TO BE ARRANGED * * CREDIT/NO CREDIT ONLY NURS MAJORS ONLY FACULTY CODES HST T310</p> <p>NMETH 520 MTHD RESEARCH NURS 8125 AA 3 W 930-1120 HST T747 LANDIS, C W 330-520 HST T616</p> <p>8126 AB 3 W 930-1120 HST T747 WOODS, S W 330-520 HST T419</p> <p>8127 AC 3 W 930-1120 HST T747 LEWIS, L W 330-520 HST T658</p> <p>NMETH 521 MTHD RESEARCH NURS 8128 A 2 W 130-320 HSD D109 LANDIS, C</p> <p>NMETH 590 SP TOPICS NSG RES >8087 A 3 Th 930-1120 HST T419 NURS MAJORS ONLY ADV METHODS; QUANT</p> <p>NMETH 598 SPECIAL PROJECTS >8088 A 1-12 TO BE ARRANGED * * CREDIT/NO CREDIT ONLY INSTRUCTOR I.D. HST T310</p> <p>NMETH 600 INDEPN DNT STDY/RSCH >8129 A 1-9 TO BE ARRANGED * * CREDIT/NO CREDIT ONLY INSTRUCTOR I.D. HST T310</p> <p>NMETH 700 MASTERS THESIS >8124 A 1-9 TO BE ARRANGED * * CREDIT/NO CREDIT ONLY FACULTY CODE HST T310</p>																					
<p>NURSING CLINICAL</p> <p>NCLIN 302 PRACT HEALTH & CARE 8089 AA 5 F 1030-120 HST T747 Th 830-1220 HST T621 CREDIT/NO CREDIT ONLY</p> <p>8090 AB 5 F 1030-120 HST T747 W 830-1220 HST T621 CREDIT/NO CREDIT ONLY</p> <p>8091 AC 5 F 1030-120 HST T747 M 830-1220 HST T621 CREDIT/NO CREDIT ONLY</p> <p>NCLIN 408 PRACT CARE ILL II >8092 A 4 ThF 700-320 * * CREDIT/NO CREDIT ONLY DROP CODE REQUIRED NURS MAJORS ONLY</p> <p>>8182 B 4 ThF 700-320 * * CREDIT/NO CREDIT ONLY DROP CODE REQUIRED NURS MAJORS ONLY</p> <p>>8183 C 4 ThF 700-320 * * CREDIT/NO CREDIT ONLY DROP CODE REQUIRED NURS MAJORS ONLY</p> <p>>8184 D 4 ThF 700-320 * * CREDIT/NO CREDIT ONLY DROP CODE REQUIRED NURS MAJORS ONLY</p> <p>>8185 E 4 ThF 700-320 * * CREDIT/NO CREDIT ONLY DROP CODE REQUIRED NURS MAJORS ONLY</p> <p>>8186 F 4 ThF 700-320 * * CREDIT/NO CREDIT ONLY DROP CODE REQUIRED NURS MAJORS ONLY</p> <p>>8187 G 4 ThF 700-320 * * CREDIT/NO CREDIT ONLY DROP CODE REQUIRED NURS MAJORS ONLY</p> <p>>8188 H 4 ThF 700-320 * * CREDIT/NO CREDIT ONLY DROP CODE REQUIRED NURS MAJORS ONLY</p> <p>>8189 I 4 ThF 700-320 * * CREDIT/NO CREDIT ONLY DROP CODE REQUIRED NURS MAJORS ONLY</p> <p>>8190 J 4 ThF 700-320 * * CREDIT/NO CREDIT ONLY DROP CODE REQUIRED NURS MAJORS ONLY</p>											<p>COLLEGE OF OCEAN & FISHERY SCIENCES</p> <p>FISHERIES</p> <p>FISH 210 FISHERIES TECHNIQUE (NW) 3592 AA 5 MWF 1030-1120 FIS 201 DONNELLY, R HILBORN, R TTh 130-420 FTR 113 MEETS WRITING COURSE REQUIREMENT FISH MAJORS ONLY (PD.1) MINORS BY EC (PD. 1)</p> <p>FISH 310 BIOL OF SHELLFISH (NW) 3593 AA 5 TTh 900-1020 FTR 034 ARMSTRONG, D TTh 1100-120 FTR 124 ARMSTRONG, D TTh 1100-120 FTR 129 ARMSTRONG, D FISH MAJORS ONLY (PD.1) MINORS BY EC (PD. 1)</p> <p>FISH 311 BIOLOGY OF FISHES (NW) 3594 AA 5 MWF 1130-1220 FIS 201 PIETSCH, T FOOTE, C MW 130-420 FTR 113 PIETSCH, T FOOTE, C FISH MAJORS ONLY (PD.1) MINORS BY EC (PD. 1)</p> <p>FISH 312 FISH ECOLOGY (NW) 3595 AA 4 MWF 1030-1120 FTR 106 TAUB, F MILLER, B M 130-420 FTR 125 TAUB, F MILLER, B M 130-420 FTR 129 TAUB, F MILLER, B MEETS WRITING COURSE REQUIREMENT FISH MAJORS ONLY (PD.1) MINORS BY EC (PD. 1)</p> <p>FISH 323 FISH MGMT & CONS (NW) 3596 A 3 MWF 1230-120 FTR 034 GUNDERSON, D JOHNSON, F FISH MAJORS ONLY (PD.1) MINORS BY EC (PD. 1)</p>																					

AUTUMN QUARTER 1996

COLLEGE OF OCEAN AND FISHERY SCIENCES

DEPT COURSE TITLE
SLN SECTION CRD DAY TIME BLDG ROOM INSTRUCTOR
SPEC CODE COMMENTS

DEPT COURSE TITLE
SLN SECTION CRD DAY TIME BLDG ROOM INSTRUCTOR
SPEC CODE COMMENTS

DEPT COURSE TITLE
SLN SECTION CRD DAY TIME BLDG ROOM INSTRUCTOR
SPEC CODE COMMENTS

FISHERIES: CONT'D

FISH 325 AQUACULTURE (NW)
3597 AA 4 MWF 830-920 FTR 106
W 130-320 FTR 129
FISH MAJORS ONLY (PD.1)
MINORS BY EC (PD. 1)

FISH 434 EFFECTS WASTE WATER (NW)
3598 AA 5 MWF 930-1020 MOR 234 WELCH,E
Th 230-420 MOR 320
OFFERED JOINTLY WITH GIVE 462 AA
3599 B 3 MWF 930-1020 MOR 234 WELCH,E
OFFERED JOINTLY WITH GIVE 462 B

FISH 450 SAL BEHAV LIFE HIST (NW)
3600 AA 4 MWF 930-1020 FIS 201 QUINN,T
TO BE ARRANGED * *
MEETS WRITING COURSE REQUIREMENT

FISH 451 FISH REPRODUCTION (NW)
3601 AA 4 T 1030-1120 FTR 106 HERSHBERGER
MWF 1030-1220 FIS 176

FISH 456 FUND FISH DYN & MGT (NW)
3602 AA 4 MWF 130-220 FTR 106 SHWARTZMAN,G
M 230-420 FIS 102M SHWARTZMAN,G
OFFERED JOINTLY WITH Q SCI 456 AA

FISH 490 AQ FOOD MICROBIO (NW)
3603 AA 5 MWF 130-220 FTR 032 HERWIG,R
WF 230-420 FTR 125

FISH 495 SENIOR PROJECT
>3604 A 3 TO BE ARRANGED * *
CREDIT/NO CREDIT ONLY
CAPSTONE

FISH 498 INTERNSHIP
>3605 A 1-9 TO BE ARRANGED * *
CREDIT/NO CREDIT ONLY

FISH 499 UNDERGRAD RESEARCH
>3606 B 1-5 TO BE ARRANGED * *
CREDIT/NO CREDIT ONLY

FISH 501 INTERNSHIP
>3607 A 1-9 TO BE ARRANGED * *
CREDIT/NO CREDIT ONLY

FISH 502 FUND FISH SCI
3608 A 5 TTh 130-320 FTR 106 DONG,F
GRADS ONLY FRANCIS,R

FISH 507 SPEC PROB IN FISH
>3609 B 1-5 TO BE ARRANGED * *

FISH 520 GRADUATE SEMINAR
3610 A 1 Th 330-420 FIS 201 PICOTT,G
CREDIT/NO CREDIT ONLY
GRADS ONLY

FISH 542 PRINCIPLES MOL METH
>3611 A 3 MWF 1230-120 FTR 106 BENTZEN,P
OFFERED JOINTLY WITH OCEAN 574 A

FISH 548 STREAMSIDE TOPICS
3612 A 2 W 1130-120 AND 030 NAIMAN,R
OFFERED JOINTLY WITH ESC 548 A

FISH 582 FISH MGMT CONTEMP
3613 A 5 MWF 230-420 FTR 106 HUPPERT,D
OFFERED JOINTLY WITH SMA 582 A FRANCIS,R

FISH 600 INDEPNNT STDY/RSCH
>3614 A 1-9 TO BE ARRANGED * *
CREDIT/NO CREDIT ONLY

FISH 700 MASTERS THESIS
>3616 A 1-9 TO BE ARRANGED * *
CREDIT/NO CREDIT ONLY

FISH 800 DOCTORAL DISSERTATN
>3618 A 1-9 TO BE ARRANGED * *
CREDIT/NO CREDIT ONLY

FOOD SCIENCE

FD SC 621 GRAD SMNR FOOD SCI
3566 A 1 Th 1230-120 MAR 268 PICOTT,G
CREDIT/NO CREDIT ONLY

FD SC 600 INDEPNNT STDY/RSCH
>3567 A 1-9 TO BE ARRANGED * *

FD SC 700 MASTERS THESIS
>3568 A 1-9 TO BE ARRANGED * *
GRADS ONLY
FISH MAJORS ONLY

SCHOOL OF MARINE AFFAIRS

SMA 465 MARINE BUS RUS/EEUR (I&S)
7089 A 3 MWF 330-450 MAR 168 KACZYNSKI,W
OFFERED JOINTLY WITH SISRE 455 A
MEETS WRITING COURSE REQUIREMENT

SMA 499 UNDERGRAD RESEARCH
>7090 A 1-3 TO BE ARRANGED * *
INSTRUCTOR I.D. MAR 105

SMA 500 MARINE AFFAIRS
7091 A 5 MTWThF 930-1020 CDH 105 MILLER,M
GRADS ONLY
SMA, LAW MAJORS ONLY (PD.1&2)

SMA 505 INTRO ADMIN LAW
7092 A 2 Th 1100-1250 CDH 012 HERSHMAN,M
CREDIT/NO CREDIT ONLY
GRADS ONLY
SMA, IS MA MAJORS ONLY

SMA 508 INTL LAW OF SEA
7093 A 4 MWF 130-220 * * BURKE,W
F 1230-220 * * BURKE,W
OFFERED JOINTLY WITH LAW B 561 A
PLUS 1 KR *

SMA 514 MARINE POL MGMT
7094 A 3 MWF 1100-1220 MAR 168 LESCHINE,T
GRADS ONLY

SMA 536 MICROECON MAR AFF
7095 A 3 TF 1100-1220 MAR 268
CREDIT/NO CREDIT ONLY
GRADS SMA MAJORS ONLY

SMA 540 ECON WORLD FISH
7096 A 3 Th 1100-1250 MAR 168 KACZYNSKI,W
NO FRESHMEN, SOPHOMRS, JUNIORS,
SENIORS (PD.1&2)
NO FRESHMEN, SOPHOMRS, JUNIORS (PD.3)

SMA 550 SPECIAL TOPICS
7097 B 2 T 1200-120 MAR 168 OLSON,A
GRADS ONLY
BARRIERS AND BRIDGES TO ADAPTIVE
MANAGEMENT
7098 P 1 TO BE ARRANGED * *
CREDIT/NO CREDIT ONLY
THESIS PRESENTATIONS
7099 T 3 WF 330-520 MAR 268 DENNING,M
GLOBAL TRADE, TRANSPORTATION
AND LOGISTICS SURVEY

SMA 582 FISH MGMT CONTEMP
7100 A 5 MWF 230-420 FTR 106 HUPPERT,D
OFFERED JOINTLY WITH FISH 582 A FRANCIS,R

SMA 600 INDEPNNT STDY/RSCH
>7101 A 1-9 TO BE ARRANGED * *
INSTRUCTOR I.D. MAR 105
>7102 B 1-9 TO BE ARRANGED * *
CREDIT/NO CREDIT ONLY
INSTRUCTOR I.D. MAR 105

SMA 700 MASTERS THESIS
>7103 A 1-9 TO BE ARRANGED * *
INSTRUCTOR I.D. MAR 105

OCEANOGRAPHY

OVERLOAD POLICY: OCEAN 101 SEE INSTR AFTER CLASS
OTHER COURSES CONTACT DELLA ROGERS OTB 108

OCEAN 101 SURVEY OCEANOGRAPHY (NW)
5649 AA 5 MTWTh 930-1020 GLD 322 EMERICK,C
Th 1030-1120 OCE 121
>5650 AB 5 MTWTh 930-1020 GLD 322 EMERICK,C
Th 1130-1220 OCE 121
DROP CODE REQUIRED (PD.2)
FRESHMAN INTEREST GRP STUDENTS ONLY

5651 AC 5 MTWTh 930-1020 GLD 322 EMERICK,C
F 930-1020 OCE 121
5652 BA 5 MTWTh 1130-1220 GLD 322 EMERICK,C
Th 130-220 OCE 121
5653 BB 5 MTWTh 1130-1220 GLD 322 EMERICK,C
F 1030-1120 OCE 121
FRESHMAN INTEREST GRP STUDENTS ONLY
5654 BC 5 MTWTh 1130-1220 GLD 322 EMERICK,C
F 1130-1220 OCE 121
5656 U 5 TTh 700-920P OTB 014 STRICKLAND,R

OCEAN 200 INTRO OCEANOGRAPHY (NW)
5657 A 3 MWF 830-920 OTB 014 CARPENTER,R

OCEAN 351 QUANT METHODS I (NW)
5658 A 3 MWF 1030-1120 GUG 410 SCHMID,P
OFFERED JOINTLY WITH AMATH 351 A

OCEAN 401 GEN PHYS OCEAN I (NW)
5659 A 3 TTh 130-250 OTB 014 AAGAARD,K

OCEAN 450 MAR GEOL AND GEOPHY (NW)
5660 A 4 MTWTh 1130-1220 OTB 014

OCEAN 499 UNDERGRAD RESEARCH
>5661 A 1-12 TO BE ARRANGED * *
INSTRUCTOR I.D. OTB 108

OCEAN 500 CURRENT PROBS OCEAN
5662 A 1 TO BE ARRANGED * * NOWELL,A
CREDIT/NO CREDIT ONLY
GRADS ONLY
OCEAN MAJORS ONLY

OCEAN 509 SEMINAR
5663 A 1 W 330-450 OTB 014
CREDIT/NO CREDIT ONLY

OCEAN 510 PHYSICS OCEAN CIRC
5664 A 5 MTWTh 930-1020 OTB 205
Th 300-420 OTB 205

OCEAN 511 PHYS FLUID DYNAMICS
5665 A 3 MWF 1100-1220 OTB 205 TUNG,K
OFFERED JOINTLY WITH ATM S 505 A

OCEAN 516 OCEAN CIRC THEORIES
5666 A 3 TTh 130-250 OTB 211 THOMPSON,L

OCEAN 520 MARINE CHEMISTRY
5667 A 5 TO BE ARRANGED * * EMERSON,S

OCEAN 529 SMNR IN CHEM OCEAN
5668 A 1 F 1230-120 * *
CREDIT/NO CREDIT ONLY
CURRENT THEORY & RESEARCH

OCEAN 539 SMNR IN BIOL OCEAN
5669 A 1 T 1130-1220 * *
CREDIT/NO CREDIT ONLY
CURRENT THEORY & RESEARCH
5670 B 2 TO BE ARRANGED * * LESSARD,E
CREDIT/NO CREDIT ONLY
ECOLOGY OF HETEROTROPHIC PROTISTS
5671 C 1 TO BE ARRANGED * * BAROSS,J
CREDIT/NO CREDIT ONLY
PLANETS AND LIFE

OCEAN 541 MAR SEDIMENT PROC
5672 A 5 MTWThF 830-920 OTB 205 STERNBERG,R

OCEAN 544 GEOCHEM OCEAN LITHO
5673 A 3 TO BE ARRANGED * * DELANEY,J

OCEAN 549 SMNR GEO/GPHY OCEAN
5674 A 1 Th 1230-120 * *
CREDIT/NO CREDIT ONLY
CURRENT THEORY & RESEARCH
5675 B 3 MWF 1230-120 JHN 164 WILCOCK,W
OFFERED JOINTLY WITH GPHYS 504 A

OCEAN 589 TPCS PHYSICAL OCEAN
5676 A 3 TTh 1030-1150 OTB 205
5677 B 3 TO BE ARRANGED * *

OCEAN 574 PRINCIPLES MOL METH
5678 A 3 MWF 1230-120 FTR 106 BENTZEN,P
OFFERED JOINTLY WITH FISH 542 A

SYMBOLS

VLPA = VISUAL, LITERARY AND PERFORMING ARTS
I&S = INDIVIDUALS AND SOCIETIES
NW = NATURAL WORLD
QSR = QUANTITATIVE, SYMBOLIC, OR FORMAL REASONING
C = ENGLISH COMPOSITION

H = HONORS COURSE
> = LIMITED ENROLLMENT IN THIS SECTION, STUDENTS
MUST OBTAIN ENTRY CODE OR FACULTY NUMBER
% = NEW COURSE (SEE FRONT OF TIME SCHEDULE)
HOW TO READ COURSE LISTINGS (SEE BACK OF TIME SCHEDULE)

REGISTRATION PERIODS

PD1 = PERIOD I (MAY 10-JUN. 16)
PD2 = PERIOD II (JUN. 17-SEPT. 29)
PD3 = PERIOD III (SEPT. 30-OCT. 11)
PD4 = PERIOD IV (OCT. 13-NOV. 17)

COLLEGE OF OCEAN AND FISHERY SCIENCES

AUTUMN QUARTER 1996

DEPT	COURSE	TITLE	SLN	CRD	DAY	TIME	BLDG	ROOM	INSTRUCTOR	DEPT	COURSE	TITLE	SLN	CRD	DAY	TIME	BLDG	ROOM	INSTRUCTOR	DEPT	COURSE	TITLE	SLN	CRD	DAY	TIME	BLDG	ROOM	INSTRUCTOR
SPEC	SECTION	COMMENTS	SECTION							SPEC	SECTION	COMMENTS	SECTION							SPEC	SECTION	COMMENTS	SECTION						
OCEANOGRAPHY										PHARMACEUTICS										>6077 AB 3 MWF 1130-1220 HST T739 STERGACHIS, A O SULLIVAN, T MURRI, N									
OCEAN 591 MS IN COASTAL ZONE 5679 A 4 TTh 130-320 MAR 168 COPPING, A										ENTRY CODES ARE AVAILABLE IN HSD H362										F 1230-120 HST T482 MURRI, N									
OCEAN 600 INDEPN DNT STDY/RSCH >5680 A 1-9 TO BE ARRANGED * * GRADS ONLY OCEAN MAJORS ONLY INSTRUCTOR I.D. OTB 108										**PCEUT 331 ALL SECTIONS - EC HSD H362; REQUIRED CONFERENCE MON 01:30-02:20										PHARM MAJORS ONLY LAB MEETS WHEN THERE IS NO FRIDAY LECTURE									
OCEAN 700 MASTERS THESIS >5682 A 1-9 TO BE ARRANGED * * GRADS ONLY OCEAN MAJORS ONLY INSTRUCTOR I.D. OTB 108										PCEUT 331 GEN & PHYS PRINCIP >5925 AA 4 MWF 1030-1120 HST T733 UNADKAT, J WITEK, D M 130-220 HST T733 WITEK, D M 230-420 HST T482 WITEK, D										>6078 AC 3 MWF 1130-1220 HST T739 STERGACHIS, A O SULLIVAN, T MURRI, N									
OCEAN 800 DOCTORAL DISSERTATN >5684 A 1-9 TO BE ARRANGED * * GRADS ONLY OCEAN MAJORS ONLY INSTRUCTOR I.D. OTB 108										PHARM MAJORS ONLY >5926 AB 4 MWF 1030-1120 HST T733 UNADKAT, J WITEK, D M 130-220 HST T733 WITEK, D T 130-320 HST T482 WITEK, D										F 230-320 HST T482 MURRI, N PHARM MAJORS ONLY LAB MEETS WHEN THERE IS NO FRIDAY LECTURE									
SCHOOL OF PHARMACY										PHARM 335 DISP PRACTICUM 6079 A 2-4 TO BE ARRANGED * * O SULLIVAN, T PHARM MAJORS ONLY										PHARM 445 PUB HLT APP PHARM I >6080 A 3 M 1230-320 HST T747 GARDNER, J									
MEDICINAL CHEMISTRY										PHARM 488 PHARM BIOTECHNOLOGY 5928 A 3 MWF 1130-1220 HST T473 HO, R OFFERED JOINTLY WITH PCEUT 586 A GIBALDI, M THUMMEL, K										PHARM 488 CASES IN PHARM CARE >6081 A 3 MW 1230-320 HST T478 DAWSON, K PHARM MAJORS ONLY EC HSD H362; 3RD YR PHARM STDNITS; COURSE MEETS 1ST 6 WEEKS OF QTR.									
MEDCH 402 MEDICINAL CHEM 4958 AA 3 MF 930-1020 HST T747 NELSON, S ELMER, G W 1230-120 HST T747 NELSON, S ELMER, G T 930-1020 HSD H074 NELSON, S ELMER, G										PCEUT 499 UNDERGRAD RESEARCH >5929 A VAR TO BE ARRANGED * * INSTRUCTOR I.D. HSD H362										PHARM 470 COMMUNITY PRACTICUM 6082 A 8 TO BE ARRANGED * * O SULLIVAN, T CREDIT/NO CREDIT ONLY PHARM MAJORS ONLY									
4959 AB 3 MF 930-1020 HST T747 NELSON, S ELMER, G W 1230-120 HST T747 NELSON, S ELMER, G Th 830-920 HSD H074 NELSON, S ELMER, G										PCEUT 507 DRUG THER DISC GRP 5930 A 1 F 1230-120 HST T359 GIBALDI, M CREDIT/NO CREDIT ONLY										PHARM 471 INST DIST PRACTICUM 6083 A 4 TO BE ARRANGED * * O SULLIVAN, T CREDIT/NO CREDIT ONLY PHARM MAJORS ONLY									
4960 AC 3 MF 930-1020 HST T747 NELSON, S ELMER, G W 1230-120 HST T747 NELSON, S ELMER, G Th 930-1020 HSD H074 NELSON, S ELMER, G										PCEUT 508 DRUG DISCOVERY 5931 A 2 M 130-320 HST T473 GIBALDI, M GARDNER, J NELSON, W SHEN, D										PHARM 485 CLIN PHARM 6084 A 3 MW 930-1120 HST T639 OSBORN, T F 930-1120 HST T625 OSBORN, T F 830-920 HST T625 OSBORN, T TAUGHT 1ST 6 WEEKS OF QTR ONLY F 8:30-9:20 IS OPT'L CONFERENCE									
MEDCH 495 SPECIAL STUDIES >4961 A 1-6 TO BE ARRANGED * * CREDIT/NO CREDIT ONLY INSTRUCTOR I.D. CODES, H362										PCEUT 520 SEMINAR 5932 A 1 Th 1230-120 HSK K069 THUMMEL, K OFFERED JOINTLY WITH MEDCH 520 A CREDIT/NO CREDIT ONLY										PHARM 486 INST CLIN PRACTICUM 6085 A 4 W 330-420 HST T531 O SULLIVAN, T CREDIT/NO CREDIT ONLY PHARM MAJORS ONLY (PD.1&2) PHARM MAJORS ONLY (PD.3)									
MEDCH 499 UNDERGRAD RESEARCH >4962 A VAR TO BE ARRANGED * * INSTRUCTOR I.D. HSD H362										PCEUT 525 METH DRUG METAB 5933 A 3 TO BE ARRANGED * * ATKINS, W OFFERED JOINTLY WITH MEDCH 525 A DAGGETT, V THUMMEL, K RETTIE, A KUNZE, K										PHARM 487 ADV CLIN PRACTICUM 6086 A 4 TO BE ARRANGED * * O SULLIVAN, T CREDIT/NO CREDIT ONLY PHARM MAJORS ONLY									
MEDCH 501 ADV MEDICNL CHEM 4963 A 4 TO BE ARRANGED * * NELSON, S ELMER, G										PCEUT 588 PHARM BIOTECHNOLOGY 5934 A 3 MWF 1130-1220 HST T473 HO, R OFFERED JOINTLY WITH PCEUT 486 A GIBALDI, M THUMMEL, K										PHARM 488 ELECT ADV PRACTICUM >6087 A 1-16 TO BE ARRANGED * * O SULLIVAN, T CREDIT/NO CREDIT ONLY PHARM MAJORS ONLY EC HSD H364 ACUTE CARE AND AMBULATORY CARE									
MEDCH 520 SEMINAR 4964 A 1 Th 1230-120 HSK K069 ATKINS, W OFFERED JOINTLY WITH PCEUT 520 A CREDIT/NO CREDIT ONLY										PCEUT 600 INDEPN DNT STDY/RSCH >5935 A 1-9 TO BE ARRANGED * * CREDIT/NO CREDIT ONLY										>6088 B 1-16 TO BE ARRANGED * * PLEIN, J CREDIT/NO CREDIT ONLY PHARM MAJORS ONLY EC HSD H362; LONG TERM CARE									
MEDCH 525 METH DRUG METAB 4965 A 3 TO BE ARRANGED * * THUMMEL, K OFFERED JOINTLY WITH PCEUT 525 A RETTIE, A KUNZE, B. DAGGETT, V.										PCEUT 700 MASTERS THESIS >5936 A 1-9 TO BE ARRANGED * * CREDIT/NO CREDIT ONLY										PHARM 489 DRUG INFORMATION >6089 A 4-8 TO BE ARRANGED * * MURRI, N CREDIT/NO CREDIT ONLY EC HSD H362									
MEDCH 582 TOPICS IN MED CHEM 4966 U 1 M 330-520 HST T473										PHARMACY										PHARM 493 LITERATURE EVAL 6090 A 2 TTh 1230-220 HST T478 COURSE TAUGHT FIRST 6 WKS OF QTR									
CREDIT/NO CREDIT ONLY										ENTRY CODES ARE AVAILABLE IN HSD H362 FOR UGRAD ENTRY CODES ARE AVAILABLE IN HST T341 FOR GRAD										PHARM 495 SPEC STUDIES PHARM >6091 A VAR TO BE ARRANGED * * INSTRUCTOR I.D. HSD H362									
MEDCH 600 INDEPN DNT STDY/RSCH >4967 A 1-9 TO BE ARRANGED * * CREDIT/NO CREDIT ONLY										PHARM 305 CLIN DISPENS PHARM >6075 A 3 TO BE ARRANGED * * CREDIT/NO CREDIT ONLY PHARM MAJORS ONLY INSTRUCTOR I.D. HSD H362										PHARM 497 DRUG THER FOR ELDER >6092 AA 4 T 430-620P HST T747 PLEIN, J T 630-800P HST T747 OFFERED JOINTLY WITH PHARM 550 U EC HSD H362; 3RD YR STUDENTS OR PERM OF INSTR									
MEDCH 700 MASTERS THESIS >4968 A 1-9 TO BE ARRANGED * * CREDIT/NO CREDIT ONLY										PHARM 309 QUANT METHODS I >6076 AA 3 MWF 1130-1220 HST T739 STERGACHIS, A O SULLIVAN, T MURRI, N										>6093 AB 4 T 430-620P HST T747 PLEIN, J W 430-600P HST T747 EC HSD H362; 3RD YR STUDENTS OR PERM ON INSTR									
MEDCH 800 DOCTORAL DISSERTATN >4969 A 1-9 TO BE ARRANGED * * CREDIT/NO CREDIT ONLY										F 1130-1220 HST T482 MURRI, N PHARM MAJORS ONLY LAB MEETS WHEN THERE IS NO FRIDAY LECTURE										PHARM 498 CASE CONF:GERIATRIC 6094 A 1 TTh 1230-220 HST T478 O SULLIVAN, T CREDIT/NO CREDIT ONLY COURSE TAUGHT 1ST 6 WKS OF QUARTER									

AUTUMN QUARTER 1996

SCHOOL OF PUBLIC HEALTH & COMMUNITY MEDICINE

DEPT SLN SECTION SPEC CODE	COURSE TITLE CRD DAY TIME BLDG ROOM INSTRUCTOR COMMENTS	DEPT SLN SECTION SPEC CODE	COURSE TITLE CRD DAY TIME BLDG ROOM INSTRUCTOR COMMENTS	DEPT SLN SECTION SPEC CODE	COURSE TITLE CRD DAY TIME BLDG ROOM INSTRUCTOR COMMENTS
----------------------------	---	----------------------------	---	----------------------------	---

PHARMACY CONT'D

PHARM 499 UNDERGRAD RESEARCH >6095 A VAR TO BE ARRANGED * * CREDIT/NO CREDIT ONLY INSTRUCTOR I.D. HSD H362	PHARM 506 CLIN KINETICS II 6096 U 3 MTh 330-500 HSI I140 BAUER, L CREDIT/NO CREDIT ONLY	PHARM 520 SEMINAR 6097 A 1 W 330-450 HST T359 MURRI, N CREDIT/NO CREDIT ONLY PERM OF INSTR	PHARM 534 MED TECH ASSESSMENT 6098 A 3 TTh 200-320 HST T359 SULLIVAN, S OFFERED JOINTLY WITH HSERV 584 A	PHARM 550 P'THER OLDER ADULTS >6099 U 4 T 430-620P HST T747 PLEIN, J 630-800P HST T747 PLEIN, J OFFERED JOINTLY WITH PHARM 497 AA	PHARM 586 PHARM LIT CASE 6100 A 1-2 F 230-420 HST T663 KRADJAN, W CREDIT/NO CREDIT ONLY	PHARM 587 ADV CLIN CLERKSHIP 6101 A 1-15 TO BE ARRANGED * * CREDIT/NO CREDIT ONLY HORN, J	PHARM 598 TOPICS IN PEPI/DPOL 6102 A 2 TO BE ARRANGED * * CREDIT/NO CREDIT ONLY SULLIVAN, S STERGACHIS, A	PHARM 800 INDEPN DNT STDY/RSCH >6103 A 1-9 TO BE ARRANGED * * CREDIT/NO CREDIT ONLY
---	---	---	--	--	---	--	---	---

SCHOOL OF PUBLIC HEALTH & COMMUNITY MED

BIostatistics

ENTRY CODES ARE AVAILABLE IN HSD F600					
BIOST 511 MED BIOMETRY I	1746 AA 4 MWF 930-1020 HST T439 HEAGERTY, P	M 830-920 HST T473	1747 AB 4 MWF 930-1020 HST T439 HEAGERTY, P	F 830-920 HST T359	1748 AC 4 MWF 930-1020 HST T439 HEAGERTY, P
	Th 130-220 HST T530	1749 AD 4 MWF 930-1020 HST T439 HEAGERTY, P	T 1030-1120 HST T473	1750 BA 4 MWF 930-1020 HST T439 HEAGERTY, P	W 130-220 HST T530
BIOST 514 BIostatistics I	>1751 AA 4 TTh 900-1020 HST T359 KRONMAL, R	W 830-920 HST T473	BIOST 534 STAT COMPUTING	1752 A 3 TTh 1030-1145 SIG 323 STUETZLE, W	OFFERED JOINTLY WITH STAT 534 A
BIOST 536 CAT ANALYSIS EPIDEM	>1753 A 4 T 1230-120 HST T739 MCKNIGHT, B	TTh 130-320 HST T739	OFFERED JOINTLY WITH EPI 536 A	EC SEE INSTR; PREREQ: BIOST 513A/515A OR EPI 514 515A	
BIOST 570 ADV APPL LIN MODELS	1754 AA 3 MWF 130-220 HST T739 EMERSON, S	W 1230-120 HST T663A	OFFERED JOINTLY WITH STAT 570 AA		
BIOST 576 STAT METH SURV DATA	1755 A 3 MWF 900-1020 HST T359 LIN, D	OFFERED JOINTLY WITH STAT 576 A	SURVIVAL DATA		
BIOST 578 SPEC TOP ADV BIOST	1756 A 3 MWF 930-1020 HSD E216	OFFERED JOINTLY WITH STAT 578 A			

1757 B 3 T 330-450 HST T663 Th 330-450 HST T663 OFFERED JOINTLY WITH STAT 578 B	BIOST 580 BIostat SMNR	1758 A 1 Th 330-520 HST T639 FISHER, L	CREDIT/NO CREDIT ONLY	>1759 B 1 T 400-450 HSD F643 WIJSMAN, E THOMPSON, E	CREDIT/NO CREDIT ONLY DROP CODE REQUIRED
BIOST 590 BIostat CONSULTING	>1760 A 3 TO BE ARRANGED * * YANEZ, D	CREDIT/NO CREDIT ONLY	THURS, PLUS 4 HRS *	BIOST 593 CANCER PREV RES LAB	>1761 ZA 3 TO BE ARRANGED * * GRIZZLE, J
OFFERED JOINTLY WITH EPI 593 ZA	CREDIT/NO CREDIT ONLY	PERM OF INSTR		BIOST 600 INDEPN DNT STDY/RSCH	>1762 A 1-9 TO BE ARRANGED * * CREDIT/NO CREDIT ONLY
BIOST 700 MASTERS THESIS	>1763 A 1-9 TO BE ARRANGED * * CREDIT/NO CREDIT ONLY			BIOST 800 DOCTORAL DISSERTATN	>1764 A 1-9 TO BE ARRANGED * * CREDIT/NO CREDIT ONLY

ENVIRONMENTAL HEALTH

ENTRY CODES ARE AVAILABLE IN HSD F461					
ENV H 311 INT TO ENV HEALTH	3397 A 3 MWF 930-1020 HST T473 TRESER, C		ENV H 440 WATER & WASTE SANIT	>3398 A 4 MTWThF 830-920 HSD E216 HATLEN, J	ENV H MAJORS ONLY (PD.1)
			NONMAJORS PREREQ: 2 COURSES EACH IN BIOL AND CHEM; ENV H 311 & MICROBIOL COURSES HELPFUL. (PD. 2 & 3).		
ENV H 453 EXPOSURE ASSESSMENT	3399 A 3 TTh 130-250 HST T747 FENSKE, R		ENV H 461 AIR POLL CONTROL	3400 A 3 TTh 930-1120 MOR 221 PILAT, M	OFFERED JOINTLY WITH CIVE 490 A
ENV H 470 EH PRAC ADM & MGT	3401 A 2 MWF 130-250 HST T359 TRESER, C		ENV H 480 ENVRNMTL HLTH PROBS	>3403 A VAR TO BE ARRANGED * * EC HST T329	
ENV H 482 EH INTERNSHIP	3404 A 3-15 TO BE ARRANGED * * TRESER, C	CREDIT/NO CREDIT ONLY	ENV H MAJORS ONLY		
ENV H 499 UNDERGRAD RESEARCH	>3405 A VAR TO BE ARRANGED * *		ENV H 514 ENV & OCCUP TOXOL I	3406 A 3 MWF 1130-1220 HST T530 OMIECINSKI, C	T 330-420 HST T473
			OPT'L TUE 3:30-4:20 HST T474A		
ENV H 522 LAB IN RADIATN BIOL	3407 A 1 W 100-400 HSD E164 GERACI, J	PREREQUISITES: ENV H 520 AND 521.	PERMISSION OF INSTRUCTOR REQUIRED.		
ENV H 556 EXPOSURE ANALYSIS	3408 A 3 W 130-320 HSD E216 SEIXAS, N MORGAN, M				
ENV H 559 APPLIED IH	3409 A 2 TO BE ARRANGED * * CAMP, J MORGAN, M				
ENV H 560 IND SAF & HLTH: ORG	3410 A 4 TTh 1030-1220 HST T360A FREEMAN, S	FOR SECOND YEAR GRAD STUDENTS.			

ENV H 562 TEC ASP OFSAF & HLTH	3411 A 3 MWF 1030-1150 HST T663 WIKER, S		ENV H 564 HLTH & SAF PROB-IND	>3412 A 2 F 1030-1220 HST T663A SEIXAS, N FREEMAN, S	FIELD TRIPS MAY REQUIRE ADDT'L HOURS ON FRIDAY; PERM OF INSTR
ENV H 568 MOLEC EPID INF DIS	3413 A 2 W 130-250 HSD E214	OFFERED JOINTLY WITH EPI 568 A	ENV H 572 CLIN OCC MED	3414 A 3 M 130-420 * * BROOKIN, C	CLASS MEETS AT HARBORVIEW
ENV H 577 RISK ASSESSMENT	3415 A 3/4 TTh 800-1020 FIS 201 FAUSTMAN, E	OFFERED JOINTLY WITH PB AF 577 A	REGULAR CLASS TTh 9:00-10:20; EXTRA CREDIT TTh 8:00-09:00		
ENV H 580 ENV HLTH SEMINAR	3416 A 1 Th 1230-120 HST T435	CREDIT/NO CREDIT ONLY	ENV H 581 ENVIRON HLTH READIN	3417 A 1 T 1230-120 HST T530 LUCHTEL, D BURBACHER, T	CREDIT/NO CREDIT ONLY
ENV H 590 SELECTED TOPICS	3418 B 1 W 1230-120 HST T474A SAMADPOUR, M KTSSEL, J	CREDIT/NO CREDIT ONLY	CURRENT TOPICS IN TECHNOLOGY		
ENV H 591 CURRENT TOPICS TOX	3419 A 1 Th 130-220 HST T473 KAVANAGH, T FAUSTMAN, E	CREDIT/NO CREDIT ONLY	ENV H 595 RESEARCH ROTATION	>3420 A 3 TO BE ARRANGED * *	
ENV H 599 FIELD STUDIES	>3421 A 2-6 TO BE ARRANGED * *	CREDIT/NO CREDIT ONLY	3422 B 2-6 TO BE ARRANGED * *	CREDIT/NO CREDIT ONLY	OCCUPATIONAL MEDICINE CLINIC
ENV H 600 INDEPN DNT STDY/RSCH	>3423 A 1-9 TO BE ARRANGED * * GRADS ONLY		ENV H 700 MASTERS THESIS	>3425 A 1-9 TO BE ARRANGED * * GRADS ONLY	
ENV H 800 DOCTORAL DISSERTATN	>3426 A 1-9 TO BE ARRANGED * *				

EPIDEMIOLOGY

EPI 420 INTRO TO EPIDEMIOLOG (NW)	3431 A 3 TTh 1030-1220 HST T625	OFFERED JOINTLY WITH EPI 511 A	NO GRADS		
EPI 497 EPI SPEC ELECTVS	>3432 A VAR TO BE ARRANGED * * CREDIT/NO CREDIT ONLY	IINSTRUCTOR I.D. HSD F342			
EPI 499 UNDERGRAD RESEARCH	>3433 A VAR TO BE ARRANGED * * CREDIT/NO CREDIT ONLY	IINSTRUCTOR I.D. HSD F342			
EPI 511 INTRO TO EPIDEMIOLOG	3434 A 4 TTh 1030-1220 HST T625	OFFERED JOINTLY WITH EPI 420 A	GRADS ONLY		
EPI 512 EPIDEM METHODS I	3435 A 4 TTh 1030-1220 HST T739 KOEPEL, T WEISS, N				
EPI 519 EPID CARDIOVASC DIS	>3436 A 3 TTh 1000-1120 HST T663 SISCOVICK, D PSATY, B	EC HSD F342			

SYMBOLS

VLPA = VISUAL, LITERARY AND PERFORMING ARTS	H = HONORS COURSE
I&S = INDIVIDUALS AND SOCIETIES	> = LIMITED ENROLLMENT IN THIS SECTION, STUDENTS MUST OBTAIN ENTRY CODE OR FACULTY NUMBER
NW = NATURAL WORLD	% = NEW COURSE (SEE FRONT OF TIME SCHEDULE)
QSR = QUANTITATIVE, SYMBOLIC, OR FORMAL REASONING	"HOW TO READ COURSE LISTINGS" (SEE BACK OF TIME SCHEDULE)
C = ENGLISH COMPOSITION	

REGISTRATION PERIODS

PD1 = PERIOD I (MAY 10-JUN. 18)
PD2 = PERIOD II (JUN. 17-SEPT. 29)
PD3 = PERIOD III (SEPT. 30-OCT. 11)
PD4 = PERIOD IV (OCT. 13-NOV. 17)

SCHOOL OF PUBLIC HEALTH & COMMUNITY MEDICINE

DEPT SLN	COURSE SECTION	TITLE CRD	DAY	TIME	BLDG	ROOM	INSTRUCTOR
SPEC	CODE		COMMENTS				

DEPT SLN	COURSE SECTION	TITLE CRD	DAY	TIME	BLDG	ROOM	INSTRUCTOR
SPEC	CODE		COMMENTS				

DEPT SLN	COURSE SECTION	TITLE CRD	DAY	TIME	BLDG	ROOM	INSTRUCTOR
SPEC	CODE		COMMENTS				

EPIDEMIOLOGY CONT'D

EPI 520 INFECT DIS EPIDEM	>3437 A 4	WF	130-320	HST T663A			FOY,H BECKER,T MUEHLEMANN,K
EPI 530 AIDS MULTIDISC APPR	3438 A 2	WF	1030-1150	HSD D209			KREISS,J KOUTSKY,L
EPI 538 CAT ANALYSIS EPIDEM	>3439 A 4	T	1230-120	HST T739			MC KNIGHT,B MC KNIGHT,B
EPI 538 NUTRITIONAL EPIDEMI	>3440 A 3	MW	1130-1250	HST T531			
EPI 539 RES METH DEV COUNTR	>3441 A 3/4	M	1030-1220	HST T359			GLOYD,S GALE,J GLOYD,S GALE,J
EPI 568 MOLEC EPID INF DIS	3442 A 2	W	130-250	HSD E214			
EPI 583 EPIDEMIOLOG SEMINAR	3443 A 1	T	330-450	HST T739			
EPI 591 CURRENT LIT IN EPI	>3444 A 1	Th	1230-120	HST T530			
EPI 592 PROGRAM SEMINARS	3445 C 1	M	230-320	HST T474A			BELL,M
EPI 593 CANCER PREVENTN LAB	>3448 ZA 3		TO BE ARRANGED				WHITE,J
EPI 600 INDEPN DNT STDY/RSCH	>3449 A 1-9		TO BE ARRANGED				
EPI 700 MASTERS THESIS	>3451 A 1-9		TO BE ARRANGED				
EPI 800 DOCTORAL DISSERTATN	>3452 A 1-9		TO BE ARRANGED				

HEALTH SERVICES

ENTRY CODES ARE AVAILABLE IN HSD F346

HRSRV 511 INTRO TO HLTH SVCS	4086 A 3-4	TTh	830-950	HST T439			DOWLING,W DOWLING,W
HRSRV 518 SOC ETHIC ISS HRSRV	>4088 A 2	F	800-920	HST T473			

HRSRV 522 PROGRAM EVALUATION	>4090 A 3	TTh	1030-1150	FIS 201			GREBOWSKI,D
HRSRV 539 RES METH DEV COUNTR	4092 A 3/4	M	1030-1220	HST T359			GLOYD,S GALE,J GALE,J GLOYD,S
HRSRV 541 MATER CHILD HLTH I	4093 A 3	MW	130-250	HST T635			BELL,M
HRSRV 544 INT H C DEL SYST	4094 A 4	MW	1030-1220	HCK 324			RICHARDSON,M ROSS,A
HRSRV 553 POL OF HLTH CARE	4095 U 3	T	630-920P	HST T473			HAGENS,W
HRSRV 561 HEALTH PLANNING	4096 A 4	TTh	330-520	HST T360A			ERBSTOESZER
HRSRV 573 ADV HEALTH CARE FIN	4097 A 3	MW	830-950	HSD E214			CONRAD,D
HRSRV 582 STRAT HEALTH PROMO	4098 A 3	MW	1030-1150	HST T663A			CURRY,S
HRSRV 584 MED TECH ASSESSMENT	4099 A 3	TTh	200-320	HST T474A			SULLIVAN,S
HRSRV 590 SELECT TOPICS	>4100 A 2	W	1230-220	HSI I140			ALTAMORE,R HOLMES,P ALTAMORE,R HOLMES,P
HRSRV 592 PROGRAM SEMINARS	>4107 B 2		TO BE ARRANGED				KOEPSSELL,T DEYO,R
HRSRV 595 FIELDWORK IN COMM H	>4113 A 1-12		TO BE ARRANGED				

HRSRV 596 MHA FIELD PROJECT	>4114 A 3-6		TO BE ARRANGED				
HRSRV 600 INDEPN DNT STDY/RSCH	>4116 A 1-9		TO BE ARRANGED				
HRSRV 700 MASTERS THESIS	>4118 A 1-9		TO BE ARRANGED				

PATHOBIOLOGY

PABIO 499 UNDERGRAD RESEARCH	>5840 A VAR		TO BE ARRANGED				
PABIO 521 MAMMALIAN CELL CULT	>5841 A 3	MW	130-320	HSI I132			
PABIO 531 MOL BIOL PUBL HLTH	5842 A 2	TTh	930-1020	HSD E216			CAMPBELL,L
PABIO 568 MOLEC EPID INF DIS	5843 A 2	W	130-250	HSD E214			ROBERTS,M
PABIO 580 PATHOBIOLOGY SMNR	5844 A 1	T	1230-120	HST T531			ROSE,T
PABIO 581 CUR LIT PATHOBIOLOG	5845 A 1	T	130-220	HST T531			PARSONS,M
PABIO 583 MEMBRANE SEMINAR	>5846 A 1	TTh	400-550	HST T360			HAKOMORI,S
PABIO 590 SELECTED TOPICS	>5847 A 3	MW	830-920	HST T474			
PABIO 598 DIDACTIC PATHOBIOLOG	>5848 A VAR		TO BE ARRANGED				THOULESS,M
PABIO 600 INDEPN DNT STDY/RSCH	>5849 A 1-9		TO BE ARRANGED				
PABIO 700 MASTERS THESIS	>5850 A 1-9		TO BE ARRANGED				
PABIO 800 DOCTORAL DISSERTATN	>5851 A 1-9		TO BE ARRANGED				

SCHOOL OF PUBLIC AFFAIRS

PUBLIC AFFAIRS

PB AF 506 ETHICS AND PUB POL	>5879 U 3	T	530-820P	BAG 106			LOCKE,H
PB AF 509 PUB ORGANIZATN THRY	>5880 A 3	MW	330-450	BAG 421			WEINBERG,L
PB AF 515 DECISION-MKG PUB MGRS	>5882 A 3	TTh	200-320	BAG 108			FRIEDMAN,D
PB AF 516 MICROECON POL ANLYS	>5883 A 3	MW	930-1050	BAG 425			ZERBE,R

ENTRY/DROP CODES ARE AVAILABLE IN BAG 407 STUDENTS NOT ATTENDING CLASS DURING THE FIRST WEEK OF THE QUARTER WILL RISK LOSING THEIR SPOT, UNLESS SPECIAL PERMISSION IS GRANTED.

AUTUMN QUARTER 1996

SCHOOL OF SOCIAL WORK

DEPT COURSE TITLE
SLN SECTION CRD DAY TIME BLDG ROOM INSTRUCTOR
SPEC CODE COMMENTS

DEPT COURSE TITLE
SLN SECTION CRD DAY TIME BLDG ROOM INSTRUCTOR
SPEC CODE COMMENTS

DEPT COURSE TITLE
SLN SECTION CRD DAY TIME BLDG ROOM INSTRUCTOR
SPEC CODE COMMENTS

PUBLIC AFFAIRS CONT'D

PB AF 538 LEGISLATIVE RELATNS
 >5885 A 3 TTh 1100-1220 BAG 422 MADISON, J

PB AF 551 COMPR ADMIN SYSTEMS
 >5886 U 3 TTh 530-650P BAG 421 ELIASON, L
 OFFERED JOINTLY WITH SIS 551 U

PB AF 553 APP COST BENEFIT AN
 >5887 A 3 MW 200-320 BAG 106 ZERBE, R

PB AF 554 ADV COST-BENEFIT AN
 5888 A 3 MW 330-450 BAG 425
 OFFERED JOINTLY WITH ECON 554 A

PB AF 558 MEDIATION AND NEGOT
 >5889 U 3 M 530-850P BLM 301 CORMICK, G
 REID, J

PB AF 561 POL DEV&ADM-URB AFF
 >5890 A 3 MW 400-520 BAG 106

PB AF 570 SOC POL & MGMT
 >5891 A 3 MW 400-520 BAG 108 ZUMETA, W

PB AF 573 TPCS ED & SOC POL
 >5892 A 3 TTh 930-1050 BAG 422 KLAWITTER, M
 SEXUAL ORIENTATION AND
 PUBLIC POLICY

PB AF 575 POLICY PROCESSES
 5893 A 5 MW 130-320 BAG 108

PB AF 577 RISK ASSESSMENT
 5894 A 3/4 TTh 800-1020 FIS 201 FAUSTMAN, E
 OFFERED JOINTLY WITH CEWA 577 A
 GRADS ONLY (PD.1)
 PB AF MAJORS ONLY (PD.1)
 REGULAR CLASS TTH 9:30-10:20;
 EXTRA CREDIT TTH 8:00-09:00

PB AF 580 US ENERGY POLICY
 >5895 A 3 TTh 200-320 BAG 422 HYMAN, B

PB AF 588 INT SCI TECH POL
 >5896 A 3 M 330-520 BAG 438 MILES, E

PB AF 593 ENV POLICY PROCESS
 >5897 A 3 TTh 400-520 BAG 438 CULLEN, A

PB AF 598 SKILLS WORKSHOP
 >5898 A 1 M 1230-220 BAG 425 HARRISON, D
 CREDIT/NO CREDIT ONLY
 PROPOSAL WRITING
 >5899 U 1 M 600-750P BAG 106 SHADOW, M
 CREDIT/NO CREDIT ONLY
 ORAL COMMUNICATIONS FOR
 PUB ADMINISTRATORS

PB AF 599 SPECIAL TOPICS
 >5900 A 6 F 830-1220 BAG 331A CHANG, E
 CREDIT/NO CREDIT ONLY
 HUBERT HUMPHREY SPR
 HHF FELLOWS ONLY
 >5901 U 3 TTh 600-720P BAG 108
 NON-PROFIT MANAGEMENT
 CALL DEPT FOR MORE INFO

PB AF 600 INDEPNNT STDY/RSCH
 >5902 A 1-9 TO BE ARRANGED * *
 CONTACT DEPT FOR INSTRUCTOR ID

PB AF 605 DEGREE PROJECT
 >5903 A 1-6 TO BE ARRANGED * *
 CONTACT DEPT FOR INSTRUCTOR ID

SOC WF 300 HST APR S WLFR (I&S)
 7262 A 3 MWF 130-220 DEN 216
 SOC WF MAJORS ONLY (PD.1)
 7263 B 3 MWF 1230-120 DEN 216
 SOC WF MAJORS ONLY (PD.1)

SOC WF 310 SOCL WELFARE PRAC
 7264 A 3 MT 1030-1150 SWS 230
 SOC WF MAJORS ONLY
 7265 B 3 MT 1030-1150 SWS 038
 SOC WF MAJORS ONLY
 7266 C 3 MT 1030-1150 SWS 8012
 SOC WF MAJORS ONLY

SOC WF 405 FIELDWORK SEMINAR
 7267 A 2/4 M 130-320 SWS 026
 SOC WF MAJORS ONLY
 7268 B 2/4 M 130-320 SWS 032
 SOC WF MAJORS ONLY
 7269 C 2/4 M 130-320 SWS 030
 SOC WF MAJORS ONLY

SOC WF 409 SOCL WLFR READINGS
 >7270 A 1-5 TO BE ARRANGED * *

SOC WF 415 BEGIN FIELD INSTR
 7271 A 4 TO BE ARRANGED * * DE MELLO, S
 CREDIT/NO CREDIT ONLY
 SOC WF MAJORS ONLY
 DROP CODE REQUIRED (PD.3&4)
 7272 B 6 TO BE ARRANGED * * DE MELLO, S
 CREDIT/NO CREDIT ONLY
 SOC WF MAJORS ONLY
 DROP CODE REQUIRED (PD.3&4)

SOC WF 430 CHLD CARE WORK PRAC
 7273 U 3 M 330-520 SWS 026
 M 330-520 SWS 030
 SOC WF MAJORS ONLY (PD.1)
 NO GRADS (PD.1&2)
 DROP CODE REQUIRED (PD.3&4)

>7208 C 3 T 930-1220 SWS 030
 SOC W MAJORS ONLY
 DROP CODE REQUIRED (PD.3&4)
 >7209 D 3 Th 130-420 GLD 436
 SOC W MAJORS ONLY
 DROP CODE REQUIRED (PD.3&4)
 >7210 E 3 M 930-1220 SWS 8014
 DROP CODE REQUIRED (PD.3&4)

SOC W 502 HUM BEH & SOC ENV I
 >7211 A 3 M 130-420 DEN 307
 CREDIT/NO CREDIT ONLY
 SOC W MAJORS ONLY
 DROP CODE REQUIRED (PD.3&4)
 >7212 B 3 T 130-420 SWS 8014
 CREDIT/NO CREDIT ONLY
 SOC W MAJORS ONLY
 DROP CODE REQUIRED (PD.3&4)
 >7213 C 3 M 130-420 SMI 105
 CREDIT/NO CREDIT ONLY
 SOC W MAJORS ONLY
 DROP CODE REQUIRED (PD.3&4)
 >7214 D 3 M 130-420 SWS 8014
 CREDIT/NO CREDIT ONLY
 DROP CODE REQUIRED (PD.3&4)
 >7215 E 3 Th 930-1220 SWS 8014
 CREDIT/NO CREDIT ONLY
 DROP CODE REQUIRED (PD.3&4)

SOC W 504 CULTRL DIV/SOC JUST
 >7216 A 3 W 130-420 SWS 8014
 CREDIT/NO CREDIT ONLY
 SOC W, SOC WA, SOC WC, SOC WH, SOC WM
 MAJORS ONLY
 DROP CODE REQUIRED (PD.3&4)
 >7217 B 3 W 130-420 SWS 032
 CREDIT/NO CREDIT ONLY
 SOC W, SOC WA, SOC WC, SOC WH, SOC WM
 MAJORS ONLY
 DROP CODE REQUIRED (PD.3&4)
 >7218 C 3 F 930-1220 SWS 032 SOHNG, S
 CREDIT/NO CREDIT ONLY
 SOC W, SOC WA, SOC WC, SOC WH, SOC WM
 MAJORS ONLY
 DROP CODE REQUIRED (PD.3&4)
 >7219 D 3 W 130-420 SWS 026
 W 130-420 SWS 030
 CREDIT/NO CREDIT ONLY
 SOC W, SOC WA, SOC WC, SOC WH, SOC WM
 MAJORS ONLY
 DROP CODE REQUIRED (PD.3&4)
 >7220 E 3 Th 930-1220 SWS 230
 CREDIT/NO CREDIT ONLY
 SOC W, SOC WA, SOC WC, SOC WH, SOC WM
 MAJORS ONLY
 DROP CODE REQUIRED (PD.3&4)

SOC W 510 PR 1-INTRO SW PRAC
 >7221 A 3 W 930-1220 SWS 8014
 SOC W MAJORS ONLY
 DROP CODE REQUIRED (PD.3&4)
 >7222 B 3 W 930-1220 SWS 230
 SOC W MAJORS ONLY
 DROP CODE REQUIRED (PD.3&4)
 >7223 C 3 Th 130-420 SWS 8012
 SOC W MAJORS ONLY
 DROP CODE REQUIRED (PD.3&4)
 >7224 D 3 W 930-1220 SWS 030
 SOC W MAJORS ONLY
 DROP CODE REQUIRED (PD.3&4)
 >7225 E 3 F 130-420 SWS 032
 SOC W MAJORS ONLY
 DROP CODE REQUIRED (PD.3&4)

SOCIAL WELFARE

ENTRY CODES ARE AVAILABLE IN SWS 023C

SOC WL 580 ADV RSRCH METH&DSGN
 7274 A 3 W 930-1220 SWS 125
 SOC WL MAJORS ONLY

SOC WL 582 RESEARCH PRACTICUM
 >7275 A 1-3 TO BE ARRANGED * *
 CREDIT/NO CREDIT ONLY

SOC WL 583 RESEARCH PRACTICUM
 >7276 A 1-3 TO BE ARRANGED * *
 CREDIT/NO CREDIT ONLY

SOC WL 584 TEACHING PRACTICUM
 >7277 A 3 TO BE ARRANGED * *
 CREDIT/NO CREDIT ONLY

SOC WL 587 SOCIAL WRK STATS I
 7278 A 4 TTh 930-1050 SWS 125 GILLMORE, M
 SOC WL MAJORS ONLY
 PHD IN SOCLWL STUDENTS ONLY

SOC WL 598 RESEARCH PROBLEMS
 7279 A 3 M 130-420 SWS 230
 SOC WL MAJORS ONLY

SOC WL 600 INDEPNNT STDY/RSCH
 >7280 A 1-9 TO BE ARRANGED * *

SOC WL 600 DOCTORAL DISSERTATN
 >7281 A 1-9 TO BE ARRANGED * *

>7226 A 4 TO BE ARRANGED * * ROBERTS, E
 CREDIT/NO CREDIT ONLY
 SOC W MAJORS ONLY
 DROP CODE REQUIRED (PD.3&4)
 7227 B 1-8 TO BE ARRANGED * * HANNEMAN, C
 CREDIT/NO CREDIT ONLY
 SOC W MAJORS ONLY
 DROP CODE REQUIRED (PD.3&4)
 >7228 A 6 TO BE ARRANGED * * HANNEMAN, C
 CREDIT/NO CREDIT ONLY
 SOC WA, SOC WM, SOC WC, SOC WH MAJORS
 ONLY
 DROP CODE REQUIRED (PD.3&4)

SCHOOL OF SOCIAL WORK

STUDENTS MUST OBTAIN PERMISSION FROM INSTRUCTOR FOR AN OVERLOAD, THEN PROCEED TO SWS 23C FOR AN ENTRY CODE

SOCIAL WORK (MSW)

ENTRY CODES ARE AVAILABLE FOR UNDERGRAD SWS 023C
ENTRY CODES ARE AVAILABLE FOR GRAD SWS 023C

SOCIAL WORK, DEPARTMENT OF SOCIAL WELFARE

SOC WF 200 INTRO TO SOCL WRK (I&S)
 7251 A 5 MThWThF 830-920 DEN 216
 CREDIT/NO CREDIT ONLY

SYMBOLS

VLPFA = VISUAL, LITERARY AND PERFORMING ARTS
 I&S = INDIVIDUALS AND SOCIETIES
 NW = NATURAL WORLD
 OSR = QUANTITATIVE, SYMBOLIC, OR FORMAL REASONING
 C = ENGLISH COMPOSITION

H = HONORS COURSE
 > = LIMITED ENROLLMENT IN THIS SECTION, STUDENTS
 MUST OBTAIN ENTRY CODE OR FACULTY NUMBER
 % = NEW COURSE (SEE FRONT OF TIME SCHEDULE)
 "HOW TO READ COURSE LISTINGS" (SEE BACK OF TIME SCHEDULE)

REGISTRATION PERIODS

PD1 = PERIOD I (MAY 10-JUN. 18)
 PD2 = PERIOD II (JUN. 17-SEPT. 29)
 PD3 = PERIOD III (SEPT. 30-OCT. 11)
 PD4 = PERIOD IV (OCT. 13-NOV. 17)

SCHOOL OF SOCIAL WORK

AUTUMN QUARTER 1996

DEPT COURSE SLN SECTION SPEC CODE	TITLE CRD DAY TIME COMMENTS	BLDG ROOM	INSTRUCTOR	DEPT COURSE SLN SECTION SPEC CODE	TITLE CRD DAY TIME COMMENTS	BLDG ROOM	INSTRUCTOR	DEPT COURSE SLN SECTION SPEC CODE	TITLE CRD DAY TIME COMMENTS	BLDG ROOM	INSTRUCTOR
SOCIAL WORK (MSW) CONT'D								OCEANOGRAPHY			
7229 B	2-10 TO BE ARRANGED * * CREDIT/NO CREDIT ONLY SOC WA, SOC WC, SOC WH, SOC WM MAJORS ONLY		HANNEMAN, C ROBERTS, E WRENN, R RIVARA, J	>7252 B	3 Th 1030-120 SWS 032 SOC WC, SOC WM, SOC WA, SOC WH, SOC WM MAJORS ONLY DROP CODE REQUIRED (PD.384)			OCEAN 600 INDEPNNT STDY/RSCH >5681 B	1-9 TO BE ARRANGED * * CREDIT/NO CREDIT ONLY		
SOC W 531	SOC POL & SERV-CYF 7230 A 3 Th 930-1220 SWS 038 SOC WC, SOC WA MAJORS ONLY			SOC W 598	INTEGRATIVE SMNR >7253 A 1 T 1030-1150 SWS 032 CREDIT/NO CREDIT ONLY SOC WC, SOC WM, SOC WA, SOC WH, SOC WM MAJORS ONLY DROP CODE REQUIRED (PD.384)			OCEAN 700 MASTERS THESIS >5683 B	1-9 TO BE ARRANGED * * CREDIT/NO CREDIT ONLY		
7231 B	3 F 930-1220 SWS 038			>7254 B	1 M 830-920 SWS 026 M 830-920 SWS 030 CREDIT/NO CREDIT ONLY SOC W MAJORS ONLY DROP CODE REQUIRED (PD.384)			OCEAN 800 DOCTORAL DISSERTATN >5685 B	1-9 TO BE ARRANGED * * CREDIT/NO CREDIT ONLY		
SOC W 532	CHLD, YTH, FAM PR I 7232 A 3 Th 130-420 SWS 030 SOC WC MAJORS ONLY			>7255 C	1 W 830-920 SWS 026 W 830-920 SWS 030 CREDIT/NO CREDIT ONLY SOC W, SOC WA, SOC WC, SOC WH, SOC WM MAJORS ONLY DROP CODE REQUIRED (PD.384)			RESERVE OFFICERS TRAINING PROGRAM			
7233 B	3 Th 130-420 SWS 026 SOC WC MAJORS ONLY			>7256 D	1 F 830-920 SWS 026 F 830-920 SWS 030 CREDIT/NO CREDIT ONLY SOC WC, SOC WM, SOC WA, SOC WH, SOC WM MAJORS ONLY DROP CODE REQUIRED (PD.384)			CREDITS EARNED IN FIRST- AND SECOND-YEAR MILITARY TRAINING COURSES MAY NOT BE COUNTED IN THE BASIC 180 CREDITS THAT ARE REQUIRED FOR GRADUATION.			
SOC W 538	CHLD, YTH, FAM METH 7234 A 3 F 930-1220 SWS B014 SOC WC, SOC WH, SOC WA, SOC WM MAJORS ONLY			7257 L	1 TO BE ARRANGED * * CREDIT/NO CREDIT ONLY SOC W, SOC WC, SOC WA, SOC WH, SOC WM MAJORS ONLY		TEATHER, E	AEROSPACE STUDIES (AIR FORCE ROTC)			
7235 B	3 F 130-420 SWS 026 F 130-420 SWS 030 SOC WC, SOC WH, SOC WA, SOC WM MAJORS ONLY			SOC W 599	READ IN SOC WORK >7258 A	1-5 TO BE ARRANGED * * CREDIT/NO CREDIT ONLY DROP CODE REQUIRED (PD.384)		A S 101	AEROSPACE STDYS 100 1000 A 1 T 830-920 CLK 220 LINDER, D DROP CODE REQUIRED		
SOC W 541	SOC POL & SERV-MEP 7236 A 3 Th 930-1220 SWS B012 SOC WM, SOC WA MAJORS ONLY			>7259 A	1-9 TO BE ARRANGED * *			1001 B	1 T 230-320 CLK 220 LINDER, D DROP CODE REQUIRED (PD.384)		
SOC W 546	MULTI-ETHN PR METH >7237 A 3 F 930-1220 SWS 026 F 930-1220 SWS 030 DROP CODE REQUIRED SOC WM, SOC WH MAJORS ONLY		LEIGH, J LEIGH, J	SOC W 600	INDEPNNT STDY/RSCH >7259 A	1-9 TO BE ARRANGED * *		1002 C	1 Th 830-920 CLK 220 LINDER, D DROP CODE REQUIRED (PD.384)		
>7238 B	3 Sat. 900-420 SWS 026 Sat. 900-420 SWS 030 DROP CODE REQUIRED SOC WM, SOC WH MAJORS ONLY		LEIGH, J LEIGH, J	SOC W 700	MASTERS THESIS >7260 A	1-9 TO BE ARRANGED * *		1003 D	1 T 730-820 CLK 220 DROP CODE REQUIRED (PD.384)		
SOC W 553	SOC WK SUPERVISION >7239 A 3 Th 130-420 SWS 032 DROP CODE REQUIRED			FRIDAY HARBOR LABORATORIES				A S 211	AEROSPACE STDYS 200 1005 A 1 Th 930-1020 CLK 220 JOHNSON, J 1006 B 1 Th 130-220 CLK 220 JOHNSON, J		
SOC W 561	SOC POL & SERV-HMH 7240 A 3 Th 930-1220 SWS 026 SOC WH, SOC WA MAJORS ONLY			COLLEGE OF ARTS & SCIENCES				A S 331	AEROSPACE STDYS 300 1008 A 3 MF 930-1020 CLK 220 MCCANN, D MEETS WRITING COURSE REQUIREMENT		
7241 B	3 Th 930-1220 SWS 030 SOC WH, SOC WA MAJORS ONLY			BOTANY				1009 B	3 MF 130-220 CLK 220 MCCANN MEETS WRITING COURSE REQUIREMENT		
SOC W 563	ADV HLT/MNLT HLT I 7242 A 3 Th 130-420 SWS 230 SOC WH MAJORS ONLY			BOTANY 600 INDEPNNT STDY/RSCH >1805 B 1-9 TO BE ARRANGED * * CREDIT/NO CREDIT ONLY				A S 431	AEROSPACE STDYS 400 1010 A 3 MF 1030-1120 CLK 220 PLUMB, T MEETS WRITING COURSE REQUIREMENT		
7243 B	3 Th 130-420 SWS B014 SOC WH MAJORS ONLY			BOTANY 700 MASTERS THESIS >1807 B 1-9 TO BE ARRANGED CREDIT/NO CREDIT ONLY				1011 B	3 MF 230-320 CLK 220 PLUMB, T MEETS WRITING COURSE REQUIREMENT		
7244 C	3 F 930-1220 SWS 230 SOC WH MAJORS ONLY			BOTANY 800 DOCTORAL DISSERTATN >1809 B 1-9 TO BE ARRANGED CREDIT/NO CREDIT ONLY				MILITARY SCIENCE			
SOC W 592	SOC PROB & SOC WELF >7245 A 3 T 930-1220 SWS B014 SOC WC, SOC WM, SOC WA, SOC WH, SOC WM MAJORS ONLY DROP CODE REQUIRED (PD.384)			ZOOLOGY				M SCI 101	MILITARY SC 1 BASIC 4692 A 2 MW 930-1020 CLK 120 O'NEIL, G DROP CODE REQUIRED		
>7246 B	3 W 930-1220 SWS 026 SOC WC, SOC WM, SOC WA, SOC WH, SOC WM MAJORS ONLY DROP CODE REQUIRED (PD.384)			ZOOL 600	INDEPNNT STDY/RSCH >7736 B 1-9 TO BE ARRANGED H CREDIT/NO CREDIT ONLY			4693 B	2 TTh 1130-1220 CLK 120 O'NEIL, G DROP CODE REQUIRED		
>7247 C	3 W 130-420 SWS 230 DROP CODE REQUIRED (PD.384)			ZOOL 700	MASTERS THESIS >7738 B 1-9 TO BE ARRANGED CREDIT/NO CREDIT ONLY			4694 C	2 MW 1230-120 CLK 120 O'NEIL, G DROP CODE REQUIRED		
SOC W 594	ADV HUMAN SERV PRAC >7248 A 3 M 930-1220 SWS 036 SOC WC, SOC WM, SOC WA, SOC WH, SOC WM MAJORS ONLY DROP CODE REQUIRED (PD.384)			ZOOL 800	DOCTORAL DISSERTATN >7740 B 1-9 TO BE ARRANGED CREDIT/NO CREDIT ONLY			M SCI 201	MILITARY SC 2 BASIC 4695 A 2 MW 1130-1220 CLK 120 EISENHAEUER, S DROP CODE REQUIRED NO JUNIORS, SENIORS		
SOC W 595	PROB FOC HUM DVLPMT >7249 A 3 Th 130-420 SWS B010 SOC WC, SOC WM, SOC WA, SOC WH, SOC WM MAJORS ONLY DROP CODE REQUIRED (PD.384)			COLLEGE OF OCEAN & FISHERY SCIENCES				4696 B	2 TTh 930-1020 CLK 120 EISENHAEUER, S DROP CODE REQUIRED NO JUNIORS, SENIORS		
>7250 B	3 F 130-420 SWS B014 SOC WC, SOC WM, SOC WA, SOC WH, SOC WM MAJORS ONLY DROP CODE REQUIRED (PD.384)			FISHERIES				4697 C	2 TTh 130-220 CLK 120 EISENHAEUER, S DROP CODE REQUIRED NO JUNIORS, SENIORS		
SOC W 597	SEMINAR >7251 A 3 F 930-1220 SWS B010 SOC WC, SOC WM, SOC WA, SOC WH, SOC WM MAJORS ONLY DROP CODE REQUIRED (PD.384)			FISH 600	INDEPNNT STDY/RSCH >3615 B 1-9 TO BE ARRANGED CREDIT/NO CREDIT ONLY			4698 D	2 F 1130-120 CLK 120 EISENHAEUER, S DROP CODE REQUIRED NO JUNIORS, SENIORS		
				FISH 700	MASTERS THESIS >3617 B 1-9 TO BE ARRANGED CREDIT/NO CREDIT ONLY			M SCI 301	MILITARY SC 3 ADV 4699 A 3 MF 830-920 CLK 120 HARVILLE, R DROP CODE REQUIRED		
				FISH 800	DOCTORAL DISSERTATN >3619 B 1-9 TO BE ARRANGED CREDIT/NO CREDIT ONLY			4700 B	3 MF 1030-1120 CLK 120 HARVILLE, R		
								4701 C	3 MF 130-220 CLK 120 HARVILLE, R		
								M SCI 305	TECH MILITARY INSTR >4702 A 3 MW 230-420 CLK 120 MORRIS, D DROP CODE REQUIRED NO FRESHMEN, SOPHOMRS		
								>4703 B	3 TTh 230-420 CLK 120 MORRIS, D DROP CODE REQUIRED NO FRESHMEN, SOPHOMRS		
								M SCI 401	MILITARY SC 4 ADV >4704 A 2 TTh 830-920 CLK 120 MCCORMICK, E DROP CODE REQUIRED NO FRESHMEN, SOPHOMRS		

AUTUMN QUARTER 1996

EVENING DEGREE PROGRAM

DEPT	COURSE	TITLE	BLDG	ROOM	INSTRUCTOR
SLN	SECTION	CRD	DAY	TIME	COMMENTS
SPEC	CODE				

DEPT	COURSE	TITLE	BLDG	ROOM	INSTRUCTOR
SLN	SECTION	CRD	DAY	TIME	COMMENTS
SPEC	CODE				

DEPT	COURSE	TITLE	BLDG	ROOM	INSTRUCTOR
SLN	SECTION	CRD	DAY	TIME	COMMENTS
SPEC	CODE				

MILITARY SCIENCE CONT'D

4705	B 2	TTh	1030-1120	CLK 120	MCCORMICK, E
DROPPED CODE REQUIRED					
NO FRESHMEN, SOPHOMRES					
4706	C 2	TTh	1230-120	CLK 120	MCCORMICK, E
DROPPED CODE REQUIRED					
NO FRESHMEN, SOPHOMRES					
>4707	D 2		TO BE ARRANGED	* *	MCCORMICK, E
DROPPED CODE REQUIRED					
NO FRESHMEN, SOPHOMRES					

NAVAL SCIENCE

N SCI 111	THE NAVAL SERVICE				
5493	A 3	MWF	830-920	THO 234	LOSCHINKOHL
5494	B 3	MWF	1030-1120	THO 234	LOSCHINKOHL
N SCI 311	NAVIGATION				
5495	A 3	MW	930-1120	CLK 205	KUHN, R
5496	B 3	TTh	130-320	CLK 205	KUHN, R
N SCI 411	PSYCH OF LEADERSHIP				
5497	A 3	MWF	830-920	CLK 119	ORVIS, J
5498	B 3	MWF	230-320	CLK 119	ORVIS, J
5499	C 3	MW	400-520	* *	ORVIS, J
N SCI 421	AMPHIB WARFARE I				
5500	A 3	MWF	830-920	SAV 132	RYMAN, F

EVENING DEGREE

THE FOLLOWING COURSES ARE FOR STUDENTS ADMITTED TO THE EVENING DEGREE PROGRAM. EVENING DEGREE STUDENTS MAY ENROLL IN THESE COURSES DURING REGISTRATION PERIODS I, II, AND III. ACADEMIC ADVISING SHOULD BE COMPLETED PRIOR TO REGISTRATION (CALL 543-6160). DURING REGISTRATION PERIOD II DAY GRADUATE STUDENTS MAY REGISTER FOR GRADUATE EVENING DEGREE COURSES. DURING PERIOD III ANY STUDENT ADMITTED TO THE UM CAN ENROLL IN THESE COURSES. FOR MORE INFORMATION ABOUT THE EVENING DEGREE PROGRAM CALL 543-6160.

ARCHITECTURE & URBAN PLANNING

BUILDING CONSTRUCTION

B CON 510	ADV CONST TECHNIQUES				
7981	YA 3	Th	600-850P	ARC 019	RILEY, D
ONLY MAJORS FROM EV DG					
COLLEGE (PD.1&2)					
NO FRESHMEN (PD.3)					
ALL OTHERS BY PERM OF INSTRUCTOR					
B CON 520	CONST PROCURE SYST				
7982	YA 3	T	600-850P	ARC 019	SCHAUFELBERG
ONLY MAJORS FROM EV DG					
COLLEGE (PD.1&2)					
NO FRESHMEN (PD.3)					
ALL OTHERS BY PERM OF INSTRUCTOR					
B CON 880	RES PROJ DEVELOP				
7983	YA 3	M	600-850P	GLD 436	ROLFE, G
ONLY MAJORS FROM EV DG					
COLLEGE (PD.1&2)					
NO FRESHMEN (PD.3)					

COLLEGE OF ARTS & SCIENCES

AMERICAN ETHNIC STUDIES

AES 489	WOMEN MINOR MEDIA (I&S)				
7973	YA 5	MW	430-650P	CMU 120	BALDASTY, G
OFFERED JOINTLY WITH CMU 489 YA					
ONLY MAJORS FROM EV DG					
COLLEGE (PD.1&2)					
NO FRESHMEN (PD.3)					

ANTHROPOLOGY

AMERICAN INDIAN STUDIES

AIS 476	SPEC TOP IND ST (I&S)				
7974	YA 5	TTh	700-920P	SAV 243	SEABURG, B
ONLY MAJORS FROM EV DG					
COLLEGE (PD.1&2)					
NO FRESHMEN (PD.3)					

ANTHROPOLOGY

ANTH 301	HUMAN NATURE & CUL (I&S)				
7975	YA 3	M	600-840P	DEN 211	SPAIN, D
ONLY MAJORS FROM EV DG					
COLLEGE (PD.1&2)					
NO FRESHMEN (PD.3)					

ANTH 454	WOMEN, WORDS, MUSIC (VLPA/I&S)				
7976	YA 5	TTh	530-750P	THO 231	JACOBS, S
OFFERED JOINTLY WITH WOMEN 454 YA					
ONLY MAJORS FROM EV DG					
COLLEGE (PD.1&2)					
NO FRESHMEN (PD.3)					

ANTH 489	SPEC STUDIES ANTH (I&S)				
7977	YA 3	W	600-840P	DEN 209	FOX, A
MEETS WRITING COURSE REQUIREMENT					
ONLY MAJORS FROM EV DG					
COLLEGE (PD.1&2)					
NO FRESHMEN (PD.3)					
CLASS AND CULTURE IN AMERICA					

ANTH 477	MEDICINE IN AMERICA (I&S)				
8163	YA 3	T	430-650P	DEN 209	RHODES, L
ONLY MAJORS FROM EV DG					
COLLEGE (PD.1&2)					
NO FRESHMEN (PD.3)					

ART HISTORY

ART H 203	SURV WEST ART-MOD (VLPA)				
7978	YA 5	MW	700-920P	ART 317	STOREY, A
ONLY MAJORS FROM EV DG					
COLLEGE (PD.1&2)					
NO FRESHMEN (PD.3)					

ART H 381	ITALIAN REN ART (VLPA)				
7979	YA 5	TTh	430-650P	ART 317	DARROW, E
ONLY MAJORS FROM EV DG					
COLLEGE (PD.1&2)					
NO FRESHMEN (PD.3)					

CLASSICS

CLAS 445	GRK & ROM RELIGION (VLPA/I&S)				
7986	YA 3	T	700-940P	THO 235	HARMON, D
OFFERED JOINTLY WITH RELIG 445 YA					
ONLY MAJORS FROM EV DG					
COLLEGE (PD.1&2)					
NO FRESHMEN (PD.3)					

COMMUNICATIONS

CMU 200	INTRO TO MASS CMU (I&S)				
7987	YA 5	MW	700-920P	CMU 226	
ONLY MAJORS FROM EV DG					
COLLEGE (PD.1&2)					
NO FRESHMEN (PD.3)					
CMU 342	MEDIA STRUCTURE (I&S)				
7988	YA 5	TTh	600-820P	CMU 104	BASSETT, E
ONLY MAJORS FROM EV DG					
COLLEGE (PD.1&2)					
NO FRESHMEN (PD.3)					

CMU 401	POL & CONVNTG MEDIA (I&S)				
7989	YA 5	MW	600-820P	CMU 104	BOWES, J
ONLY MAJORS FROM EV DG					
COLLEGE (PD.1&2)					
NO FRESHMEN (PD.3)					

CMU 489	WOMEN MINOR MEDIA (I&S)				
7990	YA 5	MW	430-650P	CMU 120	BALDASTY, G
OFFERED JOINTLY WITH WOMEN 489 YA					
ONLY MAJORS FROM EV DG					
COLLEGE (PD.1&2)					
NO FRESHMEN (PD.3)					

COMPARATIVE LITERATURE

C LIT 496	SPEC STDYS COMP LIT (VLPA)				
7985	YA 5	TTh	600-820P	THO 334	NEWMAN, R
ONLY MAJORS FROM EV DG					
COLLEGE (PD.1&2)					
NO FRESHMEN (PD.3)					
FABLES OF POWER					

DRAMA

DRAMA 494	STUDIES THEA&DRAMA (VLPA)				
7991	YA 5	MW	700-920P	HUT 130	
ONLY MAJORS FROM EV DG					
COLLEGE (PD.1&2)					
NO FRESHMEN (PD.3)					
HISPANIC THEATRE					

ECONOMICS

ECON 300	INTERMED MICRO-ECON (I&S)				
7992	YA 5	MW	700-920P	SAV 249	
OFFERED JOINTLY WITH ECON 300 U					
ONLY MAJORS FROM EV DG					
COLLEGE (PD.1&2)					
NO FRESHMEN (PD.3)					
PREREQ: ECON 200 AND MATH 112 OR 124 OR EQUIV					

ECON 471	INTERNATIONAL TRADE (I&S)				
7993	YA 5	MW	430-650P	SAV 343	
ONLY MAJORS FROM EV DG					
COLLEGE (PD.1&2)					
NO FRESHMEN (PD.3)					

ENGLISH

ENGL 323	SHAKESPEARE TO 1603 (VLPA)				
7995	YA 5	MW	700-850P	SMI 307	STREITBERGER
ONLY MAJORS FROM EV DG					
COLLEGE (PD.1&2)					
ADD CODE REQUIRED (PD.3)					
NO FRESHMEN (PD.3)					
ADD CODE FROM INSTR (PD.3)					

ENGL 327	REST/18TH C LIT (VLPA)				
7996	YA 5	MW	430-650P	SMI 307	LOCKWOOD, T
ONLY MAJORS FROM EV DG					
COLLEGE (PD.1&2)					
ADD CODE REQUIRED (PD.3)					
NO FRESHMEN (PD.3)					
ADD CODE FROM INSTRUCTOR (PER 3)					

ENGL 337	MODERN NOVEL (VLPA)				
7997	YA 5	TTh	700-850P	SMI 311	
ONLY MAJORS FROM EV DG					
COLLEGE (PD.1&2)					
ADD CODE REQUIRED (PD.3)					
NO FRESHMEN (PD.3)					
ADD CODE FROM INSTR (PD.3)					

ENGL 354	EARLY MOD AM LIT (VLPA)				
7998	YA 5	MW	700-850P	SMI 313	WALD, P
ONLY MAJORS FROM EV DG					
COLLEGE (PD.1&2)					
ADD CODE REQUIRED (PD.3)					
NO FRESHMEN (PD.3)					
ADD CODE FROM INSTR (PD.3)					

ENGL 497	HONORS SR SEMINAR (VLPA)				
7999	YA 5	MW	700-850P	THO 215	ABRAMS, R
OFFERED JOINTLY WITH ENGL 498 YA					
MEETS WRITING COURSE REQUIREMENT					
SENIORS, 5TH YEAR ONLY (PD.1&2)					
ONLY MAJORS FROM EV DG					
COLLEGE (PD.1&2)					
ENGL E MAJORS ONLY (PD.1&2)					
ADD CODE REQUIRED (PD.3)					
ADD CODE FROM INSTRUCTOR (PD.3)					

SYMBOLS

VLPA = VISUAL, LITERARY AND PERFORMING ARTS
 I&S = INDIVIDUALS AND SOCIETIES
 NW = NATURAL WORLD
 QSR = QUANTITATIVE, SYMBOLIC, OR FORMAL REASONING
 C = ENGLISH COMPOSITION

H = HONORS COURSE
 > = LIMITED ENROLLMENT IN THIS SECTION, STUDENTS MUST OBTAIN ENTRY CODE OR FACULTY NUMBER
 % = NEW COURSE (SEE FRONT OF TIME SCHEDULE)
 HOW TO READ COURSE LISTINGS (SEE BACK OF TIME SCHEDULE)

REGISTRATION PERIODS

PD1 = PERIOD I (MAY 10-JUN. 18)
 PD2 = PERIOD II (JUN. 17-SEPT. 29)
 PD3 = PERIOD III (SEPT. 30-OCT. 11)
 PD4 = PERIOD IV (OCT. 13-NOV. 17)

EVENING DEGREE PROGRAM

EVENING DEGREE PROGRAM							AUTUMN QUARTER 1996								
DEPT	COURSE	TITLE	SLN	SECTION	CRD	DAY TIME BLDG ROOM	INSTRUCTOR	DEPT	COURSE	TITLE	SLN	SECTION	CRD	DAY TIME BLDG ROOM	INSTRUCTOR
SPEC	CODE	COMMENTS						SPEC	CODE	COMMENTS					
ENGLISH CONT'D							MUSIC								
ENGL	498	SENIOR SEMINAR (VLPA)	8000	YA 5	MW	700-850P THO 213	ABRAMS, R	MUSIC	318	MUSIC CULT OF WORLD (VLPA/I&S)	8016	YA 5	TTh	700-920P MUS 219	SHEERAN, A
		OFFERED JOINTLY WITH ENGL 497 YA MEETS WRITING COURSE REQUIREMENT SENIORS, 5TH YEAR ONLY (PD.1&2) ONLY MAJORS FROM EV DG COLLEGE (PD.1&2) ENGL E MAJORS ONLY (PD.1&2) ADD CODE REQUIRED (PD.3) NO FRESHMEN (PD.3) ADD CODE FROM INSTRUCTOR (PER 3)								ONLY MAJORS FROM EV DG COLLEGE (PD.1&2) NO FRESHMEN (PD.3) NEAR 'EAST, CENTRAL ASIA, FAR EAST, S. AND S.E. ASIA, INDONESIA AND PHILIPPINES					
GEOGRAPHY							PHILOSOPHY								
GEOG	349	GEOG INTRNATL TRADE (I&S)	8001	YA 5	MW	430-650P SMI 407	MITCHELL	PHIL	383	INTRO PHIL MIND (I&S)	8022	YA 5	TTh	700-920P SAV 209	WASHINGTON, C
		ONLY MAJORS FROM EV DG COLLEGE (PD.1&2) NO FRESHMEN (PD.3)								ONLY MAJORS FROM EV DG COLLEGE (PD.1&2) NO FRESHMEN (PD.3)					
GEOG	380	GEOG PTRNS HEALTH (I&S)	8002	YA 4	TTh	430-620P SMI 405	MAYER, J	PHIL	446	DEV AESTHETIC THRY (VLPA/I&S)	8023	YA 5	MW	700-920P SAV 151	MOORE, R
		ONLY MAJORS FROM EV DG COLLEGE (PD.1&2) NO FRESHMEN (PD.3)								ONLY MAJORS FROM EV DG COLLEGE (PD.1&2) NO FRESHMEN (PD.3)					
HISTORY, DEPARTMENT OF							POLITICAL SCIENCE								
HISTORY OF THE AMERICAS							POL S 305 POL & COMMUNICATION (I&S)								
HSTAA	303	MOD AM CIVL FR 1877 (I&S)	8005	YA 5	MW	700-920P SMI 305		POL S	325	ARAB-ISRL CONFLICT (I&S)	8025	YA 5	TTh	630-850P SAV 146	GOLDBERG, E
		ONLY MAJORS FROM EV DG COLLEGE (PD.1&2) NO FRESHMEN (PD.3)								ONLY MAJORS FROM EV DG COLLEGE (PD.1&2) POLS E, SOCS E MAJORS ONLY (PD.1&2)					
HSTAA	381	LAT AMER-EARLY COL (I&S)	8006	YA 5	TTh	530-750P SMI 307	ALDEN, D	POL S	386	LAWYERS IN AMER POL (I&S)	8026	YA 5	TTh	430-650P SAV 127	SCHEINGOLD, S
		ONLY MAJORS FROM EV DG COLLEGE (PD.1&2) NO FRESHMEN (PD.3)								ONLY MAJORS FROM EV DG COLLEGE (PD.1&2) POLS E, SOCS E, HIST E MAJORS ONLY (PD.1&2)					
HSTAA	432	HIST WASH & PAC N W (I&S)	8007	YA 5	MW	700-920 SMI 318	GALLACCI	POL S	382	STATE GOVERNMENT (I&S)	8027	YA 5	TTh	430-650P SAV 216	
		ONLY MAJORS FROM EV DG COLLEGE (PD.1&2) NO FRESHMEN (PD.3)								ONLY MAJORS FROM EV DG COLLEGE (PD.1&2) POLS E, SOC E MAJORS ONLY (PD.1&2) NO FRESHMEN (PD.3) RECOMMENDED FOR WA ST LEGIS INTERNS					
MODERN EUROPEAN HISTORY							POL S 405 AM POLITICS SEMINAR (I&S)								
HSTEU	434	GERMANY 1871-1989 (I&S)	8008	YA 5	TTh	700-920P SMI 305	POIGER, U	POL S	432	POLITICAL ISLAM (I&S)	8029	YA 5	TTh	530-750P SMI 115	BURROWES, R
		ONLY MAJORS FROM EV DG COLLEGE (PD.1&2) NO FRESHMEN (PD.3)								OFFERED JOINTLY WITH SIS 406 YA ONLY MAJORS FROM EV DG COLLEGE (PD.1&2) NO FRESHMEN (PD.3)					
JACKSON SCHOOL INTERNATIONAL STUDIES							PSYCHOLOGY								
INTERNATIONAL STUDIES							PSYCH 200 COMP ANIM BEHAV (NW)								
SIS	406	POLITICAL ISLAM (I&S)	8044	YA 5	TTh	530-750P SMI 115	BURROWES, R	PSYCH	200	COMP ANIM BEHAV (NW)	8031	YA 5	TTh	630-850P JHA 111	
		OFFERED JOINTLY WITH POL S 432 YA ONLY MAJORS FROM EV DG COLLEGE (PD.1&2) NO FRESHMEN (PD.3)								ONLY MAJORS FROM EV DG COLLEGE (PD.1&2) NO FRESHMEN (PD.3)					
INTERNATIONAL STUDIES (COMPARATIVE RELIG)							SOCIOLOGY								
RELIG	445	GRK & ROM RELIGION (VLPA/I&S)	8041	YA 3	T	700-940P THO 235	HARMON, D	SOC	331	POPULATN & SOCIETY (I&S)	8045	YA 5	TTh	430-650P SAV 209	LAVELY, W
		OFFERED JOINTLY WITH CLAS 445 YA ONLY MAJORS FROM EV DG COLLEGE (PD.1&2) NO FRESHMEN (PD.3)								ONLY MAJORS FROM EV DG COLLEGE (PD.1&2) NO FRESHMEN (PD.3)					
LINGUISTICS							SOC 384 WOMEN IN SOC STRUC (I&S)								
LING	200	INTRO LING THOUGHT (VLPA/I&S, OSR)	8012	YA 5	TTh	630-850P LOW 113		SOC	384	WOMEN IN SOC STRUC (I&S)	8046	YA 5	MW	700-920P SAV 245	
		ONLY MAJORS FROM EV DG COLLEGE (PD.1&2) NO FRESHMEN (PD.3)								ONLY MAJORS FROM EV DG COLLEGE (PD.1&2) NO FRESHMEN (PD.3)					

AUTUMN QUARTER 1996

EVENING DEGREE PROGRAM

DEPT SLN SPEC	COURSE SECTION CODE	TITLE CRD COMMENTS	DAY	TIME	BLDG	ROOM	INSTRUCTOR	DEPT SLN SPEC	COURSE SECTION CODE	TITLE CRD COMMENTS	DAY	TIME	BLDG	ROOM	INSTRUCTOR	DEPT SLN SPEC	COURSE SECTION CODE	TITLE CRD COMMENTS	DAY	TIME	BLDG	ROOM	INSTRUCTOR
SOCIOLOGY																							
SOC 385 URBAN COMMUNITY (I&S) 8047 YA 5 TTh 700-920P SAV 127 CONLEY,D ONLY MAJORS FROM EV DG COLLEGE (PD.1&2) NO FRESHMEN (PD.3)																							
SOC 480 SOC DIFFERENTIATION (I&S) 8048 YA 5 MW 430-650P SMI 115 BRINES,J ONLY MAJORS FROM EV DG COLLEGE (PD.1&2) NO FRESHMEN (PD.3)																							
SPEECH COMMUNICATION																							
SP CMU 306 NONVERVAL CMU (VLPA/I&S) 8058 YA 5 MW 700-920P SAV 209 MANUSOV,V ONLY MAJORS FROM EV DG COLLEGE (PD.1&2) NO FRESHMEN (PD.3) SEE INSTR 1ST DAY OF CLASS																							
WOMEN STUDIES																							
WOMEN 200 INTRO WOMEN STUDIES (I&S) 8059 YA 5 MW 700-920P SAV 146 STUHLREHER ONLY MAJORS FROM EV DG COLLEGE (PD.1&2) NO FRESHMEN (PD.3)																							
WOMEN 454 WOMEN,WORDS,MUSIC (VLPA/I&S) 8060 YA 5 TTh 530-750P THO 231 JACOBS,S OFFERED JOINTLY WITH ANTH 454 YA ONLY MAJORS FROM EV DG COLLEGE (PD.1&2) ADD CODE REQUIRED (PD.3) NO FRESHMEN (PD.3) PREREQ: WOMEN 353 OR PERM OF INSTR STUDENT MUST ATTEND ALL CLASS MEETING THE FIRST WEEK OF THE QTR OR THEY WILL BE DROPPED																							
WOMEN 489 WOMEN MINOR MEDIA (I&S) 8061 YA 5 MW 430-650P CMU 120 BALDASTY,G OFFERED JOINTLY WITH AES 489 YA ONLY MAJORS FROM EV DG COLLEGE (PD.1&2) NO FRESHMEN (PD.3)																							
SCHOOL OF BUSINESS ADMINISTRATION																							
ACCOUNTING																							
ACCTG 530 TAX ISSUES-PROPERTY 7969 YA 4 TTh 730-920 BLM 214 GRADS ONLY (PD.1&2) BUS E,ACCTGE MAJORS ONLY (PD.1&2) ADD CODE REQUIRED (PD.3)																							
ACCTG 533 TAX PROCEDURE 7970 YA 3 MW 1200-120 BLM 306 GRADS ONLY (PD.1&2) BUS E,ACCTGE MAJORS ONLY (PD.1&2) ADD CODE REQUIRED (PD.3)																							
ACCTG 534 CORPORATE TAXATION 7971 YA 3 TTh 530-650P BLM 307 GRADS ONLY (PD.1&2) BUS E,ACCTGE MAJORS ONLY (PD.1&2) ADD CODE REQUIRED (PD.3)																							
ACCTG 567 TAX CON PLA AND RES 7972 YA 4 MW 730-920 BLM 305 MW 130-320 BLM 212 GRADS ONLY (PD.1&2) BUS E,ACCTGE MAJORS ONLY (PD.1&2) ADD CODE REQUIRED (PD.3)																							
BUSINESS ADMINISTRATION, DEPT. OF BUSINESS ADMINISTRATION																							
BA 500 BUSINESS ADMIN I 7980 YA 16 MTh 600-750P BLM 416 MTh 800-950P BLM 416 CREDIT/NO CREDIT ONLY BUS AD MAJORS ONLY (PD.1&2) ADD CODE REQUIRED (PD.3)																							
SOCIETY																							
VLPA = VISUAL, LITERARY AND PERFORMING ARTS I&S = INDIVIDUALS AND SOCIETIES NW = NATURAL WORLD QSR = QUANTITATIVE, SYMBOLIC, OR FORMAL REASONING C = ENGLISH COMPOSITION:																							
BUSINESS ECONOMICS																							
B ECON 300 MANAGERIAL ECON 7984 YA 3 MW 730-850P BLM 202 BUS E MAJORS ONLY (PD.1&2) ADD CODE REQUIRED (PD.3) PERIOD 3: OPEN TO EVENING AND DAY BUSINESS STUDENTS WITH EC MKZ 137																							
HUMAN RESOURCE MANAGE & ORGANIZ BEHAVIOR																							
HRMOB 400 MGT OF ORG BEH 8003 YA 4 TTh 530-720P BLM 309 FULLER,S BUS E MAJORS ONLY (PD.1&2) ADD CODE REQUIRED (PD.3) PERIOD 3: OPEN TO EVENING & DAY BUSINESS STUDENTS WITH EC MKZ 137																							
HRMOB 475 ORG DEV & CHANGE 8004 YA 4 TTh 730-920P BLM 209 BUS E MAJORS ONLY (PD.1&2) ADD CODE REQUIRED (PD.3) NO FRESHMEN, SOPHMS (PD.3) PERIOD 3: OPEN TO EVENING & DAY BUSINESS STUDENTS WITH EC MKZ 137																							
INFORMATION SYSTEMS																							
IS 300 INTRO TO INFO SYS 8010 YA 4 MW 530-650P BLM 213 Th 530-720P BLM 402 OFFERED JOINTLY WITH I S 300 YB BUS E MAJORS ONLY (PD.1&2) ADD CODE REQUIRED (PD.3) PERIOD 3: OPEN TO EVENING AND DAY BUSINESS STUDENTS WITH EC MKZ 137																							
8011 YB 4 MW 530-650P BLM 213 Th 730-920P BLM 402 OFFERED JOINTLY WITH I S 300 YA BUS E MAJORS ONLY (PD.1&2) ADD CODE REQUIRED (PD.3) PERIOD 3: OPEN TO EVENING AND DAY BUSINESS STUDENTS WITH EC MKZ 137																							
INTERNATIONAL BUSINESS																							
IBUS 300 INTL ENVRT BUSNS 8009 YA 5 MW 530-720P BLM 214 GLASSMAN,D BUS E MAJORS ONLY (PD.1&2) ADD CODE REQUIRED (PD.3) PERIOD 3: OPEN TO EVENING AND DAY BUSINESS STUDENTS WITH EC MKZ 137																							
MARKETING																							
MKTG 301 MARKETING CONCEPTS 8013 YA 4 MW 730-920P BLM 214 KEH,T BUS E MAJORS ONLY (PD.1&2) ADD CODE REQUIRED (PD.3) PERIOD 3: OPEN TO EVENING AND DAY BUSINESS STUDENTS WITH EC MKZ 137																							
MKTG 340 ADVERTISING 8014 YA 4 TTh 530-720P BLM 209 STONE,J BUS E MAJORS ONLY (PD.1&2) ADD CODE REQUIRED (PD.3) PERIOD 3: OPEN TO EVENING AND DAY BUSINESS STUDENTS WITH EC MKZ 137																							
MKTG 460 MARKETING RESEARCH 8015 YA 4 MW 530-720P BLM 202 MOINPOUR NO FRESHMEN, SOPHMS BUS E MAJORS ONLY (PD.1&2) ADD CODE REQUIRED (PD.3) PER 3: OPEN TO EVENING & DAY BUSINESS STUDENTS WITH EC																							
OPERATIONS MANAGEMENT																							
OPMGT 301 PRIN OPER MGT 8018 YA 4 TTh 730-920P BLM 202 BUS E MAJORS ONLY (PD.1&2) ADD CODE REQUIRED (PD.3) PERIOD 3: OPEN TO EVENING AND DAY BUSINESS STUDENTS WITH EC MKZ 137																							
ORGANIZATION & ENVIRONMENT																							
OE 440 ORG STRUCTURE 8017 YA 3 TTh 530-720P BLM 213 SCHULZ,M BUS E MAJORS ONLY (PD.1&2) ADD CODE REQUIRED (PD.3) PERIOD 3: OPEN TO EVENING AND DAY BUSINESS STUDENTS WITH EC MKZ 137																							
COLLEGE OF EDUCATION																							
EDUCATIONAL LEADERSHIP & POLICY STUDIES																							
EDLPS 598 SPEC TOP HIGHER ED 7994 YA 3 W 430-650P MLR 216 TAYLOR,E NO FRESHMEN, SOPHMS, JUNIORS, SENIORS ONLY MAJORS FROM EV DG COLLEGE (PD.1) "STUDENTS POP/EXP IN HIGHER ED"																							
SCHOOL OF PUBLIC AFFAIRS																							
PUBLIC AFFAIRS																							
PB AF 540 INTEGRT PUB MGT SEC >8019 YA 3 M 600-850P BAG 421 DOBEL,J ONLY MAJORS FROM EV DG COLLEGE (PD.1&2) NO FRESHMEN (PD.3)																							
PB AF 543 INT AN REASON SEC >8020 YA 3 W 600-850P BAG 106 DIVELY,D ONLY MAJORS FROM EV DG COLLEGE (PD.1&2) NO FRESHMEN (PD.3)																							
PB AF 546 PUB LEADERSHIP SEM >8021 YA 3 W 600-850P BAG 108 DOBEL,J CREDIT/NO CREDIT ONLY ONLY MAJORS FROM EV DG COLLEGE (PD.1&2) NO FRESHMEN (PD.3)																							
SCHOOL OF SOCIAL WORK																							
SOCIAL WORK (MSW)																							
SOC W 501 SOC POL & ECON SEC 8049 YA 3 T 600-850P SMS 038 ONLY MAJORS FROM EV DG COLLEGE SOC WE MAJORS ONLY																							
SOC W 502 HUM BEH & SOC ENV I 8050 YA 3 M 600-850P SMS 032 CREDIT/NO CREDIT ONLY ONLY MAJORS FROM EV DG COLLEGE SOC WE MAJORS ONLY																							
SOC W 511 PR 2-INTERM DIR SRV 8051 YA 3 W 600-850P SMS 038 ONLY MAJORS FROM EV DG COLLEGE SOC WE MAJORS ONLY																							
SOC W 515 FOUNDATION PRACT 8052 YA 1-8 TO BE ARRANGED * * DELONG,J CREDIT/NO CREDIT ONLY ONLY MAJORS FROM EV DG COLLEGE SOC WE MAJORS ONLY																							
SOC W 525 ADVANCED PRACTICUM 8053 YA 2-10 TO BE ARRANGED * * DELONG,J CREDIT/NO CREDIT ONLY ONLY MAJORS FROM EV DG COLLEGE SOC WE MAJORS ONLY ADD CODE REQUIRED (PD.3)																							
SOC W 531 SOC POL & SERV-CYF 8054 YA 3 M 600-850P SMS 026 ONLY MAJORS FROM EV DG COLLEGE SOC WE MAJORS ONLY																							
SOC W 533 CHLD, YTH, FAM PR II 8055 YA 3 T 600-850P SMS 026																							
SOC W 536 CHLD, YTH, FAM METH 8056 YA 3 Th 600-820P SMS 032 ONLY MAJORS FROM EV DG COLLEGE SOC WE MAJORS ONLY																							
SOC W 599 READ IN SOC WORK 8057 YA 1-5 TO BE ARRANGED * *																							
REGISTRATION PERIODS																							
PD1 = PERIOD I (MAY 10-JUN. 18) PD2 = PERIOD II (JUN. 17-SEPT. 29) PD3 = PERIOD III (SEPT. 30-OCT. 11) PD4 = PERIOD IV (OCT. 13-NOV. 17)																							

VLPA = VISUAL, LITERARY AND PERFORMING ARTS	H = HONORS COURSE	PD1 = PERIOD I (MAY 10-JUN. 18)
I&S = INDIVIDUALS AND SOCIETIES	> = LIMITED ENROLLMENT IN THIS SECTION, STUDENTS MUST OBTAIN ENTRY CODE OR FACULTY NUMBER	PD2 = PERIOD II (JUN. 17-SEPT. 29)
NW = NATURAL WORLD	% = NEW COURSE (SEE FRONT OF TIME SCHEDULE)	PD3 = PERIOD III (SEPT. 30-OCT. 11)
QSR = QUANTITATIVE, SYMBOLIC, OR FORMAL REASONING	"HOW TO READ COURSE LISTINGS" (SEE BACK OF TIME SCHEDULE)	PD4 = PERIOD IV (OCT. 13-NOV. 17)
C = ENGLISH COMPOSITION:		

Department, College, Major Codes

ABBREV	DEPARTMENT OR PROGRAM NAME	CLASSIFICATION	ABBREV	DEPARTMENT OR PROGRAM NAME	CLASSIFICATION	ABBREV	DEPARTMENT OR PROGRAM NAME	CLASSIFICATION
UNDERGRADUATE INTERDISCIPLINARY PROGRAMS								
College Code A								
N MATR	NONMATRICULATED	A M						
ARCHITECTURE AND URBAN PLANNING, COLLEGE OF								
College Code B								
ARCH	ARCHITECTURE	A M D C R						
B CON	BUILDING CONSTRUCTION	A M D C						
URBDP	URBAN DESIGN & PLANNING	A M D C R						
CAUP	COLL OF ARCH & URBAN PLANG	M D C						
CEP	COMMUNITY & ENVIRONMENTAL PLANNING	A M D C						
VS ARC	VISITING ARCHITECTURE	M						
L ARCH	LANDSCAPE ARCHITECTURE	A M D C						
ARTS AND SCIENCES, COLLEGE OF								
College Code C								
AES	AMERICAN ETHNIC STUDIES	A M D C						
AFRAM	AFRO-AMERICAN STUDIES	M D C						
AAS	ASIAN AMERICAN STUDIES	C						
CHSTU	CHICANO STUDIES	C						
ANTH	ANTHROPOLOGY	A M D C R						
AIS	AMERICAN INDIAN STUDIES	C R						
ARCHY	ARCHAEOLOGY	C						
BIO A	BIOLOGICAL ANTHROPOLOGY	C						
AMATH	APPLIED MATHEMATICS	A M D C R						
ART	ART	A M D C						
ART H	ART HISTORY	A M D C						
ASIAN	ASIAN LANG & LITERATURE	A M D C						
ALTAI	ALTAIC	C						
CHN	CHINESE	M D C R						
HINDI	HINDI	C R						
INDN	INDIAN	C						
INDON	INDONESIAN	C						
JAPAN	JAPANESE	M D C R						
KOREAN	KOREAN	M D C						
MONG	MONGOLIAN	C						
SNKRT	SANSKRIT	C R						
TAGLG	TAGALOG	C						
TAMIL	TAMIL	C R						
THAI	THAI	C						
TIB	TIBETAN	C R						
VIET	VIETNAMESE	C						
ASTR	ASTRONOMY	A M D C						
ATM S	ATMOSPHERIC SCIENCES	A M D C R						
BICL	BIOLOGY	A M D C						
BOTANY	BOTANY	A M D C						
CHEM	CHEMISTRY	A M D C R						
BIOCHM	BIOCHEMISTRY	M D						
CHILD DEVELOPMENT RESEARCH GROUP								
EEP	EARLY ENTRANCE PROGRAM	M						
CLAS	CLASSICS	A M D C R						
CL AR	CLASSICAL ARCHAEOLOGY	C						
CL HST	CLASSICS & ANCIENT HISTORY	C R						
CL LI	CLASSICAL LINGUISTICS	C						
CL ST	CLASSICAL STUDIES	M D R						
GREEK	GREEK	M D C R						
LATIN	LATIN	M D C R						
CMU	COMMUNICATIONS	A M D C R						
CHID	COMPARATIVE HIST OF IDEAS	A M D C R						
C LIT	COMPARATIVE LITERATURE	A M D C R						
C SCI	COMPUTER SCIENCE	A M D						
DANCE	DANCE	A M D C R						
DRAMA	DRAMA	A M D C R						
ECON	ECONOMICS	A M D C						
ENGL	ENGLISH	A M D C						
GEN ST	GENERAL STUDIES	A M D C						
COLST	COLLEGE STUDIES	M						
ENV S	ENVIRONMENTAL STUDIES	M D C R						
ETHNOM	ETHNOMUSICOLOGY	M D						
GENERAL & INTERDISCIPLINARY STUDIES								
LABOR	LABOR STUDIES	C R						
MUSTEC	MUSIC TECHNOLOGY	M D						
GENET	GENETICS	A M D C						
GP HYS	GEO PHYSICS	A M D C						
GEOG	GEOGRAPHY	A M D C R						
GEOG	GEOLOGY	A M D C						
GERMAN	GERMAN	A M D C R						
(path 10) GERMAN AREA STUDIES								
(path 30) GERMAN LINGUISTICS								
HIST	HISTORY	A M D C R						
HSTAM	ANCIENT & MEDIEVAL HISTORY	C						
HSTAS	HISTORY OF ASIA	C						
HSTAA	HISTORY OF THE AMERICAS	C						
HSTEU	MODERN EUROPEAN HISTORY	C						
HSTSCI	HISTORY OF SCIENCE	C R						
H A&S	HONORS - ARTS & SCIENCES	A C						
J SIS	JACKSON SCHOOL OF INTERNATIONAL STUDIES	A						
SIS	INTERNATIONAL STUDIES	M D C						
SISAF	INT ST : AFRICAN STUDIES	M D C						
SISCA	INT ST : CANADIAN STUDIES	M D C						
SISCH	INT ST : CHINA	M D C						
RELIG	COMPARATIVE RELIGION	M D C						
SISEA	INT ST : EAST ASIAN STUDIES	M D C						
EURO	EUROPEAN STUDIES	M D C R						
SISJA	INT ST : JAPAN	M D						
SISJE	INT ST : JEWISH STUDIES	M D C R						
SISKO	INT ST : KOREA	M D						
SISLA	INT ST : LATIN AMERICAN STUDIES	M D C						
SISME	INT ST : MIDDLE EASTERN STUDIES	M D C						
SISRE	INT ST : RUSSIAN & EAST EUROPEAN STUDIES	M D C						
SISSA	INT ST : SOUTH ASIAN STUDIES	M D C						
SISSE	INT ST : SOUTH ASIAN STUDIES	M D C						
LING	LINGUISTICS	A M D C R						
FRLING	FRENCH LINGUISTICS	C						
ROLING	ROMANCE LINGUISTICS	M D C						
SPLING	SPANISH LINGUISTICS	C						
MATH	MATHEMATICS	A M D C R						
MICRO	MICROBIOLOGY	A M D R						
MUSIC	MUSIC	A M D C R						
MUSAP	APPLIED MUSIC	M D C						
MUSED	MUSIC EDUCATION	C						
MUSEN	MUSIC ENSEMBLE	C						
MUHST	MUSIC HISTORY	C						
NEAR E	NEAR EASTERN LANG & CIVILT	A M D C R						
AKKADIAN	AKKADIAN	C						
ARAB	ARABIC	C						
ARAMIC	ARAMAIC	C						
COPTC	COPTIC	C						
HEBR	HEBREW	C						
PRSAN	PERSIAN	C						
TKIC	TURKIC	C						
TKISH	TURKISH	C						
UGARIT	UGARITIC	C						
PHIL	PHILOSOPHY	A M D C R						
PHYS	PHYSICS	A M D C						
POL S	POLITICAL SCIENCE	A M D C R						
(path 10) POL S: POLITICAL THEORY								
(path 20) POL S: AMERICAN GOVERNMENT								
(path 30) POL S: INTERNATIONAL RELATIONS								
(path 40) POL S: COMPARATIVE POLITICS								
SO JU	SOCIETY & JUSTICE	M D C						
PREMAJ	PRE MAJOR	A M						
EXPBA	EXTENDED PRE B A	M						
EXPENG	EXTENDED PRE ENGINEERING	M						
EPRMAJ	EXTENDED PRE MAJOR	M						
PREARCH	PRE ARCH & URBAN PLANNING	M						
PREART	PRE ARTS	M						
PREBA	PRE BUSINESS ADMIN	M						
PRENGR	PRE ENGINEERING	M						
PREHS	PRE HEALTH SCIENCES	M						
PREHUM	PRE HUMANITIES	M						
PREMAJ	PRE MAJOR (A&S)	M						
PRENUR	PRE NURSING	M						
PRESCI	PRE SCIENCES	M						
PSOCS	PRE SOCIAL SCIENCE	M						
P SW	PRE SOCIAL WORK	M						
UNDEC	UNDECLARED 5TH YEAR	M						
V A&S	VISITING ARTS & SCIENCES	M						
PSYCH	PSYCHOLOGY	A M D C						
ROMAN	ROMANCE LANGUAGES & LIT	A M D C						
CATA	CATALAN	C						
FRENCH	FRENCH	M D C						
ITAL	ITALIAN	M D C R						
PORT	PORTUGUESE	C						
PROV	PROVENCAL	C						
RAN	ROMANIAN	C						
SPAN	SPANISH	M D C						
SCND	SCANDINAVIAN LANG & LIT	A						
DANISH	DANISH	M D C R						
FINN	FINNISH	C R						
NORW	NORWEGIAN	M D C R						
SCAND	SCANDINAVIAN	M D C						
SCAN A	SCANDINAVIAN AREA STUDIES	M D R						
SWED	SWEDISH	M D C R						
SLAVIC	SLAVIC LANG & LITERATURES	A M D C R						
BULGR	BULGARIAN	C						
CR SB	CROATIAN-SERBIAN	C						
CZECH	CZECH	C						
HUNGR	HUNGARIAN	C						
POLSH	POLISH	C						
ROMN	ROMANIAN	C						
RUSS	RUSSIAN	M D C R						
RL SL	RUSSIAN LIT / SLAVIC LITERATURE	C R						
SLAV	SLAVIC	C R						
LXR	UKRAINIAN	C						
SOC	SOCIOLOGY	A M D C						
SP CMU	SPEECH COMMUNICATIONS	A M D C R						
SPHSC	SPEECH & HEARING SCIENCE	A M D C						
STAT	STATISTICS	A M D C R						
WOMEN	WOMEN STUDIES	A M D C R						
ZOOL	ZOOLOGY	A M D C						
BUSINESS ADMINISTRATION, SCHOOL OF								
College Code E								
ACCTG	ACCOUNTING	A M D C						
B A	BUSINESS ADMINISTRATION	A M D C						
ADMIN	ADMINISTRATION	C						
BA RM	BUSINESS ADMIN RSRCH MTHOD	C						
BA V	BUSINESS ADMIN VISITING	M						
B CMU	BUSINESS COMMUNICATIONS	C						
B ECON	BUSINESS ECONOMICS	C						
B POL	BUSINESS POLICY	C						
EMBA	EXECUTIVE MASTERS BUSINESS ADMINISTRATION	C						
FIN	FINANCE	M D C						
BUS AD	GRADUATE BUSINESS ADMINISTRATION	M D						
HRMOB	HUMAN RES MNGT & ORGANIZATIONAL BEHAVIOR	C						
IS	INFORMATION SYSTEMS	C						
IBUS	INTERNATIONAL BUSINESS	C						
IBUSC	INTERNATIONAL BUSINESS CERTIF	M						
MKTG	MARKETING	M D C						
OPMGT	OPERATIONS MANAGEMENT	C						
O E	ORGANIZATION & ENVIRONMENT	C						
QMETH	QUANTITATIVE METHODS	C						
ST MGT	STRATEGIC MANAGEMENT	C						
DENTISTRY, SCHOOL OF								
College Code U								
DENT	DENTISTRY	A M D C						
DENT C	DENT CONCURRENT DEGREE PROG	M D						
D HYG	DENTAL HYGIENE	M D C						
DPHS	DENTAL PUBLIC HLTH SCIENCES	C						
DENTCC	DENTCC (CERTIFICATE)	M D						
DENT V	DENTISTRY VISITING STUDENT	M D						
O S	ORAL SURGERY	C						
PED DN	PEDIATRIC DENTISTRY	A M D						
PEDO	PEDODONTICS	C						
PERIO	PERIODONTICS	A M D C						
ENDO	ENDODONTICS	A M D C						
ORALB	ORAL BIOLOGY	A M D C						
ORALM	ORAL MEDICINE	A M D C						
ORTHO	ORTHODONTICS	A M D C						
PROS	PROSTHODONTICS	A M D C						
RES D	RESTORATIVE DENTISTRY	A						
EDUCATION, COLLEGE OF								
College Code H								
EDUC	EDUCATION	A M D C						
ESL	ENGLISH AS 2ND LANGUAGE	M D						
EBBED	BILINGUAL BICULTURAL ED	M D						
EBIO	BIOLOGY (EDUCATION)	M D						
EN SCI	NATURAL SCIENCE (EDUCATION)	M D						
EDLPS	EDUC LEADERSHIP & POL STUDIES	C						
EDUC C	EDUCATION (COINT CERTIFICATE)	M						
EDUC I	EDUCATION (INITIAL CERTIFICATE)	M						
EDTEP	EDUCATION (TEACHER PREP)	M D C						
EDCAJ	EDUCATIONAL CURRIC & INSTR	C						
EDPSY	EDUCATIONAL PSYCHOLOGY	C						
EDSPE	SPECIAL EDUCATION	C						
EMUSIC	MUSIC (EDUCATION)	M						
ENGINEERING, COLLEGE OF								
College Code J								
A A	AERONAUTICS & ASTRONAUTICS	A M D C						
CHEM E	CHEMICAL ENGINEERING	A M D C						
CIV E	CIVIL ENGINEERING	A M D						
CIVE	CIVIL ENGR CORE COURSES	C						
CEWA	ENVIRON ENGR & SCIENCE	C						
CESM	STRUCTURAL & GEOTECHNICAL ENGINEERING & MECHANICS	C						

A = ADMINISTRATIVE UNIT

M = MAJOR

D = OFFERS DEGREE

C = OFFERS COURSES

R = MINOR

ABBREV	DEPARTMENT OR PROGRAM NAME	CLASSIFICATION	ABBREV	DEPARTMENT OR PROGRAM NAME	CLASSIFICATION	ABBREV	DEPARTMENT OR PROGRAM NAME	CLASSIFICATION
CETS	TRANSPORTATION, SURVEYING & CONSTRUCTION ENGR.....	C	LAW SCHOOL OF			College Code Q		
CSE	COMPUTER SCIENCE & ENGR.....	A M D C	LAW	LAW.....	A M D C	PB AF	PUBLIC AFFAIRS.....	A M D C
CMPE	COMPUTER ENGINEERING.....	M D	LAW A	LAW A.....	C	PUBLIC HEALTH AND COMMUNITY MEDICINE SCHOOL OF		
EE	ELECTRICAL ENGINEERING.....	A M D C	LAW B	LAW B.....	C	College Code M		
ENGR	ENGINEERING.....	A M D C	LAW C	LAW CONCURRENT DEGREE PROGRAM.....	M D	VS PH	VISITING STUDENT PUBLIC HLTH.....	M D
ENGR V	ENGR VISITING.....	M	LAW T	LAW TAXATION.....	M D C	BIOS T	BIOSTATISTICS.....	A M D C
NT EN	INTERDISCIPLINARY ENGR.....	M D	LAW V	LAW VISITING STUDENT.....	M D	ENV H	ENVIRONMENTAL HEALTH.....	A M D C
NUCE	NUCLEAR ENGINEERING.....	C	LIBRARY AND INFORMATION SCIENCE SCHOOL OF			College Code S		
ND E	INDUSTRIAL ENGINEERING.....	A M D C	LIS	LIBRARY & INFORMATION SCIENCE.....	A M D C	HIA	HEALTH INFORMATION ADMINISTRATION.....	C
M E	MECHANICAL ENGINEERING.....	A M D C	MEDICINE SCHOOL OF			College Code T		
MEE	MECHANICAL ENGR/INDUSTRIAL.....	C	College Code Y			SOC WRK	SCHOOL OF SOCIAL WORK.....	A
MS E	MATERIALS SCIENCE & ENGR.....	A M D	ANEST	ANESTHESIOLOGY.....	A C	SOC WL	SOCIAL WELFARE (GRADUATE).....	M D C
CER E	CERAMIC ENGINEERING.....	M D C	BIOC	BIOCHEMISTRY.....	A M D C	SOC WF	SOCIAL WELFARE (UNDERGRAD).....	M D C
MSE	MATERIALS SCIENCE & ENGR.....	C	B STR	BIOLOGICAL STRUCTURE.....	A M D C	SOC W	SOCIAL WORK.....	M D C
M S&E	M S&E.....	M	C MED	COMPARATIVE MEDICINE.....	A M D C	VS SW	SOCIAL WORK VISITING STUDENT.....	M
MET E	METALLURGICAL ENGR.....	M D C	FAMED	FAMILY MEDICINE.....	C	SOCIAL WORK SCHOOL OF		
TC	TECHNICAL COMMUNICATIONS.....	A M D C	HUBIO	HUMAN BIOLOGY.....	C	College Code T		
FOREST RESOURCES COLLEGE OF			IMMUN	IMMUNOLOGY.....	A M D C	College Code D		
College Code L			LAB M	LABORATORY MEDICINE.....	A M D C	ACCTG	ACCOUNTING, EVENING DEGREE.....	A M D
CNR	COLLEGE OF FOREST RESOURCES.....	A C	MED T	MEDICAL TECHNOLOGY.....	M D	PMJ E	PRE MAJOR, EVENING DEGREE.....	M
CN WR	CONSERVATION OF WILDLAND RES.....	M D R	MEDED	MEDICAL EDUCATION.....	A C	PBUS E	PRE BUSINESS-EVENING DEGREE.....	M
ESC	ECOSYSTEM SCI & CONSERVATION.....	C	MED	MEDICINE.....	A M D C	ANTH E	ANTHROPOLOGY, EVENING DEGREE.....	A M D
FOR E	FOREST ENGINEERING.....	M D	CONJ	CONJOINT.....	C	CMU E	COMMUNICATIONS, EVENING DEGREE.....	A M D
F E	FOREST ENGINEERING.....	C	MED C	MED CONCURT DEGREE PROG.....	M D	CONMGT	CONSTRUCTION MANAGEMENT.....	A M D
F MGMT	FOREST MANAGEMENT.....	M D R	MED V	MEDICINE VISITING GRAD.....	M D	ENGL E	ENGLISH, EVENING DEGREE.....	A M D
FOR R	FOREST RESOURCES (UNDECLARED GRAD) (PATH 00).....	M D	MEDEX	MEDEX.....	C	HIST E	HISTORY, EVENING DEGREE.....	A M D
FM	FOREST MANAGEMENT.....	C	MEDXC	MEDEX (CERTIFICATE PROGRAM).....	M	HUM E	HUMANITIES, EVENING DEGREE.....	A M D
FOR R	FOREST RESOURCES/ECONOMICS (PATH 05).....	M D	MEDXD	MEDEX (DEGREE PROGRAM).....	M D	POLS E	POLITICAL SCIENCE.....	A M D
FOR V	FORESTRY VISITING GRAD.....	M	MICROM	MICROBIOLOGY (MEDICINE).....	A M D C	PSY E	PSYCHOLOGY, EVENING DEGREE.....	A M D
PSE	PAPER SCIENCE & ENGR.....	C	MIB	MOLECULAR BIOTECHNOLOGY.....	A M D C	SOC E	SOCIOLOGY, EVENING DEGREE.....	A M D
PRE FE	PRE FOREST ENGINEERING.....	M	NEUR S	NEUROLOGICAL SURGERY.....	A C	SOC S E	SOCIAL SCIENCES, EVENING DEGREE.....	A M D
PREFOR	PRE MAJOR FORESTRY.....	M	OB GYN	OBSTETRICS & GYNECOLOGY.....	A C	BUS E	BUSINESS, EVENING DEGREE.....	A M D
FOR PP	PULP & PAPER SCIENCE.....	M D	OPHTH	OPHTHALMOLOGY.....	A C	PB AFE	PUBLIC AFFAIRS, EVENING DEGREE.....	A M D
UR FOR	URBAN FORESTRY.....	M D	ORTH P	ORTHOPEDICS.....	A C	SOC WE	SOCIAL WORK, EVENING DEGREE.....	A M D
UHF	URBAN HORTICULTURE.....	C	OTOHN	OTOLARYNGOLOGY, HEAD & NECK SURGERY.....	A C	BOTHELL CAMPUS		
WLD S	WILDLIFE SCIENCE.....	M D R	PATH	PATHOLOGY.....	A M D C	College Code V		
FOR WF	WOOD SCIENCE.....	M D	PEDS	PEDIATRICS.....	A C	B BUS	BUSINESS ADMINISTRATION.....	A M D C
INTERDISCIPLINARY GRADUATE PROGRAMS			PHCOL	PHARMACOLOGY.....	A M D C	B MGMT	MANAGEMENT.....	C
College Code R			MHE	MEDICAL HISTORY & ETHICS.....	A M D C	B MKTG	MARKETING.....	C
BEH NR	BEHAVIORAL NEUROSCIENCE.....	A M D C	P BIO	PHYSIOLOGY & BIOPHYSICS.....	A M D C	B EDUC	EDUCATION.....	A M D C
BIO T	BIOLOGY TEACHING.....	A M D	PBSCI	PSYCHIATRY & BEHAVIORAL SCI.....	A C	BLS	BOTHELL LIBERAL STUDIES.....	A M D C
GR UN	GRADUATE UNASSIGNED.....	A M D	R ONC	RADIATION ONCOLOGY.....	C	BLSAMS	BOTHELL LIBERAL STUDIES (AMS).....	M D
GRAD V	GRADUATE VISITING.....	A M D	RADGY	RADIOLOGY.....	A C	BLSCLA	BOTHELL LIBERAL STUDIES (CLA).....	M D
HA G	HEALTH ADMIN GROUP.....	A M D	REHAB	REHABILITATION MEDICINE.....	A M D C	BLSDBL	BOTHELL LIBERAL STUDIES (DUAL).....	M D
IPHD	INDIVIDUAL PHD PROGRAM.....	A M D C	OT	OCCUPATIONAL THERAPY.....	M D	B UND	B UNDECLARED (5TH YEAR).....	M
MCB	MOLECULAR & CELLULAR BIOL.....	A M D C	PT	PHYSICAL THERAPY.....	M D	B VIS	BOTHELL VISITING STUDENT.....	M
MUSEUM	MUSEOLOGY.....	A M D C	PR O	PROSTHETICS & ORTHOTICS.....	M D	BHLTH	BOTHELL HEALTH.....	A C
NAMES	NEAR & MIDL EASTERN STUDIES.....	A M D	SURG	SURGERY.....	A C	B NURS	NURSING.....	A M D C
NEUB	NEUROBIOLOGY.....	A M D	UROL	UROLOGY.....	A C	BPROF	PRE PROFESSIONAL.....	M
NCD	NONCURRENT DUAL DEGREE.....	A M D	NURSING SCHOOL OF			B NM	NONMATRICULATED BOTHELL.....	M
NU EN	NUCLEAR ENGINEERING.....	A M D	College Code N			GRAD V	BOTHELL VISITING GRAD STUDENT.....	M
NUTR	NUTRITIONAL SCIENCES.....	A M D C	NURS	NURSING.....	A M D C	TACOMA CAMPUS		
QERM	QUANTITATIVE ECOL & RESORCS.....	A M D C	EXPNUR	EXTENDED PRE NURSING.....	M	College Code Z		
QUAT	QUATERNARY SCIENCES.....	C	NUR AF	NURSE AFFILIATES.....	M	T BUS	BUSINESS ADMINISTRATION.....	A M D C
UDEPL	URBAN DESIGN & PLANNING.....	A M D	NUR RN	NURSING RNBS.....	M D	T MGMT	MANAGEMENT.....	C
INTERSCHOOL OR INTERCOLLEGE PROGRAMS			NURS V	NURSING VISITING STUDENT.....	M	T MKTG	MARKETING.....	C
College Code O			NCLIN	NURSING CLINICAL.....	C	T EDUC	EDUCATION.....	A M D C
AMAP	ADVANCED MATERIALS & MANUFACTURING PROC.....	A C	NMETH	NURSING METHODS.....	C	TEDUCC	EDUCATION CERTIFICATE.....	M
AS	AEROSPACE STUDIES.....	A M C	OCEAN AND FISHERY SCIENCES COLLEGE OF			TL	TACOMA LIBERAL STUDIES.....	A M D C
BIOEN	BIOENGINEERING.....	A M D C	College Code K			TLN	TACOMA LIBERAL STUDIES (NTRN S).....	M D C
DNT O	DENTISTRY/ORAL BIOLOGY.....	A M D	FISH	FISHERIES SCIENCE.....	A M D C R	TLUS	TACOMA LIBERAL STUDIES (US).....	M D C
FBSTY	FOREIGN STUDY.....	C	FISH V	FISHERIES VISITING STUDENT.....	M	T UND	T UNDECLARED (5TH YEAR).....	M
FR EC	FOREST RESOURCES/ECONOMICS.....	A M D	FD SC	FOOD SCIENCE.....	M D C	T VIS	TACOMA VISITING STUDENT.....	M
HS BA	HLTH SCIENCE/BUSINESS ADMIN.....	A M D	P FISH	PRE MAJOR FISHERIES.....	M	T NURS	NURSING.....	A M D C
CNSR	CONSORTIUM.....	C	SS FS	SEAFOOD SCIENCES / FOOD SCIENCES.....	R	TPPROF	PRE PROFESSIONAL.....	A M
S BA	INTERNATION STUDIES/BUS ADMIN.....	A M D	OCEAN	OCEANOGRAPHY.....	A M D C R	T NM	NONMATRICULATED TACOMA.....	M
S EP	INTERNATIONAL STUDIES IN EPI.....	A M D	SMA	SCHOOL OF MARINE AFFAIRS.....	A M D C	PUBLIC AFFAIRS SCHOOL OF		
S FOR	INTERNATIONAL STDY/FOREST RES.....	A M D	College Code P			PHARM	PHARMACY.....	A M D C
S HS	INTERNATIONAL STUDIES/HLTH S.....	A M D	PHARM	PHARMACY.....	A M D C	MEDCH	MEDICINAL CHEMISTRY.....	M D C
S LAW	INTERNATIONAL STUDIES/LAW.....	A M D	PHSCI	PHARMACEUTICAL SCIENCES.....	M D	PHCI	PHARMACEUTICAL SCIENCES.....	M D
S MA	INTERNATIONAL STDY/MARINE ST.....	A M D	PCEUT	PHARMACEUTICS.....	M D C	PHARM D	DOCTOR OF PHARMACY.....	M D
S PA	INTERNATNL STDY/PUBLIC AFFAIRS.....	A M D	PHARM V	PHARMACY VISITING GRAD.....	M	PHARM X	DOCTOR OF PHARM (Extension).....	M D
M SCI	MILITARY SCIENCE.....	A M C	PHARMACY SCHOOL OF			College Code P		
NR HS	NURSING/HEALTH SERVICES.....	A M D	PHARM	PHARMACY.....	A M D C	College Code P		
N HS	P&CN/HEALTH SERVICES.....	A M D	MEDCH	MEDICINAL CHEMISTRY.....	M D C	College Code P		
N SCI	NAVAL SCIENCE.....	A M C	PHCI	PHARMACEUTICAL SCIENCES.....	M D	College Code P		
PSNHS	PSYCHOSOCIAL NURSING/HEALTH SERVICES.....	A M D	PCEUT	PHARMACEUTICS.....	M D C	College Code P		
Q SCI	QUANTITATIVE SCIENCE.....	A C	PHARM D	DOCTOR OF PHARMACY.....	M D	College Code P		
SW PH	SOCIAL WORK/PUBLIC HEALTH.....	A M D	PHARM V	PHARMACY VISITING GRAD.....	M	College Code P		
UCONJ	UNIVERSITY CONJOINT.....	A C	PHARM X	DOCTOR OF PHARM (Extension).....	M D	College Code P		
UWCR	UW ELECTIVE CREDIT (ML).....	A C	PUBLIC AFFAIRS SCHOOL OF			College Code P		

A = ADMINISTRATIVE UNIT

M = MAJOR

D = OFFERS DEGREE

C = OFFERS COURSES

R = MINOR

How to Read the Course Listings

The information published in the Time Schedule is subject to change. The instructor for a particular course may be changed, or the instructor may be assistants in teaching the course and courses may not meet each day listed. Additionally, courses listed in this publication may be canceled in the event of insufficient enrollment. Course, term, and section information are listed in the following columnar order:

Curriculum	Course Title	Day and Time of meeting (Arr = "to be arranged")	Place of meeting * = "to be arranged"	General Education Requirement
Course Number SISCA >6525 H% Section designation Special program codes H = Honors % = New Course Entry code designation. Course requires Add Code or Faculty Number Schedule Line Number	490 A 5	SPECIAL TOPICS MW 130-320 TTh 130-220	THO 235 THO 235	I&S Presley, E Name of Instructor
OFFERED JOINTLY WITH POL S 447 C CR/NC ONLY NO FRESHMEN POL S, SIS MAJORS ONLY (PD.1) U.S. & CANADIAN FOREIGN POLICY, CONTRASTS IN STYLE & SUBSTANCE			Comments and Registration Restrictions PD.1 = Registration Period I PD.2 = Registration Period II PD.3 = Registration Period III PERM = Permission INSTR = Instructor * = To be arranged EC or DC = Entry or Drop Code followed by the location where they are available to be picked up.	
Credit 2.5 = 2 1/2 credits (/) = "or" (-) = "to" VAR = variable credit and any number of credits may be elected (however, fractional credit registration - e.g., 1/2 credit is not allowed in variable-credit courses)				

Guide to Classroom Locations

The three letter abbreviation is spoken on STAR and accompanied by the classroom number when the List Schedule transaction (L#) is selected. The classroom abbreviation is also printed with the classroom number on your printed Registration Confirmation.

ACC...Academic Computing Ctr (13-C)	EEB...Electrical Engineering Bldg (13-I)	HSD...Health Sci wings D, E, F, G, & H (16-F)	OBS...Observatory (4-G)
ADM...Administration Building (See GRB - Gerberding Hall) (10-G)	EEU...Experimental Educ Unit (19-H)	HSI...Health Sciences Bldg wing I (16-F)	OCB...Oceanography Barge (18-E)
AER...Aerospace & Engr Rsrch Bld. (12-I)	EGA...Engineering Annex (12-J)	HSJ...Health Sciences Bldg wing J (15-E)	OCE...Oceanography Bldg (18-F)
ALB...Allen Library (10-H)	EGL...Eagleson Hall (7-E)	HSR...Health Sci wings RR (18-H)	OCR...Ocean Research Bldg (16-D)
AND...Anderson Hall (14-H)	ELB...Engineering Library (11-J)	HST...Health Sci wings T (15-G)	OTB...Ocean Teaching Bldg (16-E)
ARC...Architecture Hall (11-F)	FIS...Fisheries Ctr (18-G)	HUB...Student Union Bldg (10-J)	OUG...Odegaard Undergrad Library (9-F)
ART...Art Bldg (8-I)	FLK...Fluke Hall (9-K)	HUT...Hutchinson Hall (5-I)	PAB...Physics Astronomy Bldg (E-13)
ATG...Atmos Sci/Geophysics (12-G)	FRH...Friday Harbor Laboratories	ICH...Cunningham Hall (11-F)	PAR...Parrington Hall (8-F)
BAG...Bagley Hall (12-G)	FTR...Fisheries Teaching Rsch Bldg (13-B)	ICT...Instructional Ctr/Theater (10-C)	PDL...Padelford Hall (8-J)
BGH...Botany Greenhouse (14-F)	GA1...Guthrie Annex 1 (12-E)	IMA...Intramural Activities Bldg (12-M)	PHY...Physics Building [See MGH - Mary Gates Hall] (11-H)
BLD...Bloedel Hall (15-H)	GA2...Guthrie Annex 2 (11-E)	JHA...Johnson Annex (11-G)	PLT...Plant Laboratory (14-G)
BLM...Balmer Hall (5-H)	GA3...Guthrie Annex 3 (10-E)	JHN...Johnson Hall (11-G)	PSC...Pacific Science Ctr
BMM...Burke Memorial Museum (4-F)	GDR...Golf Driving Range	KIN...Kincaid Hall (13-F)	PTH...Penthouse Theater (13-E)
BNS...Benson Hall (13-G)	GHH...Group Health Hospital	KNE...Kane Hall (8-G)	RAI...Raitt Hall (7-H)
BRY...Bryant Bldg (14-A)	GLD...Gould Hall (11-D)	LA1...Lewis Annex 1 (5-J)	ROB...Roberts Hall (14-J)
CDC...Child Development and Mental Retardation Ctr (19-H)	GRB...Gerberding Hall (Administration) (10-G)	LA2...Louis Annex 2 (5-J)	SAV...Savery Hall (8-G)
CHL...Chemistry Library Bldg (12-F)	GTH...Guthrie Hall (12-F)	LA3...Lewis Annex 3 (6-J)	SIG...Sieg Hall (11-J)
CDH...Condon Hall (8-B)	GUG...Guggenheim Hall (11-I)	LEV...Lewis Hall (8-J)	SMI...Smith Hall (9-H)
CLK...3731 University Way N.E. (14-C)	GWN...Gowen Hall (9-H)	LOW...Loew Hall (11-J)	SMZ...Schmitz Hall (9-D)
CLF...Clark Hall (7-J)	HAG...Henry Art Gallery (9-E)	MAR...Marine Studies Bldg (14-C)	SUZ...Suzzallo Library (10-H)
CMA...Ceramic and Metal Arts Bldg	HCK...Hitchcock Hall (14-E)	MEB...Mechanical Engr Bldg (12-J)	SWS...Social Work/Speech and Hearing Sciences Bldg (8-E)
CMU...Communications Bldg (8-I)	HLL...Hall Health Ctr (9-K)	MGH...Mary Gates Hall (11-H)	TGB...Graves Bldg (13-L)
CNH...Canoe House (19-M)	HMC...Harborview Medical Ctr	MKZ...Mackenzie Hall (8-H)	THO...Thomson Hall (9-I)
COH...Children's Hospital	HND...Henderson Hall (10-A)	MNY...Meany Hall (10-F)	UMC...Univ Medical Ctr wings CC, EE, NE, NN, NW, SE, SS, & SW (18-H)
CQS...Ctr for Quantitative Science (15-D)	HPH...Hughes Playhouse (9-D)	MOR...More Hall (14-J)	UME...Univ Medical Ctr wings EA, EB, & EC (18-I)
CSH...Conibear Shellhouse (13-M)	HRC...Fred Hutchinson Cancer Rsrch Ctr	MSB...Marine Sciences Bldg (14-C)	WCL...Wilson Ceramic Laboratory (15-J)
CTU...Clinical Training Unit (19-H)	HS2...Health Sciences Annex 2 (16-F)	MUE...Mueller Hall (14-J)	WFS...Winkenwerder Forest Science Lab (15-I)
DEN...Denny Hall (8-G)	HSA...Hlth Sci wings A, B, & C (18-G)	MUS...Music Bldg (7-I)	WIL...Wilcox Hall (14-J)
DSC...3939 University Way N.E. (10-D)	HSB...Hlth Sci wings AA and BB (17-H)	NOC...Not On Campus	
ECC...Ethnic Cultural Ctr (10-C)		NPL...Nuclear Physics Laboratory (4-K)	
EDP...Edmundson Pavilion (14-L)		NRB...Nuclear Reactor Bldg (13-J)	

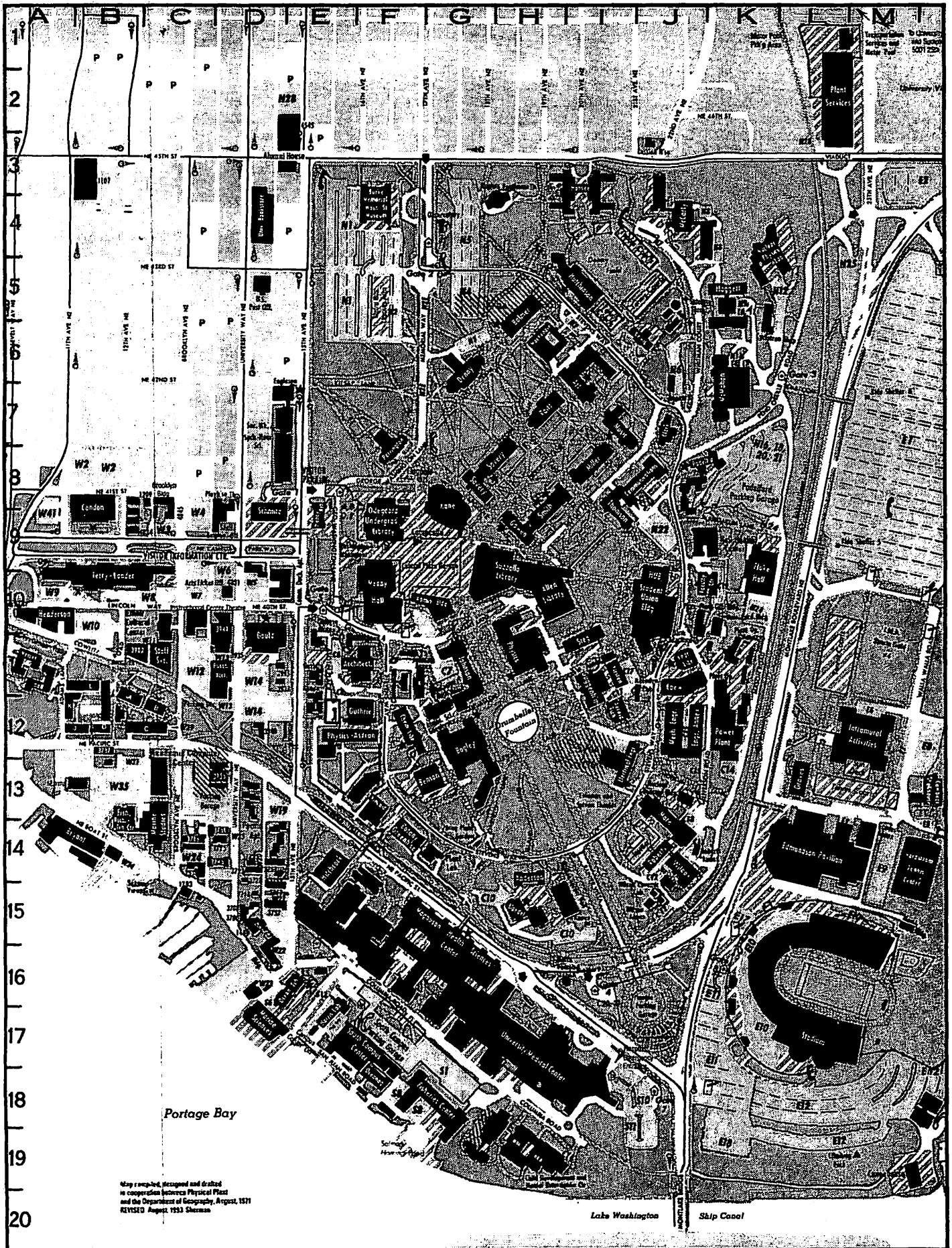

Map compiled, designed and drafted
 in cooperation between Physical Plant
 and the Department of Geography, August, 1971
 REVISED August 1983 Sherman

Lake Washington

Ship Canal

Index to Courses

Accounting..... 98	Comparative Religion 72	Italian..... 90	Pharmacy..... 132
Administration..... †	Computer Science & Engineering.. 112	Japan (See East Asian Studies)	Philosophy 82
Advanced Materials & Manufacturing Processes †	Conjoint (Medicine)..... 125	Japanese..... 50	Physical Anthropology..... †
Aeronautics & Astronautics..... 110	Coptic..... †	Jewish Studies 73	Physics 83
Aerospace Studies 136	Croatian-Serbian..... 93	Korea (See East Asian Studies)	Physiology & Biophysics 127
African Studies 45	Curriculum & Instruction..... 108	Korean..... 50	Polish 93
Afro-American Studies 45	Czech..... 93	Laboratory Medicine..... 124	Political Science..... 85
Akkadian..... †	Dance 58	Landscape Architecture 44	Portuguese 91
Altaic..... †	Danish..... 92	Latin American Studies..... 73	Prosthodontics 107
American Ethnic Studies 45	Dental Hygiene 104	Latin 57	Provencal..... †
American Indian Studies 46	Dental Public Health Sciences.. 104	Law..... •	Psychiatry & Behavioral Sciences..... 128
Ancient & Medieval History 70	Dentistry..... 104	Library & Information Science .. 121	Psychology 87
Anesthesiology 122	Doctor of Arts †	Linguistics..... 73	Public Affairs 134
Anthropology 46	Drama 59	Lithuanian..... 92	Quantitative Ecology & Resource Management..... 120
Applied Mathematics 47	East Asian Studies 72	Marine Affairs 131	Quantitative Methods..... 103
Arabic 82	Economics 60	Marketing..... 102	Quantitative Science 121
Aramaic †	Ecosystem Science & Conservation 118	Materials Science & Engineering 116	Quaternary Science 121
Archaeology 47	Education (Independent Study, Research & Field Experiences). 108	Mathematics..... 74	Radiation Oncology 128
Architecture 44	Education Teacher Education Program 110	Mechanical Engineering 117	Radiology..... 128
Art..... 47	Educational Leadership and Policy Studies 108	MEDEX Program..... •	Rehabilitation Medicine..... 128
Art History..... 49	Educational Psychology..... 109	Medical Education 125	Restorative Dentistry 107
Asian American Studies 46	Electrical Engineering 113	Medical History and Ethics 125	Romance Language & Literature 91
Asian Language & Literature..... 49	Endodontics 105	Medicinal Chemistry 132	Romance Linguistics..... 74
Astronomy 50	Engineering..... 114	Medicine..... 125	Romanian 91, 93
Atmospheric Sciences..... 51	English 61	Metallurgical Engineering 117	Russian and East European Studies 73
Behavioral Neuroscience 120	Environmental Health 133	Microbiology 125	Russian 93
Biochemistry..... 122	Environmental Studies..... 66	Middle Eastern Studies 73	Sanskrit..... 50
Biocultural Anthropology..... 47	Epidemiology 133	Military Science 136	Scandinavian 92
Bioengineering 121	European Studies 72	Modern European History 71	Slavic 93
Biological Structure 123	Evening Degree Program 137	Molecular & Cellular Biology ... 120	Slavic Languages & Literature... 93
Biology..... 51	Family Medicine..... 124	Molecular Biotechnology 126	Social Welfare 135
Biostatistics 133	Finance 100	Museology 120	Social Work..... 135
Botany 52	Finnish 92	Music..... 78	Society & Justice..... 87
Building Construction 44	Fisheries 130	Music-Applied..... 76	Sociology 93
Bulgarian †	Food Science..... 131	Music Education 80	South Asian Studies..... 73
Business Administration Research Methods 99	Forest Engineering 119	Music Ensemble 80	Southeast Asian Languages †
Business Administration 99	Forest Management..... 119	Music History..... 81	Southeast Asian Studies 73
Business Communications 100	French..... 90	Naval Science 137	Spanish 91
Business Economics 100	French Linguistics..... 73	Near Eastern Languages & Civilization 82	Spanish Linguistics 74
Business Policy 100	Friday Harbor Laboratories..... 136	Neurological Surgery..... 126	Special Education 109
Canadian Studies 72	General & Interdisciplinary Studies. †	Norwegian 92	Speech & Hearing Sciences 95
Catalan †	General Studies 66	Nuclear Engineering..... 116	Speech Communication..... 96
Ceramic Engineering..... 116	Genetics..... 67	Nursing 129	Statistics 97
Chemical Engineering 110	Geography 67	Nursing Clinical 130	Strategic Management..... 104
Chemistry 53	Geological Sciences 68	Nursing Methods 130	Surgery 129
Chicano Studies 46	Geophysics 70	Nutritional Science 120	Swahili (see Afro-American studies)
China (see East Asian Studies).. 49	Germanic 69	Obstetrics & Gynecology..... 126	Swedish 92
Chinese 49	Greek 57	Oceanography..... 131	Tamil †
Civil Engineering-Core Courses ... 111	Health Services..... 134	Operations Management..... 103	Technical Communication 118
Civil-Environmental Engineering & Science 111	Hebrew 82	Ophthalmology..... 126	Thai..... 50
Civil-Structural & Geotechnical Engineering & Mechanics 111	Hindi..... 49	Oral Biology..... 105	Tibetan 50
Civil-Transportation, Surveying & Construction Engineering... 112	History..... 70	Oral Medicine 105	Turkic 82
Classical Archaeology †	History of Asia..... 71	Oral Surgery..... 104	Turkish 82
Classical Linguistics †	History of the Americas..... 71	Organization & Environment ... 103	Ukrainian..... †
Classics 57	Honors Arts & Sciences 72	Orthodontics..... 106	University Conjoint..... 121
College of Architecture & Urban Planning Pre-Professional †	Human Biology 124	Orthopaedics..... 126	Urban Horticulture..... 120
College of Forest Resources.... 118	Human Resource Management & Organizational Behavior..... 101	Otolaryngology Head & Neck Surgery..... 126	Urban Design and Planning 44
Communications..... 57	Immunology 124	Paper Science & Engineering .. 119	Urology 129
Community & Environmental Planning 45	Indian 49	Pathobiology..... 134	Vietnamese 50
Comparative History of Ideas..... 58	Individual Ph.D. Program..... 120	Pathology..... 127	Women Studies 97
Comparative Literature..... 58	Indonesian 49	Pediatrics..... 127	Zoology 98
Comparative Medicine..... 123	Industrial Engineering 116	Pedodontics..... 105	
	Information Systems 101	Periodontics..... 106	
	International Business..... 102	Persian..... 82	
	International Studies..... 72	Pharmaceutic..... 132	
		Pharmacology 127	

† Not Offered This Quarter
• Not Listed in this Schedule