

AUTUMN QUARTER 1998

# University of Washington

# TIME SCHEDULE



Adviser Edition

8852 - PUBLISHED IN SPRING/SUMMER SERIES 1998  
© 1998 DIRECTORY OF CLASSES

# Academic Calendar

## Time Schedule

### Autumn Quarter 1998

September 28	Instruction begins
November 11	Veterans Day Holiday
November 26-27	Thanksgiving Day Holiday
December 9	Last day of instruction
December 10-17	Final examinations

### Winter Quarter 1999

January 4	Instruction begins
January 18	Martin Luther King, Jr's Birthday Holiday
February 15	Presidents' Day Holiday
March 12	Last day of instruction
March 15-19	Final examinations

### Spring Quarter 1999

March 29	Instruction begins
May 31	Memorial Day Holiday
June 4	Last day of instruction
June 7-11	Final examinations
June 12	Commencement

### Summer Quarter 1999

June 21	Full-term and term a instruction begins
July 5	Independence Day Holiday
July 21	Term a ends
July 22	Term b begins
August 20	Full-term and term b end

**Front cover photograph of Parrington Hall**

**by**

**Bob Jansson**

**Opened in 1902, Parrington Hall is the fifth oldest building on campus. It is named after Vernon L. Parrington who was a professor of English from 1908 until his death in 1929.**

# Topics

(in Alphabetical Order)

ACCESS Program.....	11	Private Access Code (PAC).....	7
Add Codes.....	7	Quarter-Off Eligibility Policy.....	6, 10
Adding Courses.....	7	Quarterly Tuition Schedule.....	12
Address Change.....	9	Recreational Sports Programs.....	17
Alternate Selections.....	7	Registration Assistance.....	9
Annual Drop.....	6	Registration Changes.....	9
Application Deadlines.....	4	Registration Confirmation.....	6
Application of Payments to a Student's Account.....	13	Registration Deadlines.....	4, 6
Associated Students of UW (ASUW).....	15	Registration Eligibility.....	6
Auditors.....	10	Registration Holds.....	9
Calendar - Academic.....	1	Registration in Sequence Courses.....	9
Calling STAR - Follow These Steps Before.....	7	Registration Period I.....	6
Change in Registration.....	9	Registration Period II.....	6
Class Attendance Guidelines.....	9	Registration Period III.....	6
Classroom Locations - Guide to.....	141	Registration Tampering.....	9
Closed Course Sections.....	7	Satisfactory/Not Satisfactory.....	10
Club Sports.....	23	Sexual Harassment Grievance Procedure.....	15
Course Availability.....	7	Sports Skills Classes.....	17
Credit Limitations.....	9	STAR Hours.....	6
Credit/No Credit Only.....	10	STAR Questions.....	7
Deadlines - Quick Reference Guide.....	4	STAR Registration.....	7
Department, Major, and College Codes.....	148	STAR Transaction Codes.....	7
Disabled Students.....	15	STAR Work Sheet.....	8
Distance Learning.....	18	Student Accounts and Aid Status - on STAR.....	7
Drop Codes.....	7	Services and Activities Fee.....	13
Dropping Courses.....	10	Student Directory Information (Release of).....	15
Entry Codes.....	9	Student ID Card (Husky Card).....	14
Equal Opportunity.....	15	Student Insurance.....	13
Examination Schedule Autumn Quarter 1998.....	16	Student Insurance - Changing Options on STAR.....	13
Faculty Number.....	9	Technology Fee.....	13
Fees - Special.....	13	Time and Call Limits When Calling STAR.....	7
Following Rules and Regulations.....	15	Time Conflicts.....	9
Full-time Student Requirements.....	9	Time Schedule of Autumn Quarter 1998 Course Offerings.....	37
Grade Appeal Procedure.....	10	Transcript (UW).....	14
Grades - Available on STAR.....	7	Tuition/Billing Information.....	12
Grading Information.....	10	Tuition Exemption Programs.....	11
Graduates On-leave.....	10	Tuition Forfeitures or Refunds.....	12
Graduating Senior Priority.....	6	Tuition/Fee Assessments and Deadlines.....	13
Graduation Rates.....	15	U-PASS Information.....	14
Hardship Withdrawal.....	10	Undergraduate Satisfactory Progress.....	9
How to Read the Course Listings.....	150	University of Washington Campus Map.....	151
Husky Card (Student ID).....	14	Unrestricted Drop Period.....	6
Immunization.....	15	UW Employees Tuition Exemption Program.....	11
Incomplete Grade.....	10	Variable Credits.....	9
Index of Courses.....	152	Veteran's Information.....	15
Insurance - Changes on STAR.....	13	W Grades (See Dropping Courses).....	10
Insurance - Student.....	13	Washington Public Interest Research Group (WASHPIRG).....	14
Intramural Sports.....	23	Washington State Employees Tuition Exemption Program.....	11
Late Add Period.....	6	Washington State National Guard Tuition Exemption Program.....	11
Loan Status - on STAR.....	8	Washington Student Lobby (WSL).....	14
Map.....	151	What's New for Autumn Quarter 1998.....	3
Notices.....	15	Withdrawal - For Military Service.....	10
On-leave - Graduate Students.....	10	Withdrawal - For the Quarter.....	10
Overload Guidelines.....	9	Withdrawal - Hardship.....	10
Phone Directory.....	3		

The listing of courses contained in this Time Schedule is a preliminary list provided for planning purposes. The University reserves the right to (1) add or delete courses from its offerings, (2) change times, days, or locations of courses, (3) change academic calendars, or (4) cancel any courses for insufficient registration or academic/administrative decision without notice. All announcements in the Time Schedule are subject to change without notice and do not constitute an agreement between the University of Washington and the students.

# What's New for Autumn Quarter 1998 and Other Important Information

## PREREQUISITE CHECKING ON STAR

To assist undergraduate students in selecting the most appropriate courses each quarter, an extensive prerequisite checking system has been incorporated with registration beginning summer and autumn quarters 1998. When you call STAR to register for a course with prerequisites, the system will check your transcript, current quarter registration record, transfer course record, and test scores to determine if you have satisfied the prerequisites. For example, MATH 120 requires a 2.0 in MATH 098, or a grade of 3.0 in MATH 103, or 60% or better on the intermediate algebra placement test, or 40% or better on the precalculus placement test. If you have not satisfied the prerequisites, STAR will advise you that you are not eligible to register for the course. To review course prerequisites, go to the UW Home Page, click on Information for students, then Academics, followed by the UW Course Catalog. The 1998-2000 General Catalog scheduled for distribution in June will also include prerequisites in the course descriptions. If you have actually satisfied a prerequisite that is not acknowledged by STAR, contact the Registration Office at (206) 543-8580 for assistance.

In addition to specifying prerequisites, departments have the option to restrict course registration to students by major, college, or class standing. Registration may also require instructor approval with Entry Codes. These non-prerequisite instructions are listed in either the printed or electronic versions of the quarterly Time Schedule.

Courses with prerequisites are clearly marked with a "P" in the right margin of the title line of the course. See example below.

<b>MATH 120 PRECALCULUS (NW)</b>	<b>P</b>
5084 AA 5 MWF 830-920 JHN 101	
TTh 830-920 MUE 155	

P =See Web Catalog for Prerequisites: [www.washington.edu/students/crscat](http://www.washington.edu/students/crscat)

## STAR ONLINE

Simply enter the URL for the UW Home Page <http://www.washington.edu> and select "information for Students" followed by STAR Online, or go directly to STAR Online at <http://www.washington.edu/students/staronline>.

STAR Online has been expanded to provide you with an address change option. Addresses changed through STAR Online are updated immediately in the student database. This is the fastest and most convenient way for you to ensure your address information is correct. After you make changes, a message will be sent to your e-mail account containing all of your address information. This provides you with a second opportunity to review the changes that you made.

- STAR Online includes the following options:
- Displays grades for any single quarter or a complete record of grades on your transcript;
  - Displays the current quarter and subsequent quarter schedule;
  - Displays your tuition and fee statement;
  - Displays your address and includes an update option.

## Directory Assistance

To contact other university departments call, (206) 543-2100.

*Address Change Service.....	225 Schmitz Hall	543-3868
STAR Online .....	<a href="http://www.washington.edu/students/staronline">www.washington.edu/students/staronline</a>	
Admissions: Undergraduate.....	320 Schmitz Hall	543-9686
e-mail address.....	<a href="mailto:askuwadm@u.washington.edu">askuwadm@u.washington.edu</a>	
Enrollment Verification .....	225 Schmitz Hall	543-8580
Financial Aid.....	105 Schmitz Hall	543-6101
Graduation and Academic Records.....	264 Schmitz Hall	543-1803
e-mail address.....	<a href="mailto:ugradoff@u.washington.edu">ugradoff@u.washington.edu</a>	
Graduation Verification.....		548-8580
Registrar's Mail Services Office .....	249 Schmitz	543-5950
Registrar .....	209 Schmitz Hall	543-5378
e-mail address.....	<a href="mailto:registrar@u.washington.edu">registrar@u.washington.edu</a>	
Registration Office.....	225 Schmitz Hall	543-4000 (Audiolibrary - press "0" if you need to speak to the staff).
e-mail address.....	<a href="mailto:regoff@u.washington.edu">regoff@u.washington.edu</a>	
STAR.....		548-STAR, 548-7827
Student Accounts Office.....	129 Schmitz Hall	543-4694
e-mail address.....	<a href="mailto:stacct@u.washington.edu">stacct@u.washington.edu</a>	
Student (Husky) ID Card Center.....	229 Schmitz Hall	685-4120
Transcript Office.....	260 Schmitz Hall	543-5940 (Audiolibrary - press "0" if you need to speak to the staff.)

\*The Address Change Service is available 24 hours a day, seven days a week for the following changes: local and permanent addresses, telephone numbers, restrict release of directory information. This address is used to mail Registration Confirmations and tuition billing statements.

The Offices of Student Financial Aid and Housing and Food Services maintain separate address listings. Therefore, if you have applied for or are receiving financial aid, or if you live in University housing, you should also report any address changes to those offices.

## Assistance Using the World Wide Web

University of Washington Home Page.....	<a href="http://www.washington.edu">www.washington.edu</a>
Admissions Undergraduate.....	<a href="http://www.washington.edu/students/admissions.html">www.washington.edu/students/admissions.html</a>
UW Course Catalog on the web .....	<a href="http://www.washington.edu/students/crscat">www.washington.edu/students/crscat</a>
Office of the Registrar Home Page.....	<a href="http://weber.u.washington.edu/~registra">weber.u.washington.edu/~registra</a>
STAR Online .....	<a href="http://www.washington.edu/students/staronline">www.washington.edu/students/staronline</a>
Address Changes	
Class Schedule, current quarter and subsequent quarters	
Grades	
Tuition and Fee Statement	
Quarterly Time Schedule on the web .....	<a href="http://www.washington.edu/students/timeschd">www.washington.edu/students/timeschd</a>



# Quick Reference Guide to Quarter Deadlines

DEADLINE DATE	EXPLANATION	FEES
<b>APPLICATION DEADLINES</b>		
July 1	Admission application deadline for returning students for autumn quarter 1998	\$35.00
September 8	Tuition Exemption Forms for UW Faculty/Staff due to the Registration Office	
September 8	Tuition Exemption Forms for Washington State Employees due to the Registration Office	
September 8	Tuition Exemption Forms for Washington State National Guard due to the Registration Office	
October 9	Credit by Examination - last day to return approved applications to Graduation and Academic Records, 264 Schmitz	
October 16	Baccalaureate degrees and certificates - applications for (all schools and colleges) to be conferred autumn quarter 1998 must be submitted to Graduation and Academic Records, 264 Schmitz. See eligibility requirements to register under the provisions of Graduating Senior Priority	
October 28	Residence Classification - last day to hand-deliver an application for resident status for autumn quarter 1998 to Residence Classification, 264 Schmitz. Mailed applications must be postmarked October 28.	
<b>REGISTRATION DEADLINES</b>		
May 8-June 21	Registration Period I	
June 22-September 27	Registration Period II	
September 1	Registration Confirmation mailings begin	
September 24	STAR closes at 6:00 p.m. for preparation of Instructor's Class Lists	
September 28	Late registration fee begins	\$25.00
September 28-October 4	Registration Period III	
September 30	Registration for UW Faculty/Staff and UW ACCESS Program	
October 1	Registration for Washington State Employees and National Guard	
October 5-October 18	Late Add Period	\$20.00
October 9	STAR closes at 6:00 p.m. on this date	
October 12	Late registration fee increase begins	\$75.00
December 9	Last day to re-register if canceled for non-payment of tuition	\$75.00
<b>ADDING AND DROPPING COURSES OR COMPLETE WITHDRAWAL</b>		
October 2	Last day for graduate students to apply for on-leave status	
October 2	Last day to add, drop or change a non-STAR transaction in the Registration Office without being assessed a \$20 change fee and possible tuition forfeiture	
October 4	Students withdrawing through this date without returning U-PASS must pay UPASS fee	\$75.00
October 4	Last day to withdraw from autumn quarter 1998 without owing tuition or fee	
October 4	Last day to add, drop or change a course through STAR without being assessed a \$20 change fee and possible tuition forfeiture	
October 5	All courses require Entry Codes beginning this date	
October 5-October 11	Unrestricted Drop Period (STAR closes at 6:00 p.m. on October 9 and remains closed on October 10)	\$20.00
October 9	Last day to change from audit grade option to numeric grade option (a change fee is charged, October 5-October 9)	\$20.00
October 9	Last day to change to or from S/NS grade option (a change fee is charged, October 5-October 9)	\$20.00
October 9	Last day to change to audit grade option (a change fee is charged, October 5-October 9)	\$20.00
October 12-November 15	Late Course Drop Period (Students are allowed one "annual drop" each academic year—September through August. See page 10 for details. If you drop your last course, you will be considered withdrawn for the quarter. A W grade and the week designation will be recorded on your transcript)	\$20.00
October 18	Last day add codes are valid to register on STAR	
October 18	Last day to "late add" a course on STAR. Must use an entry code or faculty number.	
November 15	Last day to exercise your one "annual drop" option on STAR.	
December 9	Last day to withdraw from autumn quarter 1998 (dropping all classes from autumn quarter)	
December 9	Last day to change variable credits (must be done in Registration Office, 225 Schmitz Hall)	
<b>TUITION/FEE ASSESSMENT AND DEADLINES</b>		
September 25	First day tuition balance is available on STAR	
September 28	Tuition statements mailed to all registered students	
October 5	Change fee begins for adding, dropping or changing a course. Additional tuition or tuition forfeiture may also be charged	\$20.00
October 5	U-PASS replacement fee begins	\$10.00
October 5-October 27	One-half tuition due if withdrawing from autumn quarter 1998, or on course drops that result in lower tuition	
October 16	Tuition payment deadline for all registered students	
October 16	Last day to return U-PASS for cancellation of \$30 charge	
October 16	Student Insurance payment deadline. Payments are not accepted after this date	
October 27	Thirtieth calendar day (see Tuition Forfeitures or Refunds section)	
October 28-December 9	Full tuition due if withdrawing for autumn quarter 1998, or on course drops that result in lower tuition	
<b>GRADES</b>		
October 12	W grade and week designation begins for a course dropped as the one "annual" drop.	
December 21	Grades due from faculty by 10:00 a.m.	
December 23	First day autumn quarter 1998 grades and GPA's are available on STAR or STAR Online	
<b>AUTUMN QUARTER 1998</b>		
October 28	Winter quarter 1999 Time Schedules available	
November 13	Winter quarter 1999 Registration begins	

# HONORING AND RESPECTING OUR SIMILARITIES AND DIFFERENCES

STUDENTS: the University of Washington is committed to promoting respect for the rights and privileges of others, understanding and appreciation of human differences and the constructive expression of ideas.

THIS COMMITMENT IS SUPPORTED BY FEDERAL AND STATE LAWS AND UNIVERSITY POLICIES PROHIBITING DISCRIMINATION ON THE BASIS OF:

- Age
- Disability
- National Origin
- Sexual Orientation
- Creed
- Sex/Gender
- Race
- Status as a Disabled Veteran
- Color
- Marital Status
- Religion
- Vietnam Era Veteran

IF YOU BELIEVE YOU HAVE BEEN DISCRIMINATED AGAINST ON THE BASIS OF ONE OR MORE OF THE FACTORS LISTED ABOVE, THE CIRCUMSTANCES SHOULD BE REPORTED TO:

- *University Ombudsman and Ombudsman for Sexual Harassment*  
301 HUB  
543-6028 or 543-0283
- *University Complaint, Investigation and Resolution Office*  
1415 NE 45th St., Room 405  
616-2028/TDD 616-4797
- *Washington State Human Rights Commission*  
464-6500/TTY 587-5168/TTY 1-800-300-7525
- *U.S. Department of Education Office for Civil Rights*  
220-7900/TTY 220-7907
- *Office of the Vice President for Student Affairs*  
476 Schmitz Hall  
543-4972

THE UNIVERSITY OF WASHINGTON STUDENT CONDUCT CODE OBLIGATES STUDENTS TO:

- Practice high standards of academic and professional honesty and integrity;
- Respect the rights, privileges and property of other members of the academic community and visitors to the campus, refraining from actions which would interfere with University functions or endanger the health, welfare or safety of other persons; and
- Comply with the rules and regulations of the University and its schools, colleges and departments.

Violations of these standards may result in a variety of disciplinary actions, including suspension or permanent dismissal from the University. Copies of the Code may be obtained from 476 Schmitz Hall.

OFFICE OF THE VICE PRESIDENT FOR STUDENT AFFAIRS  
UNIVERSITY OF WASHINGTON

# Registration Eligibility, and Periods

## REGISTRATION ELIGIBILITY

### ALL STUDENTS

All students at the University who remain in good standing and in compliance with other rules and regulations, with no outstanding financial obligations, are guaranteed the opportunity to register each quarter as long as they maintain continuous enrollment (summer quarter excepted). Continuation must be in the same classification, e.g., undergraduate, post-baccalaureate (fifth-year), graduate, etc. Once a student earns a baccalaureate degree, he or she must apply for admission as a post baccalaureate (fifth year), nonmatriculated, or graduate student. Exceptions to the guarantee are: (1) students under disciplinary action, (2) students with a registration Hold, (3) students not meeting their departmental continuation policies, or (4) students not meeting the University's satisfactory progress policy (see General Catalog).

You will not be eligible to register for autumn quarter 1998 if you have an outstanding balance on your tuition and fee account. Contact the Student Account Office and pay any fees due, in order to register.

### UNDERGRADUATE AND PROFESSIONAL STUDENTS (QUARTER OFF ELIGIBILITY)

Subject to college, school and departmental enrollment policies, undergraduate and professional students who have completed a quarter at the University of Washington may take the following quarter off and remain eligible to register in Registration Period I for the subsequent quarter without submitting applications as returning students. For example, a student completing winter quarter may, without registering for or completing spring quarter, register during Registration Period I for autumn quarter without reapplying. Any quarter from which a student has completely withdrawn, or from which he/she is canceled, does not constitute a completed quarter. Summer quarter enrollment is not required to maintain continuous registration eligibility.

Returning students who do not meet the criteria described in the above paragraph must submit a Returning Student Reenrollment Application by the published deadline.

### GRADUATE STUDENTS

The Quarter-Off Eligibility Policy is not available to graduate students. Graduate students who do not maintain continuous enrollment (summer quarter excepted) must file a Petition for On-Leave Status with the Graduate School. Students who are registered for any portion of a quarter may not go on-leave for that quarter unless they officially withdraw at the Registration Office, 225 Schmitz Hall prior to the first day of the quarter, September 28. On-leave graduate students returning to the University on or before the termination of their authorized periods of leave must apply as returning former students (through the Registration Office by the published deadlines). If you withdraw after the

quarter begins, you may register for the next quarter during Registration Period I. See page 10, Grading, Withdrawal & On-Leave section for more information.

## REGISTRATION PERIODS

### CALL STAR EARLY

New and returning students may call STAR and establish a Private Access Code (PAC) any time after your Enrollment Confirmation Deposit has been credited to your account. Establishing your PAC enables you to set up your e-mail account and access STAR Online. In general, it takes two days after selecting your PAC on STAR before you are able to open your e-mail account. A \$25 late registration fee is charged students who have not completed sections I and II of the STAR Worksheet by the first day of the quarter (September 28).

Continuing students may call STAR any time after Registration Period I begins and complete sections I and II of the STAR Worksheet. A \$25 late registration fee is charged students who have not completed sections I and II of the STAR Worksheet by the first day of the quarter (September 28).

### STAR HOURS

STAR is available for registration Monday through Friday, 6:00 a.m. to 12:00 midnight, Saturday, 9:00 a.m. to 12:00 midnight, and Sunday 10:00 a.m. to 12:00 midnight.

The Registration Office, 225 Schmitz is open for transactions not available on STAR, Monday-Friday: 8 a.m. to 5:00 p.m.

### PERIOD I - MAY 8 - JUNE 21

This period is open only for continuing students currently enrolled spring or for students who completed winter quarter 1998.

Priority registration dates are based on your completed credits, your spring quarter 1998 credits as of May 5, and the last digit of your student number. The student number priority is changed each quarter so that all students have the earliest possible priority every other quarter. One half of the available spaces in each course are reserved for day two of each priority period. If a STAR message states that the first day spaces are filled, then the other half will be released on day two of that priority period. You may call STAR on, or after, your registration

date to register and make changes to your schedule.

### GRADUATING SENIOR PRIORITY

If you are a graduating senior or post-baccalaureate student with a degree application on file in the Graduation and Academic Records Office, you may register on the first day of Period I for your final two quarters. If you must postpone your graduation, you may save your priority quarters by not registering before your regular senior priority day. When you have used your Graduating Senior Priority for two quarters, you will revert to regular senior priority.

### PERIOD II JUNE 22 - SEPTEMBER 27

This period is primarily for newly admitted students and returning former students. Advising/registration notices of dates are mailed to newly admitted or readmitted students. You may register on, or after, your date. Continuing students may call STAR any day during this period.

### PERIOD III SEPTEMBER 28 - OCTOBER 4

This period is open to all students for adds and drops. Courses dropped during this period will not appear on your transcript.

### LATE ADD PERIOD OCTOBER 5 - OCTOBER 18

This period is open to all students. All courses added during this period require a Entry Code or Faculty Number. A \$20.00 change of registration fee will be charged for all registration changes made on a single day. STAR closes at 6 p.m., Friday, October 9, and remains closed on Saturday, October 10. The deadline to add courses on STAR is midnight Sunday, October 18.

### UNRESTRICTED DROP PERIOD OCTOBER 5 - OCTOBER 11

This period is open to all students. Courses dropped during this period will not appear on your transcript but are subject to a \$20 change of registration fee and tuition forfeiture.

### LATE COURSE DROP PERIOD (ANNUAL DROP) - OCTOBER 12 - NOVEMBER 15

Students may drop one course each academic year (autumn through summer quarters) after the 14<sup>th</sup> calendar day of a quarter through the 7<sup>th</sup> week. For autumn

quarter 1998 a course dropped after October 11 will count as your annual drop. If used this quarter no additional courses may be dropped after the 14<sup>th</sup> calendar day until autumn quarter 1999. A "W" and a number indicating the week you dropped the course will follow the course title on your academic transcript. A \$20 change of registration fee and tuition forfeiture. These optional drops are not cumulative.

Period I STAR Registration Schedule

<b>Registration begins at 6:00 A.M.</b>	<b>If the last digit of your student number is 0, 1, 2, 3, or 4 your priority registration date is:</b>	<b>If the last digit of your student number is 5, 6, 7, 8, or 9 your priority registration date is:</b>	
<b>Class Standing</b>			
Graduate	May 8	May 8	You may call STAR to make changes any day after your priority date.
Professionals	May 8	May 8	
Disabled Students	May 8	May 8	
*Graduating Seniors (GSP) or Postbaccalaureates	May 8	May 8	
Freshmen	May 12	May 11	
Seniors	May 15	May 14	
Postbaccalaureates	May 15	May 14	
Juniors	May 19	May 18	
Sophomores	May 22	May 21	
*Seniors or postbaccalaureates who have a Degree Application on file in the Graduation and Academic Records Office for December 1998 or March 1999 by May 5 may register this day or later. You may register under GSP for a maximum of two quarters.			

# STAR Registration

## STAR

STAR (Student Telephone Assisted Registration) is the University of Washington's touchtone telephone registration system. You may call STAR from any touchtone phone to register. Some cellular and/or cordless phones do not always function properly with STAR. STAR acknowledges all completed transactions. Touch-tone phones are conveniently located in the Registration lobby, 225 Schmitz Hall, the T-Wing lobby in Health Sciences, 9 Communications, and the ground floor level of the HUB.

STAR is available all weekdays and most holidays and weekends. Weekend hours not specifically scheduled are not guaranteed and may be subject to equipment and software maintenance requirements. STAR weekend hours are 9:00 a.m. to 12:00 midnight on Saturdays and 10:00 a.m. to 12:00 midnight on Sundays. Weekday hours are 6:00 a.m. to 12:00 midnight.

In addition to registration, you may call STAR to listen to your grades for any quarter, check your tuition balance, as well as many other transactions. See STAR Transaction Codes (this page) or the STAR Work Sheet for a complete listing of STAR transactions.

### ADDING AND DROPPING COURSES

Courses may be added during Periods I, II, III and the Late Add Period. Beginning with the Late Add Period on October 5, an add code is required to add any course and a \$20 change fee is charged. This is in addition to any tuition. Always check your balance after adding a course. Sunday, October 18, at midnight is the last day to add a course for autumn quarter 1998.

You have unlimited drops through October 11 without entry on your transcript. STAR closes at 6:00 p.m. on Friday, October 9, and remains closed on Saturday, October 10. Beginning October 5, a \$20 registration-change-fee is charged to drop a course. This is in addition to any tuition forfeiture. Always check your balance after dropping a course.

If you use your annual drop that is available for that academic year, a \$20 registration-change-fee will be charged.

See Changes in Registration (page 10) for additional information on adding and dropping courses.

### ALTERNATE SECTIONS

STAR lists alternative sections if the requested sections are closed or canceled.

### PRIVATE ACCESS CODE (PAC)

The first time you ever call STAR, enter your date of birth (in 6 digits) when STAR asks you to enter a Private Access Code. STAR will then prompt you to select a Private Access Code or PAC of 4 to 6 digits that you can easily remember. STAR will not accept zero as the first number in your PAC. Enter the PAC you select when prompted by STAR. You will then use your PAC for all future calls to STAR. If you wish to change your PAC, you may do so at any time using transaction code 9. Please refer to the STAR Worksheet in this Time Schedule for instructions. If you forget your PAC, you will need to contact the Registration Office, 225 Schmitz Hall or call 543-8580 to reset your PAC.

New students may call STAR anytime after they have been assigned an appointment date for advising or orientation to establish a PAC. Once you have selected your PAC on STAR, you may establish an e-mail account at the University. In general, you may open your e-mail account two days after selecting your PAC on STAR.

### STAR QUESTIONS

If you have questions regarding registration, please call the Registration Office, (206) 543-4000, Monday through Friday, from 8:00 a.m. to 5:00 p.m. The audio-library system has complete recorded instructions. If you need additional assistance, press "0" and a staff member will help you during business hours.

### STAR TRANSACTION CODES

The transactions you enter on your touch-tone telephone communicate to the computer the action to take (such as add a course, drop a course, etc.) and data you want considered. The transaction code legend follows:

- A = Add a course
- D = Drop a course
- L = List class schedule
- S = Course Status
- T = Terminate your call and receive registration confirmation information
- G = List your grades
- G QTR YEAR = Prior quarter grades. G followed by the quarter code and last two digits of the year.
- 9 = Change your PAC
- 11 = Account balance
- 12 = Financial Aid Summary
- 14 = Last received payment
- 15 = Optional charges
- \* = Star key; used to separate data
- # = Pound sign; used to send transactions

### STUDENT ACCOUNT AND AID STATUS

Call STAR to list your current student account balance; list a summary of disbursed financial aid and aid check availability; and list the latest recorded student account payment. Review the STAR Work Sheet for the transaction codes.

### TIME AND CALL LIMITS WHEN CALLING STAR

Time limits are built into the system, so if you are holding on the STAR line for an extended period of time, you will be disconnected. Error limits are also a part of the STAR system, so if you do not enter the correct information after the second try, STAR will disconnect. If you are disconnected you may immediately call back to STAR. You may call STAR up to 100 times a day. No transactions will be permitted when your calls exceed 100 on that day.

## FOLLOW THESE STEPS BEFORE CALLING STAR

- Read the Registration Eligibility, Periods; STAR Registration; and the STAR Work Sheet sections.
- Academic advising is highly recommended, and it is suggested that you make an appointment with your adviser before selecting your courses.
- Obtain an Entry Code or Faculty Number from the department for courses requiring entry codes.
- Organize your registration materials (Time Schedule, STAR Work Sheet). Use the autumn quarter 1998 TIME SCHEDULE to obtain the schedule line number (SLN) for each course section. SLN's change every quarter. Prepare an alternate course section list because some sections may be full.
- Take care of all University obligations before calling STAR, since STAR will not permit you to register if there is a Hold on your registration. See page 9 for additional details.
- Call STAR from a touch-tone telephone and begin with Section I on the STAR Work Sheet. Always exit STAR using the "T" transaction followed by the number sign key (#) so that you can find out how to obtain your Registration Confirmation.
- Beginning with Registration Period I, you may call STAR as often as you want to check the status of sections, confirm schedule listed, add/drop courses, check your account balance, etc.

### CHANGING YOUR INSURANCE PLAN AND OPTIONAL CHARGES

If you wish to change your insurance plan or optional charges for WashPIRG and WSL after your initial selection, you may do so on STAR by the tuition due date. Please refer to the STAR Worksheet in this Time Schedule for instructions.

### CLOSED COURSE SECTIONS

If the section requested is closed, you will be informed by STAR of open section alternates (including new sections added after the publication of the quarterly Time Schedule). You may then select an alternate section to be added to your schedule. To overload a closed section see OVERLOAD GUIDELINES.

### CONFIRMED REGISTRATION

You may confirm your registration schedule by calling STAR and using the List Schedule Transaction (L#). This listing includes building and classroom locations.

### COURSE AVAILABILITY

Beginning Period I, you may call STAR at any time to complete section II of the Star Worksheet and check course availability using transaction (S SLN #).

### IF YOU MAKE A MISTAKE

If you make a mistake before finishing an entry, press the star key and the number sign key (\*#), and your entry will be discarded.

### GRADES ON STAR

STAR lists all officially recorded grades for the most recently completed quarter. Autumn quarter 1998 grades and GPA's become available on STAR beginning December 23.

Grades for prior quarters can also be requested on STAR by entering the quarter code and year. Review the STAR Work Sheet for the specific transaction codes. Grades are also available on STAR Online.

## STAR FEATURES

### ADD AND DROP CODES

Some courses require a special five digit code number that is available through the department offering the course. See ENTRY CODES on page 9 for more information on using these codes.

**University of Washington**  
Student Telephone Assisted Registration (STAR)  
**Autumn Quarter 1998 STAR Work Sheet**

## I. Always access STAR with these four steps:

- Call STAR **648-STAR** (If calling long distance, precede STAR number with 1-206)  
7 8 2 7 (On UW campus call, 9-548-STAR)
- Enter Quarter Code **4** (1 = winter, 2 = spring, 3 = summer, 4 = autumn)
- Enter your Student ID number:
- Enter your four to six digit Private Access Code, followed by **#** *For security of your record, do not write your Private Access Code on this work sheet.*

1	ABC 2	DEF 3
GHI 4	JKL 5	MNO 6
PRS 7	TUV 8	WXY 9
*	OPER 0	#

STAR Key      Pound Sign

## II. You will only be asked to provide this information during your first call each quarter. Make your entry after the STAR voice asks for each selection.

- Student Health Insurance**  **INSURANCE OPTIONS** For descriptions, refer to Student Insurance section of the Time Schedule.  
Press zero for no Insurance  
0 (zero) = No Insurance  
1 = Student Quarterly Insurance  
2 = Student and Spouse Quarterly Insurance  
3 = Student, Spouse and Children Quarterly Insurance  
4 = Student and Children Quarterly Insurance  
5 = Student Annual Insurance  
7 = Student and Spouse Annual Insurance  
8 = Student, Spouse and Children Annual Insurance  
9 = Student and Children Annual Insurance
- ASUW membership**  Y=Yes  
N=No

- Contribute to Washington Student Lobby**  Y=Yes, add \$2 for WSL to my bill  
N=No
  - Contribute to WashPIRG**  Y=Yes, add \$3 for WashPIRG to my bill  
N=No
- Address to use for Official UW mailings: (updated at time of call)
- Registration Confirmation**  L=Local Address  
P=Permanent Address
  - Statement of Account (Tuition and Fee Bill)**  L=Local Address  
P=Permanent Address
- Be sure your current address is on file with the Office of the Registrar. Use STAR Online or call 543-3868, 24 hours a day, seven days a week to update your address.

You may call STAR anytime prior to your registration eligibility day to complete sections I. A \$25 late registration fee will be charged beginning September 28, if you have not completed sections I and II. See page 6 "Call STAR Early" for additional information.

## IIIa. To add courses NOT requiring Entry Codes:

Schedule Line Number  
**A**      **#** You will be prompted to enter credits if course has variable credits.

## IIIb. To add closed courses or courses requiring Entry Codes:

Schedule Line Number      Entry Code or Faculty Number  
**A**      \*       **#**

Entry Codes and Faculty Numbers do not guarantee a space in the course. STAR will not accept a course add if the enrollment in the course is 115% or more of room capacity.  
You will be prompted to enter credits, if course has variable credits.

## IV. To drop courses:

Schedule Line Number  
**D**      **#** You will be prompted to enter an Entry Code, if required to drop.

## V. To list your schedule:

**L** **#** Includes meeting days and times, building and room.

## VI. To check course status (Open/Closed):

Schedule Line Number  
**S**      **#** Includes available alternate sections, if requested section is closed.

## VII. To list your grades:

**G** **#** Includes officially recorded grades for the most recently completed quarter.

Qtr Code Year  
**G**     **#** To request grades for a prior quarter. Example G291# (Grades for spring 1991).

## VIII. Student Account and Loan Status Inquiries:

- 11** **#** To list current student account balance.
- 12** **#** To list summary of disbursed financial aid and aid check availability.
- 14** **#** To list the latest recorded student account payment.
- 15** **#** To list this quarter's selected optional charges (WashPIRG, WSL, Insurance.)

## IX. To change optional charges for this quarter:

- Insurance Option  
**C I**   **#** Student Health Insurance - see Insurance Options in Section II (above).
- Y or N  
**C L**   **#** Washington Student Lobby.  
Y=Yes, add \$2 for WSL to my bill.  
N=No, drop WSL charge from my bill.
- Y or N  
**C W**   **#** WashPIRG  
Y=Yes, add \$3 for WashPIRG to my bill.  
N=No, drop WashPIRG charge from my bill.

## X. To change your Private Access Code:

**9 New P.A.C.** **#** Enter your new four to six digit Private Access Code. For Security of your record, do not write your PAC on this work sheet.

## XI. To discard any partial entry and repeat previous message:

**\*** **#**

## XII. To exit STAR (terminate call) and receive information on Registration Confirmation:

**T** **#**



# Additional Registration Information

## ADDRESS CHANGES

You may change your address through STAR Online [www.washington.edu/students/staronline](http://www.washington.edu/students/staronline). Once updated, you will receive an e-mail message confirming your revised address information. You may also call (206) 543-3868 any time 24 hours a day to change your address information.

## CHANGES IN REGISTRATION

A \$20 change-of-registration fee is assessed for any number of add, drop or change transactions (including change of grading option) made during a given day beginning October 5. The \$20 fee is a service charge and is in addition to any change in tuition or forfeiture as a result of adds, drops or changes.

There is no charge for changes made in Registration Periods I, II, or III.

Fee waivers are rarely approved. If you think your change is necessitated by a University error or is at the University's request, you must pay the fee and submit a petition for a refund to the Registration Office, 225 Schmitz Hall. You will be notified of the decision by the Office of the Registrar. The fee will be waived only if the change is necessitated by a University error or is at the University's request.

## CLASS ATTENDANCE GUIDELINES

If you do not attend regularly scheduled class meetings during the first week of the quarter, you are subject to being dropped at the discretion of the teaching department to allow enrollment space for other students. Affected courses should be identified in the Time Schedule and/or posted in departmental offices. Please do not assume that departments will automatically initiate a drop for nonclass attendees. If you are not going to go to class, you should drop the course through STAR since the instructor will assign a failing grade. You may attend a University course in which you have not been officially registered during the first two weeks of the quarter.

An instructor may allow you to attend his or her class only if you are registered after October 9. A faculty member may attend informally with the approval of the instructor.

## CREDIT LIMITATIONS

Undergraduates will be limited to 19 credits during Registration Periods I and II to allow all students a chance to develop a basic schedule. Additional credits may be added during Registration Period III. The limit is 30 credits per quarter.

## ENTRY CODES

Entry codes are five digit random numbers issued to you by academic departments as authorization to add or drop in restricted course sections. Entry Codes are not transferable.

Courses requiring add codes are designated with the symbol > to the left of the schedule line number (SLN) in the Time Schedule. *All courses require add codes beginning October 5*

Please note that departments reserve the right to require entry codes whether the course is so designated in the Time Schedule or not. Departments give the location for obtaining entry codes either before the course listings or following the title of the course. Contact the department offering the course if STAR advises you an entry code is required and the location for obtaining one is not identified in the Time Schedule. (Campus Operator - 543-2100.)

Instructors may issue add codes to students when a class is full. (See OVERLOAD GUIDELINES for additional

information on using add codes to overload closed courses.)

Once you have used an entry code, the computer removes it from the list of valid codes and will not accept it again. If you drop a section that required an entry code to add, then you must obtain another entry code from the department if you wish to re-add the section.

Some courses require a drop code to drop. Obtain the code from the department offering the course. Perform the drop transaction on STAR and enter the drop code when prompted by STAR.

## FACULTY NUMBERS

If you are enrolling in independent study courses such as 499, 600, 700, or 800, you will first need to obtain a Faculty Number from the instructor or department. The Faculty Number is used instead of the entry code to register for the courses on STAR.

## FULL-TIME STUDENT REQUIREMENT

You should register for 12 or more credits to be considered full time or 6-11 credits for half time if you are an undergraduate or professional student. If you are a graduate student, you should register for 10 or more credits. The Graduate School requires 10 credits for full-time status and 5-9 credits for half time status. It is important to note that differing criteria and standards for full-time enrollment exist for eligibility in certain programs. Consult the Financial Aid Office for its requirements on satisfactory student progress. The tuition schedule does not reflect full-time credit requirements for loan deferments, teaching assistantships or other programs.

## OVERLOAD GUIDELINES

For reasons of public safety and instructional quality, course enrollment in each section will be limited to the approved classroom capacity. The Office of the Registrar monitors course enrollments throughout the quarter according to the following guidelines:

- Through October 4, a student may add a section without permission unless the class is full or requires permission; then an add code is required. Beginning October 5, add codes are required to add any course. STAR will accept course overloads only up to 115% of classroom capacity to compensate for expected course drops.
- No course adds are accepted after October 18.

## REGISTRATION ASSISTANCE

If you are having problems using STAR, call the Registration Office at 543-8580 and a staff member will assist you. If you work during the day or are incapacitated and need assistance with non-STAR transactions, please call the supervisor of the Registration Office at 543-8580 to make arrangements for assistance.

## REGISTRATION CONFIRMATION

Registration Confirmations for students who registered by August 28 will be mailed beginning September 1. If you register after August 28, your Registration Confirmation will be mailed in two working days. Use STAR Online or call 543-3868 to record your correct address. Confirmations will not be mailed outside the United States during Registration Period II and III and will not be mailed to addresses outside of the state of Washington during the last week of Period II and during Period III. If you are using an out-of-state address, you may claim your confirmation at the Registration Office, 225 Schmitz Hall, within two working days.

You may also confirm your registration schedule by calling STAR and using the List Schedule Transaction (L

#) or by selecting STAR Online from the Information for Student on the UW Home Page. These listings includes building and classroom locations.

## REGISTRATION HOLDS

If you have a Hold on your registration, you will not be permitted to register, add courses or obtain a replacement U-Pass until the Hold has been released by the initiating office. If you attempt to register on STAR before your Hold has been released, the voice response will indicate which office has placed the Hold and where to go to get it released. However, you may make other transactions on STAR.

The University will accept but not process a Returning Student Re-enrollment Application for any student who has either a financial or academic Hold on their transcript or registration. Once the Hold has been cleared, the application will be processed.

## REGISTRATION IN SEQUENCE COURSES

Departments may establish a registration priority for students enrolled in sequence courses. For example, students enrolled in a foreign language 101 course may have priority to register in the next course sequence (102) for the succeeding quarter.

## REGISTRATION TAMPERING

A student who tampers or attempts to tamper with the registration records of another student, including but not limited to dropping courses and adding courses, may be subject to disciplinary sanctions as defined in the Student Conduct Code (WAC 478-120).

## TIME CONFLICT

You may not register on STAR for two courses that meet at the same time or for courses with overlapping meeting times. If you want the second course instead of the one you are registered for, you must drop the first one before adding the second course on STAR.

If you want to add a course that conflicts with another, you must add the second course, in person, at the Registration Office, 225 Schmitz Hall. Students must obtain the approval of both instructors to add a course that conflicts one hour a week or less; instructor signatures on an Authorization for Non-Star Transactions form are required for courses that conflict more than one hour a week.

## UNDERGRADUATE SATISFACTORY PROGRESS

If you are pursuing a baccalaureate degree, you are expected to make satisfactory progress toward the attainment of that degree and are expected to enter a major and graduate after completion of a reasonable number of credits. Refer to the General Catalog for additional information.

## VARIABLE CREDITS

Some courses are offered for a variable number of credits. See the department to obtain the appropriate number of credits for a variable credit course and be prepared to enter the number of credits when requested to do so by the voice response on STAR. Changes in variable credits are made only at the Registration Office, 225 Schmitz Hall. The deadline to make these changes is Friday, December 9. A \$20 change-of-registration fee will be assessed beginning October 5.

# Grading, Withdrawal & On-leave Information

## GRADING

### AUDITORS

You must first register on STAR and then go in person to the Registration Office, 225 Schmitz Hall to select the audit grade option. You may select the audit option through October 9. A \$20 change fee is charged beginning October 5. Attendance in courses as an auditor is based on the consent of the instructor and space availability. You may not audit a course if you have not completed a prerequisite. Permission to audit is ordinarily granted for lecture classes only. You may not participate in class discussion or laboratory work and your registration may be canceled at the discretion of the instructor. Audited courses are not recorded on your permanent record.

Auditors, except ACCESS program students, pay standard tuition and fees and must be regularly admitted and registered in the course. Although credits for audited courses are not listed on your transcript, they will be included in the billing on the fee statement. Audit credits count in the calculation of fees.

Courses audited may not be changed to credit registrations after October 9.

### CREDIT/NO CREDIT COURSES

Some courses are offered on a credit/no credit (CR/NC) basis. It is not possible to register S/NS for these courses. Neither CR nor NC is included in the grade-point average. In cases of withdrawal, a "W" is recorded.

### DROPPING COURSES

You may drop courses on STAR without restriction through October 11. No record of the dropped course(s) will be recorded on your transcript. A \$20 change fee and tuition forfeiture will be charged after October 4.

You may drop one course each academic year (defined as September through August) after the 14<sup>th</sup> calendar day of the quarter but no later than the 7<sup>th</sup> week of the quarter. The course will be recorded on your transcript followed by a "W" and the week designator. For example, if you drop a course in week 5 the notation will be W5.

You may also petition for a Hardship Withdrawal following the 14<sup>th</sup> calendar day if appropriate. See the following section on Hardship Withdrawals for information.

### GRADE APPEAL PROCEDURE

A student who believes he or she has been improperly graded first discusses the matter with the instructor before the end of the following academic quarter (not including summer quarter). If the student is not satisfied with the instructor's explanation, the student may submit a written appeal to the Chair of the department, or in a nondepartmental college, to the Dean, with a copy of the appeal also sent to the instructor. The Chair, or Dean, consults with the instructor to ensure that the evaluation of the student's performance has not been arbitrary or capricious. Should the Chair believe the instructor's conduct to be arbitrary or capricious and the instructor declines to revise the grade, the Chair (or the Dean in a nondepartmentalized school or college), with the approval of the voting members of his or her faculty, shall appoint an appropriate member, or members, of the faculty of that department to evaluate the performance of the student and assign a grade. The Dean and Provost should be informed of this action.

Once a student submits a written appeal, this document and all subsequent actions on this appeal are recorded in written form for deposit in a department or college file.

### INCOMPLETE GRADE

Incomplete grades may only be awarded if you are doing satisfactory work up until the last two weeks of the quarter. Undergraduate students must not reregister for courses in which they have received an Incomplete, since a grade earned in a repeat course will not be recorded as the Incomplete conversion grade. To obtain credit for the course, an undergraduate student must convert an Incomplete into a passing grade no later than the last day of the next quarter. An Incomplete not made up by the end of the next quarter (summer excluded) will be converted to the grade of 0.0 by the Registrar unless the instructor has indicated, when assigning the Incomplete grade, that a grade other than 0.0 should be recorded if the incomplete work is not completed. An instructor may request an extension of the incomplete removal deadline for up to three additional quarters. The original Incomplete grade is not removed from the transcript.

### SATISFACTORY/NOT SATISFACTORY

You may elect to take certain courses on a Satisfactory/Not Satisfactory (S/NS) basis. Your advisers should be consulted and in no case are undergraduate students allowed to register for more than six credits (or for one course, if that course is offered for more than six credits) on a Satisfactory/Not Satisfactory basis in a given quarter.

Register for the course on STAR, but then you must go in person to the Registration Office, 225 Schmitz, to elect the S/NS grading option. You cannot select the S/NS grade option on STAR. The S/NS grade option can be elected through October 9. A \$20 fee is charged beginning October 5.

As an undergraduate, a course in which an "S" is earned may not be used to satisfy any department, college, or University requirement, except that the credits may be applied to the minimum of 180 credits required for graduation. Each instructor will report numerical grades to the Registrar, who will convert satisfactory grades (2.0 or greater) to "S", and unsatisfactory grades (less than 2.0) to NS for the student's transcript. No more than 25 S/NS credits may apply toward an undergraduate degree.

If you are a graduate student and earn grades of 2.7 or above you will receive a grade of "S" (Satisfactory), while 2.6 or below are recorded as NS (Not Satisfactory). With the approval of your graduate program adviser or the Supervisory Committee Chairperson, you may elect to take any course for which you are eligible outside of your major academic unit on an S/NS basis.

In cases of withdrawal, the "W" is recorded. Neither S nor NS is included in the grade-point average.

Undergraduates in Arts and Sciences must have sophomore status to elect S/NS option.

## WITHDRAWAL

### WITHDRAWAL FOR THE QUARTER

(Dropping all courses.) It is your responsibility to withdraw if you are unable to attend for the quarter. You may withdraw from the quarter through the last day of instruction, which is December 9 for autumn quarter 1998. If you drop your last class on STAR after October 4 you will be charged the \$20 fee. You may also write to or withdraw in person at the Registration Office, 225 Schmitz Hall, University of Washington, Box 355850, Seattle, Washington, 98195-5850. Withdrawals by mail are effective on the date of the postmark. No withdrawals are accepted after December 9.

Tuition owed will be based upon the date the complete withdrawal is recorded at the Registration Office, the

date that the last class is dropped on STAR, or the post-mark date for withdrawals received by mail (see Tuition Forfeiture, Page 11). If you withdraw prior to October 5 you will owe a \$75 U-PASS fee unless you return your U-PASS to the Student Accounts Office by the tuition due date (October 16). If you pay the \$75 fee and then lose your U-PASS you are not eligible to purchase a replacement U-PASS sticker.

Review the Registration Eligibility section of the Time Schedule if you are withdrawing before the first day of the quarter. New students must reapply through the Admissions Office.

Courses dropped as part of a complete withdrawal from the University during the first two weeks of a quarter (through October 11) are not recorded on your UW transcript; however, the date of the complete withdrawal is recorded.

If you withdraw during the first week of two consecutive quarters (summer quarter excepted) you will not be eligible to register as a continuing student for the third quarter. You must reapply as a former student returning to the University and will be required to pay the \$35 application fee and \$100 enrollment deposit. For example, if you withdraw during the first week of spring quarter and autumn quarter, you must reapply as a returning former student for winter quarter.

### HARDSHIP WITHDRAWAL

You may submit a written petition to the Office of the Registrar for a hardship withdrawal after the 14<sup>th</sup> calendar day of the quarter. Petitions are granted if, in the judgment of the Registrar, you were unable to complete the course due to physical and/or mental debilitation or other unusual or extenuating circumstances, beyond your control, which have arisen after the 14<sup>th</sup> calendar day of the quarter. Petitions must be submitted promptly after the occurrence of the event and be accompanied by documentation. Approved hardship withdrawals will be entered on the transcript with a grade of HW. The \$20 change of registration fee will be assessed, plus any tuition forfeiture.

If you withdraw from the quarter based on reasons of hardship after the last day of instruction, the same petition process must be followed. If the withdrawal is approved, the courses will show a notation of W and the transcript will show withdrawn.

A hardship will not be granted for courses after you have been awarded your degree.

### WITHDRAWAL FOR MILITARY SERVICE

If you are conscripted into the Armed Forces or called to active military duty you may withdraw through the end of the seventh week of instruction (November 15) and receive a full refund but no academic credit. If you withdraw after that date you may receive either a full refund or (academic) credit and no refund. You must submit a copy of your military orders with your request to withdraw. Please consult with the Office of the Registrar for complete details.

### GRADUATE STUDENTS ON-LEAVE

To go on-leave, have your Department Graduate Program Coordinator sign a Petition for On-leave Status Card, then take it to the Registration Office through October 2. The Registration Office staff will issue you an On-leave Graduate Student Card upon payment of a \$35 non-refundable fee. This card will give you access to the libraries. If you have registered for autumn quarter 1998 and plan to go on-leave, you must officially withdraw prior to September 28, before the on-leave status will be granted.



# Tuition Exemptions & Access Programs

## TUITION-EXEMPTION PROGRAM

Eligible University of Washington and State of Washington employees and members of the Washington State National Guard may enroll for and receive a tuition exemption for up to six credits each quarter provided they enroll on a space-available basis. You may not enroll for more than six credits or the exemption will be canceled. All participants in the tuition-exemption program will be assessed a quarterly \$30 registration fee and must pay other applicable fees including the Technology Fee. You may not register for any course prior to your assigned space-available registration day or the exemption will be canceled or not accepted. If you are in a matriculated status and desire a higher registration priority to facilitate course enrollment, you may register early and pay regular tuition rates.

Space-availability applies to degree programs as well as courses, and fully enrolled programs may choose not to accept or enroll you if you are using the tuition-exemption. To be eligible you must be:

- University of Washington permanent classified (WPRB) or contract classified employees with six months or more of continuous service prior to the first day of the quarter,
- University of Washington faculty and professional staff employed on a half time basis or more on the first day of the quarter of enrollment,
- Non-University of Washington permanent classified or contract state employees employed half-time or more,
- Permanent classified and exempt paraprofessional employees of technical colleges employed half-time or more,
- Nonacademic employees and members of the faculties and instructional staff employed half-time or more at state institutions of higher education other than the University of Washington, or
- Members of the Washington State Army or Air National Guard.

You must hold this status on the day the exemption form is approved, and must be in that status on the first day of the quarter for which the tuition-exemption is granted. The University tuition-exemption does not cover English 100, 101, 102, Math 098, UW Extension or Distance Learning courses, graduate-level independent study courses numbered 600, 700, and 800, or any self-sustaining courses. If you are nonmatriculated and admitted to enroll on a space-available, tuition-exempted basis, you may register for classes only when using the exemption and only after the exemption request form has been submitted. If you are matriculated, you are permitted to register without the exemption, but full tuition and fees will be charged.

With the instructor's permission, and if you are planning to register on a space-available basis, you may begin attending classes the first day of the quarter if space is available. Registration, however, will not be permitted until the your assigned space-available registration day.

You must apply for admission by the published application deadlines and be accepted to a University program. Applications may be filed with the Office of Undergraduate Admissions, 320 Schmitz Hall, or the Office of Graduate Admissions, 98 Gerberding Hall. Former UW students returning in the same classification or as nonmatriculated students may apply at the Registration Office, 225 Schmitz Hall.

**A NOTE OF CAUTION:** UW employees pursuing graduate programs or graduate level course work will have to claim the amount of the quarterly exemption as income on their federal income tax return unless the employer has certified that the program or course work is job related. If it is determined that the course is not job related, the value of the exemption will be considered income and subject to withholding.

### TUITION EXEMPTION FORMS

Employees should contact their departmental office, the Registration Office, (206) 543-8580, 225 Schmitz Hall, or UW Training and Development, (206) 543-1957, for tuition-exemption forms.

### REGISTRATION AND FEES

You may submit your tuition-exemption forms at the Registration Office, 225 Schmitz Hall, any time after registration begins for a quarter. A separate tuition-exemption form must be submitted each quarter. Course enrollment is not permitted prior to the appropriate space-available eligibility date. For autumn quarter 1998, a \$25.00 late registration fee will be assessed if you initially register for the quarter on or after Monday, October 5, and a \$20.00 fee will be charged for all registration changes made on a single day. You will be billed these fees, and other applicable fees, plus a \$30 registration fee if you have registered for a course. If you register before your assigned tuition-exemption registration date you will not be permitted to convert to the tuition-exemption program and will be required to pay regular tuition for all registered credits.

Under the Tuition Exemption Program you must pay the quarterly Technology Fee and are not entitled to student services funded by the Services and Activities Fee, such as those available from the Hall Health Center and the Intramural Activities Building. Additionally, you are not eligible to purchase tickets to athletic events at student rates. UW faculty/staff identification cards may be used for library services. Participating Washington State employees and members of the National Guard may obtain ID cards for library services from the Student ID Center, 229 Schmitz Hall, and a UPASS sticker for \$30.00 from the Registration Office, room 225 Schmitz Hall after registering for a class. Deadlines and registration dates are listed below for autumn quarter 1998:

### UW EMPLOYEES

Tuesday, September 8 - Tuition exemption request form due to Registration, 225 Schmitz, Box 355850.

Wednesday, September 30 - Registration begins on STAR. Open from 6:00 a.m. until 12:00 midnight.

Friday, October 16 - \$30 registration plus prorated technology fee due. A registration fee is billed if a student registers for a course and is non-refundable, even if a student withdraws during the first week of the quarter.

### WASHINGTON STATE EMPLOYEES AND MEMBERS OF THE STATE NATIONAL GUARD

Tuesday, September 8 - Tuition-exemption request form due to Registration, 225 Schmitz, Box 355850.

Thursday, October 1 - Registration begins on STAR. Open from 6:00 a.m. until 12:00 midnight.

Friday, October 16 - \$30 registration plus prorated technology fee due. A registration fee is billed if a student registers for a course and is non-refundable, even if a student withdraws during the first week of the quarter.

## ACCESS PROGRAM FOR OLDER ADULTS

The University of Washington waives tuition for Washington residents sixty years or older who wish to attend classes as auditing students. If you are enrolling as an ACCESS student you may attend class with the permission of the instructor, beginning the first class day if space is available. Courses marked with a greater than sign (>) require an entry code to register. You should contact the offering department to obtain entry codes prior to coming to the Registration Office, room 225 Schmitz Hall. A \$5.00 registration fee and a prorated technology fee will be billed if registration in a course(s) is completed. The payment will be due by October 16. Since you are auditing the course(s), you do not receive credit and are not expected to do any class work, participate in discussions, or take examinations. Your registration may be canceled at the discretion of the instructor. You may register for all courses except English 100, 101, 102, Math 098, UW Extension, Distance Learning, studio, laboratory courses, and honors sections. You may register in 500 level graduate courses with the approval of the instructor by obtaining an entry code through the department. A transcript is not maintained.

You will be limited to two courses per quarter. For additional information about this program or to request a registration form, you may telephone UW Extension Information, 543-2320, or the Registration Office, 543-8580 between 8 a.m. and 5 p.m., weekdays.

### REGISTERING

Registration is done in person at the Registration Office, room 225 Schmitz Hall beginning Wednesday, September 30, 8 a.m. to 5 p.m.

Registration ends at 5:00 p.m., Friday, October 2. If you are unable to come in-person, you may mail in your registration request. Processing will not begin until Wednesday and classes are not guaranteed.

### FEES

Friday, October 16. - A \$5.00 registration fee plus prorated technology fee is due. The Registration Fee is non-refundable if you register for a course and later withdraw.

# Tuition / Billing Information

## QUARTERLY TUITION SCHEDULE

NOTE: Do not use this chart to determine full-time status. Refer to FULL-TIME STUDENT REQUIREMENTS on page 8 for information.

Tuition charges are based on your student classification, e.g. undergraduate, graduate, or professional, and not on course level.

Fees listed do not apply to students registered through University Extension. See University Extension Bulletin for their fee structure.

### STUDENTS ARE EXPECTED TO KNOW

Drops or withdrawals after October 4 will cost you \$20 plus at least half of tuition reduction. (See Tuition Forfeitures and Refunds)

Tuition is due October 16.

Charges incurred after the tuition due date must be paid in 1-3 days. (See Tuition/Fee Assessments and Deadlines)

versity.

f. If you drop any classes October 5 through October 27 that results in lower tuition, you will owe one-half of the tuition associated with the reduced credit hours. A drop after October 27 will not lower tuition.

g. Course drops become effective the date received and processed on STAR, in the Registration Office, 225 Schmitz, or through the departmental registration screen used in academic departments.

h. You may petition forfeitures for extenuating circumstances (death, disability, etc.) through the Student Accounts Office.

### WITHDRAWALS & REFUNDS FOR AID RECEIPIENTS

If you are a financial aid recipient and withdraw from all of your classes, your refund of University charges will be returned to the financial aid programs. The amount depends upon when you withdraw and whether you are in your first quarter of attendance at the University.

If you are a first quarter student, the amount to be refunded will be based on how many weeks in the quarter you attended. Your refund will be based on the following percentages and the week of your withdrawal.

	Academic Year (autumn, winter, spring, quarter)	Summer Quarter
First seven days	100%	100%
Second week	80%	70%
Third week	70%	60%
Fourth week	60%	50%
Fifth week	50%	40%
Sixth week	50%	0%
Seventh week	40%	0%
Eighth week and beyond	0%	0%

If you are a continuing student, your refund will be based on when you withdraw within the quarter. Generally you will receive 100% if you withdraw within the first seven days of the quarter and 50% if you withdraw between the 8th and 30th day of the quarter (8th and 21st day for summer quarter). Your refund may be greater based on your withdrawal date and the following chart.

Within first seven days of quarter	100%
Within first 10% of quarter	90%
Within 11% to 25% of quarter	50%
Within 26% to 50% of quarter	25%
51% or greater % of quarter	0%

The refund of University charges will be credited to your aid programs in the following order up to the amount you received for that quarter: Federal Direct Unsubsidized Stafford/Ford Loan, Federal Direct Subsidized Stafford/Ford Loan, Federal Direct Parent Loan for Undergraduate Students, Federal Perkins Loan, Federal Pell Grant, Federal Supplemental Educational Opportunity Grant, other Title IV aid programs, Washington State Need Grant, institutional aid, private scholarships. If any refund remains after crediting these accounts, the balance will be refunded to you.

Please be aware that if you withdraw from all classes within the first 30 days of the quarter (first three

### Rates for 1998-99 (SUBJECT TO CHANGE WITHOUT NOTICE)

UNDERGRADUATE	<sup>1</sup> Technology Fee	<sup>1</sup> Resident	<sup>1</sup> Nonresident
2 credits (minimum)	\$ 8	\$ 234	\$ 764
3 credits	12	350	1,148
4 credits	16	466	1,532
5 credits	20	582	1,916
6 credits	24	698	2,300
7 credits	28	814	2,684
8 credits	32	930	3,068
9 credits	36	1,046	3,452
10 - 18 credits	40	1,162	3,836
Additional fee per credit for more than 18 credits	NA	\$ 104	\$ 371

GRADUATE			
2 credits (minimum)	\$ 10	\$ 518	\$ 1,285
3 credits	16	776	1,926
4 credits	22	1,034	2,567
5 credits	28	1,292	3,208
6 credits	34	1,550	3,849
7 - 18 credits	40	1,808	4,490
Additional fee per credit for more than 18 credits	NA	\$ 240	\$ 623

LAW <sup>2</sup>			
2 credits (minimum)	\$ 10	\$ 548	\$ 1,350
3 credits	16	822	2,024
4 credits	22	1,096	2,698
5 credits	28	1,370	3,372
6 credits	34	1,644	4,046
7 - 18 credits	40	1,918	4,720
Additional fee per credit for more than 18 credits <sup>3</sup>	NA	\$ 256	\$ 656

MEDICAL AND DENTAL <sup>4</sup>			
2 credits (minimum)	\$ 7	\$ 452	\$ 1,144
3 credits	10	678	1,714
4 credits	13	904	2,284
5 credits	16	1,130	2,854
6 credits	19	1,356	3,424
7 credits	22	1,582	3,994
8 credits	25	1,808	4,564
9 credits	28	2,034	5,134
10 credits	31	2,260	5,704
11 credits	34	2,486	6,274
12 credits	37	2,712	6,844
More than 12 credits	\$ 40	\$ 2,938	\$ 7,414

<sup>1</sup> Technology Fee listed separately, but already included in the total tuition.

<sup>2</sup> For the purpose of assessing tuition, a law student is any student solely pursuing the Juris Doctor degree. Visiting law students will be considered law students for tuition purposes.

Students solely pursuing graduate degrees in the School of Law; i.e., degrees other than the Juris Doctor degree, shall pay graduate tuition.

A student concurrently pursuing the Juris Doctor degree and a graduate degree (concurrent law student) will be assessed the law tuition rate for all credits taken in a quarter when six or more credits are in School of Law courses.

<sup>3</sup> Does not apply to law students exclusively in Juris Doctor program.

<sup>4</sup> A student concurrently pursuing a Medical degree and a graduate degree will be assessed the Medical tuition rate for all credits taken in a quarter when six or more credits are in School of Medicine courses.

### TUITION FORFEITURES AND REFUNDS

You will be billed for the number of credits, including audit hours, on your course schedule at the beginning of the quarter. Only partial tuition reductions will result for courses dropped after October 4. You will be expected to pay one-half of the tuition associated with any course dropped beginning October 5 through October 27. Courses dropped after October 27 receive no refund.

The effect of tuition forfeitures on the over 18-credit surcharge is as follows: forfeitures for courses dropped that exceeded 18 credits are charged the same as above. Also, if you drop a course after October 27 and add another, total credit charges will include credits that are added with no reduction for credits dropped.

The University's forfeiture schedule is as follows:

a. If you withdraw before October 5, you do not pay tuition. New and returning students forfeit their \$100 Enrollment Confirmation Deposit. If you withdraw before October 5 without returning the U-PASS sticker, you will owe \$75 for the U-PASS. No replacements are allowed for students who pay the \$75 fee and then lose their U-PASS sticker.

b. If you withdraw October 5 through October 27 you will continue to owe one-half of your tuition. If you withdraw after October 4, you will be charged the applicable forfeiture and you may retain your U-PASS by paying the quarterly fee or return it no later than October 16 to have the fee waived. There will be no U-PASS refunds after October 16.

c. If you withdraw after October 27 you will continue to owe full tuition.

d. If your registration is canceled for nonpayment of fees you will continue to owe the University one-half of your tuition and fees.

e. If you are an international student who is registered for an English as a Second Language course, you must make a separate request for a refund for that course by contacting the ESL Office, 4909 25th Avenue NE, on the 2nd floor of the King Building, at the same time you withdraw from the Uni-

weeks of summer quarter), you may owe immediate repayment of aid you received (except Direct Loans which are payable according to the terms of the promissory note). Contact the Office of Student Financial Aid, (206) 543-6101, if you have any questions.

#### **TUITION/FEE BILLINGS AND DEADLINES**

It is your responsibility to see that tuition is paid in full by the tuition due date (October 16). Bills are sent at the beginning of each quarter (September 28) to facilitate payment. However, failure to receive a tuition bill does not nullify your responsibility for payment by the due date. Account balances are available through STAR (transaction 11#) or STAR Online.

Bills are also sent periodically during the quarter for fees assessed after the beginning of the quarter. However, you should not rely on such billings to meet payment deadlines, since balances are available from STAR and STAR Online.

Select your permanent or local address on STAR or STAR Online for fee statement mailing. If you have not received a fee statement by October 9, contact the Student Accounts Office, call STAR, or access STAR Online, for the amount of tuition due.

You may pay your fees in person in the Student Accounts Office or mail them to UW, Student Accounts Office, 129 Schmitz, Box 355870, Seattle, WA 98195-5870, on or before October 16. Checks and money orders must be in U. S. Dollars and drawn on U. S. or Canadian banks.

If you fail to pay by the deadline you will be charged a late fee. For past due balances over \$250 the late fee is \$30; \$30-\$250 balance the late fee is \$10; and if the balance is less than \$30 then there is no late fee.

If payment has not been received in the Student Accounts Office by the end of the late payment period, registration for the current quarter will be canceled. Re-registration after cancellation for nonpayment requires a \$75 fee, in addition to tuition.

Tuition and fees incurred after the October 16 must be paid within three working days. Exception: beginning December 9, charges must be paid by the next business day. Always check your account status and balance on STAR when completing a registration transaction.

If you reregister, you must reregister for all of the classes that were on your schedule at the time of registration cancellation. (Fees will include appropriate charges for classes dropped during the forfeiture period.) Please note: Even if your registration is canceled you will continue to owe one-half of your tuition.

Credit cards are not accepted.

Tuition and fees not paid by the end of the academic quarter (December 9) will be subject to an interest charge of 1% per month, or fraction of a month, (12% A.P.R.), beginning with the month following the end of the quarter. Delinquent unpaid accounts may be referred to a collection agency and reported to a credit bureau.

The Controller is authorized to place Holds on the record of any student who fails to pay amounts due the University. Until the Hold is cleared, the University; 1) does not release the student's records. 2) does not release transcripts or certified records. 3) denies registration.

#### **APPLICATION OF PAYMENTS TO A STUDENT'S ACCOUNT**

As a rule, payments received for a student's account are applied to charges in order of their due dates. For charges with the same due date, payments are applied first to tuition and related University fees and then to other charges on the account. A payment may be applied to a specific charge by paying in person to the Student Accounts Office at 129 Schmitz Hall. Financial aid from Federal Title IV programs is applied only to required tuition and fees and to loan and aid repayment obligations. The University may not apply such aid to pay insurance and some other optional charges.

## Student Insurance and Special Fees

### **STUDENT INSURANCE**

The University offers a voluntary accident and sickness insurance plan to supplement the services available at the Hall Health Primary Care Center. Seattle Campus UW students who remain registered through the first seven calendar days of instruction are eligible to enroll in the plan. Not eligible are UW Seattle campus non-matriculated students and those enrolled in programs administered by Educational Outreach (except Evening Degree Program students) and UW faculty/staff or Washington State employees attending classes under the employee tuition exemption programs.

You may sign up for the plan when you register for classes. The insurance premium will be included on the quarterly tuition statement and must be paid by the quarterly tuition due date (October 16). In most cases Financial Aid will not pay insurance directly so you must make sure the premium is paid on time. **There is no late payment period for the insurance premium.**

You may add, cancel, or change your insurance selection on STAR, and remit the correct balance by the tuition due date. Or, you may make changes when paying tuition in person at the Student Accounts and Office, by the tuition due date (October 16).

If you are an international student, you must subscribe to the student insurance plan unless you are covered by another plan. Proof of other coverage must be submitted to the International Services Office and a waiver obtained each autumn quarter (or upon initial admission if other than autumn quarter) because waivers are valid only through summer quarter each year. Students holding insurance policies that expire during the academic year are responsible for obtaining new waivers, as necessary.

For those graduate students who are eligible for Graduate Appointee Insurance, please choose the option, "no insurance" when registering on STAR. If you have questions regarding your eligibility for this plan, please contact your department.

International graduate appointees, however, must still choose the quarterly student insurance option when registering. If you are an international RA/TA/SA, the

system will automatically make adjustments so that you will not have double coverage. If you are an international fellow or trainee, please contact your department for further instructions.

Brochures describing the plan in more detail are available at the Hall Health Primary Care Center, the HUB, and the Registration Office, 225 Schmitz Hall. Plan benefits may change each academic year, so students are encouraged to review the brochure carefully.

#### **INSURANCE EFFECTIVE DATES**

If a student purchases annual insurance at autumn quarter (4 quarters of coverage), the term is from September 22, 1997 through September 20, 1998. If purchased annually at winter quarter or spring quarter, the term is from the first day of the quarter it is purchased through September 20, 1999.

If insurance is purchased quarterly, the quarterly policy terms are:

Autumn Quarter 1998 - Sept. 21, 1998 to Jan. 3, 1999  
Winter Quarter 1999 - Jan. 4, 1999 to Mar. 28, 1999  
Spring Quarter 1999 - Mar. 29, 1999 to Jun. 20, 1999  
Summer Quarter 1999 - Jun. 21, 1999 to Sept. 19, 1999

### **SPECIAL FEES**

#### **QUARTERLY TECHNOLOGY FEE**

This fee is to recover, in whole or in part, the costs of providing and maintaining services to students that include, but need not be limited to the following: Access to the internet and World Wide Web, e-mail, computer and multimedia work stations and laboratories, computer software, and dial-up telephone services. Part-time students (those paying less than full-time tuition) are charged on a pro rata basis. The fee will be included on the Quarterly Tuition billing.

#### **SERVICES AND ACTIVITIES FEES**

As part of tuition, students pay the Services and Activities Fee which funds a variety of student services, including: ASUW and GPSS, the Daily, Hall Health Center,

Recreational Sports (IMA), Student Legal Services, Child-care Assistance Program, and Ethnic Cultural Center/Theater.

#### **SPECIAL COURSES AND LABORATORY FEES**

The amounts charged for tuition and fees normally cover University charges for course registration. Some courses, however, have extraordinary expenses associated with them and in such cases the University may charge additional fees in amounts approximating the added instructional or laboratory costs. Some departments do not charge auditors these fees.

Most course fees will be included in your quarterly tuition bill. Dropping a course with a course fee after the first week of the quarter will not remove the fee from your balance owed. Any adjustment to course fees after the first week of the quarter must be handled with the academic department offering the course.

#### **STUDENT ID (HUSKY CARD)**

The student ID card is a permanent, laminated card. Once obtained, do not discard it.

If you are a new student, you are eligible for a student ID card once you've paid the Enrollment Confirmation Deposit. Bring a piece of standard photo identification - this is mandatory - to the Student ID Card Center at 229 Schmitz Hall between 8 am and 5 pm Monday through Friday.

The standard UW student ID card is a non-photo card; however, students living in the dormitories (except for Stevens Court residents) will be issued a photo student ID card, since it serves also as their meal card.

A quarterly validation sticker is mailed to you with your Registration Confirmation. When it arrives, affix it to the front of the ID card in the location provided; without this sticker, the card is usually not honored on campus.

You should carry your student ID card with you whenever you come to campus. Many administrative transactions and campus services and facilities are not available to you without it. In some situations, you may also be asked to provide an additional piece of photo identification.

Never allow anyone else to use your student ID card, as such misuse will subject you to disciplinary action as described in the Student Conduct Code.

If you lose your student ID card, you should immediately make two phone calls, one to the ID Card Center at 685-4121 to report it as lost, and also to the UW library system at 543-2553. To replace the card, go to the Student ID Card Center with photo identification; a non-refundable \$5 fee is charged for replacement of non-photo cards, \$10 for photo cards.

If you lose three or more ID cards, you must schedule an interview with a registrar before a new card will be issued.

#### U-PASS INFORMATION.

A U-PASS validation sticker is mailed with your Registration Confirmation each quarter. The U-PASS is valid on all regular Metro and Community Transit routes at all times and provides parking privileges to car-poolers, riding privileges to van-pool and Night Ride passengers, and merchant discounts. The quarterly fee of \$30 will be included on the tuition bill. If you do not wish to participate in the U-PASS program you must return the validation sticker to the university by the tuition payment deadline (October 16). The sticker can be returned by mail in the return envelope provided, or mailed with your tuition payment, or returned in person at the Student Accounts and Cashiers Office or the Registration Office.

If you withdraw through October 4 without returning the U-PASS sticker, you will owe \$75 for the U-PASS. If you withdraw after October 4, you will be charged the applicable tuition and may retain the pass for \$30 or return it no later than the tuition due date (October 16) to have the \$30 fee waived. There will be no U-PASS refunds after the tuition payment deadline (October 16), and no replacements of lost U-PASS stickers for students who have withdrawn.

If you did not receive your U-PASS in the mail you will be asked to sign a certifying statement and will be issued a replacement sticker at no charge through October 2. Replacement stickers issued after October 2 (for any reason) will cost \$10. Lost ID cards bearing a U-PASS sticker will be replaced for a \$15 fee (\$20 fee with photo), which includes a new U-PASS sticker. Replacement fees are non-refundable. If you are issued a replacement sticker you will not be permitted to cancel the \$30 U-PASS fee by returning a sticker.

Eligible students who have not already purchased a U-PASS sticker may do so at the Registration Office, 225 Schmitz, anytime during the quarter. The fee will remain \$30 throughout the quarter.

The U-PASS is the property of the University of Washington and is not transferable. *The U-PASS program, replacement policies, and quarterly fee are subject to change without notice.*

#### WASHINGTON STUDENT LOBBY (WSL)

The Washington Student Lobby (WSL) is a voluntary, independent organization of university students whose purpose is to influence the Washington State Legislature and others on higher education matters of special interest to students. You may choose to support the WSL by contributing \$2.00 each quarter. Support for the WSL may be indicated during registration and the voluntary contribution will be included on your tuition billing statement for payment with tuition.

#### TRANSCRIPT (UNIVERSITY OF WASHINGTON)

You may order an official transcript in person at the Transcript Office or by writing to that office. The cost is \$4 per copy. To order a transcript in person, come to the Registration Office, 225 Schmitz Hall. Requests by mail should be sent to the following address:

Transcript Office Box 355850  
Seattle, WA 98195-5850

Be sure to include your name, student number, social security number, date of birth, and approximate dates of attendance, to ensure the staff can correctly identify your record. All requests must include your signature.

#### WASHINGTON PUBLIC INTEREST RESEARCH GROUP (WASHPIRG)

The Washington Public Interest Research Group (WashPIRG) is a student-directed, non-profit and non-partisan research organization that works on issues affecting the quality of life in Washington State. Students participate in WashPIRG as decision makers, volunteers and credit interns producing research reports, lobbying the legislature and organizing students and citizens around consumer, environmental and governmental issues. You may choose to support WashPIRG by contributing \$3 each quarter. Support of WashPIRG may be indicated during registration and the voluntary contribution will be included on the tuition billing statement for payment with tuition.

#### **DID YOU KNOW?**

##### **STATE SUPPORT\***

The State of Washington provides financial support to students attending the University of Washington. An estimate of annual financial support in 1996-97, for both educational costs and financial aid, has been calculated by the Higher Education Coordinating Board and is provided below for average, full-time students.

	Resident	Nonresident
Undergraduate	\$4,687	\$6
Graduate	\$14,286	\$6,530

\* Excludes Dentistry, Law and Medicine professional students.

# Notices

## ASSOCIATED STUDENTS OF THE UNIVERSITY OF WASHINGTON (ASUW)

The Associated Students of the University of Washington is a voluntary association of students designated by the University Regents to carry out a variety of student activities. In order to vote in ASUW elections or hold ASUW office, you must be a member. Membership choice will not affect tuition payment in any way. Information about the ASUW can be obtained from the ASUW Office in Room 204L Student Union building. You may join ASUW when registering on STAR.

## DISABLED STUDENTS

If you are a student with a disability, various support services, including priority registration, note taking and examination accommodations are available. You may contact Disabled Student Services (DSS), room 448 Schmitz Hall, 543-8925 voice/TDD, for information on academic accommodations designed to meet individual student needs.

The STAR Work Sheet and instructions are available from DSS in alternate media, including large print, tape recording and Braille. If you have a disability that limits your ability to use STAR, you may register through DSS.

## EQUAL OPPORTUNITY

The University of Washington, as a standing policy, does not discriminate on the basis of race, color, creed, religion, national origin, sex, sexual orientation, age, marital status, disability, or status as a disabled veteran or Vietnam era veteran. Any discriminatory action can be a cause for disciplinary action. This policy applies to all University programs and facilities including, but not limited to, admissions, educational programs, employment, and patient and hospital services. Such discrimination is prohibited by Titles VI and VII of the Civil Rights Act of 1964, Title IX of the Education Amendments of 1972, Sections 503 and 504 of the Rehabilitation Act of 1973, Age Discrimination in Employment Act Amendments of 1978, Vietnam Era veteran's Readjustment Assistance Act of 1974, Americans with Disabilities Act of 1990, State of Washington Gender Equity in Higher Education Act of 1989, other federal and state statutes and regulations, and University policy. Coordination of the compliance efforts of the University of Washington with respect to all of these laws and regulations is under the direction of the Equal Employment Officer, Dr. Helen Remick, University of Washington, Equal Employment and Affirmative Action Office, JA-08, 4045 Brooklyn Ave. NE, Seattle, Washington, 98195, telephone (206) 543-1830, VTDD.

## FOLLOWING RULES AND REGULATIONS

It is the University's expectation that you will follow University rules and regulations as they are stated in the General Catalog and the Time Schedule. In instances where no appeal procedure is spelled out and you believe that a special set of circumstances makes appeal reasonable, you may appeal the application of specific rules or regulations to the office of the dean of the school or college in which you are enrolled in the case of an academic matter, or to the Office of the Vice President for Student Affairs in the case of a nonacademic matter. These offices will either render a decision on the appeal or refer you to the proper office for a decision.

## GRADUATION RATES

The graduation rates of full-time freshmen beginning their studies at the University of Washington either summer or autumn quarter 1990 are 62% in 5 years and 69% in 6 years.

## IMMUNIZATION

All new and returning former students, and all students living in University of Washington residence halls or single-student apartments, are required either to provide proof of measles (rubeola) immunity or request that the requirement be waived for religious, personal or medical reasons. You will not be allowed to register for any classes until the Hall Health Primary Care Center (the student health center on campus) confirms that you have satisfied this requirement.

You must complete the student health center's Measles Immunity Verification Form and provide either certifications by your health-care provider or copies of original immunization records as proof of: 1) two live virus measles (rubeola) vaccinations, both given after 1967 with at least one was given after 1980; or 2) positive measles (rubeola) titer (blood test for antibodies against measles); or 3) a history from a health-care provider of measles (rubeola) disease. Students born before 1957 are considered immune to measles.

While continuing students are not required to provide the Hall Health Primary Care Center with proof of measles immunity, they are encouraged to do so. In the event of an outbreak on the campus, all students lacking acceptable documentation of measles immunity, including students with waivers, will be barred from classes, living groups and other campus activities until health officials determine that there is no risk of them transmitting the disease to others. Measles Immunity Verification Forms are available at the Hall Health Primary Care Center and the Registration Office at 225 Schmitz Hall. For more information, students should contact the Hall Health Primary Care Center at (206) 616-4672 and leave voice-mail messages to which members of the nursing staff will respond.

## RELEASE OF STUDENT DIRECTORY INFORMATION

The Family Educational Rights and Privacy Act (FERPA) of 1974 protects the privacy of your education records. As a general rule the University will not release a student's education records to a third party without written consent of the student. This includes tuition account information. The complete University policy on student education records and the location of such records may be found in the Washington Administrative Code under WAC 478-140. Manuals containing the Code are available at Reference Stations on campus and at the Visitor's Information Center, 4014 University Way NE. The policy covers such items as accessibility, review and expunging of inaccurate records, and costs to be charged for copies of student records. Information release forms for tuition account information only may be obtained from the Student Accounts Office, 129 Schmitz.

The following information is considered public or "directory" information and may be released to anyone unless you inform the Office of the Registrar that you do not wish any information released: name, address, telephone number, e-mail address, major field of studies, dates of attendance, full or part-time enrollment status, most recent previous educational institution attended, degrees and awards received, and for athletes, date-of-birth, weight and height.

If you do not wish to authorize directory release and do not want your directory information to appear in the published or electronic Student Directory, you may restrict the release of this information using STAR Online which can be found in the Information for Students on the UW Home Page (<http://www.washington.edu>) or by calling the address change service at 543-3868. No information will be released on students or to students, who have restricted release of directory information including degrees awarded, dates of attendance, and notices of awards or

academic honors to home town news papers. If you wish to change your authorization and allow release, you must go to the Registration Office, 225 Schmitz and present photo identification or make the change on STAR Online, (<http://www.washington.edu>).

Under the provisions of the Family Educational Rights and Privacy Act (FERPA), you have the right to:

1. **Inspect and review information contained in your education records within 45 days of the day the University receives a request for access.** You should submit to the registrar, dean, chair of the academic department, or other appropriate official, written requests that identify the record(s) you wish to inspect. The University official will make arrangements for access and notify you of the time and place where the records may be inspected. If the records are not maintained by the University official to whom the request was submitted, that official shall advise you of the correct official to whom the request should be addressed.

2. **Request the amendment of your education records that you believe are inaccurate or misleading.** You should write the University official responsible for the record, clearly identify the part of the record you want changed, and specify why it is inaccurate or misleading. If the University decides not to amend the record as requested, the University will notify you of the decision and advise you of your right to a hearing.

3. **Consent to disclosures of personally identifiable information contained in your education records, except to the extent that FERPA authorizes disclosure without consent.** One exception which permits disclosure without consent is disclosure to school officials with legitimate educational interests. A school official is a person employed by the University in an administrative, supervisory, and academic or research, or support staff position (including law enforcement unit personnel and health staff); a person or company with whom the University has contracted (such as an attorney, auditor, or collection agent); a person serving on the Board of Trustees; or a student serving on an official committee, such as a disciplinary or grievance committee, or assisting another school official in performing his or her tasks. A school official has a legitimate educational interest if the official needs to review an education record in order to fulfill his or her professional responsibility.

4. **File a complaint with the Department of Education concerning alleged failures by the University of Washington to comply with the requirements of FERPA.** Written complaints should be directed to Family Policy Compliance Office, U.S. Department of Education, 400 Maryland Avenue SW, Washington D.C. 20202-4605.

## SEXUAL HARASSMENT GRIEVANCE PROCEDURE

Students, as well as members of the faculty and staff, who wish to file a complaint regarding sexual harassment may contact either of the two offices listed below:

- Ombudsman for Sexual Harassment, (206) 543-0283.
- UW Complaint Investigation and Resolution Office, (206) 616-2028.
- Personnel in these offices will be available to discuss and provide assistance in resolving the complaint.

## VETERAN'S INFORMATION

Veterans, as well as the dependents of deceased or totally disabled veterans, may contact the Office of Special Services, 460 Schmitz, Box 355835, Seattle, WA 98195-5835, telephone (206) 543-6122, for information regarding VA educational benefits. Tuition reductions may be available for Washington residents who served in the Southeast Asian or Persian Gulf combat zones; children of POWs or MIAs; and nonresident active duty military personnel and their dependents stationed in Washington.

# Autumn Quarter Examination Schedule

## Final Examination Week December 10-17, 1998

The last day of instruction is Wednesday, December 9

Time lecture session actually meets during the quarter	Meeting four times a week, or daily	MWF; MTW; MWTh; MT; MW; MF; WF; MWT; MTh	TTh; T; Th; TThF; MTTh; TW; TF; ThF; TWTh	M; W; F; S* Meeting once a week
7:30 a.m.	8:30-10:20 a.m. Thu, December 10	8:30-10:20 a.m. Thu, December 10	10:30-12:20 p.m. Thu, December 10	12:30-2:20 p.m. Thu, December 10
8:30 a.m.	8:30-10:20 a.m. Mon, December 14	8:30-10:20 a.m. Mon, December 14	10:30-12:20 p.m. Mon, December 14	12:30-2:20 p.m. Mon, December 14
9:30 a.m.	8:30-10:20 a.m. Tue, December 15	8:30-10:20 a.m. Tue, December 15	10:30-12:20 p.m. Tue, December 15	12:30-2:20 p.m. Tue, December 15
10:30 a.m.	8:30-10:20 a.m. Fri, December 11	8:30-10:20 a.m. Fri, December 11	10:30-12:20 p.m. Fri, December 11	12:30-2:20 p.m. Fri, December 11
11:30 a.m.	2:30-4:20 p.m. Tue, December 15	2:30-4:20 p.m. Tue, December 15	4:30-6:20 p.m. Tue, December 15	6:30-8:20 p.m. Tue, December 15
12:30 p.m.	8:30-10:20 a.m. Wed, December 16	8:30-10:20 a.m. Wed, December 16	10:30-12:20 p.m. Wed, December 16	12:30-2:20 p.m. Wed, December 16
1:30 p.m.	2:30-4:20 p.m. Fri, December 11	2:30-4:20 p.m. Fri, December 11	4:30-6:20 p.m. Fri, December 11	6:30-8:20 p.m. Fri, December 11
2:30 p.m.	2:30-4:20 p.m. Mon, December 14	2:30-4:20 p.m. Mon, December 14	4:30-6:20 p.m. Mon, December 14	6:30-8:20 p.m. Mon, December 14
3:30 p.m.	2:30-4:20 p.m. Wed, December 16	2:30-4:20 p.m. Wed, December 16	4:30-6:20 p.m. Wed, December 16	6:30-8:20 p.m. Wed, December 16
EVENING CLASSES 4:30 p.m.	4:30-6:20 p.m. Thu, December 10	4:30-6:20 p.m. Thu, December 10	4:30-6:20 p.m. Thu, December 17	6:30-8:20 p.m. Thu, December 10
EVENING CLASSES 5:30 p.m.	6:30-8:20 p.m. Mon, December 14	6:30-8:20 p.m. Mon, December 14	6:30-8:20 p.m. Tue, December 15	8:30-10:20 p.m. Tue, December 15
EVENING CLASSES 6:30 p.m.	6:30-8:20 p.m. Wed, December 16	6:30-8:20 p.m. Wed, December 16	6:30-8:20 p.m. Thu, December 17	8:30-10:20 p.m. Wed, December 16
EVENING CLASSES 7:30 p.m. - or thereafter	8:30-10:20 p.m. Mon, December 14	8:30-10:20 p.m. Mon, December 14	8:30-10:20 p.m. Thu, December 17	8:30-10:20 p.m. Fri, December 11
Makeups, Incomplete Removals, Conflicts	When mutually agreeable to faculty members and students concerned and scheduled during the examination period and no later than Friday, December 16.			

The Autumn Quarter Examination Schedule is also available from the UW Home Page, <http://www.washington.edu/students/reg/calendar.html>.

- Saturday courses may schedule their examination for the first Saturday of the examination week, but must make arrangements with Room Assignments to check on room availability. Dean's office approval is not required for Saturday only courses.
- Students are responsible for taking any number of examinations for which they are scheduled on a given day.
- Final Examinations should be administered in accordance with the above examination schedule. The dean may permit an instructor to change the time of a final examination upon prior application demonstrating good cause for such change. In such cases, the following guidelines shall be observed:

### Final Examination Guidelines

1. With the dean's permission the final examination may be postponed or moved to an earlier time within the examination period if agreed to by all students and the instructor. Before approving the rescheduling of a final examination, the dean shall obtain assurances that the change will not have an undue adverse impact on the students. The dean shall notify the Registrar of the approval granted for the date of a final examination.

2. An instructor shall not schedule a final class examination before the beginning of finals week. An instructor shall not, except in very unusual circumstances, grant permission to individual students for an early examination. If the student is unable to take an examination on the scheduled date, the procedure outlined in the following paragraph should be followed.

3. A student absent from any examination through sickness or other cause, judged by the instructor to be unavoidable, shall be given an opportunity to take a rescheduled examination or perform work judged by the instructor to be the equivalent.

If the instructor determines that neither alternative is feasible during the current quarter, the instructor may exempt the student from the requirement. Examples of

unavoidable cause include death or serious illness in the immediate family, illness of the student, and, provided previous notification is given, observance of regularly-scheduled religious obligations, and might possibly include attendance at academic conferences or field trips, or participation in university-sponsored activities such as debating contests or athletic competition.

4. Multiple section courses, courses with two or more lecture and/or lab sections in a given quarter, may schedule a common final with approval from the dean and the registrar. Common finals will usually be held the Saturday before or during finals, or on occasion in the evening.

Common finals dates and times are normally indicated in the comment section of the Time Schedule, under individual course listings. They will be announced at the beginning of the quarter in each course-section, and included in the course syllabus. The times for common finals differ from the times shown in the above examination schedule. A make-up examination time is to be arranged for any student who cannot be present for a common final.

5. Classes that begin on the half-hour and last longer than one hour use the actual starting time to determine the examination time. For example, a class that begins at

8:30 a.m. and continues until 10:00 a.m. or 10:20 a.m. would use the 8:30 a.m. time to determine the examination period.

6. Classes that begin on the hour use the first following half-hour to determine the time of examination. For example, a class that begins at 10:00 a.m. uses the 10:30 a.m. examination time.

7. Day-time classes (7:30 a.m. to 3:30 p.m.) in which the entire class meets at the same hour every day, in the same room, may extend their final examination period to three hours. All other examinations are limited to one hour and fifty minutes unless other arrangements are made with Room Assignments.

8. If an examination is held during finals week at a time other than the above schedule indicates, instructors must check with Room Assignments to check on room availability.

9. Questions concerning the examination schedule should be directed to Time Schedule/Room Assignments Office, 543-1080.



# Recreational Sports Programs Autumn 1998

## SPORTS SKILLS INSTRUCTION

Instruction in a variety of sports is available through the Department of Recreational Sports Programs at the Intramural Activities Building (IMA) on a non-credit basis. Class time schedules will be available at the IMA after September 8, 1998.

The following is a list of tentative classes. These classes are subject to change depending on enrollment and space availability. Contact the Sports Skills Office at 543-2571 for more information, or e-mail: [ima@u.washington.edu](mailto:ima@u.washington.edu). Also, check out our web page, <http://weber.u.washington.edu/~ima>.

CLASS .....	Level
AEROBICS (Step) (Funk) .....	All
AIKIDO .....	Beg.
ARCHERY .....	Beg.
BODY COMPOSITION ANALYSIS .....	All
BODY CONDITIONING .....	All
DEEP WATER FITNESS .....	All
JAZZ DANCE .....	All
FENCING - foil/sabre .....	Beg./Int.
FIRST AID/CPR (American Red Cross) .....	All
GOLF (Registration at golf range) .....	Beg./Adv.Beg.
HYDRO AEROBICS .....	All
JUDO .....	Beg./Int.
KARATE goju ryu/shotokan .....	Beg.
RACQUETBALL .....	Beg./Adv.Beg.
ROCK CLIMBING .....	Beg.
ROLLERSKATING .....	Beg./Int.
SKI CONDITIONING .....	All
SKIING (dryland) .....	All
SKIN & SCUBA .....	Beg.
SQUASH .....	Beg./Adv.Beg.
SWIMMING .....	Beg./Int.
TAE KWON DO .....	Beg.
TENNIS .....	Beg./Int./Adv.
VOLLEYBALL .....	Beg.
WEIGHT TRAINING .....	Beg.
WORKSHOP: "Sports Nutrition" .....	All
YOGA (Chi Kung) .....	Beg.

### ELIGIBILITY FOR CLASSES

Autumn quarter students. Faculty/Staff who have purchased an IMA Facility Use Card.

### REGISTRATION

In person ONLY. Takes place October 5, 6, and 7, 1998 from 7:45 a.m. to 6:00 p.m. at the Intramural Activities Building (IMA), Meeting Room A/Lobby. Registration continues after these dates if space is still available (8:00 am to 5:00 pm). Bring your student ID card with autumn quarter validation sticker or IMA Facility Use Card (Faculty/Staff) and pay (cash or check) when you register. Register throughout the quarter at the Golf Range for all golf classes, 543-8759.

### ATTENTION: SPRING QUARTER 1998 STUDENTS

Spring quarter students not attending summer quarter may use the IMA Building during summer quarter upon purchase of either a IMA Quarterly Facility Use Card or a Single Use Ticket (good for one use).

Quarterly Cards may be purchased beginning Tuesday, May 26, 1998, and are valid for use through the beginning of autumn quarter. Purchase may be made in the IMA Administration Office from 8:00 a.m. to 4:30 p.m., Monday through Friday, or in the Intramural Sports Office after 4:30 p.m., Monday through Friday, and all operation hours on Saturday and Sunday.

Single Use Tickets may be purchased at the front entrance to the IMA Building beginning Saturday, June 27, 1998.

Remember, you must retain your Spring Quarter Student ID Card to purchase summer quarter IMA Facility Use Privileges.

## INTRAMURAL SPORTS

Intramural Sports provide an opportunity for students, faculty and staff to participate in special events, leagues, and tournaments in various sport activities such as: flag football, co-rec soccer tournament, swim meet, 3-on-3 basketball, 6' and under basketball, and co-rec volleyball. Players looking for a team are encouraged to sign-up on the free agent roster in the Intramural Sports Office, IMA Building.

The Intramural Sports Program also offers employment for students as officials for flag football, basketball, volleyball, and soccer. Interested students are encouraged to attend the officials orientation meeting on Wednesday, September 30, 1998 at 4:30 p.m., meeting Room A, in the IMA Building.

For further information call the IMA Sports Line, 616-3306 daily between 12:00 p.m. and 8:30 pm or e-mail us at [ima@u.washington.edu](mailto:ima@u.washington.edu), or see our web page at: [weber.u.washington.edu/~ima](http://weber.u.washington.edu/~ima).

## CLUB SPORTS

Introduce yourself to a new activity this spring by joining a club sport. Club Sports provide a program of instruction, recreation and competition available through the Department of Recreational Sports Programs. **Who is eligible to join a Club Sport?** All currently enrolled U.W. students, faculty and staff members. Faculty/Staff, however, must pay the appropriate IMA facility use fee.

For further information, stop by the Intramural Activities Building (IMA), Club Sports Office or call 543-9499. E-mail: [imacubs@u.washington.edu](mailto:imacubs@u.washington.edu).

### INDIVIDUAL AND TEAM SPORTS

Climbing  
Cycling  
Fencing  
Gymnastics (m)  
Ice Hockey  
Kayak  
LaCrosse (m) (w)  
Rowing  
Rugby  
Sailing/Yacht  
Ski  
Scuba  
Soccer (m)  
Ultimate (m) (w)  
Volleyball (m) (w)  
Water Polo (m) (w)  
Water Ski

### MARTIAL ARTS

Aikido  
Judo  
Karate Goju Ryu  
Karate Shotokan  
Kendo  
Kung Fu/Tai Chi  
Tae Kwon Do

Visit our World Wide Web site at  
<http://weber.u.washington.edu/~ima>



University of Washington

# DISTANCE LEARNING

Courses for UW students

## UW Credit Courses to Help You Complete Your Degree

- **Earn UW Course Credits**  
Credit courses can apply towards your degree and appear on your transcripts.
- **Learn Off Campus**
  - Study where and when you want through distance learning.
  - Use email and voice mail to communicate with your instructors and get feedback on assignments.
  - Enroll anytime and study at your own pace. Courses are designed to be completed in three months.
- **University of Washington Quality**  
Distance learning courses and certificate programs at the UW meet the highest standards of educational excellence. Credit and noncredit courses are each approved by faculty and department chairs.
- **Taught by UW Faculty**  
Many distance learning courses are taught by the same faculty who teach these courses on campus. All instructors are approved by the appropriate academic units.

*The instructional costs for distance learning courses are supported by student fees and are not included in the regular UW tuition.*

**To request a UW Distance Learning catalog,  
call (206) 543-2320 or 1-800-543-2320, or visit the  
Web site at [www.edoutreach.washington.edu/dl](http://www.edoutreach.washington.edu/dl)**

With UW Distance Learning courses you can study at your own pace, in your home, for credit or for personal enrichment. You can enroll at any time in UW Distance Learning courses. Courses are designed to be completed in three months. Teachers can use unlimited UW Distance Learning credits for certification and endorsements.

### How to Register

Complete the registration form on the page following the course listing. If you prefer to register by telephone and have a MasterCard or VISA, call (206) 543-2310 or 1-800-543-2320 between 8 a.m.-7 p.m. Monday through Thursday and 8 a.m.-5 p.m. Friday. Voice mail is available all other hours. To request the *Distance Learning* catalog, call 543-2320.

**With UW Distance Learning courses you can study at your own pace, in your home, for credit or for personal enrichment.**

### Fees

The cost of noncredit courses is shown with the course information. Undergraduate credit courses cost \$77 per credit (\$80 effective July 1, 1998); graduate courses are \$182 per credit (\$189 effective July 1, 1998). All students pay a nonrefundable \$15 registration fee each quarter that they register. Credits are shown in parenthesis after the course title. There is a \$60 nonrefundable fee to receive a Uniform Access account which provides access to email and the Internet. Any supplemental fees for tapes (T), readings (R), lab kits (L) and videos (V) are shown at the end of each course listing. In addition, most courses require the purchase of textbooks from the University Book Store (details will be included with your registration confirmation).

### Refunds

If you withdraw in writing or in person within 15 calendar days of registering, you are entitled to a full refund minus the \$15 quarterly registration fee and \$10 course guide fee. If you withdraw in writing or in person within 30 calendar days of registering, you are entitled to a 50 percent refund minus the \$15 quarterly registration fee and \$10 course guide fee. Fees paid by check take longer to be refunded than fees paid by credit card. You may request to withdraw after the first month, but no refund will be made.

### UW General Education Requirements

Many UW Distance Learning courses fulfill UW general education requirements. Please call an adviser at 543-2320 to discuss specific courses.

### Continuing Nursing Education

Independent study courses are also offered by Continuing Nursing Education. For more information, call (206) 543-1047, or write Continuing Nursing Education, Box 357260, University of Washington, Seattle, WA 98195.

### Accounting

- ACCTG C210 Introduction to Accounting (3)  
William Wells CSN2144
- ACCTG C220 Fundamentals of Financial Accounting (3) William Wells CSN1970
- ACCTG C230 Fundamentals of Managerial Accounting (3) Tim McCorcle CSN2145

### American Ethnic Studies

- AES C489 Ethnicity, Gender and Media (5)  
Gerald Baldasty CSN2288 (R\$11).  
Also offered as CMU C489 and WOMEN C489.

### American Indian Studies

- AIS C311 W North American Indians:  
Pacific Northwest (5)  
Robert Boyd CSN2066 (R\$45)

### Anthropology

- ANTH C202 Principles of Sociocultural Anthropology (5) Leslie Johnson CSN2067 (R\$5, V\$15)

### Astronomy

- ASTR C150 The Planets (5) Kalpana Gilroy CSN1958

### Atmospheric Science

- ATM S C101 Weather (5) Janice DeCosmo CSN1999

### Business Communications

- B CMU C301 Basic Written Business Communications (4) CSN2234

### Chemistry

- CHEM C115 Chemistry for Life (5) Sara Selfe CSN2072
- CHEM C142 General Chemistry (5) Kristina Peterson—A group start course. Call (206) 543-2310 before registering.
- CHEM C152 General chemistry (5) Kristina Peterson Call (206) 543-2310 before registering.

### Classics

- CLAS C430 W Greek and Roman Mythology (3) Alain Gowing CSN2190

### Communications

- CMU C340 History of Mass Communication (5)  
Gerald Baldasty CSN2073
- CMU C341 W Government and Mass Communication (5) Richard Kielbowicz CSN1789 (email required, optional fee: \$60; R\$9)
- CMU C440 Mass Media Law (5)  
David Danner CSN2147
- CMU C489 Ethnicity, Gender and Media (5)  
Gerald Baldasty CSN2289 (R\$11).  
Also offered as AES C489 and WOMEN C489.

### Comparative History of Ideas

- CHID C110 W The Question of Human Nature (5) James Clowes CSN2146 (R\$30, V\$15)

### Comparative Literature

- CLIT C211 W Literature and Culture (5)  
CSN2069 Inger Gilbert
- CLIT C375 W Images of Women in Literature (5) Inger Gilbert CSN2070

### Comparative Religion

- RELIG C202 W Introduction to World Religions: Eastern Traditions (5) Linda Iltis CSN2135

### Economics

- ECON C200 Introduction to Microeconomics (5) Eva Tanlapco CSN2074
- ECON C201 Introduction to Macroeconomics (5) Steve Stillman CSN2148
- ECON C300 Intermediate Microeconomics (5) Eva Tanlapco CSN2075

## UW Distance Learning

### Education

EDC&I C494 Workshop in Improvement of Curriculum: Adaptive Computer Technology—*An online group start course beginning September.* Sheryl Burgstahler (V\$20; email required) Also offered as REHAB C496. CSN 2250 Call (206) 543-2310 before registering.

### English

ENGL C131 Composition: Exposition—*An online course* (5) Malcolm Griffith CSN2078.

ENGL C200 Reading Literature (5) Mark Patterson CSN2079

ENGL C225 W Shakespeare (5) Charles Frey CSN2080

ENGL C242 Reading Fiction (5) Malcolm Griffith CSN2081

ENGL C250 W Introduction to American Literature (5) John Griffith CSN2186

ENGL C281 Intermediate Expository Writing—*An online course* (5) Robert Abrams CSN2082

ENGL C283 Beginning Verse Writing (5) William Dunlop CSN1960

ENGL C284 Beginning Short Story Writing (5) Carol Orlock CSN2237

ENGL C304 History of Literary Criticism and Theory II (5) Malcolm Griffith CSN1815

ENGL C310 W The Bible as Literature (5) John Griffith CSN2236

ENGL C323 W Shakespeare to 1603 (5) Charles Frey CSN2085

ENGL C324 W Shakespeare after 1603 (5) Charles Frey CSN2086

ENGL C325 English Literature: The Late Renaissance (5) Joanne Altieri CSN2087

ENGL C326 Milton (5) Joanne Altieri CSN2043

ENGL C333 W English Novel: Early and Middle 19th Century (5) William Dunlop CSN2088 (R\$15)

ENGL C340 W The Modern Novel (5) Malcolm Griffith CSN2089

ENGL C349 W Fantasy (5) Malcolm Griffith CSN2090

ENGL C352 W American Literature: The Early Nation (5) Malcolm Griffith CSN2044

ENGL C353 W American Literature: Later 19th Century (5) John Griffith CSN2091

ENGL C354 W American Literature: The Early Modern Period (5) Malcolm Griffith CSN2092

ENGL C355 W American Literature: Contemporary America (5) Malcolm Griffith CSN2093

ENGL C381 Advanced Expository Writing (5) Robert Abrams CSN2254

ENGL C384 Intermediate Seminar: Short Story Writing (5) Carol Orlock CSN2095

ENGL C477 W Children's Literature (5) John Griffith CSN2096

### Food Sciences

FD SC C300 Nutrition for Today (3) Barbee Tucker CSN2097 (R\$4) Also offered as NUTR C300, see *Nutrition*.

### Geography

GEOG C102 World Regions (5) Linda Becker CSN2213

### Geological Sciences

GEOG C101 Introduction to Geological Sciences (5) Elizabeth Nesbitt CSN2100 (L\$23, V\$15)

### Gerontology

UCONJ C440 Biological Aspects of Aging (3) Ruth Craven CSN2142

UCONJ C442 Social and Cultural Aspects of Aging (3) Martha Richards CSN2143 (R\$10)

### History

HSTAA C201 Survey of the History of the United States (5) Robert McKenzie CSN2104

HSTAS C423 History of Modern Japan (5) John Sagers CSN2106

HSTAA C432 W History of Washington and the Pacific Northwest (5) Bonnie Christensen CSN2105 (R\$20)

### International Business

I BUS C300 The International Environment of Business (5) John Hallaq CSN2107

### Linguistics

LING C100 Introduction to Grammar (5) Laura Snow CSN2108 (R\$2)

LING C200 W Introduction to Linguistic Thought (5) Douglas Wulf CSN2109

### Marketing

MKTG C301 Marketing Concepts (4) John Hallaq CSN2118

MKTG C340 Advertising (4) John Hallaq CSN2119 (R\$15)

### Mathematics

MATH C101 Intermediate Algebra (0\*) James Baxter CSN2023. Fee: \$240

MATH C107 Mathematics: A Practical Art (5) Shana D. Calaway CSN2110

MATH C111 Algebra with Applications (5) LaVerne Bjerke CSN2111 (R\$4)

MATH C112 Applications of Calculus to Business and Economics (5) Shana D. Calaway CSN2112

MATH C120 Precalculus (5) LaVerne Bjerke CSN2153

MATH C124 Calculus with Analytic Geometry (5) Shana D. Calaway CSN2178 (R\$6.50)

MATH C125 Calculus with Analytic Geometry (5) Shana D. Calaway CSN2115 (R\$6.50)

MATH C126 Calculus with Analytic Geometry (5) Shana D. Calaway CSN2116 (R\$16)

MATH C170 Mathematics for Elementary School Teachers (3) Shana D. Calaway CSN2117

MATH C307 Introduction to Differential Equations (3) James Baxter CSN2149 (R\$4.50)

### Music

MUSIC C331 History of Jazz (3) Tom Collier CSN2121 (R\$10, CD set: \$43)

### Nutritional Sciences

NUTR C300 Nutrition for Today (3) Barbee Tucker CSN2120 (R\$4). Also offered as FD SC C300, see *Food Science*.

### Oceanography

OCEAN C101 Survey of Oceanography (5) Richard Strickland CSN2122 (V\$15)

### Organization and Environment

O E C200 Introduction to Law (5) Lorraine Goldberg CSN 2000 (V\$15)

### Philosophy

PHIL C120 Introduction to Logic (5) David Adams CSN2123

**Political Science**

- POL S C101 W Introduction to Politics (5)  
Douglas Baker CSN2124  
(V\$15 rental)
- POL S C305 W The Politics of Mass Communication in America (5) Tom Berry  
CSN2125  
(R\$24, V\$15 rental)
- POL S C383 W Environmental Politics and Policy in the United States (5)  
Sarah Pralle CSN1976

**Psychology**

- PSYCH C101 W Psychology as a Social Science (5) Virginia Gunderson CSN2019
- PSYCH C205 W Introduction to Personality and Individual Differences (4)  
Jonathon Brown CSN2127
- PSYCH C209 W Fundamentals of Psychological Research (4) Penny Yee CSN2128  
(R\$5)
- PSYCH C213 Elementary Psychological Statistics (6) Nona Phillips  
CSN2188
- PSYCH C305 W Abnormal Psychology (5)  
Ana Mari Cauce CSN2130
- PSYCH C306 W Developmental Psychology (5)  
Virginia Gunderson CSN2131  
(V\$12)
- PSYCH C322 Introduction to Drugs and Behavior (3) Jaime Diaz CSN2132  
(R\$4)
- PSYCH C345 W Social Psychology (5)  
Jonathon Brown CSN2203
- PSYCH C355 Survey of Cognitive Psychology (5)  
Penny Yee CSN2134
- PSYCH C415 Cognitive Development (5)  
Susan Joslyn CSN2204

**Rehabilitation Medicine**

- REHAB C458 Communication Augmentation for Non-Speaking Individuals—*An online group start course beginning June 22* (3) Patricia Dowden, Kathryn Yorkston (V\$20; email required) Also offered as SPHSC C453. CSN 2058 Call (206) 543-2320 before registering.

- REHAB C496 Adaptive Computer Technology—*An online group start course beginning September* (3) Sheryl Burgstahler (V\$20; email required) Also offered as ECDC&I C494. CSN 2055 Call (206) 543-2310 before registering.

- REHAB C496 Medical Aspects of Disability—*A video course* (3) Kurt Johnson CSN2200 (V\$50, R\$15)

**Sociology**

- SOC C110 Survey of Sociology (5) Virginia Paulsen CSN2136
- SOC C271 W Introduction to the Sociology of Deviance—*A video course* (5) George Bridges and Kristin Bates CSN2137  
(V\$60 rental)
- SOC C352 The Family (5) Beth Weinstein CSN2238
- SOC C371 W Criminology (5)  
Kristin Bates CSN1966

**Spanish**

- SPAN C101 Elementary Spanish—*A video course* (5)\* Rita Wirkala (V\$60 rental; T\$45; voice mail \$12)  
CSN2240
- SPAN C102 Elementary Spanish—*A video course* (5)\* Ganesh Basdeo (V\$60 rental; T\$38; voice mail \$12)  
CSN2199
- SPAN C103 Elementary Spanish—*A video course* (5)\* Ganesh Basdeo (V\$60 rental; T\$29; voice mail \$12)  
CSN2198

**Speech Communication**

- SP CMU C102 Speech, the Individual and Society (5) Gerry Philipsen CSN2139
- SP CMU C220 Introduction to Public Speaking—*A group start course beginning July 6; Register by June 22* (5) Karen Zediker CSN2249  
(V\$15; email required)

**Speech and Hearing Sciences**

- SPHSC C453 Communication Augmentation for Non-Speaking Individuals—*An online group start course beginning June 22* (3) Patricia Dowden, Kathryn Yorkston (V\$20; email required) Also offered as REHAB C458. CSN 2057 Call (206) 543-2320 before registering.

**Statistics**

- STAT C220 Basic Statistics (5) James Baxter CSN2041
- STAT C311 Elements of Statistical Methods (5)  
James Baxter CSN2140

**Technical Communication**

- ENGR C231 Introduction to Technical Writing (3) Christi Ruscigno CSN2255
- T C C401 Style in Scientific and Technical Writing (3) Susan Rhodes CSN2141 (R\$10)

**University Conjoint**

- UCONJ C440 Biological Aspects of Aging (3)  
Ruth Craven CSN1941
- UCONJ C442 Social and Cultural Aspects of Aging (3) Martha Richards CSN1942 (R\$10)

**Writers' Program**

- For complete details about the *Writers' Program*, please call 543-2320 and request a brochure.
- WRI FIC CP105 Introduction to Literary Fiction Writing—*First course in the Writers' Program: Literary Fiction series* (3 Continuing Education Units [CEUs]; not offered for academic credit) David Downing CSN2287 Fee: \$315
- WRI FIC CP112 Intermediate Literary Fiction Writing: The Short Story (3 CEUs; not offered for academic credit) k. Margaret Grossman CSN1821 Fee: \$315
- WRI FIC CP111 Intermediate Literary Fiction Writing: The Novel (3 CEUs; not offered for academic credit) Carol Orlock CSN1967 Fee: \$315
- WRI FIC CP119 Advanced Literary Fiction Writing (3 CEUs; not offered for academic credit) Carol Orlock (Email required) CSN1822 Fee: \$315

**Women Studies**

- WOMEN C489 Ethnicity, Gender and Media (5)  
Gerald Baldasty CSN2290 (R\$11). Also offered as AES C489 and CMU C489.

**Registration Form for UW Distance Learning**

Mail completed form and fees to:  
 UW Extension Registration Services  
 5001 25th Ave. NE  
 Seattle, WA 98105-4190

To register by phone using  
 VISA or MasterCard, call:  
 (206) 543-2310 or 1-800-543-2320,  
 (206) 685-9359 (fax)

To request disability accommodations, contact the UW Disability Services office, 543-6450 (voice), 543-6452 (TTY), 685-3885 (fax) or access@u.washington.edu (email).

- Mr.
- Ms.

Name (Last) (First) (Middle)			Date of Birth	
Mailing Address Street			Social Security number	
City State ZIP code			( ) ( )	
Former last name UW student ID number (if applicable)			Work telephone number Home telephone number	
			Email address	
			( )	
			Fax number	

Have you ever enrolled for credit courses at the University of Washington?  yes  no If yes, expected date of graduation: \_\_\_\_\_  
 Month Year

Have you ever taken a course through UW Distance Learning?  yes  no

Check highest level of education completed:  1. High school  2. Some college  3. Baccalaureate degree  4. Graduate study

For office use only	<b>DANTES</b> UWUSA	Balance due Refund \$	ID number office phone mail (mail data)	Bookstore order no.	Date book ordered Amount
---------------------	------------------------	-----------------------------	--	---------------------	--------------------------

Course information		Course 1	Course 2
Department name/course number			
Course section number (4-digit CSN)			
Type of credit requested (check one)		<input type="checkbox"/> numeric <input type="checkbox"/> S/NS <input type="checkbox"/> audit	<input type="checkbox"/> numeric <input type="checkbox"/> S/NS <input type="checkbox"/> audit
Number of credits/CEUs			
Course fee \$77/undergraduate credit (\$80 effective July 1, 1998)			
Supplemental materials	Tapes		
	Readings		
	Lab kit		
	Uniform Access account (\$60/six months)		
	Other		
Foreign postage <sup>1</sup>			
<b>Total course cost</b> (Not including \$15 registration fee)			

<b>Fee summary</b>	
Course 1 total cost:	\$ _____
Course 2 total cost:	+ \$ _____
Registration fee:	+ \$ 15 _____
<b>Total paid</b>	<b>\$ _____</b>

<b>Method of payment</b>	<i>All fees must be paid at the time of registration.</i>
<input type="checkbox"/> Check made payable to the University of Washington in U.S. funds (returned checks are subject to an \$18 service charge) <input type="checkbox"/> Third-party payer (within the U.S.)—separate document (purchase order or letter of authorization to bill) must accompany registration form. <input type="checkbox"/> VISA <input type="checkbox"/> MasterCard	
Card number _____	Expiration date _____
Name as it appears on card _____	

Note: UW Distance Learning reserves the right to adjust fees, discontinue courses or change instructors as circumstances warrant.  
<sup>1</sup>Foreign postage must be paid by students living outside the United States, Canada or Mexico when lessons and materials are to be sent through international mail.  
 The postage fee is \$15 for 1-3 credits and \$25 for 4 or more credits.

# NOTES

A set of 20 horizontal lines for writing notes, framed by a thick black border and a grey textured background.











# NOTES

This image shows a page of lined paper for taking notes. The word "NOTES" is printed in a large, bold, serif font at the top center. The page is framed by a thick black border. The central area is filled with horizontal lines, creating a space for writing. The lines are evenly spaced and extend across the width of the page, leaving small margins on the left and right sides. The overall appearance is that of a standard, blank notebook page with a decorative border.







# NOTES

The page features a central white writing area with horizontal lines. This area is framed by a thick black border. The corners of the page are filled with a gray, stippled texture, creating a stylized, angular border around the central text area.







# NOTES

The image shows a notebook page. At the top, the word "NOTES" is written in a bold, serif font. Below it is a large, rectangular writing area with horizontal ruling lines. The page is framed by a thick, dark border that has a decorative, slightly irregular shape, resembling a folded piece of paper or a notebook cover. The background of the page is white, and the ruling lines are black. The overall style is simple and functional.





ARCHITECTURE & URBAN PLANNING

AUTUMN QUARTER 1998

DEPT COURSE TITLE  
SLN SECTION CRD DAY TIME BLDG ROOM INSTRUCTOR  
SPEC CODE COMMENTS

DEPT COURSE TITLE  
SLN SECTION CRD DAY TIME BLDG ROOM INSTRUCTOR  
SPEC CODE COMMENTS

DEPT COURSE TITLE  
SLN SECTION CRD DAY TIME BLDG ROOM INSTRUCTOR  
SPEC CODE COMMENTS

ARCHITECTURE & URBAN PLANNING

ARCHITECTURE

ENTRY CODES ARE AVAILABLE IN GLD 208

ARCH 150 APPREC OF ARCH I (VLPA)  
1278 A 2 TTh 930-1020 ARC 147  
OFFERED JOINTLY WITH ARCH 150 B  
>1279 B 2 TTh 930-1020 ARC 147  
OFFERED JOINTLY WITH ARCH 150 A  
DROP CODE REQUIRED (PD.2)

ARCH 300 INTRO ARCH DES I  
1280 A 6 MWF 130-520 GLD 240 CHING, F  
NO FRESHMEN, SOPHMRS ZUBERBUHLER  
CAUP MAJORS ONLY SWAIN, J

ARCH 303 INTRO DES STUDIO I  
1281 A 6 MWF 130-520 ARC 124 MOHLER, R  
CREDIT/NO CREDIT ONLY DEE, J  
GRADS ONLY  
ARCH MAJORS ONLY

ARCH 310 ARCH DES DRWG I  
1282 A 3 TTh 830-1020 ARC 124  
CREDIT/NO CREDIT ONLY  
GRADS ONLY  
ARCH MAJORS ONLY  
CONCURRENT WITH ARCH 303

ARCH 313 INTRO ARCH PHOTO (VLPA)  
1284 A 3 TTh 130-250 GLD 322 STAMETS, J  
ONLY MAJORS FROM ARCH  
COLLEGE (PD.1&2)  
ADD CODE REQUIRED (PD.3)

ARCH 315 DESIGN DRAWING III  
1285 A 2 T 130-420 GLD 240  
CAUP MAJORS ONLY  
CONCUR W/ARCH 300

ARCH 320 INTRO STRUCTURES I  
1286 A 3 MWF 1030-1150 GLD 240 ONOUE, B  
CAUP, ARCH, CM MAJORS ONLY  
1287 B 3 MWF 1030-1150 ARC 019 LEBERT, E  
CAUP, ARCH, CM MAJORS ONLY  
1288 C 3 MWF 1200-120 MEB 246 LEBERT, E  
CAUP, ARCH, CM MAJORS ONLY  
OTHERS BY PERM

ARCH 331 ENVIRN CONTRL SYSTM (NW)  
1289 A 3 TTh 200-320 ARC 019 HEERWAGEN, D  
CAUP, ARCH MAJORS ONLY (PD.1&2)

ARCH 350 ARCH ANCIENT WORLD (VLPA)  
1290 A 3 MWF 930-1020 KNE 210 BOSWORTH, T  
NO FRESHMEN (PD.3)  
>1291 B 3 MWF 930-1020 LOW 113 BOSWORTH, T  
TRANSFER AND RETURNING INTEREST  
GROUP STUDENT ONLY; EC CMU 009

ARCH 400 ARCH DESIGN IV  
1293 A 6 MWF 130-520 \* \*  
NO FRESHMEN, SOPHMRS, JUNIORS  
CAUP MAJORS ONLY  
OR PERM OF DEPT

ARCH 403 ARCH PROBLEMS  
>1295 A 6 TO BE ARRANGED \* \*  
NO FRESHMEN, SOPHMRS, JUNIORS  
CAUP, ARCH MAJORS ONLY  
OR DEPT PERM

ARCH 411 COMPUTER GRAPH APPL  
1297 A 3 TTh 1230-120 GLD 240 JOHNSON, B  
ONLY MAJORS FROM ARCH  
COLLEGE (PD.1&2)

ARCH 412 ARCH ILLUS PRESEN  
1298 A 3 TTh 830-1020 GLD 240 SHARPE, B  
CAUP, ARCH MAJORS ONLY (PD.1&2)  
NO FRESHMEN, SOPHMRS (PD.3)  
ARCH ILLUS PRESENTATION

ARCH 420 STRUCTURAL DSGN I  
1299 A 4 MWF 830-950 ARC 019 LEBERT, E  
CM, ARCH MAJORS ONLY (PD.1&2)  
CM, ARCH, CAUP MAJORS ONLY (PD.3)  
1300 B 4 MWF 830-950 GLD 240 ALBRECHT, R  
ARCH, CM MAJORS ONLY (PD.1&2)  
ADD CODE REQUIRED (PD.3)  
ARCH, CM, CAUP MAJORS ONLY (PD.3)

ARCH 430 MATRLS & PROCESSES  
1301 A 3 TTh 1030-120 GLD 137  
CAUP, ARCH MAJORS ONLY (PD.1&2)

ARCH 436 BUILDING ACOUSTICS (NW)  
1302 U 3 TTh 530-650P ARC 021 HEERWAGEN, D

ARCH 447 PHYS STRUCT HUM INT (I&S)  
1303 U 3 TTh 430-550P GLD 436 KIYAK, A  
CAUP, ARCH MAJORS ONLY (PD.1)

ARCH 460 DESIGN THRY & ANALYS (VLPA/I&S)  
1304 A 3 TTh 1230-150 GLD 208  
MEETS WRITING COURSE REQUIREMENT  
NO FRESHMEN, SOPHMRS,  
JUNIORS (PD.1&2)  
CAUP, ARCH MAJORS ONLY (PD.1&2)

ARCH 461 RECENT ARCH THEORY (VLPA/I&S)  
1305 A 3 TTh 1030-1150 ARC 019  
MEETS WRITING COURSE REQUIREMENT

ARCH 476 DESIGN AND THE UBC  
1306 U 3 T 630-920P AND 223 JUSTEN, W  
CAUP, ARCH MAJORS ONLY (PD.1&2)  
NO FRESHMEN, SOPHMRS (PD.3)  
DESIGN & THE UBC

ARCH 478 ARCH CAD SYSTEMS  
1307 A 4 MWF 830-1020 GLD 236 HUDACEK, D  
BASIC COMPUTER LITERACY HIGHLY  
RECOMMENDED

ARCH 498 SPECIAL PROJECTS  
1309 A 3 TTh 930-1050 GLD 208J FINROW, G  
ARCH, CAUP MAJORS ONLY (PD.1&2)  
SYSTEMS & MATERIALS FOR INTERIORS  
1310 C 3 T 630-920P ARC 133 PALLERONI, S  
ARCH MAJORS ONLY (PD.1)  
CONTEMPORARY IBERO-AMERICAN ARCH SM  
1311 D 3 Th 630-920P ARC 133 PRAKASH, V  
GRADS ONLY (PD.1)  
ARCH MAJORS ONLY (PD.1)

NON WESTERN ARCHITECTURE SEMINAR  
1312 E 3 TTh 800-920 ARC 102  
TTh 800-920 ARC 025

NO FRESHMEN, SOPHMRS  
CAUP, ARCH MAJORS ONLY  
VIRTUAL ENVIRONMENT  
1313 F 3 MWF 1230-120 GLD 240  
CREDIT/NO CREDIT ONLY  
ARCH, CAUP MAJORS ONLY (PD.1&2)  
ADVANCED COMPUTER PROJECTS  
>1314 X 2 W 700-850P GLD 208J  
CAUP, ARCH MAJORS ONLY  
MEXICO PREPARATON

ARCH 499 UNDERGRAD RESEARCH  
>1315 A 1-6 TO BE ARRANGED \* \*

ARCH 500 ARCH DESIGN STUDIO  
1317 A 6 MWF 130-520 \* \*  
CREDIT/NO CREDIT ONLY  
GRADS ONLY  
ARCH MAJORS ONLY

ARCH 503 ARCH DSG STUDIO OPT  
1318 A 6 MWF 130-520 \* \*  
CREDIT/NO CREDIT ONLY  
GRADS ONLY  
ARCH MAJORS ONLY  
PREREQ: ARCH 502

ARCH 506 ADV ARCH STUDIES  
>1321 A 6 TO BE ARRANGED \* \*  
CREDIT/NO CREDIT ONLY  
GRADS ONLY  
ARCH MAJORS ONLY

ARCH 520 ADV WOOD STRC DSGN  
1322 A 3 TTh 1030-1150 GLD 240 ALBRECHT, R  
PREREQ: ARCH 420 OR PERM

ARCH 535 GRAD SEM ENV LIGHTG  
1323 A 3 TTh 1230-120 BLH 408  
ARCH MAJORS ONLY

ARCH 540 EVOL AND AESTH  
1324 A 3 TTh 1030-1150 GLD 435

ARCH 560 ARCH THEORIES  
1325 A 3 TTh 1030-1150 ARC 133  
NO FRESHMEN, SOPHMRS,  
JUNIORS (PD.1&2)  
ARCH MAJORS ONLY (PD.1&2)

ARCH 571 PROJECT FEASIBILITY  
1326 U 3 TTh 600-720P GLD 435 WRIGHT, D  
ARCH MAJORS ONLY (PD.1&2)  
NO FRESHMEN, SOPHMRS, JUNIORS (PD.3)

ARCH 590 URB ISSUE IN DESIGN  
1327 A 3 TTh 330-520 AND 223 OCHSNER, J  
ARCH MAJORS ONLY (PD.1&2)

ARCH 598 SPECIAL TOPICS  
1328 A 3 TTh 200-320 GLD 117  
OR PERM OF INSTR

ARCH 600 INDEPNENT STDY/RSCH  
>1329 A 1-10 TO BE ARRANGED \* \*  
CREDIT/NO CREDIT ONLY

ARCH 700 MASTERS THESIS  
>1331 A 1-10 TO BE ARRANGED \* \*  
CREDIT/NO CREDIT ONLY

ARCHITECTURE & URBAN PLANNING  
COMMUNITY AND ENVIRONMENTAL  
PLANNING

CEP 120 INTRO COM & ENV PLN (I&S)  
1936 A 5 TTh 1230-220 LOW 201  
OFFERED JOINTLY WITH CEP 120 C  
>1937 B 5 TTh 1230-220 LOW 201  
OFFERED JOINTLY WITH CEP 120 A  
DROP CODE REQUIRED (PD.2)  
"FRESHMAN INTEREST GROUP STUDENTS  
ONLY"

>1938 C 5 TTh 1230-220 LOW 201  
OFFERED JOINTLY WITH CEP 120 B  
TRANSFER & RETURNING INTEREST  
GROUP STUDENTS ONLY; EC CMU 009

CEP 301 IDEA OF COMMUNITY (I&S)  
>1939 A 5 MWF 830-1020 ECC \* RYAN, D  
OFFERED JOINTLY WITH CEP 301 B  
CREDIT/NO CREDIT ONLY

>1940 B 5 MWF 830-1020 ECC \* HANCOCK, J  
OFFERED JOINTLY WITH CEP 301 A  
CREDIT/NO CREDIT ONLY

CEP 448 INTERNSHIP  
1941 U 5 M 500-650P GLD 142 HANCOCK, J  
CREDIT/NO CREDIT ONLY  
- CEP MAJORS ONLY  
1942 V 5 M 500-650P GLD 117 RYAN, D  
CREDIT/NO CREDIT ONLY  
CEP MAJORS ONLY  
INTERNSHIP- PRACTICAL EXPERIENCE

SYMBOLS

VLPA = Visual, Literary and Performing Arts  
I&S = Individuals and Societies  
NW = Natural World  
QSR = Quantitative, Symbolic, or Formal Reasoning  
C = English Composition  
P = See Web Catalog for Prerequisites - [www.washington.edu/students/crscat](http://www.washington.edu/students/crscat)

H = Honors Course  
> = Limited enrollment in this section, students  
must obtain Entry Code or Faculty Number

PD1 = Period I (May 8-Jun. 21)  
PD2 = Period II (Jun. 22-Sep. 27)  
PD3 = Period III (Sep. 28-Oct. 11)  
PD4 = Period IV (Oct. 12-Nov 15)

"How to Read Course Listings" (See back of Time Schedule)

% = New Course See [www.washington.edu/students/crscat](http://www.washington.edu/students/crscat)

## AUTUMN QUARTER 1998

## ARCHITECTURE &amp; URBAN PLANNING

DEPT	COURSE	TITLE	SLN	SECTION	CRD	DAY	TIME	BLDG	ROOM	INSTRUCTOR
SPEC	CODE	COMMENTS								

DEPT	COURSE	TITLE	SLN	SECTION	CRD	DAY	TIME	BLDG	ROOM	INSTRUCTOR
SPEC	CODE	COMMENTS								

DEPT	COURSE	TITLE	SLN	SECTION	CRD	DAY	TIME	BLDG	ROOM	INSTRUCTOR
SPEC	CODE	COMMENTS								

## COMMUNITY AND ENVIRONMENTAL PLANNING CONT'D

**CEP 460 PLANNING IN CONTEXT (I&S)**  
 1943 A 5 MWF 830-1020 DEN 212 DEAN,B  
 T 700-850P DEN 212  
 CREDIT/NO CREDIT ONLY  
 CEP MAJORS ONLY

1944 B 5 MWF 830-1020 DEN 212 DEAN,B  
 T 700-850P DEN 212  
 CREDIT/NO CREDIT ONLY  
 CEP MAJORS ONLY

**CEP 498 SPECIAL TOPICS (I&S)**  
 1945 A 1 TO BE ARRANGED \* \* RYAN,D  
 % CREDIT/NO CREDIT ONLY  
 DROP CODE REQUIRED  
 CEP RETREAT

>1946 B 2-5 TO BE ARRANGED \* \* RYAN,D  
 % CREDIT/NO CREDIT ONLY  
 ADD CODE REQUIRED (PD.2&3)

**CEP 499 INDEPENDNT STDY/RSCH**  
 >1947 A 1-5 TO BE ARRANGED \* \*  
 CREDIT/NO CREDIT ONLY

## URBAN PLANNING

URBDP 300 ALL SECTIONS - PLUS ONE ADD'L HR  
 M OR W OR F 11:00-11:50 OR T OR TH 12:00-12:50

**URBDP 300 INTRO TO URBAN PLAN (I&S)**  
 8033 AA 5 TTh 830-1020 JHN 101  
 M 1030-1120 GLD 442  
 SOPHMRS, JUNIORS, SENIORS, GRADS ONLY  
 NO FRESHMEN

8034 AB 5 TTh 830-1020 JHN 101  
 T 1030-1120 GLD 442  
 SOPHMRS, JUNIORS, SENIORS, GRADS ONLY  
 NO FRESHMEN

8035 AC 5 TTh 830-1020 JHN 101  
 W 1030-1120 GLD 442  
 SOPHMRS, JUNIORS, SENIORS, GRADS ONLY  
 NO FRESHMEN

8036 AD 5 TTh 830-1020 JHN 101  
 Th 1030-1120 GLD 442  
 SOPHMRS, JUNIORS, SENIORS, GRADS ONLY  
 NO FRESHMEN

8037 AE 5 TTh 830-1020 JHN 101  
 F 1030-1120 GLD 442  
 SOPHMRS, JUNIORS, SENIORS, GRADS ONLY  
 NO FRESHMEN

**URBDP 420 DBASE SYS PLNG ANLY**  
 >8038 A 3 TTh 830-950 GLD 236 BAE,C  
 URBDP, CAUP, UD&PL MAJORS ONLY (PD.1)  
 GRADS, SENIORS ONLY (PD.1&2)  
 NO FRESHMEN, SOPHMRS, JUNIORS (PD.3)

**URBDP 454 REAL EST DEVEL PROC**  
 >8039 AA 4 MW 1030-1150 GLD 435 ROLFE,G  
 F 1030-1150 GLD 236  
 OFFERED JOINTLY WITH CM 454 A

**URBDP 467 REMOTE SENSING USES**  
 8040 U 3 MW 430-550P GLD 012 WESTERLUND,F  
 GRADS, SENIORS ONLY

**URBDP 479 THE URBAN FORM (VLPA)**  
 >8041 A 3 MW 900-1020 GLD 435 VERNEZ-NOUDOU

**URBDP 498 SPECIAL TOPICS**  
 8042 A 1 TO BE ARRANGED \* \* PIVO,G  
 CREDIT/NO CREDIT ONLY  
 URBDP MAJORS ONLY  
 MUP RETREAT-OFF CAMPUS

8043 B 3 TTh 430-550P GLD 435 BLANCO,H  
 INTRO TO NEIGHBORHOOD PLNG AND  
 COMMUNITY DEVELOPMENT

8044 C 3 TTh 430-550P GLD 100 BAE,C  
 NO FRESHMEN, SOPHMRS, JUNIORS  
 INTRO TO LAND USE, GROWTH  
 MANAGEMENT AND ENVIRONMENTAL  
 PLANNING

8045 D 3 MW 430-550P DEN 205 ALBERTI,M  
 ENVIRONMENTAL IMPACT MANAGEMENT

**URBDP 499 SPECIAL PROJECTS**  
 >8046 A VAR TO BE ARRANGED \* \*  
 CREDIT/NO CREDIT ONLY  
 PERMISSION OF INSTRUCTOR

**URBDP 500 SURVEY OF URB PLAN**  
 8049 A 3 MW 1200-120 GLD 436 MILLER,D  
 URBDP MAJORS ONLY  
 OTHERS BY PERM OF INSTR

**URBDP 508 SPECIAL PLANN LAB**  
 >8050 A 5 MW 130-420 GLD 416 KASPRISIN,R  
 URBDP MAJORS ONLY

>8051 B 5 MW 130-420 GLD 432 BLANCO,H  
 URBDP MAJORS ONLY  
 SPECIAL PLANNING LAB

**URBDP 546 PRACTICUM**  
 >8052 A 4 M 1230-150 GLD 100 HANCOCK,J  
 CREDIT/NO CREDIT ONLY

**URBDP 585 INTR HST PRESV PLNG**  
 8053 U 3 Th 430-720P GLD 2083 DUBROW,G  
 GRADS ONLY  
 ONLY MAJORS FROM ARCH COLLEGE

**URBDP 591 DOCTORAL SMNR I**  
 8054 A 4 T 1200-150 GLD 117 PIVO,G  
 OFFERED JOINTLY WITH URBDP 598 A  
 GRADS ONLY  
 PHD COLLOQUIUM

**URBDP 598 SPECIAL TOPICS**  
 8055 A 1 T 1200-150 GLD 117 PIVO,G  
 OFFERED JOINTLY WITH URBDP 591 A  
 CREDIT/NO CREDIT ONLY  
 GRADS ONLY  
 URBDP, UD&PL MAJORS ONLY  
 ADVANCED PHD COLLOQUIUM

8056 B 3 TTh 230-350 GLD 100 MILLER,D  
 CREDIT/NO CREDIT ONLY  
 URBDP, UD&PL MAJORS ONLY  
 PRACTICAL RESEARCH: PLANNING AND  
 DESIGN

8057 C 4 MWF 1130-1220 GLD 317 RUTHERFORD,G  
 GRADS ONLY  
 URBDP, UD&PL MAJORS ONLY  
 URBAN TRANSPORTATION PLNG

**URBDP 600 INDEPENDNT STDY/RSCH**  
 >8058 A 1-10 TO BE ARRANGED \* \*

**URBDP 700 MASTERS THESIS**  
 >8059 A 1-10 TO BE ARRANGED \* \*

**URBDP 800 DOCTORAL DISSERTATN**  
 >8060 A 1-10 TO BE ARRANGED \* \*

## CONSTRUCTION MANAGEMENT

**CM 310 BLDG CONST INTRO**  
 2360 A 3 TTh 100-220 JHN 064 SCHAUFELBERG

**CM 312 CONSTR ACCOUNTING**  
 2361 U 3 W 230-520 PAB A110 GOLDBLATT,S  
 NO FRESHMEN, SOPHMRS  
 CM MAJORS ONLY  
 ADD CODE REQUIRED (PD.3)

**CM 313 CONST METH & MAT I**  
 2362 A 4 MWF 800-920 KNE 220 RILEY,D  
 CAUP, ARCH, CM MAJORS ONLY (PD.1&2)  
 ADD CODE REQUIRED (PD.3)  
 CM MAJORS ONLY (PD.3)

**CM 350 HISTORY OF BUILDING**  
 2363 A 3 MWF 130-220 GLD 322 ROLFE,G  
 MEETS WRITING COURSE REQUIREMENT

**CM 410 CONST ESTIMATING II**  
 2364 A 4 MW 1200-120 ARC 021 FREDLEY,J  
 F 1200-120 GLD 236  
 NO FRESHMEN, SOPHMRS, JUNIORS  
 CM MAJORS ONLY

2365 B 4 MW 130-250 ARC 021 FREDLEY,J  
 F 130-250 GLD 236  
 NO FRESHMEN, SOPHMRS, JUNIORS  
 CM MAJORS ONLY

**CM 411 PROJ PLNG & CONTROL**  
 2368 A 3 MW 100-250 ARC 019 PACE,C  
 CM MAJORS ONLY

2369 B 3 MW 1200-120 GLD 435 PACE,C  
 CM MAJORS ONLY  
 ADD CODE REQUIRED (PD.3)

**CM 412 CONSTRUCTN PRACTICE**  
 2370 A 3 TTh 400-520P GLD 240  
 NO FRESHMEN, SOPHMRS, JUNIORS  
 CM MAJORS ONLY

**CM 454 REAL EST DEVEL PROC**  
 >2371 A 4 MW 1030-1150 GLD 435 ROLFE,G  
 F 1030-1150 GLD 236  
 OFFERED JOINTLY WITH URBDP 454 AA

**CM 498 SPECIAL TOPICS**  
 2374 U 1 T 630-720P GLD 240 RILEY,D

**CM 499 UNDERGRAD RESEARCH**  
 >2375 A VAR TO BE ARRANGED \* \*  
 CM MAJORS ONLY

## LANDSCAPE ARCHITECTURE

**ENTRY CODES ARE AVAILABLE IN GLD 348**

**L ARCH 300 INTRO LA DESIGN (VLPA)**  
 >4645 A 6 MWF 130-520 JHN 437  
 ADD CODE REQUIRED (PD.2&3)

**L ARCH 301 SITE PLANNING**  
 >4646 A 8 MWF 130-520 JHN 119  
 DROP CODE REQUIRED  
 ONLY MAJORS FROM ARCH COLLEGE  
 L ARCH MAJORS ONLY

**L ARCH 332 LANDSCAPE CONSTRCTN**  
 >4647 A 4 MW 830-1150 GLD 436  
 DROP CODE REQUIRED  
 L ARCH MAJORS ONLY

**L ARCH 341 SITE PLANNING**  
 4648 A 3 W 1030-1120 GLD 322  
 F 1030-1220 GLD 322

**L ARCH 352 HISTORY OF L ARC (VLPA/I&S)**  
 4649 UA 3 TTh 600-720P GLD 322 STREATFIELD  
 Th 500-550P GLD 322  
 OFFERED JOINTLY WITH L ARCH 350 UA  
 MEETS WRITING COURSE REQUIREMENT

**L ARCH 362 LSCP DSGN URB CONTX (VLPA)**  
 4650 A 3 MW 1130-1250 CHL 015  
 OFFERED JOINTLY WITH L ARCH 362 B

>4651 B 3 MW 1130-1250 CHL 015  
 OFFERED JOINTLY WITH L ARCH 362 A  
 TRANSFER & RETURNING INTEREST GROUP  
 STUDENTS ONLY, EC CMU 9

**L ARCH 403 CULTURAL LANDSCAPE**  
 >4652 A 6 MWF 130-520 GLD 436  
 DROP CODE REQUIRED  
 L ARCH MAJORS ONLY

**L ARCH 406 INDIV DSGN STUDIO**  
 >4653 A 6 TO BE ARRANGED \* \*  
 DROP CODE REQUIRED

**L ARCH 423 PLNTG DESIGN STUDIO**  
 >4654 A 3 MW 130-520 GLD 435  
 DROP CODE REQUIRED  
 L ARCH MAJORS ONLY

**L ARCH 476 PROFESSL OPERATION**  
 >4655 A 3-6 TO BE ARRANGED \* \*  
 CREDIT/NO CREDIT ONLY  
 DROP CODE REQUIRED  
 L ARCH MAJORS ONLY

**L ARCH 499 UNDERGRAD RESEARCH**  
 >4656 A 1-6 TO BE ARRANGED \* \*  
 DROP CODE REQUIRED

**L ARCH 503 LA DSGN COMMUNITIES**  
 >4657 A 6 MWF 130-520 GLD 442  
 DROP CODE REQUIRED  
 GRADS ONLY  
 L ARCH MAJORS ONLY

**L ARCH 504 REG LNDS PLNG**  
 >4658 A 6 MWF 130-520 GLD 317  
 ADD CODE REQUIRED (PD.1&3)  
 PLUS 4 ADD'L HRS

**L ARCH 550 HIST/THEO LSCPE ARC**  
 4659 UA 3 TTh 600-720P GLD 322 STREATFIELD,  
 Th 500-550P GLD 322  
 OFFERED JOINTLY WITH L ARCH 352 UA  
 MEETS WRITING COURSE REQUIREMENT

**L ARCH 561 REG LNDS PLNG & DES**  
 >4660 A 2 MW 1130-1220 ARC 025  
 DROP CODE REQUIRED  
 GRADS ONLY  
 L ARCH MAJORS ONLY  
 OR PERM OF INSTR



**ARCHITECTURE & URBAN PLANNING**

DEPT	COURSE	TITLE	SLN	SECTION	CRD	DAY	TIME	BLDG	ROOM	INSTRUCTOR
SPEC	CODE	COMMENTS								

**LANDSCAPE ARCHITECTURE CONT'D**

**L ARCH 590 LAND ARCH SEMINAR**  
 >4661 A 1 TO BE ARRANGED \* \* \*  
 CREDIT/NO CREDIT ONLY  
 DROP CODE REQUIRED  
 L ARCH MAJORS ONLY

>4662 B 1 TO BE ARRANGED \* \* \*  
 DROP CODE REQUIRED  
 GRADS ONLY  
 L ARCH MAJORS ONLY

**L ARCH 598 SPECIAL TOPICS**  
 >4663 A 1 F 1130-1220 GLD 442  
 DROP CODE REQUIRED

**L ARCH 600 INDEPENDNT STDY/RSCH**  
 >4664 A 1-10 TO BE ARRANGED \* \* \*  
 DROP CODE REQUIRED

**L ARCH 601 INTERNSHIP**  
 >4665 A 3-9 TO BE ARRANGED \* \* \*  
 CREDIT/NO CREDIT ONLY  
 DROP CODE REQUIRED

**L ARCH 700 MASTERS THESIS**  
 >4666 A 1-10 TO BE ARRANGED \* \* \*  
 DROP CODE REQUIRED

**COLLEGE OF ARTS & SCIENCES**

**AMERICAN ETHNIC STUDIES**  
**AFRO-AMERICAN STUDIES**

**AFRAM 201 INTRO BLACK STUDIES (I&S)**  
 1157 A 5 MW 130-320 EE1 105 JOHNSON, E  
 F 1030-1120 KNE 110 JOHNSON, E

**AFRAM 214 SURVEY AFRAM LIT (VLPA)**  
 1158 A 5 MW 1030-1220 LOW 201 MOODY, J  
 OFFERED JOINTLY WITH ENGL 258 A  
 ADD CODE REQUIRED (PD.3)

**AFRAM 261 AFRAM EXPR LIT (VLPA/I&S)**  
 1159 A 5 TTh 1230-250 SMI 105 SCOTT, J  
 OFFERED JOINTLY WITH SOC 261 A

**AFRAM 272 SOUTH SINCE CVL WAR (I&S)**  
 1160 A 5 TTh 1030-1220 THO 134  
 F 1030-1120 THO 134

**AFRAM 306 BASIC SWAHILI**  
 1161 A 5 MTWThF 930-1020 SMI 115 MAULANA, S  
 1163 U 5 TTh 700-920P EEB 216 MAULANA, S

**AFRAM 358 LIT OF BLK AMERICA (VLPA)**  
 1164 A 5 TTh 130-320 CMU 332 EVERSLY  
 OFFERED JOINTLY WITH ENGL 358 A  
 ADD CODE REQUIRED (PD.3)

**AFRAM 401 INTERMEDIATE SWAHIL (VLPA)**  
 1165 A 5 MTWThF 1130-1220 LOW 218 MAULANA, S

**AFRAM 490 RES BLK COMMUNITY**  
 >1166 A 1-5 TO BE ARRANGED \* \* \*  
 INSTRUCTOR I.D. FROM INSTR

>1167 B 1-5 TO BE ARRANGED \* \* \*  
 INSTRUCTOR I.D. FROM INSTR

>1168 C 1-5 TO BE ARRANGED \* \* \*  
 INSTRUCTOR I.D. FROM INSTR

>1169 D 1-5 TO BE ARRANGED \* \* \*  
 INSTRUCTOR I.D. FROM INSTR

**AMERICAN ETHNIC STUDIES**

**AES 150 AMER ETHNIC HISTORY (I&S)**  
 1150 A 5 MTWThF 1130-1220 PAR 108 GAMBOA, E  
 OFFERED JOINTLY WITH AES 150 B

>1151 B 5 MTWThF 1130-1220 PAR 108 GAMBOA, E  
 OFFERED JOINTLY WITH AES 150 A  
 DROP CODE REQUIRED (PD.2)  
 "FRESHMAN INTEREST GROUP STUDENTS ONLY"

**SYMBOLS**

VLPA = Visual, Literary and Performing Arts  
 I&S = Individuals and Societies  
 NW = Natural World  
 QSR = Quantitative, Symbolic, or Formal Reasoning  
 C = English Composition  
 P = See Web Catalog for Prerequisites - [www.washington.edu/students/crscat](http://www.washington.edu/students/crscat)

H = Honors Course  
 > = Limited enrollment in this section, students  
 must obtain Entry Code or Faculty Number

PD1 = Period I (May 8-Jun. 21)  
 PD2 = Period II (Jun. 22-Sep. 27)  
 PD3 = Period III (Sep. 28-Oct. 11)  
 PD4 = Period IV (Oct. 12-Nov 15)

"How to Read Course Listings" (See back of Time Schedule)

% = New Course See [www.washington.edu/students/crscat](http://www.washington.edu/students/crscat)

**AUTUMN QUARTER 1998**

DEPT	COURSE	TITLE	SLN	SECTION	CRD	DAY	TIME	BLDG	ROOM	INSTRUCTOR
SPEC	CODE	COMMENTS								

**AES 494 COMMUNITY INTERN**  
 >1154 A 3-5 TO BE ARRANGED \* \* 50,C  
 CREDIT/NO CREDIT ONLY  
 JUNIORS, SENIORS ONLY  
 AES MAJORS ONLY

**AES 495 SENIOR THESIS (I&S)**  
 >1155 A 5 MW 1130-120 LOW 117 GAMBOA, E  
 MEETS WRITING COURSE REQUIREMENT  
 GRADUATING AES SENIOR MAJORS ONLY  
 EC FROM ADVISER.

**AES 499 IND STDY & RESEARCH**  
 >1156 A 3-5 TO BE ARRANGED \* \* \*  
 INSTRUCTOR I.D. FROM INSTRUCTOR

**ASIAN-AMERICAN STUDIES**

**AAS 205 ASIAN-AMER CULTURES (I&S)**  
 1070 AA 5 MWF 1230-120 PAR 108  
 Th 1130-1220 SMI 120

1071 AB 5 MWF 1230-120 PAR 108  
 Th 1230-120 SAV 249

**AAS 210 ASIAN-AM IDENTITY (I&S)**  
 1072 A 5 TTh 230-420 THO 134 50,C  
 F 130-320 THO 119

**AAS 370 JPN AM HIST CLTR (I&S)**  
 1073 A 5 MW 130-320 LOW 102 KASHIMA, T  
 F 130-220 THO 134

**AAS 372 INTRNMT CMPS N AMER (I&S)**  
 1074 A 5 MW 1030-1220 SAV 243 KASHIMA, T  
 F 1030-1120 SAV 243

**AAS 401 ASIA-AM LIT TO 1940 (VLPA)**  
 1075 A 5 TTh 930-1120 SAV 315 SOLBERG, S  
 F 930-1020 THO 325

**AAS 499 UNDERGRAD IND STDY**  
 >1076 A 1-5 TO BE ARRANGED \* \* \*  
 INSTRUCTOR I.D. FROM INSTR

1077 B 1-5 TO BE ARRANGED \* \* \*  
 ADD CODE REQUIRED (PD.3)  
 INSTRUCTOR I.D. FROM INSTR

**CHICANO STUDIES**

**CHSTU 180 CHICANO HST TO 1948 (I&S)**  
 2277 A 5 MW 130-350 RAI 121 GIL, C  
 OFFERED JOINTLY WITH HSTAA 180 A

**CHSTU 201 INTRO CHICANO STDY (I&S)**  
 2278 A 5 MTWThF 830-920 PAR 108

**CHSTU 391 INDEP STUDY**  
 >2279 A 1-6 TO BE ARRANGED \* \* \*  
 INSTRUCTOR I.D. FROM INSTR

>2280 B 1-6 TO BE ARRANGED \* \* \*  
 INSTRUCTOR I.D. FROM INSTR

>2281 C 1-6 TO BE ARRANGED \* \* \*  
 INSTRUCTOR I.D. FROM INSTR

**CHSTU 491 SPCL TOPICS CH STU (I&S)**  
 2282 A 5 MTWThF 1130-1220 EEB 216 RAMIREZ, L  
 AZTEC THOUGHT & CULTURE

2283 B 5 MTWThF 1230-120 PAR 213

**AMERICAN INDIAN STUDIES**

**AIS 110 MUS TRADS NATIVE NA (VLPA)**  
 1170 A 3 NW 230-350 PAR 108 CUNNINGHAM, J

**AIS 201 INTRO ETHNOHISTORY (I&S)**  
 1171 AA 5 MTh 930-1020 SMI 205 HARMON, A  
 F 930-1020 PAR 106

1172 AB 5 MTh 930-1020 SMI 205 HARMON, A  
 F 1030-1120 PAR 306

1173 AC 5 MTh 930-1020 SMI 205 HARMON, A  
 F 1230-120 PAR 313

1174 AD 5 MTh 930-1020 SMI 205 HARMON, A  
 F 130-220 PAR 213

**AIS 317 AM IND SOUTHWEST (I&S)**  
 1175 A 5 MTh 130-245 SMI 205 WITHERSPOON

**AIS 377 CONTEMP AM IND LIT (VLPA)**  
 1177 U 5 MW 500-650P SAV 343 COLONESE, T  
 OFFERED JOINTLY WITH ENGL 359 U

**AIS 431 HIST AMERIND EDUCTN (I&S)**  
 1178 A 5 MTh 1130-1245 JHN 123 LONAWAIMA, T

**AIS 475 SPEC TOP IND ST (I&S)**  
 1179 A 5 TTh 130-350 PAR 213 SCHWARZ, M

**AIS 499 INDEPENDENT STUDY**  
 >1182 A 1-5 TO BE ARRANGED \* \* \*  
 JUNIORS, SENIORS ONLY

**ANTHROPOLOGY, DEPARTMENT OF**  
**ANTHROPOLOGY**

**ANTH 100 INTRO TO ANTHRO (I&S)**  
 >1223 AA 5 MThF 830-920 ARC 147 GREEN, J  
 T 830-920 SWS 030  
 DROP CODE REQUIRED (PD.2)  
 "FRESHMAN INTEREST GROUP STUDENTS ONLY"

>1224 AB 5 MThF 830-920 ARC 147 GREEN, J  
 T 830-920 MUS 219  
 DROP CODE REQUIRED (PD.2)  
 "FRESHMAN INTEREST GROUP STUDENTS ONLY"

>1225 AC 5 MThF 830-920 ARC 147 GREEN, J  
 T 830-920 MUS 216  
 DROP CODE REQUIRED (PD.2)  
 "FRESHMAN INTEREST GROUP STUDENTS ONLY"

1226 AD 5 MThF 830-920 ARC 147 GREEN, J  
 T 930-1020 SMI 102

1227 AE 5 MThF 830-920 ARC 147 GREEN, J  
 T 930-1020 SWS 230

>1228 AF 5 MThF 830-920 ARC 147 GREEN, J  
 T 930-1020 SWS 8010  
 DROP CODE REQUIRED (PD.2)  
 "FRESHMAN INTEREST GROUP STUDENTS ONLY"

>1229 AG 5 MThF 830-920 ARC 147 GREEN, J  
 T 1030-1120 SMI 307  
 DROP CODE REQUIRED (PD.2)  
 "FRESHMAN INTEREST GROUP STUDENTS ONLY"

1230 AH 5 MThF 830-920 ARC 147 GREEN, J  
 T 1030-1120 SWS 230

>1231 AI 5 MThF 830-920 ARC 147 GREEN, J  
 T 1030-1120 SWS 8010  
 DROP CODE REQUIRED (PD.2)  
 "FRESHMAN INTEREST GROUP STUDENTS ONLY"

1232 AJ 5 MThF 830-920 ARC 147 GREEN, J  
 T 1230-120 MUS 213

1233 AK 5 MThF 830-920 ARC 147 GREEN, J  
 T 1230-120 THO 134

1234 AL 5 MThF 830-920 ARC 147 GREEN, J  
 T 1230-120 BLM 314

**ANTH 203 INTRO TO ANTH LING (VLPA/I&S)**  
 1236 AA 5 MThF 1030-1120 PAR 108 HUNN, E  
 T 830-920 DEN 206  
 OFFERED JOINTLY WITH LING 203 AA

1237 AB 5 MThF 1030-1120 PAR 108 HUNN, E  
 T 930-1020 DEN 205  
 OFFERED JOINTLY WITH LING 203 AB

1238 AC 5 MThF 1030-1120 PAR 108 HUNN, E  
 T 1130-1220 DEN 206  
 OFFERED JOINTLY WITH LING 203 AC

1239 AD 5 MThF 1030-1120 PAR 108 HUNN, E  
 T 1230-120 DEN 206  
 OFFERED JOINTLY WITH LING 203 AD

**ANTH 206 THE CULTURAL ANIMAL (I&S/NW)**  
 1240 AA 5 MThF 930-1020 GWN 201  
 Th 830-920 SWS 030

1241 AB 5 MThF 930-1020 GWN 201  
 Th 930-1020 SAV 239

1242 AC 5 MThF 930-1020 GWN 201  
 Th 1130-1220 SAV 343

DEPT SLN SPEC	COURSE SECTION CODE	TITLE CRD	DAY	TIME	BLDG	ROOM	INSTRUCTOR	DEPT SLN SPEC	COURSE SECTION CODE	TITLE CRD	DAY	TIME	BLDG	ROOM	INSTRUCTOR	DEPT SLN SPEC	COURSE SECTION CODE	TITLE CRD	DAY	TIME	BLDG	ROOM	INSTRUCTOR
---------------------	---------------------------	--------------	-----	------	------	------	------------	---------------------	---------------------------	--------------	-----	------	------	------	------------	---------------------	---------------------------	--------------	-----	------	------	------	------------

**ANTHROPOLOGY CONT'D**

1243 AD 5 MTFW 930-1020 GWN 201  
Th 1230-120 BLN 415

**ANTH 315 SE ASIAN CIVILIZATN (I&S)**  
1245 A 5 MWF 800-920 DEN 211 KEYES, C  
OFFERED JOINTLY WITH SISSE 315 A  
SOPHMRS, JUNIORS, SENIORS ONLY

**ANTH 348 WOMEN INTL ECON DEV** P  
1246 A 5 MW 930-1120 THO 135 RAMAKURTHY, P  
X OFFERED JOINTLY WITH SIS 345 A

**ANTH 370 HAN CHIN SOC CLTR (I&S)**  
1247 A 5 MTWTF 830-920 DEN 217 HARRELL, S  
OFFERED JOINTLY WITH SISEA 370 A  
MEETS WRITING COURSE REQUIREMENT

**ANTH 401 WEST AFRICAN SOC (I&S)** P  
1249 A 3 TTh 230-350 DEN 310 FERGASON, G  
SOPHMRS, JUNIORS, SENIORS ONLY

**ANTH 435 ECONOMIC ANTH (I&S)** P  
1251 A 5 MTWTF 1130-1220 DEN 212 WINANS, E

**ANTH 481 PHONOLOGY I (VLPA/I&S)** P  
1253 A 4 MTWTh 930-1020 PAR 306 KAISSE, E  
OFFERED JOINTLY WITH LING 451 A

**ANTH 484 WOMEN, WORDS, MUSIC (VLPA/I&S)**  
1254 A 5 TTh 130-320 SMI 305 JACOBS, S  
OFFERED JOINTLY WITH WOMEN 454 A  
MEETS WRITING COURSE REQUIREMENT

**ANTH 481 SYNTAX I (VLPA/I&S)** P  
1255 A 4 MTWTh 1030-1120 PAR 306 CONTRERAS, H  
OFFERED JOINTLY WITH LING 461 A

**ANTH 484 LANGUAGE POLICY (VLPA/I&S)** P  
1256 A 3 TTh 830-950 JHN 123  
OFFERED JOINTLY WITH LING 433 A  
SOPHMRS, JUNIORS, SENIORS ONLY

**ANTH 486 ANTH HONORS THESIS (I&S)**  
>1257 A 1-9 TO BE ARRANGED \* \*  
H

**ANTH 478 PERSPECTS MED ANTH (I&S)**  
1258 A 5 TTh 130-350 DEN 211 RHODES, L  
OFFERED JOINTLY WITH HSERV 475 A  
JUNIORS, SENIORS, GRADS ONLY  
ADD CODE REQUIRED (PD.3)

**ANTH 480 INTRO MUSEOLOGY (I&S)**  
>1259 A 3 TTh 930-1050 PAR 322 KAHN, M  
OFFERED JOINTLY WITH MUSEUM 480 A  
JUNIORS, SENIORS, GRADS ONLY

**ANTH 489 ANTH PRACTICUM**  
>1260 A 3-9 TO BE ARRANGED \* \*  
EC DEN M032

**ANTH 499 UNDERGRAD RESEARCH**  
>1261 A VAR TO BE ARRANGED \* \*

**ANTH 503 INTRO LING ANTHRO**  
1262 A 6 MTWTF 1030-1120 SMI 211 HUNN, E  
OFFERED JOINTLY WITH ANTH 203 AA  
GRADS ONLY  
PLUS ONE HOUR \*

**ANTH 550 ETHNO FIELD TECH**  
>1263 A 5 MW 130-320 DEN 212 KEYES, C  
CREDIT/NO CREDIT ONLY  
GRADS ONLY  
ANTH MAJORS ONLY

**ANTH 561 SMNR MTHD&THEORIES**  
1264 A 3 W 1230-220 HST T658 CHRISMAN, N  
SR WITH PERMISSION

**ANTH 589 TEACHING ANTHROPOL**  
>1265 A 1 Th 330-450 DEN 401 GREEN, J  
CREDIT/NO CREDIT ONLY  
GRADS ONLY  
ANTH MAJORS ONLY

**ANTH 600 INDEPNNT STDY/RSCH**  
>1266 A 1-10 TO BE ARRANGED \* \*  
INSTRUCTOR I.D. DEN M032

**ANTH 700 MASTERS THESIS**  
>1267 A 1-10 TO BE ARRANGED \* \*  
CREDIT/NO CREDIT ONLY  
INSTRUCTOR I.D. DEN M032

**ANTH 800 DOCTORAL DISSERTATN**  
>1268 A 1-10 TO BE ARRANGED \* \*  
CREDIT/NO CREDIT ONLY  
INSTRUCTOR I.D. DEN M032

**ARCHEOLOGY**

**ARCHY 205 PRINCIPLES OF ARCHY (I&S)**  
1332 AA 5 MTFW 930-1020 PAR 108 GRAYSON, D  
Th 830-920 DEN 213  
OFFERED JOINTLY WITH ARCHY 501 A

1333 AB 5 MTFW 930-1020 PAR 108 GRAYSON, D  
Th 930-1020 DEN 205

1334 AC 5 MTFW 930-1020 PAR 108 GRAYSON, D  
Th 1130-1220 DEN 217

1335 AD 5 MTFW 930-1020 PAR 108 GRAYSON, D  
Th 1230-120 DEN 206

**ARCHY 299 ARCHY LAB TECHNIQUE (I&S)** P  
>1337 A 1-3 TO BE ARRANGED \* \* FITZHUGH, J

**ARCHY 304 NEW WORLD ARCHY (I&S)**  
1338 A 5 MTWTF 1030-1120 DEN 206 FITZHUGH, J  
NO FRESHMEN, GRADS

**ARCHY 486 ARCHY HONORS THESIS (I&S)**  
>1340 A 1-9 TO BE ARRANGED \* \*  
H

**ARCHY 480 ADV ARCH ONLY CERAM (I&S)** P  
>1341 AA 6 T 130-420 DEN 213 HAGSTRUM, M  
Th 130-420 DEN 115  
SENIORS, GRADS ONLY  
ANTH MAJORS ONLY

**ARCHY 490 MUS CURAT PRACTICUM**  
>1342 A 1-5 TO BE ARRANGED \* \* STEIN, J  
OFFERED JOINTLY WITH MUSEUM 490 A

**ARCHY 497 FORMAL THEORY (I&S)** P  
>1343 A 5 MTWTF 1030-1120 DEN 406 WENKE, R  
EC DEN M032

**ARCHY 499 UNDERGRAD RESEARCH**  
>1344 A VAR TO BE ARRANGED \* \*  
INSTRUCTOR I.D. DEN M032

**ARCHY 501 PRECEPTORIAL READING**  
1345 A 6 MTFW 930-1020 PAR 108 GRAYSON, D  
OFFERED JOINTLY WITH ARCHY 205 AA  
GRADS ONLY  
PLUS ONE HR \*

**ARCHY 600 INDEPNNT STDY/RSCH**  
>1346 A 1-10 TO BE ARRANGED \* \*  
INSTRUCTOR I.D. DEN M032

**ARCHY 601 INTERNSHIP**  
>1347 A 3-10 TO BE ARRANGED \* \*  
CREDIT/NO CREDIT ONLY  
EC DEN M032

**BIOCULTURAL ANTHROPOLOGY**

**BIO A 201 PRIN BIOLGCL ANTH (NW)**  
1646 AA 5 MTWTh 1030-1120 AND 223 TRACER, D  
T 830-920 DEN 449  
OFFERED JOINTLY WITH BIO A 502 A

1647 AB 5 MTWTh 1030-1120 AND 223 TRACER, D  
Th 830-920 DEN 449

1648 AC 5 MTWTh 1030-1120 AND 223 TRACER, D  
T 930-1020 DEN 449

1649 AD 5 MTWTh 1030-1120 AND 223 TRACER, D  
Th 930-1020 DEN 449

1650 AE 5 MTWTh 1030-1120 AND 223 TRACER, D  
T 1130-1220 DEN 449

1651 AF 5 MTWTh 1030-1120 AND 223 TRACER, D  
Th 1130-1220 DEN 449

1652 AG 5 MTWTh 1030-1120 AND 223 TRACER, D  
T 1230-120 DEN 449

1653 AH 5 MTWTh 1030-1120 AND 223 TRACER, D  
Th 1230-120 DEN 449

**BIO A 370 INTRO TO PRIMATES (NW)** P  
1654 A 5 M 1130-1220 PAR 305 NEWELL, L  
TTh 1030-1220 GLD 436 NEWELL, L  
MEETS WRITING COURSE REQUIREMENT  
JUNIORS ONLY (PD.1)  
JUNIORS, SENIORS ONLY (PD.2 & 3)  
NO FRESHMEN  
ADD CODE REQUIRED (PD.3)

**BIO A 387 ECOL STRESS HEALTH (NW)** P  
1655 A 5 MWF 1230-150 DEN 209 LEONETTI, D  
SOPHMRS, JUNIORS, SENIORS ONLY  
OPTIONAL "M" COURSE

**BIO A 486 BIOLCTR HONORS THES (NW)**  
>1656 A 1-9 TO BE ARRANGED \* \*  
H

**BIO A 499 UNDERGRAD RESEARCH**  
>1657 A VAR TO BE ARRANGED \* \*  
>1658 B VAR W 1130-1220 DEN 449 NEWELL, L  
JUNIORS, SENIORS, GRADS ONLY

**BIO A 502 PRECEPTORIAL READING**  
1659 A 6 MTWTh 1030-1120 AND 223 TRACER, D  
OFFERED JOINTLY WITH BIO A 201 AA  
GRADS ONLY  
PLUS ONE HOUR

**BIO A 525 BIOLCTR RSRCH METH**  
1660 A 5 MWF 130-250 DEN 312 SHELL-DUNCAN  
MEETS WRITING COURSE REQUIREMENT  
GRADS ONLY

**BIO A 600 INDEPNNT STDY/RSCH**  
>1661 A 1-10 TO BE ARRANGED \* \*

**APPLIED MATHEMATICS**

ALL GRADUATE LEVEL CLASSES ARE AVAILABLE TO GRADUATE STUDENTS ONLY. ENTRY CODES ARE REQUIRED FOR 500, 600, 700 & 800 COURSES

**AMATH 301 BEG SCI COMPUTING (NW)** P  
1183 AA 4 TThF 230-320 GUG 410 SCHMID, P  
MW 230-320 THO 003

**AMATH 351 DIFF EQUATIONS (NW)** P  
1184 A 3 MWF 1030-1120 JHN 223 CRIMINALE, W

**AMATH 352 LINR ALG & NUM ONLY (NW)** P  
1185 A 3 MWF 1230-120 GUG 410 ADAMS, L

**AMATH 353 PARTIAL DIFF EQNS (NW)** P  
1186 A 3 MWF 830-920 GUG 410

**AMATH 401 METHOD APPLIED MATH (NW)** P  
1187 AA 4 MWF 130-220 \* \* BRETHERTON, C  
T 130-220 \* \*

**AMATH 500 SPEC STDY APPL MATH**  
>1191 A VAR F 230-420 GUG 306  
CREDIT/NO CREDIT ONLY  
NUMERICAL ANALYSIS JOURNAL CLUB  
>1192 B VAR TO BE ARRANGED \* \*  
CREDIT/NO CREDIT ONLY  
FLUID DYNAMICS JOURNAL CLUB  
>1193 C VAR TO BE ARRANGED \* \*  
CREDIT/NO CREDIT ONLY  
MATH BIOLOGY JRNL CLUB  
1194 X 2 TTh 930-1020 LOW 113  
MUST BE ENROLLED IN 567 TO ENROLL

**AMATH 501 AMATH SEMINAR**  
1195 A 1 T 230-320 GUG 317  
CREDIT/NO CREDIT ONLY  
GRADS ONLY

**AMATH 502 APPLIED MATH CLINIC**  
>1196 A 1 TO BE ARRANGED \* \*  
CREDIT/NO CREDIT ONLY  
GRADS ONLY

**AMATH 503 MATH BIOLOGY I**  
1197 A 3 TTh 900-1020 GUG 410 QIAN, H  
GRADS ONLY

**AMATH 505 FLUID DYNAMICS**  
1198 A 4 MW 1100-1220 ATG 310C RHINES, P  
Th 1130-1220 OTB 014  
OFFERED JOINTLY WITH OCEAN 511 A  
GRADS ONLY

**AMATH 507 CAL OF VAR I**  
1199 A 5 MWF 930-1020 GUG 410 ROCKAFELLAR

**AMATH 512 METH OF ENGR ANALYS**  
1200 A 3 MTFW 830-920 BNS 203  
OFFERED JOINTLY WITH CHEM E 512 A

**AMATH 514 NETWORK OPTIMIZIN**  
1201 A 3 MWF 1230-120 LOW 201 ROCKAFELLAR  
OFFERED JOINTLY WITH MATH 514 A  
GRADS ONLY

**AMATH 567 METHOD OF AMATH I**  
1202 A 5 MWF 130-220 EEB 216 O'MALLEY, R  
GRADS ONLY





COLLEGE OF ARTS AND SCIENCES

AUTUMN QUARTER 1998

DEPT	COURSE	TITLE	SLN SECTION	CRD	DAY	TIME	BLDG ROOM	INSTRUCTOR	DEPT	COURSE	TITLE	SLN SECTION	CRD	DAY	TIME	BLDG ROOM	INSTRUCTOR	DEPT	COURSE	TITLE	SLN SECTION	CRD	DAY	TIME	BLDG ROOM	INSTRUCTOR
COMMENTS									COMMENTS									COMMENTS								

ART HISTORY CONT'D

ART H 309 TOPICS IN ART HIST (VLPA) 1467 A 5 MWF 1030-1150 ART 004	ART H 316 JAPANESE PAINTING (VLPA) 1469 A 5 MWF 1230-150 ART 006 DAVIS, J MEETS WRITING COURSE REQUIREMENT	ART H 317 CHADO JAPAN ESTHTCS (VLPA) 1470 A 4 T 230-420 ART 317 MITCHELL, B PLUS 2 HOUR STUDIO SESSION WED OR THURS 2:45-5:00; SOME KNOWLEDGE OF ASIAN HISTORY OR RELIGION HELPFUL	ART H 342 ROMAN ART & ARCHLGY (VLPA) 1472 A 3 MWF 100-150 ART 003 HALLETT, C OFFERED JOINTLY WITH CL AR 342 A	ART H 351 EARLY MED & BYZANT (VLPA/I&S) >1473 A 5 MW 930-1120 ART 003 KARTSONIS, A	ART H 373 SOUTHERN BAROQUE (VLPA) 1475 A 3 MW 1230-150 ART 317 COLLINS, J MEETS WRITING COURSE REQUIREMENT	ART H 429 JAPANESE CINEMA (VLPA) 1476 A 3 M 930-1020 ART 317 W 900-1120 ART 317 F 930-1020 ART 317	ART H 451 EARLY CHRIS/BYZ ART (VLPA/I&S) 1477 A 3 MW 230-350 ART 317 KARTSONIS, A OFFERED JOINTLY WITH RELIG 490 A ART H GRADS MUST REGISTER CONCUR W/ART H 599A. MEDIEVAL ART IN ROME AND ITALY	ART H 498 UNDERGRAD PRACTICUM >1479 A 2-5 TO BE ARRANGED * * CREDIT/NO CREDIT ONLY	ART H 499 INDIVIDUAL PROJECTS >1480 A 2-5 TO BE ARRANGED * * MEETS WRITING COURSE REQUIREMENT	ART H 500 METHODS ART HISTORY >1481 A 5 TO BE ARRANGED * * FOR ENTERING ART H GRADS ONLY	ART H 501 SMNR GEN FLD OF ART >1482 A 5 TO BE ARRANGED * * CREDIT/NO CREDIT ONLY ART H 201 TA'S ONLY	ART H 531 SMNR IN TRIBAL ART >1483 A 5 TO BE ARRANGED * * BRAVMANN, R	ART H 561 SEMINAR ITALIAN REN >1484 A 5 TO BE ARRANGED * * SNOW-SMITH, J	ART H 577 SMNR BAROQUE ART >1485 A 5 TO BE ARRANGED * * COLLINS, J	ART H 581 SEMINAR MODERN ART 1486 A 5 W 230-520 LA2 * WIECZOREK, M OFFERED JOINTLY WITH C LIT 596 D THE CHROMOPLASTIC IMAGINATION: MUSEUMS & MUSEOLOGY FOR THE WUNDERKAMMER TO THE GUGGENHEIM	ART H 598 MASTER'S PRACTICUM >1487 A VAR TO BE ARRANGED * * CREDIT/NO CREDIT ONLY	ART H 699 RDG-WRTG PROJECTS >1488 A 2 TO BE ARRANGED * *	ART H 600 INDEPNDNT STDY/RSCH >1489 A 1-10 TO BE ARRANGED * *	ART H 700 MASTERS THESIS >1490 A 1-10 TO BE ARRANGED * * CREDIT/NO CREDIT ONLY
---	--	--	---	---	--	---	---	--	---	--	---	---	--	--	--	---	---	--	--

ART H 800 DOCTORAL DISSERTATN  
>1491 A 1-10 TO BE ARRANGED \* \*  
CREDIT/NO CREDIT ONLY

ASIAN LANGUAGES & LITERATURE,  
DEPARTMENT OF  
ASIAN LANGUAGES & LITERATURE

STUDENTS WHO DO NOT ATTEND THE FIRST THREE DAYS OF CLASS MAY BE DROPPED. STUDENTS WISHING TO PUT THEIR NAMES ON WAITING LISTS FOR CLOSED CLASSES SHOULD GO TO GOWEN 225.

ASIAN 498 SPECIAL TOPICS (VLPA)  
1492 A 5 TTh 130-250 SAV 146 PAGEL, U  
BUDDHIST LITERATURE  
1493 B 5 MW 130-320 SAV 131 OHTA, K  
H KOKUGOGAKU AND GENERATIVE GRAMMAR

ASIAN 510 TA TRAINING WRKSHPR  
1494 A 3 Th 130-420 SAV M250 OHTA, A  
CREDIT/NO CREDIT ONLY

ASIAN 518 LANGUAGE TEACH METH  
1495 A 2 T 330-520 DEN 313 OHTA, A  
OFFERED JOINTLY WITH NEAR E 518 A  
CREDIT/NO CREDIT ONLY

ASIAN 600 INDEPNDNT STDY/RSCH  
>1496 A 1-10 TO BE ARRANGED \* \*  
INSTRUCTOR I.D. GWN 225

ASIAN 700 MASTERS THESIS  
>1497 A 1-10 TO BE ARRANGED \* \*  
INSTRUCTOR I.D. GWN 225

ASIAN 800 DOCTORAL DISSERTATN  
>1498 A 1-10 TO BE ARRANGED \* \*  
INSTRUCTOR I.D. GWN 225

CHINESE

STUDENTS WHO DO NOT ATTEND THE FIRST THREE DAYS OF CLASS MAY BE DROPPED. STUDENTS WISHING TO PUT THEIR NAME ON A WAITING LIST FOR CLOSED CLASSES SHOULD GO TO GOWEN 225.

CHIN 111 ALL SECTIONS - EC GWN 214

CHIN 111 FIRST-YEAR CHINESE 2252 A 5 MTWThF 830-920 SAV 151 ADD CODE REQUIRED (PD.3)	2253 B 5 MTWThF 930-1020 SHI 313 ADD CODE REQUIRED (PD.3)	2254 C 5 MTWThF 930-1020 SHI 311 ADD CODE REQUIRED (PD.3)	2255 D 5 MTWThF 1030-1120 PAR 313 ADD CODE REQUIRED (PD.3)	>2256 E 5 MTWThF 1030-1120 SAV 132 ADD CODE REQUIRED (PD.283)	2257 F 5 MTWThF 1130-1220 SAV 153 ADD CODE REQUIRED (PD.3)	2258 G 5 MTWThF 1130-1220 SAV 142 ADD CODE REQUIRED (PD.3)	2259 H 5 MTWThF 1130-1220 SAV 132
--	--	--	---	--	---	---	-----------------------------------

CHIN 121 ACCELERATED CHINESE  
>2261 A 10 MTWThF 830-1020 SAV 132  
EC GWN 225

CHIN 211 ALL SECTIONS - EC GWN 212

CHIN 211 SECOND-YEAR CHINESE (VLPA) 2262 A 5 MTWThF 930-1020 SAV 313 HSIA, H ADD CODE REQUIRED (PD.3)	2263 B 5 MTWThF 1030-1120 SAV 146 HSIA, H ADD CODE REQUIRED (PD.3)	2264 C 5 MTWThF 1130-1220 PAR 213 HSIA, H ADD CODE REQUIRED (PD.3)	CHIN 311 THIRD-YEAR CHINESE (VLPA) 2266 A 5 MTWThF 930-1020 SAV 151 CHANG, T ADD CODE REQUIRED (PD.3) EC GWN M245
---	---	---	--

2267 B 5 MTWThF 1030-1120 SAV 127  
ADD CODE REQUIRED (PD.3)  
EC GWN M245

CHIN 342 THE CHINESE LANGUAGE (VLPA) P  
2268 A 3 MWF 130-220 SAV 125

CHIN 386 POP CLTR 20-C CHINA (VLPA/I&S)  
2269 A 5 TTh 1230-220 SAV 343 JONES, A  
% MEETS WRITING COURSE REQUIREMENT

CHIN 411 FOURTH-YEAR CHINESE (VLPA) P  
2270 A 5 MTWThF 930-1020 SAV 142

CHIN 421 BUSINESS CHINESE (VLPA) P  
2271 A 5 MTWThF 1130-1220 EEB 218  
%

CHIN 451 FIRST-YR CLASSICAL (VLPA) P  
2272 A 5 MWF 1130-1250 SAV 131 BOLTZ, W

CHIN 461 HISTORY CHIN LIT (VLPA)  
2273 A 5 MTWThF 930-1020 SAV 146 KNECHTGES, D

CHIN 482 ADV READ MOD CHIN (VLPA)  
2274 A 5 MWF 130-250 SAV 127 JONES, A

CHIN 499 UNDERGRAD RESEARCH  
>2275 A 3-5 TO BE ARRANGED \* \*  
INSTRUCTOR I.D. GWN 225

CHIN 541 SMNR CHIN GRAMMAR  
2276 A 3 MW 1130-1250 SMZ 109

HINDI

STUDENTS WHO DO NOT ATTEND THE FIRST THREE DAYS OF CLASS MAY BE DROPPED. STUDENTS WISHING TO PUT THEIR NAME ON A WAITING LIST FOR CLOSED CLASSES SHOULD GO TO GOWEN 225.

HINDI 311 ELEMENTARY HINDI P  
4273 A 5 MTWThF 930-1020 JHN 214 HINES, N

HINDI 321 INTERMED HINDI (VLPA) P  
4274 A 5 MTWThF 1130-1220 SAV 146 SHAPIRO, M

HINDI 401 ADVANCED HINDI (VLPA)  
4275 A 5 MTWThF 1030-1120 SHI 109 HINES, N

HINDI 499 UNDERGRAD RESEARCH  
>4276 A 3-5 TO BE ARRANGED \* \*  
INSTRUCTOR I.D. GWN 225

HINDI 502 STDS MED AVADHI LIT  
4277 A 3 TTh 230-350 SAV 153 PAUWELS, H

INDIAN

STUDENTS WHO DO NOT ATTEND THE FIRST THREE DAYS OF CLASS MAY BE DROPPED. STUDENTS WISHING TO PUT THEIR NAME ON A WAITING LIST FOR CLOSED CLASSES SHOULD GO TO GOWEN 225.

INDN 403 INTRO WRITTEN URDU (VLPA) P  
4572 A 3 MW 130-250 GWN M224 HINES, N

INDN 499 UNDERGRAD RESEARCH  
>4573 A 3-5 TO BE ARRANGED \* \*  
INSTRUCTOR I.D. GWN 225

INDONESIAN

STUDENTS WHO DO NOT ATTEND THE FIRST THREE DAYS OF CLASS MAY BE DROPPED. STUDENTS WISHING TO PUT THEIR NAME ON A WAITING LIST FOR CLOSED CLASSES SHOULD GO TO GOWEN 225.

INDON 111 ELEM INDONESIA P  
4574 A 5 MTWThF 930-1020 SAV 316

INDON 211 INTERMED INDONESIA (VLPA) P  
4575 A 5 MTWThF 1130-1220 SAV 313

INDON 311 ADVANCED INDONESIA (VLPA) P  
4576 A 5 MTWThF 1230-120 SAV 146

SYMBOLS

- VLPA = Visual, Literary and Performing Arts
- I&S = Individuals and Societies
- NW = Natural World
- QSR = Quantitative, Symbolic, or Formal Reasoning
- C = English Composition
- P = See Web Catalog for Prerequisites - [www.washington.edu/students/crscat](http://www.washington.edu/students/crscat)

- H = Honors Course
- > = Limited enrollment in this section, students must obtain Entry Code or Faculty Number

- PD1 = Period I (May 8-Jun. 21)
- PD2 = Period II (Jun. 22-Sep. 27)
- PD3 = Period III (Sep. 28-Oct. 11)
- PD4 = Period IV (Oct. 12-Nov 15)

"How to Read Course Listings" (See back of Time Schedule)

% = New Course See [www.washington.edu/students/crscat](http://www.washington.edu/students/crscat)



COLLEGE OF ARTS AND SCIENCES

AUTUMN QUARTER 1998

DEPT SLN SECTION SPEC CODE	COURSE SECTION	TITLE CRD	DAY TIME COMMENTS	BLDG ROOM	INSTRUCTOR	DEPT SLN SECTION SPEC CODE	COURSE SECTION	TITLE CRD	DAY TIME COMMENTS	BLDG ROOM	INSTRUCTOR	DEPT SLN SECTION SPEC CODE	COURSE SECTION	TITLE CRD	DAY TIME COMMENTS	BLDG ROOM	INSTRUCTOR
<p><b>ASTRONOMY CONT'D</b></p> <p>1516 AD 5 TTh 930-1050 KNE 210 HODGE,P M 930-1020 PAB A210 W 930-1020 PAB A212</p> <p>1517 AE 5 TTh 930-1050 KNE 210 HODGE,P M 1130-1220 PAB A212 W 1130-1220 PAB A210</p> <p>&gt;1518 AF 5 TTh 930-1050 KNE 210 HODGE,P M 1130-1220 PAB A210 W 1130-1220 PAB A212</p> <p>DROP CODE REQUIRED (PD.2) "FRESHMAN INTEREST GROUP STUDENTS ONLY"</p> <p>1519 AG 5 TTh 930-1050 KNE 210 HODGE,P M 1230-120 PAB A212 W 1230-120 PAB A210</p> <p>1520 AH 5 TTh 930-1050 KNE 210 HODGE,P M 1230-120 PAB A210 W 1230-120 PAB A212</p> <p>1521 AI 5 TTh 930-1050 KNE 210 HODGE,P M 130-220 PAB A212 W 130-220 PAB A210</p> <p>1522 AJ 5 TTh 930-1050 KNE 210 HODGE,P M 130-220 PAB A210 W 130-220 PAB A212</p> <p>ASTR 321 SOLAR SYSTEM (NW) P 1524 A 3 TTh 130-250 PAB A216 BROWNLEE,D</p> <p>ASTR 421 STELLAR OBSN THEORY (NW) P 1525 A 3 MWF 230-320 PAB A216 WALLERSTEIN</p> <p>ASTR 497 TOPICS IN ASTRONOMY (NW) 1526 A 1 M 330-420 PAB A216 DALCANTON,J</p> <p>ASTR 499 UNDERGRAD RESEARCH &gt;1527 A VAR TO BE ARRANGED * * INSTRUCTOR I.D. PAB C319</p> <p>ASTR 500 ASTRON INSTRUCTION 1528 A 1 T 330-420 PAB A212 BALICK,B CREDIT/NO CREDIT ONLY</p> <p>ASTR 508 ASTROPHYSICS II 1529 A 3 MWF 1130-1220 PAB A216 BOHN,K</p> <p>ASTR 510 NUCLEAR ASTROPHYSIC 1530 A 3 MWF 130-220 BAG 260 % OFFERED JOINTLY WITH PHYS 554 A</p> <p>ASTR 575 ASTRON SEMINAR &gt;1531 A 1 F 330-420 PAB A216 CREDIT/NO CREDIT ONLY</p> <p>ASTR 576 ASTRON COLLOQUIUM &gt;1532 A 1 Th 330-520 PAB A118 CREDIT/NO CREDIT ONLY</p> <p>ASTR 598 TPCS THEOR ASTRPHYS &gt;1533 A 3 MW 230-350 PAB A210 HAXTON,W CREDIT/NO CREDIT ONLY ONE HOUR LAB *</p> <p>ASTR 600 INDEPDNT STDY/RSCH &gt;1534 A 1-10 TO BE ARRANGED * * INSTRUCTOR I.D. PAB C319</p> <p>ASTR 700 MASTERS THESIS &gt;1535 A 1-10 TO BE ARRANGED * * INSTRUCTOR I.D. PAB C319</p> <p>ASTR 800 DOCTORAL DISSERTATN &gt;1536 A 1-10 TO BE ARRANGED * * INSTRUCTOR I.D. PAB C319</p>						<p>&gt;1538 AB 5 MTWTh 1030-1120 JHN 101 BAKER,M F 1030-1120 LOW 201 DROP CODE REQUIRED (PD.2) "FRESHMAN INTEREST GROUP STUDENTS ONLY"</p> <p>1539 AC 5 MTWTh 1030-1120 JHN 101 BAKER,M F 1130-1220 BNS 203</p> <p>1540 AD 5 MTWTh 1030-1120 JHN 101 BAKER,M F 1130-1220 JHN 123</p> <p>1541 AE 5 MTWTh 1030-1120 JHN 101 BAKER,M Th 1230-120 BNS 115</p> <p>1542 AF 5 MTWTh 1030-1120 JHN 101 BAKER,M F 1230-120 BNS 115</p> <p>ATM S 211 CLIMATE CHANGE (NW) 1543 AA 5 MTWTh 1030-1120 ATG 310C WALLACE,J F 1030-1120 ATG 310C INTENDED FOR NON-MAJORS OPTIONAL "W" COURSE</p> <p>ATM S 301 INTRO TO ATMOSP SC (NW) P 1544 A 5 MTWThF 930-1020 JHN 064 HOUZE,R</p> <p>ATM S 302 COMPUTER APPLICATNS (NW) P 1545 A 2 TTh 1230-120 ATG 610 HARRISON,H ATH S MAJORS ONLY CONCURR REG IN ATM S 301 A REQ'D RECKER,E</p> <p>ATM S 390 H-TUTORIAL ATM SCI &gt;1546 A VAR TO BE ARRANGED * * H INSTRUCTOR I.D. ATG 408</p> <p>ATM S 431 ATMOSPHERIC PHYSICS (NW) P 1547 A 5 MTWThF 930-1020 ATG 310C HARRISON,H</p> <p>ATM S 441 ATMOS MOTIONS I (NW) P 1548 A 3 MWF 1030-1120 ATG 610 HOLTON,J</p> <p>ATM S 458 GLOBAL ATMOS CHEM (NW) P 1549 AA 4 MWF 130-220 CHL 021 CHARLSON,R TO BE ARRANGED OFFERED JOINTLY WITH CHEM 458 AA</p> <p>ATM S 492 METEOR/CLMTLGY READ &gt;1550 A VAR TO BE ARRANGED * * CREDIT/NO CREDIT ONLY INSTRUCTOR I.D. ATG 408</p> <p>ATM S 501 PHYS. METEOROLOGY 1551 A 5 MTWThF 930-1020 ATG 610 LEOVY,C</p> <p>ATM S 505 FLUID DYNAMICS 1552 A 4 MW 1100-1220 ATG 310C RHINES,P Th 1130-1220 OTB 014 OFFERED JOINTLY WITH AMATH 505 A</p> <p>ATM S 520 ATM S COLLOQUIUM 1553 A 1 F 330-450 JHN 064 CREDIT/NO CREDIT ONLY GRADS ONLY (PD.1&amp;2) ATM S,AMATH,CHEM,GPHYS,OCEAN MAJORS ONLY (PD.1&amp;2) ADD CODE REQUIRED (PD.3) PERM OF DEPT.</p> <p>ATM S 521 SEM ATM DYN 1554 A VAR Th 330-420 ATG 310C CREDIT/NO CREDIT ONLY GRADS ONLY (PD.1&amp;2) ATM S,AMATH,CHEM,GPHYS,OCEAN MAJORS ONLY (PD.1&amp;2) ADD CODE REQUIRED (PD.3) PERM OF INSTR</p> <p>ATM S 523 SMNR CLOUDS PRECIP 1555 A VAR Th 1230-120 ATG 310C HOBBS,P CREDIT/NO CREDIT ONLY GRADS ONLY (PD.1&amp;2) ATM S,AMATH,CHEM,GPHYS,OCEAN MAJORS ONLY (PD.1&amp;2) ADD CODE REQUIRED (PD.3) PERM OF INSTR</p>						<p>ATM S 524 ENERGY TRANS/R SENS 1556 A VAR M 330-420 ATG 310C BROWN,R CREDIT/NO CREDIT ONLY GRADS ONLY (PD.1&amp;2) ATM S,AMATH,CHEM,GPHYS,OCEAN MAJORS ONLY (PD.1&amp;2) ADD CODE REQUIRED (PD.3) PERM OF INSTR</p> <p>ATM S 551 STRUCT &amp; ANALYSIS I 1557 AA 4 MWF 130-220 ATG 610 MASS,C Th 130-320 ATG 610 MCKURUE,L</p> <p>ATM S 571 ADV PHYSICAL CLIMAT 1558 A 3 MWF 230-320 ATG 406 HARTMANN,D PERM OF INSTR</p> <p>ATM S 581 NUMERICAL MODEL I 1559 A 3 MWF 1130-1220 ATG 610 DURRAN,D PERM OF INSTR</p> <p>ATM S 600 INDEPDNT STDY/RSCH &gt;1560 A 1-10 TO BE ARRANGED * * CREDIT/NO CREDIT ONLY INSTRUCTOR I.D. ATG 408</p> <p>ATM S 700 MASTERS THESIS &gt;1561 A 1-10 TO BE ARRANGED * * INSTRUCTOR I.D. ATG 408</p> <p>ATM S 800 DOCTORAL DISSERTATN &gt;1562 A 1-10 TO BE ARRANGED * * INSTRUCTOR I.D. ATG 408</p>					
<p><b>ATMOSPHERIC SCIENCES</b></p> <p>ATM S 101 ALL SECTIONS-INTENDED FOR NON-MAJORS</p> <p>ATM S 101 WEATHER (NW) 1537 AA 5 MTWTh 1030-1120 JHN 101 BAKER,M F 1030-1120 JHN 123</p>						<p><b>BIOLOGY</b></p> <p>CHECK WITH BIOLOGY OFFICE (HCK 318) 8:00AM ON FIRST DAY OF CLASS ABOUT SPACE AVAILABILITY NO OVERLOADS</p> <p>BIOL 100 ALL SECTIONS - STUDENTS NOT ATTENDING THE FIRST LAB MAY BE DROPPED</p> <p>BIOL 100 INTRODUCTRY BIOLOGY (NW) 1738 AA 5 MTWF 1030-1120 HCK 132 T 230-420 HCK 443 OFFERED JOINTLY WITH BIOL 150 AA 1739 AB 5 MTWF 1030-1120 HCK 132 T 230-420 HCK 443 &gt;1740 AC 5 MTWF 1030-1120 HCK 132 Th 830-1020 HCK 443 DROP CODE REQUIRED (PD.2) "FRESHMAN INTEREST GROUP STUDENTS ONLY"</p> <p>1741 AD 5 MTWF 1030-1120 HCK 132 Th 1030-1220 HCK 443</p> <p>1742 AE 5 MTWF 1030-1120 HCK 132 Th 1230-220 HCK 443</p> <p>1743 AF 5 MTWF 1030-1120 HCK 132 Th 230-420 HCK 443</p> <p>BIOL 101 ALL SECTIONS - STUDENTS NOT ATTENDING THE FIRST LAB MAY BE DROPPED</p> <p>BIOL 101 GENERAL BIOLOGY (NW) 1744 AA 5 MTWF 1130-1220 SMI 120 BRADSHAW,H COOPER,M T 830-1120 HCK 243 1745 AB 5 MTWF 1130-1220 SMI 120 BRADSHAW,H COOPER,M T 830-1120 HCK 247 1746 AC 5 MTWF 1130-1220 SMI 120 BRADSHAW,H COOPER,M T 130-420 HCK 243 1747 AD 5 MTWF 1130-1220 SMI 120 BRADSHAW,H COOPER,M T 130-420 HCK 247 1748 AE 5 MTWF 1130-1220 SMI 120 BRADSHAW,H COOPER,M W 830-1120 HCK 243 1749 AF 5 MTWF 1130-1220 SMI 120 BRADSHAW,H COOPER,M W 130-420 HCK 243</p>											

SYMBOLS

VLPA = Visual, Literary and Performing Arts  
I&S = Individuals and Societies  
NW = Natural World  
QSR = Quantitative, Symbolic, or Formal Reasoning  
C = English Composition  
P = See Web Catalog for Prerequisites - [www.washington.edu/students/crscat](http://www.washington.edu/students/crscat)

H = Honors Course  
> = Limited enrollment in this section, students must obtain Entry Code or Faculty Number

PD1 = Period I (May 8-Jun. 21)  
PD2 = Period II (Jun. 22-Sep. 27)  
PD3 = Period III (Sep. 28-Oct. 11)  
PD4 = Period IV (Oct. 12-Nov 15)

"How to Read Course Listings" (See back of Time Schedule)

% = New Course See [www.washington.edu/students/crscat](http://www.washington.edu/students/crscat)



AUTUMN QUARTER 1998

COLLEGE OF ARTS AND SCIENCES

DEPT COURSE TITLE  
SLN SECTION CRD DAY TIME BLDG ROOM INSTRUCTOR  
SPEC CODE COMMENTS

DEPT COURSE TITLE  
SLN SECTION CRD DAY TIME BLDG ROOM INSTRUCTOR  
SPEC CODE COMMENTS

DEPT COURSE TITLE  
SLN SECTION CRD DAY TIME BLDG ROOM INSTRUCTOR  
SPEC CODE COMMENTS

BIOLOGY CONT'D

1750 AG 5 MTFW 1130-1220 SMI 120 BRADSHAW, H  
COOPER, M  
W 130-420 HCK 247  
1751 AH 5 MTFW 1130-1220 SMI 120 BRADSHAW, H  
COOPER, M  
Th 930-1220 HCK 243  
1752 AI 5 MTFW 1130-1220 SMI 120 BRADSHAW, H  
COOPER, M  
Th 930-1220 HCK 247  
1753 AJ 5 MTFW 1130-1220 SMI 120 BRADSHAW, H  
COOPER, M  
Th 130-420 HCK 243  
1754 AK 5 MTFW 1130-1220 SMI 120 BRADSHAW, H  
COOPER, M  
Th 130-420 HCK 247

BIOL 103 INTRO TO BIOLOGY (NW)  
>1755 AA 5 M 830-920 HCK 218 MEHARY, T  
TWTh 830-1020 HCK 218  
CREDIT/NO CREDIT ONLY  
EC HCK 318 OR EOP COUNSELORS;  
PRIORITY TO HLTH SCI/BIOLOGISTS,  
OTHERS INCLUDING EOP MJ BY PERM

BIOL 104 BIOL FOR EL TCHRS (NW)  
1756 AA 5 M 1030-1120 HCK 218 BUTTEMER, H  
TWTh 1030-1220 HCK 218  
NO FRESHMEN  
FR BY PERM ONLY

BIOL 110 BIOL HEALTH PROFESS (NW)  
>1757 AA 2 W 130-220 HCK 316 RUSSELL, H  
M 1230-220 HCK 218 MEHARY, T

CREDIT/NO CREDIT ONLY  
EOP STUDENTS ONLY  
EC HCK 318  
>1758 AB 2 W 130-220 HCK 316 RUSSELL, H  
M 230-420 HCK 218 MEHARY, T

CREDIT/NO CREDIT ONLY  
EOP STUDENTS ONLY  
EC HCK 318  
>1759 AC 2 W 130-220 HCK 316 RUSSELL, H  
T 1230-220 HCK 218 MEHARY, T

CREDIT/NO CREDIT ONLY  
EOP STUDENTS ONLY  
EC HCK 318  
>1760 AD 2 W 130-220 HCK 316 RUSSELL, H  
T 230-420 HCK 218 MEHARY, T  
CREDIT/NO CREDIT ONLY  
EOP STUDENTS ONLY  
EC HCK 318

BIOL 113 BIOLOGY TUTORIAL (NW)  
>1761 A 1-3 TO BE ARRANGED \* \* MEHARY, T  
CREDIT/NO CREDIT ONLY  
EOP STUDENTS ONLY  
EC HCK 318; TUTORIAL FOR EOP  
STUDENTS ENROLLED IN ZOOL 118, BIOL  
201 & 202; OTHERS BY PERM

BIOL 150 BIOL THE ORGANISM (NW) P  
>1762 AA 5 MTFW 1030-1120 HCK 132  
TO BE ARRANGED \* \*  
OFFERED JOINTLY WITH BIOL 100 AA  
FOR STUDENTS WHO WANT MORE THAN ONE  
QUARTER OF NON-MAJORS BIOLOGY ONLY;  
EC HCK 318; STUDENTS NOT ATTENDING  
THE FIRST LAB MAY BE DROPPED

FOR BIOLOGY 201, 202, 203: FRESHMEN (PD.1,2&3) ONLY,  
BY EC (HCK 318). NO REPEAT REGISTRATION ALLOWED  
PERIOD I AND II. STUDENTS PLANNING TO TAKE CHEM 160  
IN THE SUMMER SHOULD CONSULT THE BIOLOGY OFFICE  
(HCK 318). STUDENTS NOT ATTENDING THE FIRST LAB  
MAY BE DROPPED.

BIOL 201 INTRODUCTRY BIOLOGY (NW) P  
1763 AA 5 MTFW 1230-120 GUG 224 BREWER, B  
T 200-450 HCK 143  
NO FRESHMEN, NONMTRCS (PD.1&2)  
ADD CODE REQUIRED (PD.3)  
1764 AB 5 MTFW 1230-120 GUG 224 BREWER, B  
T 230-520 HCK 147  
NO FRESHMEN, NONMTRCS (PD.1&2)  
ADD CODE REQUIRED (PD.3)  
1765 AC 5 MTFW 1230-120 GUG 224 BREWER, B  
W 800-1050 HCK 143  
NO FRESHMEN, NONMTRCS (PD.1&2)  
ADD CODE REQUIRED (PD.3)  
1766 AD 5 MTFW 1230-120 GUG 224 BREWER, B  
W 830-1120 HCK 147  
NO FRESHMEN, NONMTRCS (PD.1&2)  
ADD CODE REQUIRED (PD.3)

1767 AE 5 MTFW 1230-120 GUG 224 BREWER, B  
W 200-450 HCK 143  
NO FRESHMEN, NONMTRCS (PD.1&2)  
ADD CODE REQUIRED (PD.3)  
1768 AF 5 MTFW 1230-120 GUG 224 BREWER, B  
W 230-520 HCK 147  
NO FRESHMEN, NONMTRCS (PD.1&2)  
ADD CODE REQUIRED (PD.3)  
1769 AG 5 MTFW 1230-120 GUG 224 BREWER, B  
Th 800-1050 HCK 143  
NO FRESHMEN, NONMTRCS (PD.1&2)  
ADD CODE REQUIRED (PD.3)  
1770 AH 5 MTFW 1230-120 GUG 224 BREWER, B  
Th 830-1120 HCK 147  
NO FRESHMEN, NONMTRCS (PD.1&2)  
ADD CODE REQUIRED (PD.3)  
1771 AI 5 MTFW 1230-120 GUG 224 BREWER, B  
Th 130-420 HCK 143  
NO FRESHMEN, NONMTRCS (PD.1&2)  
ADD CODE REQUIRED (PD.3)  
1772 AJ 5 MTFW 1230-120 GUG 224 BREWER, B  
Th 200-450 HCK 147  
NO FRESHMEN, NONMTRCS (PD.1&2)  
ADD CODE REQUIRED (PD.3)

FOR BIOLOGY 201, 202, 203: FRESHMEN (PD.1,2&3) ONLY,  
BY EC (HCK 318). NO REPEAT REGISTRATION ALLOWED  
PERIOD I AND II. STUDENTS PLANNING TO TAKE CHEM 160  
IN THE SUMMER SHOULD CONSULT THE BIOLOGY OFFICE  
(HCK 318). STUDENTS NOT ATTENDING THE FIRST LAB  
MAY BE DROPPED.

BIOL 202 INTRODUCTRY BIOLOGY (NW) P  
1773 AA 5 MTFW 1230-120 EE1 105 STEINER, R  
WAKIMOTO, B  
T 830-1120 HCK 144  
NO FRESHMEN, NONMTRCS (PD.1&2)  
ADD CODE REQUIRED (PD.3)

1774 AB 5 MTFW 1230-120 EE1 105 STEINER, R  
WAKIMOTO, B  
T 830-1120 HCK 146  
NO FRESHMEN, NONMTRCS (PD.1&2)  
ADD CODE REQUIRED (PD.3)

1775 AC 5 MTFW 1230-120 EE1 105 STEINER, R  
WAKIMOTO, B  
T 200-450 HCK 144  
NO FRESHMEN, NONMTRCS (PD.1&2)  
ADD CODE REQUIRED (PD.3)

1776 AD 5 MTFW 1230-120 EE1 105 STEINER, R  
WAKIMOTO, B  
T 200-450 HCK 146  
NO FRESHMEN, NONMTRCS (PD.1&2)  
ADD CODE REQUIRED (PD.3)

1777 AE 5 MTFW 1230-120 EE1 105 STEINER, R  
WAKIMOTO, B  
W 200-450 HCK 144  
NO FRESHMEN, NONMTRCS (PD.1&2)  
ADD CODE REQUIRED (PD.3)

1778 AF 5 MTFW 1230-120 EE1 105 STEINER, R  
WAKIMOTO, B  
Th 930-1220 HCK 144  
NO FRESHMEN, NONMTRCS (PD.1&2)  
ADD CODE REQUIRED (PD.3)

1779 AG 5 MTFW 1230-120 EE1 105 STEINER, R  
WAKIMOTO, B  
Th 130-420 HCK 144  
NO FRESHMEN, NONMTRCS (PD.1&2)  
ADD CODE REQUIRED (PD.3)

FOR BIOLOGY 201, 202, 203: FRESHMEN (PD.1,2&3) ONLY,  
BY EC (HCK 318). NO REPEAT REGISTRATION ALLOWED  
PERIOD I AND II. STUDENTS PLANNING TO TAKE CHEM 160  
IN THE SUMMER SHOULD CONSULT THE BIOLOGY OFFICE  
(HCK 318). STUDENTS NOT ATTENDING THE FIRST LAB  
MAY BE DROPPED.

BIOL 203 INTRODUCTRY BIOLOGY (NW) P  
1780 AA 5 MTFW 1130-1220 AND 223 SCHEMSKE, D  
VAN VOLKENBU  
T 830-1120 HCK 444  
NO FRESHMEN, NONMTRCS (PD.1&2)  
ADD CODE REQUIRED (PD.3)

1781 AB 5 MTFW 1130-1220 AND 223 SCHEMSKE, D  
VAN VOLKENBU  
T 130-420 HCK 444  
NO FRESHMEN, NONMTRCS (PD.1&2)  
ADD CODE REQUIRED (PD.3)

1782 AC 5 MTFW 1130-1220 AND 223 SCHEMSKE, D  
VAN VOLKENBU  
T 600-850P HCK 444  
NO FRESHMEN, NONMTRCS (PD.1&2)  
ADD CODE REQUIRED (PD.3)

>1783 AD 5 MTFW 1130-1220 AND 223 SCHEMSKE, D  
VAN VOLKENBU  
W 130-420 HCK 444  
NO FRESHMEN, NONMTRCS (PD.1&2)

1784 AE 5 MTFW 1130-1220 AND 223 SCHEMSKE, D  
VAN VOLKENBU  
Th 830-1120 HCK 444  
NO FRESHMEN, NONMTRCS (PD.1&2)  
ADD CODE REQUIRED (PD.3)

>1785 AF 5 MTFW 1130-1220 AND 223 SCHEMSKE, D  
VAN VOLKENBU  
Th 1200-250 HCK 444  
NO FRESHMEN, NONMTRCS (PD.1&2)

1786 AG 5 MTFW 1130-1220 AND 223 SCHEMSKE, D  
VAN VOLKENBU  
Th 330-620 HCK 444  
NO FRESHMEN, NONMTRCS (PD.1&2)  
ADD CODE REQUIRED (PD.3)

BIOL 333 PLANT COMMUNITES R&R (NW) P  
1788 AA 5 TThF 1130-1220 HCK 324 LEOPOLD, E  
F 1230-450 HCK 244  
OFFERED JOINTLY WITH ESC 333 AA  
REQUIRED WEEKEND FIELD TRIPS

BIOL 355 INTRO MOL CELL BIOL (NW) P  
1789 AA 5 MThW 1030-1120 THO 125  
% Th 1230-120 HCK 324  
1790 AB 5 MThW 1030-1120 THO 125  
% Th 1230-120 HCK 316  
1791 AC 5 MThW 1030-1120 THO 125  
% Th 230-420 HCK 316

BIOL 401 CELL BIOLOGY (NW) P  
1792 AA 5 MWF 1230-120 JHN 064 HILLE, M  
BAKKEN, A  
T 1030-1220 HCK 347  
MEETS WRITING COURSE REQUIREMENT

1793 AB 5 MWF 1230-120 JHN 064 HILLE, M  
BAKKEN, A  
W 930-1120 HCK 347  
MEETS WRITING COURSE REQUIREMENT

1794 AC 5 MWF 1230-120 JHN 064 HILLE, M  
BAKKEN, A  
Th 1030-1220 HCK 347  
MEETS WRITING COURSE REQUIREMENT

BIOL 402 ALL SECTIONS - STUDENTS NOT ATTENDING THE  
1ST LAB MAY BE DROPPED  
BIOL 402 CELL BIOLOGY LAB (NW) P  
1795 AA 3 M 930-1020 HCK 312 SHELLENBARGE  
NW 130-420 HCK 347  
MEETS WRITING COURSE REQUIREMENT

1796 AB 3 M 930-1020 HCK 312 SHELLENBARGE  
TTh 130-420 HCK 347  
MEETS WRITING COURSE REQUIREMENT

BIOL 473 LIMNOLOGY (NW) P  
1797 A 3 MWF 130-220 PAB A110 SCHINDLER, D

BIOL 475 LIMNOLOGY LAB (NW) P  
1798 ZN 2 M 230-520 HCK 343 SCHINDLER, D  
MEETS WRITING COURSE REQUIREMENT  
1799 ZO 2 W 230-520 HCK 343 SCHINDLER, D  
MEETS WRITING COURSE REQUIREMENT

BIOL 476 CONSERVATION BIOL (NW) P  
1800 AA 5 TTh 1030-1150 THO 101 BOERSMA, P  
Th 130-320 HCK 132  
1801 AB 5 TTh 1030-1150 THO 101 BOERSMA, P  
Th 330-520 HCK 132  
1802 AC 5 TTh 1030-1150 THO 101 BOERSMA, P  
Th 130-320 HCK 324  
1803 AD 5 TTh 1030-1150 THO 101 BOERSMA, P  
Th 330-520 HCK 324

BIOL 496 PEER TAS IN BIOLOGY P  
>1805 A 1-5 TO BE ARRANGED \* \* MARTIN-MORRIZ  
CREDIT/NO CREDIT ONLY  
EC HCK 318  
>1806 B 1-5 TO BE ARRANGED \* \* NICOTRI, H  
CREDIT/NO CREDIT ONLY  
EC HCK 318

BIOL 499 IND STDY BIOL  
>1807 A 1-5 TO BE ARRANGED \* \*  
INSTRUCTOR I.D. HCK 318  
BIOL 501 ADVANCED CYTOLOGY  
1808 A 1 TO BE ARRANGED \* \* WRIGHT, R  
CREDIT/NO CREDIT ONLY

BIOL 508 CELL BIOLOGY (NW)  
1809 A 3 TO BE ARRANGED \* \* MOODY, W  
CREDIT/NO CREDIT ONLY  
BIOL 581 BIOL OF DROSOPHILA  
1810 U 1 Th 630-820P HSK K069 SCHUBIGER, G  
BERG, C  
CREDIT/NO CREDIT ONLY WAKIMOTO, B

COLLEGE OF ARTS AND SCIENCES

AUTUMN QUARTER 1998

DEPT SLN COURSE TITLE	CRD DAY TIME BLDG ROOM INSTRUCTOR	DEPT SLN COURSE TITLE	CRD DAY TIME BLDG ROOM INSTRUCTOR	DEPT SLN COURSE TITLE	CRD DAY TIME BLDG ROOM INSTRUCTOR
SPEC CODE	COMMENTS	SPEC CODE	COMMENTS	SPEC CODE	COMMENTS
<b>BOTANY</b>					
ENTRY CODES ARE AVAILABLE IN HCK 430					
<b>BOTANY 110 INTRO PLANT BIOLOGY (NW)</b>					
1832 AA 5	MTWF 1130-1220 JHN 006 HASKINS,E	>1853 AE 5	TTTh 1230-120 GWN 201 HALPERIN,W	>1876 B 1	TO BE ARRANGED * * BENDICH,A
	Th 1030-1220 JHN 401C HASKINS,E	H	TTTh 130-320 HCK 246		CREDIT/NO CREDIT ONLY COMAI,L
1833 AB 5	MTWF 1130-1220 JHN 006 HASKINS,E	BOTANY,BIOL,ZOOL MAJORS ONLY (PD.1)		PLANT MOL BIOL SEMINAR	
	Th 1230-220 JHN 401C HASKINS,E	EC HCK 430			
1834 AC 5	MTWF 1130-1220 JHN 006 HASKINS,E	>1854 AF 5	TTTh 1230-120 GWN 201 HALPERIN,W	<b>BOTANY 530 TOPCS PLT POP ECOL</b>	
	Th 230-420 JHN 401C HASKINS,E	H	TTTh 330-520 HCK 246	1877 A 1	Th 1200-1250 HCK 546 SCHEMSKE,D
1835 AD 5	MTWF 1130-1220 JHN 006 HASKINS,E	BOTANY,BIOL,ZOOL MAJORS ONLY (PD.1)		CREDIT/NO CREDIT ONLY	
	F 930-1120 JHN 401C HASKINS,E	EC HCK 430			
1836 AE 5	MTWF 1130-1220 JHN 006 HASKINS,E	<b>BOTANY 490 UNDERGRAD SEMINAR (NW)</b>			
	F 1230-220 JHN 401C HASKINS,E	1855 A 2	W 130-250 BAG 331A TSUKADA,M	<b>BOTANY 597 ADVAN READ IN BOT</b>	
1837 AF 5	MTWF 1130-1220 JHN 006 HASKINS,E	CREDIT/NO CREDIT ONLY		>1878 A 1-3	TO BE ARRANGED * * CREDIT/NO CREDIT ONLY
	F 230-420 JHN 401C HASKINS,E	EC HCK 430		INSTRUCTOR I.D. HCK 430	
<b>BOTANY 333 PLANT COMMUNTES R&amp;R (NW) P</b>					
1838 AA 5	TTTh 1130-1220 HCK 324 LEOPOLD,E	<b>BOTANY 498 SPEC PROB IN BOTANY</b>			
	F 1230-450 HCK 244	>1857 A 1-15	TO BE ARRANGED * * INSTRUCTOR I.D. HCK 430		
OFFERED JOINTLY WITH BIOL 333 AA					
REQUIRED WEEKEND FIELD TRIPS					
<b>BOTANY 354 INTRO PLANT ECOLOGY (NW) P</b>					
1839 AA 5	MWF 830-920 JHN 064 MARON,J	>1858 B 1-15	TO BE ARRANGED * * INSTRUCTOR I.D. HCK 430		
	W 1030-120 HCK 246	<b>BOTANY 501 TUTORIAL</b>			
BOTANY,BIOL,ZOOL,L ARCH MAJORS ONLY (PD.1)					
	EC HCK 430	>1859 A 1-3	TO BE ARRANGED * * INSTRUCTOR I.D. HCK 430		
1840 AB 5	MWF 830-920 JHN 064 MARON,J	<b>BOTANY 502 TA ORIENTATION</b>			
	W 230-520 HCK 246	1860 A 3	TO BE ARRANGED * * CLELAND,R		
BOTANY,BIOL,ZOOL,L ARCH MAJORS ONLY (PD.1)					
1841 AC 5	MWF 830-920 JHN 064 MARON,J	<b>BOTANY 505 MODERN BOTANY</b>			
	Th 830-1120 HCK 246	>1861 A 2	TO BE ARRANGED * * INSTRUCTOR I.D. HCK 430		
BOTANY,BIOL,ZOOL,L ARCH MAJORS ONLY (PD.1)					
1842 AE 5	MWF 830-920 JHN 064 MARON,J	<b>BOTANY 511 SCAN EM &amp; EDS</b>			
	W 1130-220 HCK 246	>1862 A 2-3	TO BE ARRANGED * * INSTRUCTOR I.D. HCK 430		
BOTANY,BIOL,ZOOL MAJORS ONLY					
	HCK 246	<b>BOTANY 520 SEMINAR</b>			
>1843 AF 5	MWF 830-920 JHN 064 MARON,J	1863 A 1	M 330-450 HCK 132 OLMSTEAD,R		
H	W 230-520 HCK 246	CREDIT/NO CREDIT ONLY			
BOTANY,BIOL,ZOOL MAJORS ONLY					
	EC HCK 246	1864 B 1	M 330-450 HCK 316 OLMSTEAD,R		
>1844 AG 5	MWF 830-920 JHN 064 MARON,J	CREDIT/NO CREDIT ONLY			
H	Th 830-1120 HCK 246	<b>BOTANY 521 TOPICS IN PLT PHYS</b>			
BOTANY,BIOL,ZOOL MAJORS ONLY					
	EC HCK 246	>1865 A 1	TO BE ARRANGED * * VAN VOLKENBU		
>1845 AH 5	MWF 830-920 JHN 064 MARON,J	CREDIT/NO CREDIT ONLY			
H	F 1130-220 HCK 246	>1866 B 1	TO BE ARRANGED * * VAN VOLKENBU		
BOTANY,BIOL,ZOOL MAJORS ONLY					
	EC HCK 246	CREDIT/NO CREDIT ONLY			
>1846 AI 5	MWF 830-920 JHN 064 MARON,J	<b>BOTANY 523 TOPICS IN MYCOLOGY</b>			
H	Th 1130-220 HCK 446	>1867 A 1-3	TO BE ARRANGED * * AMMIRATI,J		
BOTANY,BIOL,ZOOL MAJORS ONLY (PD.1)					
	EC HCK 430	>1868 B 1	TO BE ARRANGED * * WHISLER,H		
<b>BOTANY 429 PLANT GENETICS (NW) P</b>					
1847 A 3	MWF 1030-1120 HCK 316 COMAI,L	CREDIT/NO CREDIT ONLY			
		HALL,B			
>1848 B 3	MWF 1030-1120 HCK 316 COMAI,L	<b>BOTANY 524 TOPICS IN PHYCOLOGY</b>			
H		>1869 A 1	TO BE ARRANGED * * CATTOLICO,R		
BOTANY,ZOOL,BIOL MAJORS ONLY (PD.1) BENDICH,A					
	EC HCK 430	>1870 B 2	TO BE ARRANGED * * WAALAND,J		
CREDIT/NO CREDIT ONLY					
<b>BOTANY 441 MORPH ANAT LAND PLT (NW) P</b>					
1849 AA 5	TTTh 1230-120 GWN 201 HALPERIN,W	<b>BOTANY 525 TPCS PLANT ECOLOGY</b>			
	TTTh 130-320 HCK 244	>1871 A 1	TO BE ARRANGED * * DEL MORAL,R		
BOTANY,UR FOR,BIOL,ZOOL MAJORS ONLY (PD.1)					
1850 AB 5	TTTh 1230-120 GWN 201 HALPERIN,W	CREDIT/NO CREDIT ONLY			
	TTTh 330-520 HCK 246	>1872 B 1	TO BE ARRANGED * * MARON,J		
BOTANY,UR FOR,BIOL,ZOOL MAJORS ONLY (PD.1)					
1851 AC 5	TTTh 1230-120 GWN 201 HALPERIN,W	<b>BOTANY 527 PLT MOLEC SVST EVOL</b>			
	TTTh 130-320 HCK 246	>1873 A 1	TO BE ARRANGED * * OLMSTEAD,R		
BOTANY,UR FOR,BIOL,ZOOL MAJORS ONLY (PD.1)					
1852 AD 5	TTTh 1230-120 GWN 201 HALPERIN,W	<b>BOTANY 528 PLANT MOLEC BIOL</b>			
	TTTh 330-520 HCK 244	>1874 B 3	TO BE ARRANGED * * WHISLER,H		
BOTANY,UR FOR,BIOL,ZOOL MAJORS ONLY (PD.1)					
		HALL,B			
<b>BOTANY 529 TPCS PLANT MOL BIOL</b>					
>1875 A 1	TO BE ARRANGED * * COMAI,L	CREDIT/NO CREDIT ONLY			
RESEARCH DISCUSSION; EC HCK 430					

<b>CENTER FOR THE HUMANITIES</b>					
<b>HUM 596 HUMANITIES RSCH SEM</b>					
4476 A 5	T 230-420 LA2 * WALSH,W	% OFFERED JOINTLY WITH C LIT 596 A			
THE JURISPRUDENCE OF IRISH REPUBLICANISM, 1798-1998.					
4477 B 5	TO BE ARRANGED * * *	% OFFERED JOINTLY WITH C LIT 596 B			
4478 C 5 W 230-520 LA2 * WIECZOREK,M					
% OFFERED JOINTLY WITH ART H 581 A					
THE CHROMOPLASTIC IMAGINATION: AN INTERDISCIPLINARY APPROACH TO MONDRIAN'S UTOPIAN VISION OF ART					

<b>CHEMISTRY</b>					
<b>ALL OVERLOADS FOR CHEM LECTURE COURSES WILL BE MADE AVAILABLE ON STAR DURING REGISTRATION (PD.2). ADD CODES &amp; DROP CODES ARE REQUIRED FOR ALL CHEM LAB COURSES DURING REGISTRATION (PD. 3 &amp; 4). AVAILABLE FROM BAG 271 M-F 8AM-4:20PM</b>					
<b>CHEM 120 INTRO GEN CHEM (NW,OSR)</b>					
>1988 AA 5	TWThF 930-1020 BAG 131	T 1030-1220 BAG 133			
DROP CODE REQUIRED (PD.2&3)					
"FRESHMAN INTEREST GROUP STUDENTS ONLY"					
1989 AB 5	TWThF 930-1020 BAG 131	T 1230-220 BAG 133			
ADD CODE REQUIRED (PD.3)					
DROP CODE REQUIRED (PD.3&4)					
1990 AC 5	TWThF 930-1020 BAG 131	T 230-420 BAG 133			
ADD CODE REQUIRED (PD.3)					
DROP CODE REQUIRED (PD.3&4)					
1991 AD 5	TWThF 930-1020 BAG 131	T 230-420 BAG 133			
ADD CODE REQUIRED (PD.3)					
DROP CODE REQUIRED (PD.3&4)					
1992 AE 5	TWThF 930-1020 BAG 131	T 430-620P BAG 133			
ADD CODE REQUIRED (PD.3)					
DROP CODE REQUIRED (PD.3&4)					

SYMBOLS

- VLPA = Visual, Literary and Performing Arts
- I&S = Individuals and Societies
- NW = Natural World
- QSR = Quantitative, Symbolic, or Formal Reasoning
- C = English Composition
- P = See Web Catalog for Prerequisites - [www.washington.edu/students/crscat](http://www.washington.edu/students/crscat)
- H = Honors Course
- > = Limited enrollment in this section, students must obtain Entry Code or Faculty Number
- PD1 = Period I (May 8-Jun. 21)
- PD2 = Period II (Jun. 22-Sep. 27)
- PD3 = Period III (Sep. 28-Oct. 11)
- PD4 = Period IV (Oct. 12-Nov 15)
- "How to Read Course Listings" (See back of Time Schedule)
- % = New Course See [www.washington.edu/students/crscat](http://www.washington.edu/students/crscat)

DEPT COURSE TITLE SLN SECTION TITLE DEPT COURSE TITLE SLN SECTION TITLE DEPT COURSE TITLE SLN SECTION TITLE

CHEMISTRY CONT'D

1993 AF 5 TWThF 930-1020 BAG 131  
Th 1030-1220 BAG 133  
ADD CODE REQUIRED (PD.3)  
DROP CODE REQUIRED (PD.384)  
>1994 AG 5 TWThF 930-1020 BAG 131  
Th 1230-220 BAG 133  
DROP CODE REQUIRED (PD.384)  
MINORITY SCIENCE & ENGR PROGRAM;  
EC I & II LOW 360;  
EC/DC III BAG 271  
1995 AH 5 TWThF 930-1020 BAG 131  
Th 230-420 BAG 133  
ADD CODE REQUIRED (PD.3)  
DROP CODE REQUIRED (PD.384)  
1996 AI 5 TWThF 930-1020 BAG 131  
Th 230-420 BAG 133  
ADD CODE REQUIRED (PD.3)  
DROP CODE REQUIRED (PD.384)  
1997 AJ 5 TWThF 930-1020 BAG 131  
Th 430-620P BAG 133  
ADD CODE REQUIRED (PD.3)  
DROP CODE REQUIRED (PD.384)  
>1998 AK 5 TWThF 930-1020 BAG 131  
F 1030-1220 BAG 133  
DROP CODE REQUIRED (PD.283)  
"FRESHMAN INTEREST GROUP STUDENTS ONLY"  
1999 AL 5 TWThF 930-1020 BAG 131  
F 1230-220 BAG 133  
ADD CODE REQUIRED (PD.3)  
DROP CODE REQUIRED (PD.384)  
CHEM 142 GENERAL CHEMISTRY (NW,OSR)  
2000 AA 5 MWThF 830-920 BAG 131  
X Th 1230-120 SWS 030  
M 1230-320 BAG 291  
ADD CODE REQUIRED (PD.3)  
DROP CODE REQUIRED (PD.384)  
2001 AB 5 MWThF 830-920 BAG 131  
X Th 130-220 MUE 154  
M 1230-320 BAG 291  
ADD CODE REQUIRED (PD.3)  
DROP CODE REQUIRED (PD.384)  
2002 AC 5 MWThF 830-920 BAG 131  
X Th 230-320 BAG 261  
M 430-720P BAG 291  
ADD CODE REQUIRED (PD.3)  
DROP CODE REQUIRED (PD.384)  
2003 AD 5 MWThF 830-920 BAG 131  
X Th 330-420 BAG 260  
M 430-720P BAG 291  
ADD CODE REQUIRED (PD.3)  
DROP CODE REQUIRED (PD.384)  
>2004 AE 5 MWThF 830-920 BAG 131  
X Th 930-1020 KNE 220  
T 830-1120 BAG 236  
DROP CODE REQUIRED (PD.283)  
"FRESHMAN INTEREST GROUP STUDENTS ONLY"  
>2005 AF 5 MWThF 830-920 BAG 131  
X Th 1030-1120 BAG 261  
T 830-1120 BAG 236  
DROP CODE REQUIRED (PD.283)  
"FRESHMAN INTEREST GROUP STUDENTS ONLY"  
2006 AG 5 MWThF 830-920 BAG 131  
X Th 1230-120 JHN 006  
T 1230-320 BAG 291  
ADD CODE REQUIRED (PD.3)  
DROP CODE REQUIRED (PD.384)  
2007 AH 5 MWThF 830-920 BAG 131  
X Th 130-220 JHN 101  
T 1230-320 BAG 291  
ADD CODE REQUIRED (PD.3)  
DROP CODE REQUIRED (PD.384)  
2008 AI 5 MWThF 830-920 BAG 131  
X Th 1230-120 EEB 318  
T 430-720P BAG 291  
ADD CODE REQUIRED (PD.3)  
DROP CODE REQUIRED (PD.384)  
2009 AJ 5 MWThF 830-920 BAG 131  
X Th 130-220 JHN 006  
T 430-720P BAG 291  
ADD CODE REQUIRED (PD.3)  
DROP CODE REQUIRED (PD.384)  
2010 AK 5 MWThF 830-920 BAG 131  
X Th 230-320 BAG 260  
W 1230-320 BAG 291  
ADD CODE REQUIRED (PD.3)  
DROP CODE REQUIRED (PD.384)

>2011 AL 5 MWThF 830-920 BAG 131  
X Th 330-420 BAG 331A  
W 1230-320 BAG 291  
DROP CODE REQUIRED (PD.283)  
"FRESHMAN INTEREST GROUP STUDENTS ONLY"  
2012 BA 5 MTThF 1030-1120 BAG 131  
X Th 130-220 EEB 218  
M 130-420 BAG 233  
ADD CODE REQUIRED (PD.3)  
DROP CODE REQUIRED (PD.384)  
>2013 BB 5 MTThF 1030-1120 BAG 131  
X Th 230-320 BAG 154  
M 130-420 BAG 233  
DROP CODE REQUIRED (PD.283)  
"FRESHMAN INTEREST GROUP STUDENTS ONLY"  
2014 BC 5 MTThF 1030-1120 BAG 131  
X Th 230-320 CHL 101  
M 530-820P BAG 233  
ADD CODE REQUIRED (PD.3)  
DROP CODE REQUIRED (PD.384)  
2015 BD 5 MTThF 1030-1120 BAG 131  
X Th 330-420 BAG 154  
M 530-820P BAG 233  
ADD CODE REQUIRED (PD.3)  
DROP CODE REQUIRED (PD.384)  
>2016 BE 5 MTThF 1030-1120 BAG 131  
X Th 1130-1220 GWN 201  
T 1130-220 BAG 233  
DROP CODE REQUIRED (PD.384)  
MINORITY SCIENCE & ENGR PROGRAM;  
EC I & II LOW 360;  
EC/DC III BAG 271  
>2017 BF 5 MTThF 1030-1120 BAG 131  
X Th 1230-120 CMU 332  
T 1130-220 BAG 233  
DROP CODE REQUIRED (PD.283)  
"FRESHMAN INTEREST GROUP STUDENTS ONLY"  
2018 BG 5 MTThF 1030-1120 BAG 131  
X Th 130-220 DEN 217  
T 330-620 BAG 233  
ADD CODE REQUIRED (PD.3)  
DROP CODE REQUIRED (PD.384)  
2019 BH 5 MTThF 1030-1120 BAG 131  
X Th 330-420 CHL 105  
T 330-620 BAG 233  
ADD CODE REQUIRED (PD.3)  
DROP CODE REQUIRED (PD.384)  
2020 BI 5 MTThF 1030-1120 BAG 131  
X Th 1230-120 GUG 224  
W 1130-220 BAG 236  
ADD CODE REQUIRED (PD.3)  
DROP CODE REQUIRED (PD.384)  
2021 BJ 5 MTThF 1030-1120 BAG 131  
X Th 130-220 PAB A212  
W 1130-220 BAG 236  
ADD CODE REQUIRED (PD.3)  
DROP CODE REQUIRED (PD.384)  
2022 BK 5 MTThF 1030-1120 BAG 131  
X Th 230-320 CHL 036  
W 430-720P BAG 291  
ADD CODE REQUIRED (PD.3)  
DROP CODE REQUIRED (PD.384)  
2023 BL 5 MTThF 1030-1120 BAG 131  
X Th 330-420 PAB A212  
W 430-720P BAG 291  
ADD CODE REQUIRED (PD.3)  
DROP CODE REQUIRED (PD.384)  
>2024 CA 5 MTThF 1230-120 BAG 131  
X T 930-1020 EEB 108  
Th 930-1220 BAG 291  
DROP CODE REQUIRED (PD.283)  
"FRESHMAN INTEREST GROUP STUDENTS ONLY"  
>2025 CB 5 MTThF 1230-120 BAG 131  
X T 1030-1120 SWI 211  
Th 930-1220 BAG 291  
DROP CODE REQUIRED (PD.283)  
"FRESHMAN INTEREST GROUP STUDENTS ONLY"  
2026 CC 5 MTThF 1230-120 BAG 131  
X T 130-220 JHN 006  
Th 130-420 BAG 236  
ADD CODE REQUIRED (PD.3)  
DROP CODE REQUIRED (PD.384)  
2027 CD 5 MTThF 1230-120 BAG 131  
X T 230-320 BAG 154  
Th 130-420 BAG 236  
ADD CODE REQUIRED (PD.3)  
DROP CODE REQUIRED (PD.384)

2028 CE 5 MTThF 1230-120 BAG 131  
X T 330-420 BAG 106  
Th 130-420 BAG 236  
ADD CODE REQUIRED (PD.3)  
DROP CODE REQUIRED (PD.384)  
2029 CF 5 MTThF 1230-120 BAG 131  
X T 130-220 JHN 101  
Th 530-820P BAG 236  
ADD CODE REQUIRED (PD.3)  
DROP CODE REQUIRED (PD.384)  
2030 CG 5 MTThF 1230-120 BAG 131  
X T 230-320 BAG 331A  
Th 530-820P BAG 236  
ADD CODE REQUIRED (PD.3)  
DROP CODE REQUIRED (PD.384)  
2031 CH 5 MTThF 1230-120 BAG 131  
X T 330-420 BAG 108  
Th 530-820P BAG 236  
ADD CODE REQUIRED (PD.3)  
DROP CODE REQUIRED (PD.384)  
>2032 CI 5 MTThF 1230-120 BAG 131  
X T 930-1020 EEB 318  
F 930-1220 BAG 291  
DROP CODE REQUIRED (PD.283)  
"FRESHMAN INTEREST GROUP STUDENTS ONLY"  
>2033 CJ 5 MTThF 1230-120 BAG 131  
X T 1130-1220 SWS 230  
F 930-1220 BAG 291  
DROP CODE REQUIRED (PD.283)  
"FRESHMAN INTEREST GROUP STUDENTS ONLY"  
2034 CK 5 MTThF 1230-120 BAG 131  
X T 1030-1120 THO 215  
F 130-420 BAG 291  
ADD CODE REQUIRED (PD.3)  
DROP CODE REQUIRED (PD.384)  
>2035 CL 5 MTThF 1230-120 BAG 131  
X T 1130-1220 SWS B010  
F 130-420 BAG 291  
DROP CODE REQUIRED (PD.283)  
"FRESHMAN INTEREST GROUP STUDENTS ONLY"  
>2036 DA 5 MTWF 230-320 BAG 131  
X T 1230-120 BNS 115  
W 330-620 BAG 236  
DROP CODE REQUIRED (PD.283)  
"FRESHMAN INTEREST GROUP STUDENTS ONLY"  
2037 DB 5 MTWF 230-320 BAG 131  
X T 130-220 SWS 032  
W 330-620 BAG 236  
ADD CODE REQUIRED (PD.3)  
DROP CODE REQUIRED (PD.384)  
2038 DC 5 MTWF 230-320 BAG 131  
X T 330-420 BAG 331A  
W 330-620 BAG 236  
ADD CODE REQUIRED (PD.3)  
DROP CODE REQUIRED (PD.384)  
2039 DD 5 MTWF 230-320 BAG 131  
X T 830-920 BAG 260  
Th 830-1120 BAG 236  
ADD CODE REQUIRED (PD.3)  
DROP CODE REQUIRED (PD.384)  
>2040 DE 5 MTWF 230-320 BAG 131  
X T 930-1020 EEB 316  
Th 830-1120 BAG 236  
DROP CODE REQUIRED (PD.283)  
"FRESHMAN INTEREST GROUP STUDENTS ONLY"  
>2041 DF 5 MTWF 230-320 BAG 131  
X T 1030-1120 HCK 316  
Th 830-1120 BAG 236  
DROP CODE REQUIRED (PD.283)  
"FRESHMAN INTEREST GROUP STUDENTS ONLY"  
2042 DG 5 MTWF 230-320 BAG 131  
X T 930-1020 BAG 261  
Th 1230-320 BAG 233  
ADD CODE REQUIRED (PD.3)  
DROP CODE REQUIRED (PD.384)  
2043 DH 5 MTWF 230-320 BAG 131  
X T 1030-1120 PAR 120  
Th 1230-320 BAG 233  
ADD CODE REQUIRED (PD.3)  
DROP CODE REQUIRED (PD.384)  
2044 DI 5 MTWF 230-320 BAG 131  
X T 1230-120 EEB 318  
Th 430-720P BAG 233  
ADD CODE REQUIRED (PD.3)  
DROP CODE REQUIRED (PD.384)  
2045 DJ 5 MTWF 230-320 BAG 131  
X T 130-220 WEB 103  
Th 430-720P BAG 233  
ADD CODE REQUIRED (PD.3)  
DROP CODE REQUIRED (PD.384)

UNIVERSITY OF WASHINGTON

COLLEGE OF ARTS AND SCIENCES

AUTUMN QUARTER 1998

Table header for course listings with columns: DEPT COURSE, SLN SECTION, SPEC CODE, TITLE, CRD, DAY, TIME, BLDG ROOM, INSTRUCTOR.

CHEMISTRY CONT'D

Course listings for Chemistry (left column) including courses 2046 DK 5 through 2059 AB 5, with details on sections and prerequisites.

Course listings for Chemistry (middle column) including courses 2060 AC 5 through 2072 AC 6, with details on sections and prerequisites.

Course listings for Chemistry (right column) including courses 2076 AG 6 through 2098 AA 4, with details on sections and prerequisites.

SYMBOLS

- VLPA = Visual, Literary and Performing Arts
I&S = Individuals and Societies
NW = Natural World
QSR = Quantitative, Symbolic, or Formal Reasoning
C = English Composition
P = See Web Catalog for Prerequisites
H = Honors Course
> = Limited enrollment in this section, students must obtain Entry Code or Faculty Number
PD1 = Period I (May 8-Jun. 21)
PD2 = Period II (Jun. 22-Sep. 27)
PD3 = Period III (Sep. 28-Oct: 11)
PD4 = Period IV (Oct. 12-Nov 15)
"How to Read Course Listings" (See back of Time Schedule)
% = New Course See www.washington.edu/students/crsct



COLLEGE OF ARTS AND SCIENCES

AUTUMN QUARTER 1998

DEPT	COURSE	TITLE	SLN	SECTION	CRD	DAY	TIME	BLDG	ROOM	INSTRUCTOR	DEPT	COURSE	TITLE	SLN	SECTION	CRD	DAY	TIME	BLDG	ROOM	INSTRUCTOR	DEPT	COURSE	TITLE	SLN	SECTION	CRD	DAY	TIME	BLDG	ROOM	INSTRUCTOR
CHEMISTRY CONT'D											CLASSICS											GREEK										
<p><b>CHEMISTRY CONT'D</b></p> <p>&gt;2180 AJ 3 MW 1030-1120 BAG 331A F 1230-220 BAG 133 CREDIT/NO CREDIT ONLY DROP CODE REQUIRED</p> <p>CHEM 499 UG RES/REPORT WRITG &gt;2181 A VAR TO BE ARRANGED * * CREDIT/NO CREDIT ONLY MEETS WRITING COURSE REQUIREMENT INSTRUCTOR I.D. BAG 109</p> <p>&gt;2182 B VAR TO BE ARRANGED * * H CREDIT/NO CREDIT ONLY MEETS WRITING COURSE REQUIREMENT INSTRUCTOR I.D. BAG 109</p> <p>CHEM 508 ADV INORGANIC CHEM 2183 A 3 MWF 930-1020 BAG 106</p> <p>CHEM 520 CRNT PRB ANALYT CHEM 2184 A 2 MWF 1030-1120 CHL 021</p> <p>CHEM 530 ADV ORGANIC CHEM 2185 A 3 MWF 1030-1120 BAG 108</p> <p>CHEM 550 INTRO QUANTUM CHEM 2186 A 3 MWF 1230-120 BAG 260</p> <p>CHEM 553 STATISTCL MECHANICS 2187 A 3 MWF 830-920 BAG 261</p> <p>CHEM 560 CUR PROB PHYS CHEM 2188 A 3 MWF 1030-1120 BAG 106</p> <p>CHEM 581 TOPICS INORGANIC CHEM 2189 A 3 TO BE ARRANGED * * CREDIT/NO CREDIT ONLY GRADS ONLY CHEM MAJORS ONLY PERM OF INSTR</p> <p>CHEM 582 TOPICS ANALYT CHEM 2190 A 3 TO BE ARRANGED * * CREDIT/NO CREDIT ONLY GRADS ONLY CHEM MAJORS ONLY PERM OF INSTR</p> <p>CHEM 583 TOPICS ORGANIC CHEM 2191 A 3 TO BE ARRANGED * * CREDIT/NO CREDIT ONLY GRADS ONLY CHEM MAJORS ONLY PERM OF INSTR</p> <p>CHEM 585 TOPICS PHYSCL CHEM 2192 A 3 TO BE ARRANGED * * CREDIT/NO CREDIT ONLY GRADS ONLY CHEM MAJORS ONLY PERM OF INSTR</p> <p>CHEM 590 SMNR GENERAL CHEM 2193 A 1 TO BE ARRANGED * * CREDIT/NO CREDIT ONLY GRADS ONLY CHEM MAJORS ONLY PERM OF INSTR</p> <p>CHEM 591 SMNR INORGANIC CHEM 2194 A 1 T 330-520 BAG 261 CREDIT/NO CREDIT ONLY GRADS ONLY CHEM MAJORS ONLY PERM OF INSTR</p> <p>CHEM 592 SMNR ANALYTCL CHEM 2195 A 1 M 330-520 BAG 261 CREDIT/NO CREDIT ONLY GRADS ONLY CHEM MAJORS ONLY PERM OF INSTR</p>											<p>CHEM 593 SMNR ORGANIC CHEM 2196 A 1 F 330-620 BAG 261 CREDIT/NO CREDIT ONLY GRADS ONLY CHEM MAJORS ONLY PERM OF INSTR</p> <p>CHEM 595 SMNR PHYSICAL CHEM 2197 A 1 W 330-620 BAG 261 CREDIT/NO CREDIT ONLY GRADS ONLY CHEM MAJORS ONLY PERM OF INSTR</p> <p>CHEM 600 INDEPNENT STDY/RSCH &gt;2198 A 1-10 TO BE ARRANGED * * FACULTY CODE BAG 109D</p> <p>CHEM 700 MASTERS THESIS &gt;2199 A 1-10 TO BE ARRANGED * * FACULTY CODE BAG 109D</p> <p>CHEM 800 DOCTORAL DISSERTATN &gt;2200 A 1-10 TO BE ARRANGED * * FACULTY CODE BAG 109D</p>											<p>&gt;2342 AB 5 MWF 1030-1120 SMI 211 TTh 1030-1120 THO 135 DROP CODE REQUIRED (PD.2) "FRESHMAN INTEREST GROUP STUDENTS ONLY"</p> <p>2343 AC 5 MWF 1030-1120 SMI 211 TTh 1130-1220 DEN 313</p> <p>&gt;2344 AD 5 MWF 1030-1120 SMI 211 TTh 1130-1220 PAR 112 DROP CODE REQUIRED (PD.2) "FRESHMAN INTEREST GROUP STUDENTS ONLY"</p> <p>CLAS 320 G R PRIV &amp; PUB LIFE (VLPA/I&amp;S) 2345 A 5 MTWTF 830-920 RAI 121 BLIQUEZ,L OFFERED JOINTLY WITH CLAS 320 B</p> <p>&gt;8568 B 5 MTWTF 830-920 RAI 121 OFFERED JOINTLY WITH CLAS 320 A DROP CODE REQUIRED (PD.2) FRESHMAN INTEREST GRP STUDENTS ONLY</p> <p>CLAS 424 EPIC TRADITION (VLPA) 2346 A 5 TTh 130-320 DEN 209 MACKAY,P OFFERED JOINTLY WITH C LIT 424 A</p> <p>CLAS 430 GRK &amp; ROM MYTHOLOGY (VLPA) 2347 AA 5 MWF 930-1020 MLR 301 CLAUSS,J TTh 930-1020 BLM 309</p> <p>2348 AB 5 MWF 930-1020 MLR 301 CLAUSS,J TTh 930-1020 * *</p> <p>&gt;2349 AC 5 MWF 930-1020 MLR 301 CLAUSS,J TTh 930-1020 PAR 213 DROP CODE REQUIRED (PD.2) "FRESHMAN INTEREST GROUP STUDENTS ONLY"</p> <p>2350 AD 5 MWF 930-1020 MLR 301 CLAUSS,J TTh 1030-1120 CMU 226</p> <p>2351 AE 5 MWF 930-1020 MLR 301 CLAUSS,J TTh 1030-1120 DEN 302</p> <p>&gt;2352 AF 5 MWF 930-1020 MLR 301 CLAUSS,J TTh 1030-1120 PAR 213 DROP CODE REQUIRED (PD.2) "FRESHMAN INTEREST GROUP STUDENTS ONLY"</p> <p>CLAS 495 SENIOR ESSAY (VLPA) &gt;2354 A 1-3 TO BE ARRANGED * * MEETS WRITING COURSE REQUIREMENT INSTRUCTOR I.D. DEN 218</p> <p>CLAS 496 SPECIAL TOPICS (VLPA) 2355 A 3 MW 1130-1250 PAR 120 CONNOLLY,J GREEK CULTURE UNDER ROME</p> <p>CLAS 520 SEMINAR &gt;2357 A 5 MW 400-540 DEN 206 CONNOLLY,J % EC DEN 218</p> <p>CLAS 700 MASTERS THESIS &gt;2358 A 1-10 TO BE ARRANGED * * INSTRUCTOR I.D. DEN 218</p> <p>CLAS 800 DOCTORAL DISSERTATN &gt;2359 A 1-10 TO BE ARRANGED * * INSTRUCTOR I.D. DEN 218</p>										
<p><b>CLASSICS</b></p> <p><b>CLASSICAL ARCHAEOLOGY</b></p> <p>CL AR 342 ROMAN ART &amp; ARCHLGY (VLPA) 2324 A 3 MWF 100-150 ART 003 HALLETT,C OFFERED JOINTLY WITH ART H 342 A</p>											<p><b>CLASSICS</b></p> <p>CLAS 101 ALL SECTIONS - NO AUDITORS;NO OVERLOADS</p> <p>CLAS 101 LAT &amp; GRK CURR USE (VLPA) 2325 A 2 TTh 830-920 DEN 205 CREDIT/NO CREDIT ONLY FRESHMEN,SOPHMRS ONLY (PD.1&amp;2)</p> <p>2326 B 2 TTh 930-1020 * * CREDIT/NO CREDIT ONLY</p> <p>2327 C 2 TTh 1030-1120 DEN 209 CREDIT/NO CREDIT ONLY FRESHMEN,SOPHMRS ONLY (PD.1&amp;2)</p> <p>2328 D 2 TTh 1130-1220 DEN 211 CREDIT/NO CREDIT ONLY</p> <p>2329 E 2 TTh 930-1020 BLM 408 CREDIT/NO CREDIT ONLY FRESHMEN,SOPHMRS ONLY (PD.1&amp;2)</p> <p>2330 F 2 TTh 830-920 SAV 315 CREDIT/NO CREDIT ONLY NO AUDITORS; NO OVERLOADS</p> <p>2332 U 2 T 630-820P DEN 205 CREDIT/NO CREDIT ONLY</p> <p>2333 V 2 Th 630-820P DEN 205 CREDIT/NO CREDIT ONLY NO AUDITORS; NO OVERLOADS</p> <p>CLAS 102 GRAM &amp; SYN THRU LAT (VLPA) &gt;2334 A 3 MWF 1130-1220 DEN 205 CLAUSS,J EC DEN 218</p> <p>CLAS 205 ALL SECTIONS - NO AUDITORS; NO OVERLOADS</p> <p>CLAS 205 BIOSCIENTIFIC VOCAB (VLPA) 2335 A 3 MWF 830-920 CHL 101 CREDIT/NO CREDIT ONLY</p> <p>2336 B 3 MWF 930-1020 CHL 101 CREDIT/NO CREDIT ONLY</p> <p>2337 C 3 MWF 1030-1120 CHL 101 CREDIT/NO CREDIT ONLY</p> <p>2338 D 3 MWF 1130-1220 CHL 101 CREDIT/NO CREDIT ONLY</p> <p>2339 E 3 MWF 830-920 CHL 021 CREDIT/NO CREDIT ONLY</p> <p>2340 F 3 MWF 930-1020 CHL 021 CREDIT/NO CREDIT ONLY</p> <p>CLAS 210 GRK ROM CLCS IN ENG (VLPA) 2341 AA 5 MWF 1030-1120 SMI 211 TTh 1030-1120 * *</p>											<p><b>GREEK</b></p> <p>GREEK 101 ELEMENTARY GREEK 4243 A 5 MTWTF 130-220 DEN 206 LAPE,S NO AUDITORS</p> <p>GREEK 305 ATTIC PROSE (VLPA) 4244 A 5 MTWF 130-220 DEN 217 GOWING,A NO AUDITORS</p> <p>GREEK 413 PRESOC PHILOSOPHERS (VLPA) 4245 A 3 MW 230-350 DEN 310 BLUNDELL,M</p> <p>GREEK 449 GREEK EPIC (VLPA) 4246 A 3 TTh 400-520 DEN 211 COLWELL,S</p> <p>GREEK 490 SUPERVISED STUDY &gt;4247 A VAR TO BE ARRANGED * * INSTRUCTOR I.D. DEN 218</p>										

SYMBOLS

VLPA = Visual, Literary and Performing Arts  
I&S = Individuals and Societies  
NW = Natural World  
QSR = Quantitative, Symbolic, or Formal Reasoning  
C = English Composition  
P = See Web Catalog for Prerequisites - [www.washington.edu/students/crscat](http://www.washington.edu/students/crscat)

H = Honors Course  
> = Limited enrollment in this section, students must obtain Entry Code or Faculty Number

PD1 = Period I (May 8-Jun. 21)  
PD2 = Period II (Jun. 22-Sep. 27)  
PD3 = Period III (Sep. 28-Oct. 11)  
PD4 = Period IV (Oct. 12-Nov 15)

"How to Read Course Listings" (See back of Time Schedule)

% = New Course See [www.washington.edu/students/crscat](http://www.washington.edu/students/crscat)

**AUTUMN QUARTER 1998**

**COLLEGE OF ARTS AND SCIENCES**

DEPT COURSE TITLE  
SLN SECTION CRD DAY TIME BLDG ROOM INSTRUCTOR  
SPEC CODE COMMENTS

DEPT COURSE TITLE  
SLN SECTION CRD DAY TIME BLDG ROOM INSTRUCTOR  
SPEC CODE COMMENTS

DEPT COURSE TITLE  
SLN SECTION CRD DAY TIME BLDG ROOM INSTRUCTOR  
SPEC CODE COMMENTS

**GREEK CONT'D**

>4248 B VAR TO BE ARRANGED \* \*  
H INSTRUCTOR I.D. DEN 218

**GREEK 520 SEMINAR**  
>4249 A 5 MW 1230-210 DEN 205 COLWELL, S  
EC DEN 218

**GREEK 590 SUPERVISED STUDY**  
>4250 A VAR TO BE ARRANGED \* \*  
INSTRUCTOR I.D. DEN 218

**GREEK 600 INDEPNDNT STDY/RSCH**  
>4251 A 1-10 TO BE ARRANGED \* \*  
CREDIT/NO CREDIT ONLY  
INSTRUCTOR I.D. DEN 218

**LATIN**

**LATIN 101 ALL SECTIONS - NO AUDITORS**

**LATIN 101 ELEMENTARY LATIN**  
>4682 A 5 MTWTF 930-1020 DEN 302 CONNORS, C  
>4683 B 5 MTWTF 930-1020 DEN 303  
DROP CODE REQUIRED (PD.2)  
"FRESHMAN INTEREST GROUP STUDENTS  
ONLY"

4684 C 5 MTWTF 1130-1220 PAR 106  
4685 D 5 MTWTF 1130-1220 PAR 306  
4686 E 5 MTWTF 1130-1220 CLK 119  
4687 F 5 MTWTF 1130-1220 CLK 220

**LATIN 305 INTROD LAT LIT (VLPA)**  
4688 A 5 MTWF 1130-1220 DEN 217 LAPE, S  
NO AUDITORS  
4689 B 5 MTWF 1130-1220 DEN 312  
NO AUDITORS

**LATIN 422 LIVY (VLPA)**  
4690 A 3 MW 400-520 DEN 213 GOWING, A

**LATIN 457 ROMAN DRAMA (VLPA)**  
4691 A 3 TTH 230-350 DEN 217 CONNOR, C

**LATIN 490 SUPERVISED STUDY**  
>4692 A VAR TO BE ARRANGED \* \*  
INSTRUCTOR I.D. DEN 218  
>4693 B VAR TO BE ARRANGED \* \*  
H INSTRUCTOR I.D. DEN 218

**LATIN 512 AUGUSTAN POETRY**  
>4694 A 5 TTH 1230-210 DEN 205 HINDS, S  
EC DEN 218

**LATIN 590 SUPERVISED STUDY**  
>4695 A VAR TO BE ARRANGED \* \*  
INSTRUCTOR I.D. DEN 218

**LATIN 600 INDEPNDNT STDY/RSCH**  
>4696 A 1-10 TO BE ARRANGED \* \*  
CREDIT/NO CREDIT ONLY  
INSTRUCTOR I.D. DEN 218

**COMMUNICATIONS**

ENTRY CODES ARE AVAILABLE IN CMU 118  
STUDENTS NOT ATTENDING THE FIRST WEEK OF THE  
QUARTER MAY BE DROPPED

**CMU 200 INTRO TO MASS CMU (I&S)**  
>2382 AA 5 TTh 1000-1120 KNE 130 DONKE, D  
F 830-920 CMU 8006  
TRANSFER STUDENTS ONLY  
2383 AB 5 TTh 1000-1120 KNE 130 DONKE, D  
F 830-920 CMU 228  
ADD CODE REQUIRED (PD.3)  
2384 AC 5 TTh 1000-1120 KNE 130 DONKE, D  
F 830-920 CMU 326  
ADD CODE REQUIRED (PD.3)  
2385 AD 5 TTh 1000-1120 KNE 130 DONKE, D  
F 930-1020 BLM 307  
ADD CODE REQUIRED (PD.3)  
2386 AE 5 TTh 1000-1120 KNE 130 DONKE, D  
F 930-1020 BLM 302  
ADD CODE REQUIRED (PD.3)  
>2387 AF 5 TTh 1000-1120 KNE 130 DONKE, D  
F 930-1020 BLM 309  
DROP CODE REQUIRED (PD.2)  
"FRESHMAN INTEREST GROUP STUDENTS  
ONLY"  
>2388 AG 5 TTh 1000-1120 KNE 130 DONKE, D  
F 930-1020 BLM 304  
DROP CODE REQUIRED (PD.2)  
"FRESHMAN INTEREST GROUP STUDENTS  
ONLY"

2389 AH 5 TTh 1000-1120 KNE 130 DONKE, D  
F 1030-1120 BLM 214  
ADD CODE REQUIRED (PD.3)  
2390 AI 5 TTh 1000-1120 KNE 130 DONKE, D  
F 1030-1120 BLM 213  
ADD CODE REQUIRED (PD.3)  
>2391 AJ 5 TTh 1000-1120 KNE 130 DONKE, D  
F 1030-1120 BLM 209  
DROP CODE REQUIRED (PD.2)  
"FRESHMAN INTEREST GROUP STUDENTS  
ONLY"  
2392 AK 5 TTh 1000-1120 KNE 130 DONKE, D  
F 1130-1220 CMU 8006  
ADD CODE REQUIRED (PD.3)  
2393 AL 5 TTh 1000-1120 KNE 130 DONKE, D  
F 1130-1220 CMU 228  
ADD CODE REQUIRED (PD.3)  
2394 AM 5 TTh 1000-1120 KNE 130 DONKE, D  
F 1130-1220 CMU 326  
ADD CODE REQUIRED (PD.3)  
2395 AN 5 TTh 1000-1120 KNE 130 DONKE, D  
F 1230-120 MLR 3028  
ADD CODE REQUIRED (PD.3)  
2396 AO 5 TTh 1000-1120 KNE 130 DONKE, D  
F 1230-120 SMI 307  
ADD CODE REQUIRED (PD.3)  
2397 AP 5 TTh 1000-1120 KNE 130 DONKE, D  
F 1230-120 SMI 313  
ADD CODE REQUIRED (PD.3)  
2398 AQ 5 TTh 1000-1120 KNE 130 DONKE, D  
F 1130-1220 CMU 120  
2399 AR 5 TTh 1000-1120 KNE 130 DONKE, D  
F 1030-1120 BLM 414

**CMU 300 CONCEPTS NEW MEDIA (VLPA/I&S)**  
2401 A 5 MW 1130-1220 CMU 104 BOWES, J  
TTh 1130-1220 CMU 114  
CMU MAJORS ONLY (PD.1&2)  
ADD CODE REQUIRED (PD.3)  
PLUS ADDTL TIME

**CMU 320 GLOBAL COMMUNICATN (I&S)**  
2402 AA 5 MTWTh 130-220 SIG 134 KAWAMOTO, K  
F 830-920 SAV 243  
OFFERED JOINTLY WITH POL S 329 AA  
2403 AB 5 MTWTh 130-220 SIG 234 KAWAMOTO, K  
F 930-1020 CMU 120  
OFFERED JOINTLY WITH POL S 329 AB  
2404 AC 5 MTWTh 130-220 SIG 234 KAWAMOTO, K  
F 1030-1120 SMI 113  
OFFERED JOINTLY WITH POL S 329 AC  
2405 AD 5 MTWTh 130-220 SIG 134 KAWAMOTO, K  
F 1130-1220 SAV 211  
OFFERED JOINTLY WITH POL S 329 AD

**CMU 343 EFFECTS OF MASS CMU (I&S)**  
2406 AA 5 MTWTh 1230-120 KNE 110 MOY, P  
F 830-920 ARC 025  
2407 AB 5 MTWTh 1230-120 KNE 110 MOY, P  
F 830-920 ARC 102  
2408 AC 5 MTWTh 1230-120 KNE 110 MOY, P  
F 930-1020 BLM 414  
2409 AD 5 MTWTh 1230-120 KNE 110 MOY, P  
F 930-1020 ARC 021  
2410 AE 5 MTWTh 1230-120 KNE 110 MOY, P  
F 1030-1120 BLM 408  
2411 AF 5 MTWTh 1230-120 KNE 110 MOY, P  
F 1030-1120 BLM 304  
2412 AG 5 MTWTh 1230-120 KNE 110 MOY, P  
F 1230-120 SAV 241  
2413 AH 5 MTWTh 1230-120 KNE 110 MOY, P  
F 1230-120 SAV 315

**CMU 360 BEGIN NEWS & REPTG (I&S)**  
>2414 A 4 MW 1230-220 CMU 8027

**CMU 361 ADV REPTG & NEWSWRIT (I&S)**  
>2415 A 4 TTh 1230-220 CMU 8027

**CMU 362 NEWS LAB (I&S)**  
>2416 A 8 MW 930-1120 CMU 351 STAMM, K  
MEETS WRITING COURSE REQUIREMENT  
EC CMU 222; PLUS ADD'L TIME \*

**CMU 363 CMU INTERNSHIP**  
>2417 A 2-6 TO BE ARRANGED \* \*  
CREDIT/NO CREDIT ONLY  
INSTRUCTOR I.D. CMU 118

**CMU 382 INTRO COMM RESEARCH (I&S)**  
2418 A 5 MW 1130-120 SAV 317 STAMM, K  
OFFERED JOINTLY WITH SP CMU 382 A  
2419 B 5 TTh 830-1020 SMI 407  
OFFERED JOINTLY WITH SP CMU 382 B  
ADD CODE REQUIRED (PD.3)

**CMU 418 ISSUES IN MASS CMU (I&S)**  
2421 A 5 TTh 930-1120 CMU 351 HENDERSON, M  
CMU MAJORS ONLY (PD.1&2)

**CMU 421 INTERCULTURAL COMM (I&S)**  
2422 A 5 MW 1030-1220 SAV 241 MANUSOV, V  
F 1130-1220 SAV 241  
OFFERED JOINTLY WITH SP CMU 478 A

**CMU 425 EURO MEDIA SYSTEMS (I&S)**  
2423 A 5 TTh 1130-120 CMU 104 GIFFORD, A  
OFFERED JOINTLY WITH EURO 425 A  
CMU MAJORS ONLY (PD.1)

**CMU 440 MASS MEDIA LAW (I&S)**  
2426 AA 5 MTWTh 1130-1220 CMU 120 PEMBER, D  
F 830-920 SAV 211  
OFFERED JOINTLY WITH POL S 461 AA  
2427 AB 5 MTWTh 1130-1220 CMU 120 PEMBER, D  
F 930-1020 SAV 211  
OFFERED JOINTLY WITH POL S 461 AB  
2428 AC 5 MTWTh 1130-1220 CMU 120 PEMBER, D  
F 1130-1220 THO 135  
OFFERED JOINTLY WITH POL S 461 AC  
2429 AD 5 MTWTh 1130-1220 CMU 120 PEMBER, D  
F 1230-120 THO 134  
OFFERED JOINTLY WITH POL S 461 AD

**CMU 444 PUB RELTN & SOCIETY (I&S)**  
2430 A 5 TTh 130-320 CMU 104 FEARN-BANKS  
ADD CODE REQUIRED (PD.3)

**CMU 450 CMU & CONSUMER BEH (I&S)**  
2431 A 5 TTh 930-1120 CMU 104 BOWEN, L  
CMU MAJORS ONLY (PD.1)  
ADD CODE REQUIRED (PD.3)

**CMU 462 MAGAZINE WRITING (I&S)**  
>2432 A 4 TTh 930-1120 CMU 8023 FEARN-BANKS,

**CMU 468 JOURNALISM ETHICS (I&S)**  
2433 A 5 MW 230-420 CMU 326  
CMU MAJORS ONLY (PD.1)

**CMU 469 INTEL FNDD AM JRLSM (I&S)**  
2434 A 5 MW 130-320 CMU 104 UNDERWOOD, D  
CMU MAJORS ONLY (PD.1)  
ADD CODE REQUIRED (PD.3)

**CMU 498 PROBLEMS OF CMU**  
>2435 A 1-5 TO BE ARRANGED \* \*  
CMU MAJORS ONLY (PD.1)

**CMU 501 DEV OF MASS COMM**  
>2436 A 5 TTh 330-520 CMU 232 RIVENBURGH, N  
EC CMU 221

**CMU 511 SMNR IN CMU RSRCH**  
>2437 A 3 MW 330-520 CMU 232 STAMM, K

**CMU 516 CMU HISTORIOGRAPHY**  
>2438 A 5 MW 830-1020 CMU 232 KIELBOWICZ, R

**CMU 519 SMNR GOVT&MASS CMU**  
>2439 A 5 TTh 130-320 CMU 230 PEMBER, D

**CMU 521 SEM MEDIA STRUCTURE**  
>2440 A 5 MW 130-320 CMU 232 UNDERWOOD, D

**CMU 550 ADV CMU METHODS**  
>2441 A 1-3 TO BE ARRANGED \* \*

**CMU 598 EFFECT TEACHING CMU**  
>2442 A 1 F 130-320 CMU 8006 RIVENBURGH, N  
CREDIT/NO CREDIT ONLY

**CMU 597 PRACTCM IN CMU RSCH**  
>2443 A 1-3 TO BE ARRANGED \* \*  
INSTRUCTOR I.D. CMU 221

**CMU 598 SELECTED READINGS**  
>2444 A 1-5 TO BE ARRANGED \* \*  
INSTRUCTOR I.D. CMU 221  
>2445 B 1-5 Th 1230-120 BLM 305

**CMU 600 INDEPNDNT STDY/RSCH**  
>2446 A 1-10 TO BE ARRANGED \* \*  
INSTRUCTOR I.D. CMU 221

**CMU 700 MASTERS THESIS**  
>2447 A 1-10 TO BE ARRANGED \* \*  
INSTRUCTOR I.D. CMU 221

**CMU 800 DOCTORAL DISSERTATN**  
>2448 A 1-10 TO BE ARRANGED \* \*  
INSTRUCTOR I.D. CMU 221



## COLLEGE OF ARTS AND SCIENCES

## AUTUMN QUARTER 1998

DEPT COURSE TITLE SLN SECTION CRD DAY TIME BLDG ROOM INSTRUCTOR SPEC CODE COMMENTS	DEPT COURSE TITLE SLN SECTION CRD DAY TIME BLDG ROOM INSTRUCTOR SPEC CODE COMMENTS	DEPT COURSE TITLE SLN SECTION CRD DAY TIME BLDG ROOM INSTRUCTOR SPEC CODE COMMENTS
<b>COMPARATIVE HISTORY OF IDEAS</b>		
<p>A COMPLETE LIST OF CHID CORE COURSES IS AVAILABLE AT THE CHID OFFICE, PDL B102 OR CALL 643-7333.</p> <p><b>CHID 110 QUESTION OF HUM NAT (VLPA/I&amp;S)</b></p> <p>&gt;2233 AA 5 MNF 130-220 SMI 120 MERRELL, D TTh 130-220 LOW 114 SOKOLOVA, V</p> <p>MEETS WRITING COURSE REQUIREMENT TRANSFER &amp; RETURNING INTEREST GROUP STUDENTS ONLY; EC CMU 9</p> <p>2234 AB 5 MNF 130-220 SMI 120 MERRELL, D TTh 1230-120 THO 211 MERRELL, D</p> <p>MEETS WRITING COURSE REQUIREMENT</p> <p>2235 AC 5 MNF 130-220 SMI 120 MERRELL, D TTh 130-220 LOW 112 MITCHELL, R</p> <p>MEETS WRITING COURSE REQUIREMENT</p> <p>2236 AD 5 MNF 130-220 SMI 120 MERRELL, D TTh 930-1020 THO 134</p> <p>MEETS WRITING COURSE REQUIREMENT</p> <p>&gt;2237 AE 5 MNF 130-220 SMI 120 MERRELL, D TTh 130-220 PAR 313</p> <p>MEETS WRITING COURSE REQUIREMENT DROP CODE REQUIRED (PD.2) "FRESHMAN INTEREST GROUP STUDENTS ONLY"</p> <p>2238 AF 5 MNF 130-220 SMI 120 MERRELL, D TTh 830-920 THO 202</p> <p>MEETS WRITING COURSE REQUIREMENT</p> <p>2239 AG 5 MNF 130-220 SMI 120 MERRELL, D TTh 130-220 THO 211</p> <p>MEETS WRITING COURSE REQUIREMENT</p> <p>&gt;2240 AH 5 MNF 130-220 SMI 120 MERRELL, D TTh 1030-1120 LOW 220</p> <p>MEETS WRITING COURSE REQUIREMENT DROP CODE REQUIRED (PD.2) "FRESHMAN INTEREST GROUP STUDENTS ONLY"</p> <p><b>CHID 205 MTHD, IMAGNTN, INQURY (VLPA)</b></p> <p>&gt;2241 A 5 MTWThF 130-220 PAR 108 SEARLE, L</p> <p>OFFERED JOINTLY WITH ENGL 205 A MEETS WRITING COURSE REQUIREMENT EC AVAILABLE IN PDL B102A</p> <p><b>CHID 300 IDEAS IN ART (VLPA)</b></p> <p>2242 A 5 MTWThF 1130-1220 ART 317 OFFERED JOINTLY WITH ART H 300 A</p> <p><b>CHID 491 SENIOR THESIS (I&amp;S)</b></p> <p>&gt;2244 A 5 TO BE ARRANGED * * INSTRUCTOR I.D. PDL B102D</p> <p><b>CHID 492 SENIOR THESIS (I&amp;S)</b></p> <p>&gt;2245 A 5 TO BE ARRANGED * * INSTRUCTOR I.D. PDL B102D</p> <p><b>CHID 493 SENIOR THESIS (I&amp;S)</b></p> <p>&gt;2246 A 5 TO BE ARRANGED * * INSTRUCTOR I.D. PDL B102D</p> <p><b>CHID 498 FOCUS GROUPS</b></p> <p>&gt;2247 A 1 TO BE ARRANGED * * CREDIT/NO CREDIT ONLY</p> <p>&gt;2248 B 2 TO BE ARRANGED * * CLOWES, J CREDIT/NO CREDIT ONLY</p> <p><b>CHID 497 PEER FACILITATORS</b></p> <p>&gt;2249 A 5 M 330-450 THO 217 W 230-450 THO 231</p> <p><b>CHID 498 SPECIAL COLLOQUIA (I&amp;S)</b></p> <p>&gt;2250 A 2 TO BE ARRANGED * * CLOWES, J ZIMBAOVE PREPARATON</p> <p><b>CHID 499 UNDERGRAD IND STDY</b></p> <p>&gt;2251 A 1-5 TO BE ARRANGED * * INSTRUCTOR I.D. PDL B102D</p>		
<b>COMPARATIVE LITERATURE</b>		
<p>ENTRY CODES FOR ALL CLASSES AVAILABLE FROM INSTRUCTORS ONLY; INDEPENDENT STUDY AND SPECIAL SEMINARS AVAILABLE IN PDL B-531</p> <p><b>C LIT 240 WRITING IN C LIT (C)</b></p> <p>&gt;1887 A 5 MTWThF 830-920 THO 125</p> <p>MEETS WRITING COURSE REQUIREMENT DROP CODE REQUIRED (PD.2) "FRESHMAN INTEREST GROUP STUDENTS ONLY"</p> <p>&gt;1888 B 5 MTWThF 930-1020 MEB 102</p> <p>MEETS WRITING COURSE REQUIREMENT DROP CODE REQUIRED (PD.2) "FRESHMAN INTEREST GROUP STUDENTS ONLY"</p> <p>&gt;1889 C 5 MTWThF 1030-1120 LOW 222</p> <p>MEETS WRITING COURSE REQUIREMENT DROP CODE REQUIRED (PD.2) "FRESHMAN INTEREST GROUP STUDENTS ONLY"</p> <p>&gt;1890 D 5 MTWThF 1130-1220 PAR 322</p> <p>MEETS WRITING COURSE REQUIREMENT DROP CODE REQUIRED (PD.2) "FRESHMAN INTEREST GROUP STUDENTS ONLY"</p> <p>&gt;1891 E 5 MTWThF 1130-1220 MEB 102</p> <p>MEETS WRITING COURSE REQUIREMENT DROP CODE REQUIRED (PD.2) "FRESHMAN INTEREST GROUP STUDENTS ONLY"</p> <p>1892 F 5 MTWThF 1230-120 DEN 217</p> <p>MEETS WRITING COURSE REQUIREMENT</p> <p><b>C LIT 270 ALL SECTIONS - EC SEE INSTRUCTOR</b></p> <p><b>C LIT 270 FILM: INTRODUCTION (VLPA)</b></p> <p>&gt;1893 AA 5 M 130-320 KNE 110 KONICK, W TWThF 130-320 GWN 201</p> <p>MEETS WRITING COURSE REQUIREMENT EC SEE INSTRUCTOR</p> <p>1894 AB 5 M 130-320 KNE 110 KONICK, W TWThF 230-320 GWN 201</p> <p>OFFERED JOINTLY WITH C LIT 270 AE MEETS WRITING COURSE REQUIREMENT FRESHMEN ONLY</p> <p>&gt;8569 AC 5 M 130-320 KNE 110 TWThF 230-320 GWN 201</p> <p>OFFERED JOINTLY WITH C LIT 270 AB MEETS WRITING COURSE REQUIREMENT DROP CODE REQUIRED (PD.2) FRESHMAN INTEREST GROUP STDNIS ONLY</p> <p>&gt;8570 AD 5 M 130-320 KNE 110 TWThF 230-320 GWN 201</p> <p>OFFERED JOINTLY WITH C LIT 270 AC MEETS WRITING COURSE REQUIREMENT DROP CODE REQUIRED (PD.2) FRESHMAN INTEREST GROUP STDNIS ONLY</p> <p>&gt;8571 AE 5 M 130-320 KNE 110 TWThF 230-320 GWN 201</p> <p>OFFERED JOINTLY WITH C LIT 270 AD MEETS WRITING COURSE REQUIREMENT DROP CODE REQUIRED (PD.2) FRESHMAN INTEREST GROUP STDNIS ONLY</p> <p><b>C LIT 281 MEDIEVAL WORLD (VLPA)</b></p> <p>1895 A 5 MTWThF 830-920 DEN 304 VAUGHAN, M</p> <p>MEETS WRITING COURSE REQUIREMENT INTRO TO THE MIDDLE AGES: BIBLE AND ITS RECEPTION</p> <p><b>C LIT 300 SCOPE OF LIT HIST (VLPA)</b></p> <p>1896 A 5 TTh 1030-1220 LOW 216 HANDWERK, G C LIT MAJORS ONLY (PD.1)</p> <p><b>C LIT 301 FILM THRY: ANALYSIS (VLPA)</b></p> <p>1897 AA 5 MW 1230-320 THO 101 SHAVIRO, S X TTh 1230-150 THO 101 F 1230-120 THO 101</p> <p>C LIT MAJORS ONLY (PD.1)</p> <p>1898 AB 5 MW 1230-320 THO 101 SHAVIRO, S X TTh 1230-150 THO 101 F 130-220 THO 101</p> <p>C LIT MAJORS ONLY (PD.1)</p>		
<p><b>C LIT 310 FILM HST: 1896-1929 (VLPA)</b></p> <p>1899 AA 5 MW 330-620 THO 101 X TTh 330-450 THO 101 F 330-420 THO 101</p> <p>C LIT MAJORS ONLY (PD.1)</p> <p>1900 AB 5 MW 330-620 THO 101 X TTh 330-450 THO 101 F 430-520P THO 101</p> <p>C LIT MAJORS ONLY (PD.1)</p> <p><b>C LIT 332 FOLK BELIEF (VLPA)</b></p> <p>1901 A 5 WTh 830-1020 THO 325 SEHMSDORF, H OFFERED JOINTLY WITH SCAND 332 A</p> <p><b>C LIT 334 IMMIG &amp; ETHNIC FLKLR (VLPA/I&amp;S)</b></p> <p>1902 A 5 MNF 200-320 JHN 214 SMIDCHENS, G X OFFERED JOINTLY WITH SCAND 334 A IMMIGRANT AND ETHNIC FOLKLORE</p> <p><b>C LIT 357 LITERATURE &amp; FILM (VLPA)</b></p> <p>1903 A 5 MW 230-450 JHN 101 SHAVIRO, S TTh 230-320 JHN 101 OFFERED JOINTLY WITH ENGL 345 A ADD CODE REQUIRED (PD.3)</p> <p><b>C LIT 410 STDYS IN LIT HIST (VLPA)</b></p> <p>1904 A 5 TTh 130-320 SAV 127 VANCE, E OFFERED JOINTLY WITH RELIG 421 A ADD CODE REQUIRED (PD.3) THE AGE OF ST. AUGUSTINE</p> <p><b>C LIT 424 EPIC TRADITION (VLPA)</b></p> <p>1906 A 5 TTh 130-320 DEN 209 MACKAY, P OFFERED JOINTLY WITH CLAS 424 A</p> <p><b>C LIT 490 DIRECTED STDY/RSCH</b></p> <p>&gt;1907 A 1-5 TO BE ARRANGED * *</p> <p><b>C LIT 493 HONORS SEMINAR (VLPA)</b></p> <p>&gt;1908 A 5 MW 1030-1220 CMU 230 DORNBUSH, J H MEETS WRITING COURSE REQUIREMENT WOMEN &amp; LITERARY TRADITIONS</p> <p><b>C LIT 495 HONORS THESIS (VLPA)</b></p> <p>&gt;1909 A 4 TO BE ARRANGED * * H</p> <p><b>C LIT 507 HISTORY LIT CRIT 1</b></p> <p>1911 A 5 MW 130-320 LOW 101 VANCE, E OFFERED JOINTLY WITH ENGL 507 A PHD PROGRAM IN CRITICAL THEORY</p> <p><b>C LIT 510 HISTORY LIT CRIT 4</b></p> <p>1912 A 5 TTh 330-520 THO 325 BORCH-JACOBS OFFERED JOINTLY WITH ENGL 510 A PHD PROGRAM IN CRITICAL THEORY</p> <p><b>C LIT 596 SPEC STDYS COMP LIT</b></p> <p>1913 A 5 T 230-420 LA2 * WALSH OFFERED JOINTLY WITH HUM 596 A JURISPRUDENCE OF IRISH REPUBLICANISM</p> <p>1914 B 5 TO BE ARRANGED * * OFFERED JOINTLY WITH HUM 596 B</p> <p>1915 C 5 TTh 1030-1220 CMU 8027 DILLON OFFERED JOINTLY WITH ENGL 569 A</p> <p>1916 D 5 W 230-520 LA2 * WIRCZOREK, M OFFERED JOINTLY WITH HUM 596 C THE CHRONOPLASTIC IMAGINATION: AN INTERDISCIPLINARY APPROACH TO MONDRIAN'S UTOPIAN VISON OF ART</p> <p><b>C LIT 599 SPEC SEMINAR/CONFER</b></p> <p>&gt;1917 A 1-9 TO BE ARRANGED * * &gt;1918 B 1 Th 1230-120 THO 125 DORNBUSH, J CREDIT/NO CREDIT ONLY FOR TA'S ONLY</p> <p><b>C LIT 600 INDEPNENT STDY/RSCH</b></p> <p>&gt;1919 A 1-10 TO BE ARRANGED * * CREDIT/NO CREDIT ONLY</p> <p><b>C LIT 700 MASTERS THESIS</b></p> <p>&gt;1920 A 1-10 TO BE ARRANGED * * CREDIT/NO CREDIT ONLY</p>		

### SYMBOLS

<p>VLPA = Visual, Literary and Performing Arts</p> <p>I&amp;S = Individuals and Societies</p> <p>NW = Natural World</p> <p>QSR = Quantitative, Symbolic, or Formal Reasoning</p> <p>C = English Composition</p> <p>P = See Web Catalog for Prerequisites - <a href="http://www.washington.edu/students/crscat">www.washington.edu/students/crscat</a></p>	<p>H = Honors Course</p> <p>&gt; = Limited enrollment in this section, students must obtain Entry Code or Faculty Number</p> <p>"How to Read Course Listings" (See back of Time Schedule)</p>	<p>PD1 = Period I (May 8-Jun. 21)</p> <p>PD2 = Period II (Jun. 22-Sep. 27)</p> <p>PD3 = Period III (Sep. 28-Oct. 11)</p> <p>PD4 = Period IV (Oct. 12-Nov 15)</p> <p>% = New Course See <a href="http://www.washington.edu/students/crscat">www.washington.edu/students/crscat</a></p>
---	---	---

DEPT COURSE TITLE  
SLN SECTION CRD DAY TIME BLDG ROOM INSTRUCTOR  
SPEC CODE COMMENTS

DEPT COURSE TITLE  
SLN SECTION CRD DAY TIME BLDG ROOM INSTRUCTOR  
SPEC CODE COMMENTS

DEPT COURSE TITLE  
SLN SECTION CRD DAY TIME BLDG ROOM INSTRUCTOR  
SPEC CODE COMMENTS

**COMPARATIVE LITERATURE CONT'D**

**C LIT 800 DOCTORAL DISSERTATN**  
>1921 A 1-10 TO BE ARRANGED \* \*  
CREDIT/NO CREDIT ONLY

**DANCE**

NO AUDITORS ALLOWED

**DANCE 101 INTRO TO DANCE (VLPA)**  
2577 A 5 MTWTF 830-920 MNY 265  
ADD CODE REQUIRED (PD.3)  
2578 B 5 MTWTF 830-920 MNY 266  
ADD CODE REQUIRED (PD.3)  
>2579 C 5 MTWTF 830-920 MNY 267  
DROP CODE REQUIRED (PD.2)  
"FRESHMAN INTEREST GROUP STUDENTS ONLY"  
2580 D 5 MTWTF 930-1020 MNY 265  
ADD CODE REQUIRED (PD.3)  
2581 E 5 MTWTF 930-1020 MNY 266  
ADD CODE REQUIRED (PD.3)

**DANCE 102 INTRO TO DANCE (VLPA)**  
2583 A 5 MTWTF 930-1020 MNY 267  
CREDIT/NO CREDIT ONLY  
ADD CODE REQUIRED (PD.3)

**DANCE 104 ALL SECTIONS - HIGH BEGINNING;  
PREVIOUS DANCE TRAINING REQUIRED**

**DANCE 104 MODERN TECHNIQUE (VLPA)**  
>2584 A 2 MW 1230-150 MNY 267  
EC FOR I,II; NOT VALID FOR PER III  
>2585 B 2 TTh 1230-150 MNY 267  
EC FOR I,II; NOT VALID FOR PER III

**DANCE 107 ALL SECTIONS - HIGH BEGINNING LEVEL;  
PREVIOUS BALLET TRAINING REQUIRED**

**DANCE 107 BALLET TECHNIQUE (VLPA)**  
>2586 A 2 MW 1030-1150 MNY 267  
EC FOR I,II; NOT VALID FOR PER III  
>2587 B 2 TTh 1030-1150 MNY 267  
EC FOR I,II; NOT VALID FOR PER III

**DANCE 110 JAZZ TECHNIQUE I (VLPA)**  
2589 A 2 TTh 230-320 MNY 266  
ADD CODE REQUIRED (PD.3)  
BEGINNING JAZZ  
2590 B 2 TTh 330-420 MNY 266  
ADD CODE REQUIRED (PD.3)  
BEGINNING JAZZ  
2591 C 2 TTh 330-420 MNY 265  
ADD CODE REQUIRED (PD.3)  
BEGINNING JAZZ

**DANCE 166 DANCE COMPOSITION I (VLPA)**  
>2592 A 5 MTWTF 230-350 MNY 267  
EC MNY 261  
EC FOR I,II; NOT VALID FOR PER III

**DANCE 201 ALL SECTIONS - INTERMEDIATE LEVEL;  
PREVIOUS BALLET TRAINING REQUIRED**

**DANCE 201 BALLET TECHNIQUE 2 (VLPA)**  
2593 A 2 MWF 1030-1150 MNY 266  
ADD CODE REQUIRED (PD.3)  
2594 B 1 TTh 1030-1150 MNY 266  
ADD CODE REQUIRED (PD.3)

**DANCE 204 MODERN TECHNIQ II (VLPA)**  
2595 A 2 MWF 1230-150 MNY 266  
ADD CODE REQUIRED (PD.3)  
MODERN DANCE, INTERMEDIATE LEVEL  
PREVIOUS DANCE TRAINING REQUIRED  
2596 B 1 TTh 1230-150 MNY 266  
ADD CODE REQUIRED (PD.3)  
MODERN DANCE, INTERMEDIATE LEVEL  
PREVIOUS DANCE TRAINING REQUIRED

**DANCE 210 JAZZ TECHNIQUE II (VLPA)**  
2597 A 2 TTh 230-320 MNY 265  
ADD CODE REQUIRED (PD.3)  
INTERMEDIATE JAZZ DANCE

**DANCE 230 ALTERNATIVE MVT STD (VLPA)**  
>2598 A 3 MWF 230-350 MNY 266

**DANCE 270 DANCE PERFORMANCE (VLPA)**  
>2599 A 1-3 TO BE ARRANGED \* \*  
CREDIT/NO CREDIT ONLY  
>2600 B 1-3 TO BE ARRANGED \* \*  
CREDIT/NO CREDIT ONLY

**DANCE 301 BALLET TECHNIQ III (VLPA)**  
2601 A 2 MWF 1030-1150 MNY 265  
ADD CODE REQUIRED (PD.3)  
PREVIOUS BALLET TRAINING REQUIRED  
2602 B 1 TTh 1030-1150 MNY 265  
ADD CODE REQUIRED (PD.3)

**DANCE 304 MODERN TECHNIQ III (VLPA)**  
2603 A 2 MWF 1230-150 MNY 265  
ADD CODE REQUIRED (PD.3)  
ADVANCED MODERN  
2604 B 1 TTh 1230-150 MNY 265  
ADD CODE REQUIRED (PD.3)  
ADVANCED MODERN

**DANCE 344 BALLET HISTORY (VLPA/1&S)**  
2605 A 5 MWF 900-1020 DEN 216  
OFFERED JOINTLY WITH DANCE 544 A  
ADD CODE REQUIRED (PD.3)

**DANCE 466 ADV COMPOSITION (VLPA)**  
2606 A 3 TO BE ARRANGED \* \*  
GRADS ONLY  
DANCE MAJORS ONLY

**DANCE 480 SENIOR SEMINAR (VLPA)**  
2607 A 3 T 830-930 SMI 304  
DANCE MAJORS ONLY

**DANCE 499 UNDERGRAD IND STDY**  
>2609 A VAR TO BE ARRANGED \* \*  
>2610 B VAR TO BE ARRANGED \* \*  
>2611 C VAR TO BE ARRANGED \* \*

**DANCE 510 DANCE PRODUCTION**  
2612 A 3 MWF 230-520 MNY 265 WILEY,H  
CREDIT/NO CREDIT ONLY  
GRADS ONLY  
DANCE MAJORS ONLY  
CHAMBER DANCE PRODUCTION

**DANCE 520 HIGHER ED DANCE**  
2613 A 3 TTh 1230-150 \* \* WILEY,H  
GRADS ONLY  
ONLY MAJORS FROM A & S COLLEGE  
DANCE MAJORS ONLY

**DANCE 544 EARLY DANCE HISTORY**  
2614 A 3 MWF 900-1020 DEN 216  
OFFERED JOINTLY WITH DANCE 344 A  
GRADS ONLY  
ONLY MAJORS FROM A & S COLLEGE  
DANCE MAJORS ONLY

**DANCE 600 INDEPNENT STDY/RSCH**  
>2615 A 1-10 TO BE ARRANGED \* \*  
GRADS ONLY  
DANCE MAJORS ONLY  
>2616 B 1-10 TO BE ARRANGED \* \*  
GRADS ONLY  
DANCE MAJORS ONLY

**DRAMA**

NON-ATTENDING STUDENTS WILL BE DROPPED AFTER THE FIRST WEEK OF CLASS FOR ALL SECTIONS OF DRAMA.  
\*\*\*\*\*  
ANY ABSENCES FROM PERFORMANCES, REHEARSALS AND LAB COMMITMENTS WILL HAVE A SERIOUS IMPACT ON A STUDENT'S COURSE GRADE. ABSENCES FROM THESE ACTIVITIES WILL BE EXCUSED ONLY FOR SERIOUS AND SUBSTANTIATED REASONS.

**DRAMA 101 INTRO TO THEATRE (VLPA)**  
2647 AA 5 MWF 1230-120 SMI 120  
TTh 1130-1220 BNS 115  
NO DRAMA MAJORS  
2648 AB 5 MWF 1230-120 SMI 120  
TTh 1130-1220 EE1 042  
NO DRAMA MAJORS  
2649 AC 5 MWF 1230-120 SMI 120  
TTh 1130-1220 BAG 108  
NO DRAMA MAJORS  
2650 AD 5 MWF 1230-120 SMI 120  
TTh 1130-1220 BAG 106  
NO DRAMA MAJORS  
>2651 AE 5 MWF 1230-120 SMI 120  
TTh 1130-1220 ARC 102  
NO DRAMA MAJORS  
DROP CODE REQUIRED (PD.2)  
"FRESHMAN INTEREST GROUP STUDENTS ONLY"

>2652 AF 5 MWF 1230-120 SMI 120  
TTh 1130-1220 ARC 025  
NO DRAMA MAJORS  
DROP CODE REQUIRED (PD.2)  
"FRESHMAN INTEREST GROUP STUDENTS ONLY"

2653 AG 5 MWF 1230-120 SMI 120  
TTh 1230-120 SAV 142  
NO DRAMA MAJORS

2654 AH 5 MWF 1230-120 SMI 120  
TTh 1230-120 PAR 310  
NO DRAMA MAJORS

2655 AI 5 MWF 1230-120 SMI 120  
TTh 1230-120 PAR 306  
NO DRAMA MAJORS

2656 AJ 5 MWF 1230-120 SMI 120  
TTh 1230-120 EEB 108  
NO DRAMA MAJORS

>2657 AK 5 MWF 1230-120 SMI 120  
TTh 1230-120 SAV 151  
NO DRAMA MAJORS  
DROP CODE REQUIRED (PD.2)  
"FRESHMAN INTEREST GROUP STUDENTS ONLY"

>2658 AL 5 MWF 1230-120 SMI 120  
TTh 1230-120 LOW 113  
NO DRAMA MAJORS  
DROP CODE REQUIRED (PD.2)  
"FRESHMAN INTEREST GROUP STUDENTS ONLY"

**DRAMA 201 DRAMATIC ACTION (VLPA)**  
2659 A 5 MWF 1230-120 HUT 130  
Th 1230-220 HUT 130  
2660 B 5 MWF 1230-120 BLM 313  
Th 1230-220 EEB 108

**DRAMA 210 THEATRE TECH PRACT (VLPA)**  
2661 AA 4 W 930-1120 HUT 211 BURKE,T  
F 930-1120 HUT 211  
DRAMA MAJORS ONLY (PD.1)

**DRAMA 211 THEATRE TECH PRACT (VLPA)**  
2662 AA 4 MW 230-320 HUT 130 TROUT,D  
F 230-420 HUT 135  
SOPHMRS, JUNIORS, SENIORS, 5TH YEAR ONLY (PD.1)  
DRAMA MAJORS ONLY (PD.1)

2663 AB 4 MW 230-320 HUT 130 TROUT,D  
Th 230-420 HUT 135  
SOPHMRS, JUNIORS, SENIORS, 5TH YEAR ONLY (PD.1)  
DRAMA MAJORS ONLY (PD.1)

**DRAMA 212 THEATRE TECH PRACT (VLPA)**  
2664 AA 4 T 1230-220 HUT 154 GEIGER,H  
Th 1230-220 DSC \*  
SOPHMRS, JUNIORS, SENIORS, 5TH YEAR ONLY (PD.1)  
DRAMA MAJORS ONLY (PD.1)  
ADD'TL 20 HOURS OF PRODUCTION WORK DURING THE QUARTER IS REQUIRED

STUDENTS NOT ATTENDING FIRST LECTURE & STUDIO CLASS WILL BE DROPPED

**DRAMA 251 ACTING (VLPA)**  
2665 AA 4 M 1130-1220 HPH \* HUNT,R  
WF 1130-120 HUT 201  
NO FRESHMEN (PD.1)

2666 AB 4 M 1130-1220 HPH \* HUNT,R  
TTh 1130-120 HUT 201  
NO FRESHMEN (PD.1)

2667 AC 4 M 1130-1220 HPH \* HUNT,R  
WF 1130-120 HUT 202  
NO FRESHMEN (PD.1)

2668 AD 4 M 1130-1220 HPH \* HUNT,R  
TTh 1130-120 HUT 202  
NO FRESHMEN (PD.1)

2669 AE 4 M 1130-1220 HPH \* HUNT,R  
WF 1130-120 HUT 205  
NO FRESHMEN (PD.1)

2670 AF 4 M 1130-1220 HPH \* HUNT,R  
TTh 1130-120 HUT 205  
NO FRESHMEN (PD.1)  
>2671 AG 4 M 1130-1220 HPH \* HUNT,R  
WF 1130-120 HUT 208  
DROP CODE REQUIRED (PD.2)  
"FRESHMAN INTEREST GROUP STUDENTS ONLY"

>2672 AH 4 M 1130-1220 HPH \* HUNT,R  
TTh 1130-120 HUT 208  
NO FRESHMEN (PD.1)  
TRANSFER & RETURNING INTEREST GROUP STUDENTS ONLY; EC CMU 9

COLLEGE OF ARTS AND SCIENCES

AUTUMN QUARTER 1998

DEPT COURSE TITLE  
SLN SECTION CRD DAY TIME BLDG ROOM INSTRUCTOR  
SPEC CODE COMMENTS

DEPT COURSE TITLE  
SLN SECTION CRD DAY TIME BLDG ROOM INSTRUCTOR  
SPEC CODE COMMENTS

DEPT COURSE TITLE  
SLN SECTION CRD DAY TIME BLDG ROOM INSTRUCTOR  
SPEC CODE COMMENTS

DRAMA CONT'D

2673 AI 4 M 1130-1220 HPH \* HUNT,R  
WF 1130-120 HUT 211  
NO FRESHMEN (PD.1)  
2674 AJ 4 M 1130-1220 HPH \* HUNT,R  
TTh 1130-120 HUT 211  
NO FRESHMEN (PD.1)

DRAMA 290 TH TECH PRAC LAB (VLPA)  
2675 ZN 1-3 TO BE ARRANGED \* \* STEWART,A  
SIGN UP FOR CREW ASSIGNMENT IN  
HUT 119 \*BEFORE\* REG FOR THIS CLASS

DRAMA 291 TH TECH PRAC LAB (VLPA)  
2676 ZN 1-3 TO BE ARRANGED \* \* STEWART,A  
SIGN UP FOR CREW ASSIGNMENT IN  
HUT 119 \*BEFORE\* REG FOR THIS CLASS

DRAMA 292 TH TECH PRAC LAB (VLPA)  
2677 ZN 1-3 TO BE ARRANGED \* \* STEWART,A  
SIGN UP FOR CREW ASSIGNMENT IN  
HUT 119 \*BEFORE\* REG FOR THIS CLASS

DRAMA 298 THEATRE PRODUCTION (VLPA)  
>2678 A 1-2 TO BE ARRANGED \* \*  
CREDIT/NO CREDIT ONLY  
EC HUT 105B

DRAMA 302 PLAY ANALYSIS (VLPA)  
2679 A 5 MWF 900-1020 HUT 130 BRYANT-BERTA  
MEETS WRITING COURSE REQUIREMENT  
DRAMA MAJORS ONLY (PD.1)  
CRITICAL THEORY

DRAMA 306 COMPUTERS IN THEATR (VLPA)  
2680 A 5 WF 1230-220 CHU B027 BURKE,T

DRAMA 313 SCENE CONSTRUCTION (VLPA)  
>2681 A 3 TTh 930-1120 DSC \* BURKE,T  
EC DSC 105

DRAMA 350 INTRO ACTING METHODS (VLPA) P  
>2682 A 4 TTh 1130-120 HUT 105B  
% TRANSFER STUDENTS ONLY; EC HUT 105B

DRAMA 351 INTERMEDIATE ACTING (VLPA)  
>2683 A 4 MWF 330-520 HUT 208  
% NO FRESHMEN  
DRAMA MAJORS ONLY  
EC HUT 105B; AUDITION; NO AUDITORS

DRAMA 371 THEATRE AND SOCIETY (VLPA/I&S) P  
2684 A 5 MThWTF 930-1020 SAV 245

DRAMA 391 BEG TECHNICAL PRACT (VLPA)  
>2685 A 1-3 TO BE ARRANGED \* \* STEWART,A  
EC HUT 119

DRAMA 401 DRAMA COLLOQUIUM (VLPA)  
2686 A 0 M 130-220 PTH \* GATES,S  
CREDIT/NO CREDIT ONLY

DRAMA 405 COMPUTR GRAPHIC SYS (VLPA)  
>2687 A 3 TTh 1130-120 CHU B027 BURKE,T  
% EC DSC 105

DRAMA 410 ADV THEAT TECH PRAC (VLPA)  
>2688 A 2-4 TO BE ARRANGED \* \*  
INSTR I.D. HUT 104B

DRAMA 416 WESTERN DRESS HSTRY (VLPA) P  
>2689 A 5 WF 930-1220 HUT 154 GATES,S  
OPTIONAL "W" COURSE

DRAMA 417 COSTUM PTRN & CNSTR (VLPA)  
>2690 A 3 TTh 1130-120 HUT 150 KURUTZ,L  
DRAMA MAJORS ONLY  
EC HUT 135

DRAMA 419 ADV STG LIGHT DSGN (VLPA)  
>2691 A 3 WF 930-1120 NOC \* GEIGER,M  
CLASS LOCATION 4005 UNIV WAY  
EC DSC 101

DRAMA 420 DES & TECH DRAFTING (VLPA)  
>2692 A 2 TTh 1130-120 NOC \*  
EC DSC \*; LOCATION-4005 UNIV WAY

DRAMA 421 THEAT DRAWING TECHS (VLPA)  
2693 A 2 Sat. 1000-200 HUT 154  
GRADS ONLY (PD.1&2)  
DRAMA MAJORS ONLY (PD.1&2)  
EC DSC \*; DESIGN STUDIO

DRAMA 451 ADVANCED ACTING (VLPA)  
>2694 A 4 TThF 230-420 HUT 205 HUNT,R  
DRAMA MAJORS ONLY  
EC HUT 105B; BY AUDITION ONLY

DRAMA 454 PROJECTS IN ACTING (VLPA)  
>2695 A 3 TO BE ARRANGED \* \*  
DRAMA MAJORS ONLY  
BY AUDITION ONLY

DRAMA 480 INTRO TO DIRECTING (VLPA)  
>2696 A 3 TTh 230-450 HUT 218  
EC HUT 111; ADDT'L HOURS  
OF REHEARSAL REQUIRED

DRAMA 486 STAGE MANAGEMENT (VLPA)  
>2697 A 2-5 M 230-320 HUT 150 STEWART,A  
EC HUT 119; PLUS ADDT'L HRS \*

DRAMA 476 MOD AMER THEAT&DRAM (VLPA) P  
2698 A 5 MThWTF 1030-1120 HUT 130 WITHAM,B

DRAMA 490 SPEC STDY ACT-DIRCT (VLPA)  
>2699 A 1-6 TO BE ARRANGED \* \*  
INSTRUCTOR I.D. HUT 104B

DRAMA 491 SPEC STDY DSGN-TECH (VLPA)  
>2700 A 1-6 TO BE ARRANGED \* \*  
INSTRUCTOR I.D. HUT 104B

DRAMA 495 DESIGN-TECH PRACTCM (VLPA)  
>2701 A 2-6 TO BE ARRANGED \* \*  
INSTRUCTOR I.D. HUT 104B

DRAMA 496 STAGE COSTUME PROBS (VLPA)  
>2702 A 2 TO BE ARRANGED \* \*  
INSTRUCTOR I.D. HUT 104B

DRAMA 498 THEATRE PRODUCTION (VLPA)  
>2703 A 1-2 TO BE ARRANGED \* \*  
CREDIT/NO CREDIT ONLY  
EC HUT 105B

DRAMA 499 UNDERGRAD RESEARCH  
>2704 A 1-5 TO BE ARRANGED \* \*  
INSTRUCTOR I.D. HUT 104B

DRAMA 502 DESGN/DIRECT ANLSIS  
>2705 A 4 TTh 930-1120 HUT 154  
GRADS ONLY  
EC HUT 111 & DSC 102

DRAMA 510 DESIGN STUDIO  
>2706 A 3 TTh 930-1120 NOC \*  
EC DSC 103; LOCATION 4005 UNIV WAY

DRAMA 512 LIGHTING DESIGN SEM  
2707 A 1/4 TO BE ARRANGED \* \* GEIGER,M  
GRADS ONLY

DRAMA 514 DESIGN TECH COLLOQ  
2708 AA 2 M 1130-120 NOC \* BURKE,T  
M 930-1120 NOC \*  
CREDIT/NO CREDIT ONLY  
SCENE DESIGN; CLASS LOCATION  
4005 UNIV WAY N.E.  
2709 AB 2 M 1130-120 NOC \* BURKE,T  
M 930-1120 HUT 154 TROUT,D  
CREDIT/NO CREDIT ONLY  
COSTUME DESIGN; CLASS LOCATION  
4005 UNIV WAY NE  
2710 AC 2 M 1130-120 NOC \* BURKE,T  
M 930-1120 NOC \* GEIGER,M  
CREDIT/NO CREDIT ONLY  
LIGHTING DESIGN; 4005 UNIV WAY NE

DRAMA 520 ADV THEATRE PRACTCM  
>2711 A 1-5 TO BE ARRANGED \* \*  
INSTRUCTOR I.D. HUT 104B

DRAMA 557 STUDIO I  
>2712 A 12 TO BE ARRANGED \* \*  
DROP CODE REQUIRED  
GRADS ONLY  
DRAMA MAJORS ONLY  
DRAMA PATP GRADS ONLY  
EC HUT 105A

DRAMA 558 STUDIO II  
>2713 A 12 TO BE ARRANGED \* \*  
DROP CODE REQUIRED  
GRADS ONLY  
DRAMA MAJORS ONLY  
DRAMA PATP GRADS ONLY  
EC HUT 105A

DRAMA 559 STUDIO III  
>2714 A 6 TO BE ARRANGED \* \*  
DROP CODE REQUIRED  
GRADS ONLY  
DRAMA MAJORS ONLY  
DRAMA PATP GRADS ONLY  
EC HUT 105A

DRAMA 560 DIRECTNG APPRENTICE  
>2715 A 4 TO BE ARRANGED \* \*  
CREDIT/NO CREDIT ONLY  
EC HUT 111

DRAMA 561 DIRECTING PROJECTS  
>2716 A 3-5 Th 100-220 HUT 111  
EC HUT 111; ADDT'L EVENING  
REHEARSAL/PERFORMANCE HOURS  
AVERAGE 1-1.5 HOURS PER WEEK

DRAMA 563 SEMINAR DIRECTING  
>2717 A 2 MW 1130-120 HUT 218  
EC HUT 111

DRAMA 565 ADV DIR PROJECTS  
>2718 A 4-5 TO BE ARRANGED \* \*

DRAMA 566 DIRECTING STUDIES  
>2719 A 2 TO BE ARRANGED \* \*

DRAMA 575 THEATRE HISTORY SEM  
2720 A 5 MWF 930-1120 HUT 150

DRAMA 585 DRAMA THEORY SEMINA  
2721 A 5 TTh 230-450 HUT 154 BRYANT-BERTA  
FEMINISM/THEATRE

DRAMA 599 ADV STDY THEATR ART  
>2722 A 1-5 TO BE ARRANGED \* \*  
INSTRUCTOR I.D. HUT 104B

DRAMA 600 INDEPN DNT STDY/RSCH  
>2723 A 1-10 TO BE ARRANGED \* \*  
INSTRUCTOR I.D. HUT 104B

DRAMA 700 MASTERS THESIS  
>2724 A 1-10 TO BE ARRANGED \* \*  
CREDIT/NO CREDIT ONLY  
GRADS ONLY  
DRAMA MAJORS ONLY  
INSTRUCTOR I.D. HUT 104B

DRAMA 800 DOCTORAL DISSERTATN  
>2725 A 1-10 TO BE ARRANGED \* \*  
CREDIT/NO CREDIT ONLY  
GRADS ONLY  
DRAMA MAJORS ONLY  
INSTRUCTOR I.D. HUT 104B

ECONOMICS

OVERLOAD POLICY - OVERLOADS AVAILABLE FROM THE  
INSTRUCTORS ONLY BEGINNING THE 1ST DAY OF CLASS.

ECON 200 INTRO MICROECON (I&S,QSR)  
2873 AA 5 TTh 830-950 KNE 130 LEFFLER,K  
WF 830-920 PAB 8109

SYMBOLS

VLPA = Visual, Literary and Performing Arts  
I&S = Individuals and Societies  
NW = Natural World  
QSR = Quantitative, Symbolic, or Formal Reasoning  
C = English Composition  
P = See Web Catalog for Prerequisites - [www.washington.edu/students/crscat](http://www.washington.edu/students/crscat)

H = Honors Course  
> = limited enrollment in this section, students  
must obtain Entry Code or Faculty Number

PD1 = Period I (May 8-Jun. 21)  
PD2 = Period II (Jun. 22-Sep. 27)  
PD3 = Period III (Sep. 28-Oct. 11)  
PD4 = Period IV (Oct. 12-Nov 15)

"How to Read Course Listings" (See back of Time Schedule)

% = New Course See [www.washington.edu/students/crscat](http://www.washington.edu/students/crscat)



COLLEGE OF ARTS AND SCIENCES

AUTUMN QUARTER 1998

DEPT SLN COURSE TITLE	DEPT COURSE TITLE	DEPT COURSE TITLE
SLN SECTION CRD DAY TIME BLDG ROOM INSTRUCTOR	SLN SECTION CRD DAY TIME BLDG ROOM INSTRUCTOR	SLN SECTION CRD DAY TIME BLDG ROOM INSTRUCTOR
SPEC CODE COMMENTS	SPEC CODE COMMENTS	SPEC CODE COMMENTS
<b>ECONOMICS CONT'D</b>		
2969 AB 4 TTh 130-310 LOW 201 F 430-520P LOW 201 OFFERED JOINTLY WITH STAT 481 AB GRADS ONLY (PD.1&2) ECON MAJORS ONLY (PD.1&2) ADD CODE REQUIRED (PD.3) OTHERS BY PERM SEE INSTR	3170 BC 5 MTWThF 830-920 DEN 310 DROP CODE REQUIRED ESL: GRAM/VOCAB II; NO CREDIT DC BY PHONE; SPECIAL FEE REQUIRED	3190 AE 5 MTWThF 1230-120 HUE 154 DROP CODE REQUIRED ESL: WRITING ABOUT SOURCES; NO CREDIT; DC BY PHONE; SPECIAL FEE REQUIRED
ECON 583 ECONOMETRIC THY I 2970 U 3 TTh 500-620P SAV 315 PARKS,R	3171 BD 5 MTWThF 1230-120 BNS 203 DROP CODE REQUIRED ESL: GRAM/VOCAB II; NO CREDIT DC BY PHONE; SPECIAL FEE REQUIRED	3191 AF 5 MTWThF 1230-120 DEN 314 DROP CODE REQUIRED ESL: WRITING ABOUT SOURCES; NO CREDIT; DC BY PHONE; SPECIAL FEE REQUIRED
ECON 591 THEOR ISUE ECON DVL 2971 A 3 M 130-350 PAR 306 DEOLALIKAR,A	3172 BE 5 MTWThF 1230-120 CHL 021 DROP CODE REQUIRED ESL: GRAM/VOCAB II; NO CREDIT DC BY PHONE; SPECIAL FEE REQUIRED	3192 AG 5 MTWThF 1230-120 HUS 223 DROP CODE REQUIRED ESL: WRITING ABOUT SOURCES; NO CREDIT; DC BY PHONE; SPECIAL FEE REQUIRED
ECON 596 PRACT IN MICROECON >2972 A 1 TO BE ARRANGED * * CREDIT/NO CREDIT ONLY GRADS ONLY ECON MAJORS ONLY	3173 BF 5 MTWThF 1230-120 SMS 8010 DROP CODE REQUIRED ESL: GRAM/VOCAB II; NO CREDIT DC BY PHONE; SPECIAL FEE REQUIRED	3193 AH 5 MTWThF 1230-120 EEB 222 DROP CODE REQUIRED ESL: WRITING ABOUT SOURCES; NO CREDIT; DC BY PHONE; SPECIAL FEE REQUIRED
ECON 597 PRACT IN MACROECON 2973 A 1 TO BE ARRANGED * * CREDIT/NO CREDIT ONLY GRADS ONLY ECON MAJORS ONLY	3174 BG 5 MTWThF 230-320 MEB 235 DROP CODE REQUIRED ESL: GRAM/VOCAB II; NO CREDIT DC BY PHONE; SPECIAL FEE REQUIRED	3194 AI 5 MTWThF 1230-120 RAI 116 DROP CODE REQUIRED ESL: WRITING ABOUT SOURCES; NO CREDIT; DC BY PHONE; SPECIAL FEE REQUIRED
ECON 598 PRACT LABOR & DEV 2974 A 1 TO BE ARRANGED * * CREDIT/NO CREDIT ONLY GRADS ONLY ECON MAJORS ONLY	3175 BH 5 MTWThF 830-920 DEN 312 DROP CODE REQUIRED ESL: GRAM/VOCAB II; NO CREDIT DC BY PHONE; SPECIAL FEE REQUIRED	3195 AJ 5 MTWThF 1230-120 CLK 220 DROP CODE REQUIRED ESL: WRITING ABOUT SOURCES; NO CREDIT; DC BY PHONE; SPECIAL FEE REQUIRED
ECON 600 INDEPN DNT STDY/RSCH >2975 A 1-10 TO BE ARRANGED * * CREDIT/NO CREDIT ONLY >2976 B 1-10 TO BE ARRANGED * * CREDIT/NO CREDIT ONLY	3176 BI 5 MTWThF 1230-120 CHL 105 DROP CODE REQUIRED ESL: GRAM/VOCAB II; NO CREDIT; DC BY PHONE; SPECIAL FEE REQUIRED	3196 AK 5 MTWThF 230-320 SAV 335 DROP CODE REQUIRED ESL: WRITING ABOUT SOURCES; NO CREDIT; DC BY PHONE; SPECIAL FEE REQUIRED
ECON 601 INTERNSHIP >2977 A 3-9 TO BE ARRANGED * * CREDIT/NO CREDIT ONLY	3177 CA 5 MTWThF 830-920 DEN 313 DROP CODE REQUIRED ESL: GRAM/VOCAB III; NO CREDIT DC BY PHONE; SPECIAL FEE REQUIRED	3197 BA 5 MTWThF 830-920 GUG 306 DROP CODE REQUIRED ESL: LIST TO LECTURES; NO CREDIT DC BY PHONE; SPECIAL FEE REQUIRED
ECON 602 TEACHING INTRO ECON >2978 A 1 T 1030-1120 CMU B004 CREDIT/NO CREDIT ONLY EC SAV 304	3178 CB 5 MTWThF 830-920 PAR 313 DROP CODE REQUIRED ESL: GRAM/VOCAB III; NO CREDIT DC BY PHONE; SPECIAL FEE REQUIRED	3198 BB 5 MTWThF 830-920 MEB 243 DROP CODE REQUIRED ESL: LIST TO LECTURES; NO CREDIT DC BY PHONE; SPECIAL FEE REQUIRED
ECON 600 DOCTORAL DISSERTATN >2979 A 1-10 TO BE ARRANGED * * CREDIT/NO CREDIT ONLY	3179 CC 5 MTWThF 830-920 DEN 317 DROP CODE REQUIRED ESL: GRAM/VOCAB III; NO CREDIT DC BY PHONE; SPECIAL FEE REQUIRED	3199 BC 5 MTWThF 1230-120 OBS 103 DROP CODE REQUIRED ESL: LIST TO LECTURES; NO CREDIT DC BY PHONE; SPECIAL FEE REQUIRED
<b>ENGLISH</b>		
ENGL 100 INT ESL NON-NAT SPE 3163 AA 5 MTWThF 830-920 EEB 216 DROP CODE REQUIRED ESL: GRAM/VOCAB I; NO CREDIT DC BY PHONE; SPECIAL FEE REQUIRED	3180 CD 5 MTWThF 1230-120 ARC 102 DROP CODE REQUIRED ESL: GRAM/VOCAB III; NO CREDIT DC BY PHONE; SPECIAL FEE REQUIRED	3200 BD 5 MTWThF 1230-120 CLK 119 DROP CODE REQUIRED ESL: LIST TO LECTURES; NO CREDIT DC BY PHONE; SPECIAL FEE REQUIRED
3164 AB 5 MTWThF 830-920 MEB 247 DROP CODE REQUIRED ESL: GRAM/VOCAB I; NO CREDIT DC BY PHONE; SPECIAL FEE REQUIRED	3181 CE 5 MTWThF 1230-120 ARC 025 DROP CODE REQUIRED ESL: GRAM/VOCAB III; NO CREDIT DC BY PHONE; SPECIAL FEE REQUIRED	3201 BE 5 MTWThF 230-320 DEN 205 DROP CODE REQUIRED ESL: LIST TO LECTURES; NO CREDIT DC BY PHONE; SPECIAL FEE REQUIRED
3165 AC 5 MTWThF 1230-120 LOW 222 DROP CODE REQUIRED ESL: GRAM/VOCAB I; NO CREDIT DC BY PHONE; SPECIAL FEE REQUIRED	3182 CF 5 MTWThF 1230-120 JHN 111 DROP CODE REQUIRED ESL: GRAM/VOCAB III; NO CREDIT DC BY PHONE; SPECIAL FEE REQUIRED	3202 BG 5 MTWThF 230-320 SAV 317 DROP CODE REQUIRED ESL: LIST TO LECTURES; NO CREDIT DC BY PHONE; SPECIAL FEE REQUIRED
3166 AD 5 MTWThF 1230-120 PAR 305 DROP CODE REQUIRED ESL: GRAM/VOCAB I; NO CREDIT DC BY PHONE; SPECIAL FEE REQUIRED	3183 CG 5 MTWThF 230-320 SAV 313 DROP CODE REQUIRED ESL: GRAM/VOCAB III; NO CREDIT DC BY PHONE; SPECIAL FEE REQUIRED	ENGL 102 ADV ESL FOR INTL TA >3203 A 5 MW 830-1020 MEB 250 T 930-1020 CHU 230 EC BY PHONE; ITA ONLY; ADV LIST/ SPEAK
3167 AE 5 MTWThF 230-320 LOW 118 DROP CODE REQUIRED ESL: GRAM/VOCAB I; NO CREDIT DC BY PHONE; SPECIAL FEE REQUIRED	3184 CH 5 MTWThF 830-920 CHL 025 DROP CODE REQUIRED ESL: GRAM/VOCAB III; NO CREDIT DC BY PHONE; SPECIAL FEE REQUIRED	>3204 B 5 MW 130-320 MEB 245 T 130-220 SMS 125 EC BY PHONE; ITA ONLY; ADV LIST/ SPEAK
3168 BA 5 MTWThF 830-920 CMU B004 DROP CODE REQUIRED ESL: GRAM/VOCAB II; NO CREDIT DC BY PHONE; SPECIAL FEE REQUIRED	3185 CI 5 MTWThF 1230-120 BLM 312 DROP CODE REQUIRED ESL: GRAM/VOCAB III; NO CREDIT DC BY PHONE; SPECIAL FEE REQUIRED	>3205 C 5 TTh 830-1020 SMS 036 W 930-1020 BLM 305 EC BY PHONE; ITA ONLY; ADV LIST/ SPEAK
3169 BB 5 MTWThF 830-920 PAR 322 DROP CODE REQUIRED ESL: GRAM/VOCAB II; NO CREDIT DC BY PHONE; SPECIAL FEE REQUIRED	ENGL 101 ADV ESL NON-NAT SPE 3186 AA 5 MTWThF 830-920 PAR 206 DROP CODE REQUIRED ESL: WRITING ABOUT SOURCES; NO CREDIT; DC BY PHONE; SPECIAL FEE REQUIRED	>3206 D 5 TTh 130-320 GLD 317 W 130-220 SAV 326 EC BY PHONE; ITA ONLY; ADV LISTEN & SPEAK
	3187 AB 5 MTWThF 830-920 SMI 109 DROP CODE REQUIRED ESL: WRITING ABOUT SOURCES; NO CREDIT; DC BY PHONE; SPECIAL FEE REQUIRED	ENGL 103 WRITING FOR EOP/SSS >3207 A 5 MTWThF 1030-1120 ARC 102 SPENCE,L EC SHZ 394 PER 555 COUNSELORS; 555 STUDENTS ONLY; PLUS ONE HOUR *; NO AUDITORS

<b>SYMBOLS</b>		
VLPA = Visual, Literary and Performing Arts	H = Honors Course	PD1 = Period I (May 8-Jun. 21)
I&S = Individuals and Societies	> = Limited enrollment in this section, students must obtain Entry Code or Faculty Number	PD2 = Period II (Jun. 22-Sep. 27)
NW = Natural World		PD3 = Period III (Sep. 28-Oct. 11)
QSR = Quantitative, Symbolic, or Formal Reasoning		PD4 = Period IV (Oct. 12-Nov 16)
C = English Composition		
P = See Web Catalog for Prerequisites - <a href="http://www.washington.edu/students/crscat">www.washington.edu/students/crscat</a>	"How to Read Course Listings" (See back of Time Schedule)	
	% = New Course See <a href="http://www.washington.edu/students/crscat">www.washington.edu/students/crscat</a>	



**COLLEGE OF ARTS AND SCIENCES**

**AUTUMN QUARTER 1998**

DEPT COURSE TITLE SLN SECTION CRD DAY TIME BLDG ROOM INSTRUCTOR SPEC CODE COMMENTS	DEPT COURSE TITLE SLN SECTION CRD DAY TIME BLDG ROOM INSTRUCTOR SPEC CODE COMMENTS	DEPT COURSE TITLE SLN SECTION CRD DAY TIME BLDG ROOM INSTRUCTOR SPEC CODE COMMENTS
<b>ENGLISH CON'T</b>		
<p>&gt;3279 CA 5 MTWTh 1230-120 SAV 132 DROP CODE REQUIRED (PD.2) "FRESHMAN INTEREST GROUP STUDENTS ONLY"</p> <p>&gt;3280 CB 5 MTWTh 1230-120 DEN 313 DROP CODE REQUIRED (PD.2) "FRESHMAN INTEREST GROUP STUDENTS ONLY"</p> <p>&gt;3281 CC 5 MTWTh 1230-120 CHL 036 DROP CODE REQUIRED (PD.2) "FRESHMAN INTEREST GROUP STUDENTS ONLY"</p> <p>3282 CD 5 MTWTh 1230-120 RAI 107 FRESHMEN,SOPHMRS ONLY</p> <p>&gt;3283 CE 5 MTWTh 130-220 SAV 317 DROP CODE REQUIRED (PD.2) "FRESHMAN INTEREST GROUP STUDENTS ONLY"</p> <p><b>ENGL 102 RESEARCH PAPER (C)</b></p> <p>3286 A 5 T 1030-1220 DEN 311 Th 1030-1220 DEN 309 FRESHMEN,SOPHMRS ONLY COMPUTER INTEGRATED; PLUS ONE HR*; NO AUDITORS; COMPLETION OF 111 OR 121 OR 131 REQUIRED; NO OVERLOADS</p> <p><b>ENGL 197 WRITING HUM (C)</b></p> <p>3287 A 5 MWF 1030-1120 LOW 218 MEETS WRITING COURSE REQUIREMENT CONCURR REG IN ART H 203 REQ'D ADD CODE REQUIRED (PD.3) PLUS 2 HRS *</p> <p>&gt;3288 B 5 MWF 1130-1220 CHL 105 MEETS WRITING COURSE REQUIREMENT CONCURR REG IN ART H 203 REQ'D DROP CODE REQUIRED (PD.2) PLUS 2 HRS * "FRESHMAN INTEREST GROUP STUDENTS ONLY"</p> <p><b>ENGL 198 WRITING/SOC SCI (C)</b></p> <p>&gt;3289 A 5 MWF 1230-120 PAR 310 MEETS WRITING COURSE REQUIREMENT CONCURR REG IN GEOG 100 REQ'D DROP CODE REQUIRED (PD.2) PLUS 2 HRS * "FRESHMAN INTEREST GROUP STUDENTS ONLY"</p> <p>&gt;3290 B 5 MWF 930-1020 MLR 316 MEETS WRITING COURSE REQUIREMENT CONCURR REG IN HIST 111 REQ'D DROP CODE REQUIRED (PD.2) PLUS 2 HRS * "FRESHMAN INTEREST GROUP STUDENTS ONLY"</p> <p>&gt;3291 C 5 MWF 1030-1120 DEN 310 MEETS WRITING COURSE REQUIREMENT CONCURR REG IN HIST 251 REQ'D DROP CODE REQUIRED (PD.2) PLUS 2 HRS * "FRESHMAN INTEREST GROUP STUDENTS ONLY"</p> <p>&gt;3292 D 5 MWF 930-1020 BLM 211 MEETS WRITING COURSE REQUIREMENT CONCURR REG IN HIST 135 REQ'D DROP CODE REQUIRED (PD.2) PLUS 2 HRS * "FRESHMAN INTEREST GROUP STUDENTS ONLY"</p> <p>&gt;3293 E 5 MWF 1030-1120 PAR 213 MEETS WRITING COURSE REQUIREMENT CONCURR REG IN HIST 135 REQ'D DROP CODE REQUIRED (PD.2) PLUS 2 HRS * "FRESHMAN INTEREST GROUP STUDENTS ONLY"</p>	<p>&gt;3294 F 5 MWF 830-920 LOW 219 MEETS WRITING COURSE REQUIREMENT CONCURR REG IN HIST 201 REQ'D DROP CODE REQUIRED (PD.2) PLUS 2 HRS * "FRESHMAN INTEREST GROUP STUDENTS ONLY"</p> <p>3295 G 5 MWF 1030-1120 CMU 8006 MEETS WRITING COURSE REQUIREMENT CONCURR REG IN HIST 201 REQ'D ADD CODE REQUIRED (PD.3) PLUS 2 HRS *</p> <p>&gt;3296 H 5 MWF 1030-1120 PAR 206 MEETS WRITING COURSE REQUIREMENT CONCURR REG IN PHIL 100 REQ'D DROP CODE REQUIRED (PD.2) PLUS 2 HRS * "FRESHMAN INTEREST GROUP STUDENTS ONLY"</p> <p>&gt;3297 I 5 MWF 930-1020 MLR 302A MEETS WRITING COURSE REQUIREMENT CONCURR REG IN POL S 101 REQ'D DROP CODE REQUIRED (PD.2) PLUS 2 HRS * "FRESHMAN INTEREST GROUP STUDENTS ONLY"</p> <p>&gt;3298 J 5 MWF 1030-1120 LOW 111 MEETS WRITING COURSE REQUIREMENT CONCURR REG IN POL S 101 REQ'D DROP CODE REQUIRED (PD.2) PLUS 2 HRS * "FRESHMAN INTEREST GROUP STUDENTS ONLY"</p> <p>3299 K 5 MWF 1030-1120 PAR 310 MEETS WRITING COURSE REQUIREMENT CONCURR REG IN POL S 201 REQ'D ADD CODE REQUIRED (PD.3) PLUS 2 HRS *</p> <p>&gt;3300 L 5 MWF 1230-120 PAR 306 MEETS WRITING COURSE REQUIREMENT CONCURR REG IN POL S 202 REQ'D DROP CODE REQUIRED (PD.2) PLUS 2 HRS * "FRESHMAN INTEREST GROUP STUDENTS ONLY"</p> <p>&gt;3301 M 5 MWF 1130-1220 BLM 409 MEETS WRITING COURSE REQUIREMENT CONCURR REG IN POL S 203 REQ'D DROP CODE REQUIRED (PD.2) PLUS 2 HRS * "FRESHMAN INTEREST GROUP STUDENTS ONLY"</p> <p>&gt;3302 N 5 MWF 830-920 LOW 220 MEETS WRITING COURSE REQUIREMENT CONCURR REG IN PSYCH 101 A REQ'D DROP CODE REQUIRED (PD.2) PLUS 2 HRS * "FRESHMAN INTEREST GROUP STUDENTS ONLY"</p> <p>&gt;3303 O 5 MWF 930-1020 PAR 212 MEETS WRITING COURSE REQUIREMENT CONCURR REG IN PSYCH 101 A REQ'D DROP CODE REQUIRED (PD.2) PLUS 2 HRS * "FRESHMAN INTEREST GROUP STUDENTS ONLY"</p> <p>&gt;3304 P 5 MWF 930-1020 PAR 310 MEETS WRITING COURSE REQUIREMENT CONCURR REG IN PSYCH 101 B REQ'D DROP CODE REQUIRED (PD.2) PLUS 2 HRS * "FRESHMAN INTEREST GROUP STUDENTS ONLY"</p> <p>&gt;3305 Q 5 MWF 1130-1220 LOW 115 MEETS WRITING COURSE REQUIREMENT CONCURR REG IN PSYCH 101 C REQ'D DROP CODE REQUIRED (PD.2) PLUS 2 HRS * "FRESHMAN INTEREST GROUP STUDENTS ONLY"</p>	<p>&gt;3306 R 5 MWF 1030-1120 MLR 302A MEETS WRITING COURSE REQUIREMENT CONCURR REG IN SIS 200 REQ'D DROP CODE REQUIRED (PD.2) PLUS 2 HRS * "FRESHMAN INTEREST GROUP STUDENTS ONLY"</p> <p>3307 S 5 MWF 1230-120 DEN 317 MEETS WRITING COURSE REQUIREMENT CONCURR REG IN SIS 200 REQ'D PLUS 2 HRS *</p> <p>&gt;3308 T 5 MWF 830-920 PAR 112 MEETS WRITING COURSE REQUIREMENT CONCURR REG IN SOC 271 REQ'D DROP CODE REQUIRED (PD.2) PLUS 2 HRS * "FRESHMAN INTEREST GROUP STUDENTS ONLY"</p> <p>&gt;3309 U 5 MWF 1030-1120 MLR 316 MEETS WRITING COURSE REQUIREMENT CONCURR REG IN SOC 271 REQ'D DROP CODE REQUIRED (PD.2) "FRESHMAN INTEREST GROUP STUDENTS ONLY" PLUS 2 HOURS *</p> <p>&gt;3310 V 5 MWF 1130-1220 ARC 102 MEETS WRITING COURSE REQUIREMENT CONCURR REG IN SOC 271 REQ'D DROP CODE REQUIRED (PD.2) PLUS TWO HOURS * "FRESHMAN INTEREST GROUP STUDENTS ONLY"</p> <p><b>ENGL 200 READING LITERATURE (VLPA)</b></p> <p>3311 A 5 MTWThF 830-920 THO 134 MEETS WRITING COURSE REQUIREMENT ADD CODE REQUIRED (PD.3) ADD CODE FROM INSTR (PD. 3)</p> <p>3312 B 5 MTWThF 830-920 THO 135 MEETS WRITING COURSE REQUIREMENT ADD CODE REQUIRED (PD.3) ADD CODE FROM INSTR (PD. 3)</p> <p>3313 C 5 MTWThF 930-1020 LOW 205 MEETS WRITING COURSE REQUIREMENT SOPHMRS ONLY (PD.1) ADD CODE REQUIRED (PD.3) ADD CODE FROM INSTR (PD. 3)</p> <p>3314 D 5 MTWThF 1130-1220 LOW 101 MEETS WRITING COURSE REQUIREMENT ADD CODE REQUIRED (PD.3) ADD CODE FROM INSTR (PD. 3)</p> <p>3315 E 5 MTWThF 1230-120 THO 135 MEETS WRITING COURSE REQUIREMENT ADD CODE REQUIRED (PD.3) ADD CODE FROM INSTR (PD.3)</p> <p>3316 F 5 MTWThF 130-220 SMI 102 MEETS WRITING COURSE REQUIREMENT ADD CODE REQUIRED (PD.3) ADD CODE FROM INSTR (PD.3)</p> <p><b>ENGL 205 MTHD,IMAGNTN,INQURY (VLPA)</b></p> <p>3318 A 5 MTWThF 130-220 PAR 108 OFFERED JOINTLY WITH CHID 205 A ADD CODE REQUIRED (PD.3) ADD CODE FROM INSTRUCTOR (PD. 3)</p> <p><b>ENGL 207 INTRO CULTURE STUDY (VLPA)</b></p> <p>&gt;3319 A 5 T 1230-220 DEN 311 Th 1230-220 DEN 309 ADD CODE FROM INSTR (PD. 3) COMPUTER INTEGRATED</p> <p><b>ENGL 210 LIT ANCIENT WORLD (VLPA)</b></p> <p>3320 AA 5 MW 1230-120 SEC 110 FISHER,A TTh 130-220 PAR 106 ADD CODE REQUIRED (PD.3) ADD CODE FROM INSTR (PD. 3)</p> <p>3321 AB 5 MW 1230-120 SEC 110 FISHER,A TTh 1230-120 BLM 417 ADD CODE REQUIRED (PD.3) ADD CODE FROM INSTR (PD. 3)</p> <p>3322 AC 5 MW 1230-120 SEC 110 FISHER,A TTh 1230-120 CHL 025 ADD CODE REQUIRED (PD.3) ADD CODE FROM INSTR (PD. 3)</p>

**SYMBOLS**

VLPA = Visual, Literary and Performing Arts  
 I&S = Individuals and Societies  
 NW = Natural World  
 QSR = Quantitative, Symbolic, or Formal Reasoning  
 C = English Composition  
 P = See Web Catalog for Prerequisites - [www.washington.edu/students/crscat](http://www.washington.edu/students/crscat)

H = Honors Course  
 > = Limited enrollment in this section, students must obtain Entry Code or Faculty Number

PD1 = Period I (May 8-Jun. 21)  
 PD2 = Period II (Jun. 22-Sep. 27)  
 PD3 = Period III (Sep. 28-Oct. 11)  
 PD4 = Period IV (Oct. 12-Nov 15)

"How to Read Course Listings" (See back of Time Schedule)

% = New Course See [www.washington.edu/students/crscat](http://www.washington.edu/students/crscat)





## COLLEGE OF ARTS AND SCIENCES

## AUTUMN QUARTER 1998

DEPT COURSE TITLE SLN SECTION CRD DAY TIME BLDG ROOM INSTRUCTOR SPEC CODE COMMENTS	DEPT COURSE TITLE SLN SECTION CRD DAY TIME BLDG ROOM INSTRUCTOR SPEC CODE COMMENTS	DEPT COURSE TITLE SLN SECTION CRD DAY TIME BLDG ROOM INSTRUCTOR SPEC CODE COMMENTS
<b>ENGLISH CON'T</b>		
ENGL 383 LIT & OTHER ARTS (VLPA) 3385 A 5 MW 930-1120 CHL 015 CRANE,G ADD CODE REQUIRED (PD.3) ADD CODE FROM INSTR (PD. 3) "THE RHETORIC OF CITIZENSHIP IN THE AGE OF REVOLUTION"	ENGL 492 EXPOSIT WRIT CONF >3405 A 3-5 TO BE ARRANGED * * INSTRUCTOR I.D. PDL A-11 REQUIRES APPROVAL OF DIRECTOR OF UNDERGRAD PROGRAMS	3423 D 5 MW 130-320 THO 217 CRANE,G OFFERED JOINTLY WITH ENGL 497 D MEETS WRITING COURSE REQUIREMENT SENIORS,5TH YEAR ONLY (PD.1&2) ENGL MAJORS ONLY (PD.1&2) ADD CODE REQUIRED (PD.3)
ENGL 370 ENGL LANG STUDY (VLPA) 3386 A 5 MW 930-1120 THO 134 TOLLEFSON,J ENGL MAJORS ONLY (PD.1) ADD CODE REQUIRED (PD.3) ADD CODE FROM INSTR (PD. 3)	ENGL 493 CREATIVE WRIT CONF >3406 A 3-5 TO BE ARRANGED * * INSTRUCTOR I.D. PDL B-25 REQUIRES APPROVAL OF DIRECTOR OF CREATIVE WRITING	3424 E 5 TTh 930-1120 SAV 326 OFFERED JOINTLY WITH ENGL 497 E MEETS WRITING COURSE REQUIREMENT SENIORS,5TH YEAR ONLY (PD.1&2) ENGL MAJORS ONLY (PD.1&2) ADD CODE REQUIRED (PD.3)
ENGL 381 ALL SECTIONS-ADD CODE FROM INSTR PD. 3 PLUS 2 HRS WK*; NO AUDITORS	ENGL 494 HONORS SEMINAR (VLPA) >3407 A 5 MW 1230-220 MOR 116 PATTERSON,M H ADD CODES PDL A-11; HONORS ENGL MAJORS ONLY	3425 F 5 TTh 1030-1220 SAV 131 BURSTEIN,J OFFERED JOINTLY WITH ENGL 497 F MEETS WRITING COURSE REQUIREMENT SENIORS,5TH YEAR ONLY (PD.1&2) ENGL MAJORS ONLY (PD.1&2) ADD CODE REQUIRED (PD.3)
ENGL 381 ADV EXPOSITORY WRIT (VLPA) 3387 A 5 MW 830-950 SAV 243 ENGL MAJORS ONLY (PD.1) ADD CODE REQUIRED (PD.3)	ENGL 495 HONORS WRITING CONF (VLPA) >3408 A 5 TTh 130-250 CHL 105 KENNEY,R H ADD CODES PDL A-11 MAJOR CONFERENCE FOR HONORS CREATIVE WRITING	3426 G 5 TTh 1130-120 SMI 109 MC CRACKEN,J OFFERED JOINTLY WITH ENGL 497 G MEETS WRITING COURSE REQUIREMENT SENIORS,5TH YEAR ONLY (PD.1&2) ENGL MAJORS ONLY (PD.1&2) ADD CODE REQUIRED (PD.3)
3388 B 5 TTh 1230-150 MEB 243 ENGL MAJORS ONLY (PD.1) ADD CODE REQUIRED (PD.3)	ENGL 496 H-MAJOR CONF-HONORS >3409 A 5 TO BE ARRANGED * * H ADD CODE PDL A-11 MAJOR CONFERENCE FOR HONORS	3427 H 5 TTh 1230-220 BLM 409 SOLBERG,S OFFERED JOINTLY WITH ENGL 497 H MEETS WRITING COURSE REQUIREMENT SENIORS,5TH YEAR ONLY (PD.1&2) ENGL MAJORS ONLY (PD.1&2) ADD CODE REQUIRED (PD.3)
ENGL 383 ALL SECTIONS-ADD CODES FROM INSTR PD.3; PLUS 2 HRS *; NO AUDITORS	ENGL 497 ALL SECTIONS-ADD CODE PDL A-11 (PD 1&2) ADD CODE FROM INSTR (PD. 3); HONORS SENIOR ENGLISH MAJORS ONLY	3428 I 5 TTh 130-320 JHN 111 ALLEN,C OFFERED JOINTLY WITH ENGL 497 I MEETS WRITING COURSE REQUIREMENT SENIORS,5TH YEAR ONLY (PD.1&2) ENGL MAJORS ONLY (PD.1&2) ADD CODE REQUIRED (PD.3)
ENGL 383 INTERMED VERS WRIT (VLPA) P 3389 A 5 MW 130-250 MEB 248 DUNLOP,W ADD CODE REQUIRED (PD.3)	ENGL 497 HONORS SR SEMINAR (VLPA) >3410 A 5 MW 1030-1220 THO 215 H OFFERED JOINTLY WITH ENGL 498 A MEETS WRITING COURSE REQUIREMENT	ENGL 499 INDEPENDENT STUDY >3430 A 3-5 TO BE ARRANGED * * INSTRUCTOR I.D. PDL A-11 REQUIRES APPROVAL OF DIRECTOR OF UNDERGRAD PROGRAMS
3390 B 5 TTh 1130-1250 CMU 230 ADD CODE REQUIRED (PD.3)	>3411 B 5 MW 1130-120 SMI 111 H OFFERED JOINTLY WITH ENGL 498 B MEETS WRITING COURSE REQUIREMENT	ENGL 503 ENGL LIT 1800-1900 >3431 A 5 TTh 930-1120 MOR 116 BLAKE,K ADD CODE PDL A105
ENGL 384 ALL SECTIONS-ADD CODE FROM INSTR PD. 3; PLUS 2 HRS WK *; NO AUDITORS	>3412 C 5 MW 1230-220 THO 215 H OFFERED JOINTLY WITH ENGL 498 C MEETS WRITING COURSE REQUIREMENT	ENGL 505 THEORIES AMER LIT >3432 A 5 MW 930-1120 PAR 120 PATTERSON,M ADD CODES PDL A105
ENGL 384 INT SH STORY WRITG (VLPA) P 3391 A 5 MW 130-250 MEB 247 SONENBERG,M ADD CODE REQUIRED (PD.3)	>3413 D 5 MW 130-320 THO 217 CRANE,G H OFFERED JOINTLY WITH ENGL 498 D MEETS WRITING COURSE REQUIREMENT	ENGL 506 CRIT APPROACH LIT >3433 A 5 MW 1130-120 SMI 313 GRIFFITH,W ADD CODES PDL A105
3392 B 5 TTh 330-450 LOW 111 JOHNSON,C ADD CODE REQUIRED (PD.3)	>3414 E 5 TTh 930-1120 SAV 326 H OFFERED JOINTLY WITH ENGL 498 E MEETS WRITING COURSE REQUIREMENT	ENGL 507 HISTORY LIT CRIT 1 >3434 A 5 MW 130-320 LOW 101 VANCE OFFERED JOINTLY WITH C LIT 507 A ADD CODE PDL A105
ENGL 440 SPEC STUDIES IN LIT (VLPA) 3393 A 5 TTh 930-1120 MEB 103 FUCHS,B ADD CODE REQUIRED (PD.3) ADD CODE FROM INSTRUCTOR (PD. 3) "LITERATURE & THE URBAN EXPERIENCE IN THE EARLY MODERN PERIOD"	>3415 F 5 TTh 1030-1220 SAV 131 BURSTEIN,J H OFFERED JOINTLY WITH ENGL 498 F MEETS WRITING COURSE REQUIREMENT	ENGL 510 HISTORY LIT CRIT 4 >3435 A 5 TTh 330-520 THO 325 BORCH-JACOBS OFFERED JOINTLY WITH C LIT 510 A ADD CODES PDL A105
ENGL 471 COMPOSITION PROCESS (VLPA) >3394 A 5 TTh 930-1120 CHL 036 ADD CODE IN ENGLISH ADVISING OFFICE PDL A-2-B (PDS. 1 & 2) ADD CODE FROM INSTR (PD. 3)	>3416 G 5 TTh 1130-120 SMI 109 MC CRACKEN,J H OFFERED JOINTLY WITH ENGL 498 G MEETS WRITING COURSE REQUIREMENT	ENGL 512 INTRO READ OLD ENGL >3436 A 5 MTWTF 830-920 SMI 111 REMLEY,P ADD CODE PDL A105
ENGL 473 CUR DEV ENGL STUDIES (VLPA) 3395 A 5 TTh 1030-1220 LOW 102 RIGGENBACH,H ADD CODE REQUIRED (PD.3) ADD CODE FROM INSTR (PD. 3)	>3417 H 5 TTh 1230-220 BLM 409 SOLBERG,S H OFFERED JOINTLY WITH ENGL 498 H MEETS WRITING COURSE REQUIREMENT	ENGL 515 CHAUCER >3437 A 5 TTh 1130-120 SMI 111 COLDEWEY,J ADD CODE PDL A105
ENGL 483 ADV VERSE WRITING (VLPA) P >3401 A 5 TTh 130-250 THO 325 MCELROY,C ADD CODES PDL B-25 PLUS 2 HRS WK *; NO AUDITORS	>3418 I 5 TTh 130-320 JHN 111 ALLEN,C H OFFERED JOINTLY WITH ENGL 498 I MEETS WRITING COURSE REQUIREMENT	ENGL 521 MILTON >3438 A 5 MW 1130-120 PAR 313 VANDENBERG,S ADD CODES PDL A105
ENGL 484 ADV SH STORY WRITG (VLPA) P >3402 U 5 T 430-710P LOW 217 BOSWORTH,D ADD CODES PDL B-25; PLUS 2 HRS WK* WRITING SAMPLE NO AUDITORS	ENGL 498 ALL SECTIONS-ADD CODE FROM INSTR PD. 3	ENGL 524 18TH CENTURY LIT >3439 A 5 TTh 130-320 ARC 025 LOCKWOOD,T ADD CODES PDL A105
ENGL 485 NOVEL WRITING (VLPA) P >3403 A 5 MW 330-450 SMI 111 SHIELDS,D ADD CODE PDL B-25 WRITING SAMPLE PLUS 2 HRS WK*; NO AUDITORS	ENGL 498 SENIOR SEMINAR (VLPA) 3420 A 5 MW 1030-1220 THO 215 OFFERED JOINTLY WITH ENGL 497 A MEETS WRITING COURSE REQUIREMENT SENIORS,5TH YEAR ONLY (PD.1&2) ENGL MAJORS ONLY (PD.1&2) ADD CODE REQUIRED (PD.3)	ENGL 532 19TH CENT AMER LIT >3440 A 5 MW 130-320 DEN 317 MOODY,J ADD CODES PDL A105
ENGL 491 INTERNSHIP >3404 A 1-6 TO BE ARRANGED * * CREDIT/NO CREDIT ONLY INSTRUCTOR I.D. PDL A-2-B	3421 B 5 MW 1130-120 SMI 111 MODIANO,R OFFERED JOINTLY WITH ENGL 497 B MEETS WRITING COURSE REQUIREMENT SENIORS,5TH YEAR ONLY (PD.1&2) ENGL MAJORS ONLY (PD.1&2) ADD CODE REQUIRED (PD.3)	
	3422 C 5 MW 1230-220 THO 215 OFFERED JOINTLY WITH ENGL 497 C MEETS WRITING COURSE REQUIREMENT SENIORS,5TH YEAR ONLY (PD.1&2) ENGL MAJORS ONLY (PD.1&2) ADD CODE REQUIRED (PD.3)	

### SYMBOLS

VLPA = Visual, Literary and Performing Arts  
I&S = Individuals and Societies  
NW = Natural World  
QR = Quantitative, Symbolic, or Formal Reasoning  
C = English Composition  
P = See Web Catalog for Prerequisites - [www.washington.edu/students/crscat](http://www.washington.edu/students/crscat)

H = Honors Course  
> = Limited enrollment in this section, students must obtain Entry Code or Faculty Number

PD1 = Period I (May 8-Jun. 21)  
PD2 = Period II (Jun. 22-Sep. 27)  
PD3 = Period III (Sep. 28-Oct. 11)  
PD4 = Period IV (Oct. 12-Nov 15)

"How to Read Course Listings" (See back of Time Schedule)

% = New Course See [www.washington.edu/students/crscat](http://www.washington.edu/students/crscat)

## AUTUMN QUARTER 1998

## COLLEGE OF ARTS AND SCIENCES

DEPT SLN SPEC	COURSE SECTION CODE	TITLE CRD COMMENTS	DAY	TIME	BLDG	ROOM	INSTRUCTOR	DEPT SLN SPEC	COURSE SECTION CODE	TITLE CRD COMMENTS	DAY	TIME	BLDG	ROOM	INSTRUCTOR	DEPT SLN SPEC	COURSE SECTION CODE	TITLE CRD COMMENTS	DAY	TIME	BLDG	ROOM	INSTRUCTOR
<b>ENGLISH CON'T</b>								<b>GENERAL STUDIES</b>															
<b>ENGL 538 AMER CULTURE &amp; CRIT</b>								<b>GEN ST 101 UNIV LEARNING SKILL</b>								>3917 B0 1 W 1230-120 MEB 243							
>3441 A 5 TTh 930-1120 GLD 317 POSNOCK,R								>3893 A 3 TTh 130-250 PAR 212 PRIMM-DAYOT,								CREDIT/NO CREDIT ONLY							
ADD CODE IN PDL A105								CREDIT/NO CREDIT ONLY								DROP CODE REQUIRED							
>3442 B 5 TTh 330-520 LOW 220 SHULMAN,R								EOP STUDENTS ONLY								>3918 B1 1 T 1230-120 THO 202							
ADD CODE PDL A105								EC SMZ 361E								CREDIT/NO CREDIT ONLY							
<b>ENGL 540 MODERN LITERATURE</b>								>3894 B 3 MW 130-250 PAR 213 PRIMM-DAYOT,								DROP CODE REQUIRED							
>3443 A 5 TTh 130-320 CHL 025 KAPLAN,S								CREDIT/NO CREDIT ONLY								>3919 B2 1 Th 1030-1120 MOR 225							
ADD CODE PDL A105								EOP STUDENTS ONLY								CREDIT/NO CREDIT ONLY							
<b>ENGL 560 NATURE OF LANGUAGE</b>								>3895 C 2-3 TO BE ARRANGED * * JOHNSON-BOGA								>3920 B3 1 M 130-220 PAR 313							
>3444 A 5 TTh 330-520 LOW 222 CURZAN,A								CREDIT/NO CREDIT ONLY								DROP CODE REQUIRED							
ADD CODES PDL A105								BRIDGE STUDENTS ONLY								>3921 B4 1 W 1230-120 MEB 237							
<b>ENGL 567 TEACHING COMP</b>								<b>GEN ST 197 ALL SECTIONS - FOR INFORMATION ABOUT</b>								>3922 B5 1 Th 930-1020 BLM 211							
>3445 A 5 MW 130-520 JHN 123 STYGALL,G								THESE AND OTHER FRESHMAN SEMINARS NOT LISTED IN								CREDIT/NO CREDIT ONLY							
ADD CODE PDL A105								THIS SCHEDULE, SEE THE UNDERGRAD ADVISING CENTER,								DROP CODE REQUIRED							
<b>ENGL 569 TPCS IN LANG &amp; RHET</b>								CMU 009.								>3923 B6 1 F 1030-1120 BLM 212							
>3446 A 5 TTh 1030-1220 CMU 8027 DILLON,G								<b>GEN ST 197 FRESHMAN SEMINAR</b>								CREDIT/NO CREDIT ONLY							
OFFERED JOINTLY WITH C LIT 596 C								3896 A 1 TO BE ARRANGED * *								DROP CODE REQUIRED							
ADD CODE PDL A105								CREDIT/NO CREDIT ONLY								>3924 B7 1 T 1030-1120 SAV 151							
<b>ENGL 570 PRACTICUM IN TESL</b>								FRESHMEN ONLY								CREDIT/NO CREDIT ONLY							
>3447 A 3 TO BE ARRANGED * *								3897 B 1 TO BE ARRANGED * *								DROP CODE REQUIRED							
CREDIT/NO CREDIT ONLY								CREDIT/NO CREDIT ONLY								>3925 B8 1 Th 1230-120 MEB 246							
ADD CODES PDL A105								FRESHMEN ONLY								CREDIT/NO CREDIT ONLY							
<b>ENGL 571 TESOL THEOR &amp; PRACT</b>								3898 C 1 TO BE ARRANGED * *								DROP CODE REQUIRED							
>3448 A 5 MW 130-320 LOW 201 TOLLEFSON,J								CREDIT/NO CREDIT ONLY								>3926 B9 1 W 1030-1120 SAV 142							
ADD CODE PDL A105								FRESHMEN ONLY								CREDIT/NO CREDIT ONLY							
<b>ENGL 575 TESL PEDAGOG &amp; GRAM</b>								3899 D 1 TO BE ARRANGED * *								DROP CODE REQUIRED							
>3449 A 5 TTh 130-320 CLK 119 RIGGENBACH,H								CREDIT/NO CREDIT ONLY								>3927 C0 1 Th 130-220 PAR 310							
ADD CODE PDL A105								FRESHMEN ONLY								CREDIT/NO CREDIT ONLY							
<b>ENGL 581 CRTV WR AS CRIT RDR</b>								3900 E 1 TO BE ARRANGED * *								DROP CODE REQUIRED							
>3450 A 5 TTh 1130-120 GLD 317 KENNEY,R								CREDIT/NO CREDIT ONLY								>3928 C1 1 M 1230-120 BLM 286							
ADD CODE PDL A105								FRESHMEN ONLY								CREDIT/NO CREDIT ONLY							
<b>ENGL 584 ADV FICT WORKSHOP</b>								3901 F 1 TO BE ARRANGED * *								DROP CODE REQUIRED							
>3451 A 5 MW 130-320 MEB 249								CREDIT/NO CREDIT ONLY								>3929 C2 1 T 130-220 SAV 335							
ADD CODE PDL A105								FRESHMEN ONLY								CREDIT/NO CREDIT ONLY							
<b>ENGL 585 ADV POETRY WORKSHOP</b>								3902 G 1 TO BE ARRANGED * *								DROP CODE REQUIRED							
>3452 A 5 MW 1130-120 CMU 8006 WAGONER,D								CREDIT/NO CREDIT ONLY								>3930 C3 1 Th 1030-1120 MEB 237							
ADD CODE PDL A105								FRESHMEN ONLY								CREDIT/NO CREDIT ONLY							
<b>ENGL 586 GRAD WRITING CONF</b>								3903 H 1 TO BE ARRANGED * *								DROP CODE REQUIRED							
>3453 A 5 TO BE ARRANGED * *								CREDIT/NO CREDIT ONLY								>3931 C4 1 Th 1230-120 MEB 245							
INSTRUCTOR I.D. PDL A105								FRESHMEN ONLY								CREDIT/NO CREDIT ONLY							
<b>ENGL 590 MA ESSAY</b>								3904 I 1 TO BE ARRANGED * *								DROP CODE REQUIRED							
>3454 A 5/10 TO BE ARRANGED * *								CREDIT/NO CREDIT ONLY								>3932 C5 1 F 1130-1220 THO 211							
INSTRUCTOR I.D. PDL A105								FRESHMEN ONLY								CREDIT/NO CREDIT ONLY							
<b>ENGL 591 MAT ESSAY</b>								3905 J 1 TO BE ARRANGED * *								DROP CODE REQUIRED							
>3455 A 5 TO BE ARRANGED * *								CREDIT/NO CREDIT ONLY								>3933 C6 1 W 130-220 MEB 235							
INSTRUCTOR I.D. PDL A105								FRESHMEN ONLY								CREDIT/NO CREDIT ONLY							
<b>ENGL 592 GRAD ENGL STUDIES</b>								3906 K 1 TO BE ARRANGED * *								DROP CODE REQUIRED							
>3456 A 5 TTh 130-320 BAG 106 BIERDS,L								CREDIT/NO CREDIT ONLY								>3934 C7 1 Th 130-220 PAR 306							
ADD CODE PDL A-105								FRESHMEN ONLY								CREDIT/NO CREDIT ONLY							
<b>ENGL 595 TPCS IN TCHNG LIT</b>								3907 L 1 TO BE ARRANGED * *								DROP CODE REQUIRED							
3457 A 5 MW 130-320 MEB 243 FREY,C								CREDIT/NO CREDIT ONLY								>3935 C8 1 M 930-1020 PAR 313							
<b>ENGL 597 DIRECTED READINGS</b>								<b>GEN ST 199 UNIVESTRY RESOURCES</b>								DROP CODE REQUIRED							
>3458 A VAR TO BE ARRANGED * *								>3908 A1 1 M 1030-1120 MEB 248								>3936 C9 1 T 930-1020 MEB 250							
CREDIT/NO CREDIT ONLY								CREDIT/NO CREDIT ONLY								CREDIT/NO CREDIT ONLY							
INSTRUCTOR I.D. PDL A105								DROP CODE REQUIRED								DROP CODE REQUIRED							
<b>ENGL 600 INDEPDNT STDY/RSCH</b>								>3909 A2 1 T 230-320 PAR 313								>3937 D0 1 W 1130-1220 THO 135							
>3459 A 1-10 TO BE ARRANGED * *								CREDIT/NO CREDIT ONLY								CREDIT/NO CREDIT ONLY							
INSTRUCTOR I.D. PDL A105								DROP CODE REQUIRED								DROP CODE REQUIRED							
<b>ENGL 601 INTERNSHIP</b>								>3910 A3 1 W 1230-120 JHN 119								>3938 D1 1 Th 130-220 MEB 237							
>3460 A 3-10 TO BE ARRANGED * *								CREDIT/NO CREDIT ONLY								CREDIT/NO CREDIT ONLY							
CREDIT/NO CREDIT ONLY								DROP CODE REQUIRED								DROP CODE REQUIRED							
INSTR I.D. PDL A105								DROP CODE REQUIRED								>3939 D2 1 T 130-220 SAV 316							
<b>ENGL 700 MASTERS THESIS</b>								>3911 A4 1 W 1030-1120 MUS 223								CREDIT/NO CREDIT ONLY							
>3461 A 1-10 TO BE ARRANGED * *								CREDIT/NO CREDIT ONLY								DROP CODE REQUIRED							
INSTRUCTOR I.D. PDL A105								DROP CODE REQUIRED								>3942 D5 1 M 930-1020 PAR 213							
<b>ENGL 800 DOCTORAL DISSERTATN</b>								>3912 A5 1 M 1130-1220 BAG 106								CREDIT/NO CREDIT ONLY							
>3462 A 1-10 TO BE ARRANGED * *								CREDIT/NO CREDIT ONLY								DROP CODE REQUIRED							
INSTRUCTOR I.D. PDL A105								DROP CODE REQUIRED								>3943 D6 1 F 1030-1120 SAV 245							
								>3913 A6 1 M 130-220 MEB 235								CREDIT/NO CREDIT ONLY							
								CREDIT/NO CREDIT ONLY								DROP CODE REQUIRED							
								>3914 A7 1 T 1130-1220 MEB 247								>3944 D7 1 M 1230-120 MEB 243							
								CREDIT/NO CREDIT ONLY								CREDIT/NO CREDIT ONLY							
								DROP CODE REQUIRED								DROP CODE REQUIRED							
								>3915 A8 1 T 1030-1120 EE1 042								>3945 D8 1 T 1130-1220 MEB 249							
								CREDIT/NO CREDIT ONLY								CREDIT/NO CREDIT ONLY							
								DROP CODE REQUIRED								DROP CODE REQUIRED							
								>3916 A9 1 F 1030-1120 MUS 223								>3946 D9 1 T 1230-120 SAV 316							
								CREDIT/NO CREDIT ONLY								CREDIT/NO CREDIT ONLY							
								DROP CODE REQUIRED								DROP CODE REQUIRED							
								>3917 B0 1 W 1230-120 MEB 243								>3947 E0 1 T 130-220 PAR 306							
								CREDIT/NO CREDIT ONLY								CREDIT/NO CREDIT ONLY							
								DROP CODE REQUIRED								DROP CODE REQUIRED							

**COLLEGE OF ARTS AND SCIENCES**

**AUTUMN QUARTER 1998**

DEPT SLN SPEC	COURSE SECTION CODE	TITLE CRD	DAY TIME COMMENTS	BLDG ROOM	INSTRUCTOR	DEPT SLN SPEC	COURSE SECTION CODE	TITLE CRD	DAY TIME COMMENTS	BLDG ROOM	INSTRUCTOR	DEPT SLN SPEC	COURSE SECTION CODE	TITLE CRD	DAY TIME COMMENTS	BLDG ROOM	INSTRUCTOR
<b>GENERAL STUDIES CONT'D</b>						>3975	G8 1	F	1230-120	MEB 235		4001	AC 5	MTWF	830-920	HCK 132	
>3948	E1 1	M	230-320	PAR 313										T	130-220	MUS 223	
												4002	AD 5	MTWF	830-920	HCK 132	
						>3976	G9 1	T	1130-1220	MEB 103		>4003	BA 5	MTWF	230-320	HCK 132	
														T	130-220	HCK 132	
>3949	E2 1	F	1130-1220	THO 235		>3977	H0 1	Th	1230-120	MEB 237		>4004	BB 5	MTWF	230-320	HCK 132	
														T	130-220	HCK 316	
						>3978	H1 1	T	1030-1120	SAV 153	CALKINS, L	>4005	BC 5	MTWF	230-320	HCK 132	
>3950	E3 1	Th	830-920	PAR 213										T	130-220	HCK 324	
						>3979	H2 1	T	930-1020	THO 331		>4006	BD 5	MTWF	230-320	HCK 132	
														W	130-220	HCK 324	
>3951	E4 1	T	230-320	MEB 243		>3980	H3 1	Th	930-1020	BNS 203				W	230-320	HCK 132	
>3952	E5 1	M	1030-1120	SWS 038		>3981	H4 1	M	230-320	MEB 234	LUKE, M						
											YOUNKIN, S						
>3953	E6 1	W	1130-1220	PAR 305		>3982	H5 1	F	1130-1220	MEB 250							
>3954	E7 1	M	1130-1220	THO 235		>3983	H6 1	T	230-320	MEB 248							
>3955	E8 1	Th	1130-1220	MEB 247		>3984	H7 1	W	1130-1220	DEN 314							
>3956	E9 1	F	930-1020	SAV 131		>3985	H8 1	T	1130-1220	MEB 238							
>3957	F0 1	T	1130-1220	MEB 250		>3986	H9 1	Th	1030-1120	LOW 101							
>3958	F1 1	T	1230-120	SAV 313		>3987	I0 1	T	1130-1220	SMI 107							
>3959	F2 1	Th	1130-1220	MEB 250		>3988	I1 1	F	1130-1220	SAV 343							
>3960	F3 1	Th	1030-1120	GWN 301		>3989	I2 1	F	1030-1120	SAV 211							
>3961	F4 1	Th	1130-1220	LOW 115		>3990	I3 1	T	130-220	MEB 250							
>3962	F5 1	W	1130-1220	MEB 250													
>3963	F6 1	M	1230-120	MEB 237													
>3964	F7 1	T	930-1020	MEB 246													
>3965	F8 1	M	1130-1220	THO 211													
>3966	F9 1	M	1230-120	MEB 235													
>3967	G0 1	M	230-320	PAR 313													
>3968	G1 1	T	1230-120	SAV 153													
>3969	G2 1	M	1030-1120	SAV 341													
>3970	G3 1	Th	230-320	PAR 313													
>3971	G4 1	W	230-320	MEB 234													
>3972	G5 1	M	230-320	THO 231													
>3973	G6 1	W	130-220	PAR 313													
>3974	G7 1	W	1230-120	MEB 235													

**SYMBOLS**

VLPA = Visual, Literary and Performing Arts  
 I&S = Individuals and Societies  
 NW = Natural World  
 QSR = Quantitative, Symbolic, or Formal Reasoning  
 C = English Composition  
 P = See Web Catalog for Prerequisites - [www.washington.edu/students/crscat](http://www.washington.edu/students/crscat)

H = Honors Course  
 > = Limited enrollment in this section, students must obtain Entry Code or Faculty Number

PD1 = Period I (May 8-Jun. 21)  
 PD2 = Period II (Jun. 22-Sep. 27)  
 PD3 = Period III (Sep. 28-Oct. 11)  
 PD4 = Period IV (Oct. 12-Nov 15)

"How to Read Course Listings" (See back of Time Schedule)

% = New Course See [www.washington.edu/students/crscat](http://www.washington.edu/students/crscat)



COLLEGE OF ARTS AND SCIENCES

AUTUMN QUARTER 1998

DEPT COURSE TITLE  
SLN SECTION CRD DAY TIME BLDG ROOM INSTRUCTOR  
SPEC CODE COMMENTS

DEPT COURSE TITLE  
SLN SECTION CRD DAY TIME BLDG ROOM INSTRUCTOR  
SPEC CODE COMMENTS

DEPT COURSE TITLE  
SLN SECTION CRD DAY TIME BLDG ROOM INSTRUCTOR  
SPEC CODE COMMENTS

GEOGRAPHY CONT'D

**GEOG 800 DOCTORAL DISSERTATN**  
>4101 A 1-10 TO BE ARRANGED \* \*  
INSTRUCTOR I.D. SMI 303A  
>4102 B 1-10 TO BE ARRANGED \* \*  
CREDIT/NO CREDIT ONLY

GEOLOGICAL SCIENCES

**GEOLOGICAL SCIENCES**  
**GEOLOGICAL SCIENCES**  
GEOLOGICAL SCIENCES

**GEOLOGICAL SCIENCES**  
**GEOLOGICAL SCIENCES**  
GEOLOGICAL SCIENCES

**GEOLOGICAL SCIENCES**  
**GEOLOGICAL SCIENCES**  
GEOLOGICAL SCIENCES

**GEOLOGICAL SCIENCES**  
**GEOLOGICAL SCIENCES**  
GEOLOGICAL SCIENCES

**GEOLOGICAL SCIENCES**  
**GEOLOGICAL SCIENCES**  
GEOLOGICAL SCIENCES

**GEOLOGICAL SCIENCES**  
**GEOLOGICAL SCIENCES**  
GEOLOGICAL SCIENCES

**GEOLOGICAL SCIENCES**  
**GEOLOGICAL SCIENCES**  
GEOLOGICAL SCIENCES

**GEOLOGICAL SCIENCES**  
**GEOLOGICAL SCIENCES**  
GEOLOGICAL SCIENCES

**GEOLOGICAL SCIENCES**  
**GEOLOGICAL SCIENCES**  
GEOLOGICAL SCIENCES

**GEOLOGICAL SCIENCES**  
**GEOLOGICAL SCIENCES**  
GEOLOGICAL SCIENCES

**GEOLOGICAL SCIENCES**  
**GEOLOGICAL SCIENCES**  
GEOLOGICAL SCIENCES

**GEOLOGICAL SCIENCES**  
**GEOLOGICAL SCIENCES**  
GEOLOGICAL SCIENCES

**GEOLOGICAL SCIENCES**  
**GEOLOGICAL SCIENCES**  
GEOLOGICAL SCIENCES

**GEOLOGICAL SCIENCES**  
**GEOLOGICAL SCIENCES**  
GEOLOGICAL SCIENCES

**GEOLOGICAL SCIENCES**  
**GEOLOGICAL SCIENCES**  
GEOLOGICAL SCIENCES

**GEOLOGICAL SCIENCES**  
**GEOLOGICAL SCIENCES**  
GEOLOGICAL SCIENCES

**GEOLOGICAL SCIENCES**  
**GEOLOGICAL SCIENCES**  
GEOLOGICAL SCIENCES

**GEOLOGICAL SCIENCES**  
**GEOLOGICAL SCIENCES**  
GEOLOGICAL SCIENCES

**GEOLOGICAL SCIENCES**  
**GEOLOGICAL SCIENCES**  
GEOLOGICAL SCIENCES

**GEOLOGICAL SCIENCES**  
**GEOLOGICAL SCIENCES**  
GEOLOGICAL SCIENCES

**GEOLOGICAL SCIENCES**  
**GEOLOGICAL SCIENCES**  
GEOLOGICAL SCIENCES

**GEOLOGICAL SCIENCES**  
**GEOLOGICAL SCIENCES**  
GEOLOGICAL SCIENCES

**GEOLOGICAL SCIENCES**  
**GEOLOGICAL SCIENCES**  
GEOLOGICAL SCIENCES

**GEOLOGICAL SCIENCES**  
**GEOLOGICAL SCIENCES**  
GEOLOGICAL SCIENCES

**GEOLOGICAL SCIENCES**  
**GEOLOGICAL SCIENCES**  
GEOLOGICAL SCIENCES

**GEOLOGICAL SCIENCES**  
**GEOLOGICAL SCIENCES**  
GEOLOGICAL SCIENCES

**GEOLOGICAL SCIENCES**  
**GEOLOGICAL SCIENCES**  
GEOLOGICAL SCIENCES

**GEOLOGICAL SCIENCES**  
**GEOLOGICAL SCIENCES**  
GEOLOGICAL SCIENCES

**GEOLOGICAL SCIENCES**  
**GEOLOGICAL SCIENCES**  
GEOLOGICAL SCIENCES

**GEOLOGICAL SCIENCES**  
**GEOLOGICAL SCIENCES**  
GEOLOGICAL SCIENCES

**GEOLOGICAL SCIENCES**  
**GEOLOGICAL SCIENCES**  
GEOLOGICAL SCIENCES

**GEOLOGICAL SCIENCES**  
**GEOLOGICAL SCIENCES**  
GEOLOGICAL SCIENCES

**GEOLOGICAL SCIENCES**  
**GEOLOGICAL SCIENCES**  
GEOLOGICAL SCIENCES

**GEOLOGICAL SCIENCES**  
**GEOLOGICAL SCIENCES**  
GEOLOGICAL SCIENCES

**GEOLOGICAL SCIENCES**  
**GEOLOGICAL SCIENCES**  
GEOLOGICAL SCIENCES

**GEOLOGICAL SCIENCES**  
**GEOLOGICAL SCIENCES**  
GEOLOGICAL SCIENCES

**GEOLOGICAL SCIENCES**  
**GEOLOGICAL SCIENCES**  
GEOLOGICAL SCIENCES

**GEOLOGICAL SCIENCES**  
**GEOLOGICAL SCIENCES**  
GEOLOGICAL SCIENCES

**GEOLOGICAL SCIENCES**  
**GEOLOGICAL SCIENCES**  
GEOLOGICAL SCIENCES

**GEOLOGICAL SCIENCES**  
**GEOLOGICAL SCIENCES**  
GEOLOGICAL SCIENCES

**GEOLOGICAL SCIENCES**  
**GEOLOGICAL SCIENCES**  
GEOLOGICAL SCIENCES

**GEOLOGICAL SCIENCES**  
**GEOLOGICAL SCIENCES**  
GEOLOGICAL SCIENCES

**GEOLOGICAL SCIENCES**  
**GEOLOGICAL SCIENCES**  
GEOLOGICAL SCIENCES

**GEOLOGICAL SCIENCES**  
**GEOLOGICAL SCIENCES**  
GEOLOGICAL SCIENCES

**GEOLOGICAL SCIENCES**  
**GEOLOGICAL SCIENCES**  
GEOLOGICAL SCIENCES

**GEOLOGICAL SCIENCES**  
**GEOLOGICAL SCIENCES**  
GEOLOGICAL SCIENCES

**GEOLOGICAL SCIENCES**  
**GEOLOGICAL SCIENCES**  
GEOLOGICAL SCIENCES

**GEOLOGICAL SCIENCES**  
**GEOLOGICAL SCIENCES**  
GEOLOGICAL SCIENCES

**GEOLOGICAL SCIENCES**  
**GEOLOGICAL SCIENCES**  
GEOLOGICAL SCIENCES

**GEOLOGICAL SCIENCES**  
**GEOLOGICAL SCIENCES**  
GEOLOGICAL SCIENCES

**GEOLOGICAL SCIENCES**  
**GEOLOGICAL SCIENCES**  
GEOLOGICAL SCIENCES

**GEOLOGICAL SCIENCES**  
**GEOLOGICAL SCIENCES**  
GEOLOGICAL SCIENCES

**GEOLOGICAL SCIENCES**  
**GEOLOGICAL SCIENCES**  
GEOLOGICAL SCIENCES

**GEOLOGICAL SCIENCES**  
**GEOLOGICAL SCIENCES**  
GEOLOGICAL SCIENCES

**GEOLOGICAL SCIENCES**  
**GEOLOGICAL SCIENCES**  
GEOLOGICAL SCIENCES

**GEOLOGICAL SCIENCES**  
**GEOLOGICAL SCIENCES**  
GEOLOGICAL SCIENCES

**GEOLOGICAL SCIENCES**  
**GEOLOGICAL SCIENCES**  
GEOLOGICAL SCIENCES

**GEOLOGICAL SCIENCES**  
**GEOLOGICAL SCIENCES**  
GEOLOGICAL SCIENCES

**GEOLOGICAL SCIENCES**  
**GEOLOGICAL SCIENCES**  
GEOLOGICAL SCIENCES

**GEOLOGICAL SCIENCES**  
**GEOLOGICAL SCIENCES**  
GEOLOGICAL SCIENCES

**GEOLOGICAL SCIENCES**  
**GEOLOGICAL SCIENCES**  
GEOLOGICAL SCIENCES

**GEOLOGICAL SCIENCES**  
**GEOLOGICAL SCIENCES**  
GEOLOGICAL SCIENCES

**GEOLOGICAL SCIENCES**  
**GEOLOGICAL SCIENCES**  
GEOLOGICAL SCIENCES

**GEOLOGICAL SCIENCES**  
**GEOLOGICAL SCIENCES**  
GEOLOGICAL SCIENCES

**GEOLOGICAL SCIENCES**  
**GEOLOGICAL SCIENCES**  
GEOLOGICAL SCIENCES

**GEOLOGICAL SCIENCES**  
**GEOLOGICAL SCIENCES**  
GEOLOGICAL SCIENCES

**GEOLOGICAL SCIENCES**  
**GEOLOGICAL SCIENCES**  
GEOLOGICAL SCIENCES

**GEOLOGICAL SCIENCES**  
**GEOLOGICAL SCIENCES**  
GEOLOGICAL SCIENCES

**GEOLOGICAL SCIENCES**  
**GEOLOGICAL SCIENCES**  
GEOLOGICAL SCIENCES

**GEOLOGICAL SCIENCES**  
**GEOLOGICAL SCIENCES**  
GEOLOGICAL SCIENCES

**GEOLOGICAL SCIENCES**  
**GEOLOGICAL SCIENCES**  
GEOLOGICAL SCIENCES

**GEOLOGICAL SCIENCES**  
**GEOLOGICAL SCIENCES**  
GEOLOGICAL SCIENCES

**GEOLOGICAL SCIENCES**  
**GEOLOGICAL SCIENCES**  
GEOLOGICAL SCIENCES

**GEOLOGICAL SCIENCES**  
**GEOLOGICAL SCIENCES**  
GEOLOGICAL SCIENCES

**GEOLOGICAL SCIENCES**  
**GEOLOGICAL SCIENCES**  
GEOLOGICAL SCIENCES

**GEOLOGICAL SCIENCES**  
**GEOLOGICAL SCIENCES**  
GEOLOGICAL SCIENCES

**GEOLOGICAL SCIENCES**  
**GEOLOGICAL SCIENCES**  
GEOLOGICAL SCIENCES

**GEOLOGICAL SCIENCES**  
**GEOLOGICAL SCIENCES**  
GEOLOGICAL SCIENCES

**GEOLOGICAL SCIENCES**  
**GEOLOGICAL SCIENCES**  
GEOLOGICAL SCIENCES

**GEOLOGICAL SCIENCES**  
**GEOLOGICAL SCIENCES**  
GEOLOGICAL SCIENCES

**GEOLOGICAL SCIENCES**  
**GEOLOGICAL SCIENCES**  
GEOLOGICAL SCIENCES

**GEOLOGICAL SCIENCES**  
**GEOLOGICAL SCIENCES**  
GEOLOGICAL SCIENCES

**GEOLOGICAL SCIENCES**  
**GEOLOGICAL SCIENCES**  
GEOLOGICAL SCIENCES

**GEOLOGICAL SCIENCES**  
**GEOLOGICAL SCIENCES**  
GEOLOGICAL SCIENCES

**GEOLOGICAL SCIENCES**  
**GEOLOGICAL SCIENCES**  
GEOLOGICAL SCIENCES

**GEOLOGICAL SCIENCES**  
**GEOLOGICAL SCIENCES**  
GEOLOGICAL SCIENCES

**GEOLOGICAL SCIENCES**  
**GEOLOGICAL SCIENCES**  
GEOLOGICAL SCIENCES

**GEOLOGICAL SCIENCES**  
**GEOLOGICAL SCIENCES**  
GEOLOGICAL SCIENCES

**GEOLOGICAL SCIENCES**  
**GEOLOGICAL SCIENCES**  
GEOLOGICAL SCIENCES

**GEOLOGICAL SCIENCES**  
**GEOLOGICAL SCIENCES**  
GEOLOGICAL SCIENCES

**GEOLOGICAL SCIENCES**  
**GEOLOGICAL SCIENCES**  
GEOLOGICAL SCIENCES

**GEOLOGICAL SCIENCES**  
**GEOLOGICAL SCIENCES**  
GEOLOGICAL SCIENCES

SYMBOLS

VLPA = Visual, Literary and Performing Arts  
I&S = Individuals and Societies  
NW = Natural World  
QSR = Quantitative, Symbolic, or Formal Reasoning  
C = English Composition  
P = See Web Catalog for Prerequisites - [www.washington.edu/students/crscat](http://www.washington.edu/students/crscat)

H = Honors Course  
> = Limited enrollment in this section, students must obtain Entry Code or Faculty Number

PD1 = Period I (May 8-Jun. 21)  
PD2 = Period II (Jun. 22-Sep. 27)  
PD3 = Period III (Sep. 28-Oct. 11)  
PD4 = Period IV (Oct. 12-Nov 15)

"How to Read Course Listings" (See back of Time Schedule)

% = New Course See [www.washington.edu/students/crscat](http://www.washington.edu/students/crscat)

## AUTUMN QUARTER 1998

## COLLEGE OF ARTS AND SCIENCES

DEPT COURSE TITLE	DEPT COURSE TITLE	DEPT COURSE TITLE		
SLN SECTION	SLN SECTION	SLN SECTION		
SPEC CODE	SPEC CODE	SPEC CODE		
DAY TIME	DAY TIME	DAY TIME		
BLDG ROOM	BLDG ROOM	BLDG ROOM		
INSTRUCTOR	INSTRUCTOR	INSTRUCTOR		
COMMENTS	COMMENTS	COMMENTS		
<b>GEOPHYSICS CONT'D</b>				
GPHYS 541 THEOR SEISMOLOGY I 4237 A 3 TTh 900-1020 JHN 164 CROSSON,R	GERMAN 301 CONVERSTN & WRITING (VLPA) 4194 A 3 MWF 930-1020 DEN 312 4195 B 3 MWF 1030-1120 DEN 312	GERMAN 800 DOCTORAL DISSERTATN >4220 A 1-10 TO BE ARRANGED * * * INSTRUCTOR I.D. DEN 340C		
GPHYS 564 INVERSE THEORY 4238 A 3 TTh 1030-1150 JHN 164 CREAGER,K	GERMAN 311 APPROACHES TO LIT (VLPA) 4196 A 5 MTThF 1030-1120 DEN 314 WILKE,S MEETS WRITING COURSE REQUIREMENT PLUS 1 HR *	<b>HISTORY</b>		
GPHYS 600 INDEPNENT STDY/RSCH >4239 A 1-10 TO BE ARRANGED * * * GRADS ONLY GPHYS MAJORS ONLY INSTRUCTOR I.D. ATG 218	4197 B 5 MTThF 1130-1220 DEN 314 BROWN,J MEETS WRITING COURSE REQUIREMENT PLUS 1 HR *	<b>ANCIENT &amp; MEDIEVAL HISTORY</b>		
GPHYS 700 MASTERS THESIS >4240 A 1-10 TO BE ARRANGED * * * GRADS ONLY GPHYS MAJORS ONLY INSTRUCTOR I.D. ATG 218	GERMAN 333 BUSINESS GERMAN I (VLPA) 4198 A 5 MTWThF 1230-120 DEN 310	HSTAM 301 GRK HST TO 1000 AD (I&S) 4423 A 5 MTW 1130-1250 SAV 343 THOMAS,C MEETS WRITING COURSE REQUIREMENT	HSTAM 340 MEDIEVAL WOMEN (I&S) 4424 A 5 MTWThF 830-920 SMI 211 STACEY,R ADD CODE REQUIRED (PD.3)	
GPHYS 800 DOCTORAL DISSERTATN >4241 A 1-10 TO BE ARRANGED * * * GRADS ONLY GPHYS MAJORS ONLY INSTRUCTOR I.D. ATG 202	GERMAN 351 VIENNA 1900 IN ENGL (VLPA/I&S) 4199 A 5 MTWThF 1130-1220 DEN 216 GRAY,R	HSTAM 370 THE VIKINGS (VLPA/I&S) 4425 A 5 TTh 1030-1220 PAB A118 OFFERED JOINTLY WITH SCAND 370 A	HSTAM 532 MEDIEVAL EUR SMNR >4426 A 3-6 F 130-320 SMI 109 STACEY,R EC SMI 206C	
<b>GERMANICS</b>			<b>HISTORY</b>	
ATTENDANCE DURING FIRST 3 DAYS OF THE QUARTER IS MANDATORY TO GUARANTEE SPACE IN CLASS.			HIST 111 THE ANCIENT WORLD (I&S) 4278 AA 5 MTWTh 1030-1120 EE1 105 FERRILL,A F 930-1020 SMI 304 MEETS WRITING COURSE REQUIREMENT OPT'L LINK WRIT COURSE:SEE ENGL 198	
FINAL EXAMINATIONS FOR ALL GERMAN 100,200, AND 300 LEVEL LANGUAGE CLASSES WILL BE SATURDAY IMMEDIATELY FOLLOWING THE LAST DAY OF INSTRUCTION			>4279 AB 5 MTWTh 1030-1120 EE1 105 FERRILL,A F 930-1020 SMI 113 MEETS WRITING COURSE REQUIREMENT DROP CODE REQUIRED (PD.2) OPT'L LINK WRIT COURSE:SEE ENGL 198 "FRESHMAN INTEREST GROUP STUDENTS ONLY"	
GERMAN 101 FIRST-YEAR GERMAN P 4157 A 5 MTWThF 830-920 DEN 316 4158 B 5 MTWThF 930-1020 DEN 316 4159 C 5 MTWThF 930-1020 DEN 306 4160 D 5 MTWThF 1030-1120 DEN 316 4161 E 5 MTWThF 1030-1120 DEN 306 4162 F 5 MTWThF 1130-1220 DEN 316 4163 G 5 MTWThF 1130-1220 DEN 306 4164 H 5 MTWThF 1230-120 DEN 316 4165 I 5 MTWThF 1230-120 DEN 306	GERMAN 401 ADV WRITING & CONVS (VLPA) 4202 A 5 TTh 930-1120 DEN 310 F 930-1020 DEN 310	>4280 AC 5 MTWTh 1030-1120 EE1 105 FERRILL,A H F 1030-1120 GLD 436 MEETS WRITING COURSE REQUIREMENT OPT'L LINK WRIT COURSE:SEE ENGL 198		
ATTENDANCE DURING FIRST 3 DAYS OF THE QUARTER IS MANDATORY TO GUARANTEE SPACE IN CLASS.	GERMAN 411 STDS MED LIT & CUL (VLPA) 4203 A 5 MTWThF 1230-120 DEN 304 JAEGER,C	4281 AD 5 MTWTh 1030-1120 EE1 105 FERRILL,A F 1030-1120 GLD 435 MEETS WRITING COURSE REQUIREMENT OPT'L LINK WRIT COURSE:SEE ENGL 198		
GERMAN 102 FIRST-YEAR GERMAN P 4167 A 5 MTWThF 930-1020 DEN 304 4168 B 5 MTWThF 1030-1120 DEN 304 4169 C 5 MTWThF 1130-1220 DEN 304	GERMAN 421 STDS 18TH C LIT&CUL (VLPA) 4204 A 5 TTh 130-320 DEN 312 BROWN,J PLUS ONE HOUR *	4282 AE 5 MTWTh 1030-1120 EE1 105 FERRILL,A F 1030-1120 SAV 249 MEETS WRITING COURSE REQUIREMENT OPT'L LINK WRIT COURSE:SEE ENGL 198		
ATTENDANCE DURING FIRST 3 DAYS OF THE QUARTER IS MANDATORY TO GUARANTEE SPACE IN CLASS.	GERMAN 444 THESIS IN GERMANICS (VLPA) >4205 A 5 TO BE ARRANGED * * * INSTRUCTOR I.D. DEN 340C	>4283 AF 5 MTWTh 1030-1120 EE1 105 FERRILL,A F 1030-1120 EE1 105 MEETS WRITING COURSE REQUIREMENT DROP CODE REQUIRED (PD.2) OPT'L LINK WRIT COURSE:SEE ENGL 198 "FRESHMAN INTEREST GROUP STUDENTS ONLY"		
GERMAN 103 FIRST-YEAR GERMAN P 4170 A 5 MTWThF 930-1020 DEN 317 4171 B 5 MTWThF 1030-1120 DEN 317 4172 C 5 MTWThF 1130-1220 DEN 317	GERMAN 445 HON THESIS IN GERMN (VLPA) >4206 A 5 TO BE ARRANGED * * * INSTRUCTOR I.D. DEN 340C	4284 AG 5 MTWTh 1030-1120 EE1 105 FERRILL,A F 1130-1220 SMI 307 MEETS WRITING COURSE REQUIREMENT OPT'L LINK WRIT COURSE:SEE ENGL 198		
GERMAN 111 BASIC GERMAN REVIEW P 4178 A 5 MTWThF 930-1020 DEN 315 4179 B 5 MTWThF 1030-1120 DEN 315 4180 C 5 MTWThF 1130-1220 DEN 315 4181 D 5 MTWThF 1130-1220 DEN 302 4182 E 5 MTWThF 1230-120 DEN 315	GERMAN 451 GERMAN LINGST ANALYS (VLPA) 4207 A 5 MTWThF 930-1020 DEN 313 VOYLES,J	>4285 AH 5 MTWTh 1030-1120 EE1 105 FERRILL,A F 1130-1220 SMI 313 MEETS WRITING COURSE REQUIREMENT DROP CODE REQUIRED (PD.2) OPT'L LINK WRIT COURSE:SEE ENGL 198 "FRESHMAN INTEREST GROUP STUDENTS ONLY"		
GERMAN 121 FRST-YR READ GERMAN 4183 A 5 MTWThF 1230-120 DEN 307 CREDIT/NO CREDIT ONLY	GERMAN 497 STUDIES GERMAN LIT >4208 A 1-6 TO BE ARRANGED * * * INSTRUCTOR I.D. DEN 340C	HIST 112 THE MEDIEVAL WORLD (I&S) 4287 AA 5 MTWTh 930-1020 CMU 120 F 930-1020 RAI 107 MEETS WRITING COURSE REQUIREMENT		
GERMAN 150 CONV GERM THRU FILM 4184 A 2 TTh 1030-1120 KNE 220 BARRACK,C OFFERED JOINTLY WITH GERMAN 395 A	GERMAN 498 STUDIES GERMAN LANG >4209 A 1-6 TO BE ARRANGED * * * INSTRUCTOR I.D. DEN 340C	4288 AB 5 MTWTh 930-1020 CMU 120 F 1030-1120 BLM 312 MEETS WRITING COURSE REQUIREMENT		
GERMAN 201 SECOND-YEAR GERMAN (VLPA) 4185 A 5 MTWThF 930-1020 DEN 307 4186 B 5 MTWThF 1030-1120 DEN 307 4187 C 5 MTWThF 1130-1220 DEN 307	GERMAN 499 STDYS GERMN CULTURE >4210 A 1-6 TO BE ARRANGED * * * INSTR I.D. DEN 340C	>4289 AC 5 MTWTh 930-1020 CMU 120 F 930-1020 BLM 214 MEETS WRITING COURSE REQUIREMENT DROP CODE REQUIRED (PD.2) "FRESHMAN INTEREST GROUP STUDENTS ONLY"		
GERMAN 202 SECOND-YEAR GERMAN (VLPA) 4189 A 5 MTWThF 1030-1120 DEN 305	GERMAN 503 CONTEMPORARY LIT 4211 A 5 TTh 130-320 DEN 313 WILKE,S LITERATURE OF THE "WENDE"	4290 AD 5 MTWTh 930-1020 CMU 120 F 1130-1220 SMI 407 MEETS WRITING COURSE REQUIREMENT		
GERMAN 203 SECOND-YEAR GERMAN (VLPA) 4190 A 5 MTWThF 1130-1220 DEN 310	GERMAN 518 LANGUAGE TEACH METH 4212 A 2 T 330-520 DEN 313 BRANDL,K OFFERED JOINTLY WITH SCAND 518 A CREDIT/NO CREDIT ONLY FOREIGN LANG TEACHING METHODOLOGY	HIST 199 FOREIGN STUDY (I&S) >4291 A 3-5 TO BE ARRANGED * * * DROP CODE REQUIRED INSTRUCTOR I.D. SMI 203		
GERMAN 221 GERM EXPRESS 2ND YR (VLPA) >4191 A 10 MTWThF 1130-120 DEN 305 EC DEN 340C	GERMAN 525 SMNR ROMANTICISM 4213 A 5 MW 330-520 DEN 313 BEHLER,D NOVALIS, KLEIST, & HOFFMANN	HIST 211 INTRO HIST OF SCI (I&S) 4292 A 5 MTWThF 1030-1120 RAI 121 MEETS WRITING COURSE REQUIREMENT		
GERMAN 299 SUPERVISED STUDY >4192 A 1-5 TO BE ARRANGED * * * INSTRUCTOR I.D. DEN 340C	GERMAN 535 CLASSICISM 4214 A 5 TTh 330-520 DEN 312 PRUTTI,B WINCKELMANN AND THE CLASSICAL BODY			
	GERMAN 555 OLD SAXON 4215 A 5 MW 130-320 DEN 313 BARRACK,C			
	GERMAN 575 TEACHING LIT-CIV >4216 A 3 TO BE ARRANGED * * * CREDIT/NO CREDIT ONLY INSTRUCTOR I.D. DEN 340C			
	GERMAN 578 MTH & MAT TCH GERM 4217 A 3 Th 330-520 DEN 313 BANSLEBEN,M CREDIT/NO CREDIT ONLY			
	GERMAN 600 INDEPNENT STDY/RSCH >4218 A 1-10 TO BE ARRANGED * * * INSTRUCTOR I.D. DEN 340C			
	GERMAN 700 MASTERS THESIS >4219 A 1-10 TO BE ARRANGED * * * INSTRUCTOR I.D. DEN 340C			

COLLEGE OF ARTS AND SCIENCES

AUTUMN QUARTER 1998

DEPT SLN COURSE TITLE	DAY TIME BLDG ROOM INSTRUCTOR	DEPT SLN COURSE TITLE	DAY TIME BLDG ROOM INSTRUCTOR	DEPT SLN COURSE TITLE	DAY TIME BLDG ROOM INSTRUCTOR
SECTION CRD	COMMENTS	SECTION CRD	COMMENTS	SECTION CRD	COMMENTS
SPEC CODE		SPEC CODE		SPEC CODE	

**HISTORY CONT'D**

<b>HIST 280 JEWS IN WESTERN CIV (I&amp;S)</b> 4293 A 5 MTWTF 1130-1220 SMI 105 EULENBERG, J OFFERED JOINTLY WITH SISJE 250 A	
<b>HIST 281 INTRO AFRICAN HIST (I&amp;S)</b> 4294 AA 5 MTF 1130-1220 SMI 304 THOMAS, L % Th 130-220 SMI 109 MEETS WRITING COURSE REQUIREMENT OPT'L LINK WRIT COURSE:SEE ENGL 198 >4295 AB 5 MTF 1130-1220 SMI 304 THOMAS, L % Th 1130-1220 * * MEETS WRITING COURSE REQUIREMENT DROP CODE REQUIRED (PD.2) OPT'L LINK WRIT COURSE:SEE ENGL 198 "FRESHMAN INTEREST GROUP STUDENTS ONLY" 4296 AC 5 MTF 1130-1220 SMI 304 THOMAS, L % Th 1230-120 SMI 102 MEETS WRITING COURSE REQUIREMENT OPT'L LINK WRIT COURSE:SEE ENGL 198	
<b>HIST 283 INTRO WOMENS HIST (I&amp;S)</b> 4297 AA 5 MTWTh 830-920 GWN 201 F 830-920 SAV 343 OFFERED JOINTLY WITH WOMEN 283 AA OPTIONAL "W" COURSE 4298 AB 5 MTWTh 830-920 GWN 201 F 930-1020 SAV 343 OFFERED JOINTLY WITH WOMEN 283 AB OPTIONAL "W" COURSE 4299 AC 5 MTWTh 830-920 GWN 201 F 1030-1120 SAV 343 OFFERED JOINTLY WITH WOMEN 283 AC OPTIONAL "W" COURSE	
<b>HIST 311 SCI CIV ANTO-1600 (I&amp;S)</b> 4300 AA 5 MTF 930-1020 THO 125 HANKINS, T % Th 830-920 CHL 019 OFFERED JOINTLY WITH MHE 419 AA 4301 AB 5 MTF 930-1020 THO 125 HANKINS, T % Th 930-1020 CMU 332 OFFERED JOINTLY WITH MHE 419 AB MEETS WRITING COURSE REQUIREMENT 4302 AC 5 MTF 930-1020 THO 125 HANKINS, T % Th 1030-1120 JHN 006 OFFERED JOINTLY WITH MHE 419 AC MEETS WRITING COURSE REQUIREMENT	
<b>HIST 399 ADV FOREIGN STUDY (I&amp;S)</b> >4303 A 3-5 TO BE ARRANGED * * * DROP CODE REQUIRED INSTRUCTOR I.D. SMI 203	
<b>HIST 490 SENIOR THESIS (I&amp;S)</b> >4304 A 5 TO BE ARRANGED * * * MEETS WRITING COURSE REQUIREMENT DROP CODE REQUIRED EC/DC SMI 203	HANKINS, T
<b>HIST 491 H-HISTORICAL MTHD (I&amp;S)</b> >4305 A 5 T 130-350 SAV N250 ALDEN, D EC/DC SMI 206A	
<b>HIST 495 HISTORY INTERNSHIP</b> >4306 A 1-5 TO BE ARRANGED * * * DROP CODE REQUIRED INSTRUCTOR I.D. SMI 203	
<b>HIST 498 COLLOQUIUM IN HIST (I&amp;S)</b> >4307 A 3-5 Th 130-320 LOW 222 NCKENZIE, R MEETS WRITING COURSE REQUIREMENT EC SMI 203 >4308 B 3-5 T 130-320 CMU B004 STACEY, R MEETS WRITING COURSE REQUIREMENT EC SMI 203 >4309 C 3-5 W 1030-1220 SAV 326 WALKER, J MEETS WRITING COURSE REQUIREMENT EC SMI 203 >4310 D 3-5 TO BE ARRANGED * * * MEETS WRITING COURSE REQUIREMENT EC SMI 203	

>4311 E 3-5 M 930-1120 SAV 326 CAMP M 130-320 RAI 105 MEETS WRITING COURSE REQUIREMENT EC SMI 203 4312 F 3-5 M 930-1120 SAV 326 GREGORY M 130-320 RAI 105 MEETS WRITING COURSE REQUIREMENT EC SMI 203 4313 G 3-5 W 330-520 THO 217 MEETS WRITING COURSE REQUIREMENT EC SMI 203 <b>HIST 499 UNDERGRAD RESEARCH</b> >4314 A 1-5 TO BE ARRANGED * * * DROP CODE REQUIRED INSTRUCTOR I.D. SMI 203 <b>HIST 601 ANCIENT WORLD-INTRP</b> 4315 A 3-6 TO BE ARRANGED * * * THOMAS, C EC SMI 206C <b>HIST 663 MODERN NEAR EAST</b> >4316 A 3-6 T 130-320 CMU 232 BACHARACH, J EC SMI 206C <b>HIST 698 METHODS HIST RSCH</b> >4317 A 5 Th 330-520 SMI 107 SEARS, L EC SMI 206C <b>HIST 600 INDEPNMT STDY/RSCH</b> >4318 A 1-10 TO BE ARRANGED * * * CREDIT/NO CREDIT ONLY INSTRUCTOR I.D. SMI 206C <b>HIST 700 MASTERS THESIS</b> >4319 A 1-10 TO BE ARRANGED * * * CREDIT/NO CREDIT ONLY INSTRUCTOR I.D. SMI 206C <b>HIST 800 DOCTORAL DISSERTATN</b> >4320 A 1-10 TO BE ARRANGED * * * CREDIT/NO CREDIT ONLY INSTRUCTOR I.D. SMI 206C	
---	--

**HISTORY OF ASIA**

<b>HSTAS 423 HIST MODERN JAPAN (I&amp;S)</b> 4427 A 5 MW 230-450 SMI 102 PYLE, K OFFERED JOINTLY WITH SISEA 423 A	
<b>HSTAS 453 CHIN HST AD908-1840 (I&amp;S)</b> 4428 A 5 MW 130-250 SMI 115 GUY, R	
<b>HSTAS 860 CHINA: SUNG-CHING</b> >4429 A 3-6 T 130-320 SMI 109 GUY, R	
<b>HSTAS 882 SMNR KOREAN HISTORY</b> >4430 A 3-6 M 330-520 SMI 313 PALAIS, J EC SMI 206C	

**HISTORY OF THE AMERICAS**

<b>HSTAA 135 AM HIST SINCE 1940 (I&amp;S)</b> >4392 AA 5 MTWTh 830-920 GWN 301 F 830-920 SMI 305 MEETS WRITING COURSE REQUIREMENT DROP CODE REQUIRED (PD.2) OPT'L LINK WRIT COURSE:SEE ENGL 198 "FRESHMAN INTEREST GROUP STUDENTS ONLY" >4393 AB 5 MTWTh 830-920 GWN 301 F 830-920 ART 004 MEETS WRITING COURSE REQUIREMENT DROP CODE REQUIRED (PD.2) OPT'L LINK WRIT COURSE:SEE ENGL 198 FRESHMAN INTEREST GROUP STUDENTS ONLY 4394 AD 5 MTWTh 830-920 GWN 301 F 930-1020 PAR 112 MEETS WRITING COURSE REQUIREMENT OPT'L LINK WRIT COURSE:SEE ENGL 198 4395 AE 5 MTWTh 830-920 GWN 301 F 930-1020 PAB 8164 MEETS WRITING COURSE REQUIREMENT OPT'L LINK WRIT COURSE:SEE ENGL 198	
--	--

<b>HSTAA 180 CHICANO HST TO 1848 (I&amp;S)</b> 4396 A 5 MW 130-350 RAI 121 OFFERED JOINTLY WITH CHSTU 180 A	
<b>HSTAA 201 SURV HIST OF U S (I&amp;S)</b> 4397 AA 5 MTWTh 930-1020 GWN 301 FINDLAY, J F 830-920 LOW 222 MEETS WRITING COURSE REQUIREMENT OPT'L LINK WRIT COURSE:SEE ENGL 198 4398 AB 5 MTWTh 930-1020 GWN 301 FINDLAY, J F 830-920 PAB A212 MEETS WRITING COURSE REQUIREMENT OPT'L LINK WRIT COURSE:SEE ENGL 198 4399 AC 5 MTWTh 930-1020 GWN 301 FINDLAY, J F 930-1020 MLR 3028 MEETS WRITING COURSE REQUIREMENT OPT'L LINK WRIT COURSE:SEE ENGL 198 4400 AD 5 MTWTh 930-1020 GWN 301 FINDLAY, J F 930-1020 BLM 209 MEETS WRITING COURSE REQUIREMENT OPT'L LINK WRIT COURSE:SEE ENGL 198 4401 AE 5 MTWTh 930-1020 GWN 301 FINDLAY, J F 930-1020 MEB 249 MEETS WRITING COURSE REQUIREMENT OPT'L LINK WRIT COURSE:SEE ENGL 198 INCLUDES FRESHMAN INTEREST GROUP STUDENTS. >4402 AF 5 MTWTh 930-1020 GWN 301 FINDLAY, J F 1030-1120 SWS 032 MEETS WRITING COURSE REQUIREMENT DROP CODE REQUIRED (PD.2) OPT'L LINK WRIT COURSE:SEE ENGL 198 "FRESHMAN INTEREST GROUP STUDENTS ONLY" >4403 AG 5 MTWTh 930-1020 GWN 301 FINDLAY, J F 1030-1120 LOW 114 MEETS WRITING COURSE REQUIREMENT DROP CODE REQUIRED (PD.2) OPT'L LINK WRIT COURSE:SEE ENGL 198 "FRESHMAN INTEREST GROUP STUDENTS ONLY" >4404 AH 5 MTWTh 930-1020 GWN 301 FINDLAY, J F 930-1020 MEB 248 MEETS WRITING COURSE REQUIREMENT DROP CODE REQUIRED (PD.2) OPT'L LINK WRIT COURSE:SEE ENGL 198 "FRESHMAN INTEREST GROUP STUDENTS ONLY"	
<b>HSTAA 202 MAKERS AM FOR POL (I&amp;S)</b> 4405 AA 5 MTWTh 1130-1220 SAV 249 FOWLER, W W 1030-1120 SMI 313 MEETS WRITING COURSE REQUIREMENT 4407 AB 5 MTWTh 1130-1220 SAV 249 FOWLER, W W 1130-1220 SAV 249 MEETS WRITING COURSE REQUIREMENT 4408 AC 5 MTWTh 1130-1220 SAV 249 FOWLER, W W 1230-120 SMI 107 MEETS WRITING COURSE REQUIREMENT	
<b>HSTAA 301 FOUNDTNS AMER CIVIL (I&amp;S)</b> 4409 AA 5 MTF 1030-1120 GWN 201 JOHNSON, R Th 930-1020 MLR 3028 MEETS WRITING COURSE REQUIREMENT 4410 AB 5 MTF 1030-1120 GWN 201 JOHNSON, R Th 1030-1120 SMI 211 MEETS WRITING COURSE REQUIREMENT 4411 AC 5 MTF 1030-1120 GWN 201 JOHNSON, R Th 1030-1120 GWN 201 MEETS WRITING COURSE REQUIREMENT 4412 AD 5 MTF 1030-1120 GWN 201 JOHNSON, R Th 1130-1220 SWS 038 MEETS WRITING COURSE REQUIREMENT	
<b>HSTAA 383 MODERN LAT AMER (I&amp;S)</b> 4414 A 5 MWF 1130-1250 LOW 102	
<b>HSTAA 432 HIST WASH &amp; PAC N W (I&amp;S)</b> 4415 AA 5 MTWTh 1030-1120 SMI 102 F 930-1020 ART 006 MEETS WRITING COURSE REQUIREMENT 4416 AB 5 MTWTh 1030-1120 SMI 102 F 1030-1120 SMI 102 MEETS WRITING COURSE REQUIREMENT	

**SYMBOLS**

VLPA = Visual, Literary and Performing Arts  
 I&S = Individuals and Societies  
 NW = Natural World  
 QSR = Quantitative, Symbolic, or Formal Reasoning  
 C = English Composition  
 P = See Web Catalog for Prerequisites - [www.washington.edu/students/crscat](http://www.washington.edu/students/crscat)

H = Honors Course  
 > = Limited enrollment in this section, students must obtain Entry Code or Faculty Number

PD1 = Period I (May 8-Jun. 21)  
 PD2 = Period II (Jun. 22-Sep. 27)  
 PD3 = Period III (Sep. 28-Oct. 11)  
 PD4 = Period IV (Oct. 12-Nov 15)

"How to Read Course Listings" (See back of Time Schedule)

% = New Course See [www.washington.edu/students/crscat](http://www.washington.edu/students/crscat)



## AUTUMN QUARTER 1998

## COLLEGE OF ARTS AND SCIENCES

DEPT SLN SPEC	COURSE SECTION CODE	TITLE CRD COMMENTS	DAY	TIME	BLDG	ROOM	INSTRUCTOR	DEPT SLN SPEC	COURSE SECTION CODE	TITLE CRD COMMENTS	DAY	TIME	BLDG	ROOM	INSTRUCTOR
<b>HISTORY OF THE AMERICAS CONT'D</b>								<b>H A&amp;S 261 H-WORLD CIV I (VLPA/I&amp;S)</b>							
4417	AC 5	MTWTh 1030-1120 SMI 102 F 1030-1120 LOW 220 MEETS WRITING COURSE REQUIREMENT						>4258	A 5	MTWThF 130-220 THO 235					EPSTEIN
4418	AD 5	MTWTh 1030-1120 SMI 102 F 1130-1220 ART 006 MEETS WRITING COURSE REQUIREMENT						<b>JACKSON SCHOOL INTERNATIONAL STUDIES</b>							
<b>HSTAA 473 AM EXPERIENCE WW II (I&amp;S)</b>								<b>EUROPEAN STUDIES</b>							
>4420	A 5	MW 130-320 SMI 307 MEETS WRITING COURSE REQUIREMENT EC SMI 206A					PEASE, O	<b>EURO 301 EUROPE TODAY (I&amp;S)</b>							
<b>HSTAA 501 AMER HIST-EARLY</b>								<b>EURO 425 EURO MEDIA SYSTEMS (I&amp;S)</b>							
>4421	A 3-6	MTh 330-520 SMI 109 EC SMI 206C					JOHNSON, R	3687	A 5	TTh 130-320 SAV 249					INGEBRITSEN
<b>HSTAA 503 SEM AMER HIST-EARLY</b>								<b>EURO 490 SENIOR SEMINAR I (I&amp;S)</b>							
>4422	A 3-6	W 130-320 ART 004 EC SMI 206C					RORABAUGH, W	3688	A 5	TTh 1130-120 CMU 104					GIFFARD, A
<b>MODERN EUROPEAN HISTORY</b>								<b>EURO 499 UNDERGRAD RESEARCH</b>							
<b>HSTEU 210 PARIS (VLPA/I&amp;S)</b>								<b>INTERNATIONAL STUDIES</b>							
4431	AA 5	MWF 1130-1220 SMI 205 % TTh 1130-1220 EE1 025 OFFERED JOINTLY WITH FRENCH 210 AA						<b>ENGRY CODES ARE AVAILABLE IN THO 111</b>							
>4432	AB 5	MWF 1130-1220 SMI 205 % TTh 1130-1220 EEB 222 OFFERED JOINTLY WITH FRENCH 210 AB DROP CODE REQUIRED (PD.2) "FRESHMAN INTEREST GROUP STUDENTS ONLY"						<b>STUDENTS NOT ATTENDING THE FIRST WEEK OF THE QUARTER MAY BE DROPPED.</b>							
4433	AC 5	MWF 1130-1220 SMI 205 % TTh 1230-120 SAV 335 OFFERED JOINTLY WITH FRENCH 210 AC						<b>SIS 200 STATES &amp; CAPITALISM (I&amp;S)</b>							
4434	AD 5	MWF 1130-1220 SMI 205 % MW 1230-120 LOW 113 OFFERED JOINTLY WITH FRENCH 210 AD						7311	AA 5	MTThF 1130-1220 KNE 110 W 830-920 THO 211 MEETS WRITING COURSE REQUIREMENT OPT'L LINK WRIT COURSE:SEE ENGL 198					KASABA, R
<b>HSTEU 220 INTR EUR STUDIES (I&amp;S)</b>								<b>SIS 490 SPECIAL TOPICS (I&amp;S)</b>							
4435	A 5	MTWThF 1030-1120 CMU 332 OFFERED JOINTLY WITH SISRE 220 A					OUINET, M	7331	C 3	Th 130-320 THO 217 CONCURR REG IN SIS 200 REQ'D STATES & CAPITALISM IN SPANISH					
<b>HSTEU 301 EARLY MOD EURO HIST (I&amp;S)</b>								<b>SIS 498 READINGS IN INTL ST (I&amp;S)</b>							
4436	AA 5	MTWTh 930-1020 SAV 249 F 930-1020 PAR 306 MEETS WRITING COURSE REQUIREMENT					SCHMIDT, B	7332	E 3-5	M 430-620P OUG * F 430-620P OUG *					ENGELMANN, K
4437	AB 5	MTWTh 930-1020 SAV 249 F 1130-1220 SAV 243 MEETS WRITING COURSE REQUIREMENT					SCHMIDT, B	OFFERED JOINTLY WITH SISRE 490 A CREDIT/NO CREDIT ONLY ELECTRONIC RESOURCES & RESEARCH METHODS IN RUSSIAN & INTERNATIONAL STUDIES							
4438	AC 5	MTWTh 930-1020 SAV 249 F 1030-1120 BAG 331A MEETS WRITING COURSE REQUIREMENT					SCHMIDT, B	<b>SIS 491 SENIOR HONORS SEM (I&amp;S)</b>							
<b>HSTEU 401 THE REFORMATION (I&amp;S)</b>								<b>SIS 499 UNDERGRAD RESEARCH</b>							
4439	A 5	MTWThF 1230-120 BLH 201						>7333	A 1-5	TO BE ARRANGED * * INSTRUCTOR I.D. THO 111					
<b>HSTEU 502 REFORMATION FIELD</b>								<b>SIS 500 ORIGINS GLOBAL SYST</b>							
>4441	A 3-6	Th 130-320 DEN 213 EC SMI 206C					O'NEIL, M	>7336	A 3	W 330-620 THO 215					KASABA, R
<b>HSTEU 510 HST MOD EU CORE SEM</b>								<b>SIS 511 METHODS INTL STDS</b>							
>4442	A 3	T 130-320 SAV 132 EC SMI 206C					TOEWS, J	>7337	A 3	T 230-520 THO 211					CHIROT, D
<b>HSTEU 521 MOD EUR HIST-FRANCE</b>								<b>SIS 551 COMPR ADMIN SYSTEMS</b>							
>4443	A 3-6	M 130-320 LOW 113 EC SMI 206C					JONAS, R	7338	A 3	TTh 230-350 PAR 310 OFFERED JOINTLY WITH PB AF 551 A GRADS ONLY					
<b>HSTEU 531 MDRN EUR HIST-GERM</b>								<b>SIS 591 COLLOQUIUM INTL ST</b>							
4444	A 3-6	W 130-320 RAI 105 EC SMI 206C					POIGER, U	>7339	A 1	F 1230-120 SMI 109					MIGDAL, J
<b>HSTEU 571 ENGL HST-TUDR&amp;STURT</b>								<b>SIS 600 INDEPNENT STDY/RSCH</b>							
>4445	A 5	Th 330-520 SMI 311 EC SMI 206C					LEVY, F	>7340	A 1-10	TO BE ARRANGED * * INSTRUCTOR I.D. THO 111					
<b>HONORS - ARTS &amp; SCIENCES</b>								<b>INTERNATIONAL STUDIES (ASIA)</b>							
<b>ENTRY CODES AVAILABLE IN PDL B102</b>								<b>SIS 345 WOMEN INTL ECON DEV (I&amp;S)</b>							
<b>H A&amp;S 220 HONORS SCIENCE I (NW)</b>								<b>SIS 390 POL ECON INDUST NAT (I&amp;S)</b>							
>4253	A 5	MTWThF 930-1020 ATG 310C WARREN, S						7321	A 5	MW 930-1120 THO 135					RAHAMURTHY, P
>4254	B 5	TTh 1130-120 JHN 119 HERRON						* OFFERED JOINTLY WITH WOMEN 345 A SIS MAJORS ONLY (PD.1)							
<b>H A&amp;S 251 H-WESTERN CIV I (VLPA/I&amp;S)</b>								<b>SIS 401 INTL POL ECON (I&amp;S)</b>							
>4255	A 5	TTh 1230-220 CMU 326 BRIGHT, C						7322	A 5	TTh 130-320 THO 135					PEMPEL, T
>4256	B 5	TTh 1030-1220 LOW 113 GROSS, E						SIS MAJORS ONLY OTHERS BY PERM; SEE INSTR THO 434							
>4257	C 5	MTWThF 130-220 BAG 261 BLUNDELL, M						<b>SIS 401 INTL POL ECON (I&amp;S)</b>							
<b>HONORS - ARTS &amp; SCIENCES</b>								<b>INTERNATIONAL STUDIES (ASIA)</b>							
<b>ENTRY CODES AVAILABLE IN PDL B102</b>								<b>SIS 401 INTL POL ECON (I&amp;S)</b>							
<b>H A&amp;S 220 HONORS SCIENCE I (NW)</b>								<b>SIS 401 INTL POL ECON (I&amp;S)</b>							
>4253	A 5	MTWThF 930-1020 ATG 310C WARREN, S						7323	AA 5	MTWF 930-1020 THO 101 W 830-920 THO 235					INGEBRITSEN
>4254	B 5	TTh 1130-120 JHN 119 HERRON						NO FRESHMEN, SOPHOMRS SIS MAJORS ONLY (PD.1)							
<b>H A&amp;S 251 H-WESTERN CIV I (VLPA/I&amp;S)</b>								<b>SIS 401 INTL POL ECON (I&amp;S)</b>							
>4255	A 5	TTh 1230-220 CMU 326 BRIGHT, C						<b>SIS 401 INTL POL ECON (I&amp;S)</b>							
>4256	B 5	TTh 1030-1220 LOW 113 GROSS, E						7324	AB 5	MTWTh 130-220 KNE 120 W 130-220 THO 211					ANCHORDOGUY BACHMAN, D
>4257	C 5	MTWThF 130-220 BAG 261 BLUNDELL, M						* F 130-220 THO 211 ANCHORDOGUY BACHMAN, D							
<b>HONORS - ARTS &amp; SCIENCES</b>								<b>SIS 401 INTL POL ECON (I&amp;S)</b>							
<b>ENTRY CODES AVAILABLE IN PDL B102</b>								<b>SIS 401 INTL POL ECON (I&amp;S)</b>							
<b>H A&amp;S 220 HONORS SCIENCE I (NW)</b>								<b>SIS 401 INTL POL ECON (I&amp;S)</b>							
>4253	A 5	MTWThF 930-1020 ATG 310C WARREN, S						7324	AB 5	MTWTh 130-220 KNE 120 W 130-220 THO 211					ANCHORDOGUY BACHMAN, D
>4254	B 5	TTh 1130-120 JHN 119 HERRON						* F 130-220 THO 211 ANCHORDOGUY BACHMAN, D							
<b>H A&amp;S 251 H-WESTERN CIV I (VLPA/I&amp;S)</b>								<b>SIS 401 INTL POL ECON (I&amp;S)</b>							
>4255	A 5	TTh 1230-220 CMU 326 BRIGHT, C						<b>SIS 401 INTL POL ECON (I&amp;S)</b>							
>4256	B 5	TTh 1030-1220 LOW 113 GROSS, E						7324	AB 5	MTWTh 130-220 KNE 120 W 130-220 THO 211					ANCHORDOGUY BACHMAN, D
>4257	C 5	MTWThF 130-220 BAG 261 BLUNDELL, M						* F 130-220 THO 211 ANCHORDOGUY BACHMAN, D							

**COLLEGE OF ARTS AND SCIENCES**

**AUTUMN QUARTER 1998**

DEPT SLN	COURSE SECTION	TITLE CRD	DAY	TIME	BLDG	ROOM	INSTRUCTOR
INTERNATIONAL STUDIES (ASIA) CONT'D							
7343	AC 5	MTWTh	130-220	KNE	120	ANCHORDOGUY BACHMAN,D	
X		F	1230-120	SMI	105		
7344	AD 5	MTWTh	130-220	KNE	120	ANCHORDOGUY BACHMAN,D	
X		F	830-920	SAV	125		

DEPT SLN	COURSE SECTION	TITLE CRD	DAY	TIME	BLDG	ROOM	INSTRUCTOR
RELIG 490 SPECIAL TOPICS (VLPA/I&S)							
7241	A 5	MW	230-350	ART	317	KARTSONIS,A	
OFFERED JOINTLY WITH ART H 451 A MEDIEVAL ART IN ROME AND ITALY							
RELIG 498 HONORS THESIS (I&S)							
>7242	A 5						
H RELIG HONORS PROGRAM ONLY; INSTRUCTOR I.D. THO 111							
RELIG 499 UNDERGRAD RESEARCH							
>7243	A 1-5						
INSTRUCTOR I.D. THO 111							
RELIG 501 STUDY OF RELIGION							
>7244	A 5	MW	130-320	SAV	316	WHEELER,B	
APPROACHES TO THE STUDY OF RELIGION EC THO 111							
RELIG 600 INDEPN DNT STDY/RSCH							
>7245	A 1-10						
INSTRUCTOR I.D. THO 111							

DEPT SLN	COURSE SECTION	TITLE CRD	DAY	TIME	BLDG	ROOM	INSTRUCTOR
INTERNATIONAL STUDIES (LATIN AMERICAN ST)							
STUDENTS NOT ATTENDING THE FIRST WEEK OF THE QUARTER MAY BE DROPPED							
SISLA 342 LATIN AMERICA POL (I&S)							
7362	A 5	MW	230-420	CMU	210		
OFFERED JOINTLY WITH POL 5 342 A SISLA,SIS MAJORS ONLY (PD.1)							
SISLA 499 UNDERGRAD RESEARCH							
>7363	A 1-5						
INSTRUCTOR I.D. THO 111							

**INTERNATIONAL STUDIES (AFRICAN STUDIES)**

**SISAF 499 UNDERGRAD RESEARCH**  
 >7345 A 1-5 TO BE ARRANGED \* \* \*  
 CREDIT/NO CREDIT ONLY  
 INSTRUCTOR I.D. THO 111

**INTERNATIONAL STUDIES (CANADIAN STUDIES)**

**SISCA 366 CANADIAN SOCIETY (I&S)**  
 7346 A 5 MW 1130-120 THO 134 CHAN,A  
 MEETS WRITING COURSE REQUIREMENT

**RELIG 501 STUDY OF RELIGION**  
 >7244 A 5 MW 130-320 SAV 316 WHEELER,B  
 APPROACHES TO THE STUDY OF RELIGION EC THO 111

**INTERNATIONAL STUDIES (EAST ASIAN)**

**STUDENTS NOT ATTENDING THE FIRST WEEK OF THE QUARTER MAY BE DROPPED.**

**SISEA 370 HAN CHIN SOC CLTR (I&S)**  
 7349 A 5 MTWThF 830-920 DEN 217 HARRELL,S  
 OFFERED JOINTLY WITH ANTH 370 A MEETS WRITING COURSE REQUIREMENT

**SISEA 423 HIST MODERN JAPAN (I&S)**  
 7350 A 5 MW 230-450 SMI 102 PYLE,K  
 OFFERED JOINTLY WITH HSTAS 423 A

**SISEA 449 GOVT & POL-CHINA (I&S)**  
 7352 A 5 TTh 130-320 KNE 110 WHITING,S  
 OFFERED JOINTLY WITH POL 5 442 A

**SISEA 499 UNDERGRAD RESEARCH**  
 >7353 A 1-5 TO BE ARRANGED \* \* \*  
 INSTRUCTOR I.D. THO 111

**SISEA 532 CHINA-POL SYSTEMS**  
 7354 A 3 W 230-420 SMI 305 BACHMAN,D  
 OFFERED JOINTLY WITH POL 5 532 A GRADS ONLY OTHERS BY PERM

**SISEA 554 INTR MOD JAPN STDYS**  
 >7355 A 2 T 230-420 THO 202 HANLEY,S

**SISEA 559 JAPAN SEMINAR**  
 >7356 A 5 Th 230-420 THO 215 YAMAMURA,K  
 EC THO 111

**SISEA 584 SURVEY KOREAN SOC**  
 7357 A 5 Th 1230-220 BLM 415 SORENSEN,C  
 \* GRADS ONLY  
 MUST ATTEND LECTURES OF SISEA/ANTH 448YA

**SISEA 600 INDEPN DNT STDY/RSCH**  
 >7358 A 1-10 TO BE ARRANGED \* \* \*  
 INSTRUCTOR I.D. THO 111

**SISEA 700 MASTERS THESIS**  
 >7359 A 1-10 TO BE ARRANGED \* \* \*  
 INSTRUCTOR I.D. THO 111

**INTERNATIONAL STUDIES (JEWISH STUDIES)**

**STUDENTS NOT ATTENDING THE FIRST WEEK OF THE QUARTER MAY BE DROPPED FOR NON-ATTENDANCE.**

**SISJE 250 JEWS IN WESTERN CIV (I&S)**  
 7360 A 5 MTWThF 1130-1220 SMI 105 EULENBERG,J  
 OFFERED JOINTLY WITH HIST 250 A MEETS WRITING COURSE REQUIREMENT

**SISJE 499 UNDERGRAD RESEARCH**  
 >7361 A 1-5 TO BE ARRANGED \* \* \*  
 INSTRUCTOR I.D. THO 111

**INTERNATIONAL STUDIES (MIDDLE EASTERN)**

**STUDENTS NOT ATTENDING THE FIRST WEEK OF THE QUARTER MAY BE DROPPED.**

**SISME 210 ISLAMIC CIVILIZATION (VLPA/I&S)**  
 7364 A 5 MTWThF 1130-1220 SMI 211  
 OFFERED JOINTLY WITH NEAR E 210\*A

**SISME 600 INDEPENDENT STUDY**  
 >7365 A 1-10 TO BE ARRANGED \* \* \*  
 INSTRUCTOR I.D. THO 111

**SISME 700 MASTERS THESIS**  
 >7366 A 1-10 TO BE ARRANGED \* \* \*  
 INSTRUCTOR I.D. THO 111

**INTERNATIONAL STUDIES (RUSSIAN, E EUROPEAN & CENT ASIAN)**

**STUDENTS NOT ATTENDING THE FIRST WEEK OF THE QUARTER MAY BE DROPPED.**

**SISRE 220 INTR E EUR STUDIES (I&S)**  
 7367 A 5 MTWThF 1030-1120 CMU 332  
 OFFERED JOINTLY WITH HSTEU 220 A

**SISRE 243 RUSS CIVILIZATION (I&S)**  
 7369 AA 5 MTWTh 1230-120 SMI 304 WAUGH,D  
 F 930-1020 THO 134  
 MEETS WRITING COURSE REQUIREMENT

**SISRE 445 POL & SOC EAST EUR (I&S)**  
 7372 A 5 TTh 130-320 SMI 307  
 OFFERED JOINTLY WITH POL 5 445 A

**SISRE 455 MARINE POL RUS/EEUR (I&S)**  
 7373 A 3 MW 330-450 MAR 168 KACZYNSKI,W  
 OFFERED JOINTLY WITH SMA 455 A MEETS WRITING COURSE REQUIREMENT

**SISRE 490 SPECIAL TOPICS (I&S)**  
 7374 A 3-5 M 430-620P OUG \* ENGELMANN,K  
 F 430-620P OUG \*  
 OFFERED JOINTLY WITH SIS 490 E CREDIT/NO CREDIT ONLY  
 ELECTRONIC RESOURCES & RESEARCH METHODS IN RUSSIAN & INTERNATIONAL STUDIES

**SISRE 499 UNDERGRAD RESEARCH**  
 >7375 A 1-5 TO BE ARRANGED \* \* \*  
 INSTRUCTOR I.D. THO 111

**SISRE 500 INTERDISC SMNR**  
 >7376 A 3 T 330-520 THO 217 ELLISON,H  
 EC THO 111

**SISRE 600 INDEPN DNT STDY/RSCH**  
 >7377 A 1-10 TO BE ARRANGED \* \* \*  
 INSTRUCTOR I.D. THO 111

**INTERNATIONAL STUDIES (COMPARATIVE RELIG)**

**STUDENTS NOT ATTENDING THE FIRST WEEK OF THE QUARTER MAY BE DROPPED.**

**RELIG 201 RELIGIONS.WESTERN (I&S)**  
 7222 AA 5 MTWTh 930-1020 SMI 120 WEBB,E  
 Th 830-920 CHL 101

**RELIG 220 INTRO NEW TESTAMENT (VLPA/I&S)**  
 7231 AA 5 MTWTh 1030-1120 KNE 110 WILLIAMS,M  
 Th 230-320 SMI 309

**RELIG 223 AC 5 MTWTh 1030-1120 KNE 110 WILLIAMS,M  
 Th 130-220 HEB 242**

**RELIG 224 AB 5 MTWTh 930-1020 SMI 120 WEBB,E  
 F 930-1020 THO 135**

**RELIG 225 AD 5 MTWTh 930-1020 SMI 120 WEBB,E  
 Th 1230-120 THO 134**

**RELIG 226 AE 5 MTWTh 930-1020 SMI 120 WEBB,E  
 F 930-1020 AND 223**

**RELIG 227 AF 5 MTWTh 930-1020 SMI 120 WEBB,E  
 Th 830-920 SAV 216**

**RELIG 228 AG 5 MTWTh 930-1020 SMI 120 WEBB,E  
 F 1230-120 THO 202**

**RELIG 229 AH 5 MTWTh 930-1020 SMI 120 WEBB,E  
 F 1230-120 THO 211**

**RELIG 233 AC 5 MTWTh 1030-1120 KNE 110 WILLIAMS,M  
 Th 130-220 HEB 242**

**RELIG 234 AD 5 MTWTh 1030-1120 KNE 110 WILLIAMS,M  
 F 830-920 SAV 325**

**RELIG 235 AE 5 MTWTh 1030-1120 KNE 110 WILLIAMS,M  
 F 1030-1120 BLM 417**

**RELIG 236 AF 5 MTWTh 1030-1120 KNE 110 WILLIAMS,M  
 F 1030-1120 HLR 302B**

**RELIG 362 HINDUISM (I&S)**  
 7237 A 5 MTWTh 130-220 THO 134 PAUWELS,H

**RELIG 421 AGE OF AUGUSTINE (I&S)**  
 7239 A 5 TTh 130-320 SAV 127 VANCE,E  
 OFFERED JOINTLY WITH C LIT 410 A

**RELIG 432 RITUAL/LAW IN ISLAM (VLPA/I&S)**  
 7240 A 5 MW 130-350 SAV 216 WHEELER,B  
 OFFERED JOINTLY WITH NEAR E 432 A

**SYMBOLS**

VLPA = Visual, Literary and Performing Arts  
 I&S = Individuals and Societies  
 NW = Natural World  
 QSR = Quantitative, Symbolic, or Formal Reasoning  
 C = English Composition  
 P = See Web Catalog for Prerequisites - [www.washington.edu/students/crscat](http://www.washington.edu/students/crscat)

H = Honors Course  
 > = Limited enrollment in this section, students must obtain Entry Code or Faculty Number

PD1 = Period I (May 8-Jun. 21)  
 PD2 = Period II (Jun. 22-Sep. 27)  
 PD3 = Period III (Sep. 28-Oct. 11)  
 PD4 = Period IV (Oct. 12-Nov 15)

"How to Read Course Listings" (See back of Time Schedule)

% = New Course See [www.washington.edu/students/crscat](http://www.washington.edu/students/crscat)

## AUTUMN QUARTER 1998

## COLLEGE OF ARTS AND SCIENCES

DEPT SLN SPEC	COURSE SECTION CODE	TITLE CRD COMMENTS	DAY	TIME	BLDG	ROOM	INSTRUCTOR	DEPT SLN SPEC	COURSE SECTION CODE	TITLE CRD COMMENTS	DAY	TIME	BLDG	ROOM	INSTRUCTOR
<b>INTERNATIONAL STUDIES (RUSSIAN, E EUROPEAN &amp; CENT ASIAN) CONT'D</b>								<b>ROLING 518 LANGUAGE TEACH METH</b>							
SISRE 700 MASTERS THESIS >7378 A 1-10 TO BE ARRANGED * * INSTRUCTOR I.D. THO 111								7266 A 2 Th 130-320 CMU 232 BRANDL,K CREDIT/NO CREDIT ONLY							
<b>INTERNATIONAL STUDIES (SOUTHEAST ASIAN)</b>								<b>MATHEMATICS</b>							
STUDENTS NOT ATTENDING THE FIRST WEEK OF THE QUARTER MAY BE DROPPED.								OVERLOAD POLICY - STUDENTS SHOULD NOT CONTACT THE INSTRUCTORS. OVERLOADS WILL BE AVAILABLE ON A LIMITED BASIS. PLEASE CONTACT THE MATH ADVISING OFFICE, 543-6830, C-36 PADELDFORD, FOR MORE INFO.							
SISSE 315 SE ASIAN CIVILIZATN (I&S) 7385 A 5 MWF 800-920 DEN 211 KEYES,C OFFERED JOINTLY WITH ANTH 315 A NO FRESHMEN								THE REQUIREMENTS ARE DESCRIBED IN THE SHEET "PLACEMENT REQUIREMENTS FOR MATH 107,111,120 OR 124" WHICH IS AVAILABLE AT UNDERGRADUATE ADVISING CENTER CMU 9 AND MATH ADVISING PDL C-36.							
SISSE 490 SPECIAL TOPICS (I&S) 7386 A 5 MWF 130-250 SHI 309 THAI,H LITERATURE & SOCIETY IN VIETNAM								MATH 098 INTER ALGEBRA							
SISSE 499 UNDERGRAD RESEARCH >7387 A 1-5 TO BE ARRANGED * * INSTRUCTOR I.D. THO 111								5051 A 0 MTWThF 1130-1220 JHN 214 ADDED TUITION FEE REQ'D; SEE ADVISOR FOR REG & TUITION INFO							
<b>INTERNATIONAL STUDIES (SOUTH ASIAN)</b>								5052 B 0 MTWThF 1230-120 JHN 214 ADDED TUITION FEE REQ'D; SEE ADVISOR FOR REG & TUITION INFO							
STUDENTS NOT ATTENDING THE FIRST WEEK OF THE QUARTER MAY BE DROPPED.								5053 C 0 MTWThF 130-220 JHN 214 ADDED TUITION FEE REQ'D; SEE ADVISOR FOR REG & TUITION INFO							
SISSA 386 INTRO INDIA PHIL (I&S) 7379 A 5 MTWThF 1030-1120 SAV 317 POTTER,K OFFERED JOINTLY WITH PHIL 386 A								5054 D 0 MTWThF 230-320 JHN 214 ADDED TUITION FEE REQ'D; SEE ADVISOR FOR REG & TUITION INFO							
SISSA 499 UNDERGRAD RESEARCH >7381 A 1-5 TO BE ARRANGED * * INSTRUCTOR I.D. THO 111								5055 E 0 MTWThF 130-220 JHA 111 ADDED TUITION FEE REQ'D; SEE ADVISOR FOR REG & TUITION INFO							
SISSA 510 INTRDSP ST S ASIA >7382 A 5 TTh 330-520 SHI 111 CONLON,F EC THO 111								5056 F 0 MTWThF 230-320 JHA 111 ADDED TUITION FEE REQ'D; SEE ADVISOR FOR REG & TUITION INFO							
SISSA 600 INDEPNNT STDY/RSCH >7383 A 1-10 TO BE ARRANGED * * INSTRUCTOR I.D. THO 111								5057 G 0 MTWThF 330-420 JHA 111 ADDED TUITION FEE REQ'D; SEE ADVISOR FOR REG & TUITION INFO							
SISSA 700 MASTERS THESIS >7384 A 1-10 TO BE ARRANGED * * INSTRUCTOR I.D. THO 111								MATH 100 ALGEBRA							
<b>LINGUISTICS</b>								MATH 102 - EC AVAILABLE AT INSTRUCTIONAL CENTER SPECIALLY ADMITTED STUDENTS ONLY							
<b>FRENCH LINGUISTICS</b>								MATH 102 ALGEBRA							
FRLNG 400 SYNTACT STRUCT FREN (VLPA) P 3888 A 5 TTh 230-420 THO 119 HERSCHENSOHN OFFERED JOINTLY WITH FRENCH 400 A								>5059 A 5 MTWThF 830-920 JHN 223 DROP CODE REQUIRED (PD.1) EC AVAIL AT INSTRUCTIONAL CTR							
FRLNG 405 LING & TCHNG FRENCH (VLPA) P 3889 A 5 TTh 1230-220 THO 325 HERSCHENSOHN OFFERED JOINTLY WITH FRENCH 405 A								>5060 B 5 MTWThF 830-920 JHN 437 DROP CODE REQUIRED (PD.1)							
FRLNG 409 FRENCH PHONETICS (VLPA) P 3890 A 5 MW 130-320 THO 325 KLAUSENBURGE OFFERED JOINTLY WITH FRENCH 409 A								MATH 103 - EC AVAILABLE AT INSTRUCTIONAL CTR SPECIALLY ADMITTED STUDENTS ONLY							
<b>LINGUISTICS</b>								MATH 103 ALGEBRA WITH APPL (NW,QSR) P 5065 AA 5 MWF 830-920 KNE 110 TTh 830-920 SIG 134 ADD CODE REQUIRED (PD.3)							
ENTRY CODES FOR ALL CLASSES AVAILABLE FROM INSTRUCTORS ONLY; INDEPENDENT STUDY AND SPECIAL SEMINARS AVAILABLE IN PDL A-210								5066 AB 5 MWF 830-920 KNE 110 TTh 930-1020 ARC 019 DROP CODE REQUIRED (PD.2) ADD CODE REQUIRED (PD.3) INCLUDES FRESHMAN INTEREST GROUP STUDENTS							
LING 100 FUND OF GRAMMAR (VLPA) 4852 AA 5 MTWThF 830-920 CMU 120 ZAGONA,K Th 830-920 CMU 228 4853 AB 5 MTWThF 830-920 CMU 120 ZAGONA,K Th 930-1020 THO 125 4854 AC 5 MTWThF 830-920 CMU 120 ZAGONA,K Th 1130-1220 LOW 106 4855 AD 5 MTWThF 830-920 CMU 120 ZAGONA,K Th 1230-120 CMU 120								5067 AC 5 MWF 830-920 KNE 110 TTh 830-920 MOR 221 DROP CODE REQUIRED (PD.2) ADD CODE REQUIRED (PD.3) INCLUDES FRESHMAN INTEREST GROUP STUDENTS							
LING 200 INTRO LING THOUGHT (VLPA/I&S,QSR) 4856 AA 5 MWF 1030-1120 KNE 210 HARGUS,S TTh 830-920 CMU 8006 4857 AB 5 MWF 1030-1120 KNE 210 HARGUS,S TTh 830-920 LOW 112 4858 AC 5 MWF 1030-1120 KNE 210 HARGUS,S TTh 930-1020 CMU 8006 4859 AD 5 MWF 1030-1120 KNE 210 HARGUS,S TTh 1030-1120 LOW 111								5068 AD 5 MWF 830-920 KNE 110 TTh 930-1020 JHA 111 ADD CODE REQUIRED (PD.3)							
<b>ROMANCE LINGUISTICS</b>								5069 BA 5 MWF 830-920 SIG 134 TTh 830-920 AND 223 ADD CODE REQUIRED (PD.3) INCLUDES PRE BA STUDENTS							
ROLING 490 SENIOR ESSAY (VLPA) >7265 A 2 TO BE ARRANGED * *								5070 BB 5 MWF 830-920 SIG 134 TTh 930-1020 HCK 324 ADD CODE REQUIRED (PD.3)							

## COLLEGE OF ARTS AND SCIENCES

**AUTUMN QUARTER 1998**

DEPT COURSE TITLE SLN SECTION CRD DAY TIME BLDG ROOM INSTRUCTOR SPEC CODE COMMENTS	DEPT COURSE TITLE SLN SECTION CRD DAY TIME BLDG ROOM INSTRUCTOR SPEC CODE COMMENTS	DEPT COURSE TITLE SLN SECTION CRD DAY TIME BLDG ROOM INSTRUCTOR SPEC CODE COMMENTS
<b>MATHEMATICS CONT'D</b>		
5072 BD 5 MWF 830-920 SIG 134 TTh 930-1020 BNS 117 DROP CODE REQUIRED (PD.2) ADD CODE REQUIRED (PD.3) INCLUDES FRESHMAN INTEREST GROUP STUDENTS	5095 CD 5 MWF 130-220 SAV 239 TTh 1230-120 SAV 241 5096 DA 5 MWF 130-220 MLR 301 TTh 130-220 RAI 116 DROP CODE REQUIRED (PD.2) INCLUDES FRESHMAN INTEREST GROUP STUDENTS	5122 DA 5 MWF 1130-1220 HCK 132 TTh 1130-1220 JHN 064 5123 DB 5 MWF 1130-1220 HCK 132 TTh 1130-1220 CMU 332 5124 DC 5 MWF 1130-1220 HCK 132 TTh 1230-120 DEN 209 DROP CODE REQUIRED (PD.2) INCLUDES FRESHMAN INTEREST GROUP STUDENTS
5073 CA 5 MWF 1230-120 EE1 125 TTh 1230-120 HCK 132 ADD CODE REQUIRED (PD.3)	5097 DB 5 MWF 130-220 MLR 301 TTh 1230-120 SWS 032 5098 DC 5 MWF 130-220 MLR 301 TTh 130-220 RAI 105 5099 DD 5 MWF 130-220 MLR 301 TTh 1230-120 BAG 154 5100 EA 5 MWF 230-320 KNE 220 TTh 230-320 SAV 343 5101 EB 5 MWF 230-320 KNE 220 TTh 130-220 THO 101 5102 EC 5 MWF 230-320 KNE 220 TTh 230-320 MOR 220 5103 ED 5 MWF 230-320 KNE 220 TTh 130-220 SMI 115 DROP CODE REQUIRED (PD.2) INCLUDES FRESHMAN INTEREST GROUP STUDENTS	5125 DD 5 MWF 1130-1220 HCK 132 TTh 1230-120 DEN 211 DROP CODE REQUIRED (PD.2) INCLUDES FRESHMAN INTEREST GROUP STUDENTS 5126 EA 5 MWF 230-320 SMI 120 TTh 230-320 LOW 201 DROP CODE REQUIRED (PD.2) INCLUDES FRESHMAN INTEREST GROUP STUDENTS 5127 EB 5 MWF 230-320 SMI 120 TTh 230-320 DEN 315 DROP CODE REQUIRED (PD.2) INCLUDES FRESHMAN INTEREST GROUP STUDENTS 5128 EC 5 MWF 230-320 SMI 120 TTh 130-220 THO 119 DROP CODE REQUIRED (PD.2) INCLUDES FRESHMAN INTEREST GROUP STUDENTS 5129 ED 5 MWF 230-320 SMI 120 TTh 130-220 BAG 260 5130 FA 5 MWF 130-220 JHN 101 TTh 130-220 BNS 117 DROP CODE REQUIRED (PD.2) INCLUDES FRESHMAN INTEREST GROUP STUDENTS 5131 FB 5 MWF 130-220 JHN 101 TTh 130-220 PAR 305 DROP CODE REQUIRED (PD.2) INCLUDES FRESHMAN INTEREST GROUP STUDENTS 5132 FC 5 MWF 130-220 JHN 101 TTh 1230-120 WFS 201 5133 FD 5 MWF 130-220 JHN 101 TTh 1230-120 MOR 234 5135 U 5 MWF 630-750P SAV 341
5074 CB 5 MWF 1230-120 EE1 125 TTh 130-220 BAG 331A ADD CODE REQUIRED (PD.3)	5104 FA 5 MWF 1130-1220 EE1 125 TTh 130-220 KNE 210 5105 FB 5 MWF 1130-1220 EE1 125 TTh 1230-120 SMI 205 DROP CODE REQUIRED (PD.2) INCLUDES FRESHMAN INTEREST GROUP STUDENTS 5106 FC 5 MWF 1130-1220 EE1 125 TTh 130-220 THO 125 5107 FD 5 MWF 1130-1220 EE1 125 TTh 1230-120 BAG 261 DROP CODE REQUIRED (PD.2) INCLUDES FRESHMAN INTEREST GROUP STUDENTS 5109 U 5 MWF 630-750P SAV 315	5134 GA 5 MWF 130-220 JHN 101 TTh 1230-120 WFS 201 5135 U 5 MWF 630-750P SAV 341
5075 CC 5 MWF 1230-120 EE1 125 TTh 1230-120 BLM 304 ADD CODE REQUIRED (PD.3)	<b>MATH 124, 125 AND 126 FINAL EXAMINATION WILL BE SATURDAY, IMMEDIATELY FOLLOWING THE LAST DAY OF INSTRUCTION (DIFFERENT FROM THE PUBLISHED AUTUMN EXAMINATION SCHEDULE).</b>	
5076 CD 5 MWF 1230-120 EE1 125 TTh 130-220 EEB 108 ADD CODE REQUIRED (PD.3)	<b>MATH 124 CALC ANALYT GEOM I (NW, QSRI) P</b>	
5077 DA 5 MWF 1230-120 HCK 132 TTh 1230-120 ARC 021 DROP CODE REQUIRED (PD.2) ADD CODE REQUIRED (PD.3) INCLUDES FRESHMAN INTEREST GROUP STUDENTS	5110 AA 5 MWF 830-920 MLR 301 TTh 830-920 EEB 222 INCLUDES MSEP STUDENTS 5111 AB 5 MWF 830-920 MLR 301 TTh 830-920 ARC 019 INCLUDES MSEP STUDENTS 5112 AC 5 MWF 830-920 MLR 301 TTh 930-1020 * * 5113 AD 5 MWF 830-920 MLR 301 TTh 930-1020 * * 5114 BA 5 MWF 930-1020 EE1 125 TTh 930-1020 * * DROP CODE REQUIRED (PD.2) 5115 BB 5 MWF 930-1020 EE1 125 TTh 930-1020 * * DROP CODE REQUIRED (PD.2) INCLUDES FRESHMAN INTEREST GROUP STUDENTS 5116 BC 5 MWF 930-1020 EE1 125 TTh 1030-1120 BNS 115 5117 BD 5 MWF 930-1020 EE1 125 TTh 1030-1120 CHL 015 5118 CA 5 MWF 1030-1120 EE1 125 TTh 1030-1120 BAG 260 DROP CODE REQUIRED (PD.2) INCLUDES FRESHMAN INTEREST GROUP STUDENTS 5119 CB 5 MWF 1030-1120 EE1 125 TTh 1030-1120 LOW 217 DROP CODE REQUIRED (PD.2) INCLUDES FRESHMAN INTEREST GROUP STUDENTS 5120 CC 5 MWF 1030-1120 EE1 125 TTh 1130-1220 KNE 220 DROP CODE REQUIRED (PD.2) INCLUDES FRESHMAN INTEREST GROUP STUDENTS 5121 CD 5 MWF 1030-1120 EE1 125 TTh 1130-1220 EE1 031	<b>MATH 125 CALC ANALYT GEOM II (NW) P</b>
5078 DB 5 MWF 1230-120 HCK 132 TTh 130-220 JHN 119 DROP CODE REQUIRED (PD.2) ADD CODE REQUIRED (PD.3) INCLUDES FRESHMAN INTEREST GROUP STUDENTS	<b>MATH 124, 125 AND 126 FINAL EXAMINATION WILL BE SATURDAY, IMMEDIATELY FOLLOWING THE LAST DAY OF INSTRUCTION (DIFFERENT FROM THE PUBLISHED AUTUMN QUARTER EXAMINATION SCHEDULE).</b>	
5079 DC 5 MWF 1230-120 HCK 132 TTh 1230-120 AND 008 DROP CODE REQUIRED (PD.2) ADD CODE REQUIRED (PD.3) INCLUDES FRESHMAN INTEREST GROUP STUDENTS	<b>MATH 125 CALC ANALYT GEOM II (NW) P</b>	
5080 DD 5 MWF 1230-120 HCK 132 TTh 130-220 LOW 101 ADD CODE REQUIRED (PD.3)	5122 DA 5 MWF 1130-1220 HCK 132 TTh 1130-1220 JHN 064 5123 DB 5 MWF 1130-1220 HCK 132 TTh 1130-1220 CMU 332 5124 DC 5 MWF 1130-1220 HCK 132 TTh 1230-120 DEN 209 DROP CODE REQUIRED (PD.2) INCLUDES FRESHMAN INTEREST GROUP STUDENTS 5125 DD 5 MWF 1130-1220 HCK 132 TTh 1230-120 DEN 211 DROP CODE REQUIRED (PD.2) INCLUDES FRESHMAN INTEREST GROUP STUDENTS 5126 EA 5 MWF 230-320 SMI 120 TTh 230-320 LOW 201 DROP CODE REQUIRED (PD.2) INCLUDES FRESHMAN INTEREST GROUP STUDENTS 5127 EB 5 MWF 230-320 SMI 120 TTh 230-320 DEN 315 DROP CODE REQUIRED (PD.2) INCLUDES FRESHMAN INTEREST GROUP STUDENTS 5128 EC 5 MWF 230-320 SMI 120 TTh 130-220 THO 119 DROP CODE REQUIRED (PD.2) INCLUDES FRESHMAN INTEREST GROUP STUDENTS 5129 ED 5 MWF 230-320 SMI 120 TTh 130-220 BAG 260 5130 FA 5 MWF 130-220 JHN 101 TTh 130-220 BNS 117 DROP CODE REQUIRED (PD.2) INCLUDES FRESHMAN INTEREST GROUP STUDENTS 5131 FB 5 MWF 130-220 JHN 101 TTh 130-220 PAR 305 DROP CODE REQUIRED (PD.2) INCLUDES FRESHMAN INTEREST GROUP STUDENTS 5132 FC 5 MWF 130-220 JHN 101 TTh 1230-120 WFS 201 5133 FD 5 MWF 130-220 JHN 101 TTh 1230-120 MOR 234 5135 U 5 MWF 630-750P SAV 341	
<b>MATH 112 BUSINESS &amp; ECON CALC (NW, QSRI) P</b> 5083 U 5 MWF 630-850P SMI 105 ADD CODE REQUIRED (PD.3)	<b>MATH 125 CALC ANALYT GEOM II (NW) P</b>	
<b>MATH 120 PRECALCULUS (NW) P</b> 5084 AA 5 MWF 830-920 JHN 101 TTh 830-920 MUE 155 5085 AB 5 MWF 830-920 JHN 101 TTh 930-1020 ARC 147 DROP CODE REQUIRED (PD.2) INCLUDES FRESHMAN INTEREST GROUP STUDENTS 5086 AC 5 MWF 830-920 JHN 101 TTh 830-920 MUE 153 DROP CODE REQUIRED (PD.2) INCLUDES FRESHMAN INTEREST GROUP STUDENTS 5087 AD 5 MWF 830-920 JHN 101 TTh 930-1020 * * INCLUDES MSEP STUDENTS 5088 BA 5 MWF 1130-1220 SIG 134 TTh 1130-1220 CHL 036 INCLUDES MSEP STUDENTS 5089 BB 5 MWF 1130-1220 SIG 134 TTh 1230-120 MOR 230 5090 BC 5 MWF 1130-1220 SIG 134 TTh 1130-1220 MLR 301 DROP CODE REQUIRED (PD.2) INCLUDES FRESHMAN INTEREST GROUP STUDENTS 5091 BD 5 MWF 1130-1220 SIG 134 TTh 1230-120 MOR 230 5092 CA 5 MWF 130-220 SAV 239 TTh 130-220 LOW 106 DROP CODE REQUIRED (PD.2) INCLUDES FRESHMAN INTEREST GROUP STUDENTS 5093 CB 5 MWF 130-220 SAV 239 TTh 230-320 SAV 211 5094 CC 5 MWF 130-220 SAV 239 TTh 130-220 SAV 311 INCLUDES MSEP STUDENTS	<b>MATH 125 CALC ANALYT GEOM II (NW) P</b>	

**SYMBOLS**

- |  |   |                                    |
|--|---|------------------------------------|
| VLPA = Visual, Literary and Performing Arts  | H = Honors Course   | PD1 = Period I (May 8-Jun. 21)     |
| I&S = Individuals and Societies  | > = Limited enrollment in this section, students must obtain Entry Code or Faculty Number                     | PD2 = Period II (Jun. 22-Sep. 27)  |
| NW = Natural World   |   | PD3 = Period III (Sep. 28-Oct. 11) |
| QSR = Quantitative, Symbolic, or Formal Reasoning  |   | PD4 = Period IV (Oct. 12-Nov 15)   |
| C = English Composition  |   |                                    |
| P = See Web Catalog for Prerequisites - <a href="http://www.washington.edu/students/crscat">www.washington.edu/students/crscat</a> | "How to Read Course Listings" (See back of Time Schedule)   |                                    |
|  | % = New Course See <a href="http://www.washington.edu/students/crscat">www.washington.edu/students/crscat</a> |                                    |

AUTUMN QUARTER 1998

COLLEGE OF ARTS AND SCIENCES

DEPT COURSE TITLE SLN SECTION CRD DAY TIME BLDG ROOM INSTRUCTOR SPEC CODE COMMENTS

DEPT COURSE TITLE SLN SECTION CRD DAY TIME BLDG ROOM INSTRUCTOR SPEC CODE COMMENTS

DEPT COURSE TITLE SLN SECTION CRD DAY TIME BLDG ROOM INSTRUCTOR SPEC CODE COMMENTS

MATHEMATICS CONT'D

MATH 124, 125 AND 126 FINAL EXAMINATION WILL BE SATURDAY IMMEDIATELY FOLLOWING THE LAST DAY OF INSTRUCTION (DIFFERENT FROM THE PUBLISHED AUTUMN QUARTER EXAMINATION SCHEDULE).

MATH 126 CALC ANYL GEOM (II) (NW) P 5148 AA 5 MWF 930-1020 HCK 132 TTh 930-1020 AND 010 INCLUDES MSEP STUDENTS STUDENTS MAY REGIS FOR OPTIONAL COMPUTER LAB--SEE MATH 187 5149 AB 5 MWF 930-1020 HCK 132 TTh 930-1020 CHL 015 STUDENTS MAY REGIS FOR OPTIONAL COMPUTER LAB--SEE MATH 187 5150 AC 5 MWF 930-1020 HCK 132 TTh 1030-1120 HCK 324 STUDENTS MAY REGIS FOR OPTIONAL COMPUTER LAB--SEE MATH 187 5151 AD 5 MWF 930-1020 HCK 132 TTh 1030-1120 MEB 242 STUDENTS MAY REGIS FOR OPTIONAL COMPUTER LAB--SEE MATH 187 5152 BA 5 MWF 1030-1120 MLR 301 TTh 1030-1120 JHN 223 STUDENTS MAY REGIS FOR OPTIONAL COMPUTER LAB--SEE MATH 187 5153 BB 5 MWF 1030-1120 MLR 301 TTh 1030-1120 GLD 322 STUDENTS MAY REGIS FOR OPTIONAL COMPUTER LAB--SEE MATH 187 5154 BC 5 MWF 1030-1120 MLR 301 TTh 1130-1220 EEB 108 STUDENTS MAY REGIS FOR OPTIONAL COMPUTER LAB--SEE MATH 187 5155 BD 5 MWF 1030-1120 MLR 301 TTh 1130-1220 THO 125 STUDENTS MAY REGIS FOR OPTIONAL COMPUTER LAB--SEE MATH 187 5156 CA 5 MWF 130-220 EE1 125 TTh 130-220 MUE 155 5157 CB 5 MWF 130-220 EE1 125 TTh 130-220 GUG 306 5158 CC 5 MWF 130-220 EE1 125 TTh 230-320 DEN 305 5159 CD 5 MWF 130-220 EE1 125 TTh 230-320 DEN 306

PLACING INFORMATION IS AVAILABLE AT A&S ADVISING CMU 8009 AND MATHEMATICS ADVISING PDL C-38.

MATH 134 ACCEL HONORS CALC (NW,OSR) >5160 A 5 MTWTF 1030-1120 EEB 222 H

MATH 170 MATH ELEM SCH TEACH (NW) 5161 AA 3 MW 400-520 ARC 147 MW 400-520 ARC 019 CREDIT/NO CREDIT ONLY 5162 AB 3 MW 400-520 ARC 147 MW 400-520 ARC 021 CREDIT/NO CREDIT ONLY 5163 AC 3 MW 400-520 ARC 147 MW 400-520 ARC 021 CREDIT/NO CREDIT ONLY

MATH 187 ALL LABS - OPTIONAL COMPUTER LAB;MUST BE REGISTERED IN 126; NO OVERLOADS

MATH 187 MATH COMPUTER LAB (NW) 5164 ZA 1 W 1030-1120 THO 003 CREDIT/NO CREDIT ONLY CONCUR REG IN MATH 126 REQ'D 5165 ZB 1 W 1230-120 THO 003 CREDIT/NO CREDIT ONLY CONCUR REG IN MATH 126 REQ'D

MATH 197 PROBLEM SOLVING (NW) >5166 A 2 TO BE ARRANGED \* \* CREDIT/NO CREDIT ONLY >5167 B 2 TO BE ARRANGED \* \* CREDIT/NO CREDIT ONLY

MATH 198 SPECIAL TOPICS >5168 A 1-5 TO BE ARRANGED \* \* CREDIT/NO CREDIT ONLY

MATH 301 ELEM NUMBER THEORY (NW) P 5169 A 3 MWF 1030-1120 EE1 045

MATH 307 INTRO TO DIFF EQ (NW) P 5170 A 3 MWF 830-920 SAV 241 5171 B 3 MWF 930-1020 HCK 324

5172 C 3 MWF 930-1020 EE1 003 5173 D 3 MWF 1030-1120 CLK 119 INCLUDES MSEP STUDENTS 5174 E 3 MWF 1030-1120 LOW 113 5175 F 3 MWF 1030-1120 THO 325 5176 G 3 MWF 1130-1220 WFS 201 5177 H 3 MWF 1130-1220 EEB 222 5178 I 3 MWF 1230-120 DEN 212 5179 J 3 MWF 1230-120 DEN 211 5180 K 3 MWF 130-220 SAV 343 5181 U 3 TTh 630-750P RAI 105

MATH 308 LINEAR ALGEBRA (NW) P 5182 A 3 MWF 830-920 SAV 341 5183 B 3 MWF 930-1020 DEN 211 5184 C 3 MWF 930-1020 JHN 123 5185 D 3 MWF 1030-1120 DEN 209 5186 E 3 MWF 1030-1120 MEB 242 5187 F 3 MWF 1130-1220 THO 125 5188 G 3 MWF 1130-1220 LOW 113 5189 H 3 MWF 1230-120 MUE 155 5190 I 3 MWF 130-220 DEN 304 5191 U 3 MW 630-750P SAV 211

MATH 309 LINEAR ANALYSIS (NW) P 5192 A 3 MWF 830-920 MOR 225 5193 B 3 MWF 1130-1220 HCK 316 5194 C 3 MWF 130-220 SAV 249

MATH 324 ADV MULTIVAR CALC 1 (NW) 5195 A 3 MWF 830-920 MOR 230 5196 B 3 MWF 930-1020 HCK 316 5197 C 3 MWF 1030-1120 GUG 410 5198 D 3 MWF 1130-1220 AND 008 5199 E 3 MWF 1230-120 BLM 209 5200 F 3 MWF 130-220 WFS 201

MATH 326 ADV MULTIVAR CALC 2 (NW) P 5201 A 3 MWF 1230-120 DEN 206

MATH 327 INTRO REAL ANLYS I (NW) P 5202 A 3 MWF 930-1020 SMI 407 5203 B 3 MWF 1130-1220 SAV 311

MATH 334 H-ACCEL ADVAN CALC (NW) P 5204 A 5 MTWTF 1030-1120 CHL 019 H

MATH 381 DISCRETE MATH MODEL (NW) P 5205 A 3 MWF 1130-1220 BNS 115 MEETS WRITING COURSE REQUIREMENT

MATH 387 MATH COMPUTER LAB (NW) 5206 ZA 1 T 1030-1120 THO 003 CREDIT/NO CREDIT ONLY CONCUR REG IN MATH 307 REQ'D DIFFERENTIAL EQUATIONS LAB

MATH 390 PROB STAT ENG SCI (NW) P 5207 AA 4 MTWTF 230-320 MLR 301 T 130-220 MEB 235 OFFERED JOINTLY WITH STAT 390 AA 5208 AB 4 MTWTF 230-320 MLR 301 T 130-220 LOW 111 OFFERED JOINTLY WITH STAT 390 AB 5209 AC 4 MTWTF 230-320 MLR 301 T 230-320 DEN 307 OFFERED JOINTLY WITH STAT 390 AC 5210 AD 4 MTWTF 230-320 MLR 301 T 230-320 LOW 106 OFFERED JOINTLY WITH STAT 390 AD

MATH 394 PROBABILITY I (NW) P 5211 A 3 MWF 830-920 LOW 201 OFFERED JOINTLY WITH STAT 394 A 5212 B 3 MWF 1030-1120 EE1 031 OFFERED JOINTLY WITH STAT 394 B

MATH 398 SPECIAL TOPICS >5213 A 1-5 TO BE ARRANGED \* \* CREDIT/NO CREDIT ONLY

MATH 402 INTRO MDRN ALGEBRA (NW) P 5214 A 3 MWF 930-1020 DEN 209 5215 B 3 MWF 930-1020 DEN 314

MATH 407 LINEAR OPTIMIZATION (NW) P 5216 A 3 MWF 1030-1120 SAV 311

MATH 411 INTRO MDRN ALG-TCHR (NW) P 5217 A 3 MWF 130-220 PAR 305

MATH 424 FUND CONCEPTS ANLYS (NW) P 5218 A 3 MWF 1130-1220 CHL 036 5219 B 3 MWF 1130-1220 DEN 206

MATH 427 TPCS IN APPL ANLYS (NW) P 5220 A 3 MWF 130-220 DEN 315

MATH 441 ADVANCED GEOMETRY (NW) P 5221 A 3 MWF 1030-1120 MEB 249

MATH 444 GEOMETRY FOR TEACHRS (NW) P 5222 A 3 MWF 1030-1120 MUE 155 CONCUR REG IN MATH 487 ZA REQ'D STUDENTS MUST ALSO REGISTER FOR 1 CR COMPUTER LAB--MATH 487ZA

MATH 484 NUMERICAL ANALYSIS (NW) P 5223 AA 4 MWF 930-1020 CHL 036 Th 930-1020 GWN 201

MATH 487 MATH COMPUTER LAB (NW) P 5224 ZA 1 W 230-420 THO 003 CREDIT/NO CREDIT ONLY CONCUR ENROLLMENT IN MATH 444A REQ

MATH 491 INTRO STOCHSTC PROC (NW) P 5225 A 3 MWF 1230-120 SMI 405 OFFERED JOINTLY WITH STAT 491 A

MATH 496 HONORS SR THESIS (NW) >5226 A 2-5 TO BE ARRANGED \* \* H MEETS WRITING COURSE REQUIREMENT INSTRUCTOR I.D. PDL C036

MATH 497 SPC TPCS MATH TCHRS (NW) P 5227 U 3 Th 430-650P MLR 316 OFFERED JOINTLY WITH EDC&I 478 U

MATH 498 SPEC TOPICS IN MATH >5228 A 1-5 TO BE ARRANGED \* \* INSTRUCTOR I.D. PDL C036

MATH 504 MODERN ALGEBRA 5229 A 5 MWF 930-1020 BNS 115

MATH 510 SEMINAR IN ALGEBRA P 5230 A 2-5 TO BE ARRANGED \* \* CREDIT/NO CREDIT ONLY

MATH 511 SPEC TOPCS IN ALG P 5231 A 3 MWF 930-1020 ART 004

MATH 514 NETWORK OPTIMIZIN P 5232 A 3 MWF 1230-120 LOW 201 OFFERED JOINTLY WITH AMATH 514 A

MATH 521 ADV PROBABILITY P 5233 A 3 MWF 1130-1220 PAR 212 OFFERED JOINTLY WITH STAT 521 A

MATH 524 REAL VARIABLE 5234 A 5 MWF 1130-1220 SMI 115

MATH 530 SEMINAR IN ANALYSIS P 5235 A 2-5 TO BE ARRANGED \* \* CREDIT/NO CREDIT ONLY 5236 B 2-5 TO BE ARRANGED \* \* CREDIT/NO CREDIT ONLY 5237 C 2-5 TO BE ARRANGED \* \* CREDIT/NO CREDIT ONLY 5238 D 2-5 TO BE ARRANGED \* \* CREDIT/NO CREDIT ONLY

MATH 531 SPCL TOPICS ANLYS P 5239 A 3 MWF 1030-1120 PAB A212

MATH 534 COMPLEX VARIABLE 5240 A 5 MWF 1030-1120 CHL 036

MATH 544 TOP/GEOM MANIFOLDS P 5241 A 5 MWF 130-220 DEN 314

MATH 547 GEOMETRIC STRUCTURE 5242 A 3 MWF 130-220 BAG 106

MATH 550 SEMINAR IN GEOM P 5243 A 2-5 TO BE ARRANGED \* \* CREDIT/NO CREDIT ONLY 5244 B 2-5 TO BE ARRANGED \* \* CREDIT/NO CREDIT ONLY 5245 C 2-5 TO BE ARRANGED \* \* CREDIT/NO CREDIT ONLY

MATH 551 SPEC TOPICS IN GEOM P 5246 A 3 MWF 1030-1120 GLD 317

MATH 554 LINEAR ANALYSIS P 5247 A 5 MWF 230-320 SAV 153

MATH 557 INTRO PARTL DIFF EQ P 5248 A 3 MWF 1130-1220 BLM 415

MATH 584 ALGEBRAIC TOPOLOGY P 5249 A 3 MWF 230-320 WFS 201 CREDIT/NO CREDIT ONLY

COLLEGE OF ARTS AND SCIENCES

AUTUMN QUARTER 1998

DEPT COURSE TITLE  
SLM SECTION CRD DAY TIME BLDG ROOM INSTRUCTOR  
SPEC CODE COMMENTS

DEPT COURSE TITLE  
SLM SECTION CRD DAY TIME BLDG ROOM INSTRUCTOR  
SPEC CODE COMMENTS

DEPT COURSE TITLE  
SLM SECTION CRD DAY TIME BLDG ROOM INSTRUCTOR  
SPEC CODE COMMENTS

MATHEMATICS CONT'D

**MATH 570 SEMINAR IN TOPOLOGY**  
>5250 A 2-5 TO BE ARRANGED \* \*  
CREDIT/NO CREDIT ONLY

**MATH 590 SMNR PROBABILITY**  
>5251 A 2-5 TO BE ARRANGED \* \*  
CREDIT/NO CREDIT ONLY

**MATH 591 SPEC TOPCS IN PROB**  
>5252 A 3 MWF 1230-120 BLM 305

**MATH 594 SPCL TPCS NUM ANLYS**  
>5253 A 3 MW 330-450 LOW 102  
OFFERED JOINTLY WITH AMATH 594 A

**MATH 597 SEMINAR ON TEACHING**  
>5254 A 1 TO BE ARRANGED \* \*  
CREDIT/NO CREDIT ONLY

**MATH 600 INDEPDNT.STDY/RSCH**  
>5255 A 1-10 TO BE ARRANGED \* \*  
INSTRUCTOR I.D. PDL 036

>5256 B 1-10 TO BE ARRANGED \* \*  
INSTRUCTOR I.D. PDL 036

>5257 C 1-10 TO BE ARRANGED \* \*  
CREDIT/NO CREDIT ONLY  
INSTRUCTOR I.D. PDL 036

**MATH 700 MASTERS THESIS**  
>5258 A 1-10 TO BE ARRANGED \* \*  
INSTRUCTOR I.D. PDL 036

**MATH 800 DOCTORAL DISSERTATN**  
>5259 A 1-10 TO BE ARRANGED \* \*  
INSTRUCTOR I.D. PDL 036

**MUSAP 218 GUITAR TECHNIQUES (VLPA)**  
>5484 A 1 TTh 1130-1220 MUS 313  
NOVACEK, S  
MUSED M3 SHOULD REGISTER CONCUR  
IN MUSED 304; MUSAP FEE REQUIRED

**MUSAP 233 SECONDARY PIANO (VLPA)**  
>5485 A 2 TO BE ARRANGED \* \*

**MUSAP 234 SECONDARY PIANO (VLPA)**  
>5486 A 2 TO BE ARRANGED \* \*

**MUSAP 235 SECONDARY PIANO (VLPA)**  
>5487 A 2 TO BE ARRANGED \* \*

**MUSAP 239 SECONDARY PIANO (VLPA)**  
>5488 A 2 TO BE ARRANGED \* \*

**PRIVATE LESSON AT THE ADVANCED LEVEL. ENTRANCE  
AUDITION ON SEPT. 18 REQUIRED. SIGN UP 9/13 - 9/15  
MUS BLDG 116.**

**MUSAP 300 VOICE (VLPA)**  
>5489 A 2-3 TO BE ARRANGED \* \*

**MUSAP 301 PIANO (VLPA)**  
>5494 A 2-3 TO BE ARRANGED \* \*

**MUSAP 302 ORGAN (VLPA)**  
>5500 A 2-3 TO BE ARRANGED \* \*

**MUSAP 303 HARPSICHORD (VLPA)**  
>5501 A 2-3 TO BE ARRANGED \* \*

**MUSAP 304 VIOLIN-VIOLA (VLPA)**  
>5502 A 2-3 TO BE ARRANGED \* \*

**MUSAP 305 VIOLONCELLO (VLPA)**  
>5505 A 2-3 TO BE ARRANGED \* \*

**MUSAP 321 PIANO (VLPA)**  
>5528 A 2-3 TO BE ARRANGED \* \*

**MUSAP 322 ORGAN (VLPA)**  
>5533 A 2-3 TO BE ARRANGED \* \*

**MUSAP 323 HARPSICHORD (VLPA)**  
>5534 A 2-3 TO BE ARRANGED \* \*

**MUSAP 324 VIOLIN-VIOLA (VLPA)**  
>5535 A 2-3 TO BE ARRANGED \* \*

**MUSAP 325 VIOLONCELLO (VLPA)**  
>5538 A 2-3 TO BE ARRANGED \* \*

**MUSAP 326 DOUBLE BASS (VLPA)**  
>5540 A 2-3 TO BE ARRANGED \* \*

**MUSAP 327 FLUTE (VLPA)**  
>5542 A 2-3 TO BE ARRANGED \* \*

**MUSAP 328 OBOE (VLPA)**  
>5543 A 2-3 TO BE ARRANGED \* \*

**MUSAP 329 CLARINET (VLPA)**  
>5544 A 2-3 TO BE ARRANGED \* \*

**MUSAP 330 BASSOON (VLPA)**  
>5545 A 2-3 TO BE ARRANGED \* \*

**MUSAP 331 SAXOPHONE (VLPA)**  
>5546 A 2-3 TO BE ARRANGED \* \*

**MUSAP 332 HORN (VLPA)**  
>5547 A 2-3 TO BE ARRANGED \* \*

**MUSAP 333 TRUMPET (VLPA)**  
>5548 A 2-3 TO BE ARRANGED \* \*

**MUSAP 334 TROMBONE (VLPA)**  
>5549 A 2-3 TO BE ARRANGED \* \*

**MUSAP 335 TUBA (VLPA)**  
>5550 A 2-3 TO BE ARRANGED \* \*

**MUSAP 336 HARP (VLPA)**  
>5551 A 2-3 TO BE ARRANGED \* \*

**MUSAP 337 PERCUSSION (VLPA)**  
>5552 A 2-3 TO BE ARRANGED \* \*  
JAZZ

**MUSAP 338 GUITAR (VLPA)**  
>5554 A 2-3 TO BE ARRANGED \* \*

**MUSAP 339 VIOLA DA GAMBA (VLPA)**  
>5555 A 2-3 TO BE ARRANGED \* \*

**MUSAP 340 TIMPANI (VLPA)**  
>5556 A 2-3 TO BE ARRANGED \* \*  
DROP CODE REQUIRED (PD.3&4)

**MUSAP 341 Mallet Percussion (VLPA)**  
>5557 A 2-3 TO BE ARRANGED \* \*

**MUSAP 389 WORLD MUSIC (VLPA/I&S)**  
>5558 A 2-3 TO BE ARRANGED \* \*  
CREDIT/NO CREDIT ONLY

**MUSAP 420 VOICE (VLPA)**  
>5559 A 2-3 TO BE ARRANGED \* \*

**MUSAP 421 PIANO (VLPA)**  
>5564 A 2-3 TO BE ARRANGED \* \*

**MUSAP 422 ORGAN (VLPA)**  
>5569 A 2-3 TO BE ARRANGED \* \*

**MUSAP 423 HARPSICHORD (VLPA)**  
>5570 A 2-3 TO BE ARRANGED \* \*

**MUSAP 424 VIOLIN-VIOLA (VLPA)**  
>5571 A 2-3 TO BE ARRANGED \* \*

**MUSAP 425 VIOLONCELLO (VLPA)**  
>5574 A 2-3 TO BE ARRANGED \* \*

MUSIC, DEPARTMENT OF  
APPLIED MUSIC

STUDENTS, MAJORS AND NON-MAJORS, MUST MEET ALL PERMISSION AND ATTENDANCE REQUIREMENTS OR BE DISENROLLED BY THE THIRD DAY OF THE QUARTER. ADD CODES AVAILABLE IN MUS BLDG 116. A ONE-TIME PER QUARTER MUSAP FEE OF \$100.00 IS REQUIRED FOR REGISTRATION IN ANY APPLIED "MUSAP" COURSE REGARDLESS OF NUMBER OF MUSAP COURSES TAKEN THAT QUARTER.

**MUSAP 133-239: REQUIRES ABILITY TO READ MUSIC AND TRANSFER TO KEYBOARD IN BOTH CLEFS. STUDENTS MUST TAKE MINIMUM PLACEMENT TEST FIRST WEEK OF QUARTER. SIGN UP ON FIRST DAY OF QUARTER; MUS BLDG 21; TEST ON THIRD DAY OF QUARTER. MUSAP FEE AND ENTRY CODE REQUIRED AFTER TEST.**

**MUSAP 133 BASIC KEYBOARD (VLPA)**  
>5478 A 2 TO BE ARRANGED \* \*

**MUSAP 134 BASIC KEYBOARD (VLPA)**  
>5479 A 2 TO BE ARRANGED \* \*

**MUSAP 135 BASIC KEYBOARD (VLPA)**  
>5480 A 2 TO BE ARRANGED \* \*

**MUSAP 205 STRING TECHNIQUES (VLPA)**  
>5481 A 2 WF 130-220 MUS 216  
MUSED M3 SHOULD REGISTER CONCUR  
IN MUSED 304; MUSAP FEE REQUIRED

**MUSAP 210 WIND TECHNIQUES (VLPA)**  
>5482 C 2 MW 930-1020 MUS 313  
MC COLL, W  
SINGLE REED BROCKMAN  
MUSED M3 SHOULD REGISTER CONCUR COLLIER  
IN MUSED 304; MUSAP FEE REQUIRED

**MUSAP 217 PERCUSSION TECHNOES (VLPA)**  
>5483 A 2 TTh 1030-1120 MNY 268  
MUSED M3 SHOULD REGISTER CONCUR  
IN MUSED 304; MUSAP FEE REQUIRED

**MUSAP 308 DOUBLE BASS (VLPA)**  
>5507 A 2-3 TO BE ARRANGED \* \*

**MUSAP 307 FLUTE (VLPA)**  
>5509 A 2-3 TO BE ARRANGED \* \*

**MUSAP 308 OBOE (VLPA)**  
>5510 A 2-3 TO BE ARRANGED \* \*

**MUSAP 309 CLARINET (VLPA)**  
>5511 A 2-3 TO BE ARRANGED \* \*

**MUSAP 310 BASSOON (VLPA)**  
>5512 A 2-3 TO BE ARRANGED \* \*

**MUSAP 311 SAXOPHONE (VLPA)**  
>5513 A 2-3 TO BE ARRANGED \* \*

**MUSAP 312 HORN (VLPA)**  
>5514 A 2-3 TO BE ARRANGED \* \*

**MUSAP 313 TRUMPET (VLPA)**  
>5515 A 2-3 TO BE ARRANGED \* \*

**MUSAP 314 TROMBONE (VLPA)**  
>5516 A 2-3 TO BE ARRANGED \* \*

**MUSAP 315 TUBA (VLPA)**  
>5517 A 2-3 TO BE ARRANGED \* \*

**MUSAP 316 HARP (VLPA)**  
>5518 A 2-3 TO BE ARRANGED \* \*

**MUSAP 317 PERCUSSION (VLPA)**  
>5519 A 2-3 TO BE ARRANGED \* \*  
JAZZ

>5520 B 2-3 TO BE ARRANGED \* \*  
CLASSICAL

**MUSAP 318 GUITAR (VLPA)**  
>5521 A 2-3 TO BE ARRANGED \* \*

**MUSAP 319 VIOLA DA GAMBA (VLPA)**  
>5522 A 2-3 TO BE ARRANGED \* \*

**MUSAP 320 VOICE (VLPA)**  
>5523 A 2-3 TO BE ARRANGED \* \*

**MUSAP 335 TUBA (VLPA)**  
>5550 A 2-3 TO BE ARRANGED \* \*

**MUSAP 336 HARP (VLPA)**  
>5551 A 2-3 TO BE ARRANGED \* \*

**MUSAP 337 PERCUSSION (VLPA)**  
>5552 A 2-3 TO BE ARRANGED \* \*  
JAZZ

**MUSAP 338 GUITAR (VLPA)**  
>5554 A 2-3 TO BE ARRANGED \* \*

**MUSAP 339 VIOLA DA GAMBA (VLPA)**  
>5555 A 2-3 TO BE ARRANGED \* \*

**MUSAP 340 TIMPANI (VLPA)**  
>5556 A 2-3 TO BE ARRANGED \* \*  
DROP CODE REQUIRED (PD.3&4)

**MUSAP 341 Mallet Percussion (VLPA)**  
>5557 A 2-3 TO BE ARRANGED \* \*

**MUSAP 389 WORLD MUSIC (VLPA/I&S)**  
>5558 A 2-3 TO BE ARRANGED \* \*  
CREDIT/NO CREDIT ONLY

**MUSAP 420 VOICE (VLPA)**  
>5559 A 2-3 TO BE ARRANGED \* \*

**MUSAP 421 PIANO (VLPA)**  
>5564 A 2-3 TO BE ARRANGED \* \*

**MUSAP 422 ORGAN (VLPA)**  
>5569 A 2-3 TO BE ARRANGED \* \*

**MUSAP 423 HARPSICHORD (VLPA)**  
>5570 A 2-3 TO BE ARRANGED \* \*

**MUSAP 424 VIOLIN-VIOLA (VLPA)**  
>5571 A 2-3 TO BE ARRANGED \* \*

**MUSAP 425 VIOLONCELLO (VLPA)**  
>5574 A 2-3 TO BE ARRANGED \* \*

SYMBOLS

VLPA = Visual, Literary and Performing Arts  
I&S = Individuals and Societies  
NW = Natural World  
QSR = Quantitative, Symbolic, or Formal Reasoning  
C = English Composition  
P = See Web Catalog for Prerequisites - [www.washington.edu/students/crscat](http://www.washington.edu/students/crscat)

H = Honors Course  
> = Limited enrollment in this section, students must obtain Entry Code or Faculty Number

PD1 = Period I (May 8-Jun. 21)  
PD2 = Period II (Jun. 22-Sep. 27)  
PD3 = Period III (Sep. 28-Oct. 11)  
PD4 = Period IV (Oct. 12-Nov 15)

"How to Read Course Listings" (See back of Time Schedule)  
% = New Course See [www.washington.edu/students/crscat](http://www.washington.edu/students/crscat)



COLLEGE OF ARTS AND SCIENCES

AUTUMN QUARTER 1998

Table with columns: DEPT, COURSE, TITLE, SLN SECTION, CRD, DAY, TIME, BLDG, ROOM, INSTRUCTOR. Includes course listings for Music 185, 191, 203, 208, 216, 237, 291, 302, 306, 307, 316, 326, 331, 350, 379.

SYMBOLS

VLPA = Visual, Literary and Performing Arts
I&S = Individuals and Societies
NW = Natural World
QSR = Quantitative, Symbolic, or Formal Reasoning
C = English Composition
P = See Web Catalog for Prerequisites - www.washington.edu/students/crscat

H = Honors Course
> = Limited enrollment in this section, students must obtain Entry Code or Faculty Number

PD1 = Period I (May 8-Jun. 21)
PD2 = Period II (Jun. 22-Sep. 27)
PD3 = Period III (Sep. 28-Oct. 11)
PD4 = Period IV (Oct. 12-Nov 15)

"How to Read Course Listings" (See back of Time Schedule)

% = New Course See www.washington.edu/students/crscat



## AUTUMN QUARTER 1998

## COLLEGE OF ARTS AND SCIENCES

DEPT SLN SPEC	COURSE SECTION CODE	TITLE CRD COMMENTS	DAY TIME COMMENTS	BLDG ROOM	INSTRUCTOR	DEPT SLN SPEC	COURSE SECTION CODE	TITLE CRD COMMENTS	DAY TIME COMMENTS	BLDG ROOM	INSTRUCTOR	DEPT SLN SPEC	COURSE SECTION CODE	TITLE CRD COMMENTS	DAY TIME COMMENTS	BLDG ROOM	INSTRUCTOR		
<b>MUSIC CONT'D</b>						<b>MUSIC 491 COMPOSITION (VLPA)</b>						P	<b>MUSIC 700 MASTERS THESIS</b>						
<b>MUSIC 380 INSTRMNTL CONDUCTNG (VLPA)</b>						P	>5877 AA 3 TO BE ARRANGED * *						P	>5897 A 1-10 TO BE ARRANGED * *					
5857 A 1 TTh 1130-1220 MNY 286 SALZMAN,T						F 1230-120 MUS 126							<b>MUSIC 800 DOCTORAL DISSERTATN</b>						
JUNIORS, SENIORS, 5TH YEAR						OFFERED JOINTLY WITH MUSIC 591 AA							>5898 A 1-10 TO BE ARRANGED * *						
ONLY (PD.1&2)						COMPOSITION M3 ONLY													
MUSIC MAJORS ONLY (PD.1&2)						<b>MUSIC 492 OPERA DIR &amp; PROD (VLPA)</b>						P	<b>MUSIC EDUCATION</b>						
ADD CODE REQUIRED (PD.3)						>5878 A 4 MWTF 1230-120 MUS 213							<b>STUDENTS, MAJORS, AND NON-MAJORS, MUST MEET ALL</b>						
>5858 B 1 TO BE ARRANGED * *						SENIORS, 5TH YEAR, GRADS							<b>PERMISSION AND ATTENDANCE REQUIREMENTS OR BE</b>						
JUNIORS, SENIORS, 5TH YEAR						ONLY (PD.1&2)							<b>DISENROLLED BY THE THIRD DAY OF THE QUARTER. ADD</b>						
ONLY (PD.1&2)						MUSIC MAJORS ONLY (PD.1&2)							<b>CODES AVAILABLE IN MUS BLG 116.</b>						
<b>MUSIC 391 COMPOSITION (VLPA)</b>						P	<b>MUSIC 498 SENIOR THESIS (VLPA)</b>							<b>MUSED 301 TCHR MUSHIP I (VLPA)</b>					
>5859 AA 3 TO BE ARRANGED * *						>5879 A 3 TO BE ARRANGED * *							5691 A 1 TTh 800-850 MUS 313 CAMPBELL,P						
F 1230-120 MUS 126						OFFERED JOINTLY WITH MUSIC 491 AA							NO FRESHMEN (PD.1&2)						
COMPOSITION M3 ONLY						COMPOSITION M3 ONLY							MUSIC MAJORS ONLY (PD.1&2)						
<b>MUSIC 401 COMPUTER MUSIC 1 (VLPA)</b>						P	<b>MUSIC 499 UNDERGRAD RESEARCH</b>							ADD CODE REQUIRED (PD.3)					
>5860 A 3 TTh 230-350 MUS 219 KARPEN,R						>5880 A VAR TO BE ARRANGED * *							MUSICIANSHIP FOR TCHR I;						
<b>MUSIC 434 PEDAGOGY (VLPA)</b>							<b>MUSIC 512 SMNR ETHNOMUSICOLGY</b>							<b>MUSED 304 ELEM INSTRM MTH I (VLPA)</b>					
5861 D 2 TO BE ARRANGED * *						>5881 A 3 F 230-500 MUS 212							5692 A 1 F 830-920 MUS 035						
MUSIC MAJORS ONLY (PD.1&2)						HISTORY OF ETHNOMUSICOLOGY I							ADD CODE REQUIRED (PD.3)						
ADD CODE REQUIRED (PD.3)						PERM OF INSTR													
VIOLIN						<b>MUSIC 528 HIST OF THEORY</b>							<b>MUSED 340 MUSIC IN EDUCATION (VLPA)</b>						
5862 E 2 TO BE ARRANGED * *						>5882 A 3 Th 130-320 MUS 212						BERNARD,J	5693 A 3 TThF 1030-1120 MUS 313						
MUSIC MAJORS ONLY (PD.1&2)						1800-1950							NO FRESHMEN (PD.1&2)						
ADD CODE REQUIRED (PD.3)						<b>MUSIC 531 PROSMNR IN ETHNO</b>							MUSIC MAJORS ONLY (PD.1&2)						
5863 F 2 TO BE ARRANGED * *						5883 A 3 T 230-500 MUS 212							ADD CODE REQUIRED (PD.3)						
CELLO						GRADS ONLY (PD.1&2)							GATEWAY COURSE FOR ALL MUSED						
5864 G 2 TO BE ARRANGED * *						<b>MUSIC 532 OPERA DIR &amp; PROD</b>							<b>MUSED 403 PART-TIME STDNT TCH (VLPA)</b>						
MUSIC MAJORS ONLY (PD.1&2)						>5884 A 4/6 TO BE ARRANGED * *							>5694 A 6 W 430-520P MUS 313						
ADD CODE REQUIRED (PD.3)						<b>MUSIC 533 PRECEPT READING</b>							CREDIT/NO CREDIT ONLY						
DBL BASS						5885 A 5 MTWF 1030-1120 MUS 213							<b>MUSED 404 FULL-TIME STDNT TCH (VLPA)</b>						
5865 H 2 T 130-320 MNY 102						Th 1030-1220 MUS 212							>5695 A 15 W 430-520P MUS 313						
MUSIC MAJORS ONLY (PD.1&2)						OFFERED JOINTLY WITH MUSIC 316 A							CREDIT/NO CREDIT ONLY						
ADD CODE REQUIRED (PD.3)						GRADS ONLY (PD.1&2)							<b>MUSED 440 MUS FOR CHILDREN (VLPA)</b>						
FLUTE						MUSIC MAJORS ONLY (PD.1&2)							5696 A 3 TThF 930-1020 MUS 313						
<b>MUSIC 445 SEL TOPICS IN ETHNO (VLPA/I&amp;S)</b>						PLUS ADDTL TIME *;							NO FRESHMEN, SOPHMS (PD.1&2)						
>5866 A 3 W 230-450 MUS 212						<b>MUSIC 551 PRACTICUM MUS INSTR</b>							MUSIC MAJORS ONLY (PD.1&2)						
JUNIORS, SENIORS, 5TH YEAR, GRADS						>5886 A 3 TO BE ARRANGED * *							ADD CODE REQUIRED (PD.3)						
ONLY (PD.2&3)						INSTR I.D. REQUIRED							<b>MUSED 535 MUSICAL DEVELOPMENT</b>						
<b>MUSIC 460 AD VO REP ART SONGS (VLPA)</b>						P	<b>MUSIC 559 MASTERS RECITAL</b>							>5697 A 3 T 430-620P MUS 027					
5867 A 2 T 1230-220 MUS 216						>5887 A 3 TO BE ARRANGED * *							MUSIC AND LANGUAGE						
HERBOLSHEIME						<b>MUSIC 572 ADV TOP CMPTR MUSIC</b>							<b>MUSED 575 RSCH APPLICATIONS</b>						
JUNIORS, SENIORS, 5TH YEAR, GRADS						5888 A 3 M 130-320 MUS 027						KARPEN,R	>5698 A 1-3 Th 430-520P MUS 027						
ONLY (PD.1&2)						SENIORS, 5TH YEAR, GRADS							CAMPBELL,P						
MUSIC MAJORS ONLY (PD.1&2)						ONLY (PD.1&2)													
ADD CODE REQUIRED (PD.3)						ADD CODE REQUIRED (PD.3)													
ART SONGS						<b>MUSIC 580 ADVANCED CONDUCTING</b>													
<b>MUSIC 464 JAZZ LAB (VLPA)</b>							>5889 A 3 MW 1130-120 MUS 313												
5868 A 1 F 230-420 MUS 035						GRADS ONLY (PD.1&2)													
SEALES,M						MUSIC MAJORS ONLY (PD.1&2)													
MUSIC MAJORS ONLY (PD.1&2)						MUSIC 582 (PD.1&2)													
ADD CODE REQUIRED (PD.3)						MUSIC MAJORS ONLY (PD.1&2)													
<b>MUSIC 465 ACTING FOR SINGERS (VLPA)</b>							>5890 B 3 TO BE ARRANGED * *												
>5869 A 2 TO BE ARRANGED * *						MUSIC MAJORS ONLY (PD.1&2)													
<b>MUSIC 467 ADV JAZZ IMPROV I (VLPA)</b>						P	<b>MUSIC 583 DOCTORAL RECITAL</b>												
5870 A 1 TTh 1030-1120 MUS 035						>5892 A 2-6 TO BE ARRANGED * *													
SEALES,M						MUSIC 583 (PD.1&2)													
ADD CODE REQUIRED (PD.3)						ADD CODE REQUIRED (PD.3)													
<b>MUSIC 470 INTRO TO SCHENKER (VLPA)</b>						P	<b>MUSIC 591 GRADUATE COMP</b>												
5871 A 3 MW 130-220 MUS 223						>5893 AA 3 TO BE ARRANGED * *													
BERNARD,J						F 1230-120 MUS 126													
ADD CODE REQUIRED (PD.3)						OFFERED JOINTLY WITH MUSIC 191 AA													
ANALYSIS OF TONAL MUSIC						COMPOSITION M3 ONLY													
<b>MUSIC 472 ANALYSIS 1900-1950 (VLPA)</b>						P	<b>MUSIC 599 ADV SELECTED TOPICS</b>												
5872 A 3 TTh 930-1100 MUS 216						>5894 A 3 TTh 930-1100 MUS 219						MORRISON,S							
DURAND,J						MUSIC IN HIGHER EDUCATION													
ADD CODE REQUIRED (PD.3)						>5895 B 1-3 TO BE ARRANGED * *													
1900-1950						MUSIC MAJORS ONLY (PD.1&2)													
<b>MUSIC 473 KEYBD HARMNY TRANSP (VLPA)</b>						P	<b>MUSIC 600 INDEPNDNT STDY/RSCH</b>												
5873 A 3 MTh 130-300 MUS 021						>5896 A 1-10 TO BE ARRANGED * *													
TERRY,C																			
ADD CODE REQUIRED (PD.3)																			
PERM OF INSTR																			
<b>MUSIC 476 ADV VOCAL REPERTOIR (VLPA)</b>						P													
5874 A 2 Th 330-520 MUS 216																			
HERBOLSHEIME																			
JUNIORS, SENIORS, 5TH YEAR, GRADS																			
ONLY (PD.1&2)																			
MUSIC MAJORS ONLY (PD.1&2)																			
ADD CODE REQUIRED (PD.3)																			
OPERA																			
<b>MUSIC 479 SENIOR RECITAL (VLPA)</b>																			
>5875 A 1 TO BE ARRANGED * *																			
JURY APPROVAL & BM OR BA/BM PROGRAM																			
STANDING																			
<b>MUSIC 484 CHORAL REP:20 CENT (VLPA)</b>																			
5876 A 3 T 930-1120 MUS 212																			
BOERS,G																			
ADD CODE REQUIRED (PD.3)																			

## COLLEGE OF ARTS AND SCIENCES

## AUTUMN QUARTER 1998

DEPT SLN SECTION SPEC CODE	COURSE TITLE CRD DAY TIME BLDG ROOM COMMENTS	INSTRUCTOR	DEPT SLN SECTION SPEC CODE	COURSE TITLE CRD DAY TIME BLDG ROOM COMMENTS	INSTRUCTOR
<b>MUSIC ENSEMBLE CONT'D</b>					
MUSEN 303	MARCHING BAND (VLPA) >5703 A 2 MTTh 800-750P * * * F 400-550 * * *	MC DAVID, J			
	OFFERED JOINTLY WITH MUSEN 303 A CREDIT/NO CREDIT ONLY MEETS AT GRAVES ANNEX				
MUSEN 304	PERCUSSION ENSEMBLE (VLPA) 5704 A 1 TTh 130-250 MNY 268	COLLIER, T			
	OFFERED JOINTLY WITH MUSEN 504 A MUST BE ENROLLED IN MUSEN 304 (PD.1) ADD CODE REQUIRED (PD.3)				
MUSEN 305	BRASS ENSEMBLE (VLPA) >5705 A 1 TO BE ARRANGED * *				
	OFFERED JOINTLY WITH MUSEN 505 A				
MUSEN 306	WOODWIND ENSEMBLE (VLPA) >5706 A 1 TO BE ARRANGED * *				
	OFFERED JOINTLY WITH MUSEN 506 A				
MUSEN 307	ORATORIO CHORUS (VLPA) 5707 A 1 TTh 330-520 MUS 114	KAPLAN, A			
	OFFERED JOINTLY WITH MUSEN 507 A CREDIT/NO CREDIT ONLY MUST BE ENROLLED IN MUSEN 307 (PD.1) ADD CODE REQUIRED (PD.3)				
MUSEN 325	ACCOMPANYING (VLPA) >5708 A 2 M 130-320 MUS 114	BERGMAN, L			
	OFFERED JOINTLY WITH MUSEN 525 A MUST BE ENROLLED IN MUSEN 325 (PD.1) ADD CODE REQUIRED (PD.2&3)				
MUSEN 340	VOCAL JAZZ ENSEMBLE (VLPA) >5709 A 1 MW 530-650P MUS 035				
	OFFERED JOINTLY WITH MUSEN 540 A CREDIT/NO CREDIT ONLY MUST BE ENROLLED IN MUSEN 340 (PD.1) ADD CODE REQUIRED (PD.2&3) PERM OF INSTR				
>5710	B 1 TO BE ARRANGED * *				
	OFFERED JOINTLY WITH MUSEN 540 B CREDIT/NO CREDIT ONLY				
MUSEN 345	JAZZ WORKSHOP (VLPA) >5711 A 1 TTh 1230-120 MUS 035	SEALES, M			
	OFFERED JOINTLY WITH MUSEN 545 A MUST BE ENROLLED IN MUSEN 345 (PD.1) ADD CODE REQUIRED (PD.2&3) MUST AUDITION				
>5712	B 1 TTh 1230-120 MUS 035	COLLIER, T			
	OFFERED JOINTLY WITH MUSEN 545 B MUST BE ENROLLED IN MUSEN 345 (PD.1) ADD CODE REQUIRED (PD.2&3) MUST AUDITION				
5713	C 1 TTh 1230-120 MUS 035	CUMMINGS, R			
	OFFERED JOINTLY WITH MUSEN 545 C MUST AUDITION				
5714	D 1 TTh 1130-1220 MUS 035				
	OFFERED JOINTLY WITH MUSEN 545 D MUST AUDITION				
MUSEN 346	STUDIO JAZZ ENSEMBLE (VLPA) >5715 A 1 MW 1230-220 MUS 035	CUMMINGS, R			
	OFFERED JOINTLY WITH MUSEN 446 A CREDIT/NO CREDIT ONLY MUST BE ENROLLED IN MUSEN 346 (PD.1) ADD CODE REQUIRED (PD.2&3) MUST AUDITION				
>5716	B 1 TTh 130-320 MUS 035	CUMMINGS, R			
	CREDIT/NO CREDIT ONLY MUST BE ENROLLED IN MUSEN 346 (PD.1) ADD CODE REQUIRED (PD.2&3) MUST AUDITION				
>5717	C 1 TO BE ARRANGED * *				
	CREDIT/NO CREDIT ONLY MUST BE ENROLLED IN MUSEN 346 (PD.1) MUST AUDITION				
MUSEN 347	OPERA CHORUS (VLPA) >5718 A 1 TO BE ARRANGED * *				
	OFFERED JOINTLY WITH MUSEN 547 A MUST BE ENROLLED IN MUSEN 347 (PD.1) OPERA CHORUS				
>5719	B 1 TO BE ARRANGED * *	KAPLAN, A			
	OFFERED JOINTLY WITH MUSEN 547 B MUST BE ENROLLED IN MUSEN 347 (PD.1) ADD CODE REQUIRED (PD.2&3) UKRGR CONDUCTING CLASS				
>5720	C 1 TO BE ARRANGED * *	KAPLAN, A			
	OFFERED JOINTLY WITH MUSEN 547 C MUST BE ENROLLED IN MUSEN 347 (PD.1) ADD CODE REQUIRED (PD.2&3) GR CONDUCTING CLASS				
MUSEN 350	UNIVERSITY CHORALE (VLPA) >5721 A 1 MW 330-520 KNE 220	BOERS, G			
	T 330-420 MUS 213 OFFERED JOINTLY WITH MUSEN 550 A CREDIT/NO CREDIT ONLY MUST BE ENROLLED IN MUSEN 350 (PD.1) ADD CODE REQUIRED (PD.2&3)				
MUSEN 351	MADRIGAL SINGERS (VLPA) >5722 A 1 TTh 1230-120 MUS 114	BOERS, G			
	MW 1230-120 MUS 126 OFFERED JOINTLY WITH MUSEN 551 A CREDIT/NO CREDIT ONLY MUST BE ENROLLED IN MUSEN 351 (PD.1) ADD CODE REQUIRED (PD.2&3)				
MUSEN 361	PIANO ENSEMBLE (VLPA) >5723 A 1 TO BE ARRANGED * *	ODOAN, N			
	OFFERED JOINTLY WITH MUSEN 561 A MUST BE ENROLLED IN MUSEN 361 (PD.1) ADD CODE REQUIRED (PD.2&3)				
MUSEN 368	HARP ENSEMBLE (VLPA) >5724 A 1 TO BE ARRANGED * *	VOKOLEK, P			
	OFFERED JOINTLY WITH MUSEN 568 A MUST BE ENROLLED IN MUSEN 368 (PD.1) ADD CODE REQUIRED (PD.2&3)				
MUSEN 369	BAROQUE CHAMBER ENS (VLPA) 5725 A 1 T 130-320 MUS 313	TERRY, C			
	OFFERED JOINTLY WITH MUSEN 569 A				
MUSEN 375	OPERA WORKSHOP (VLPA) >5726 A 1 MW 130-220 MUS 213				
	F 130-320 MUS 126 OFFERED JOINTLY WITH MUSEN 575 A MUST BE ENROLLED IN MUSEN 375 (PD.1) 5727 B 1 TO BE ARRANGED * *				
	OFFERED JOINTLY WITH MUSEN 575 B				
MUSEN 381	CHAMBER MUSIC (VLPA) >5728 A 1 TO BE ARRANGED * *				
	>5729 B 1 W 230-350 MUS 216 OFFERED JOINTLY WITH MUSEN 581 B GUITAR ONLY				
MUSEN 382	OPERA THEATRE (VLPA) >5730 A 2 TO BE ARRANGED * *				
	OFFERED JOINTLY WITH MUSEN 582 A				
MUSEN 383	COLLEGIUM MUSICUM (VLPA) >5731 A 1 F 1230-420 MUS 114				
	OFFERED JOINTLY WITH MUSEN 583 A MUST BE ENROLLED IN MUSEN 383 (PD.1) ADD CODE REQUIRED (PD.2&3)				
MUSEN 384	CONTEMPORARY GROUP (VLPA) >5732 A 1 MW 1130-120 MNY 268	DURAND, J			
	OFFERED JOINTLY WITH MUSEN 584 A CREDIT/NO CREDIT ONLY MUST BE ENROLLED IN MUSEN 384 (PD.1) ADD CODE REQUIRED (PD.2&3) AUDITION				
>5733	B 1 TO BE ARRANGED * *	DURAND, J			
	OFFERED JOINTLY WITH MUSEN 584 B CREDIT/NO CREDIT ONLY MUST BE ENROLLED IN MUSEN 384 (PD.1) ADD CODE REQUIRED (PD.2&3)				
MUSEN 446	ADV JAZZ ENSEMBLE (VLPA) >5734 A 1 MW 1230-220 MUS 035	CUMMINGS, R			
	OFFERED JOINTLY WITH MUSEN 346 A MUST BE ENROLLED IN MUSEN 346 OR MUSEN 446 (PD.1) ADD CODE REQUIRED (PD.2&3) AUDITION				
MUSEN 500	UNIV SYMPHONY ORCH >5735 A 1 MW 330-520 MNY 268	EROS, P			
	OFFERED JOINTLY WITH MUSEN 300 A MUST BE ENROLLED IN MUSEN 500 (PD.1) ADD CODE REQUIRED (PD.2&3)				
MUSEN 501	WIND ENSEMBLE >5736 A 1 TTh 330-520 MNY 268	SALZMAN, T			
	OFFERED JOINTLY WITH MUSEN 301 A MUST BE ENROLLED IN MUSEN 501 (PD.1) ADD CODE REQUIRED (PD.2&3)				
MUSEN 502	SYMPHONIC BAND 5737 U 1 W 700-900P MUS 035	SALZMAN, T			
MUSEN 503	MARCHING BAND >5738 A 2 MTTh 600-750P * *	MC DAVID, J			
	F 400-550 * * *				
	OFFERED JOINTLY WITH MUSEN 303 A MEETS AT GRAVES ANNEX				
MUSEN 504	PERCUSSION ENSEMBLE 5739 A 1 TTh 130-250 MNY 268	COLLIER, T			
	OFFERED JOINTLY WITH MUSEN 304 A ADD CODE REQUIRED (PD.3)				
MUSEN 505	BRASS ENSEMBLE >5740 A 1 TO BE ARRANGED * *				
	OFFERED JOINTLY WITH MUSEN 305 A				
MUSEN 506	WOODWIND ENSEMBLE >5741 A 1 TO BE ARRANGED * *				
	OFFERED JOINTLY WITH MUSEN 306 A				
MUSEN 507	UNIV ORATORIO CHRUS 5742 A 1 TTh 330-520 MUS 114	KAPLAN, A			
	OFFERED JOINTLY WITH MUSEN 307 A CREDIT/NO CREDIT ONLY ADD CODE REQUIRED (PD.3)				
MUSEN 525	ACCOMPANYING >5743 A 2 M 130-320 MUS 114	BERGMAN, L			
	OFFERED JOINTLY WITH MUSEN 325 A MUST BE ENROLLED IN MUSEN 525 (PD.1) ADD CODE REQUIRED (PD.2&3)				
MUSEN 540	VOCAL JAZZ ENSEMBLE >5744 A 1 MW 530-650P MUS 035				
	OFFERED JOINTLY WITH MUSEN 340 A CREDIT/NO CREDIT ONLY MUST BE ENROLLED IN MUSEN 540 (PD.1) ADD CODE REQUIRED (PD.2&3) PERM OF INSTR				
>5745	B 1 TO BE ARRANGED * *	CROSS, D			
	OFFERED JOINTLY WITH MUSEN 340 B CREDIT/NO CREDIT ONLY				

### SYMBOLS

VLPA = Visual, Literary and Performing Arts  
 I&S = Individuals and Societies  
 NW = Natural World  
 QSR = Quantitative, Symbolic, or Formal Reasoning  
 C = English Composition  
 P = See Web Catalog for Prerequisites - [www.washington.edu/students/crscat](http://www.washington.edu/students/crscat)

H = Honors Course  
 > = Limited enrollment in this section, students must obtain Entry Code or Faculty Number

PD1 = Period I (May 8-Jun. 21)  
 PD2 = Period II (Jun. 22-Sep. 27)  
 PD3 = Period III (Sep. 28-Oct. 11)  
 PD4 = Period IV (Oct. 12-Nov 15)

"How to Read Course Listings" (See back of Time Schedule)

% = New Course See [www.washington.edu/students/crscat](http://www.washington.edu/students/crscat)

AUTUMN QUARTER 1998

DEPT COURSE TITLE SLN SECTION CRD DAY TIME BLDG ROOM INSTRUCTOR DEPT COURSE TITLE SLN SECTION CRD DAY TIME BLDG ROOM INSTRUCTOR DEPT COURSE TITLE SLN SECTION CRD DAY TIME BLDG ROOM INSTRUCTOR

MUSIC ENSEMBLE CONT'D

MUSEN 545 JAZZ WORKSHOP >5746 A 1 TTh 1230-120 MUS 035 SEALES,M OFFERED JOINTLY WITH MUSEN 345 A MUST BE ENROLLED IN MUSEN 545 (PD.1) ADD CODE REQUIRED (PD.2&3) AUDITION >5747 B 1 TTh 1230-120 MUS 035 COLLIER,T OFFERED JOINTLY WITH MUSEN 345 B MUST BE ENROLLED IN MUSEN 545 (PD.1) ADD CODE REQUIRED (PD.2&3) AUDITION 5748 C 1 TTh 1230-120 MUS 035 CUMMINGS,R OFFERED JOINTLY WITH MUSEN 345 C 5749 D 1 TTh 1130-1220 MUS 035 OFFERED JOINTLY WITH MUSEN 345 D

MUSEN 546 STUDIO JAZZ ENSBLE >5750 A 1 MWF 1230-220 MUS 035 CUMMINGS,R OFFERED JOINTLY WITH MUSEN 346 A CREDIT/NO CREDIT ONLY MUST BE ENROLLED IN MUSEN 546 (PD.1) ADD CODE REQUIRED (PD.2&3) AUDITION 5751 C 1 TO BE ARRANGED \* \* CREDIT/NO CREDIT ONLY MUST BE ENROLLED IN MUSEN 546 (PD.1) ADD CODE REQUIRED (PD.3) MUST AUDITION

MUSEN 547 OPERA CHORUS >5752 A 1 TO BE ARRANGED \* \* OFFERED JOINTLY WITH MUSEN 347 A OPERA CHORUS 5753 B 1 TO BE ARRANGED \* \* KAPLAN,A OFFERED JOINTLY WITH MUSEN 347 B ADD CODE REQUIRED (PD.3) UNDERGR CONDUCTING CLASS 5754 C 1 TO BE ARRANGED \* \* KAPLAN,A OFFERED JOINTLY WITH MUSEN 347 C ADD CODE REQUIRED (PD.3) GR CONDUCTING CLASS

MUSEN 550 UNIVERSITY CHORALE 5755 A 1 MW 330-520 KNE 220 T 330-420 MUS 213 OFFERED JOINTLY WITH MUSEN 350 A CREDIT/NO CREDIT ONLY ADD CODE REQUIRED (PD.3)

MUSEN 551 MADRIGAL SINGERS 5756 A 1 TTh 1230-120 MUS 114 MW 1230-120 MUS 126 OFFERED JOINTLY WITH MUSEN 351 A CREDIT/NO CREDIT ONLY ADD CODE REQUIRED (PD.3)

MUSEN 561 PIANO ENSEMBLE 5757 A 1 TO BE ARRANGED \* \* ODOAN,M OFFERED JOINTLY WITH MUSEN 361 A ADD CODE REQUIRED (PD.3)

MUSEN 568 HARP ENSEMBLE 5758 A 1 TO BE ARRANGED \* \* VOKOLEK,P OFFERED JOINTLY WITH MUSEN 368 A ADD CODE REQUIRED (PD.3)

MUSEN 569 BAROQ CHAMBR ENSMBL >5759 A 1 T 130-320 MUS 313 TERRY,C OFFERED JOINTLY WITH MUSEN 369 A

MUSEN 575 OPERA WORKSHOP >5760 A 1 MW 130-220 MUS 213 PATRICK,J F 130-320 MUS 216 OFFERED JOINTLY WITH MUSEN 375 A 5761 B 1 TO BE ARRANGED \* \* OFFERED JOINTLY WITH MUSEN 375 B

MUSEN 581 CHAMBER MUSIC >5762 A 1 TO BE ARRANGED \* \* OFFERED JOINTLY WITH MUSEN 381 A >5763 B 1 W 230-350 MUS 216 OFFERED JOINTLY WITH MUSEN 381 B GUITAR ONLY

MUSEN 582 OPERA THEATRE >5764 A 2 TO BE ARRANGED \* \* OFFERED JOINTLY WITH MUSEN 382 A

MUSEN 583 COLLEGIUM MUSICUM 5765 A 1 F 1230-420 MUS 114 OFFERED JOINTLY WITH MUSEN 383 A ADD CODE REQUIRED (PD.3)

MUSEN 584 CONTEMPORARY GROUP 5766 A 1 MW 1130-120 MNY 286 DURAND,J OFFERED JOINTLY WITH MUSEN 384 A CREDIT/NO CREDIT ONLY ADD CODE REQUIRED (PD.3) PERM OF INSTR 5767 B 1 TO BE ARRANGED \* \* DURAND,J OFFERED JOINTLY WITH MUSEN 384 B CREDIT/NO CREDIT ONLY ADD CODE REQUIRED (PD.3)

MUSIC HISTORY

STUDENTS, MAJORS AND NON-MAJORS, MUST MEET ALL PERMISSION AND ATTENDANCE REQUIREMENTS OR BE DISENROLLED BY THE THIRD DAY OF THE QUARTER. ADD CODES AVAILABLE IN MUS BLG 116.

MUHST 210 WEST MUSIC HIST I (VLPA) 5470 AA 3 TTh 900-1020 MUS 213 TATICANI,J F 830-920 MUS 213 ADD CODE REQUIRED (PD.3) 5471 AB 3 TTh 900-1020 MUS 213 TATICANI,J W 930-1020 MUS 223 ADD CODE REQUIRED (PD.3) 5472 AC 3 TTh 900-1020 MUS 213 TATICANI,J F 930-1020 MUS 213 ADD CODE REQUIRED (PD.3)

MUHST 421 MUSIC CRITICISM (VLPA) P >5473 A 3 MWF 930-1020 MUS 212 STARR,L

MUHST 497 SPEC TOP MUS HIST (VLPA) P >5474 A 2 T 230-320 MUS 027 GRADS ONLY (PD.1&2) MUSIC MAJORS ONLY (PD.1&2) READINGS IN MUSICOLOGY

MUHST 500 SEM METH MUS RESRCH >5475 A 3 T 1230-220 MUS 027 WILL,R SENIORS,5TH YEAR,GRADS,SENIORS ONLY (PD.1) MUSIC MAJORS ONLY (PD.1&2) SENIORS,5TH YEAR,GRADS,JUNIORS ONLY (PD.2)

MUHST 503 MEDIEVAL& REN MUSIC >5476 A 5 TTh 1030-1120 MUS 027 TATICANI,J

MUHST 520 SMNR AMERICAN MUSIC >5477 A 3 M 1030-1220 MUS 212 STARR,L GERSHWIN

NEAR EASTERN LANGUAGES & CIVILIZATION

ARABIC

ARAB 411 ALL SECTIONS - OPEN TO ALL CLASS LEVELS

ARAB 411 ELEMENTARY ARABIC 1269 AA 5 TTh 1230-120 THO 101 MWF 1230-120 DEN 312 OPEN TO ALL CLASS LEVELS 1270 AB 5 TTh 1230-120 THO 101 MWF 930-1020 DEN 205 ADD CODE REQUIRED (PD.3) >1271 AC 5 TTh 1230-120 THO 101 MWF 1230-120 DEN 213

ARAB 421 INTERMEDIATE ARABIC (VLPA) P 1272 A 5 MTWThF 1130-1220 DEN 213 OPEN TO ALL CLASS LEVELS

ARAB 431 ADVANCED ARABIC (VLPA) P 1273 A 3 MWF 1130-1220 DEN 313 WHEELER,B

ARAB 456 ISLAM POL THEORISTS (VLPA/I&S) P 1274 A 3 TTh 930-1050 DEN 312 MACKAY,P

ARAB 490 SUPERVISED STUDY P >1275 A 1-6 TO BE ARRANGED \* \* INSTRUCTOR I.D. DEN 229

ARAB 499 UNDERGRAD RESEARCH >1276 A 1-6 TO BE ARRANGED \* \* INSTRUCTOR I.D DEN 229

ARAB 600 INDEPNNT STDY/RSCH >1277 A 1-10 TO BE ARRANGED \* \* GRADS ONLY

HEBREW

HEBR 331 ELEM BIBLICAL HEBRE 4259 A 3 TTh 1030-1150 DEN 205

HEBR 411 ELEM MODERN HEBR P 4260 A 5 MTWThF 930-1020 DEN 213 OPEN TO ALL CLASS LEVELS 4261 B 5 MTWThF 130-220 DEN 316 OPEN TO ALL CLASS LEVELS

HEBR 421 INTERMED MOD HEBR (VLPA) P 4262 A 5 MTWThF 1030-1120 DEN 213 OPEN TO ALL CLASS LEVELS

HEBR 451 INTRO TO HEBREW LIT (VLPA) P 4263 A 3 MW 130-250 DEN 213 SOKOLOFF,N

HEBR 490 SUPERVISED STUDY P >4264 A 1-6 TO BE ARRANGED \* \* INSTRUCTOR I.D. DEN 229

HEBR 499 UNDERGRAD RESEARCH >4265 A 1-6 TO BE ARRANGED \* \* CREDIT/NO CREDIT ONLY INSTRUCTOR I.D. DEN 229

HEBR 600 INDEPNNT STDY/RSCH >4266 A 1-10 TO BE ARRANGED \* \* GRADS ONLY

NEAR EASTERN LANGUAGES & CIVILIZATION

NEAR E 210 ISLAMIC CIVILIZATION (VLPA/I&S) 5957 A 5 MTWThF 1130-1220 SMI 211 OFFERED JOINTLY WITH SISME 210 A

NEAR E 432 RITUAL/LAW IN ISLAM (VLPA/I&S) 5958 A 5 MW 130-350 SAV 216 WHEELER,B OFFERED JOINTLY WITH RELIG 432 A OPEN TO ALL CLASS LEVELS

NEAR E 490 SUPERVISED STUDY >5959 A 1-6 TO BE ARRANGED \* \* INSTRUCTOR I.D. DEN 229

NEAR E 496 SPECIAL STUDIES (VLPA) 5960 A 3 TO BE ARRANGED \* \* CIRTAUTAS,I OFFERED JOINTLY WITH NEAR E 596 A KAZAKH-KIRGHIZ STUDIES

NEAR E 499 UNDERGRAD RESEARCH >5961 A 1-6 TO BE ARRANGED \* \* INSTRUCTOR I.D. DEN 229

NEAR E 518 LANGUAGE TEACH METH 5962 A 2 T 330-520 DEN 313 BRANDL,K OFFERED JOINTLY WITH SLAV 518 A CREDIT/NO CREDIT ONLY GRADS ONLY

NEAR E 596 SPECIAL STUDIES 5963 A 3 TO BE ARRANGED \* \* CIRTAUTAS,I OFFERED JOINTLY WITH NEAR E 496 A GRADS ONLY KAZAKH-KIRGHIZ STUDIES

NEAR E 600 INDEPNNT STDY/RSCH >5964 A 1-10 TO BE ARRANGED \* \* GRADS ONLY

PERSIAN

PRSAN 411 ELEMENTARY PERSIAN 6905 A 5 MTWThF 930-1020 DEN 217 KARIMI-HAKKA OPEN TO ALL CLASS LEVELS.

PRSAN 421 INTERMED PERSIAN (VLPA) P 6906 A 5 MTWThF 1030-1120 DEN 313 KARIMI-HAKKA OPEN TO ALL CLASS LEVELS

PRSAN 490 SUPERVISED STUDY P >6907 A 1-6 TO BE ARRANGED \* \* INSTRUCTOR I.D. DEN 229

PRSAN 499 UNDERGRAD RESEARCH >6908 A 1-6 TO BE ARRANGED \* \* INSTRUCTOR I.D. DEN 229

PRSAN 600 INDEPNNT STDY/RSCH >6909 A 1-10 TO BE ARRANGED \* \* GRADS ONLY

## COLLEGE OF ARTS AND SCIENCES

## AUTUMN QUARTER 1998

DEPT SLN SPEC	COURSE SECTION CODE	TITLE CRD DAY TIME BLDG ROOM COMMENTS	INSTRUCTOR	DEPT SLN SPEC	COURSE SECTION CODE	TITLE CRD DAY TIME BLDG ROOM COMMENTS	INSTRUCTOR
<b>TURKIC</b>				<b>PHIL 102 CONTEMP MORAL PROBS (VLPA/I&amp;S)</b>			
TKIC 411	ELEMENTARY UZBEK			PHIL 484	READING IN PHILOS		
7993 A	5	TO BE ARRANGED * * OPEN TO ALL CLASS LEVELS	CIRTAUTAS, I	>6575 A	1-5	TO BE ARRANGED * *	
TKIC 421	INTERMEDIATE UZBEK (VLPA)			PHIL 505	SMNR TEACHING PHIL		
7994 A	3	TO BE ARRANGED * * OPEN TO ALL CLASS LEVELS	CIRTAUTAS, I	6576 A	1	TO BE ARRANGED * * CREDIT/NO CREDIT ONLY	
TKIC 490	SUPERVISED STUDY			PHIL 540	SEMINAR IN ETHICS		
>7995 A	1-6	TO BE ARRANGED * * INSTRUCTOR I.D. DEN 229		6577 A	5	W 330-620 THO 335 JUNIORS, SENIORS, GRADS ONLY NO FRESHMEN, SOPHMS PREREQ: AT LEAST ONE COURSE IN PHIL OR PERM OF INSTRUCTOR	WELLER, C
TKIC 499	UNDERGRAD RESEARCH			PHIL 563	SEM IN PHIL OF MIND		
>7996 A	3-5	TO BE ARRANGED * * INSTRUCTOR I.D. DEN 229		6578 A	5	M 330-620 THO 334 JUNIORS, SENIORS, GRADS ONLY	WOODY, A
TKIC 600	INDEPN DNT STDY/RES			PHIL 584	READING IN PHILOS		
>7997 A	1-10	TO BE ARRANGED * * GRADS ONLY		>6579 A	1-5	TO BE ARRANGED * *	
<b>TURKISH</b>				<b>PHIL 600 INDEPN DNT STDY/RSCH</b>			
TKISH 411	ELEMENTARY TURKISH			>6580 A	1-10	TO BE ARRANGED * * CREDIT/NO CREDIT ONLY	
7998 A	5	MTWTF 130-220 DEN 310 OPEN TO ALL CLASS LEVELS.		PHIL 800	DOCTORAL DISSERTATN		
TKISH 421	INTERMED TURKISH (VLPA)			>6581 A	1-10	TO BE ARRANGED * *	
7999 A	5	MTWTF 1030-1120 DEN 217 OPEN TO ALL CLASS LEVELS		<b>PHYSICS</b>			
TKISH 490	SUPERVISED STUDY			<b>STUDENTS ENROLLED IN OVERSUBSCRIBED PHYSICS CLASSES WHO DO NOT ATTEND THE FIRST WEEK OF CLASS WILL BE DROPPED. EC PHYS 304A OR PAB C208</b>			
>8000 A	1-6	TO BE ARRANGED * * INSTRUCTOR I.D. DEN 229		PHYS 101	PHYS SCI INQUIRY I (NW, QSR)		
TKISH 499	UNDERGRAD RESEARCH			>6582 A	5	MWF 830-1020 PAB C211 MEETS WRITING COURSE REQUIREMENT EC PAB C208 OR CALL 685-2046	MC DERMOTT, L
>8001 A	1-6	TO BE ARRANGED * * INSTRUCTOR I.D. DEN 229		PHYS 110	LIBERAL ARTS PHYS (NW, QSR)		
TKISH 600	INDEPN DNT STDY/RSCH			6583 AA	5	MWF 1030-1120 PAB A118 TTh 830-920 PAB A110	REHR, J
>8002 A	1-10	TO BE ARRANGED * * GRADS ONLY		6584 AB	5	MWF 1030-1120 PAB A118 TTh 930-1020 PAB A110	REHR, J
<b>PHILOSOPHY</b>				6585 AC	5	MWF 1030-1120 PAB A118 TTh 1030-1120 PAB A110	REHR, J
PHIL 100	INTRO TO PHILOSOPHY (I&S)			6586 AD	5	MWF 1030-1120 PAB A118 TTh 1130-1220 PAB A110	REHR, J
6533 AA	5	MWF 930-1020 SAV 239 TTh 930-1020 PAR 313	BAKER, A	<b>PHYS 114 ALL SECTIONS - ATTEND CLASS SESSION TO OVERLOAD. ATTENDANCE MANDATORY OR REG STUDENT WILL BE DROPPED IF CLASS IS OVERSUBSCRIBED.</b>			
PHIL 347	PHIL IN LITERATURE (VLPA/I&S)			PHYS 114	GENERAL PHYSICS (NW, QSR)		
6534 AB	5	MWF 930-1020 SAV 239 TTh 930-1020 PAR 112	BAKER, A	6587 A	4	MTWTF 830-920 PAB A102	ROBERTSON, C
PHIL 388	INTRO INDIA PHIL (I&S)			6588 B	4	MTWTF 1130-1220 PAB A102	HECKEL, B
6535 AC	5	MWF 930-1020 SAV 239 TTh 930-1020 PAR 305	BAKER, A	PHYS 115	GENERAL PHYSICS (NW)		
PHIL 426	20TH CENTURY PHILOS (I&S)			6590 A	4	MTWTF 1230-120 PAB A102	VAN DYCK, R
6536 AD	5	MWF 930-1020 SAV 239 TTh 930-1020 SAV 343	BAKER, A	PHYS 116	GENERAL PHYSICS (NW)		
PHIL 438	PHILOSOPHY OF KANT (I&S)			6591 A	4	MTWTF 130-220 PAB A102	YOUNG, K
6537 AE	5	MWF 930-1020 SAV 239 TTh 1030-1120 PAR 112	BAKER, A	<b>PHYS 117 ALL LABS - NO ENTRY CODE REQ'D TO TO REGISTER ON STAR UNTIL SCHOOL BEGINS. MON SEPT. 28 (NOT BEFORE). BEGINNING SEPT 28, OBTAIN EC FROM TA AT FIRST LAB CLASS. ATTENDANCE IS REQ'D AT FIRST LAB CLASS OR STUDENT WILL BE DROPPED IF CLASS IS OVERSUBSCRIBED. STUDENT MUST SIGN TA'S SHEET AS PROOF OF ATTENDANCE.</b>			
PHIL 450	EPISTEMOLOGY (I&S)			PHYS 117	GENERAL PHYSICS LAB (NW)		
>6538 AF	5	MWF 930-1020 SAV 239 TTh 1030-1120 * *	BAKER, A	6594 ZA	1	T 1230-320 PAB B128 CREDIT/NO CREDIT ONLY ADD CODE REQUIRED (PD.3)	
PHIL 456	METAPHYSICS (I&S)			6595 ZB	1	T 330-620 PAB B128 CREDIT/NO CREDIT ONLY ADD CODE REQUIRED (PD.3)	
6564 A	5	MWF 230-320 PAR 112 PHIL MAJORS ONLY (PD.1)		6596 ZC	1	W 930-1220 PAB B128 CREDIT/NO CREDIT ONLY ADD CODE REQUIRED (PD.3)	
PHIL 460	PHIL OF SCIENCE (I&S/NW)			6597 ZD	1	W 1230-320 PAB B128 CREDIT/NO CREDIT ONLY ADD CODE REQUIRED (PD.3)	
6566 A	5	MTWTF 930-1020 SAV 209 OPTIONAL "W" COURSE	MISHALANI, J	<b>PHYS 117 GENERAL PHYSICS LAB (NW)</b>			
PHIL 468	PHIL OF SCIENCE (I&S/NW)			6594 ZA	1	T 1230-320 PAB B128 CREDIT/NO CREDIT ONLY ADD CODE REQUIRED (PD.3)	
6568 A	5	MWF 200-320 PAR 106 NO FRESHMEN OPTIONAL "WRITING" COURSE	LANGE, M	6595 ZB	1	T 330-620 PAB B128 CREDIT/NO CREDIT ONLY ADD CODE REQUIRED (PD.3)	
PHIL 470	INTERMEDIATE LOGIC (I&S/NW, QSR)			6596 ZC	1	W 930-1220 PAB B128 CREDIT/NO CREDIT ONLY ADD CODE REQUIRED (PD.3)	
>6571 A	5	MWF 1230-150 PAR 106 NO FRESHMEN PHIL MAJORS ONLY (PD.1)	BAKER, A	6597 ZD	1	W 1230-320 PAB B128 CREDIT/NO CREDIT ONLY ADD CODE REQUIRED (PD.3)	
PHIL 470	INTERMEDIATE LOGIC (I&S/NW, QSR)			<b>PHYSICS</b>			
>6572 A	5	MTWTF 1130-1220 PAR 310 NO FRESHMEN	COBURN, R	<b>STUDENTS ENROLLED IN OVERSUBSCRIBED PHYSICS CLASSES WHO DO NOT ATTEND THE FIRST WEEK OF CLASS WILL BE DROPPED. EC PHYS 304A OR PAB C208</b>			
PHIL 480	PHIL OF SCIENCE (I&S/NW)			PHYS 101	PHYS SCI INQUIRY I (NW, QSR)		
6573 A	5	MWF 1230-150 PAR 112 NO FRESHMEN RECOMMENDED: AT LEAST TWO PREVIOUS COURSES IN PHILOSOPHY	WOODY, A	>6582 A	5	MWF 830-1020 PAB C211 MEETS WRITING COURSE REQUIREMENT EC PAB C208 OR CALL 685-2046	MC DERMOTT, L
PHIL 470	INTERMEDIATE LOGIC (I&S/NW, QSR)			PHYS 110	LIBERAL ARTS PHYS (NW, QSR)		
>6574 A	5	MWF 1230-150 MUS 219 GRADS ONLY ENTRANCE BY ENTRY CODE ONLY FOR UNDERGRADUATES	KEYT, D	6583 AA	5	MWF 1030-1120 PAB A118 TTh 830-920 PAB A110	REHR, J

### SYMBOLS

VLPA = Visual, Literary and Performing Arts I&S = Individuals and Societies NW = Natural World QSR = Quantitative, Symbolic, or Formal Reasoning C = English Composition P = See Web Catalog for Prerequisites - <a href="http://www.washington.edu/students/crscat">www.washington.edu/students/crscat</a>	H = Honors Course > = Limited enrollment in this section, students must obtain Entry Code or Faculty Number "How to Read Course Listings" (See back of Time Schedule)	PD1 = Period I (May 8-Jun. 21) PD2 = Period II (Jun. 22-Sep. 27) PD3 = Period III (Sep. 28-Oct. 11) PD4 = Period IV (Oct. 12-Nov 15)
--	---	---

[www.washington.edu/students/crscat](http://www.washington.edu/students/crscat) % = New Course See [www.washington.edu/students/crscat](http://www.washington.edu/students/crscat)

## AUTUMN QUARTER 1998

## COLLEGE OF ARTS AND SCIENCES

DEPT COURSE TITLE SLN SECTION CRD DAY TIME BLDG ROOM INSTRUCTOR SPEC CODE COMMENTS	DEPT COURSE TITLE SLN SECTION CRD DAY TIME BLDG ROOM INSTRUCTOR SPEC CODE COMMENTS	DEPT COURSE TITLE SLN SECTION CRD DAY TIME BLDG ROOM INSTRUCTOR SPEC CODE COMMENTS
<b>PHYSICS CONT'D</b>		
6598 ZE 1 Th 930-1220 PAB B128 CREDIT/NO CREDIT ONLY ADD CODE REQUIRED (PD.3)	>6616 AD 4 MWF 930-1020 PAB A102 T 230-320 PAB B164 CONCURR REG IN PHYS 131 REQ'D SOPHMRS ONLY (PD.1&2)	6633 DE 4 MWF 1230-120 PAB A118 CRAMER, J Th 1230-120 PAB B164 CONCURR REG IN PHYS 131 REQ'D ADD CODE REQUIRED (PD.3)
6599 ZF 1 Th 1230-320 PAB B128 CREDIT/NO CREDIT ONLY ADD CODE REQUIRED (PD.3)	6617 AE 4 MWF 930-1020 PAB A102 VILCHES, O W 830-920 PAB B164 CONCURR REG IN PHYS 131 REQ'D ADD CODE REQUIRED (PD.3)	6634 DF 4 MWF 1230-120 PAB A118 CRAMER, J Th 130-220 PAB B164 CONCURR REG IN PHYS 131 REQ'D ADD CODE REQUIRED (PD.3)
6600 ZG 1 Th 330-620 PAB B128 CREDIT/NO CREDIT ONLY ADD CODE REQUIRED (PD.3)	6618 AF 4 MWF 930-1020 PAB A102 VILCHES, O W 1030-1120 PAB B164 CONCURR REG IN PHYS 131 REQ'D ADD CODE REQUIRED (PD.3)	
6601 ZH 1 Th 330-620 PAB B110 CREDIT/NO CREDIT ONLY ADD CODE REQUIRED (PD.3)	>6619 BA 4 MWF 930-1020 PAB A118 STERN, E H Th 830-920 PAB B164 CONCURR REG IN PHYS 131 REQ'D PHYSICS 121B IS AN HONORS SECTION INTENDED FOR STUDENTS WITH A STRONG INTEREST IN, & PREPARATION FOR PHYS. COMPARED TO THE REGULAR SECTION, THE COURSE WILL BE TAUGHT ON A MORE AD- VANCED LEVEL & WILL REQUIRE MORE MATHEMATICAL ANALYSIS.	<b>PHYS 122 ALL SECTIONS - NO EC REQ'D TO REGISTER ON STAR UNTIL MON 9/28. IF SECTION YOU WANT IS CLOSED KEEP CALLING STAR 3-5 TIMES PER DAY IN CASE SOMEONE DROPS. IF NOTHING OPENS UP ATTEND 1ST TUTORIAL TO OBTAIN THE ENTRY CODE FROM THE T.A. (LOTTERY SYSTEM). ATTENDANCE IS REQUIRED AT 1ST TUTORIAL OR STUDENT WILL BE DROPPED IF CLASS IS OVERSUBSCRIBED. STUDENT MUST SIGN T.A.'S ATTENDANCE SHEET AS PROOF OF ATTENDANCE. CONCUR REG IN PHYS 132 LAB IS REQ'D OR STUDENT WILL RECEIVE A 0.0 GRADE IF STUDENT IS NOT ENROLLED FOR 122 &amp; 132 CONCURRENTLY.</b>
6602 ZJ 1 F 1230-320 PAB B128 CREDIT/NO CREDIT ONLY ADD CODE REQUIRED (PD.3)	>6620 BB 4 MWF 930-1020 PAB A118 STERN, E H Th 930-1020 PAB B164 CONCURR REG IN PHYS 131 REQ'D PHYSICS 121B IS AN HONORS SECTION INTENDED FOR STUDENTS WITH A STRONG INTEREST IN, & PREPARATION FOR PHYS. COMPARED TO THE REGULAR SECTIONS, THE COURSE WILL BE TAUGHT ON A MORE ADVANCED LEVEL & WILL REQUIRE MORE MATHEMATICAL ANALYSIS.	<b>PHYS 122 ELMAG &amp; OSCIL MOTN (NW) P</b>
6603 ZK 1 Th 330-620 PAB B128 CREDIT/NO CREDIT ONLY ADD CODE REQUIRED (PD.3)	>6621 CA 4 MWF 1030-1120 PAB A102 VOKOS, S T 1030-1120 PAB B164 CONCURR REG IN PHYS 131 REQ'D EOP STUDENTS ONLY (PD.1&2) MINORITY SCI & ENGR PROGRAM (MSEP) STUDENTS HAVE PRIORITY TO REGISTER DURING PER I & II FOR THIS SECTION ONLY. IF YOU ARE IN MSEP OBTAIN EC FROM LISA PETERSON IN LOEW 203 OR CALL 616-1629; NON MSEP STUDENTS MUST OBTAIN EC BEGINNING TUES, SEPT 29 (NOT BEFORE) FROM TUTORIAL T.A. AT TUTORIAL. (VIA LOTTERY SYSTEM). ATTENDANCE IS REQ'D AT 1ST TUTORIAL OR STUDENT WILL BE DROPPED IF CLASS IS OVERSUBSCRIBED.	6635 AA 4 MWF 830-920 PAB A118 MCDERKOTT, M T 830-920 PAB B156 CONCURR REG IN PHYS 132 REQ'D ADD CODE REQUIRED (PD.3)
6604 ZL 1 T 630-920P PAB B128 CREDIT/NO CREDIT ONLY ADD CODE REQUIRED (PD.3)	6622 CB 4 MWF 1030-1120 PAB A102 VOKOS, S T 330-420 PAB B164 CONCURR REG IN PHYS 131 REQ'D ADD CODE REQUIRED (PD.3)	6636 AB 4 MWF 830-920 PAB A118 MCDERKOTT, M T 930-1020 PAB B156 CONCURR REG IN PHYS 132 REQ'D ADD CODE REQUIRED (PD.3)
6605 ZM 1 Th 630-920P PAB B128 CREDIT/NO CREDIT ONLY ADD CODE REQUIRED (PD.3)	6623 CC 4 MWF 1030-1120 PAB A102 VOKOS, S W 1130-1220 PAB B164 CONCURR REG IN PHYS 131 REQ'D ADD CODE REQUIRED (PD.3)	6637 AC 4 MWF 830-920 PAB A118 MCDERKOTT, M W 1130-1220 PAB B156 CONCURR REG IN PHYS 132 REQ'D ADD CODE REQUIRED (PD.3)
	6624 CD 4 MWF 1030-1120 PAB A102 VOKOS, S W 1230-120 PAB B164 CONCURR REG IN PHYS 131 REQ'D ADD CODE REQUIRED (PD.3)	6638 AD 4 MWF 830-920 PAB A118 MCDERKOTT, M Th 830-920 PAB B156 CONCURR REG IN PHYS 132 REQ'D ADD CODE REQUIRED (PD.3)
<b>PHYS 118 ALL LABS - NO ENTRY CODE REQ'D TO REGISTER ON STAR UNTIL SCHOOL BEGINS MON 9/28 (NOT BEFORE). BEGINNING SEPT 28, OBTAIN EC FROM T.A. AT FIRST LAB CLASS. ATTENDANCE IS REQ'D AT 1ST LAB CLASS OR STUDENT WILL BE DROPPED IF CLASS IS OVERSUBSCRIBED. STDUENT MUST SIGN T.A.'S ATTENDANCE SHEET AS PROOF OF ATTENDANCE.</b>	>6625 CE 4 MWF 1030-1120 PAB A102 VOKOS, S Th 1030-1120 PAB B164 CONCURR REG IN PHYS 131 REQ'D RESERVED FOR NEW TRANSFER STUDENTS PD. 1 & 2; EC PABC199A OR CALL 206-543-2772	6639 AE 4 MWF 830-920 PAB A118 MCDERKOTT, M Th 1030-1120 PAB B156 CONCURR REG IN PHYS 132 REQ'D ADD CODE REQUIRED (PD.3)
<b>PHYS 118 GENERAL PHYSICS LAB (NW) P</b>	6626 CF 4 MWF 1030-1120 PAB A102 VOKOS, S Th 1130-1220 PAB B164 CONCURR REG IN PHYS 131 REQ'D SOPHMRS ONLY (PD.1&2)	6640 AF 4 MWF 830-920 PAB A118 MCDERKOTT, M Th 1130-1220 PAB B156 CONCURR REG IN PHYS 132 REQ'D ADD CODE REQUIRED (PD.3)
6606 ZA 1 T 330-620 PAB B180 CREDIT/NO CREDIT ONLY ADD CODE REQUIRED (PD.3)	>6627 CG 4 MWF 1030-1120 PAB A102 VOKOS, S Th 330-420 PAB B164 CONCURR REG IN PHYS 131 REQ'D SOPHMRS ONLY (PD.1&2)	6641 BA 4 MWF 1130-1220 PAB A118 OLMSTEAD, M T 1030-1120 PAB B156 CONCURR REG IN PHYS 132 REQ'D ADD CODE REQUIRED (PD.3)
6607 ZB 1 W 330-620 PAB B180 CREDIT/NO CREDIT ONLY ADD CODE REQUIRED (PD.3)	6628 CH 4 MWF 1030-1120 PAB A102 VOKOS, S Th 230-320 PAB B164 CONCURR REG IN PHYS 131 REQ'D ADD CODE REQUIRED (PD.3)	>6642 BB 4 MWF 1130-1220 PAB A118 OLMSTEAD, M T 1130-1220 PAB B156 CONCURR REG IN PHYS 132 REQ'D SOPHMRS ONLY (PD.1&2)
6608 ZD 1 T 630-920P PAB B180 CREDIT/NO CREDIT ONLY ADD CODE REQUIRED (PD.3)	6629 DA 4 MWF 1230-120 PAB A118 CRAMER, J T 1230-120 PAB B164 CONCURR REG IN PHYS 131 REQ'D ADD CODE REQUIRED (PD.3)	6643 BC 4 MWF 1130-1220 PAB A118 OLMSTEAD, M W 1030-1120 PAB B156 CONCURR REG IN PHYS 132 REQ'D ADD CODE REQUIRED (PD.3)
6609 ZE 1 W 630-920P PAB B180 CREDIT/NO CREDIT ONLY	6630 DB 4 MWF 1230-120 PAB A118 CRAMER, J T 130-220 PAB B164 CONCURR REG IN PHYS 131 REQ'D ADD CODE REQUIRED (PD.3)	6644 BD 4 MWF 1130-1220 PAB A118 OLMSTEAD, M W 1230-120 PAB B156 CONCURR REG IN PHYS 132 REQ'D ADD CODE REQUIRED (PD.3)
<b>PHYS 119 ALL LABS - NO EC REQUIRED TO REGISTER ON STAR UNTIL SCHOOL BEGINS MON 9/28, NOT BEFORE IF SECTION IS CLOSED ATTEND LAB/TUTORIAL THE FIRST WEEK TO OBTAIN ENTRY CODE. BEGINNING SEPT 28, OBTAIN EC FROM T.A. AT 1ST LAB CLASS. ATTENDANCE IS REQUIRED AT 1ST LAB CLASS OR STUDENT WILL BE DROPPED IF CLASS IS OVERSCRIBED. STUDENT MUST SIGN T.A.'S ATTENDANCE SHEET AS PROOF OF ATTENDANCE.</b>	>6631 DC 4 MWF 1230-120 PAB A118 CRAMER, J W 930-1020 PAB B164 CONCURR REG IN PHYS 131 REQ'D ADD CODE REQUIRED (PD.3)	6645 BE 4 MWF 1130-1220 PAB A118 OLMSTEAD, M W 330-420 PAB B156 CONCURR REG IN PHYS 132 REQ'D ADD CODE REQUIRED (PD.3)
<b>PHYS 119 GENERAL PHYSICS LAB (NW) P</b>	6632 DD 4 MWF 1230-120 PAB A118 CRAMER, J W 130-220 PAB B164 CONCURR REG IN PHYS 131 REQ'D ADD CODE REQUIRED (PD.3)	>6646 BF 4 MWF 1130-1220 PAB A118 OLMSTEAD, M W 430-520P PAB B156 CONCURR REG IN PHYS 132 REQ'D SOPHMRS ONLY (PD.1&2)
6610 ZA 1 T 330-620 PAB B125 CREDIT/NO CREDIT ONLY ADD CODE REQUIRED (PD.3)		<b>PHYS 123 ALL SECTIONS - NO EC REQ'D TO REGISTER ON STAR UNTIL MON 9/28. IF SECTION YOU WANT IS CLOSED KEEP CALLING STAR 3-5 TIME PER DAY IN CASE SOMEONE DROPS. IF NOTHING OPENS UP ATTEND 1ST TUTORIAL TO OBTAIN THE ENTRY CODE FROM THE T.A. (LOTTERY SYSTEM). ATTENDANCE IS REQUIRED AT 1ST TUTORIAL OR STUDENT WILL BE DROPPED IF CLASS IS OVERSUBSCRIBED. STUDENT MUST SIGN T.A.'S ATTENDANCE SHEET AS PROOF OF ATTENDANCE. CONCUR REG IN PHYS 133 LAB IS REQ'D OR STUDENT WILL RECEIVE A 0.0 GRADE IF STUDENT IS NOT ENROLLED FOR 123 &amp; 133 CONCURRENTLY.</b>
6611 ZB 1 W 330-620 PAB B125 CREDIT/NO CREDIT ONLY ADD CODE REQUIRED (PD.3)		<b>PHYS 123 WAVES (NW) P</b>
6612 ZJ 1 T 630-920P PAB B125 CREDIT/NO CREDIT ONLY ADD CODE REQUIRED (PD.3)		>6647 AA 4 MWF 130-220 PAB A118 FORTSON, E T 130-220 PAB B156 CONCURR REG IN PHYS 133 REQ'D SOPHMRS ONLY (PD.1&2)
<b>PHYS 121 ALL SECTIONS - NO EC REQ'D TO REGISTER ON STAR UNTIL MON 9/28, NOT BEFORE. IF SECTION YOU WANT IS CLOSED, KEEP CALLING STAR 3-5 TIMES PER DAY IN CASE SOMEONE DROPS. IF THAT DOESN'T WORK, ATTEND THE 1ST TUTORIAL TO OBTAIN THE ENTRY CODE FROM THE T.A. (LOTTERY SYSTEM). ATTENDANCE IS REQUIRED AT 1ST TUTORIAL OR STDNT WILL BE DROPPED IF CLASS IS OVERSUBSCRIBED. STUDENT MUST SIGN T.A.'S ATTENDANCE SHEET AS PROOF OF ATTENDANCE. CONCUR REG PHYS 131 LAB IS REQ'D OR STUDENT WILL RECEIVE A 0.0 GRADE IF STDNT IS NOT ENROLLED FOR 121 &amp; 131 CONCURRENTLY</b>		6648 AB 4 MWF 130-220 PAB A118 FORTSON, E T 230-320 PAB B156 CONCURR REG IN PHYS 133 REQ'D ADD CODE REQUIRED (PD.3)
<b>PHYS 121 MECHANICS (NW,QSR) P</b>		
6613 AA 4 MWF 930-1020 PAB A102 VILCHES, O T 830-920 PAB B164 CONCURR REG IN PHYS 131 REQ'D ADD CODE REQUIRED (PD.3)		
>6614 AB 4 MWF 930-1020 PAB A102 VILCHES, O T 930-1020 PAB B164 CONCURR REG IN PHYS 131 REQ'D SOPHMRS ONLY (PD.1&2)		
6615 AC 4 MWF 930-1020 PAB A102 VILCHES, O T 1130-1220 PAB B164 CONCURR REG IN PHYS 131 REQ'D ADD CODE REQUIRED (PD.3)		

COLLEGE OF ARTS AND SCIENCES

AUTUMN QUARTER 1998

DEPT	COURSE	TITLE	SLN	SECTION	CRD	DAY	TIME	BLDG	ROOM	INSTRUCTOR	DEPT	COURSE	TITLE	SLN	SECTION	CRD	DAY	TIME	BLDG	ROOM	INSTRUCTOR
SPEC	CODE	COMMENTS	SPEC	CODE	COMMENTS	SPEC	CODE	SPEC	CODE	COMMENTS	SPEC	CODE	COMMENTS	SPEC	CODE	COMMENTS	SPEC	CODE	SPEC	CODE	COMMENTS
<b>PHYSICS CONT'D</b>																					
6649	AC 4	MWF		130-220				PAB	A118	FORTSON, E											
		T		330-420				PAB	B156												
	CONCURR REG IN PHYS 133 REQ'D																				
	ADD CODE REQUIRED (PD.3)																				
6650	AD 4	MWF		130-220				PAB	A118	FORTSON, E											
		T		430-520P				PAB	B156												
	CONCURR REG IN PHYS 133 REQ'D																				
	ADD CODE REQUIRED (PD.3)																				
6651	AE 4	MWF		130-220				PAB	A118	FORTSON, E											
		Th		130-220				PAB	B156												
	CONCURR REG IN PHYS 133 REQ'D																				
	ADD CODE REQUIRED (PD.3)																				
6652	AF 4	MWF		130-220				PAB	A118												
		Th		330-420				PAB	B156												
	CONCURR REG IN PHYS 133 REQ'D																				
<p><b>PHYS 131 ALL LABS - NO ENTRY CODE REQ'D TO REG ON STAR UNTIL MON 9/28, NOT BEFORE. BEGINNING SEPT 28, OBTAIN EC FROM T.A. AT 1ST LAB CLASS. ATTENDANCE IS REQ'D AT 1ST LAB CLASS OR STUDENT WILL BE DROPPED IF CLASS IS OVERSUBSCRIBED. STNDT MUST SIGN T.A.'S ATTENDANCE SHEET AS PROOF OF ATTENDANCE. CONCUR REG IN PHYS 121 REQUIRED.</b></p> <p><b>PHYS 131 EXPTL PHYSICS (NW)</b> P</p> <p>6653 ZA 1 T 930-1220 PAB B108 ADD CODE REQUIRED (PD.3)</p> <p>6654 ZB 1 T 1230-320 PAB B108 ADD CODE REQUIRED (PD.3)</p> <p>&gt;6655 ZC 1 T 330-620 PAB B108 SOPHMRS ONLY (PD.1&amp;2)</p> <p>6656 ZD 1 T 930-1220 PAB B110 ADD CODE REQUIRED (PD.3)</p> <p>&gt;6657 ZE 1 T 1230-320 PAB B110 RESERVED FOR NEW TRANSFER STUDENTS DURING REGISTRATION PERIODS 1 &amp; 2</p> <p>6658 ZF 1 T 330-620 PAB B110 ADD CODE REQUIRED (PD.3)</p> <p>6659 ZG 1 W 1230-320 PAB B108 ADD CODE REQUIRED (PD.3)</p> <p>&gt;6660 ZH 1 W 330-620 PAB B108 SOPHMRS ONLY (PD.1&amp;2)</p> <p>6661 ZJ 1 W 330-620 PAB B110 ADD CODE REQUIRED (PD.3)</p> <p>6662 ZK 1 Th 930-1220 PAB B108 ADD CODE REQUIRED (PD.3)</p> <p>&gt;6663 ZL 1 Th 1230-320 PAB B108 SOPHMRS ONLY (PD.1&amp;2)</p> <p>6664 ZM 1 Th 330-620 PAB B108 ADD CODE REQUIRED (PD.3)</p> <p>&gt;6665 ZN 1 Th 930-1220 PAB B110 SOPHMRS ONLY (PD.1)</p> <p>ADD CODE REQUIRED (PD.1&amp;3)</p> <p>&gt;6666 ZO 1 Th 1230-320 PAB B110 EOP STUDENTS ONLY (PD.1&amp;2) RESERVED FOR MINORITY SCI &amp; ENGR PROGRAM (MSEP) STUDENTS ONLY DURING REGISTRATION PERIOD I &amp; II; NON-MSEP STUDENTS MUST OBTAIN EC FROM LAB T.A. AT THUR LAB (12:30) IN PAB B110 ON OCT 1.</p> <p>6667 ZP 1 F 330-620 PAB B108 ADD CODE REQUIRED (PD.3)</p> <p>6668 ZQ 1 F 330-620 PAB B110 ADD CODE REQUIRED (PD.3)</p> <p>6669 ZR 1 M 630-920P PAB B108 ADD CODE REQUIRED (PD.3)</p> <p>6670 ZS 1 T 630-920P PAB B108 ADD CODE REQUIRED (PD.3)</p> <p>6671 ZT 1 T 630-920P PAB B110 ADD CODE REQUIRED (PD.3)</p> <p>6672 ZU 1 W 630-920P PAB B108 ADD CODE REQUIRED (PD.3)</p> <p>6673 ZV 1 W 630-920P PAB B110 ADD CODE REQUIRED (PD.3)</p> <p>6674 ZW 1 Th 630-920P PAB B108 ADD CODE REQUIRED (PD.3)</p> <p>6675 ZX 1 Th 630-920P PAB B110 ADD CODE REQUIRED (PD.3)</p> <p>6676 ZY 1 M 630-920P PAB B110 ADD CODE REQUIRED (PD.3)</p>																					
<p><b>PHYS 132 ALL LABS - NO ENTRY CODE REQ'D TO REG ON STAR UNTIL MON 9/28. BEGINNING SEPT 28, OBTAIN EC FROM T.A. AT 1ST LAB CLASS. ATTENDANCE IS REQ'D AT 1ST LAB CLASS OR STUDENT WILL BE DROPPED IF CLASS IS OVERSUBSCRIBED. STUDENT MUST SIGN T.A.'S ATTENDANCE SHEET AS PROOF OF ATTENDANCE. CONCUR REG IN PHY 122 REQ'D</b></p> <p><b>PHYS 132 EXPTL PHYSICS (NW)</b> P</p> <p>6677 ZA 1 T 930-1220 PAB B176 ADD CODE REQUIRED (PD.3)</p> <p>&gt;6678 ZB 1 T 1230-320 PAB B176 SOPHMRS ONLY (PD.1&amp;2)</p> <p>6679 ZC 1 T 330-620 PAB B176 ADD CODE REQUIRED (PD.3)</p> <p>6680 ZD 1 W 330-620 PAB B176 ADD CODE REQUIRED (PD.3)</p> <p>6681 ZE 1 Th 930-1220 PAB B176 ADD CODE REQUIRED (PD.3)</p> <p>&gt;6682 ZF 1 Th 1230-320 PAB B176 SOPHMRS ONLY (PD.1&amp;2)</p> <p>6683 ZG 1 Th 330-620 PAB B176 ADD CODE REQUIRED (PD.3)</p> <p>6684 ZH 1 F 1230-320 PAB B176 ADD CODE REQUIRED (PD.3)</p> <p>6685 ZJ 1 F 330-620 PAB B176 ADD CODE REQUIRED (PD.3)</p> <p>6686 ZK 1 M 630-920P PAB B176 ADD CODE REQUIRED (PD.3)</p> <p>6687 ZL 1 T 630-920P PAB B176 ADD CODE REQUIRED (PD.3)</p> <p>6688 ZM 1 Th 630-920P PAB B176 ADD CODE REQUIRED (PD.3)</p> <p><b>PHYS 133 ALL LABS - NO ENTRY CODE REQ'D TO REG ON STAR UNTIL MON 9/28, NOT BEFORE. BEGINNING SEPT 28, OBTAIN EC FROM T.A. AT 1ST LAB CLASS. ATTENDANCE IS REQ'D AT 1ST LAB CLASS OR STUDENT WILL BE DROPPED IF CLASS IS OVERSUBSCRIBED. STNDT MUST SIGN T.A.'S ATTENDANCE SHEET AS PROOF OF ATTENDANCE. CONCUR REG IN PHYS 123 REQ'D.</b></p> <p><b>PHYS 133 EXPTL PHYSICS (NW)</b> P</p> <p>&gt;6689 ZA 1 T 1230-320 PAB B123 SOPHMRS ONLY (PD.1)</p> <p>ADD CODE REQUIRED (PD.1&amp;3)</p> <p>6690 ZB 1 T 330-620 PAB B123 ADD CODE REQUIRED (PD.3)</p> <p>6691 ZC 1 W 930-1220 PAB B123 ADD CODE REQUIRED (PD.3)</p> <p>6692 ZD 1 W 330-620 PAB B123</p> <p>6693 ZI 1 T 630-920P PAB B123 ADD CODE REQUIRED (PD.3)</p> <p>6694 ZJ 1 W 630-920P PAB B123 ADD CODE REQUIRED (PD.3)</p> <p>6695 ZK 1 M 630-920P PAB B123</p> <p><b>PHYS 210 PHYS BY INQUIRY I (NW)</b> P</p> <p>&gt;6696 A 5 MWF 1130-120 PAB C231 MC DERNOTT, L MEETS WRITING COURSE REQUIREMENT CONTACT JOAN VALLES AT 206-685-2046 FOR ENTRY CODES</p> <p><b>PHYS 214 LIGHT AND COLOR (NW, QSR)</b></p> <p>6697 A 5 MThF 1230-120 PAB A114 MUIRHEAD, R IN ADDITION TO SCHEDULED CLASS HRS THERE ARE 3 1-HR WKSHPS; FOR NON-SCIENCE STNDTS</p> <p><b>PHYS 224 THERMAL PHYSICS (NW)</b> P</p> <p>6698 A 3 MWF 930-1020 PAB A110 BOYNTON, P</p> <p><b>PHYS 225 MODERN PHYSICS (NW)</b> P</p> <p>6699 A 3 MWF 1230-120 PAB A110 ADELBERGER, E</p> <p><b>PHYS 231 INTRO EXPERMTL PHYS (NW)</b> P</p> <p>6700 AA 3 Th 1230-120 PAB B156 SEIDLER, G % F 130-520 PAB B125 ADD CODE REQUIRED (PD.3) INTRO TO DATA ACQUISITION &amp; ANALYSIS USING EXPERIMENTS WHICH MEASURE FUNDAMENTAL CONSTANTS OR PROPERTIES OF NATURE (PLANCK'S CONSTANT, BOLTZMANN'S CONSTANT, SPEED OF LIGHT, CHARGE OF ELECTRON, ETC.)</p>																					
<p><b>PHYS 311 RELATIVITY (NW)</b> P</p> <p>6701 A 3 MWF 130-220 PAB B109 RELATIVITY AND GRAVITATION</p> <p><b>PHYS 321 ELECTROMAGNETISM (NW)</b> P</p> <p>6702 A 3 MWF 830-920 PAB A110 THOULESS, D</p> <p><b>PHYS 324 QUANTUM MECHANICS (NW)</b> P</p> <p>6703 A 3 MWF 1030-1120 PAB A110 SCHICK, M</p> <p><b>PHYS 341 ENERGY &amp; ENVIRON I (NW)</b> P</p> <p>6704 A 3 MWF 1230-120 BNS 117 OFFERED JOINTLY WITH ENGR 498 HB</p> <p><b>PHYS 401 SPECIAL PROBLEMS</b></p> <p>&gt;6705 A VAR TO BE ARRANGED * * * OBTAIN BLANK CONTRACT FORM IN PAB C139 FOYER, THEN OBTAIN 5-DIGIT FACULTY CODE &amp; SIGNATURE FROM INSTR RETURN COMPLETED FORM TO MARGOT NIMS IN PAB C139A.</p> <p>&gt;6706 B VAR TO BE ARRANGED * * * H</p> <p><b>PHYS 405 PHYS SCI INQUIRY II (NW)</b></p> <p>&gt;6707 A 5 T 430-820P PAB A114 CONTACT JOAN VALLES IN PAB C208 FOR EC OR CALL 206-685-2046</p> <p><b>PHYS 407 PHYS BY INQUIRY II (NW)</b></p> <p>&gt;6708 A 5 MWF 1130-120 PAB C231 MC DERNOTT, L MEETS WRITING COURSE REQUIREMENT IN ADDITION TO SCHEDULED CLASS HRS. ADDTL HRS ARE REQUIRED; CALL JOAN AT 206-685-2046 FOR EC; FOR DETAILS GO TO PAB C208.</p> <p><b>PHYS 410 INQUIRY FOR TEACHER (NW)</b></p> <p>&gt;6709 A 2 TO BE ARRANGED * * * MC DERNOTT, L CREDIT/NO CREDIT ONLY EC PAB C208 OR CALL JOAN VALLES AT 206-685-2046</p> <p><b>PHYS 411 LEAD TEACHER INQUIR (NW)</b> P</p> <p>&gt;6710 A 1-4 Th 500-650P PAB A110 MC DERNOTT, L EC PAB C208 OR CALL JOAN VALLES AT 206-685-2046</p> <p><b>PHYS 421 ATOMIC &amp; MOLEC PHYS (NW)</b> P</p> <p>6711 A 3 MWF 930-1020 PAB B109 BAKER, M</p> <p><b>PHYS 424 MATHEMATICAL PHYSICS (NW)</b> P</p> <p>6712 A 3 MWF 1130-1220 PAB B109 ROTHBERG, J</p> <p><b>PHYS 427 APPL OF PHYSICS (NW)</b></p> <p>&gt;6713 AA 3 T 930-1020 PAB B109 FAJN, S Th 930-1120 PAB B109</p> <p><b>PHYS 431 MODERN PHYSICS LAB (NW)</b> P</p> <p>6714 AA 3 T 830-920 PAB A118 SORENSEN, L T 1230-420 PAB B248 PHYS MAJORS ONLY (PD.1&amp;2)</p> <p>6715 AB 3 T 830-920 PAB A118 SORENSEN, L W 1230-420 PAB B248 PHYS MAJORS ONLY (PD.1&amp;2)</p> <p><b>PHYS 434 COMPT PHYS MEAS (NW)</b> P</p> <p>6716 A 3 TTh 330-450 PAB B280 STUBBS, C PHYS, ASTR MAJORS ONLY (PD.1) PRIORITY TO PHYS/ASTRO MAJORS PER I ONLY; BEGINNING PER II OPEN TO EVERYONE</p> <p><b>PHYS 485 H-SR HONORS SEMINAR (NW)</b></p> <p>&gt;6717 A 1 TO BE ARRANGED * * * SPIVAK, B H EC PAB C139A OR CALL 543-2772. ADVISE PROF. SPIVAK OF YOUR AVAIL TIMES PRIOR TO 1ST CLASS VIA EMAIL: spivak@phys.washington.edu CALL 206-685-7156</p>																					

SYMBOLS

VLPA = Visual, Literary and Performing Arts	H = Honors Course	PD1 = Period I (May 8-Jun. 21)
I&S = Individuals and Societies	> = Limited enrollment in this section, students must obtain Entry Code or Faculty Number	PD2 = Period II (Jun. 22-Sep. 27)
NW = Natural World		PD3 = Period III (Sep. 28-Oct. 11)
QSR = Quantitative, Symbolic, or Formal Reasoning		PD4 = Period IV (Oct. 12-Nov 15)
C = English Composition		
P = See Web Catalog for Prerequisites - <a href="http://www.washington.edu/students/crscat">www.washington.edu/students/crscat</a>	"How to Read Course Listings" (See back of Time Schedule)	
	% = New Course See <a href="http://www.washington.edu/students/crscat">www.washington.edu/students/crscat</a>	

AUTUMN QUARTER 1998

COLLEGE OF ARTS AND SCIENCES

DEPT SLN SPEC	COURSE SECTION CODE	TITLE CRD COMMENTS	DAY	TIME	BLDQ	ROOM	INSTRUCTOR
---------------------	---------------------------	--------------------------	-----	------	------	------	------------

DEPT SLN SPEC	COURSE SECTION CODE	TITLE CRD COMMENTS	DAY	TIME	BLDQ	ROOM	INSTRUCTOR
---------------------	---------------------------	--------------------------	-----	------	------	------	------------

DEPT SLN SPEC	COURSE SECTION CODE	TITLE CRD COMMENTS	DAY	TIME	BLDQ	ROOM	INSTRUCTOR
---------------------	---------------------------	--------------------------	-----	------	------	------	------------

PHYSICS CONT'D

**PHYS 491 INDEP RESEARCH**  
 >6718 A 1-3 TO BE ARRANGED  
 MEETS WRITING COURSE REQUIREMENT  
 OBTAIN CONTRACT FORM FROM C139A,  
 THEN OBTAIN FACULTY CODE AND  
 SIGNATURE FROM INSTR. RETURN  
 COMPLETED FORM TO MARGOT IN  
 PAB C139A

**PHYS 494 SEM CURRENT PROBS (NWF)**  
 6719 A 1-3 TO BE ARRANGED SPIVAK, B  
 MEETS WRITING COURSE REQUIREMENT  
 MAKE EMAIL CONTACT W/PROF. SPIVAK  
 PRIOR TO 1ST DAY OF QTR WITH YOUR  
 SCHEDULE AVAILABILITY VIA EMAIL:  
 spivak@phys.washington.edu

**PHYS 501 TEACHING PHYSICS**  
 6720 A 1 M 215-345 PAB C211 MC DERMOTT, L  
 CREDIT/NO CREDIT ONLY  
 CALL 685-2046 FOR DETAILS

**PHYS 505 MECHANICS**  
 6721 A 3 MWF 830-920 PAB A114 BULGAC, A

**PHYS 513 ELECTRMAG & RELTVTY**  
 6722 A 4 MWF 930-1020 PAB A114 MILLER, G

**PHYS 517 QUANTUM MECHANICS**  
 6723 A 4 MWF 1030-1120 PAB A114 BOULWARE, D

**PHYS 520 ADV QM-INTRO QFT**  
 6724 A 3 MWF 1030-1120 PAB B109 YAFFE, L

**PHYS 525 STATISTICAL MECH**  
 6725 A 3 MWF 1130-1220 PAB A114 DEN NIJS, M

**PHYS 527 CURRENT PROBS PHYS**  
 6726 A 1 Th 930-1120 PAB A114 ROBERTSON, R.  
 CREDIT/NO CREDIT ONLY

**PHYS 543 ELECTROMAG WAVES**  
 6727 U 4 MW 700-850P PAB A110 CHALOUPKA, V  
 CALL PROF CHALOUPKA FOR DETAILS  
 EMAIL: chaloupka@phys.washington.  
 edu

**PHYS 547 RESEARCH ELECTRONICS**  
 6728 U 4 TTh 700-850P PAB A110 BURNETT, T

**PHYS 554 NUCLEAR ASTROPHYSIC**  
 6729 A 3 MWF 130-220 BAG 260  
 X OFFERED JOINTLY WITH ASTR 510 A

**PHYS 567 THEORY OF SOLIDS**  
 6730 A 3 MWF 930-1020 EE1 042 INGALLS, R  
 X

**PHYS 578 SEL TPC THRTCL PHYS**  
 6731 A 4 TO BE ARRANGED BROWN, L  
 CREDIT/NO CREDIT ONLY  
 6732 B 3 MWF 130-220 PAB B109 HAXTON, W

**PHYS 580 PHYSICS COLLOQUIUM**  
 6733 A VAR M 330-520 PAB A102 FORTSON, E  
 CREDIT/NO CREDIT ONLY

**PHYS 581 SMNR HGH ENRGY PHYS**  
 6734 A VAR T 400-550 PAB B109  
 CREDIT/NO CREDIT ONLY

**PHYS 582 SEM PARTICLE THEORY**  
 6735 A VAR F 230-350 PAB C421  
 CREDIT/NO CREDIT ONLY

**PHYS 584 SMNR COHERENT SPECT**  
 6736 A VAR T 130-320 PAB C421 DEHMELT, H  
 CREDIT/NO CREDIT ONLY

**PHYS 585 SMNR EXP NUCL PHYS**  
 6737 A VAR TTh 230-350 PAB B109  
 CREDIT/NO CREDIT ONLY

**PHYS 586 SMNR CONDENSED MATT**  
 6738 A VAR T 330-450 PAB A110 FAIN, S  
 CREDIT/NO CREDIT ONLY

**PHYS 587 SMNR NUCLEAR THEORY**  
 6739 A VAR Th 1230-120 PAB C441  
 CREDIT/NO CREDIT ONLY  
 6740 B VAR TTh 1230-120 PAB C421  
 CREDIT/NO CREDIT ONLY

**PHYS 588 PRTCL ASTROPHYS SEM**  
 6741 A VAR F 330-520 PAB A110  
 CREDIT/NO CREDIT ONLY

**PHYS 589 SEM PRB PHYSICS ED**  
 6742 A VAR W 230-350 PAB C211 MC DERMOTT, L  
 CREDIT/NO CREDIT ONLY

**PHYS 590 SMNR STAT PHYSICS**  
 6743 A 1 W 130-320 PAB C421 DEN NIJS, M  
 CREDIT/NO CREDIT ONLY

**PHYS 600 INDEPNDET STDY/RSCH**  
 >6744 A 1-10 TO BE ARRANGED  
 CREDIT/NO CREDIT ONLY  
 FACULTY CODE REQUIRED TO REGISTER.  
 OBTAIN 5-DIGIT FACULTY CODE FROM  
 PROJECT INSTRUCTOR. CALL STAR & USE  
 FACULTY CODE AS YOUR ENTRY CODE.

**PHYS 800 DOCTORAL DISSERTATN**  
 >6745 A 1-10 TO BE ARRANGED  
 CREDIT/NO CREDIT ONLY  
 FACULTY CODE REQUIRED TO REGISTER.  
 OBTAIN 5-DIGIT FACULTY CODE FROM  
 PROJECT INSTRUCTOR. CALL STAR  
 & USE FACULTY CODE AS YOUR EC.

POLITICAL SCIENCE, DEPARTMENT OF  
POLITICAL SCIENCE

PER I,II:ENTRY CODES AVAILABLE FOR UGRAD SMI 215  
 A,B,C. (INTERNSHIPS, INDEP STDY, ET. I,II,III). PER  
 I,II:ENTRY CODES AVAILABLE FOR GRAD SMI 216D (INDEP  
 STDY, RESEARCH, ETC. I,II,III). PER III: STUDENTS ADDING  
 INTRODUCTORY, UNDERGRADUATE & GRADUATE COURSES  
 SHOULD OBTAIN ENTRY CODES FROM FACULTY/TA'S  
 WHEN COURSE IS FULL/CLOSED.

**POL S 101 INTRO TO POLITICS (I&S)**  
 6746 AA 5 MWF 1130-1220 GUG 224  
 TTh 830-920 GLD 436  
 OPT'L LINK WRIT COURSE:SEE ENGL 198  
 >6747 AB 5 MWF 1130-1220 GUG 224  
 TTh 830-920 GLD 435

DROP CODE REQUIRED (PD.2)  
 OPT'L LINK WRIT COURSE:SEE ENGL 198  
 "FRESHMAN INTEREST GROUP STUDENTS  
 ONLY"

>6748 AC 5 MWF 1130-1220 GUG 224  
 TTh 930-1020 \* \* \*  
 DROP CODE REQUIRED (PD.2)  
 OPT'L LINK WRIT COURSE:SEE ENGL 198  
 "FRESHMAN INTEREST GROUP STUDENTS  
 ONLY"

6749 AD 5 MWF 1130-1220 GUG 224  
 TTh 930-1020 EGL 001  
 OPT'L LINK WRIT COURSE:SEE ENGL 198

6750 AE 5 MWF 1130-1220 GUG 224  
 TTh 1030-1120 BAG 106  
 OPT'L LINK WRIT COURSE:SEE ENGL 198

6751 AF 5 MWF 1130-1220 GUG 224  
 TTh 1030-1120 BAG 108  
 OPT'L LINK WRIT COURSE:SEE ENGL 198

6752 AG 5 MWF 1130-1220 GUG 224  
 TTh 1030-1120 BAG 331A  
 OPT'L LINK WRIT COURSE:SEE ENGL 198

6753 AH 5 MWF 1130-1220 GUG 224  
 TTh 1130-1220 BAG 261  
 OPT'L LINK WRIT COURSE:SEE ENGL 198

>6754 AI 5 MWF 1130-1220 GUG 224  
 TTh 1130-1220 ARC 021  
 DROP CODE REQUIRED (PD.2)  
 OPT'L LINK WRIT COURSE:SEE ENGL 198  
 "FRESHMAN INTEREST GROUP STUDENTS  
 ONLY"

>6755 AJ 5 MWF 1130-1220 GUG 224  
 TTh 1130-1220 BLM 409  
 DROP CODE REQUIRED (PD.2)  
 OPT'L LINK WRIT COURSE:SEE ENGL 198  
 "FRESHMAN INTEREST GROUP STUDENTS  
 ONLY"

6756 AK 5 MWF 1130-1220 GUG 224  
 TTh 1230-120 SMI 313  
 OPT'L LINK WRIT COURSE:SEE ENGL 198

6757 AL 5 MWF 1130-1220 GUG 224  
 TTh 1230-120 MUE 155  
 OPT'L LINK WRIT COURSE:SEE ENGL 198

6758 AM 5 MWF 1130-1220 GUG 224  
 TTh 1230-120 MLR 301  
 OPT'L LINK WRIT COURSE:SEE ENGL 198

>6759 AN 5 MWF 1130-1220 GUG 224  
 TTh 1230-120 MEB 247  
 DROP CODE REQUIRED (PD.2)  
 OPT'L LINK WRIT COURSE:SEE ENGL 198  
 "FRESHMAN INTEREST GROUP STUDENTS  
 ONLY"

**POL S 201 INTRO POL THEORY (I&S)**  
 6760 AA 5 MWF 930-1020 JHN 101 MAYERFELD, J  
 TTh 830-920 CMU 232

MEETS WRITING COURSE REQUIREMENT  
 OPT'L LINK WRIT COURSE:SEE ENGL 198  
 6761 AB 5 MWF 930-1020 JHN 101 MAYERFELD, J  
 TTh 830-920 GLD 117

MEETS WRITING COURSE REQUIREMENT  
 OPT'L LINK WRIT COURSE:SEE ENGL 198  
 6762 AC 5 MWF 930-1020 JHN 101 MAYERFELD, J  
 TTh 930-1020 GLD 436

MEETS WRITING COURSE REQUIREMENT  
 OPT'L LINK WRIT COURSE:SEE ENGL 198  
 6763 AD 5 MWF 930-1020 JHN 101 MAYERFELD, J  
 TTh 930-1020 GLD 435

MEETS WRITING COURSE REQUIREMENT  
 OPT'L LINK WRIT COURSE:SEE ENGL 198  
 6764 AE 5 MWF 930-1020 JHN 101 MAYERFELD, J  
 TTh 930-1020 CMU 226

MEETS WRITING COURSE REQUIREMENT  
 OPT'L LINK WRIT COURSE:SEE ENGL 198  
 6765 AF 5 MWF 930-1020 JHN 101 MAYERFELD, J  
 TTh 930-1020 CHL 021

MEETS WRITING COURSE REQUIREMENT  
 OPT'L LINK WRIT COURSE:SEE ENGL 198  
 >6766 AG 5 MWF 930-1020 JHN 101 MAYERFELD, J  
 TTh 930-1020 HCK 316

MEETS WRITING COURSE REQUIREMENT  
 DROP CODE REQUIRED (PD.2)  
 OPT'L LINK WRIT COURSE:SEE ENGL 198  
 "FRESHMAN INTEREST GROUP STUDENTS  
 ONLY"

6767 AH 5 MWF 930-1020 JHN 101 MAYERFELD, J  
 TTh 1130-1220 BLM 415  
 MEETS WRITING COURSE REQUIREMENT

OPT'L LINK WRIT COURSE:SEE ENGL 198  
 6768 AI 5 MWF 930-1020 JHN 101 MAYERFELD, J  
 TTh 1230-120 DEN 317

MEETS WRITING COURSE REQUIREMENT  
 OPT'L LINK WRIT COURSE:SEE ENGL 198  
 6769 AJ 5 MWF 930-1020 JHN 101 MAYERFELD, J  
 TTh 1230-120 LHM 117

MEETS WRITING COURSE REQUIREMENT  
 OPT'L LINK WRIT COURSE:SEE ENGL 198

**POL S 202 INTRO TO AMER POL (I&S)**  
 6771 AA 5 MWF 1130-1220 ARC 147 SIMPSON, A  
 TTh 830-920 GLD 322

OPT'L LINK WRIT COURSE:SEE ENGL 198  
 >6772 AB 5 MWF 1130-1220 ARC 147 SIMPSON, A  
 TTh 830-920 MLR 301

DROP CODE REQUIRED (PD.2)  
 OPT'L LINK WRIT COURSE:SEE ENGL 198  
 "FRESHMAN INTEREST GROUP STUDENTS  
 ONLY"

6773 AC 5 MWF 1130-1220 ARC 147 SIMPSON, A  
 TTh 930-1020 BAG 154  
 OPT'L LINK WRIT COURSE:SEE ENGL 198

>6774 AD 5 MWF 1130-1220 ARC 147 SIMPSON, A  
 TTh 930-1020 PAR 106  
 DROP CODE REQUIRED (PD.2)

OPT'L LINK WRIT COURSE:SEE ENGL 198  
 6775 AE 5 MWF 1130-1220 ARC 147 SIMPSON, A  
 TTh 930-1020 \* \* \*

OPT'L LINK WRIT COURSE:SEE ENGL 198  
 6776 AF 5 MWF 1130-1220 ARC 147 SIMPSON, A  
 TTh 1130-1220 BLM 308

OPT'L LINK WRIT COURSE:SEE ENGL 198  
 6777 AG 5 MWF 1130-1220 ARC 147 SIMPSON, A  
 TTh 1130-1220 CHL 105

OPT'L LINK WRIT COURSE:SEE ENGL 198  
 6778 AH 5 MWF 1130-1220 ARC 147 SIMPSON, A  
 TTh 1130-1220 SMI 205

OPT'L LINK WRIT COURSE:SEE ENGL 198  
 6779 AI 5 MWF 1130-1220 ARC 147 SIMPSON, A  
 TTh 1130-1220 GWN 301

OPT'L LINK WRIT COURSE:SEE ENGL 198  
 6780 AJ 5 MWF 1130-1220 ARC 147 SIMPSON, A  
 TTh 1130-1220 PAR 120

OPT'L LINK WRIT COURSE:SEE ENGL 198  
 6781 AK 5 MWF 1130-1220 ARC 147 SIMPSON, A  
 TTh 1130-1220 \* \* \*

OPT'L LINK WRIT COURSE:SEE ENGL 198  
 6782 AL 5 MWF 1130-1220 ARC 147 SIMPSON, A  
 TTh 1230-120 CMU 8006

OPT'L LINK WRIT COURSE:SEE ENGL 198  
 6783 AM 5 MWF 1130-1220 ARC 147 SIMPSON, A  
 TTh 1230-120 EE1 003  
 >6784 AN 5 MWF 1130-1220 ARC 147 SIMPSON, A  
 TTh 1230-120 BAG 106



COLLEGE OF ARTS AND SCIENCES

AUTUMN QUARTER 1998

DEPT COURSE SLN SECTION SPEC CODE	TITLE CRD DAY TIME BLDG ROOM INSTRUCTOR COMMENTS	DEPT COURSE SLN SECTION SPEC CODE	TITLE CRD DAY TIME BLDG ROOM INSTRUCTOR COMMENTS	DEPT COURSE SLN SECTION SPEC CODE	TITLE CRD DAY TIME BLDG ROOM INSTRUCTOR COMMENTS	
<b>POLITICAL SCIENCE CONT'D</b>						
POL S 203	INTRO INTERNATL REL (I&S)	POL S 303	AM PUBLIC POLICY (I&S)	POL S 329	GLOBAL COMMUNICATN (I&S)	
6786 AA 5	MWF 1230-120 KNE 130 LITFIN,K TTh 830-920 MEB 249	6808 AA 5	MWF 1230-120 SMI 211 JONES,B TTh 1130-1220 * *	>6830 AA 5	MTWTh 130-220 SIG 134 KAWAKOTO,K F 830-920 THO 135	
	OPT'L LINK WRIT COURSE:SEE ENGL 198		NO FRESHMEN		OFFERED JOINTLY WITH CMU 320 AA	
6787 AB 5	MWF 1230-120 KNE 130 LITFIN,K TTh 830-920 EE1 025		POL S MAJORS ONLY (PD.1)		NO FRESHMEN	
	OPT'L LINK WRIT COURSE:SEE ENGL 198	6809 AB 5	MWF 1230-120 SMI 211 JONES,B TTh 1130-1220 * *	>6831 AB 5	MTWTh 130-220 SIG 234 KAWAKOTO,K F 930-1220 CMU 120	
6788 AC 5	MWF 1230-120 KNE 130 LITFIN,K TTh 830-920 JHN 119		NO FRESHMEN		OFFERED JOINTLY WITH CMU 320 AB	
	OPT'L LINK WRIT COURSE:SEE ENGL 198	6810 AC 5	MWF 1230-120 SMI 211 JONES,B TTh 1230-120 GLD 435	>6832 AC 5	MTWTh 130-220 SIG 134 KAWAKOTO,K F 1030-1120 SMI 113	
6789 AD 5	MWF 1230-120 KNE 130 LITFIN,K TTh 1030-1120 * *		NO FRESHMEN		OFFERED JOINTLY WITH CMU 320 AC	
	OPT'L LINK WRIT COURSE:SEE ENGL 198	6811 AD 5	MWF 1230-120 SMI 211 JONES,B TTh 1230-120 EE1 045	>6833 AD 5	MTWTh 130-220 SIG 134 KAWAKOTO,K F 1130-1220 SAV 211	
6790 AE 5	MWF 1230-120 KNE 130 LITFIN,K TTh 1130-1220 * *		NO FRESHMEN		OFFERED JOINTLY WITH CMU 320 AD	
	OPT'L LINK WRIT COURSE:SEE ENGL 198	POL S 305	POL & COMMUNICATION (I&S)		NO FRESHMEN	
6791 AF 5	MWF 1230-120 KNE 130 LITFIN,K TTh 1230-120 BAG 108	6812 A 5	TTh 230-420 SMI 102 SIMON,A		POL S MAJORS ONLY (PD.1)	
	OPT'L LINK WRIT COURSE:SEE ENGL 198		NO FRESHMEN	POL S 342	LATIN AMERICA POL (I&S)	
6792 AG 5	MWF 1230-120 KNE 130 LITFIN,K TTh 1230-120 BAG 331A		POL S MAJORS ONLY (PD.1)	6834 A 5	MW 230-420 CMU 120 GILL,A	
	OPT'L LINK WRIT COURSE:SEE ENGL 198	POL S 321	AMER FOREIGN POLICY (I&S)		OFFERED JOINTLY WITH SISLA 342 A	
6793 AH 5	MWF 1230-120 KNE 130 LITFIN,K TTh 1230-120 SWS 8012	6816 AA 5	MWF 930-1020 SIG 134 TTh 830-920 BLM 414		POL S MAJORS ONLY (PD.1)	
	OPT'L LINK WRIT COURSE:SEE ENGL 198		NO FRESHMEN		NO FRESHMEN (PD.1&2)	
>6794 AI 5	MWF 1230-120 KNE 130 LITFIN,K TTh 1230-120 GUG 410		POL S,SIS MAJORS ONLY (PD.1)	POL S 350	AM INTEREST GROUPS (I&S)	
	DROP CODE REQUIRED (PD.2)	6817 AB 5	MWF 930-1020 SIG 134 TTh 830-920 BAG 331A	6835 A 5	MWF 900-1020 SAV 216 SMITH,M	
	OPT'L LINK WRIT COURSE:SEE ENGL 198		NO FRESHMEN		POL S MAJORS ONLY (PD.1)	
	"FRESHMAN INTEREST GROUP STUDENTS ONLY"	6818 AC 5	MWF 930-1020 SIG 134 TTh 930-1020 DEN 212		NO FRESHMEN (PD.1&2)	
>6795 AJ 5	MWF 1230-120 KNE 130 LITFIN,K TTh 1230-120 SMI 309		NO FRESHMEN	POL S 353	U S CONGRESS (I&S)	
	DROP CODE REQUIRED (PD.2)		POL S,SIS MAJORS ONLY (PD.1)	6836 A 5	TTh 1230-220 SAV 216 WILKERSON,J	
	OPT'L LINK WRIT COURSE:SEE ENGL 198	>6819 AD 5	MWF 930-1020 SIG 134 TTh 930-1020 BLM 305		NO FRESHMEN	
	"FRESHMAN INTEREST GROUP STUDENTS ONLY"		NO FRESHMEN		POL S,CMU MAJORS ONLY (PD.1)	
>6796 AK 5	MWF 1230-120 KNE 130 LITFIN,K TTh 1230-120 PAR 106		POL S,SIS MAJORS ONLY (PD.1)	POL S 355	AMERICAN PRESIDENCY (I&S)	
	DROP CODE REQUIRED (PD.2)		TRANSFER AND RETURNING INTEREST GROUP STUDENTS ONLY; EC CMU 009	6838 A 5	MTWThF 1130-1220 SMI 102	
	OPT'L LINK WRIT COURSE:SEE ENGL 198	6820 AE 5	MWF 930-1020 SIG 134 TTh 1130-1220 JHN 064		NO FRESHMEN	
	"FRESHMAN INTEREST GROUP STUDENTS ONLY"		NO FRESHMEN		POL S MAJORS ONLY (PD.1)	
6797 AL 5	MWF 1230-120 KNE 130 LITFIN,K TTh 130-220 CMU 8006		POL S,SIS MAJORS ONLY (PD.1)	POL S 356	SOCIETY & POLITICS (I&S)	
	OPT'L LINK WRIT COURSE:SEE ENGL 198	6821 AF 5	MWF 930-1020 SIG 134 TTh 1230-120 DEN 213	6840 AA 5	TTh 1030-1220 EE1 125 F 930-1020 SAV 243	
6798 AM 5	MWF 1230-120 KNE 130 LITFIN,K TTh 830-920 MUS 223		NO FRESHMEN		OFFERED JOINTLY WITH SOC 356 AA	
	OPT'L LINK WRIT COURSE:SEE ENGL 198		POL S,SIS MAJORS ONLY (PD.1)		MEETS WRITING COURSE REQUIREMENT	
6799 AN 5	MWF 1230-120 KNE 130 LITFIN,K TTh 1230-120 EE1 037		POL S 324	6841 AB 5	TTh 1030-1220 EE1 125 F 930-1020 MEB 250	
	OPT'L LINK WRIT COURSE:SEE ENGL 198		EUROPE IN WORLD POL (I&S)		OFFERED JOINTLY WITH SOC 356 AB	
POL S 204	INTRO TO COMPAR POL (I&S)	6822 AA 5	TTh 930-1050 MLR 301 KEELER,J MW 830-920 CMU 326		MEETS WRITING COURSE REQUIREMENT	
6800 A 5	MTWThF 930-1020 THO 119 GOLDBERG,E		NO FRESHMEN (PD.1&2)	6842 AC 5	TTh 1030-1220 EE1 125 F 1030-1120 SMI 113	
POL S 205	POL SCI AS SOCL SCI (I&S)	6823 AB 5	TTh 930-1050 MLR 301 KEELER,J MW 930-1020 MOR 225		OFFERED JOINTLY WITH SOC 356 AC	
6802 A 5	MWF 930-1050 CMU 226 MAY,P		NO FRESHMEN (PD.1&2)		MEETS WRITING COURSE REQUIREMENT	
POL S 270	INTRO TO POL ECON (I&S)	6824 AC 5	TTh 930-1050 MLR 301 KEELER,J MW 930-1020 BLM 417	6843 AD 5	TTh 1030-1220 EE1 125 F 1030-1120 SMI 107	
6803 AA 5	MWF 1130-1220 JHN 064 GILL,A TTh 1030-1120 * *		NO FRESHMEN (PD.1)		OFFERED JOINTLY WITH SOC 356 AD	
	NO FRESHMEN (PD.1)		POL S MAJORS ONLY (PD.1)	6844 B 5	MTWThF 930-1020 DEN 206	
6804 AB 5	MWF 1130-1220 JHN 064 GILL,A TTh 1130-1220 * *		NO FRESHMEN (PD.1&2)		OFFERED JOINTLY WITH SOC 356 B	
	NO FRESHMEN (PD.1)	6825 AD 5	TTh 930-1050 MLR 301 KEELER,J MW 1030-1120 * *		POL S 382	STATE GOVERNMENT (I&S)
	POL S MAJORS ONLY (PD.1)		NO FRESHMEN (PD.1&2)	6846 A 5	TTh 130-320 SAV 239	
6805 AC 5	MWF 1130-1220 JHN 064 GILL,A TTh 1230-120 JHN 223		POL S MAJORS ONLY (PD.1)		NO FRESHMEN	
	NO FRESHMEN (PD.1)		NO FRESHMEN (PD.1&2)		POL S MAJORS ONLY (PD.1)	
	POL S MAJORS ONLY (PD.1)	6826 AE 5	TTh 930-1050 MLR 301 KEELER,J MW 1130-1220 BLM 308		RECOMMENDED FOR WA ST LEGIS INTERNS	
6806 AD 5	MWF 1130-1220 JHN 064 GILL,A TTh 1230-120 MOR 220		NO FRESHMEN (PD.1)	POL S 398	H-HONORS SEMINAR (I&S)	
	NO FRESHMEN (PD.1)		POL S MAJORS ONLY (PD.1)	>6847 A 5	MW 230-420 SAV M250	
	POL S MAJORS ONLY (PD.1)		NO FRESHMEN (PD.1&2)		H HONRS PROG STDNTS ONLY; PLUS 1 HR *	
POL S 273	CONCEPT OF POWER (I&S)		POL S 325	POL S 404	SPECIAL TOPICS (I&S)	
6807 A 5	MTWThF 1030-1120 DEN 216		ARAB-ISRL CONFLICT (I&S)	6848 A 5	MW 200-320 PAR 206 KLAWITTER,M	
	POL S MAJORS ONLY (PD.1)	6827 AF 5	TTh 930-1050 MLR 301 KEELER,J MW 1130-1220 LOW 222		OFFERED JOINTLY WITH PB AF 573 A	
	NO FRESHMEN (PD.1&2)		NO FRESHMEN (PD.1)		NO FRESHMEN	
			POL S MAJORS ONLY (PD.1)		POL S MAJORS ONLY (PD.1)	
			NO FRESHMEN (PD.1&2)		SEXUAL ORIENTATION & PUBLIC POLICY	
		POL S 326	ARAB-ISRL CONFLICT (I&S)	POL S 405	AM POLITICS SEMINAR (I&S)	
		6828 A 5	MTWThF 930-1020 RAI 121 GOLDBERG,E	6850 A 5	MW 130-320 SMI 311 SMITH,M	
			NO FRESHMEN (PD.1&2)		POL S MAJORS ONLY (PD.1)	
		POL S 328	INTL ORGANIZATIONS (I&S)		NO FRESHMEN (PD.1&2)	
		6829 A 5	TTh 1230-220 SMI 211 THOMSON,J			
			POL S MAJORS ONLY (PD.1)			
			NO FRESHMEN (PD.1&2)			

SYMBOLS

- VLPA = Visual, Literary and Performing Arts
- I&S = Individuals and Societies
- NW = Natural World
- QSR = Quantitative, Symbolic, or Formal Reasoning
- C = English Composition
- P = See Web Catalog for Prerequisites - [www.washington.edu/students/crsct](http://www.washington.edu/students/crsct)
- H = Honors Course
- > = Limited enrollment in this section, students must obtain Entry Code or Faculty Number
- PD1 = Period I (May 8-Jun. 21)
- PD2 = Period II (Jun. 22-Sep. 27)
- PD3 = Period III (Sep. 28-Oct. 11)
- PD4 = Period IV (Oct. 12-Nov 15)
- \* = New Course See [www.washington.edu/students/crsct](http://www.washington.edu/students/crsct)

"How to Read Course Listings" (See back of Time Schedule)



## AUTUMN QUARTER 1998

## COLLEGE OF ARTS AND SCIENCES

DEPT SLN	COURSE SECTION	TITLE CRD	DAY	TIME	BLDG	ROOM	INSTRUCTOR	DEPT SLN	COURSE SECTION	TITLE CRD	DAY	TIME	BLDG	ROOM	INSTRUCTOR	DEPT SLN	COURSE SECTION	TITLE CRD	DAY	TIME	BLDG	ROOM	INSTRUCTOR
POLITICAL SCIENCE CONT'D														COLLEGE OF ARTS AND SCIENCES									
DEPT	COURSE	TITLE	DAY	TIME	BLDG	ROOM	INSTRUCTOR	DEPT	COURSE	TITLE	DAY	TIME	BLDG	ROOM	INSTRUCTOR	DEPT	COURSE	TITLE	DAY	TIME	BLDG	ROOM	INSTRUCTOR
SPEC	CODE	COMMENTS	COMMENTS	COMMENTS	COMMENTS	COMMENTS	COMMENTS	SPEC	CODE	COMMENTS	COMMENTS	COMMENTS	COMMENTS	COMMENTS	COMMENTS	SPEC	CODE	COMMENTS	COMMENTS	COMMENTS	COMMENTS	COMMENTS	COMMENTS
<b>POLITICAL SCIENCE CONT'D</b>																							
6870 F 3 TTh 1230-120 MUS 212																							
CREDIT/NO CREDIT ONLY																							
NO FRESHMEN																							
POL S, EURO MAJORS ONLY (PD.1)																							
GERMAN LANGUAGE SECTIONS FOR																							
STUDENTS WITH 2ND YEAR LANGUAGE																							
ABILITY. STUDENTS MUST REGISTER																							
FOR BOTH POL S 324AF & POL S 499F																							
PLUS ONE HOUR *																							
7422 AG 5 MWF 1030-1120 KNE 220 WEIS,J																							
* TTh 830-920 SAV 245																							
OFFERED JOINTLY WITH SOC 275 AG																							
SOC,SO JU MAJORS ONLY (PD.1)																							
7423 AH 5 MWF 1030-1120 KNE 220 WEIS,J																							
* TTh 830-920 SAV 341																							
OFFERED JOINTLY WITH SOC 275 AH																							
SOC,SO JU MAJORS ONLY (PD.1)																							
SO JU 310 RESEARCH IN SO/JU (I&S)																							
>7424 A 1-5 TO BE ARRANGED * *																							
SO JU MAJORS ONLY																							
ADD CODE REQUIRED (PD.1&2)																							
INSTRUCTOR I.D. SMI 215 A-C																							
SO JU 400 SO JU SEMINAR (I&S)																							
>7426 A 3 Th 130-350 SMI 113																							
MEETS WRITING COURSE REQUIREMENT																							
SO JU 401 FIELD EXPERIENCE																							
>7427 A 5 Th 930-1020 SMI 211																							
SENIORS ONLY																							
SO JU MAJORS ONLY																							
SO JU 473 CORRECTIONS (I&S)																							
>7428 A 5 MW 1230-250 SAV 142																							
OFFERED JOINTLY WITH SOC 473 A																							
SO JU MAJORS ONLY (PD.1)																							
SO JU 499 READINGS IN SO/JU																							
>7429 A 1-5 TO BE ARRANGED * *																							
SO JU MAJORS ONLY																							
ADD CODE REQUIRED (PD.1&2)																							
INSTRUCTOR I.D. SMI 215 A-C																							
<b>PSYCHOLOGY</b>																							
PSYCH 101 PSYCH AS SOC SCI (I&S)																							
6927 A 5 MTWThF 1030-1120 KNE 120																							
OFFERED JOINTLY WITH PSYCH 101 E																							
NO PSYCH MAJORS																							
OPT'L LINK WRIT COURSE:SEE ENGL 198																							
6928 B 5 MTWThF 1130-1220 KNE 120																							
OFFERED JOINTLY WITH PSYCH 101 H																							
NO PSYCH MAJORS																							
FRESHMEN ONLY (PD.2)																							
OPT'L LINK WRIT COURSE:SEE ENGL 198																							
6929 C 5 MTWThF 1230-120 KNE 120																							
OFFERED JOINTLY WITH PSYCH 101 I																							
NO PSYCH MAJORS																							
OPT'L LINK WRIT COURSE:SEE ENGL 198																							
>6930 D 5 MTWThF 1030-1120 KNE 120																							
OFFERED JOINTLY WITH PSYCH 101 K																							
DROP CODE REQUIRED (PD.2)																							
FRESHMAN INTEREST GROUP STONTS ONLY																							
>6931 E 5 MTWThF 1030-1120 KNE 120																							
OFFERED JOINTLY WITH PSYCH 101 D																							
DROP CODE REQUIRED (PD.2)																							
FRESHMAN INTEREST GROUP STONTS ONLY																							
>6932 F 5 MTWThF 1130-1220 KNE 120																							
OFFERED JOINTLY WITH PSYCH 101 G																							
DROP CODE REQUIRED (PD.2)																							
FRESHMAN INTEREST GROUP STONTS ONLY																							
>6933 G 5 MTWThF 1130-1220 KNE 120																							
OFFERED JOINTLY WITH PSYCH 101 F																							
DROP CODE REQUIRED (PD.2)																							
FRESHMAN INTEREST GROUP STONTS ONLY																							
>6934 H 5 MTWThF 1130-1220 KNE 120																							
OFFERED JOINTLY WITH PSYCH 101 J																							
DROP CODE REQUIRED (PD.2)																							
FRESHMAN INTEREST GROUP STONTS ONLY																							
>6935 I 5 MTWThF 1230-120 KNE 120																							
OFFERED JOINTLY WITH PSYCH 101 C																							
NO PSYCH MAJORS																							
DROP CODE REQUIRED (PD.2)																							
FRESHMAN INTEREST GROUP STONTS ONLY																							
>6936 J 5 MTWThF 1130-1220 KNE 120																							
OFFERED JOINTLY WITH PSYCH 101 B																							
NO PSYCH MAJORS																							
DROP CODE REQUIRED (PD.2)																							
FRESHMAN INTEREST GROUP STONTS ONLY																							
>6937 K 5 MTWThF 1030-1120 KNE 120																							
OFFERED JOINTLY WITH PSYCH 101 A																							
NO PSYCH MAJORS																							
DROP CODE REQUIRED (PD.2)																							
FRESHMAN INTEREST GROUP STONTS ONLY																							
PSYCH 102 PSYCH - NATURAL SCI (NW)																							
6939 A 5 MTWThF 1030-1120 GUG 224																							
NO PSYCH MAJORS																							
ADD CODE REQUIRED (PD.3)																							
PSYCH 200 COMP ANIM BEHAV (NW) P																							
6940 AA 5 MTWThF 1230-120 KNE 210 O'DONNELL,S																							
T 830-920 AND 008																							
6941 AB 5 MTWThF 1230-120 KNE 210 O'DONNELL,S																							
T 830-920 BNS 117																							
6870 F 3 TTh 1230-120 MUS 212																							
CREDIT/NO CREDIT ONLY																							
NO FRESHMEN																							
POL S, EURO MAJORS ONLY (PD.1)																							
GERMAN LANGUAGE SECTIONS FOR																							
STUDENTS WITH 2ND YEAR LANGUAGE																							
ABILITY. STUDENTS MUST REGISTER																							
FOR BOTH POL S 324AF & POL S 499F																							
PLUS ONE HOUR *																							
ALL POL S GRADUATE COURSES FOR GRAD STUDENTS ONLY																							
POL S 808 COMP POL-CORE																							
6871 A 5 TTh 130-320 SAV 245																							
GRADS ONLY																							
POL S 822 INTL POLITICAL ECON																							
6872 A 3-5 TTh 330-520 SAV 146 THOMSON,J																							
GRADS ONLY																							
POL S 832 CHINA-POL SYSTEMS																							
6873 A 3 W 230-420 SAV 343 BACHMAN,D																							
OFFERED JOINTLY WITH SISEA 532 A																							
POL S 550 AMERICAN POLITICS																							
6874 A 5 TTh 330-520 SAV 142																							
GRADS ONLY																							
POL S 882 PUBLIC LAW																							
6875 A 3 T 130-320 SAV 341																							
GRADS ONLY																							
POL S 590 POL BEHAVIOR																							
6876 A 3 Th 130-320 BLN 305																							
GRADS ONLY																							
POL S 595 TEACHING POL S																							
6877 A 1 F 130-320 SAV 131																							
CREDIT/NO CREDIT ONLY																							
GRADS ONLY																							
POL S MAJORS ONLY																							
POL S 597 DIRECTED READINGS																							
>6878 A 1-9 TO BE ARRANGED * *																							
GRADS ONLY																							
POL S MAJORS ONLY																							
POL S 598 INDEP WRITING I																							
>6879 A 3-5 TO BE ARRANGED * *																							
POL S 599 INDEP WRITING II																							
>6880 A 3-5 TO BE ARRANGED * *																							
POL S 600 RESEARCH/READINGS																							
>6881 A 1-10 TO BE ARRANGED * *																							
>6882 B 1-10 TO BE ARRANGED * *																							
CREDIT/NO CREDIT ONLY																							
POL S 700 MASTERS THESIS																							
>6883 A 1-10 TO BE ARRANGED * *																							
>6884 B 1-10 TO BE ARRANGED * *																							
CREDIT/NO CREDIT ONLY																							
POL S 800 DOCTORAL DISSERTATION																							
>6885 A 1-10 TO BE ARRANGED * *																							
>6886 B 1-10 TO BE ARRANGED * *																							
CREDIT/NO CREDIT ONLY																							
<b>SOCIETY &amp; JUSTICE</b>																							
SO JU 275 MURDER (I&S)																							
7416 AA 5 MWF 1030-1120 KNE 220 WEIS,J																							
* TTh 1030-1120 EEI 031																							
OFFERED JOINTLY WITH SOC 275 AA																							
SOC,SO JU MAJORS ONLY (PD.1)																							
7417 AB 5 MWF 1030-1120 KNE 220 WEIS,J																							
* TTh 1030-1120 SAV 245																							
OFFERED JOINTLY WITH SOC 275 AB																							
SOC,SO JU MAJORS ONLY (PD.1)																							
7418 AC 5 MWF 1030-1120 KNE 220 WEIS,J																							
* TTh 1030-1120 SAV 241																							
OFFERED JOINTLY WITH SOC 275 AC																							
SOC,SO JU MAJORS ONLY (PD.1)																							
7419 AD 5 MWF 1030-1120 KNE 220 WEIS,J																							
* TTh 1030-1120 SAV 211																							
OFFERED JOINTLY WITH SOC 275 AD																							
SOC,SO JU MAJORS ONLY (PD.1)																							
7420 AE 5 MWF 1030-1120 KNE 220 WEIS,J																							
* TTh 830-920 SAV 241																							
OFFERED JOINTLY WITH SOC 275 AE																							
SOC,SO JU MAJORS ONLY (PD.1)																							
7421 AF 5 MWF 1030-1120 KNE 220 WEIS,J																							
* TTh 830-920 EEB 026																							
OFFERED JOINTLY WITH SOC 275 AF																							
SOC,SO JU MAJORS ONLY (PD.1)																							



## AUTUMN QUARTER 1998

## COLLEGE OF ARTS AND SCIENCES

DEPT SLN SPEC	COURSE SECTION CODE	TITLE CRD COMMENTS	DAY TIME COMMENTS	BLDG ROOM	INSTRUCTOR	DEPT SLN SPEC	COURSE SECTION CODE	TITLE CRD COMMENTS	DAY TIME COMMENTS	BLDG ROOM	INSTRUCTOR	DEPT SLN SPEC	COURSE SECTION CODE	TITLE CRD COMMENTS	DAY TIME COMMENTS	BLDG ROOM	INSTRUCTOR
<b>PSYCHOLOGY CONT'D</b>																	
<b>PSYCH 350 H-RSCH SEM IN PSYCH</b>						<b>PSYCH 422 PHYSIOLOGICAL PSYCH (NW)</b>						<b>7069 AB 4 MW 130-320 PAB A114</b>					
>7023 A 2 M 230-420 BNS 203						7047 A 5 MTWTF 130-220 CHL 015 DOUGLAS,R						Th 230-320 BNS 117					
H EC GTH 233; PSYCH HONORS & DISTINCTION MAJORS ONLY						PSYCH MAJORS ONLY (PD.1)						GRADS ONLY					
						ADD CODE REQUIRED (PD.3)						PSYCH MAJORS ONLY					
<b>PSYCH 355 COGNITIVE PSYCH (I&amp;S)</b>						<b>PSYCH 429 BRAIN ANAT/BEHV SCI (NW)</b>						<b>PSYCH 515 MODELING DATA</b>					
7024 AA 5 MTWTh 930-1020 JHN 006 LOFTUS,E						7048 ZN 1 M 1230-220 CHL 101 DIAZ,J						7070 A 4 TO BE ARRANGED * * LUNNEBORG,C					
F 830-920 GLD 436						NO FRESHMEN,SOPHMRS						GRADS ONLY					
7025 AB 5 MTWTh 930-1020 JHN 006 LOFTUS,E						PSYCH MAJORS ONLY (PD.1)											
F 930-1020 GLD 322						ADD CODE REQUIRED (PD.3)											
7026 AC 5 MTWTh 930-1020 JHN 006 LOFTUS,E						<b>PSYCH 436 DEVEL/SPORT COMPETN (I&amp;S)</b>						<b>PSYCH 538 SYSTS PSYCHOTHERAPY</b>					
F 1130-1220 GLD 436						7049 A 4 MW 130-320 SMI 211 SMOLL,F						7071 A 3 MW 1130-1250 GLD 117 GEORGE,W					
7027 AD 5 MTWTh 930-1020 JHN 006 LOFTUS,E						NO FRESHMEN,SOPHMRS						GRADS ONLY					
F 1230-120 GLD 322						PSYCH MAJORS ONLY (PD.1)						PSYCH MAJORS ONLY					
						ADD CODE REQUIRED (PD.3)						CLINICAL PSYCH STUDENTS - OTHERS BY PERM OF INSTR					
<b>PSYCH 357 PSYCHOBIOLOG OF WOMEN (NW)</b>						<b>PSYCH 446 OBJ ASSMNT OF PERS (I&amp;S)</b>						<b>PSYCH 541 SMNR COGNITIVE PROC</b>					
7029 AA 5 TTh 930-1120 PAB A102 KENNEY,N						7050 A 3 TTh 230-350 GLD 436 SMITH,R						>7072 A 2 T 330-450 GTH 057 LOFTUS,G					
Th 130-220 SAV 341						PSYCH MAJORS ONLY (PD.1)						CREDIT/NO CREDIT ONLY					
OFFERED JOINTLY WITH WOMEN 357 AA						<b>PSYCH 448 SMNR IN PSYCHOLOGY</b>						GRADS ONLY					
**PSYCH 357 ALL SECTIONS -						7051 B 3 MW 1230-150 CHL 025 BEECHER						PSYCH MAJORS ONLY					
RECOMMENDED: 257 OR WOMEN, 257						PSYCH MAJORS ONLY (PD.1)						CURRENT RSRCH LIT IN COGNITION					
7030 AB 5 TTh 930-1120 PAB A102 KENNEY,N						RECOM: 200 OR 409 OR Z00L 409						OTHERS BY PERM					
Th 130-220 PAR 206						"EVOLUTIONARY PSYCHOLOGY"											
OFFERED JOINTLY WITH WOMEN 357 AB						<b>PSYCH 450 H-RSCH SMNR PSYCH</b>						<b>PSYCH 542 SMNR ANIMAL BEHAVR</b>					
7031 AC 5 TTh 930-1120 PAB A102 KENNEY,N						>7052 A 2 TO BE ARRANGED * *						7073 A 2 W 100-250 KIN 502 BRENOWITZ,E					
F 830-920 JHN 123						H ADMISSION TO HONORS PROGRAM						CREDIT/NO CREDIT ONLY					
OFFERED JOINTLY WITH WOMEN 357 AC						<b>PSYCH 460 COGNITIV NEUROPSYCH (NW)</b>						GRADS ONLY					
7032 AD 5 TTh 930-1120 PAB A102 KENNEY,N						>7053 A 4 MW 830-1020 NEB 249 CORINA,D						7074 B 2 W 1230-220 MOR 219 LOCKARD,J					
F 930-1020 BLM 213						PSYCH MAJORS ONLY (PD.1)						CREDIT/NO CREDIT ONLY					
OFFERED JOINTLY WITH WOMEN 357 AD						PR: 222 OR 333 OR 355 OR 421						GRADS ONLY					
7033 AE 5 TTh 930-1120 PAB A102 KENNEY,N						<b>PSYCH 482 HUMAN MEMORY (I&amp;S)</b>						>7075 C 2 F 300-450 GLD 117 BEECHER,M					
F 930-1020 CHL 015						7054 A 5 MTWTF 1130-1220 CHL 019 JOSLYN,S						ADD CODE REQUIRED (PD.3)					
OFFERED JOINTLY WITH WOMEN 357 AE						NO FRESHMEN,SOPHMRS						DROP CODE REQUIRED (PD.3&4)					
7034 AF 5 TTh 930-1120 PAB A102 KENNEY,N						PSYCH MAJORS ONLY (PD.1)						PRIMATE CONSCIOUSNESS					
F 1030-1120 JHN 214						<b>PSYCH 489 PSYCH OF REASONING (I&amp;S)</b>						GRADS ONLY					
OFFERED JOINTLY WITH WOMEN 357 AF						7055 A 4 MW 1230-220 CHL 019 BASSOK						>7076 D 2 W 300-420 GLD 117 O'DONNELL,S					
7035 AG 5 TTh 930-1120 PAB A102 KENNEY,N						PSYCH MAJORS ONLY (PD.1)						CREDIT/NO CREDIT ONLY					
F 1130-1220 JHN 437						<b>PSYCH 496 UNDERGRAD TEACH EXP</b>						GRADS ONLY					
OFFERED JOINTLY WITH WOMEN 357 AG						>7056 B 2-3 TO BE ARRANGED * *						CURRENT TOPICS IN ANIMAL BEHAVIOR					
7036 AH 5 TTh 930-1120 PAB A102 KENNEY,N						CREDIT/NO CREDIT ONLY						RESEARCH					
F 1230-120 BAG 331A						INSTRUCTOR I.D. GTH 114						PSYCH 543 SMNR DEVELOPMENTAL					
OFFERED JOINTLY WITH WOMEN 357 AH						<b>PSYCH 497 UNDERGRD FIELD WORK</b>						7077 U 2 Th 700-850P NOC * SACKETT,G					
						>7058 B 1-3 T 1230-220 GLD 436 BARRETT,K						CREDIT/NO CREDIT ONLY					
<b>PSYCH 381 LAB-SOCIAL PSYCH (I&amp;S)</b>						<b>PSYCH 498 DIRECTED READING</b>						<b>PSYCH 549 SMNR PHYSIOLOGICAL</b>					
>7037 ZN 5 TTh 1030-1220 GTH 057 GREENWALD,A						>7059 A 1-3 TO BE ARRANGED * *						7078 A 2 TO BE ARRANGED * * BERNSTEIN					
EC GTH 207 OR aggu@u.washington.edu						INSTRUCTOR I.D. GTH 119A						CREDIT/NO CREDIT ONLY					
plus one hr *						INSTRUCTOR I.D. GTH 119A						GRADS ONLY					
						<b>PSYCH 499 UNDERGRAD RESEARCH</b>						SMNR IN PRIMATE DEVELOPMENT					
<b>PSYCH 402 INFANT DEVELOPMENT (I&amp;S)</b>						>7060 B 1-3 TO BE ARRANGED * *						OR PERM OF INSTR					
7038 A 3 T 130-420 CHL 101 MELTZOFF,A						CREDIT/NO CREDIT ONLY						<b>PSYCH 552 SMNR QUANT TECH</b>					
NO FRESHMEN,SOPHMRS						INSTRUCTOR I.D. GTH 119A						7079 A 2 TO BE ARRANGED * * LUNNEBORG,C					
PSYCH MAJORS ONLY (PD.1)						<b>PSYCH 500 STAT COMPUTATION LAB</b>						GRADS ONLY					
						7065 A 2 T 130-220 SAV 149 MIYAMOTO,J						PSYCH 553 SMNR SOCIAL PSYCH					
<b>PSYCH 403 MOTIVATION (I&amp;S/NW)</b>						Th 130-220 SAV 135						7080 B 2 Th 1230-150 GLD 442 SHODA,Y					
7039 A 5 MWF 130-250 RAI 116						GRADS ONLY						CREDIT/NO CREDIT ONLY					
PSYCH MAJORS ONLY (PD.1)						PSYCH MAJORS ONLY						GRADS ONLY					
<b>PSYCH 407 HIST OF PSYCHOLOGY (I&amp;S)</b>						<b>PSYCH 503 ADV SOCIAL PSYCH</b>						<b>PSYCH 559 SMNR-VISION RSCH</b>					
7040 A 5 MWF 130-250 CHL 036						7066 A 4 TTh 230-420 EEB 222 BROWN,J						>7081 A 1 Th 1130-1250 GTH 211 BUCK,S					
PSYCH MAJORS ONLY (PD.1)						GRADS ONLY						CREDIT/NO CREDIT ONLY					
<b>PSYCH 410 CHLD/ADDL BEHAV DIS (I&amp;S)</b>						PREREQ: 213, 345 OR EQUIVALENT & SOME BACKGROUND IN SOCIAL SCIENCE.						GRADS ONLY					
7041 A 5 MWF 130-250 BNS 115						<b>PSYCH 504 BIOL DEVEL</b>						PSYCH MAJORS ONLY					
PSYCH MAJORS ONLY (PD.1)						7067 A 4 MW 130-320 CHL 105 BERNSTEIN,I						CHILD CLIN,CLIN OR DEVLOP GRADS,					
<b>PSYCH 414 COGNITIVE DEVLPMNT (I&amp;S)</b>						GRADS ONLY						OR PERM; EC GTH 336					
7042 A 5 MWF 130-250 JHN 123 DALE,P						PSYCH MAJORS ONLY						7085 E 1 TO BE ARRANGED * *					
NO FRESHMEN,SOPHMRS, JUNIORS (PD.1)						<b>PSYCH 513 ALL SECTIONS - OTHERS BY PERM; CONCUR ENROLLMENT IN 500 REQUIRED</b>						CREDIT/NO CREDIT ONLY					
PSYCH MAJORS ONLY (PD.1)						<b>PSYCH 513 INTRO STAT/DATA ANL</b>						GRADS ONLY					
NO FRESHMEN,SOPHMRS (PD.2&3)						7068 AA 4 MW 130-320 PAB A114						PSYCH MAJORS ONLY					
<b>PSYCH 418 PRIMATE SOC BEHAV (NW)</b>						F 230-320 BNS 203						DEVELOPMENTAL RESEARCH SEMINAR					
7044 A 5 TTh 130-320 BAG 108 LOCKARD,J						GRADS ONLY						CREDIT/NO CREDIT ONLY					
MEETS WRITING COURSE REQUIREMENT						<b>PSYCH 513 INTRO STAT/DATA ANL</b>						7086 F 2 T 130-320 GUG 410 HUNT,E					
NO FRESHMEN,SOPHMRS						7068 AA 4 MW 130-320 PAB A114						GRADS ONLY					
ADD CODE REQUIRED (PD.3)						F 230-320 BNS 203						PSYCH MAJORS ONLY					
DROP CODE REQUIRED (PD.3&4)						GRADS ONLY						COGNITION AND INSTRUCTION					
EC/DC GTH 317						PSYCH MAJORS ONLY											
<b>PSYCH 419 ZOO ANIMAL BEHAVIOR (NW)</b>						<b>PSYCH 513 INTRO STAT/DATA ANL</b>											
7045 A 5 TTh 230-420 NOC * KIRKEVOLD,B						7068 AA 4 MW 130-320 PAB A114											
MEETS WRITING COURSE REQUIREMENT						F 230-320 BNS 203											
JUNIORS, SENIORS, GRADS ONLY						GRADS ONLY											
ADD CODE REQUIRED (PD.3)						PSYCH MAJORS ONLY											
DROP CODE REQUIRED (PD.3&4)						PSYCH MAJORS ONLY											
EC/DC GTH 317 (ARC ACTIVITIES RSCH PARK ZOO (ARC ACTIVITIES RSCH CTR). PLUS 1 HR *						PSYCH MAJORS ONLY											
<b>PSYCH 421 NEURAL BASIS BEHAVR (NW)</b>						<b>PSYCH 513 INTRO STAT/DATA ANL</b>											
7046 A 5 MWF 800-920 GLD 322 DIAZ,J						7068 AA 4 MW 130-320 PAB A114											
NO FRESHMEN,SOPHMRS						F 230-320 BNS 203											
PSYCH MAJORS ONLY (PD.1)						GRADS ONLY											
ADDTL 1 CR MAY BE EARNED BY CONCUR REG IN 429 ZN						PSYCH MAJORS ONLY											

**COLLEGE OF ARTS AND SCIENCES**

**AUTUMN QUARTER 1998**

DEPT COURSE TITLE  
SLN SECTION CRD DAY TIME BLDG ROOM INSTRUCTOR  
SPEC CODE COMMENTS

DEPT COURSE TITLE  
SLN SECTION CRD DAY TIME BLDG ROOM INSTRUCTOR  
SPEC CODE COMMENTS

DEPT COURSE TITLE  
SLN SECTION CRD DAY TIME BLDG ROOM INSTRUCTOR  
SPEC CODE COMMENTS

**PSYCHOLOGY CONT'D**

7087 G 2	TO BE ARRANGED	*	*	KOHLBERG, R
CREDIT/NO CREDIT ONLY				
GRADS ONLY				
EC GTH 134; SOCIAL SUPPORT SEMINAR				
7088 H 3	TTH 130-250	BLM 211	JONES, T	
GRADS ONLY				
ADVANCES IN THE NEUROBIOLOGY OF LEARNING AND MEMORY; UGRADS REQ EC				
7089 O 2	TO BE ARRANGED	*	*	SMOLL, F
CREDIT/NO CREDIT ONLY				
GRADS ONLY				
PSYCH MAJORS ONLY				
FOR FIRST-YEAR PSYCH GRAD STUDENTS				
>7090 P 1	M 930-1020	GLD 317	COVEY, E	
CREDIT/NO CREDIT ONLY				
GRADS ONLY				
CONTACT ECOVEY@U.WASHINGTON.EDU FOR ENTRY CODE				
TOPICS IN HEARING RESEARCH				
>7091 R 2	TO BE ARRANGED	*	*	MARLATT
CREDIT/NO CREDIT ONLY				
MODELS OF ADDICTION				
>7092 S 2	TO BE ARRANGED	*	*	LATTEMANN, D
CREDIT/NO CREDIT ONLY				
GRADS ONLY				
NEURAL SUBSTRATES OF REWARDS AND MOTIVATION				
<b>PSYCH 587 CLIN METH INTERVIEW.</b>				
7093 A 2	M 1100-120	GA1 120	FAGAN, C	
CREDIT/NO CREDIT ONLY				
GRADS ONLY				
PSYCH MAJORS ONLY				
2ND YR AND ABOVE CLIN PSYCH STONTS				
<b>PSYCH 589 ADV CLIN PRACTICUM</b>				
7094 A 4	TO BE ARRANGED	*	*	DAWSON, C
CREDIT/NO CREDIT ONLY				
GRADS ONLY				
PSYCH MAJORS ONLY				
<b>PSYCH 591 ISSUES-CLIN PSYCH</b>				
7095 A 1	Th 830-920	GA1 120		
KOHLBERG, R				
CREDIT/NO CREDIT ONLY				
GRADS ONLY				
PSYCH MAJORS ONLY				
7096 B 1	TO BE ARRANGED	*	*	
KOHLBERG, R				
CREDIT/NO CREDIT ONLY				
GRADS ONLY				
PSYCH MAJORS ONLY				
<b>PSYCH 593 CLINIC PRACTICUM</b>				
7097 A 1-6	W 1100-1220	GA1 120	FAGAN, C	
CREDIT/NO CREDIT ONLY				
GRADS ONLY				
PSYCH MAJORS ONLY				
2ND YR & ABOVE PSYCH CLIN GRADS				
PREREQ: PSYCH 592				
7098 B 1-6	TO BE ARRANGED	*	*	FAGAN, C
TO BE ARRANGED				
TO BE ARRANGED				
TO BE ARRANGED				
CREDIT/NO CREDIT ONLY				
GRADS ONLY				
PSYCH MAJORS ONLY				
<b>PSYCH 594 ADV PERSONALTY THRY</b>				
7099 A 5	TO BE ARRANGED	*	*	LINEHAN
GRADS ONLY				
3RD YR; OTHERS BY PERM				
<b>PSYCH 597 FIELD WORK-CLINICAL</b>				
7100 B 1-5	TO BE ARRANGED	*	*	BARRETT, K
CREDIT/NO CREDIT ONLY				
GRADS ONLY				
PSYCH MAJORS ONLY				
>7101 C 3	TO BE ARRANGED	*	*	SMITH, R
CREDIT/NO CREDIT ONLY				
GRADS ONLY				
SMITH, F				
EC - GTH 213 OR 219				

<b>PSYCH 598 DIRECTED READING</b>				
>7102 A 4	TO BE ARRANGED	*	*	
GRADS ONLY				
PSYCH MAJORS ONLY				
DIRECTED READING				
>7103 B VAR	TO BE ARRANGED	*	*	
CREDIT/NO CREDIT ONLY				
GRADS ONLY				
PSYCH MAJORS ONLY				
DIRECTED READING				
<b>PSYCH 599 DIR RESRCH PSYCH</b>				
>7104 B 1-3	TO BE ARRANGED	*	*	
CREDIT/NO CREDIT ONLY				
GRADS ONLY				
INSTRUCTOR I.D. GTH 119A				
<b>PSYCH 600 INDEPNDNT STDY/RSCH</b>				
>7105 A 1-10	TO BE ARRANGED	*	*	
GRADS ONLY				
INSTRUCTOR I.D. GTH 119A				
>7106 B 1-10	TO BE ARRANGED	*	*	
CREDIT/NO CREDIT ONLY				
GRADS ONLY				
INSTRUCTOR I.D. GTH 119A				
<b>PSYCH 700 MASTERS THESIS</b>				
>7107 A 1-10	TO BE ARRANGED	*	*	
GRADS ONLY				
PSYCH MAJORS ONLY				
INSTRUCTOR I.D. GTH 119A				
>7108 B 1-10	TO BE ARRANGED	*	*	
CREDIT/NO CREDIT ONLY				
GRADS ONLY				
PSYCH MAJORS ONLY				
INSTRUCTOR I.D. GTH 119A				
<b>PSYCH 800 DOCTORAL DISSERTATN</b>				
>7109 A 1-10	TO BE ARRANGED	*	*	
GRADS ONLY				
PSYCH MAJORS ONLY				
INSTRUCTOR I.D. GTH 119A				
>7110 B 1-10	TO BE ARRANGED	*	*	
CREDIT/NO CREDIT ONLY				
GRADS ONLY				
PSYCH MAJORS ONLY				
INSTRUCTOR I.D. GTH 119A				

**ROMANCE LANGUAGES & LITERATURE,  
DEPARTMENT OF**

**FRENCH**

<b>FRENCH 101 ALL SECTIONS - ATTENDANCE REQUIRED TO MAINTAIN REGISTRATION. NO OVERLOADS 100 AND 200 LEVELS.</b>				
<b>ADD CODE REQUIRED PD.3.</b>				
*****				
<b>FINAL EXAMS WILL BE GIVEN ON THE SATURDAY BEFORE FINAL EXAM WEEK FROM 8:30-10:20. MAKEUP EXAMS WILL BE GIVEN ON THE FRIDAY BEFORE FINAL EXAM WEEK 2:30-4:20.</b>				
*****				
<b>FRENCH 101 ELEMENTARY</b>				
3830 A 5	MTWTF 830-920	THO 234		P
ADD CODE REQUIRED (PD.3)				
3831 B 5	MTWTF 930-1020	THO 234		
ADD CODE REQUIRED (PD.3)				
3832 C 5	MTWTF 1030-1120	THO 234		
ADD CODE REQUIRED (PD.3)				
3833 D 5	MTWTF 1130-1220	THO 234		
ADD CODE REQUIRED (PD.3)				
3834 E 5	MTWTF 1230-120	THO 234		
ADD CODE REQUIRED (PD.3)				
3835 F 5	MTWTF 130-220	THO 234		
ADD CODE REQUIRED (PD.3)				
3836 G 5	MTWTF 930-1020	LOW 114		
ADD CODE REQUIRED (PD.3)				
3837 H 5	MTWTF 1030-1120	EEB 216		
ADD CODE REQUIRED (PD.3)				

<b>FRENCH 102 ALL SECTIONS - ATTENDANCE REQ'D TO MAINTAIN REGISTRATION. NO OVERLOADS.</b>				
<b>ADD CODE PD 3.</b>				
*****				
<b>FINAL EXAMS WILL BE GIVEN ON SATURDAY, DEC 12TH, FROM 8:30-10:20. MAKEUP EXAMS WILL BE GIVEN ON MONDAY, DEC 14TH.</b>				
*****				
<b>FRENCH 102 ELEMENTARY</b>				
3839 A 5	MTWTF 930-1020	LOW 112		P
ADD CODE REQUIRED (PD.3)				
3840 B 5	MTWTF 1030-1120	EEB 316		
ADD CODE REQUIRED (PD.3)				
3841 C 5	MTWTF 1130-1220	LOW 116		
ADD CODE REQUIRED (PD.3)				
<b>FRENCH 103 ALL SECTIONS - ATTENDANCE REQ'D TO MAINTAIN REGISTRATION. NO OVERLOADS.</b>				
<b>ADD CODE PD 3.</b>				
*****				
<b>FINAL EXAMS WILL BE GIVEN ON THE SATURDAY BEFORE FINAL EXAM WEEK FROM 8:30-10:20. MAKEUP EXAMS WILL BE GIVEN ON THE FRIDAY BEFORE FINAL EXAM WEEK FROM 2:30-4:20.</b>				
*****				
<b>FRENCH 103 ELEMENTARY</b>				
3842 A 5	MTWTF 930-1020	LOW 111		P
MUST BE ENROLLED IN FRENCH 102 OR FRENCH 110 (PD.1)				
ADD CODE REQUIRED (PD.3)				
3843 B 5	MTWTF 1030-1120	EEB 318		
MUST BE ENROLLED IN FRENCH 102 OR FRENCH 110 (PD.1)				
ADD CODE REQUIRED (PD.3)				
3844 C 5	MTWTF 1130-1220	THO 331		
MUST BE ENROLLED IN FRENCH 102 OR FRENCH 110 (PD.1)				
ADD CODE REQUIRED (PD.3)				
3845 D 5	MTWTF 1230-120	THO 331		
MUST BE ENROLLED IN FRENCH 102 OR FRENCH 110 (PD.1)				
ADD CODE REQUIRED (PD.3)				
<b>FRENCH 110 ALL SECTIONS - ATTENDANCE REQ'D TO MAINTAIN REGISTRATION. NO OVERLOADS.</b>				
<b>ADD CODE PD 3.</b>				
*****				
<b>FINAL EXAMS WILL BE GIVEN ON SATURDAY, DEC 12TH, FROM 8:30-10:20. MAKEUP EXAMS WILL BE GIVEN ON FRIDAY, DEC 14TH.</b>				
*****				
<b>PLACEMENT SCORE OF 10-30 REQUIRED</b>				
<b>FRENCH 110 BASIC FRENCH REVIEW</b>				
>3853 A 5	MTWTF 830-920	THO 331		P
DROP CODE REQUIRED (PD.2)				
"FRESHMAN INTEREST GROUP STUDENTS ONLY"				
3854 B 5	MTWTF 930-1020	LOW 222		
ADD CODE REQUIRED (PD.3)				
3855 C 5	MTWTF 1030-1120	THO 331		
ADD CODE REQUIRED (PD.3)				
<b>FRENCH 200 LEVEL COURSES - FINAL EXAMS FOR ALL 200 LEVEL COURSES WILL BE GIVEN ON THE SATURDAY BEFORE FINAL EXAM WEEK FROM 10:45-12:45. MAKEUP EXAMS WILL BE GIVEN ON MONDAY, DEC 14TH, FROM 2:30-4:20.</b>				
<b>FRENCH 201 INTERMEDIATE (VLPA)</b>				
3856 A 5	MTWTF 830-920	THO 334		P
MUST BE ENROLLED IN FRENCH 103 (PD.1)				
ADD CODE REQUIRED (PD.3)				
3857 B 5	MTWTF 930-1020	THO 334		
MUST BE ENROLLED IN FRENCH 103 (PD.1)				
ADD CODE REQUIRED (PD.3)				
3858 C 5	MTWTF 1030-1120	THO 334		
MUST BE ENROLLED IN FRENCH 103 (PD.1)				
ADD CODE REQUIRED (PD.3)				

**SYMBOLS**

VLPA = Visual, Literary and Performing Arts  
 I&S = Individuals and Societies  
 NW = Natural World  
 QSR = Quantitative, Symbolic, or Formal Reasoning  
 C = English Composition  
 P = See Web Catalog for Prerequisites - [www.washington.edu/students/crscat](http://www.washington.edu/students/crscat)

H = Honors Course  
 > = Limited enrollment in this section, students must obtain Entry Code or Faculty Number

PD1 = Period I (May 8-Jun. 21)  
 PD2 = Period II (Jun. 22-Sep. 27)  
 PD3 = Period III (Sep. 28-Oct. 11)  
 PD4 = Period IV (Oct. 12-Nov 15)

"How to Read Course Listings" (See back of Time Schedule)  
 % = New Course See [www.washington.edu/students/crscat](http://www.washington.edu/students/crscat)

DEPT COURSE TITLE  
SLN SECTION CRD DAY TIME BLDG ROOM INSTRUCTOR  
SPEC CODE COMMENTS

DEPT COURSE TITLE  
SLN SECTION CRD DAY TIME BLDG ROOM INSTRUCTOR  
SPEC CODE COMMENTS

DEPT COURSE TITLE  
SLN SECTION CRD DAY TIME BLDG ROOM INSTRUCTOR  
SPEC CODE COMMENTS

### FRENCH CONT'D

3859 D 5 MTWThF 130-220 THO 334  
MUST BE ENROLLED IN  
FRENCH 103 (PD.1)  
ADD CODE REQUIRED (PD.3)

FRENCH 202 INTERMEDIATE (VLPA) P  
3860 A 5 MTWThF 1130-1220 THO 334  
MUST BE ENROLLED IN  
FRENCH 201 (PD.1)  
ADD CODE REQUIRED (PD.3)

3861 B 5 MTWThF 1230-120 THO 334  
MUST BE ENROLLED IN  
FRENCH 201 (PD.1)  
ADD CODE REQUIRED (PD.3)

FRENCH 203 INTERMEDIATE (VLPA) P  
3862 A 5 MTWThF 930-1020 LOW 220  
MUST BE ENROLLED IN  
FRENCH 202 (PD.1)  
ADD CODE REQUIRED (PD.3)

3863 B 5 MTWThF 1030-1120 MOR 226  
MUST BE ENROLLED IN  
FRENCH 202 (PD.1)  
ADD CODE REQUIRED (PD.3)

FRENCH 210 PARIS (VLPA/MS) P  
3864 AA 5 MWF 1130-1220 SMI 205 RUBINO,M  
% JONAS,R  
TTh 1130-1220 EEL 025  
OFFERED JOINTLY WITH HSTEU 210 AA  
COURSE CONDUCTED IN ENGLISH  
DISCUSSION GROUP A

>3865 AB 5 MWF 1130-1220 SMI 205 RUBINO,M  
% JONAS,R  
TTh 1130-1220 EEB 222  
OFFERED JOINTLY WITH HSTEU 210 AB  
DROP CODE REQUIRED (PD.2)  
DISCUSSION GROUP B  
"FRESHMAN INTEREST GROUP STUDENTS  
ONLY"

3866 AC 5 MWF 1130-1220 SMI 205 RUBINO,M  
% JONAS,R  
TTh 1230-120 SAV 335  
OFFERED JOINTLY WITH HSTEU 210 AC  
DISCUSSION GROUP C

3867 AD 5 MWF 1130-1220 SMI 205 RUBINO,M  
% JONAS,R  
M 1230-120 LOW 113  
OFFERED JOINTLY WITH HSTEU 210 AD  
DISCUSSION GROUP D

### FRENCH 301, 302, 303 MUST BE TAKEN IN SEQUENCE - NO SIMULTANEOUS ENROLLMENT IN THESE SECTIONS

FRENCH 301 ADVANCED FRENCH (VLPA) P  
3868 A 5 MTWThF 930-1020 THO 217  
MEETS WRITING COURSE REQUIREMENT  
FRENCH MAJORS ONLY (PD.1)  
ADD CODE REQUIRED (PD.3)

3869 B 5 M 1230-220 LOW 115 V-COLLINS,H  
F 1230-120 SAV N250  
MEETS WRITING COURSE REQUIREMENT  
FRENCH MAJORS ONLY (PD.1)  
ADD CODE REQUIRED (PD.3)

### FRENCH 301, 302, 303 MUST BE TAKEN IN SEQUENCE - NO SIMULTANEOUS ENROLLMENT IN THESE SECTIONS

FRENCH 303 ADVANCED FRENCH (VLPA) P  
3870 A 5 MTWThF 1030-1120 LOW 115  
MEETS WRITING COURSE REQUIREMENT  
FRENCH MAJORS ONLY (PD.1)  
ADD CODE REQUIRED (PD.3)

FRENCH 304 FR LIT TO 1800 (VLPA) P  
3871 A 3 TTh 1030-1130 SMI 404 DELCOURT,D  
MEETS WRITING COURSE REQUIREMENT

FRENCH 327 ADV CONVERSATION (VLPA) P  
3872 A 2 TTh 930-1020 SAV 326  
FOR INTERMEDIATE FRENCH STUDENTS  
ONLY. NATIVE SPEAKERS NOT ELIGIBLE

3873 B 2 TTh 1030-1120 SAV 326  
FOR INTERMEDIATE FRENCH STUDENTS  
ONLY. NATIVE SPEAKERS NOT ELIGIBLE

3874 C 2 TTh 1130-1220 SAV 326  
FOR INTERMEDIATE FRENCH STUDENTS  
ONLY. NATIVE SPEAKERS NOT ELIGIBLE

FRENCH 390 SUPERVISED STUDY  
>3875 A 2-6 TO BE ARRANGED \* \*  
INSTRUCTOR I.D. PDL C-252

FRENCH 400 SYNTACT STRUCT FREN (VLPA) P  
3876 A 5 TTh 230-420 THO 119 HERSCHENSOHN  
OFFERED JOINTLY WITH FRLING 400 A

FRENCH 408 LING & TCHNG FRENCH (VLPA) P  
3877 A 5 TTh 1230-220 THO 325 HERSCHENSOHN  
OFFERED JOINTLY WITH LING 449 A

FRENCH 409 FRENH PHONETICS (VLPA) P  
3878 A 5 M 130-320 THO 325 KLAUSENBURGE  
OFFERED JOINTLY WITH FRLING 409 A

FRENCH 418 20-C 1900-1939 (VLPA) P  
3879 A 5 MW 1030-1220 SAV 245 COLLINS,D  
COURSE WILL BE CONDUCTED IN ENGLISH

FRENCH 450 THEMES IN LIT/CLTR (VLPA) P  
3880 A 5 M 1230-220 BAG 108  
LITERARY & ARTISTIC REP GENDER  
FROM MANON TO NANA; PLUS ONE HR \*

FRENCH 499 SPEC TOPICS P  
>3881 A 1-5 M 330-520 LOW 111 JACKSON  
3882 B 5 TTh 1230-220 LOW 115 DELCOURT,D  
FRENCH FAIRY TALES: THE COURSE WILL  
BE CONDUCTED IN FRENCH

FRENCH 523 STDY FCTN 1680-1800  
3883 A 5 M 330-520 SAV 127 VAN ELSLANDE  
AGE OF LIBERTINISM; COURSE WILL  
BE CONDUCTED IN FRENCH

FRENCH 576 CRIT METHODOLOGY  
8567 A 5 TTh 130-320 BLM 413 VANCE,E  
PLUS 1 HR \*

FRENCH 590 SPEC SMNR & CONFER  
>3884 A 1-10 TO BE ARRANGED \* \*  
INSTRUCTOR I.D. PDL C-252

3885 B 3 M 130-320 LOW 114  
W 230-320 SAV 132  
CREDIT/NO CREDIT ONLY  
SPEC SEM: INTRODUCTION 'A L'ANALYSE  
LITT'ERAIRES ET 'A LA R'EDUCTION  
CRITIQUE; PLUS 1 HR \*

FRENCH 600 INDEPNNT STDY/RSCH  
>3886 A 1-10 TO BE ARRANGED \* \*  
CREDIT/NO CREDIT ONLY  
INSTRUCTOR I.D. PDL C-252

FRENCH 800 DOCTORAL DISSERTATN  
>3887 A 1-10 TO BE ARRANGED \* \*  
% CREDIT/NO CREDIT ONLY

### ITALIAN

ITAL 101 ALL SECTIONS - ATTENDANCE REQUIRED TO MAINTAIN REGISTRATION. NO OVERLOADS FOR 100 & 200 LEVEL COURSES.

### FINAL EXAMS FOR ALL 100 SECTIONS WILL BE GIVEN ON THE SATURDAY OF FINAL EXAM WEEK FROM 8:30-10:20.

ITAL 101 ELEMENTARY P

>4580 A 5 MTWThF 830-920 THO 335  
DROP CODE REQUIRED (PD.2)  
"FRESHMAN INTEREST GROUP STUDENTS  
ONLY"

4581 B 5 MTWThF 930-1020 THO 335  
ADD CODE REQUIRED (PD.3)

4582 C 5 MTWThF 1030-1120 THO 335  
ADD CODE REQUIRED (PD.3)

4583 D 5 MTWThF 1130-1220 THO 335  
ADD CODE REQUIRED (PD.3)

4584 E 5 MTWThF 1230-120 THO 335  
ADD CODE REQUIRED (PD.3)

4585 F 5 MTWThF 130-220 THO 335  
ADD CODE REQUIRED (PD.3)

4586 G 5 MTWThF 1030-1120 THO 231  
ADD CODE REQUIRED (PD.3)

4587 H 5 MTWThF 1130-1220 THO 231  
ADD CODE REQUIRED (PD.3)

4588 I 5 MTWThF 1230-120 THO 231  
ADD CODE REQUIRED (PD.3)

4589 J 5 MTWThF 130-220 LOW 117  
ADD CODE REQUIRED (PD.3)

ITAL 111 ACCEL FIRST YEAR  
4591 A 10 MTWThF 830-1020 THO 231  
%

### FINAL EXAMS FOR ALL 200 SECTIONS WILL BE GIVEN ON THE SATURDAY OF FINAL EXAM WEEK FROM 10:45-12:45. MAKEUP EXAMS WILL BE GIVEN ON THE MONDAY OF FINAL EXAM WEEK FROM 2:30-4:20

ITAL 201 INTERMEDIATE (VLPA) P

4592 A 5 MTWThF 1030-1120 BLM 409  
ADD CODE REQUIRED (PD.3)

4593 B 5 MTWThF 1130-1220 MEB 237  
ADD CODE REQUIRED (PD.3)

4594 C 5 MTWThF 1230-120 SAV 127  
ADD CODE REQUIRED (PD.3)

ITAL 301 ADV SYNTAX & COMP (VLPA) P

4595 A 5 MW 930-1120 SAV N250  
MEETS WRITING COURSE REQUIREMENT  
ADD CODE REQUIRED (PD.3)

ITAL 327 ADV CONVERSATION (VLPA) P

4596 A 2 TTh 930-1020 CMU 232

ITAL 390 SUPERVISED STUDY

>4597 A 2-6 TO BE ARRANGED \* \*  
INSTRUCTOR I.D. PDL C-252

ITAL 403 MOD ITAL READINGS (VLPA)

4598 A 5 TTh 230-420 LOW 112 SBRAGIA,A  
PLUS 1 HR \*

ITAL 480 DEANTES COMEDY ENGL (VLPA)

4599 A 5 TTh 1230-220 LOW 116 YOWELL,D  
THIS COURSE WILL BE OFFERED IN ENGL

ITAL 499 SPEC TOPICS

4600 A 2-5 TO BE ARRANGED \* \*  
PLUS 1 HOUR \*

ITAL 590 SPEC SMNR & CONFER

>4601 A 1-10 TO BE ARRANGED \* \*  
INSTRUCTOR I.D. PDL C256

ITAL 600 INDEPNNT STDY/RSCH

>4602 A 1-10 TO BE ARRANGED \* \*  
CREDIT/NO CREDIT ONLY  
INSTRUCTOR I.D. PDL C256

### PORTUGUESE

ATTENDANCE REQUIRED TO MAINTAIN REGISTRATION. NO OVERLOADS 100 AND 200 LEVELS.

PORT 101 ELEMENTARY

6888 A 5 MTWThF 1130-1220 LOW 219

PORT 105 INTENSIVE PORT P

6889 A 6 MTWThF 1130-1220 LOW 111  
PLUS 1 HR \*

6890 B 6 MTWThF 1230-120 LOW 220  
EQUIV; PLUS ONE HR \*

PORT 201 INTERMEDIATE (VLPA) P

6891 A 5 MTWThF 1030-1120 MUE 154

PORT 390 SUPERVISED STUDY

>6892 A 2-5 TO BE ARRANGED \* \*  
APPLICATIONS IN PDL C-104F

### ROMANCE LANGUAGES & LITERATURE

ROMAN 600 INDEPNNT STDY/RSCH

>7267 A 1-10 TO BE ARRANGED \* \*  
CREDIT/NO CREDIT ONLY  
GRADS ONLY  
MASTER'S ESSAY APPLICATION FORMS  
IN PDL C-104F

ROMAN 800 DOCTORAL DISSERTATN

>7268 A 1-10 TO BE ARRANGED \* \*  
CREDIT/NO CREDIT ONLY  
GRADS ONLY  
APPLICATION FORMS PDL C-104F

### SPANISH

ATTENDANCE REQUIRED TO MAINTAIN REGISTRATION. NO OVERLOADS

SPAN 101 ELEMENTARY P

>7736 A 5 MTWThF 830-920 SAV 153  
FRESHMEN ONLY (PD.1A2)

>7737 B 5 MTWThF 830-920 THO 217  
EOP STUDENTS ONLY  
FRESHMEN ONLY (PD.1A2)

7738 C 5 MTWThF 930-1020 CLK 119  
FRESHMEN ONLY (PD.1A2)



## AUTUMN QUARTER 1998

DEPT SLN SPEC	COURSE SECTION CODE	TITLE CRD COMMENTS	DAY	TIME	BLDG	ROOM	INSTRUCTOR	DEPT SLN SPEC	COURSE SECTION CODE	TITLE CRD COMMENTS	DAY	TIME	BLDG	ROOM	INSTRUCTOR	DEPT SLN SPEC	COURSE SECTION CODE	TITLE CRD COMMENTS	DAY	TIME	BLDG	ROOM	INSTRUCTOR		
<b>LITHUANIAN</b>																									
LITH 101	ELEM LITHUANIAN	4930 A 5	MTWTF	1230-120	CHU	8004	X	SCAND 800 DOCTORAL DISSERTATN >7310 A 1-10 TO BE ARRANGED * * CREDIT/NO CREDIT ONLY INSTRUCTOR I.D. RAI 318									RUSS 499 DIRECTED STUDY/RSCH >7287 A 1-5 TO BE ARRANGED * * FRESHMEN, SOPHOMRS, JUNIORS, SENIORS ONLY INST I.D. APPLICATION SMI M253								
LITH 490	SUPERVISED READING	>4931 A 1-10 TO BE ARRANGED * *	X INSTRUCTOR I.D. RAI 318																						
<b>NORWEGIAN</b>																									
NORW 101	ELEM NORWEGIAN	5989 A 5	MTWTF	930-1020	LOW	216		SWED 101 ELEMENTARY SWEDISH 7954 A 5 MTWTF 930-1020 LOW 217 7955 B 5 MTWTF 1030-1120 LOW 116									RUSS 601 GRAD RUSSIAN LANG 7288 A 2 TTH 1130-1220 THO 215 GRADS ONLY SLAVIC, SISRE MAJORS ONLY								
NORW 201	SECOND-YEAR NORW (VLPA)	5991 A 5	MTWTF	930-1020	RAI	314		SWED 201 SECOND-YEAR SWEDISH (VLPA) 7956 A 5 MTWTF 930-1020 THO 215 DUBOIS, I									RUSS 622 RUSS LIT 19TH CENT 7289 A 5 TTH 230-420 THO 334 WEST, J								
NORW 312	NORW LIT & CULTURE (VLPA)	5992 A 5	MTWTF	1130-1220	LOW	112	SJAVIK, J SEHNSDORF, H	SWED 300 SWED WOMEN WRITERS (VLPA) 7957 A 5 MTWTF 1130-1220 LOW 114 DUBOIS, I									RUSS 670 RSCH SEM RUSS LIT 7290 A 5 TO BE ARRANGED * * DIMENT, G INSTRUCTOR I.D. SMI 253								
NORW 490	SUPERVISED READING	>5993 A VAR TO BE ARRANGED * *	INSTRUCTOR I.D. RAI 318																						
<b>SCANDINAVIAN</b>																									
SCAND 100	INTRO SCANDINAVIA (VLPA/I&S)	7292 A 5	MTWF	1030-1120	LOW	205	INGEBRITSEN	SWED 490 SUPERVISED READING >7958 A VAR TO BE ARRANGED * * INSTRUCTOR I.D. RAI 318									RUSS 600 INDEPN DNT STDY/RSCH >7291 A 1-10 TO BE ARRANGED * * GRADS ONLY INSTR I.D. APPLICATION SMI M253								
SCAND 270	SAGAS OF VIKINGS (VLPA)	7293 A 5	MWF	900-1020	LOW	105	CONROY, P	<b>SLAVIC LANGUAGES &amp; LITERATURES</b>																	
SCAND 280	IBSEN PLAYS (VLPA)	7294 A 5	MTWTF	1030-1120	SAV	142	SJAVIK, J	<b>CROATIAN-SERBIAN</b>									<b>SLAVIC</b>								
SCAND 332	FOLK BELIEF (VLPA)	7296 A 5	MTH	830-1020	THO	325	SEHNSDORF, H	CR SB 404 ADV CROAT/SERB (VLPA) P 2464 A 5 MTWTF 1230-120 SMI 305 CRNKOVIC, G									SLAV 425 COMP PRAGMATICS (VLPA/I&S) 7388 A 5 TTH 230-420 THO 231 DZIWIWIK, K X								
SCAND 334	IMMIG & ETHNIC FLKLR (VLPA/I&S)	7297 A 5	MWF	200-320	THO	101	SMIDCHENS, G X OFFERED JOINTLY WITH C LIT 334 A IMMIGRANT AND ETHNIC FOLKLORE	CR SB 420 LIT FORMER YUGOSL (VLPA) 2465 A 5 TTH 230-420 THO 234 CRNKOVIC, G									SLAV 499 DIRECTED STUDY/RSCH >7389 A 1-5 TO BE ARRANGED * * FRESHMEN, SOPHOMRS, JUNIORS, SENIORS ONLY INSTR I.D. APPLICATION SMI M253								
SCAND 370	THE VIKINGS (VLPA/I&S)	7298 A 5	TTH	1030-1220	PAB	A118	LEIREN, T OFFERED JOINTLY WITH HSTAM 370 A	<b>CZECH</b>									SLAV 518 LANGUAGE TEACH METH 7390 A 2 T 330-520 DEN 313 BRANDL, K OFFERED JOINTLY WITH GERMAN 518 A CREDIT/NO CREDIT ONLY FOREIGN LANG TEACHING METHODOLOGY								
SCAND 460	HIST OF SCAND LANG (VLPA)	7299 A 5	MWF	1230-150	LOW	116	CONROY, P	CZECH 401 ELEMENTARY CZECH 2558 A 5 MTWTF 130-220 THO 331 OFFERED ONLY IF INSTRUCTOR IS AVAILABLE									SLAV 519 SLAV LANG PEDAGOGY 7391 A 3 MWF 1130-1220 THO 217 BOYLE, E X								
SCAND 490	SPECIAL TOPICS	7300 A 5	MWF	200-320	LOW	219	SMIDCHENS, G IMMIGRANT AND ETHNIC FOLKLORE	CZECH 404 ADVANCED CZECH (VLPA) P 2559 A 5 MTWTF 1230-120 THO 235 OFFERED ONLY IF INSTR IS AVAILABLE									SLAV 560 DIACHRONIC SLAVIC 7392 A 5 WF 230-420 THO 202 COATS, H								
SCAND 498	SENIOR ESSAY (VLPA)	>7301 A 5	TO BE ARRANGED * * MEETS WRITING COURSE REQUIREMENT INSTRUCTOR I.D. RAI 318																						
SCAND 499	INDEP STUDY/RSCH	>7302 A 1-5 TO BE ARRANGED * *	INSTRUCTOR I.D. RAI 318																						
SCAND 503	MTHS OF SCAND STDY	7304 A 5	MW	130-320	RAI	314	STECHER HANS	<b>POLISH</b>									<b>SLAVIC LANGUAGES &amp; LITERATURES</b>								
SCAND 518	LANGUAGE TEACH METH	7305 A 2	T	330-520	DEN	313	BRANDL, K OFFERED JOINTLY WITH ASIAN 518 A CREDIT/NO CREDIT ONLY FOREIGN LANG TEACHING METHODOLOGY	POLSH 401 ELEMENTARY POLISH 6887 A 5 MTWTF 130-220 THO 231 DZIWIWIK, K									SLAVIC 498 SENR HONORS THESIS (VLPA) >8579 A 3-9 TO BE ARRANGED * * INSTR I.D. SMI M253								
SCAND 533	COMMUNITY IN SCAND	7306 A 5	MW	330-520	RAI	314	DUBOIS, T	<b>RUSSIAN</b>									SLAVIC 600 INDEPN DNT STDY/RSCH >7393 A 1-10 TO BE ARRANGED * * GRADS ONLY INSTR I.D. APPLICATION SMI M253								
SCAND 595	TA WORKSHOP	7307 A 1	F	230-320	RAI	314	CREDIT/NO CREDIT ONLY	RUSS 101 FIRST-YEAR RUSSIAN 7269 AA 5 T 930-1020 SAV 216 AUGEROT, J MWTF 830-920 CHU 230 7270 AB 5 T 930-1020 SAV 216 AUGEROT, J MWTF 930-1020 CHU 230 7271 AC 5 T 930-1020 SAV 216 AUGEROT, J MTWTF 930-1020 CHU 8004 7272 BA 5 T 1030-1120 PAR 108 AUGEROT, J MWTF 1030-1120 CHU 8004 7273 BB 5 T 1030-1120 PAR 108 AUGEROT, J MWTF 1030-1120 LOW 219 7274 BC 5 T 1030-1120 PAR 108 AUGEROT, J MWTF 1130-1220 CHU 8004									SLAVIC 800 DOCTORAL DISSERTATN >7394 A 1-10 TO BE ARRANGED * * GRADS ONLY INSTR I.D. APPLICATION SMI M253								
SCAND 600	INDEPN DNT STDY/RSCH	>7308 A 1-10 TO BE ARRANGED * *	CREDIT/NO CREDIT ONLY INSTRUCTOR I.D. RAI 318																						
SCAND 700	MASTERS THESIS	>7309 A 1-10 TO BE ARRANGED * *	CREDIT/NO CREDIT ONLY INSTRUCTOR I.D. RAI 318																						
SCAND 633	COMMUNITY IN SCAND	7306 A 5	MW	330-520	RAI	314	DUBOIS, T	RUSS 201 SECOND-YEAR RUSS (VLPA) P 7276 A 5 MTWTF 930-1020 CHU 228 BOYLE, E 7277 B 5 MTWTF 1030-1120 CHU 228 BOYLE, E									NO OVERLOADS. SOCIOLOGY MAJORS WHO NEED CLASSES TO GRADUATE SHOULD MAKE AN ADVISING APPOINTMENT. SOC 110 OR EQUIVALENT SHOULD BE COMPLETED BEFORE ENROLLING IN ANY 300-LEVEL SOCIOLOGY COURSE. MAJORS: SOC 110 OR EQUIVALENT AND SOC 328-329 SHOULD BE COMPLETED BEFORE ENROLLING IN ANY 400-LEVEL SOCIOLOGY COURSE. ENTRY CODES SAV 210 UNLESS OTHERWISE NOTED.								
SCAND 695	TA WORKSHOP	7307 A 1	F	230-320	RAI	314	CREDIT/NO CREDIT ONLY	RUSS 301 INTERMED RUSSIAN (VLPA) P 7279 A 5 MTWTF 1130-1220 CHU 232 POLACK, Z 7280 B 5 MTWTF 1230-120 CHU 232									SOC 110 ALL SECTIONS - PLUS ONE HOUR LAB * SOC 110 SURVEY SOCIOLOGY (I&S) 7430 AA 5 TTH 1230-150 KNE 130 STARK, R M 830-920 SAV 335 >7431 AB 5 TTH 1230-150 KNE 130 STARK, R M 830-920 SMI 107 DROP CODE REQUIRED (PD.2) "FRESHMAN INTEREST GROUP STUDENTS ONLY" 7432 AC 5 TTH 1230-150 KNE 130 STARK, R T 830-920 SAV 216 7433 AD 5 TTH 1230-150 KNE 130 STARK, R T 830-920 MEB 246 >7434 AE 5 TTH 1230-150 KNE 130 STARK, R T 930-1020 PAR 212 DROP CODE REQUIRED (PD.2) "FRESHMAN INTEREST GROUP STUDENTS ONLY" 7435 AF 5 TTH 1230-150 KNE 130 STARK, R M 830-920 SMI 113								
SCAND 600	INDEPN DNT STDY/RSCH	>7308 A 1-10 TO BE ARRANGED * *	CREDIT/NO CREDIT ONLY INSTRUCTOR I.D. RAI 318																						
SCAND 700	MASTERS THESIS	>7309 A 1-10 TO BE ARRANGED * *	CREDIT/NO CREDIT ONLY INSTRUCTOR I.D. RAI 318																						
SCAND 633	COMMUNITY IN SCAND	7306 A 5	MW	330-520	RAI	314	DUBOIS, T	RUSS 304 READ/TRANS RUSS-ENG (VLPA) P 7281 A 1 M 1130-1220 THO 202 WEST, J CREDIT/NO CREDIT ONLY									SOC 110 ALL SECTIONS - PLUS ONE HOUR LAB *								
SCAND 695	TA WORKSHOP	7307 A 1	F	230-320	RAI	314	CREDIT/NO CREDIT ONLY	RUSS 321 LIT CULT TO 1700 (VLPA/I&S) 7282 AA 5 MTWF 1030-1120 SMI 105 HANEY, J T 1030-1120 SMI 105 OPTIONAL "M" COURSE >7283 AB 5 MTWF 1030-1120 SMI 105 HANEY, J H T 1030-1120 SMI 120 OPTIONAL "M" COURSE									SOC 110 ALL SECTIONS - PLUS ONE HOUR LAB *								
SCAND 600	INDEPN DNT STDY/RSCH	>7308 A 1-10 TO BE ARRANGED * *	CREDIT/NO CREDIT ONLY INSTRUCTOR I.D. RAI 318																						
SCAND 700	MASTERS THESIS	>7309 A 1-10 TO BE ARRANGED * *	CREDIT/NO CREDIT ONLY INSTRUCTOR I.D. RAI 318																						
SCAND 633	COMMUNITY IN SCAND	7306 A 5	MW	330-520	RAI	314	DUBOIS, T	RUSS 401 ADVANCED RUSS (VLPA) P 7284 BA 5 TMTF 930-1020 LOW 117 POLACK, Z M 930-1020 THO 325									SOC 110 ALL SECTIONS - PLUS ONE HOUR LAB *								
SCAND 695	TA WORKSHOP	7307 A 1	F	230-320	RAI	314	CREDIT/NO CREDIT ONLY	RUSS 430 MAJOR AUTHORS (VLPA) 7285 A 5 MTWTF 1130-1220 CHU 226 DIMENT, G X GONCHAROV									SOC 110 ALL SECTIONS - PLUS ONE HOUR LAB *								
SCAND 600	INDEPN DNT STDY/RSCH	>7308 A 1-10 TO BE ARRANGED * *	CREDIT/NO CREDIT ONLY INSTRUCTOR I.D. RAI 318																						
SCAND 700	MASTERS THESIS	>7309 A 1-10 TO BE ARRANGED * *	CREDIT/NO CREDIT ONLY INSTRUCTOR I.D. RAI 318																						
SCAND 633	COMMUNITY IN SCAND	7306 A 5	MW	330-520	RAI	314	DUBOIS, T	RUSS 451 STRUCTURE OF RUSS (VLPA) P 7286 A 5 MTWTF 1230-120 CHU 228 AUGEROT, J									SOC 110 ALL SECTIONS - PLUS ONE HOUR LAB *								





UNIVERSITY OF WASHINGTON

AUTUMN QUARTER 1998

COLLEGE OF ARTS AND SCIENCES

DEPT COURSE TITLE  
SLN SECTION CRD DAY TIME BLDG ROOM INSTRUCTOR  
SPEC CODE COMMENTS

DEPT COURSE TITLE  
SLN SECTION CRD DAY TIME BLDG ROOM INSTRUCTOR  
SPEC CODE COMMENTS

DEPT COURSE TITLE  
SLN SECTION CRD DAY TIME BLDG ROOM INSTRUCTOR  
SPEC CODE COMMENTS

SOCIOLOGY CONT'D

**SOC 275 MURDER (I&S)**  
7499 AA 5 MWF 1030-1120 KNE 220 WEIS,J  
% TTh 1030-1120 JHN 064  
OFFERED JOINTLY WITH SO JU 275 AA  
SOC,SO JU MAJORS ONLY (PD.1)  
7500 AB 5 MWF 1030-1120 KNE 220 WEIS,J  
% TTh 1030-1120 SAV 245  
OFFERED JOINTLY WITH SO JU 275 AB  
SOC,SO JU MAJORS ONLY (PD.1)  
7501 AC 5 MWF 1030-1120 KNE 220 WEIS,J  
% TTh 1030-1120 SAV 241  
OFFERED JOINTLY WITH SO JU 275 AC  
SOC,SO JU MAJORS ONLY (PD.1)  
7502 AD 5 MWF 1030-1120 KNE 220 WEIS,J  
% TTh 1030-1120 SAV 211  
OFFERED JOINTLY WITH SO JU 275 AD  
SOC,SO JU MAJORS ONLY (PD.1)  
7503 AE 5 MWF 1030-1120 KNE 220 WEIS,J  
% TTh 830-920 SAV 241  
OFFERED JOINTLY WITH SO JU 275 AE  
SOC,SO JU MAJORS ONLY (PD.1)  
7504 AF 5 T 130-220 MUS 219 WEIS,J  
% F 1030-1120 BLM 392  
OFFERED JOINTLY WITH SO JU 275 AF  
SOC,SO JU MAJORS ONLY (PD.1)  
7505 AG 5 MWF 1030-1120 KNE 220 WEIS,J  
% TTh 830-920 SAV 245  
OFFERED JOINTLY WITH SO JU 275 AG  
SOC,SO JU MAJORS ONLY (PD.1)  
7506 AH 5 MWF 1030-1120 KNE 220 WEIS,J  
% TTh 830-920 SAV 341  
OFFERED JOINTLY WITH SO JU 275 AH  
SOC,SO JU MAJORS ONLY (PD.1)

**SOC 299 SOC INTEREST GROUP (I&S)**  
>7507 A 2 TTh 930-1020 BAG 106  
CREDIT/NO CREDIT ONLY  
DROP CODE REQUIRED  
SOC 271AL & SOC 371A TO BE TAKEN  
CONCURRENTLY  
SOCIOLGY INTEREST GROUP

**SOC 316 SOCIOLOGICAL THEORY (I&S)**  
7508 AA 5 MTWTh 1030-1120 SAV 249 KISER,E  
% T 930-1020 THO 135  
7509 AB 5 MTWTh 1030-1120 SAV 249 KISER,E  
% W 930-1020 PAR 313  
7510 AC 5 MTWTh 1030-1120 SAV 249 KISER,E  
% W 1130-1220 PAB A102  
7511 AD 5 MTWTh 1030-1120 SAV 249 KISER,E  
% F 1030-1120 CMU 120

**SOC 328 METH SOCIO RSRCH (I&S,QSR)**  
7512 AA 5 MTWTh 830-920 CMU 332 KUO,H  
% F 1230-120 SMI 107  
SOC MAJORS ONLY  
JUNIORS, SENIORS ONLY (PD.1&2)  
7513 AB 5 MTWTh 830-920 CMU 332 KUO,H  
% F 1230-120 SAV 245  
SOC MAJORS ONLY  
JUNIORS, SENIORS ONLY (PD.1&2)  
7514 B 5 MTWThF 930-1020 SAV 317  
SOC MAJORS ONLY  
JUNIORS, SENIORS ONLY (PD.1&2)

**SOC 330 HUMAN ECOLOGY (I&S)**  
7515 A 5 MTWThF 830-920 EE1 037  
7516 U 5 HW 700-920P SAV 125

**SOC 331 POPULATN & SOCIETY (I&S)**  
7517 A 5 MTWThF 1130-1220 JHN 223 GUEST,A  
SOC MAJORS ONLY (PD.1)

**SOC 341 TUTORING SOCIOLOGY**  
>7518 A 2-4 TO BE ARRANGED SCHMITT,D  
CREDIT/NO CREDIT ONLY

**SOC 352 THE FAMILY (I&S)**  
7519 AA 5 MTW 1030-1120 SMI 120 SCHWARTZ,P  
% Th 830-920 SMI 309  
SOC MAJORS ONLY (PD.1)  
7520 AB 5 MTW 1030-1120 SMI 120 SCHWARTZ,P  
% Th 830-920 SMI 304  
SOC MAJORS ONLY (PD.1)  
7521 AC 5 MTW 1030-1120 SMI 120 SCHWARTZ,P  
% F 830-920 SMI 113  
SOC MAJORS ONLY (PD.1)  
7522 AD 5 MTW 1030-1120 SMI 120 SCHWARTZ,P  
% F 830-920 SMI 115  
SOC MAJORS ONLY (PD.1)  
>7523 AE 5 MTW 1030-1120 SMI 120 SCHWARTZ,P  
% Th 1030-1120 JHN 119  
SOC MAJORS ONLY (PD.1)  
ADD CODE REQUIRED (PD.1&2)

7524 AF 5 MTW 1030-1120 SMI 120 SCHWARTZ,P  
% Th 1030-1120 BNS 203  
SOC MAJORS ONLY (PD.1)  
7525 AG 5 MTW 1030-1120 SMI 120 SCHWARTZ,P  
% F 1030-1120 PAB B164  
SOC MAJORS ONLY (PD.1)  
7526 AH 5 MTW 1030-1120 SMI 120 SCHWARTZ,P  
% F 1030-1120 SMI 304  
SOC MAJORS ONLY (PD.1)  
7527 B 5 MTWThF 830-920 SMI 105

**SOC 356 SOCIETY & POLITICS (I&S)**  
7528 AA 5 TTh 1030-1220 EE1 125 BURSTEIN,P  
% F 930-1020 SAV 243  
OFFERED JOINTLY WITH POL S 356 AA  
MEETS WRITING COURSE REQUIREMENT  
SOC MAJORS ONLY (PD.1)  
ADD CODE REQUIRED (PD.3)  
7529 AB 5 TTh 1030-1220 EE1 125 BURSTEIN,P  
% F 930-1020 MEB 250  
OFFERED JOINTLY WITH POL S 356 AB  
MEETS WRITING COURSE REQUIREMENT  
SOC MAJORS ONLY (PD.1)

>7530 AC 5 TTh 1030-1220 EE1 125 BURSTEIN,P  
% F 1030-1120 SMI 113  
OFFERED JOINTLY WITH POL S 356 AC  
MEETS WRITING COURSE REQUIREMENT  
SOC MAJORS ONLY (PD.1)  
ADD CODE REQUIRED (PD.2&3)  
7531 AD 5 TTh 1030-1220 EE1 125 BURSTEIN,P  
% F 1030-1120 SMI 107  
OFFERED JOINTLY WITH POL S 356 AD  
MEETS WRITING COURSE REQUIREMENT  
SOC MAJORS ONLY (PD.1)  
ADD CODE REQUIRED (PD.3)  
7532 B 5 MTWThF 930-1020 DEN 206  
OFFERED JOINTLY WITH POL S 356 B

PREFERENCE FOR MAJORS: SECTIONS AA - AD

**SOC 362 AMER RACE/ETHN RELS (I&S)**  
7533 AA 5 MTWTh 1230-120 GWN 301 BLACK,A  
% T 830-920 DEN 213  
SOC MAJORS ONLY (PD.1)  
7534 AB 5 MTWTh 1230-120 GWN 301 BLACK,A  
% W 830-920 PAR 213  
SOC MAJORS ONLY (PD.1)  
7535 AC 5 MTWTh 1230-120 GWN 301 BLACK,A  
% Th 830-920 DEN 206  
SOC MAJORS ONLY (PD.1)  
7536 AD 5 MTWTh 1230-120 GWN 301 BLACK,A  
% W 830-920 CMU 8006  
SOC MAJORS ONLY (PD.1)  
7537 AE 5 MTWTh 1230-120 GWN 301 BLACK,A  
% T 830-920 PAR 213  
SOC MAJORS ONLY (PD.1)  
7538 AF 5 MTWTh 1230-120 GWN 301 BLACK,A  
% F 1130-1220 SAV 245  
SOC MAJORS ONLY (PD.1)  
7539 AG 5 MTWTh 1230-120 GWN 301 BLACK,A  
% Th 830-920 CMU 326  
SOC MAJORS ONLY (PD.1)  
7540 AH 5 MTWTh 1230-120 GWN 301 BLACK,A  
% F 1130-1220 SAV 317  
SOC MAJORS ONLY (PD.1)

**SOC 364 WOMEN IN SOC STRUC (I&S)**  
7541 A 5 TTh 1230-250 SMI 120  
SOC MAJORS ONLY (PD.1)

**SOC 365 URBAN COMMUNITY (I&S)**  
7544 A 5 TTh 1130-120 JHN 101 CONLEY,D  
SOC MAJORS ONLY (PD.1)

**SOC 371 CRIMINOLOGY (I&S)**  
>7545 A 5 MTWThF 1030-1120 ARC 025  
DROP CODE REQUIRED  
CONCURRENT WITH SOC 299A AND 271AL  
7546 B 5 MTWThF 930-1020 SMI 105  
SOC MAJORS ONLY (PD.1)

**SOC 372 INTRO CRIM JUSTICE (I&S)**  
7548 A 5 MTWThF 930-1020 JHN 223  
SOC MAJORS ONLY (PD.1)

**SOC 399 UNDERGRAD INTERNSHIP**  
>7549 A 2-5 TO BE ARRANGED  
CREDIT/NO CREDIT ONLY

**SOC 401 SPECIAL TOPICS (I&S)**  
7550 A 5 MW 1230-250 SAV 241 CONLEY,D  
SOC MAJORS ONLY  
SENIORS ONLY (PD.1)  
"DRUGS & ALCHOL"

7551 B 5 TTh 130-350 SMI 304 SCHMITT,D  
% TTh 130-350 SAV 125  
SENIORS ONLY  
SOC MAJORS ONLY  
ADD CODE REQUIRED (PD.3)  
BEHAVIORAL SOCIOLOGY

**SOC 410 HIST SOCIAL THOUGHT (I&S)**  
7552 A 5 MTWThF 1130-1220 SMI 305  
SENIORS ONLY (PD.1)  
SOC MAJORS ONLY (PD.1&2)

**SOC 429 PRACT DATA ANALYSIS (I&S)**  
7553 A 3 TTh 130-250 RAI 107 GUEST,A  
GRADS ONLY  
SOC MAJORS ONLY  
OTHERS BY PERM

**SOC 447 SOCIAL MOVEMENTS (I&S)**  
7554 A 5 MTWThF 130-220 SMI 404  
SENIORS ONLY (PD.1)  
SOC MAJORS ONLY (PD.1&2)  
NO FRESHMEN (PD.3)

**SOC 451 SOCIAL CHANGE (I&S)**  
7555 A 5 MTWThF 1030-1120 SMI 115  
SOC MAJORS ONLY  
SENIORS ONLY (PD.1)

**SOC 456 POLITICAL SOC (I&S)**  
7556 A 5 MTWThF 1130-1220 SMI 405  
SOC MAJORS ONLY (PD.1&2)

**SOC 457 SOCLGY OF RELIGION (I&S)**  
7557 A 5 MTWThF 930-1020 SAV 241  
SENIORS ONLY (PD.1)  
SOC MAJORS ONLY (PD.1&2)  
OPTIONAL WRITING COURSE

**SOC 460 SOC DIFFERENTIATION (I&S)**  
7558 A 5 MTWThF 1130-1220 THO 325  
SENIORS ONLY (PD.1)  
SOC MAJORS ONLY (PD.1&2)

**SOC 465 COMPLEX ORGANIZATNS (I&S)**  
7561 A 5 MTWThF 930-1020 SMI 307  
SENIORS ONLY (PD.1)  
SOC MAJORS ONLY (PD.1&2)  
7562 B 5 MTWThF 830-920 SMI 405  
SENIORS ONLY (PD.1)  
SOC MAJORS ONLY (PD.1&2)

**SOC 466 INDUSTRIAL SOCIOLOGY (I&S)**  
7563 A 5 MW 1230-250 SAV 315 HAMILTON,G  
SENIORS ONLY (PD.1)  
SOC MAJORS ONLY (PD.1&2)  
7564 B 5 TTh 1230-250 SMI 407 HAMILTON,G  
SENIORS ONLY (PD.1)  
SOC MAJORS ONLY (PD.1&2)

**SOC 472 JUVENILE DELINQNCY (I&S)**  
7565 AA 5 MTWTh 1230-120 SAV 239 WEIS,J  
% W 1030-1120 BAG 131  
SENIORS ONLY (PD.1)  
SOC MAJORS ONLY (PD.1)  
SOC,SO JU MAJORS ONLY (PD.2&3)  
7566 AB 5 MTWTh 1230-120 SAV 239 WEIS,J  
% Th 1030-1120 BAG 154  
SENIORS ONLY (PD.1)  
SOC MAJORS ONLY (PD.1)  
SOC,SO JU MAJORS ONLY (PD.2&3)

7567 AC 5 MTWTh 1230-120 SAV 239 WEIS,J  
% W 1130-1220 MUS 223  
SENIORS ONLY (PD.1)  
SOC MAJORS ONLY (PD.1)  
SOC,SO JU MAJORS ONLY (PD.2&3)  
7568 AD 5 MTWTh 1230-120 SAV 239 WEIS,J  
% W 830-920 CHL 021  
SENIORS ONLY (PD.1)  
SOC MAJORS ONLY (PD.1)  
SOC,SO JU MAJORS ONLY (PD.2&3)

7569 AE 5 MTWTh 1230-120 SAV 239 WEIS,J  
% Th 1130-1220 SMI 304  
SENIORS ONLY (PD.1)  
SOC MAJORS ONLY (PD.1)  
SOC,SO JU MAJORS ONLY (PD.2&3)  
7570 AF 5 MTWTh 1230-120 SAV 239 WEIS,J  
% TTh 830-920 PAR 112  
SENIORS ONLY (PD.1)  
SOC MAJORS ONLY (PD.1)  
SOC,SO JU MAJORS ONLY (PD.2&3)

7571 AG 5 MTWTh 1230-120 SAV 239 WEIS,J  
% F 1230-120 SMI 113  
SENIORS ONLY (PD.1)  
SOC MAJORS ONLY (PD.1)  
SOC,SO JU MAJORS ONLY (PD.2&3)

COLLEGE OF ARTS AND SCIENCES

AUTUMN QUARTER 1998

Table with columns: DEPT, COURSE, TITLE, SLN SECTION, CRD, DAY, TIME, BLDG ROOM, INSTRUCTOR, SPEC CODE, COMMENTS

SOCIOLOGY CONT'D

Table listing sociology courses including SOC 473 CORRECTIONS, SOC 481 ISSUES ANALYTIC SOC, SOC 491 SOCIOL OF SCIENCE, SOC 499 UNDERGRAD RESEARCH, SOC 500 TEACH SOC AS TA, SOC 501 PROSEMINAR, SOC 510 SMNR IN SOC THEORY, SOC 513 DEM & ECOL.

Table listing sociology courses including SOC 514 THEOR IN SOC PSYCH, SOC 516 ORGANIZATIONS, SOC 529 MULT INDICATORS, SOC 551 FAMILY & GNDR RLTHS, SOC 566 SMNR COMPLEX ORGZNS, SOC 590 SPCL TOPICS SOCLGY, SOC 600 INDEPDNT STDY/RSCH, SOC 700 MASTERS THESIS, SOC 800 DOCTORAL DISSERTATN.

SPEECH & HEARING SCIENCES

Table listing speech and hearing sciences courses including SPHSC 100 VOICE&ARTIC IMPROV, SPHSC 111 AMER ENGLISH SOUNDS.

Table listing various other courses including 7832 AC 2, SPHSC DEPT RESERVES THE RIGHT TO DROP STUDENTS, SPHSC 281 THE NATURE OF SOUND, SPHSC 303 LANGUAGE SCIENCE, SPHSC 305 SPEECH & LANG DIS, SPHSC 391 PRACTCM IN AUDIOLOGY, SPHSC 425 ALL SECTIONS - OPEN TO NON-MAJORS, SPHSC 425 SPEECH, LANG, BRAIN, SPHSC 454 AUG&ALT COM: ACCESS, SPHSC 462 HEARING DEVELOPMENT, SPHSC 491 SCHOOL AUDIO PRACTM.

SYMBOLS

VLPA = Visual, Literary and Performing Arts
I&S = Individuals and Societies
NW = Natural World
QSR = Quantitative, Symbolic, or Formal Reasoning
C = English Composition
P = See Web Catalog for Prerequisites - www.washington.edu/students/crscat
H = Honors Course
> = Limited enrollment in this section, students must obtain Entry Code or Faculty Number
PD1 = Period I (May 8-Jun. 21)
PD2 = Period II (Jun. 22-Sep. 27)
PD3 = Period III (Sep. 28-Oct. 11)
PD4 = Period IV (Oct. 12-Nov 15)
How to Read Course Listings (See back of Time Schedule)
% = New Course See www.washington.edu/students/crscat



## COLLEGE OF ARTS AND SCIENCES

## AUTUMN QUARTER 1998

DEPT COURSE TITLE SLN SECTION CRD DAY TIME BLDG ROOM INSTRUCTOR SPEC CODE COMMENTS	DEPT COURSE TITLE SLN SECTION CRD DAY TIME BLDG ROOM INSTRUCTOR SPEC CODE COMMENTS	DEPT COURSE TITLE SLN SECTION CRD DAY TIME BLDG ROOM INSTRUCTOR SPEC CODE COMMENTS
<b>SPEECH COMMUNICATION CONT'D</b>		
<b>SP CMU 235 PARLIAMNTRY PROCED (VLPA/I&amp;S)</b>		
7713 A 3 MWF 1030-1120 RAI 107 BOSHAJIAN, H		
<b>SP CMU 301 INTERVIEWING (VLPA/I&amp;S)</b>		
7714 A 5 MW 1130-120 RAI 109 COUTU, L		
F 1130-1220 RAI 109		
ADD CODE REQUIRED (PD.3)		
SEE INSTRUCTOR FIRST DAY OF CLASS		
<b>SP CMU 305 PERSPECT LANG SP CMU (VLPA/I&amp;S)</b>		
7715 A 5 MW 830-1020 SMI 305 COUTU, L		
F 930-1020 SMI 305		
ADD CODE REQUIRED (PD.3)		
SEE INSTR FIRST DAY OF CLASS		
<b>SP CMU 334 ALL SECTIONS - ADD CODE REQ'D (PD. 3); SEE INSTR 1ST DAY OF CLASS</b>		
<b>SP CMU 334 ESSNTLS OF ARGUMENT (VLPA/I&amp;S)</b>		
7716 A 5 MWTWTF 830-920 RAI 116		
ADD CODE REQUIRED (PD.3)		
7717 B 5 MWTWTF 930-1020 SAV 153		
ADD CODE REQUIRED (PD.3)		
7718 C 5 MWTWTF 1130-1220 SAV 127		
ADD CODE REQUIRED (PD.3)		
<b>SP CMU 373 PRIN GROUP DISCUSSN (VLPA/I&amp;S)</b>		
7719 A 5 TTh 1030-1220 PAR 212 GASTIL, J		
F 1030-1120 PAR 212		
SP CHU MAJORS ONLY (PD.1)		
ADD CODE REQUIRED (PD.3)		
SEE INSTR FIRST DAY OF CLASS		
<b>SP CMU 382 INTRO COMM RESEARCH (I&amp;S)</b>		
7720 A 5 MW 1130-120 SAV 317 STAMM, K		
OFFERED JOINTLY WITH CMU 382 A		
SP CHU MAJORS ONLY (PD.1)		
ADD CODE REQUIRED (PD.3)		
7721 B 5 TTh 830-1020 SMI 407		
OFFERED JOINTLY WITH CMU 382 B		
SP CHU MAJORS ONLY (PD.1)		
<b>SP CMU 425 AMER PUBLIC ADDRESS (VLPA/I&amp;S)</b>		
7722 A 5 MWTWTF 930-1020 SAV 341 CECCARELLI, L		
ADD CODE REQUIRED (PD.3)		
SEE INSTR 1ST DAY OF CLASS		
<b>SP CMU 474 CMU IN CONFLICT (VLPA/I&amp;S)</b>		
7723 A 5 TTh 1230-220 DEN 212 STEWART, J		
F 130-220 DEN 212		
ADD CODE REQUIRED (PD.3)		
SEE INSTR FIRST DAY OF CLASS		
<b>SP CMU 478 INTERCULTURAL COMM (I&amp;S)</b>		
7725 A 5 MW 1030-1220 SAV 241 MANUSOV, V		
F 1130-1220 SAV 241		
OFFERED JOINTLY WITH CMU 421 A		
ADD CODE REQUIRED (PD.3)		
SEE INSTR 1ST DAY OF CLASS		
<b>SP CMU 498 SPEC TOPICS SP CMU</b>		
7726 A 3 MWF 1230-120 RAI 121 BOSHAJIAN, H		
FREEDOM OF SPEECH & "UN-AMERICAN"		
EDUCATORS & ARTISTS		
<b>SP CMU 499 UNDERGRAD RESEARCH</b>		
>7727 A 1-5 TO BE ARRANGED * *		
>7728 B 1-5 TO BE ARRANGED * *		
EC RAI 104; INTERMED MEDIA INTERNSHP NYQUIST, J		
<b>SP CMU 501 GRAD RES SPCH COM</b>		
7729 A 3 MWF 930-1020 RAI 114 PHILIPSEN, C		
GRADS ONLY		
<b>SP CMU 524 STDYS CONTEMP RHET</b>		
7730 A 5 TTh 230-420 RAI 114 WARNICK, B		
TO BE ARRANGED * *		
GRADS ONLY		
<b>SP CMU 550 INSTR DESIGN SPCH</b>		
7731 A 4 MW 1230-220 RAI 114 STATON, A		
GRADS ONLY		
<b>SP CMU 600 INDEPNONT STDY/RSCH</b>		
>7732 A 1-10 TO BE ARRANGED * *		
GRADS ONLY		
INSTRUCTOR I.D. REQUIRED		
>7733 B 1-10 TO BE ARRANGED * *		
CREDIT/NO CREDIT ONLY		
GRADS ONLY		
INSTRUCTOR I.D. REQUIRED		
<b>SP CMU 700 MASTERS THESIS</b>		
>7734 A 1-10 TO BE ARRANGED * *		
GRADS ONLY		
INSTRUCTOR I.D. REQUIRED		
<b>SP CMU 800 DOCTORAL DISSERTATN</b>		
>7735 A 1-10 TO BE ARRANGED * *		
GRADS ONLY		
INSTRUCTOR I.D. REQUIRED		
<b>STATISTICS</b>		
ADD CODES TO OVERLOAD CLASSES ARE AVAILABLE FROM THE INSTRUCTORS DURING THE FIRST WEEK OF THE QUARTER ONLY, WHEN ATTENDANCE IS MANDATORY		
<b>STAT 220 ALL SECTIONS - STUDENTS NOT ATTENDING 1ST WEEK MAY BE DROPPED; EC SEE INSTRUCTOR (PD. 3 ONLY)</b>		
<b>STAT 220 BASIC STATISTICS (NW, QSR)</b>		
7894 AA 5 MWF 830-920 SAV 239		
TTh 830-920 MOR 226		
ADD CODE REQUIRED (PD.3)		
7895 AB 5 MWF 830-920 SAV 239		
TTh 830-920 MUE 154		
ADD CODE REQUIRED (PD.3)		
7896 AC 5 MWF 830-920 SAV 239		
TTh 830-920 LOW 201		
7897 AD 5 MWF 830-920 SAV 239		
TTh 930-1020 BLM 312		
ADD CODE REQUIRED (PD.3)		
7898 AE 5 MWF 830-920 SAV 239		
TTh 930-1020 BLM 314		
ADD CODE REQUIRED (PD.3)		
7899 AF 5 MWF 830-920 SAV 239		
TTh 930-1020 BLM 305		
ADD CODE REQUIRED (PD.3)		
<b>STAT 311 ALL SECTIONS - EC SEE INSTR (PD 3 ONLY)</b>		
<b>STAT 311 ELEMNTS STAT METHOD (NW, QSR)</b>		
7901 AA 5 MWF 230-320 SAV 239		
TTh 830-920 SAV 243		
OFFERED JOINTLY WITH ECON 311 AA		
ADD CODE REQUIRED (PD.3)		
7902 AB 5 MWF 230-320 SAV 239		
TTh 830-920 * *		
OFFERED JOINTLY WITH ECON 311 AB		
ADD CODE REQUIRED (PD.3)		
7903 AC 5 MWF 230-320 SAV 239		
TTh 930-1020 * *		
OFFERED JOINTLY WITH ECON 311 AC		
ADD CODE REQUIRED (PD.3)		
7904 AD 5 MWF 230-320 SAV 239		
TTh 1030-1120 SAV 243		
OFFERED JOINTLY WITH ECON 311 AD		
ADD CODE REQUIRED (PD.3)		
7905 AE 5 MWF 230-320 SAV 239		
TTh 1230-120 SAV 243		
OFFERED JOINTLY WITH ECON 311 AE		
ADD CODE REQUIRED (PD.3)		
7906 AF 5 MWF 230-320 SAV 239		
TTh 1230-120 SAV 245		
OFFERED JOINTLY WITH ECON 311 AF		
ADD CODE REQUIRED (PD.3)		
<b>STAT 381 STAT FOR SOC SCIENC (NW)</b>		
7907 A 3 MWF 130-220 DEN 211		
<b>STAT 390 PROB STAT ENG SCI (NW)</b>		
7908 AA 4 MWTWTF 230-320 MLR 301		
T 130-220 MEB 235		
OFFERED JOINTLY WITH MATH 390 AA		
7909 AB 4 MWTWTF 230-320 MLR 301		
T 130-220 LOW 111		
OFFERED JOINTLY WITH MATH 390 AB		
7910 AC 4 MWTWTF 230-320 MLR 301		
T 230-320 DEN 307		
OFFERED JOINTLY WITH MATH 390 AC		
7911 AD 4 MWTWTF 230-320 MLR 301		
T 230-320 LOW 106		
OFFERED JOINTLY WITH MATH 390 AD		
<b>STAT 394 PROBABILITY I (NW)</b>		
7912 A 3 MWF 830-920 LOW 201		
OFFERED JOINTLY WITH MATH 394 A		
7913 B 3 MWF 1030-1120 EE1 031		
OFFERED JOINTLY WITH MATH 394 B		
<b>STAT 421 APPL STAT EXP DESGN (NW)</b>		
7914 AA 4 MWF 230-320 DEN 211		
W 330-420 DEN 211		
<b>STAT 481 INTRO MATH STAT (NW)</b>		
7915 AA 5 TTh 130-310 SAV 216		
F 330-420 SAV 216		
OFFERED JOINTLY WITH ECON 481 AA		
7916 AB 5 TTh 130-310 SAV 216		
F 430-520P SAV 216		
OFFERED JOINTLY WITH ECON 481 AB		
<b>STAT 486 EXPERIMENTAL DESIGN (NW)</b>		
7917 A 3 TTh 1030-1150 SAV 343		
OFFERED JOINTLY WITH Q SCI 486 A		
EC CALL 543-1191		
<b>STAT 491 INTRO STOCHSTC PROC (NW)</b>		
7918 A 3 MWF 1230-120 SMI 405		
OFFERED JOINTLY WITH MATH 491 A		
<b>STAT 499 UNDERGRAD RESEARCH</b>		
>7919 A 1-5 TO BE ARRANGED * *		
INSTRUCTOR I.D. CALL 543-8296 OR		
EMAIL: kristin@stat.washington.edu		
<b>STAT 512 STATISTICAL INFERENCE</b>		
7920 AA 4 MWF 1030-1120 AND 010		
Th 1030-1120 WFS 201		
<b>STAT 516 STOCHASTIC MODELING</b>		
7921 A 4 TTh 130-320 KNE 220		
<b>STAT 519 TIME SERIES</b>		
7922 A 3 MWF 930-1020 BLM 408		
<b>STAT 521 ADV PROBABILITY</b>		
7923 A 3 MWF 1130-1220 PAR 212		
OFFERED JOINTLY WITH MATH 521 A		
<b>STAT 534 STAT COMPUTING</b>		
7924 A 3 TTh 1130-1245 HST T140		
OFFERED JOINTLY WITH BIOST 534 A		
<b>STAT 570 INTRO LINEAR MODELS</b>		
7925 AA 3 MWF 130-220 HST T739		
W 1230-120 HST T635		
OFFERED JOINTLY WITH BIOST 570 AA		
<b>STAT 576 STAT METH SURV DATA</b>		
7926 A 3 MW 900-1020 HST T359		
OFFERED JOINTLY WITH BIOST 576 A		
<b>STAT 578 SPEC TOP ADV BIOST</b>		
7927 A 3 T 930-1050 HST T360A		
Th 930-1050 HST T360		
OFFERED JOINTLY WITH BIOST 578 A		
CREDIT/NO CREDIT ONLY		
7928 B 3 MW 900-1020 HST T474		
OFFERED JOINTLY WITH BIOST 578 B		
<b>STAT 581 ADV THRY STAT INFER</b>		
7929 A 3 MWF 1030-1120 DEN 205		
<b>STAT 590 STAT SEMINAR</b>		
>7930 A 1 M 330-520 KNE 210		
CREDIT/NO CREDIT ONLY		
EC CALL 543-8296 OR EMAIL:		
kristin@stat.washington.edu		

### SYMBOLS

VLPA = Visual, Literary and Performing Arts	H = Honors Course	PD1 = Period I (May 8-Jun. 21)
I&S = Individuals and Societies	> = Limited enrollment in this section, students	PD2 = Period II (Jun. 22-Sep. 27)
NW = Natural World	must obtain Entry Code or Faculty Number	PD3 = Period III (Sep. 28-Oct. 11)
QSR = Quantitative, Symbolic, or Formal Reasoning		PD4 = Period IV (Oct. 12-Nov 15)
C = English Composition		
P = See Web Catalog for Prerequisites - <a href="http://www.washington.edu/students/crscat">www.washington.edu/students/crscat</a>	"How to Read Course Listings" (See back of Time Schedule)	% = New Course See <a href="http://www.washington.edu/students/crscat">www.washington.edu/students/crscat</a>



COLLEGE OF ARTS AND SCIENCES

AUTUMN QUARTER 1998

DEPT COURSE TITLE  
SLN SECTION CRD DAY TIME BLDG ROOM INSTRUCTOR  
SPEC CODE COMMENTS

DEPT COURSE TITLE  
SLN SECTION CRD DAY TIME BLDG ROOM INSTRUCTOR  
SPEC CODE COMMENTS

DEPT COURSE TITLE  
SLN SECTION CRD DAY TIME BLDG ROOM INSTRUCTOR  
SPEC CODE COMMENTS

ZOOLOGY CONT'D

**ZOOL 575 HISTORICAL ECOLOGY**  
>8146 A 2 TO BE ARRANGED \* \* PAINE, R  
CREDIT/NO CREDIT ONLY  
EC KIN 528 OR CALL 543-1649

**ZOOL 579 EVOLUTIONARY ECOL**  
>8147 A 2 TO BE ARRANGED \* \* ROHWER, S  
CREDIT/NO CREDIT ONLY  
EC: E-MAIL rohwer@u.washington.edu

**ZOOL 580 ENVIR PHYS & BEHAV**  
8148 A 2 F 130-230 KIN 502 WINGFIELD, J  
CREDIT/NO CREDIT ONLY RAMENOFSKY, M  
KENAGY, G

**ZOOL 800 INDEPNENT STDY/RSCH**  
>8149 A 1-10 TO BE ARRANGED \* \*  
CREDIT/NO CREDIT ONLY  
INSTR I.D. KIN 106 OR CALL 685-8240

**ZOOL 700 MASTERS THESIS**  
>8151 A 1-10 TO BE ARRANGED \* \*  
CREDIT/NO CREDIT ONLY  
INSTR I.D. KIN 106 OR CALL 685-8240

**ZOOL 800 DOCTORAL DISSERTATN**  
>8153 A 1-10 TO BE ARRANGED \* \*  
CREDIT/NO CREDIT ONLY  
INSTR I.D. KIN 106 OR CALL 685-8240

1087 CA 5 TTh 230-350 SEC 110  
WF 830-920 BLM 312  
NO FRESHMEN

1088 CB 5 TTh 230-350 SEC 110  
WF 930-1020 BLM 212  
NO FRESHMEN

1089 CC 5 TTh 230-350 SEC 110  
WF 1030-1120 DEN 212  
NO FRESHMEN

1090 DA 5 MW 800-920 SEC 110  
TTh 830-920 BLM 313  
NO FRESHMEN

1091 DB 5 MW 800-920 SEC 110  
TTh 930-1020 BLM 313  
NO FRESHMEN

1092 DC 5 MW 800-920 SEC 110  
TTh 1230-120 EE1 125  
NO FRESHMEN

1093 EA 5 MW 930-1050 SEC 110  
TTh 830-920 BLM 309  
NO FRESHMEN

1094 EB 5 MW 930-1050 SEC 110  
TTh 930-1020 BLM 214  
NO FRESHMEN

1095 EC 5 MW 930-1050 SEC 110  
TTh 730-820 BLM 301  
NO FRESHMEN

1096 FA 5 MW 1100-1220 SEC 110  
TTh 130-220 RAI 121  
NO FRESHMEN

1097 FB 5 MW 1100-1220 SEC 110  
TTh 230-320 DEN 212  
NO FRESHMEN

1098 FC 5 MW 1100-1220 SEC 110  
TTh 330-420 BLM 411  
NO FRESHMEN

1109 BD 3 MW 130-250 THO 119  
NO FRESHMEN  
ACCTG MAJORS ONLY  
CONCURR. REGISTR. IN ACCTG. 330 E  
MUST REGISTER FOR 330 FIRST

1110 CA 3 TTh 900-1020 BLM 304  
NO FRESHMEN  
ACCTG MAJORS ONLY  
CONCURR. REGISTR. IN ACCTG. 330 B  
MUST REGISTER FOR 330 FIRST

1111 CB 3 TTh 900-1020 BLM 304  
NO FRESHMEN  
ACCTG MAJORS ONLY  
CONCURR. REGISTR. IN ACCTG. 330 C  
MUST REGISTER FOR 330 FIRST

1112 CC 3 TTh 900-1020 BLM 304  
NO FRESHMEN  
ACCTG MAJORS ONLY  
CONCURR. REGISTR. IN ACCTG. 330 D  
MUST REGISTER FOR 330 FIRST

1113 CD 3 TTh 900-1020 BLM 304  
NO FRESHMEN  
ACCTG MAJORS ONLY  
CONCURR. REGISTR. IN ACCTG. 330 E  
MUST REGISTER FOR 330 FIRST

1114 DB 3 TTh 1030-1150 THO 119  
NO FRESHMEN  
ACCTG MAJORS ONLY  
CONCURR. REGISTR. IN ACCTG. 330 C  
MUST REGISTER FOR 330 FIRST

1115 DC 3 TTh 1030-1150 THO 119  
NO FRESHMEN  
ACCTG MAJORS ONLY  
CONCURR. REGISTR. IN ACCTG. 330D  
MUST REGISTER FOR 330 FIRST

1116 DD 3 TTh 1030-1150 THO 119  
NO FRESHMEN  
ACCTG MAJORS ONLY  
CONCURR. REGISTR. IN ACCTG. 330 E  
MUST REGISTER FOR 330 FIRST

SCHOOL OF BUSINESS  
ADMINISTRATION

ENTRY CODES AVAILABLE IN MKZ 110 FOR GRADS.  
REGISTRATION IN GRADUATE BUSINESS COURSES 500  
AND ABOVE REQUIRES THE APPROVAL OF THE GRADUATE  
BUSINESS PROGRAM OFFICE.  
THE SCHOOL OF BUSINESS RESERVES THE RIGHT TO DROP  
STUDENTS FROM CLASSES WHICH STUDENTS DO NOT  
ATTEND DURING THE 1ST WEEK. STUDENTS MUST SEE  
INSTRUCTORS FOR OVERLOAD OR ENTRY CODES

**ACCTG 225 MANAGERIAL ACCTG**  
1100 AA 5 MW 330-450 SEC 110  
TTh 330-420 BLM 212  
NO FRESHMEN

1101 AB 5 MW 330-450 SEC 110  
TTh 130-220 SAV 315  
NO FRESHMEN

1102 AC 5 MW 330-450 SEC 110  
TTh 230-320 AND 223  
NO FRESHMEN

**ACCTG 302 INTERMED ACCTG II**  
1117 A 3 MW 930-1050 SAV 211  
NO FRESHMEN  
ACCTG MAJORS ONLY

ACCOUNTING

**ACCTG 199 ACCTG PROB SOLVING**  
>1078 A 2 TTh 330-420 BLM 305  
BUSINESS EDUCATION OPPORTUNITY  
PROGRAM STUDENTS ONLY; MUST BE  
TAKEN WITH 215; EC REQUIRED

>1079 B 2 MW 330-420 BLM 305  
BUSINESS EDUCATION OPPORTUNITY  
PROGRAM STUDENTS ONLY; MUST BE  
TAKEN WITH 215

**ACCTG 301 ALL SECTIONS - STUDENT MUST REGISTER  
FOR ACCTG 330 BEFORE REGISTERING FOR ACCTG 301**

**ACCTG 301 INTERMED ACCTG I**  
1103 AA 3 MW 1030-1150 BLM 311  
NO FRESHMEN  
ACCTG MAJORS ONLY  
CONCURR. REGISTR. IN ACCTG. 330 B  
MUST REGISTER FOR 330 FIRST

1104 AB 3 MW 1030-1150 BLM 311  
NO FRESHMEN  
ACCTG MAJORS ONLY  
CONCURRENT REGISTR. IN ACCTG. 330 C  
MUST REGISTER FOR 330 FIRST

1105 AC 3 MW 1030-1150 BLM 311  
NO FRESHMEN  
ACCTG MAJORS ONLY  
CONCURR. REGISTR. IN ACCTG. 330 D  
MUST REGISTER FOR 330 FIRST

1106 BA 3 MW 130-250 THO 119  
NO FRESHMEN  
ACCTG MAJORS ONLY  
CONCURR. REGISTR. IN ACCTG. 330 B  
MUST REGISTER FOR 330 FIRST

1107 BB 3 MW 130-250 THO 119  
NO FRESHMEN  
ACCTG MAJORS ONLY  
CONCURR. REGISTR. IN ACCTG. 330 C  
MUST REGISTER FOR ACCTG. 330 FIRST

1108 BC 3 MW 130-250 THO 119  
NO FRESHMEN  
ACCTG MAJORS ONLY  
CONCURR. REGISTR. IN ACCTG. 330 D  
MUST REGISTER FOR 330 FIRST

**ACCTG 303 INTERMED ACCTG III**  
1118 A 3 TTh 800-920 BLM 214  
MEETS WRITING COURSE REQUIREMENT  
NO FRESHMEN  
ACCTG MAJORS ONLY

**ACCTG 215 ALL SECTIONS - STUDENTS NEED TO ENROLL  
FOR BOTH THE MAIN LECTURE AND ONE OF THE 3 QUIZ  
SECTIONS WITHIN THE RESPECTIVE LECTURES (A, B, C, D  
OR E).**

**ACCTG 215 ACCTG & FIN REPRNTG**  
1081 AA 5 TTh 1030-1150 SEC 110  
WF 830-920 BLM 212  
NO FRESHMEN

1082 AB 5 TTh 1030-1150 SEC 110  
WF 930-1020 BLM 311  
NO FRESHMEN

1083 AC 5 TTh 1030-1150 SEC 110  
WF 1030-1120 SAV 341  
NO FRESHMEN

1084 BA 5 TTh 100-220 SEC 110  
WF 1130-1220 CMU 332  
NO FRESHMEN

1085 BB 5 TTh 100-220 SEC 110  
WF 130-220 MUE 155  
NO FRESHMEN

1086 BC 5 TTh 100-220 SEC 110  
WF 230-320 ART 003  
NO FRESHMEN

**ACCTG 311 COST ACCOUNTING**  
1119 A 3 TTh 230-350 DEN 216  
NO FRESHMEN  
ACCTG MAJORS ONLY

**ACCTG 330 ACCTG INFO SYSTEMS**  
1120 A 3 MW 800-920 BLM 408  
NO FRESHMEN  
ACCTG MAJORS ONLY

1121 B 3 TTh 1030-1150 BLM 212  
NO FRESHMEN  
ACCTG MAJORS ONLY  
CONCURR. REGISTR. REQ'D IN  
ACCTG. 301 AA, BA, OR CA  
MUST REGISTER FOR 330 FIRST

1122 C 3 TTh 130-250 BLM 312  
NO FRESHMEN  
ACCTG MAJORS ONLY  
CONCURR. REGISTR. REQ'D IN  
ACCTG. 301 AB, BB, CB, OR DB  
MUST REGISTER FOR 330 FIRST

1123 D 3 MW 900-1020 BLM 313  
NO FRESHMEN  
ACCTG MAJORS ONLY  
CONCURR REGISTR REQ'D IN  
ACCTG 301 AC, BC, CC, OR DC  
MUST REGISTER FOR 330 FIRST

1124 E 3 MW 1030-1150 EE1 003  
NO FRESHMEN  
ACCTG MAJORS ONLY  
CONCURR REGISTR REQ'D IN  
ACCTG 301 BD, CD, OR DD  
MUST REGISTER FOR 330 FIRST

SYMBOLS

VLPA = Visual, Literary and Performing Arts  
I&S = Individuals and Societies  
NW = Natural World  
QSR = Quantitative, Symbolic, or Formal Reasoning  
C = English Composition  
P = See Web Catalog for Prerequisites - [www.washington.edu/students/crscat](http://www.washington.edu/students/crscat)

H = Honors Course  
> = Limited enrollment in this section, students  
must obtain Entry Code or Faculty Number

PD1 = Period I (May 8-Jun. 21)  
PD2 = Period II (Jun. 22-Sep. 27)  
PD3 = Period III (Sep. 28-Oct. 11)  
PD4 = Period IV (Oct. 12-Nov 15)

"How to Read Course Listings" (See back of Time Schedule)

% = New Course See [www.washington.edu/students/crscat](http://www.washington.edu/students/crscat)

## AUTUMN QUARTER 1998

DEPT COURSE TITLE						DEPT COURSE TITLE						DEPT COURSE TITLE					
SLN SECTION	CRD	DAY TIME	BLDG ROOM	INSTRUCTOR		SLN SECTION	CRD	DAY TIME	BLDG ROOM	INSTRUCTOR		SLN SECTION	CRD	DAY TIME	BLDG ROOM	INSTRUCTOR	
SPEC CODE		COMMENTS				SPEC CODE		COMMENTS				SPEC CODE		COMMENTS			
<b>ACCOUNTING CONT'D</b>																	
<b>ACCTG 371 AUD OR INDS INTRSH</b>						>1149 B 1-10 MTWTF 1230-120 BLM 303						8565 B 4 MW 1030-1220 BLM 202 HELF,S					
>1125 A 2 TO BE ARRANGED * * CREDIT/NO CREDIT ONLY NO FRESHMEN ACCTG MAJORS ONLY						WRITING COURSE REQUIREMENT BUS AD,ACCTG MAJORS ONLY (PD.1&2)						MEETS WRITING COURSE REQUIREMENT NO ACCTG MAJORS NO FRESHMEN (PD.1&2) B A MAJORS ONLY (PD.1&2) ADD CODE REQUIRED (PD.3) NO FRESHMEN,SOPHMRS (PD.3)					
<b>BUSINESS ADMINISTRATION</b>																	
<b>BUS ADMIN RESEARCH METHODS</b>																	
<b>ACCTG 375 TPCS FINANCL REPORT</b>						<b>BA RM 590 BEHAVRL RSCH-THEORY</b>						1572 C 4 TTh 1030-1220 BLM 301 WHELAN,J					
1126 A 4 TTh 1030-1220 BLM 408 NO ACCTG MAJORS NO FRESHMEN (PD.1) B A MAJORS ONLY (PD.1) NO FRESHMEN,SOPHMRS (PD.2&3)						1644 A 4 MW 130-320 BLM 305 MITCHELL GRADS ONLY (PD.1&2) BUS AD,ACCTG MAJORS ONLY (PD.1&2) ADD CODE REQUIRED (PD.3) OTHERS BY PERM						MEETS WRITING COURSE REQUIREMENT NO ACCTG MAJORS NO FRESHMEN (PD.1&2) B A MAJORS ONLY (PD.1&2) ADD CODE REQUIRED (PD.3) NO FRESHMEN,SOPHMRS (PD.3)					
<b>BUSINESS ADMINISTRATION</b>																	
<b>ACCTG 411 AUDIT STANDRDS PRIN</b>						<b>B A 371 CO-OP IN BUSINESS</b>						1573 D 4 MW 130-320 BLM 214 BUCKNER,D					
1127 A 3 TTh 930-1050 BLM 414 NO FRESHMEN ACCTG MAJORS ONLY						>1563 A 2 TO BE ARRANGED * * CREDIT/NO CREDIT ONLY ONLY MAJORS FROM B A COLLEGE INSTRUCTOR I.D. FROM INSTR CREDIT EARNED MAY NOT BE COUNTED IN BASIC 180 CREDITS REQUIRED FOR GRADUATION						MEETS WRITING COURSE REQUIREMENT NO ACCTG MAJORS NO FRESHMEN (PD.1&2) B A MAJORS ONLY (PD.1&2) ADD CODE REQUIRED (PD.3) NO FRESHMEN,SOPHMRS (PD.3)					
1128 B 3 TTh 1100-1220 BLM 414 NO FRESHMEN ACCTG MAJORS ONLY						<b>B A 500 ALL SECTIONS - FIRST YEAR MBAS ONLY</b>						1574 E 4 TTh 130-320 BLM 416 KALITZKI,J					
1129 C 3 MW 130-250 BLM 414 NO FRESHMEN ACCTG MAJORS ONLY						<b>B A 500 BUSINESS ADMIN I</b>						MEETS WRITING COURSE REQUIREMENT NO ACCTG MAJORS NO FRESHMEN (PD.1&2) B A MAJORS ONLY (PD.1&2) ADD CODE REQUIRED (PD.3) NO FRESHMEN,SOPHMRS (PD.3)					
1130 D 3 MW 300-420 BLM 414 NO FRESHMEN ACCTG MAJORS ONLY						1564 A 16 MTWTF 830-1020 BLM 303 W 1030-1220 BLM 303 MTWTF 130-320 BLM 303 GRADS ONLY ACCTG,BUS AD,HS BA,IS BA,ENG BA, LAW C MAJORS ONLY (PD.1) ADD CODE REQUIRED (PD.3) 1ST YEAR MBA'S ONLY						1575 F 4 TTh 130-320 BLM 202 GOETHALS,C					
<b>ACCTG 421 TAX EFF OF BUS DECS</b>						<b>B A 500 BUSINESS ADMIN I</b>						MEETS WRITING COURSE REQUIREMENT NO ACCTG MAJORS NO FRESHMEN (PD.1&2) B A MAJORS ONLY (PD.1&2) ADD CODE REQUIRED (PD.3) NO FRESHMEN,SOPHMRS (PD.3)					
1131 A 3 MW 900-1020 SAV 315 NO FRESHMEN ACCTG MAJORS ONLY						1565 B 16 MTWTF 830-1020 BLM 413 W 1030-1220 BLM 413 MTWTF 130-320 BLM 413 GRADS ONLY ACCTG,BUS AD,HS BA,IS BA,ENG BA, LAW C MAJORS ONLY (PD.1) ADD CODE REQUIRED (PD.3) 1ST YEAR MBA'S ONLY						1576 G 4 MW 130-320 BLM 417 MEETS WRITING COURSE REQUIREMENT NO ACCTG MAJORS NO FRESHMEN (PD.1&2) B A MAJORS ONLY (PD.1&2) ADD CODE REQUIRED (PD.3) NO FRESHMEN,SOPHMRS (PD.3)					
1132 B 3 MW 1030-1150 SAV 315 NO FRESHMEN ACCTG MAJORS ONLY						<b>B A 541 ENVIR MGMT I</b>						1577 H 4 MW 130-320 SHI 107 HELF					
1133 C 3 TTh 130-250 BLM 212 NO FRESHMEN ACCTG MAJORS ONLY						1566 C 16 MTWTF 1030-1220 BLM 303 W 130-320 BLM 303 MTWTF 330-520 BLM 303 GRADS ONLY ACCTG,BUS AD,HS BA,IS BA,ENG BA, LAW C MAJORS ONLY (PD.1) ADD CODE REQUIRED (PD.3) 1ST YEAR MBA'S ONLY						MEETS WRITING COURSE REQUIREMENT NO ACCTG MAJORS NO FRESHMEN (PD.1&2) B A MAJORS ONLY (PD.1&2) ADD CODE REQUIRED (PD.3) NO FRESHMEN,SOPHMRS (PD.3)					
<b>ACCTG 450 BUSINESS TAXATION</b>						<b>B A 544 ENVIR MGMT SEMINAR</b>						1578 I 4 MW 330-520 BLM 214 BUCKNER,D					
1134 A 3 MW 1030-1150 BLM 408 NO FRESHMEN ACCTG MAJORS ONLY						1568 A 1 T 1230-120 BLM 311 CREDIT/NO CREDIT ONLY GRADS ONLY BUS AD,ACCTG,HS BA,IS BA,LAW C, ENG BA MAJORS ONLY (PD.1) ADD CODE REQUIRED (PD.3) OTHERS BY PERM						MEETS WRITING COURSE REQUIREMENT NO ACCTG MAJORS NO FRESHMEN (PD.1&2) B A MAJORS ONLY (PD.1&2) ADD CODE REQUIRED (PD.3) NO FRESHMEN,SOPHMRS (PD.3)					
<b>ACCTG 451 INDIV INC TAXATION</b>						<b>B A 545 GLOBAL BUS ISSUES</b>						1579 J 4 TTh 330-520 BLM 301 WHELAN,J					
1135 A 3 MW 900-1020 BLM 307 NO FRESHMEN ACCTG MAJORS ONLY						1569 A 1 M 1230-120 BLM 417 MOXON,R X CREDIT/NO CREDIT ONLY GRADS ONLY BUS AD,IS BA,ACCTG,LAW C,ENG BA, HS BA MAJORS ONLY (PD.1) ADD CODE REQUIRED (PD.3)						MEETS WRITING COURSE REQUIREMENT NO ACCTG MAJORS NO FRESHMEN (PD.1&2) B A MAJORS ONLY (PD.1&2) ADD CODE REQUIRED (PD.3) NO FRESHMEN,SOPHMRS (PD.3)					
<b>ACCTG 480 NOT FOR PROFIT ACCT</b>						<b>B A 800 DOCTORAL DISSERTATN</b>						1580 K 4 TTh 330-520 BLM 202 GOETHALS,C					
>1136 A 3 TTh 130-250 EEB 318 NO FRESHMEN ACCTG MAJORS ONLY ADD CODE REQUIRED (PD.2&3)						>1570 A 1-10 TO BE ARRANGED * *						MEETS WRITING COURSE REQUIREMENT NO ACCTG MAJORS NO FRESHMEN (PD.1&2) B A MAJORS ONLY (PD.1&2) ADD CODE REQUIRED (PD.3) NO FRESHMEN,SOPHMRS (PD.3)					
<b>ACCTG 485 ADV FIN ACCTG</b>						<b>B A 544 ENVIR MGMT SEMINAR</b>						1581 L 4 MW 330-520 BLM 313 ONEILL,J					
1137 A 3 MW 1030-1150 BLM 209 NO FRESHMEN ACCTG MAJORS ONLY						1568 A 1 T 1230-120 BLM 311 CREDIT/NO CREDIT ONLY GRADS ONLY BUS AD,ACCTG,HS BA,IS BA,LAW C, ENG BA MAJORS ONLY (PD.1) ADD CODE REQUIRED (PD.3) OTHERS BY PERM						MEETS WRITING COURSE REQUIREMENT NO ACCTG MAJORS NO FRESHMEN (PD.1&2) B A MAJORS ONLY (PD.1&2) ADD CODE REQUIRED (PD.3) NO FRESHMEN,SOPHMRS (PD.3)					
<b>ACCTG 499 UNDERGRAD RESEARCH</b>						<b>B A 545 GLOBAL BUS ISSUES</b>						1582 M 4 MW 330-520 BLM 313 ONEILL,J					
>1138 A 1-6 TO BE ARRANGED * * NO FRESHMEN ACCTG MAJORS ONLY INSTRUCTOR I.D. FROM INSTRUCTOR REQ						1569 A 1 M 1230-120 BLM 417 MOXON,R X CREDIT/NO CREDIT ONLY GRADS ONLY BUS AD,IS BA,ACCTG,LAW C,ENG BA, HS BA MAJORS ONLY (PD.1) ADD CODE REQUIRED (PD.3)						MEETS WRITING COURSE REQUIREMENT NO ACCTG MAJORS NO FRESHMEN (PD.1&2) B A MAJORS ONLY (PD.1&2) ADD CODE REQUIRED (PD.3) NO FRESHMEN,SOPHMRS (PD.3)					
<b>ACCTG 510 PROBS IN FIN REPTG</b>						<b>B A 545 GLOBAL BUS ISSUES</b>						<b>B CMU 410 BUS REPORTS &amp; CMU</b>					
>1140 A 4 MW 130-320 BLM 213 GRADS ONLY BUS AD,ACCTG,HS BA,IS BA,LAW C, ENG BA MAJORS ONLY (PD.1) ADD CODE REQUIRED (PD.2&3)						1569 A 1 M 1230-120 BLM 417 MOXON,R X CREDIT/NO CREDIT ONLY GRADS ONLY BUS AD,IS BA,ACCTG,LAW C,ENG BA, HS BA MAJORS ONLY (PD.1) ADD CODE REQUIRED (PD.3)						1584 A 4 TTh 1030-1220 BLM 413 KALITZKI,J					
<b>ACCTG 521 SMNR-IN FIN CON SYS</b>						<b>B A 545 GLOBAL BUS ISSUES</b>						MEETS WRITING COURSE REQUIREMENT NO FRESHMEN (PD.1) B A,ACCTG MAJORS ONLY (PD.1) NO FRESHMEN,SOPHMRS (PD.2&3) ADD CODE REQUIRED (PD.3)					
>1141 A 4 MW 330-520 BLM 307 GRADS ONLY BUS AD,ACCTG,HS BA,IS BA,LAW C, ENG BA MAJORS ONLY (PD.1) ADD CODE REQUIRED (PD.2&3) OTHERS BY PERM						1569 A 1 M 1230-120 BLM 417 MOXON,R X CREDIT/NO CREDIT ONLY GRADS ONLY BUS AD,IS BA,ACCTG,LAW C,ENG BA, HS BA MAJORS ONLY (PD.1) ADD CODE REQUIRED (PD.3)						<b>B CMU 499 BUS COMM RESEARCH</b>					
<b>ACCTG 580 INTRO ACCTG RES</b>						<b>B A 800 DOCTORAL DISSERTATN</b>						>1585 A 1-6 TO BE ARRANGED * * NO FRESHMEN,SOPHMRS B A,ACCTG MAJORS ONLY INSTRUCTOR I.D. FROM INSTRUCTOR REQ					
1146 A 4 TO BE ARRANGED * * OTHERS BY PERM						>1570 A 1-10 TO BE ARRANGED * *						1586 A 3 MW 730-850 BLM 301 NO FRESHMEN ONLY MAJORS FROM B A COLLEGE ADD CODE REQUIRED (PD.3)					
<b>ACCTG 599 DOCTORAL SMNR-ACCTG</b>						<b>BUSINESS COMMUNICATION</b>						<b>B ECON 300 MANAGERIAL ECON</b>					
1147 A 1 F 330-520 BLM 413 GRADS ONLY (PD.1&2) ACCTG,BUS AD MAJORS ONLY (PD.1&2) ADD CODE REQUIRED (PD.3) DEPT WORKSHOP; OTHERS BY PERM						1571 A 4 TTh 830-1020 BLM 301 WHELAN,J MEETS WRITING COURSE REQUIREMENT NO ACCTG MAJORS NO FRESHMEN (PD.1&2) B A MAJORS ONLY (PD.1&2) ADD CODE REQUIRED (PD.3) NO FRESHMEN,SOPHMRS (PD.3)						1586 A 3 MW 730-850 BLM 301 NO FRESHMEN ONLY MAJORS FROM B A COLLEGE ADD CODE REQUIRED (PD.3)					
<b>ACCTG 600 INDEPDNT STDY/RSCH</b>						<b>B CMU 301 BASIC WRITN BUS CMU</b>						P					
>1148 A 1-10 TO BE ARRANGED * * GRADS ONLY (PD.1&2) B A MAJORS ONLY (PD.1&2)						1571 A 4 TTh 830-1020 BLM 301 WHELAN,J MEETS WRITING COURSE REQUIREMENT NO ACCTG MAJORS NO FRESHMEN (PD.1&2) B A MAJORS ONLY (PD.1&2) ADD CODE REQUIRED (PD.3) NO FRESHMEN,SOPHMRS (PD.3)											

# UNIVERSITY OF WASHINGTON

99

## SCHOOL OF BUSINESS ADMINISTRATION

AUTUMN QUARTER 1998

DEPT	COURSE	TITLE	SLN	SECTION	CRD	DAY	TIME	BLDG	ROOM	INSTRUCTOR	DEPT	COURSE	TITLE	SLN	SECTION	CRD	DAY	TIME	BLDG	ROOM	INSTRUCTOR	
BUSINESS ECONOMICS CONT'D											FIN 480 INVESTMENTS											
1587	B	3	MW				900-1020	BLM	301			3785	A	4	MW				830-1020	BLM	416	ROLEY,V
NO FRESHMEN ONLY MAJORS FROM B A COLLEGE ADD CODE REQUIRED (PD.3)											NO FRESHMEN ONLY MAJORS FROM B A COLLEGE ADD CODE REQUIRED (PD.3)											
1588	C	3	TTh				900-1020	BLM	411			3786	B	4	MW				1030-1220	BLM	416	ROLEY,V
NO FRESHMEN ONLY MAJORS FROM B A COLLEGE ADD CODE REQUIRED (PD.3)											NO FRESHMEN ONLY MAJORS FROM B A COLLEGE ADD CODE REQUIRED (PD.3)											
1589	D	3	MW				1030-1150	CMU	326			3787	C	4	TTh				130-320	BLM	214	FROST,P
NO FRESHMEN ONLY MAJORS FROM B A COLLEGE ADD CODE REQUIRED (PD.3)											NO FRESHMEN ONLY MAJORS FROM B A COLLEGE ADD CODE REQUIRED (PD.3)											
1590	E	3	MW				130-250	BLM	411			FIN 499 UNDERGRAD RESEARCH										
NO FRESHMEN ONLY MAJORS FROM B A COLLEGE ADD CODE REQUIRED (PD.3)											>3788 A 1-6 TO BE ARRANGED * * ONLY MAJORS FROM B A COLLEGE INSTRUCTOR I.D. FROM INSTRUCTOR REQ											
1591	F	3	TTh				230-350	CMU	326			FIN 555 CORP FINCNG DECISNS										
NO FRESHMEN ONLY MAJORS FROM B A COLLEGE ADD CODE REQUIRED (PD.3)											>3790 A 4 TTh 330-520 BLM 311 PONTIFF,J BUS AD,IS BA,ACCTG,LAW C,ENG BA, HS BA MAJORS ONLY (PD.1) GRADS ONLY (PD.1&2) ADD CODE REQUIRED (PD.2&3) GRADS ONLY (PD.3)											
1592	G	3	MW				330-450	BLM	209			FIN 566 INVESTMENT PLANNING										
NO FRESHMEN ONLY MAJORS FROM B A COLLEGE ADD CODE REQUIRED (PD.3)											>3792 A 4 MW 130-320 BLM 304 SCHALL,L GRADS ONLY BUS AD,ENG BA,ACCTG,LAW C,HS BA, IS BA MAJORS ONLY (PD.1) ADD CODE REQUIRED (PD.2&3) >3793 B 4 MW 330-520 BLM 304 SCHALL,L GRADS ONLY BUS AD,ENG BA,ACCTG,LAW C,HS BA, IS BA MAJORS ONLY (PD.1) ADD CODE REQUIRED (PD.2&3)											
B ECON 301 INTERMED MACROECON											FIN 560 INVESTMENTS											
1594	A	4	TTh				130-320	GLD	435	NOVAES,W		>3794 A 4 MW 1030-1220 BLM 304 LOOKABILL,L GRADS ONLY ACCTG,BUS AD,HS BA,IS BA,LAW C, ENG BA MAJORS ONLY (PD.1) ADD CODE REQUIRED (PD.2&3) OTHERS BY PERM										
NO FRESHMEN ONLY MAJORS FROM B A COLLEGE ADD CODE REQUIRED (PD.3)											FIN 590 CAPITAL MARKET THRY											
1595	B	4	TTh				330-520	BLM	201	NOVAES,W		3796 A 4 MW 130-320 BLM 415 BERK,J GRADS ONLY (PD.1&2) ACCTG,BUS AD MAJORS ONLY (PD.1&2) ADD CODE REQUIRED (PD.3) OTHERS BY PERM										
NO FRESHMEN ONLY MAJORS FROM B A COLLEGE ADD CODE REQUIRED (PD.3)											FIN 599 DOCTORAL SMNR-FIN											
B ECON 420 FINANCIAL MARKETS											3797 A 1 F 1030-1220 BLM 313 ROLEY,V GRADS ONLY (PD.1&2) BUS AD,ACCTG MAJORS ONLY (PD.1&2) ADD CODE REQUIRED (PD.3) PHD STUDENTS ONLY											
1596	A	4	TTh				1030-1220	BLM	313	MALOY		FIN 600 INDEPNNT STDY/RSCH										
NO FRESHMEN ONLY MAJORS FROM B A COLLEGE ADD CODE REQUIRED (PD.3)											>3798 A 1-10 TO BE ARRANGED * * GRADS ONLY (PD.1&2) ACCTG,BUS AD MAJORS ONLY (PD.1&2)											
B ECON 499 UNDERGRAD RESEARCH											FIN 600 INDEPNNT STDY/RSCH											
>1598	A	1-6	TO BE ARRANGED									FIN 599 DOCTORAL SMNR-FIN										
ONLY MAJORS FROM B A COLLEGE INSTRUCTOR I.D. FROM INSTRUCTOR REQ											3797 A 1 F 1030-1220 BLM 313 ROLEY,V GRADS ONLY (PD.1&2) BUS AD,ACCTG MAJORS ONLY (PD.1&2) ADD CODE REQUIRED (PD.3) PHD STUDENTS ONLY											
B ECON 520 FINANCIAL MARKETS											FIN 600 INDEPNNT STDY/RSCH											
1600	A	4	TTh				1030-1220	BLM	311	HESS,A		FIN 599 DOCTORAL SMNR-FIN										
GRADS ONLY ACCTG,BUS AD,HS BA,IS BA,LAW C, ENG BA MAJORS ONLY (PD.1) OTHERS BY PERM											3797 A 1 F 1030-1220 BLM 313 ROLEY,V GRADS ONLY (PD.1&2) BUS AD,ACCTG MAJORS ONLY (PD.1&2) ADD CODE REQUIRED (PD.3) PHD STUDENTS ONLY											
B ECON 579 SPEC TOPICS IN BECN											FIN 600 INDEPNNT STDY/RSCH											
>1601	A	4	TTh				830-1020	BLM	417	HADJIMICHALA		FIN 599 DOCTORAL SMNR-FIN										
GRADS ONLY BUS AD,IS BA,ACCTG,ENG BA,LAW C, HS BA MAJORS ONLY (PD.1) ADD CODE REQUIRED (PD.2&3)											3797 A 1 F 1030-1220 BLM 313 ROLEY,V GRADS ONLY (PD.1&2) BUS AD,ACCTG MAJORS ONLY (PD.1&2) ADD CODE REQUIRED (PD.3) PHD STUDENTS ONLY											
B ECON 600 INDEPNNT STDY/RSCH											FIN 600 INDEPNNT STDY/RSCH											
>1602	A	1-10	TO BE ARRANGED									FIN 599 DOCTORAL SMNR-FIN										
GRADS ONLY (PD.1&2) BUS AD,ACCTG MAJORS ONLY (PD.1&2)											3797 A 1 F 1030-1220 BLM 313 ROLEY,V GRADS ONLY (PD.1&2) BUS AD,ACCTG MAJORS ONLY (PD.1&2) ADD CODE REQUIRED (PD.3) PHD STUDENTS ONLY											
BUSINESS POLICY											FIN 480 INVESTMENTS											
B POL 470 BUSINESS POLICY											3785 A 4 MW 830-1020 BLM 416 ROLEY,V											
1603	A	4	MW				1030-1220	BLM	302			NO FRESHMEN ONLY MAJORS FROM B A COLLEGE ADD CODE REQUIRED (PD.3)										
NO FRESHMEN,SOPHMRS,JUNIORS ONLY MAJORS FROM B A COLLEGE											NO FRESHMEN ONLY MAJORS FROM B A COLLEGE ADD CODE REQUIRED (PD.3)											
1604	B	4	TTh				130-320	BLM	301			FIN 499 UNDERGRAD RESEARCH										
NO FRESHMEN,SOPHMRS,JUNIORS ONLY MAJORS FROM B A COLLEGE											>3788 A 1-6 TO BE ARRANGED * * ONLY MAJORS FROM B A COLLEGE INSTRUCTOR I.D. FROM INSTRUCTOR REQ											
B POL 471 SMALL BUSINESS MGMT											FIN 555 CORP FINCNG DECISNS											
1606	A	4	MW				130-320	BLM	212	VESPER,K		>3790 A 4 TTh 330-520 BLM 311 PONTIFF,J BUS AD,IS BA,ACCTG,LAW C,ENG BA, HS BA MAJORS ONLY (PD.1) GRADS ONLY (PD.1&2) ADD CODE REQUIRED (PD.2&3) GRADS ONLY (PD.3)										
NO FRESHMEN,SOPHMRS,JUNIORS ONLY MAJORS FROM B A COLLEGE											FIN 566 INVESTMENT PLANNING											
1607	B	4	MW				1030-1220	BLM	212	VESPER,K		>3792 A 4 MW 130-320 BLM 304 SCHALL,L GRADS ONLY BUS AD,ENG BA,ACCTG,LAW C,HS BA, IS BA MAJORS ONLY (PD.1) ADD CODE REQUIRED (PD.2&3)										
NO FRESHMEN,SOPHMRS,JUNIORS ONLY MAJORS FROM B A COLLEGE											FIN 560 INVESTMENTS											
											>3794 A 4 MW 1030-1220 BLM 304 LOOKABILL,L GRADS ONLY ACCTG,BUS AD,HS BA,IS BA,LAW C, ENG BA MAJORS ONLY (PD.1) ADD CODE REQUIRED (PD.2&3) OTHERS BY PERM											
											FIN 590 CAPITAL MARKET THRY											
											3796 A 4 MW 130-320 BLM 415 BERK,J GRADS ONLY (PD.1&2) ACCTG,BUS AD MAJORS ONLY (PD.1&2) ADD CODE REQUIRED (PD.3) OTHERS BY PERM											
											FIN 599 DOCTORAL SMNR-FIN											
											3797 A 1 F 1030-1220 BLM 313 ROLEY,V GRADS ONLY (PD.1&2) BUS AD,ACCTG MAJORS ONLY (PD.1&2) ADD CODE REQUIRED (PD.3) PHD STUDENTS ONLY											
											FIN 600 INDEPNNT STDY/RSCH											
											>3798 A 1-10 TO BE ARRANGED * * GRADS ONLY (PD.1&2) ACCTG,BUS AD MAJORS ONLY (PD.1&2)											
											FIN 480 INVESTMENTS											
											3785 A 4 MW 830-1020 BLM 416 ROLEY,V											
											NO FRESHMEN ONLY MAJORS FROM B A COLLEGE ADD CODE REQUIRED (PD.3)											
											FIN 499 UNDERGRAD RESEARCH											
											>3788 A 1-6 TO BE ARRANGED * * ONLY MAJORS FROM B A COLLEGE INSTRUCTOR I.D. FROM INSTRUCTOR REQ											
											FIN 555 CORP FINCNG DECISNS											
											>3790 A 4 TTh 330-520 BLM 311 PONTIFF,J BUS AD,IS BA,ACCTG,LAW C,ENG BA, HS BA MAJORS ONLY (PD.1) GRADS ONLY (PD.1&2) ADD CODE REQUIRED (PD.2&3) GRADS ONLY (PD.3)											
											FIN 566 INVESTMENT PLANNING											
											>3792 A 4 MW 130-320 BLM 304 SCHALL,L GRADS ONLY BUS AD,ENG BA,ACCTG,LAW C,HS BA, IS BA MAJORS ONLY (PD.1) ADD CODE REQUIRED (PD.2&3)											
											FIN 560 INVESTMENTS											
											>3794 A 4 MW 1030-1220 BLM 304 LOOKABILL,L GRADS ONLY ACCTG,BUS AD,HS BA,IS BA,LAW C, ENG BA MAJORS ONLY (PD.1) ADD CODE REQUIRED (PD.2&3) OTHERS BY PERM											
											FIN 590 CAPITAL MARKET THRY											
											3796 A 4 MW 130-320 BLM 415 BERK,J GRADS ONLY (PD.1&2) ACCTG,BUS AD MAJORS ONLY (PD.1&2) ADD CODE REQUIRED (PD.3) OTHERS BY PERM											
											FIN 599 DOCTORAL SMNR-FIN											
											3797 A 1 F 1030-1220 BLM 313 ROLEY,V GRADS ONLY (PD.1&2) BUS AD,ACCTG MAJORS ONLY (PD.1&2) ADD CODE REQUIRED (PD.3) PHD STUDENTS ONLY											
											FIN 600 INDEPNNT STDY/RSCH											
											>3798 A 1-10 TO BE ARRANGED * * GRADS ONLY (PD.1&2) ACCTG,BUS AD MAJORS ONLY (PD.1&2)											

### SYMBOLS

VLPA = Visual, Literary and Performing Arts  
 I&S = Individuals and Societies  
 NW = Natural World  
 QSR = Quantitative, Symbolic, or Formal Reasoning  
 C = English Composition  
 P = See Web Catalog for Prerequisites - [www.washington.edu/students/crsct](http://www.washington.edu/students/crsct)

H = Honors Course  
 > = Limited enrollment in this section, students must obtain Entry Code or Faculty Number

PD1 = Period I (May 8-Jun. 21)  
 PD2 = Period II (Jun. 22-Sep. 27)  
 PD3 = Period III (Sep. 28-Oct. 11)  
 PD4 = Period IV (Oct. 12-Nov 15)

"How to Read Course Listings" (See back of Time Schedule)

% = New Course See [www.washington.edu/students/crsct](http://www.washington.edu/students/crsct)



## AUTUMN QUARTER 1998

## SCHOOL OF BUSINESS ADMINISTRATION

DEPT	COURSE	TITLE	SLN	SECTION	CRD	DAY	TIME	BLDG	ROOM	INSTRUCTOR

DEPT	COURSE	TITLE	SLN	SECTION	CRD	DAY	TIME	BLDG	ROOM	INSTRUCTOR

DEPT	COURSE	TITLE	SLN	SECTION	CRD	DAY	TIME	BLDG	ROOM	INSTRUCTOR

**HUMAN RESOURCE MANAGE & ORGANIZ BEHAVIOR CONT'D**

4322 B 4 TTh 1030-1220 BLM 201 HENNING  
NO FRESHMEN (PD.1&2)  
ONLY MAJORS FROM B A COLLEGE (PD.1&2)  
ADD CODE REQUIRED (PD.3)  
NO FRESHMEN,SOPHMS (PD.3)

4323 C 4 MW 130-320 BLM 201 BELL  
NO FRESHMEN (PD.1&2)  
ONLY MAJORS FROM B A COLLEGE (PD.1&2)  
ADD CODE REQUIRED (PD.3)  
NO FRESHMEN,SOPHMS (PD.3)

4324 D 4 TTh 330-520 BLM 309  
NO FRESHMEN (PD.1&2)  
ONLY MAJORS FROM B A COLLEGE (PD.1&2)  
ADD CODE REQUIRED (PD.3)  
NO FRESHMEN,SOPHMS (PD.3)

4325 E 4 MW 830-1020 BLM 201 KAST  
NO FRESHMEN (PD.1&2)  
ONLY MAJORS FROM B A COLLEGE (PD.1&2)  
ADD CODE REQUIRED (PD.3)  
NO FRESHMEN,SOPHMS (PD.3)

4326 F 4 TTh 130-320 BLM 309 HENNING  
NO FRESHMEN (PD.1&2)  
ONLY MAJORS FROM B A COLLEGE (PD.1&2)  
ADD CODE REQUIRED (PD.3)  
NO FRESHMEN,SOPHMS (PD.3)

4327 G 4 MW 1030-1220 BLM 313  
NO FRESHMEN (PD.1&2)  
ONLY MAJORS FROM B A COLLEGE (PD.1&2)  
ADD CODE REQUIRED (PD.3)  
NO FRESHMEN,SOPHMS (PD.3)

**HRMOB 420 COLLEC BARG & ARBIT**

4329 A 4 MW 1030-1220 BLM 309 PETERSON,R  
NO FRESHMEN (PD.1)  
ONLY MAJORS FROM B A COLLEGE (PD.1)  
NO FRESHMEN,SOPHMS (PD.2&3)

**HRMOB 450 LDRSHIP & DECSNMKG**

4330 A 4 MW 130-320 BLM 211 WOODWORTH,R  
NO FRESHMEN (PD.1)  
ONLY MAJORS FROM B A COLLEGE (PD.1)  
NO FRESHMEN,SOPHMS (PD.2&3)

4331 B 4 MW 1030-1220 BLM 411  
NO FRESHMEN (PD.1)  
ONLY MAJORS FROM B A COLLEGE (PD.1)  
NO FRESHMEN,SOPHMS (PD.2&3)

4332 C 4 TTh 830-1020 BLM 201  
NO FRESHMEN (PD.1)  
ONLY MAJORS FROM B A COLLEGE (PD.1)  
NO FRESHMEN,SOPHMS (PD.2&3)

**HRMOB 480 NEGOTIATIONS**

4333 A 4 MW 130-320 HEB 242  
MEETS WRITING COURSE REQUIREMENT  
NO FRESHMEN (PD.1)  
ONLY MAJORS FROM B A COLLEGE (PD.1)  
NO FRESHMEN,SOPHMS (PD.2&3)

4334 B 4 TTh 130-320 BLM 201  
MEETS WRITING COURSE REQUIREMENT  
NO FRESHMEN (PD.1)  
ONLY MAJORS FROM B A COLLEGE (PD.1)  
NO FRESHMEN,SOPHMS (PD.2&3)

4335 C 4 MW 1030-1220 BLM 201  
MEETS WRITING COURSE REQUIREMENT  
NO FRESHMEN (PD.1)  
ONLY MAJORS FROM B A COLLEGE (PD.1)  
NO FRESHMEN,SOPHMS (PD.2&3)

4336 D 4 TTh 1030-1220 BLM 309  
MEETS WRITING COURSE REQUIREMENT  
NO FRESHMEN (PD.1)  
ONLY MAJORS FROM B A COLLEGE (PD.1)  
NO FRESHMEN,SOPHMS (PD.2&3)

**HRMOB 470 MOTIVATION & PERP**

4338 A 4 MW 1030-1220 BLM 211  
NO FRESHMEN (PD.1)  
ONLY MAJORS FROM B A COLLEGE (PD.1)  
NO FRESHMEN,SOPHMS (PD.2&3)

**HRMOB 475 ORG DEV & CHANGE**

4339 A 4 MW 1030-1220 BLM 414  
NO FRESHMEN (PD.1)  
ONLY MAJORS FROM B A COLLEGE (PD.1)  
NO FRESHMEN,SOPHMS (PD.2&3)

**HRMOB 499 UNDERGRAD RESEARCH**

>4340 A 1-6 TO BE ARRANGED \* \*  
NO FRESHMEN,SOPHMS  
ONLY MAJORS FROM B A COLLEGE  
INSTRUCTOR I.D. FROM INSTRUCTOR REQ

>4341 B 1-6 TO BE ARRANGED \* \*  
CREDIT/NO CREDIT ONLY  
EC REQUIRED

**HRMOB 550 LEADERSHIP**

>4342 A 4 MW 1030-1220 BLM 417 WOODWORTH,R  
GRADS ONLY  
ACCTG,BUS AD,HS BA,IS BA,LAW C,  
ENG BA MAJORS ONLY (PD.1)  
ADD CODE REQUIRED (PD.2&3)

**HRMOB 560 NEGOTIATIONS**

>4343 A 4 MW 330-520 BLM 302  
GRADS ONLY  
ACCTG,BUS AD,HS BA,IS BA,LAW C,  
ENG BA MAJORS ONLY (PD.1)  
ADD CODE REQUIRED (PD.2&3)

**HRMOB 570 MOTIVATION**

>4344 A 4 TTh 130-320 BLM 213  
GRADS ONLY  
ACCTG,BUS AD,HS BA,IS BA,LAW C,  
ENG BA MAJORS ONLY (PD.1)  
ADD CODE REQUIRED (PD.2&3)

**HRMOB 580 INDIVIDUALS & ORGS**

4345 A 3 T 930-1220 BLM 211 MITCHELL  
GRADS ONLY (PD.1&2)  
BUS AD,ACCTG MAJORS ONLY (PD.1&2)

**HRMOB 592 EMPLOYEE RIGHTS**

4346 A 3 W 130-420 BLM 308 PETERSON  
GRADS ONLY  
BUS AD,ACCTG MAJORS ONLY (PD.1)  
BUS AD MAJORS ONLY (PD.2&3)

**HRMOB 599 DOCTORAL SEM-HRMOB**

4347 A 1 F 230-520 BLM 409  
OFFERED JOINTLY WITH B POL 599 A  
GRADS ONLY (PD.1&2)  
ACCTG,BUS AD MAJORS ONLY (PD.1&2)  
ADD CODE REQUIRED (PD.3)  
OTHERS BY PERM

4348 B 1 TO BE ARRANGED \* \*

**HRMOB 600 INDEPNDNT STDY/RSCH**

>4349 A 1-10 TO BE ARRANGED \* \*  
GRADS ONLY (PD.1&2)  
ACCTG,BUS AD MAJORS ONLY (PD.1&2)

**INFORMATION SYSTEMS****I S 300 INTRO TO INFO SYS**

4506 AA 5 MW 130-320 SEC 110  
Th 830-920 BLM 401  
NO FRESHMEN  
ONLY MAJORS FROM B A COLLEGE

4507 AB 5 MW 130-320 SEC 110  
Th 930-1020 BLM 401  
NO FRESHMEN  
ONLY MAJORS FROM B A COLLEGE

4508 AC 5 MW 130-320 SEC 110  
Th 1030-1120 BLM 401  
NO FRESHMEN  
ONLY MAJORS FROM B A COLLEGE

4509 AD 5 MW 130-320 SEC 110  
Th 1130-1220 BLM 401  
NO FRESHMEN  
ONLY MAJORS FROM B A COLLEGE

4510 BA 5 TTh 830-1020 SEC 110  
F 830-920 BLM 401  
NO FRESHMEN  
ONLY MAJORS FROM B A COLLEGE

4511 BB 5 TTh 830-1020 SEC 110  
F 930-1020 BLM 401  
NO FRESHMEN  
ONLY MAJORS FROM B A COLLEGE

4512 BC 5 TTh 830-1020 SEC 110  
F 1030-1120 BLM 401  
NO FRESHMEN  
ONLY MAJORS FROM B A COLLEGE

4513 BD 5 TTh 830-1020 SEC 110  
F 1130-1220 BLM 401  
NO FRESHMEN  
ONLY MAJORS FROM B A COLLEGE

I S 320 ALL SECTIONS - ATTENDANCE IS REQUIRED AT 1ST CLASS OR STUDENT MAY BE DROPPED IF CLASS IS OVERSUBSCRIBED.

**I S 320 FUND OF APPLIC PROG**

4516 A 4 MW 830-1020 BLM 209  
I S MAJORS ONLY (PD.1)  
NO FRESHMEN,GRADS (PD.1&2)  
ONLY MAJORS FROM B A COLLEGE (PD.2&3)  
ADD CODE REQUIRED (PD.3)  
NO FRESHMEN,GRADS (PD.3)

4517 B 4 MW 130-320 BLM 209  
NO FRESHMEN,GRADS  
I S MAJORS ONLY (PD.1)  
ONLY MAJORS FROM B A COLLEGE (PD.2&3)  
ADD CODE REQUIRED (PD.3)

**I S 423 OBJECT-ORIENTED SYS**

4518 A 4 TTh 130-320 BLM 209  
I S MAJORS ONLY (PD.1)  
NO FRESHMEN,GRADS (PD.1&2)  
ONLY MAJORS FROM B A COLLEGE (PD.2&3)  
ADD CODE REQUIRED (PD.3)  
NO FRESHMEN,GRADS (PD.3)  
ATTENDANCE IS REQUIRED AT 1ST CLASS OR STUDENT MAY BE DROPPED IF CLASS IS OVERSUBSCRIBED.

I S 460 ALL SECTIONS - ATTENDANCE IS REQUIRED AT 1ST CLASS OR STUDENT MAY BE DROPPED IF CLASS IS OVER SUBSCRIBED.

**I S 460 SYS ANALY & DESGN I**

4519 A 4 TTh 1030-1220 BLM 209  
I S MAJORS ONLY (PD.1)  
NO FRESHMEN,GRADS (PD.1&2)  
ONLY MAJORS FROM B A COLLEGE (PD.2&3)  
ADD CODE REQUIRED (PD.3)  
NO FRESHMEN,GRADS (PD.3)  
ATTENDANCE IS REQUIRED AT 1ST CLASS OR STUDENT MAY BE DROPPED IF CLASS IS OVERSUBSCRIBED.

4520 B 4 TTh 130-320 BLM 302  
I S MAJORS ONLY (PD.1)  
NO FRESHMEN,GRADS (PD.1&2)  
ONLY MAJORS FROM B A COLLEGE (PD.2&3)  
ADD CODE REQUIRED (PD.3)  
NO FRESHMEN,GRADS (PD.3)  
ATTENDANCE IS REQUIRED AT 1ST CLASS OR STUDENT MAY BE DROPPED IF CLASS IS OVERSUBSCRIBED.

**I S 470 BUSINESS DATA COMM**

4521 A 4 TTh 830-1020 BLM 209  
I S MAJORS ONLY (PD.1)  
NO FRESHMEN,GRADS (PD.1&2)  
ONLY MAJORS FROM B A COLLEGE (PD.2&3)  
ADD CODE REQUIRED (PD.3)  
NO FRESHMEN,GRADS (PD.3)  
ATTENDANCE IS REQUIRED AT 1ST CLASS OR STUDENT MAY BE DROPPED IF CLASS IS OVER SUBSCRIBED

I S 480 ALL SECTIONS - ATTENDANCE IS REQUIRED 1ST CLASS OR STUDENT MAY BE DROPPED IF CLASS IS OVER SUBSCRIBED.

**I S 480 DATA BASE MGMT**

4522 A 4 MW 830-1020 BLM 302  
I S MAJORS ONLY (PD.1)  
NO FRESHMEN,GRADS (PD.1&2)  
ONLY MAJORS FROM B A COLLEGE (PD.2&3)  
ADD CODE REQUIRED (PD.3)  
NO FRESHMEN,GRADS (PD.3)  
ATTENDANCE IS REQUIRED AT 1ST CLASS OR STUDENT MAY BE DROPPED IF CLASS IS OVERSUBSCRIBED.

4523 B 4 MW 130-320 BLM 302  
NO FRESHMEN,GRADS  
I S MAJORS ONLY (PD.1)  
ONLY MAJORS FROM B A COLLEGE (PD.2&3)  
ADD CODE REQUIRED (PD.3)  
ATTENDANCE IS REQUIRED AT 1ST CLASS OR STUDENT MAY BE DROPPED IF CLASS IS OVERSUBSCRIBED.

## SCHOOL OF BUSINESS ADMINISTRATION

**AUTUMN QUARTER 1998**

DEPT COURSE TITLE SLN SECTION CRD DAY TIME BLDG ROOM INSTRUCTOR SPEC CODE COMMENTS	DEPT COURSE TITLE SLN SECTION CRD DAY TIME BLDG ROOM INSTRUCTOR SPEC CODE COMMENTS	DEPT COURSE TITLE SLN SECTION CRD DAY TIME BLDG ROOM INSTRUCTOR SPEC CODE COMMENTS
<b>INFORMATION SYSTEMS CONT'D</b>		
<p><b>IS 496 PRACTICAL EXPERIENCE</b> P &gt;4524 A 1-4 TO BE ARRANGED * * SCHILDKRAUT NO FRESHMEN, SOPHMRS, GRADS ONLY MAJORS FROM B A COLLEGE (PD.1) EC FROM INSTRUCTOR REQUIRED</p> <p><b>IS 499 UNDERGRAD RESEARCH</b> &gt;4525 A 1-4 TO BE ARRANGED * * ONLY MAJORS FROM B A COLLEGE INSTRUCTOR I.D. FROM INSTRUCTOR REQ</p> <p><b>IS 545 DATA BASE MGMT SYS</b> &gt;4527 A 4 MW 1030-1220 BLM 307 GRADS ONLY HS BA, IS BA, LAW C, BUS AD, ACCTG, ENG BA MAJORS ONLY (PD.1) ADD CODE REQUIRED (PD.2&amp;3)</p> <p><b>IS 560 (INFOR SYS DEVL)</b> 4528 A 4 TTh 130-320 DEN 317 OTHERS BY PERM</p> <p><b>IS 585 ADV DATABASE RES</b> 4529 A 4 TTh 330-520 BLM 409 BUS AD, ACCTG MAJORS ONLY</p> <p><b>IS 599 DOC SEM IN INFO SYS</b> 4530 A 1 F 1030-1220 BLM 311 OFFERED JOINTLY WITH OPMGT 599 A CREDIT/NO CREDIT ONLY GRADS ONLY (PD.1&amp;2) ACCTG, BUS AD MAJORS ONLY (PD.1&amp;2) ADD CODE REQUIRED (PD.3) OTHERS BY PERM</p> <p><b>IS 600 INDEPN DNT STDY/RSCH</b> &gt;4531 A 1-10 TO BE ARRANGED * * GRADS ONLY (PD.1&amp;2) ACCTG, BUS AD MAJORS ONLY (PD.1&amp;2)</p>	<p>4485 AG 5 TTh 830-1020 GUG 224 SULLIVAN, J F 1030-1120 BLM 202 NO FRESHMEN (PD.1&amp;2) ONLY MAJORS FROM B A COLLEGE (PD.1&amp;2) NO FRESHMEN, SOPHMRS (PD.3)</p> <p>4486 AH 5 TTh 830-1020 GUG 224 SULLIVAN, J F 1130-1220 BLM 202 NO FRESHMEN (PD.1&amp;2) ONLY MAJORS FROM B A COLLEGE (PD.1&amp;2) NO FRESHMEN, SOPHMRS (PD.3)</p> <p><b>I BUS 330 DEVELOPING NATIONS</b> P 4487 A 4 TTh 130-320 BLM 313 LAWSKA, J NO FRESHMEN (PD.1) B A, ACCTG, SIS MAJORS ONLY (PD.1) NO FRESHMEN, SOPHMRS (PD.2&amp;3) ADD CODE REQUIRED (PD.3)</p> <p><b>I BUS 340 INDUSTRIAL COUNTRIES</b> P 4488 A 4 MW 130-320 BLM 313 GLASSMAN, D NO FRESHMEN (PD.1) B A, SIS, ACCTG MAJORS ONLY (PD.1) NO FRESHMEN, SOPHMRS (PD.2&amp;3) ADD CODE REQUIRED (PD.3)</p> <p><b>I BUS 470 MGT INTL TRADE OPNS</b> P &gt;4489 A 4 TTh 1030-1220 BLM 202 RALSTON, J OFFERED JOINTLY WITH I BUS 471 A NO FRESHMEN, SOPHMRS SIS, ACCTG, B A MAJORS ONLY (PD.1) PART I: STUDENTS DO NOT RECEIVE A GRADE UNTIL COMPLETION OF I BUS 471. CANNOT REGISTER FOR BOTH I BUS 470 &amp; 471 IN THE SAME QUARTER</p> <p><b>I BUS 471 MGT INTL TRD OPNS 2</b> P 4490 A 4 TTh 1030-1220 BLM 202 RALSTON, J % OFFERED JOINTLY WITH I BUS 470 A NO FRESHMEN, SOPHMRS B A, SIS, ACCTG MAJORS ONLY (PD.1) ADD CODE REQUIRED (PD.3) PART II: STUDENTS DO NOT RECEIVE A GRADE UNTIL I BUS 470 &amp; 471 HAVE BEEN COMPLETED. CANNOT REG FOR 470 &amp; 471 IN THE SAME QUARTER. PD. I, II, III- SEE DR. RALSTON IN MKZ 329 FOR EC.</p> <p><b>I BUS 490 SPEC TPCS IN I BUS (I&amp;S)</b> P &gt;4491 A 4 MW 800-1020 BLM 202 RALSTON, J OFFERED JOINTLY WITH B POL 490 A NO FRESHMEN, SOPHMRS B A, ACCTG MAJORS ONLY "CREATING A COMPANY PART 1" SEE DR. RALSTON MKZ 329 FOR EC</p> <p>4492 B 1 TO BE ARRANGED * * NO FRESHMEN B A, ACCTG MAJORS ONLY (PD.1) ADD CODE REQUIRED (PD.3) CISB STUDENTS TRACK MEETING- CISB STUDENTS HAVE PREFERENCE SPANISH TRACK</p> <p>4493 C 1 TO BE ARRANGED * * NO FRESHMEN B A, ACCTG MAJORS ONLY (PD.1) ADD CODE REQUIRED (PD.3) CISB TRACK MEETINGS CISB STUDENTS HAVE PREFERENCE GERMAN TRACK</p> <p>4494 D 1 TO BE ARRANGED * * NO FRESHMEN B A, ACCTG MAJORS ONLY (PD.1) ADD CODE REQUIRED (PD.3) CISB STUDENTS TRACK MEETING- CISB STUDENTS HAVE PREFERENCE SPANISH TRACK</p> <p>4495 E 1 TO BE ARRANGED * * NO FRESHMEN B A, ACCTG MAJORS ONLY (PD.1) ADD CODE REQUIRED (PD.3) CISB TRACK MEETINGS CISB STUDENTS HAVE PREFERENCE GERMAN TRACK</p>	<p>4496 F 1 TO BE ARRANGED * * CISB STUDENTS TRACK MEETING- CISB STUDENTS HAVE PREFERENCE CUSTOM TRACK</p> <p>4497 G 1 TO BE ARRANGED * * NO FRESHMEN B A, ACCTG MAJORS ONLY (PD.1) ADD CODE REQUIRED (PD.3) CISB STUDENTS TRACK MEETING- CISB STUDENTS HAVE PREFERENCE FRENCH TRACK</p> <p>4498 H 1 TO BE ARRANGED * * NO FRESHMEN B A, ACCTG MAJORS ONLY (PD.1) ADD CODE REQUIRED (PD.3) CISB STUDENTS TRACK MEETING- CISB STUDENTS HAVE PREFERENCE CHINESE TRACK</p> <p>4500 K 1 TO BE ARRANGED * * NO FRESHMEN B A, ACCTG MAJORS ONLY (PD.1) CISB STUDENTS TRACK MEETING- CISB STUDENTS HAVE PREFERENCE RUSSIAN TRACK</p> <p><b>I BUS 499 UNDERGRAD RESEARCH</b> P &gt;4502 A 1-6 TO BE ARRANGED * * INSTRUCTOR I.D. FROM INSTRUCTOR REQ</p> <p><b>I BUS 550 FIELD STDY INTL BUS</b> &gt;4503 A 4 TTh 330-520 BLM 304 RALSTON, J GRADS ONLY BUS AD, ACCTG, SIS, IS BA, HS BA, ENG BA MAJORS ONLY (PD.1) ADD CODE REQUIRED (PD.2&amp;3)</p> <p><b>I BUS 579 SEM SPCL TOPICS IB</b> &gt;4504 A 4 MW 330-520 BLM 417 GAUTSCHI, D OFFERED JOINTLY WITH MKTG 579 A GRADS ONLY ACCTG, BUS AD, HS BA, IS BA, LAW C, ENG BA MAJORS ONLY (PD.1) ADD CODE REQUIRED (PD.2&amp;3) THE STRATEGIC ENVIRONMENT OF THE GLOBAL INFORMATION &amp; TELECOMMUNICA- TIONS INDUSTRY</p> <p><b>I BUS 600 INDEPN DNT STDY/RSCH</b> &gt;4505 A 1-10 TO BE ARRANGED * * GRADS ONLY (PD.1&amp;2) ACCTG, BUS AD MAJORS ONLY (PD.1&amp;2) INSTRUCTOR I.D. MKZ 110</p>
<b>INTERNATIONAL BUSINESS</b>		
<p><b>I BUS 300 INTL ENVRT BUSNS</b> P 4479 AA 5 TTh 830-1020 GUG 224 SULLIVAN, J Th 1030-1120 MLR 302B NO FRESHMEN (PD.1&amp;2) ONLY MAJORS FROM B A COLLEGE (PD.1&amp;2) NO FRESHMEN, SOPHMRS (PD.3)</p> <p>4480 AB 5 TTh 830-1020 GUG 224 SULLIVAN, J Th 1130-1220 GUG 224 NO FRESHMEN (PD.1&amp;2) ONLY MAJORS FROM B A COLLEGE (PD.1&amp;2) NO FRESHMEN, SOPHMRS (PD.3)</p> <p>4481 AC 5 TTh 830-1020 GUG 224 SULLIVAN, J Th 1130-1220 MOR 221 NO FRESHMEN (PD.1&amp;2) ONLY MAJORS FROM B A COLLEGE (PD.1&amp;2) NO FRESHMEN, SOPHMRS (PD.3)</p> <p>4482 AD 5 TTh 830-1020 GUG 224 SULLIVAN, J Th 1230-120 BLM 313 NO FRESHMEN (PD.1&amp;2) ONLY MAJORS FROM B A COLLEGE (PD.1&amp;2) NO FRESHMEN, SOPHMRS (PD.3)</p> <p>4483 AE 5 TTh 830-1020 GUG 224 SULLIVAN, J Th 1230-120 BLM 314 NO FRESHMEN (PD.1&amp;2) ONLY MAJORS FROM B A COLLEGE (PD.1&amp;2) NO FRESHMEN, SOPHMRS (PD.3)</p> <p>4484 AF 5 TTh 830-1020 GUG 224 SULLIVAN, J Th 130-220 GLD 436 NO FRESHMEN (PD.1&amp;2) ONLY MAJORS FROM B A COLLEGE (PD.1&amp;2) NO FRESHMEN, SOPHMRS (PD.3)</p>		
<b>MARKETING</b>		
		<p><b>MKTG 301 MARKETING CONCEPTS</b> P 5403 A 4 MW 830-1020 BLM 304 KUZNETSOVA, N NO FRESHMEN (PD.1&amp;2) ONLY MAJORS FROM B A COLLEGE (PD.1&amp;2) ADD CODE REQUIRED (PD.3) NO FRESHMEN, SOPHMRS (PD.3)</p> <p>5404 B 4 TTh 830-1020 BLM 302 NO FRESHMEN (PD.1&amp;2) ONLY MAJORS FROM B A COLLEGE (PD.1&amp;2) ADD CODE REQUIRED (PD.3) NO FRESHMEN, SOPHMRS (PD.3)</p> <p>5405 C 4 TTh 1030-1220 BLM 302 NO FRESHMEN (PD.1&amp;2) ONLY MAJORS FROM B A COLLEGE (PD.1&amp;2) ADD CODE REQUIRED (PD.3) NO FRESHMEN, SOPHMRS (PD.3)</p> <p>5406 D 4 MW 130-320 BLM 307 KEH, H NO FRESHMEN (PD.1&amp;2) ONLY MAJORS FROM B A COLLEGE (PD.1&amp;2) ADD CODE REQUIRED (PD.3) NO FRESHMEN, SOPHMRS (PD.3)</p>

**SYMBOLS**

<p>VLPA = Visual, Literary and Performing Arts I&amp;S = Individuals and Societies NW = Natural World QSR = Quantitative, Symbolic, or Formal Reasoning C = English Composition P = See Web Catalog for Prerequisites - <a href="http://www.washington.edu/students/crscat">www.washington.edu/students/crscat</a></p>	<p>H = Honors Course &gt; = Limited enrollment in this section, students must obtain Entry Code or Faculty Number</p> <p style="text-align: center;">"How to Read Course Listings" (See back of Time Schedule)</p> <p style="text-align: right;">% = New Course See <a href="http://www.washington.edu/students/crscat">www.washington.edu/students/crscat</a></p>	<p>PD1 = Period I (May 8-Jun. 21) PD2 = Period II (Jun. 22-Sep. 27) PD3 = Period III (Sep. 28-Oct. 11) PD4 = Period IV (Oct. 12-Nov 15)</p>
--	--	---

DEPT	COURSE	TITLE						
SLN	SECTION	CRD	DAY	TIME	BLDG	ROOM	INSTRUCTOR	
SPEC	CODE	COMMENTS						

DEPT	COURSE	TITLE						
SLN	SECTION	CRD	DAY	TIME	BLDG	ROOM	INSTRUCTOR	
SPEC	CODE	COMMENTS						

DEPT	COURSE	TITLE						
SLN	SECTION	CRD	DAY	TIME	BLDG	ROOM	INSTRUCTOR	
SPEC	CODE	COMMENTS						

**MARKETING CONT'D**

5407 E 4 TTh 130-320 BLM 417 BEARD,O  
 NO FRESHMEN (PD.1&2)  
 ONLY MAJORS FROM B A COLLEGE (PD.1&2)  
 ADD CODE REQUIRED (PD.3)  
 NO FRESHMEN,SOPHMRS (PD.3)

5408 F 4 TTh 130-320 SAV 241 ATWOOD,A  
 NO FRESHMEN (PD.1&2)  
 ONLY MAJORS FROM B A COLLEGE (PD.1&2)  
 ADD CODE REQUIRED (PD.3)  
 NO FRESHMEN,SOPHMRS (PD.3)

5409 G 4 MW 330-520 BLM 202 KEH,T  
 NO FRESHMEN (PD.1&2)  
 ONLY MAJORS FROM B A COLLEGE (PD.1&2)  
 ADD CODE REQUIRED (PD.3)  
 NO FRESHMEN,SOPHMRS (PD.3)

5410 H 4 TTh 330-520 BLM 213 ATWOOD,A  
 NO FRESHMEN (PD.1&2)  
 ONLY MAJORS FROM B A COLLEGE (PD.1&2)  
 ADD CODE REQUIRED (PD.3)  
 NO FRESHMEN,SOPHMRS (PD.3)

MKTG 499 UNDERGRAD RESEARCH P  
 >5423 A 1-6 TO BE ARRANGED \* \*  
 NO FRESHMEN,SOPHMRS  
 ONLY MAJORS FROM B A COLLEGE  
 INSTRUCTOR I.D. FROM INSTRUCTOR REQ

>5424 B 1 TTh 1230-120 SAV 315  
 NO FRESHMEN,SOPHMRS  
 B A,ACCTG MAJORS ONLY (PD.1)

MKTG 511 BUS-TO-BUS MKTG  
 >5425 A 4 TTh 130-320 BLM 307 EDWARDS,J  
 X GRADS ONLY  
 BUS AD,ACCTG,HS BA,IS BA,LAW C,  
 ENG BA MAJORS ONLY (PD.1)  
 ADD CODE REQUIRED (PD.2&3)

MKTG 512 CONSUMER MARKETING  
 >5426 A 4 MW 1030-1220 BLM 311 HELLOFS,L  
 X GRADS ONLY  
 NO FRESHMEN,SOPHMRS  
 BUS AD,ACCTG,IS BA,HS BA,ENG BA,  
 LAW C MAJORS ONLY (PD.1)  
 ADD CODE REQUIRED (PD.2&3)

MKTG 540 ADVTG & PROM MGMT  
 >5427 A 4 TTh 1030-1220 BLM 417 STEARNS,E  
 GRADS ONLY  
 BUS AD,ACCTG,IS BA,HS BA,ENG BA,  
 LAW C MAJORS ONLY (PD.1)  
 ADD CODE REQUIRED (PD.2&3)  
 OTHERS BY PERM

MKTG 579 SPEC TOPICS IN MKTG  
 >5428 A 4 MW 330-320 BLM 417 GAUTSCHI,D  
 OFFERED JOINTLY WITH I BUS 579 A  
 GRADS ONLY  
 ACCTG,BUS AD,HS BA,IS BA,LAW C,  
 ENG BA MAJORS ONLY (PD.1)  
 ADD CODE REQUIRED (PD.2&3)  
 STRATEGIC ENVIRONMENT OF THE GLOBAL  
 INFORMATION AND  
 TELECOMMUNICATIONS: PART I

>5429 B 4 MW 130-320 BLM 202 HELLOFS,L  
 OFFERED JOINTLY WITH MKTG 490 A  
 GRADS ONLY  
 BUS AD,LAW C,ACCTG,ENG BA,HS BA,  
 IS BA MAJORS ONLY (PD.1)  
 ADD CODE REQUIRED (PD.2&3)  
 "MARKETING FOR STARTUPS"

>5430 C 4 T 330-710P BLM 417 STEARNS,E  
 GRADS ONLY  
 ACCTG,BUS AD,LAW C,HS BA,IS BA,  
 ENG BA MAJORS ONLY (PD.1)  
 ADD CODE REQUIRED (PD.2&3)  
 "DIRECT MARKETING"

MKTG 582 MULTIVARIAT ANALYSIS  
 5431 A 4 MW 830-1020 BLM 409 MACLACHLAN,D  
 GRADS ONLY  
 ACCTG,BUS AD,F MGMT MAJORS  
 ONLY (PD.1&2)  
 ADD CODE REQUIRED (PD.3)  
 OTHERS BY PERM

MKTG 599 DOCTORAL SMNR-MKTG  
 5432 A 1 TO BE ARRANGED \* \*  
 GRADS ONLY (PD.1&2)  
 BUS AD,ACCTG,F MGMT MAJORS  
 ONLY (PD.1&2)  
 ADD CODE REQUIRED (PD.3)  
 OTHERS BY PERM

MKTG 600 INDEPNENT STDY/RSCH  
 >5433 A 1-10 TO BE ARRANGED \* \*  
 GRADS ONLY (PD.1&2)  
 ACCTG,BUS AD MAJORS ONLY (PD.1&2)

6160 D 4 TTh 1030-1220 BLM 411  
 NO FRESHMEN  
 ONLY MAJORS FROM B A COLLEGE  
 ADD CODE REQUIRED (PD.3)

6161 E 4 TTh 830-1020 BLM 416  
 NO FRESHMEN  
 ONLY MAJORS FROM B A COLLEGE  
 ADD CODE REQUIRED (PD.3)

6162 F 4 TTh 130-320 DEN 304  
 NO FRESHMEN  
 ONLY MAJORS FROM B A COLLEGE  
 ADD CODE REQUIRED (PD.3)

6163 G 4 MW 1030-1220 DEN 211  
 NO FRESHMEN  
 ONLY MAJORS FROM B A COLLEGE  
 ADD CODE REQUIRED (PD.3)

OPMGT 443 INV SUP CHN MGMT P  
 6165 A 4 TTh 130-320 BLM 408  
 NO FRESHMEN (PD.1)  
 ONLY MAJORS FROM B A COLLEGE (PD.1)  
 NO FRESHMEN,SOPHMRS (PD.2&3)

OPMGT 499 UNDERGRAD RESEARCH  
 >6166 A 3 TO BE ARRANGED \* \*  
 ONLY MAJORS FROM B A COLLEGE  
 INSTRUCTOR I.D. FROM INSTRUCTOR REQ

OPMGT 575 MFG PLAN & CONTROL  
 >6168 A 4 TTh 1030-1220 BLM 213  
 GRADS ONLY  
 BU\$ AD,IS BA,ACCTG,LAW C,ENG BA,  
 HS BA MAJORS ONLY (PD.1)  
 ADD CODE REQUIRED (PD.2&3)

OPMGT 577 SYSTEM DYNAMICS  
 >6169 A 4 TTh 830-1020 BLM 213  
 GRADS ONLY  
 BUS AD,IS BA,ACCTG,LAW C,ENG BA,  
 HS BA MAJORS ONLY (PD.1)  
 ADD CODE REQUIRED (PD.2&3)  
 OTHERS BY PERM

OPMGT 699 DOCTR SM OPMGT  
 6170 A 1 F 1030-1220 BLM 311  
 OFFERED JOINTLY WITH QMETH 599 A  
 CREDIT/NO CREDIT ONLY  
 GRADS ONLY (PD.1&2)  
 ACCTG,BUS AD MAJORS ONLY (PD.1&2)  
 ADD CODE REQUIRED (PD.3)  
 OTHERS BY PERM; PHD STUDENT SMNR

OPMGT 600 INDEPNENT STDY/RSCH  
 >6171 A 1-10 TO BE ARRANGED \* \*  
 GRADS ONLY (PD.1&2)  
 ACCTG,BUS AD MAJORS ONLY (PD.1&2)  
 REQUIRES FACULTY I.D. CODE

**ORGANIZATION & ENVIRONMENT**

O E 200 INTRODUCTION TO LAW  
 6058 A 5 MWF 730-850 BLM 313 DAWSON  
 NO FRESHMEN  
 6059 B 5 MWF 730-850 BLM 417 MYER  
 NO FRESHMEN  
 6060 C 5 MWF 1030-1150 LOW 105 BERGER  
 NO FRESHMEN  
 6061 D 5 MWF 830-950 BLM 314  
 NO FRESHMEN  
 6062 E 5 MWF 330-450 BLM 301 BERGER,R  
 NO FRESHMEN  
 6063 F 5 MWF 130-250 BLM 301 BERGER  
 NO FRESHMEN  
 6064 G 5 MWF 130-250 BAG 261 GAUTSCHI,F  
 NO FRESHMEN  
 6065 H 5 MWF 330-450 BLM 201  
 NO FRESHMEN

O E 302 ORG & ENVIRONMENT  
 6066 A 4 MW 330-520 BLM 309  
 NO FRESHMEN (PD.1)  
 ONLY MAJORS FROM B A COLLEGE (PD.1)  
 NO FRESHMEN,SOPHMRS (PD.2&3)  
 6067 B 4 MW 830-1020 BLM 411  
 NO FRESHMEN (PD.1)  
 ONLY MAJORS FROM B A COLLEGE (PD.1)  
 NO FRESHMEN,SOPHMRS (PD.2&3)  
 6068 C 4 TTh 330-520 BLM 413  
 NO FRESHMEN (PD.1)  
 ONLY MAJORS FROM B A COLLEGE (PD.1)  
 NO FRESHMEN,SOPHMRS (PD.2&3)  
 6069 D 4 MW 130-320 BLM 312  
 NO FRESHMEN (PD.1)  
 ONLY MAJORS FROM B A COLLEGE (PD.1)  
 NO FRESHMEN,SOPHMRS (PD.2&3)

**OPERATIONS MANAGEMENT**

OPMGT 301 ALL SECTIONS - ATTENDANCE IS REQUIRED AT  
 1ST CLASS OR STUDENT MAY BE DROPPED IF CLASS IS  
 OVER SUBSCRIBED.

OPMGT 301 PRIN OPER MGT P  
 6157 A 4 MW 330-520 BLM 314  
 NO FRESHMEN  
 ONLY MAJORS FROM B A COLLEGE  
 ADD CODE REQUIRED (PD.3)

6158 B 4 MW 830-1020 BLM 309  
 NO FRESHMEN  
 ONLY MAJORS FROM B A COLLEGE  
 ADD CODE REQUIRED (PD.3)

6159 C 4 MW 130-320 BLM 314  
 NO FRESHMEN  
 ONLY MAJORS FROM B A COLLEGE  
 ADD CODE REQUIRED (PD.3)

MKTG 335 PRIN OF SELLING P  
 5411 A 4 MW 830-1020 BLM 214 MCKINLEY,W  
 NO FRESHMEN (PD.1)  
 ONLY MAJORS FROM B A COLLEGE (PD.1)  
 NO FRESHMEN,SOPHMRS (PD.2&3)  
 ADD CODE REQUIRED (PD.3)

5412 B 4 TTh 330-520 BLM 307 EDWARDS,J  
 NO FRESHMEN (PD.1)  
 ONLY MAJORS FROM B A COLLEGE (PD.1)  
 NO FRESHMEN,SOPHMRS (PD.2&3)  
 ADD CODE REQUIRED (PD.3)

MKTG 340 ADVERTISING P  
 5413 A 4 TTh 1030-1220 BLM 214 STONE,J  
 NO FRESHMEN (PD.1)  
 ONLY MAJORS FROM B A COLLEGE (PD.1)  
 NO FRESHMEN,SOPHMRS (PD.2&3)  
 ADD CODE REQUIRED (PD.3)

5414 B 4 TTh 330-520 BLM 214 STONE,J  
 NO FRESHMEN (PD.1)  
 ONLY MAJORS FROM B A COLLEGE (PD.1)  
 NO FRESHMEN,SOPHMRS (PD.2&3)  
 ADD CODE REQUIRED (PD.3)

MKTG 370 RETAILING P  
 5416 A 4 MW 830-1020 BLM 213 QUARTON,M  
 NO FRESHMEN (PD.1)  
 ONLY MAJORS FROM B A COLLEGE (PD.1)  
 NO FRESHMEN,SOPHMRS (PD.2&3)  
 ADD CODE REQUIRED (PD.3)

5417 B 4 MW 1030-1220 BLM 213 QUARTON,M  
 NO FRESHMEN (PD.1)  
 ONLY MAJORS FROM B A COLLEGE (PD.1)  
 NO FRESHMEN,SOPHMRS (PD.2&3)  
 ADD CODE REQUIRED (PD.3)

MKTG 430 SALES FORCE MGMT P  
 5418 A 4 MW 1030-1220 BLM 214 MCKINLEY,W  
 MEETS WRITING COURSE REQUIREMENT  
 NO FRESHMEN (PD.1)  
 ONLY MAJORS FROM B A COLLEGE (PD.1)  
 NO FRESHMEN,SOPHMRS (PD.2&3)  
 ADD CODE REQUIRED (PD.3)

MKTG 460 CONSUMER BEHAVIOR P  
 5419 A 4 TTh 1030-1220 BLM 304 YALCH,R  
 NO FRESHMEN (PD.1)  
 ONLY MAJORS FROM B A COLLEGE (PD.1)  
 NO FRESHMEN,SOPHMRS (PD.2&3)  
 ADD CODE REQUIRED (PD.3)

5420 B 4 TTh 130-320 BLM 304  
 NO FRESHMEN (PD.1)  
 ONLY MAJORS FROM B A COLLEGE (PD.1)  
 NO FRESHMEN,SOPHMRS (PD.2&3)  
 ADD CODE REQUIRED (PD.3)

MKTG 460 MARKETING RESEARCH P  
 5421 A 4 MW 130-320 BLM 311 NOINPOUR,R  
 NO FRESHMEN (PD.1)  
 ONLY MAJORS FROM B A COLLEGE (PD.1)  
 NO FRESHMEN,SOPHMRS (PD.2&3)  
 ADD CODE REQUIRED (PD.3)

MKTG 490 SPC TPCS & ISS MKTG P  
 5422 A 4 MW 130-320 BLM 202  
 OFFERED JOINTLY WITH MKTG 579 B  
 NO FRESHMEN,SOPHMRS  
 ONLY MAJORS FROM B A COLLEGE (PD.1&2)

**SCHOOL OF BUSINESS ADMINISTRATION**

**AUTUMN QUARTER 1998**

DEPT	COURSE	TITLE	BLD	ROOM	INSTRUCTOR
SLN	SECTION	CRD	DAY	TIME	COMMENTS
SPEC	CODE				

DEPT	COURSE	TITLE	BLD	ROOM	INSTRUCTOR
SLN	SECTION	CRD	DAY	TIME	COMMENTS
SPEC	CODE				

DEPT	COURSE	TITLE	BLD	ROOM	INSTRUCTOR
SLN	SECTION	CRD	DAY	TIME	COMMENTS
SPEC	CODE				

**ORGANIZATION & ENVIRONMENT CONT'D**

6070 E 4 TTh 830-1020 BLM 202  
NO FRESHMEN (PD.1)  
ONLY MAJORS FROM B A COLLEGE (PD.1)  
NO FRESHMEN,SOPHMRS (PD.2&3)

6071 F 4 TTh 1030-1220 BLM 312  
NO FRESHMEN (PD.1)  
ONLY MAJORS FROM B A COLLEGE (PD.1)  
NO FRESHMEN,SOPHMRS (PD.2&3)

6072 G 4 MW 1030-1220 BLM 301  
NO FRESHMEN (PD.1)  
ONLY MAJORS FROM B A COLLEGE (PD.1)  
NO FRESHMEN,SOPHMRS (PD.2&3)

**O E 403 COMMERCIAL LAW**  
6074 A 5 MWF 130-250 KNE 130 HERD,M  
NO FRESHMEN (PD.1&2)  
ONLY MAJORS FROM B A COLLEGE (PD.1&2)  
NO FRESHMEN,SOPHMRS: (PD.3)

**O E 440 ORG STRUCTURE**  
6075 A 3 TTh 130-250 BLM 314  
NO FRESHMEN (PD.1)  
B A MAJORS ONLY (PD.1)  
NO FRESHMEN,SOPHMRS (PD.2&3)

**O E 499 UNDERGRAD RESEARCH**  
>6076 A 1-6 TO BE ARRANGED \* \*  
ONLY MAJORS FROM B A COLLEGE  
INSTRUCTOR I.D. FROM INSTRUCTOR REQ

**O E 560 ORGNZN & MANAGEMENT**  
6077 A 4 MW 330-520 BLM 408  
OTHERS BY PERM

**O E 570 SEM-MGMT TECH & INN**  
6079 A 4 TTh 330-520 BLM 313 HILL,C  
ACCTG,BUS AD,ENG BA,LAW C,H5 BA,  
IS BA MAJORS ONLY (PD.1)  
ADD CODE REQUIRED (PD.3)

**O E 600 INDEPN DNT STDY/RSC**  
>6080 A 1-10 TO BE ARRANGED \* \*  
GRADS ONLY (PD.1&2)  
ACCTG,BUS AD MAJORS ONLY (PD.1&2)

>6081 B 1-10 MTWTF 1230-120 BLM 413  
GRADS ONLY (PD.1&2)  
BUS AD,ACCTG MAJORS ONLY (PD.1&2)  
1ST YR MBAS ONLY; ETHICS

**QUANTITATIVE METHODS**

**QMETH 201 INTRO TO STAT MTHDS (NW,QSR) P**

7128 AA 4 MW 130-220 GUG 224  
TTh 830-920 BLM 212  
NO FRESHMEN  
INTRO TO STATISTICAL METHODS

7129 AB 4 MW 130-220 GUG 224  
TTh 930-1020 BLM 212  
NO FRESHMEN

7130 AC 4 MW 130-220 GUG 224  
TTh 930-1020 BLM 307  
NO FRESHMEN

7131 AD 4 MW 130-220 GUG 224  
TTh 1030-1120 PAR 106  
NO FRESHMEN

7132 AE 4 MW 130-220 GUG 224  
TTh 1030-1120 \* \*  
NO FRESHMEN

7133 AF 4 MW 130-220 GUG 224  
TTh 1130-1220 THO 135  
NO FRESHMEN

7134 AG 4 MW 130-220 GUG 224  
TTh 1230-120 BLM 414  
NO FRESHMEN

7135 AH 4 MW 130-220 GUG 224  
TTh 130-220 BLM 414  
NO FRESHMEN

7136 AI 4 MW 130-220 GUG 224  
TTh 130-220 EE1 003  
NO FRESHMEN

7137 AJ 4 MW 130-220 GUG 224  
TTh 230-320 BLM 414  
NO FRESHMEN

7138 U 4 TTh 600-750P BLM 302.  
NO FRESHMEN

**QMETH 499 UNDERGRAD RESEARCH**  
>7139 A 3 TO BE ARRANGED \* \*  
ONLY MAJORS FROM B A COLLEGE  
INSTRUCTOR I.D. FROM INSTRUCTOR REQ

**QMETH 561 LINEAR & INTEG PROG**  
7140 A 4 MW 830-1020 BLM 414  
OTHERS BY PERM

**QMETH 599 DOCTORAL SMNR-QMETH**  
7141 A 1 F 1030-1220 BLM 311  
OFFERED JOINTLY WITH OPMGT 599 A  
CREDIT/NO CREDIT ONLY  
GRADS ONLY (PD.1&2)  
BUS AD,ACCTG MAJORS ONLY (PD.1&2)  
ADD CODE REQUIRED (PD.3)  
OTHERS BY PERM

**QMETH 600 INDEPN DNT STDY/RSC**  
>7142 A 1-10 TO BE ARRANGED \* \*  
GRADS ONLY (PD.1&2)  
ACCTG,BUS AD MAJORS ONLY (PD.1&2)

**SCHOOL OF DENTISTRY**

**DENTISTRY**

**DENTAL HYGIENE**

ENTRY/DROP CODES ARE AVAILABLE IN HSD D583  
OR CALL 643-5820

**D HYG 402 GLOBAL PERSPEC OH**  
>2560 A 3 Th 930-1220 \* \* WELLS,N  
DROP CODE REQUIRED

**D HYG 404 FIELD EXP ORAL HLTH**  
>2561 B 2-12 TO BE ARRANGED \* \* JEFFCOTT,E  
DROP CODE REQUIRED  
HEALTH DEPT  
PERMISSION OF INSTRUCTOR  
EC/DC HSD D583

>2562 C 2-12 TO BE ARRANGED \* \* SPADAFORA,A  
DROP CODE REQUIRED  
NURSING HOME  
PERMISSION OF INSTRUCTOR  
EC/DC HSP D583

>2563 D 2-12 TO BE ARRANGED \* \* RESCH,T  
DROP CODE REQUIRED  
HARBORVIEW MEDICAL CENTER  
PERMISSION OF INSTR; EC/DC HSD D583

>2564 E 2-12 TO BE ARRANGED \* \* YAMAMOTO,D  
DROP CODE REQUIRED  
RURAL ORAL HEALTH; PERM OF INSTR;  
EC/DC HSD D583

>2565 F 2-12 TO BE ARRANGED \* \* COMPTON,C  
DROP CODE REQUIRED  
FIRCREST SCHOOL; PERM OF INSTR;  
EC/DC HSD D583

>2566 G 2-12 TO BE ARRANGED \* \* HUGGINS,K  
DROP CODE REQUIRED  
HEADSTART; PERM OF INSTR;  
EC/DC HSD D583

>2567 H 2-12 TO BE ARRANGED \* \* NAUGHTON,D  
DROP CODE REQUIRED  
D HYG SERVICES; PERM OF INSTR;  
EC/DC HSD D583

**D HYG 465 THEOR BASIS DH PRAC**  
>2568 A 3 TTh 230-420 HSD E212 WELLS,N  
OFFERED JOINTLY WITH D HYG 565 A  
MEETS WRITING COURSE REQUIREMENT  
DROP CODE REQUIRED  
D HYG MAJORS ONLY

**D HYG 494 PRIN TEACH O H PROF**  
>2569 A 3 T 930-1220 HSD E214 CAMERON,C  
DROP CODE REQUIRED  
D HYG MAJORS ONLY  
PERM OF INSTR

**D HYG 497 DIR STDY OH PROFS**  
>2570 A VAR TO BE ARRANGED \* \* WELLS,N  
CREDIT/NO CREDIT ONLY  
DROP CODE REQUIRED

>2571 B VAR TO BE ARRANGED \* \* CAMERON,C  
CREDIT/NO CREDIT ONLY  
DROP CODE REQUIRED

>2572 C VAR TO BE ARRANGED \* \* FALES,M  
CREDIT/NO CREDIT ONLY  
DROP CODE REQUIRED

**D HYG 565 THEOR BASIS DH PRAC**  
>2573 A 3 TTh 230-420 HSD E212 WELLS,N  
OFFERED JOINTLY WITH D HYG 465 A  
MEETS WRITING COURSE REQUIREMENT  
DROP CODE REQUIRED  
GRADS ONLY  
D HYG MAJORS ONLY

**D HYG 594 PRIN TEACH O H PROF**  
2574 A 3 T 930-1220 HSD E212 CAMERON,C  
GRADS ONLY

**D HYG 595 INTERNSHIP**  
>2575 A -12 TO BE ARRANGED \* \* CAMERON,C  
DROP CODE REQUIRED  
PREREQ: 494, MEDED 520 OR 594 &  
PERM OF INSTR

>2576 B 3-10 TO BE ARRANGED \* \* FALES,M  
DROP CODE REQUIRED  
PREREQ: 494 OR 594 OR MEDED 520  
AND PERM OF INSTR

**DENTAL PUBLIC HEALTH SCIENCES**

ENTRY CODES AVAILABLE IN HSD D323

**DPHS 449P P-DIR STDYS DPMS**  
>2637 A VAR TO BE ARRANGED \* \*  
CREDIT/NO CREDIT ONLY

**DPHS 610P P-DENT PERSPECTIVES**  
2638 A 2 W 930-120 \* \* MILGROM,P  
CREDIT/NO CREDIT ONLY

**DPHS 550 P: DIR STDYS DPMS**  
>2639 A VAR TO BE ARRANGED \* \*  
CREDIT/NO CREDIT ONLY

>2640 C VAR TO BE ARRANGED \* \*  
CREDIT/NO CREDIT ONLY  
CLERKSHIP IN HEALTH POLICY

>2641 D VAR TO BE ARRANGED \* \*  
CREDIT/NO CREDIT ONLY  
HEALTH CARE DELIVERY

>2642 E VAR TO BE ARRANGED \* \*  
CREDIT/NO CREDIT ONLY  
ORAL MOTOR BEHAVIOR

>2643 R 6 TO BE ARRANGED \* \*  
CREDIT/NO CREDIT ONLY  
SURF PARTICIPANTS ONLY

**DPHS 575 BEHAVIOR DENT RES**  
2644 A 1 TO BE ARRANGED \* \*  
CREDIT/NO CREDIT ONLY

**DPHS 640P P-I:FEARFUL PHOBIC**  
2645 A 1 TO BE ARRANGED \* \* GETZ,T

**DPHS 660 DENTAL FEAR CLINIC**  
2646 A 2 TO BE ARRANGED \* \* WEINSTEIN,P  
GETZ,T  
MILGROM,P

**DENTISTRY**

ENTRY CODES AVAILABLE IN HSD D323

**DENT 521P P-ORAL PATHOLOGY**  
8578 A 3 M 1030-1220 HST T747 ODA,D  
F 230-320 HST T739  
OFFERED JOINTLY WITH ORALB 572 A

**SYMBOLS**

VLPA = Visual, Literary and Performing Arts

I&S = Individuals and Societies

NW = Natural World

QSR = Quantitative, Symbolic, or Formal Reasoning

C = English Composition

P = See Web Catalog for Prerequisites - [www.washington.edu/students/crscat](http://www.washington.edu/students/crscat)

H = Honors Course

> = Limited enrollment in this section, students must obtain Entry Code or Faculty Number

"How to Read Course Listings" (See back of Time Schedule)

% = New Course See [www.washington.edu/students/crscat](http://www.washington.edu/students/crscat)

PD1 = Period I (May 8-Jun. 21)

PD2 = Period II (Jun. 22-Sep. 27)

PD3 = Period III (Sep. 28-Oct. 11)

PD4 = Period IV (Oct. 12-Nov 15)

## AUTUMN QUARTER 1998

## SCHOOL OF DENTISTRY

DEPT COURSE SLN SECTION SPEC CODE	TITLE CRD DAY TIME COMMENTS	BLDG ROOM	INSTRUCTOR	DEPT COURSE SLN SECTION SPEC CODE	TITLE CRD DAY TIME COMMENTS	BLDG ROOM	INSTRUCTOR	DEPT COURSE SLN SECTION SPEC CODE	TITLE CRD DAY TIME COMMENTS	BLDG ROOM	INSTRUCTOR	
<b>DENTISTRY CONT'D</b>				<b>PEDODONTICS</b>				<b>ENDO 593 CLIN PRACTICE TEACH</b>				
DENT 523 MED EMERGENCIES	2621 U 1 TO BE ARRANGED CREDIT/NO CREDIT ONLY		JOHNSON,B	ENTRY CODES AVAILABLE IN HSD D323				3159 A 1 TO BE ARRANGED			PITTS,D	
DENT 550P P-SPEC STUDIES DENT	>2622 A VAR TO BE ARRANGED CREDIT/NO CREDIT ONLY			PEDO 523P P-PI:COMM SKILLS I	6386 A 1 TO BE ARRANGED CREDIT/NO CREDIT ONLY			ENDO 600 INDEPN DNT STDY/RSCH	>3160 A 1-10 TO BE ARRANGED			
>2623 B 2 TO BE ARRANGED	CREDIT/NO CREDIT ONLY			PEDO 524P P-PI:COMM SKILLS II	6387 A 1 TO BE ARRANGED CREDIT/NO CREDIT ONLY			ENDO 630P P-CLINICAL ENDODONTCS	3161 A 1 TO BE ARRANGED		SPINOLA,J	
>2624 R 6 TO BE ARRANGED	CREDIT/NO CREDIT ONLY			PEDO 550P P-DIR STDYS PEDO	>6388 A VAR TO BE ARRANGED CREDIT/NO CREDIT ONLY			ENDO 660 CLINICAL ENDODONTCS	3162 A 4 TO BE ARRANGED			
>2625 S 1 TO BE ARRANGED	CREDIT/NO CREDIT ONLY		LE RESCHE,L	>6389 R 6 TO BE ARRANGED	CREDIT/NO CREDIT ONLY			<b>ORAL BIOLOGY</b>				
RESEARCH METHODS SEMINAR				PEDO 571 PED DENT SEM II	6390 A 2 TO BE ARRANGED			ENTRY CODES AVAILABLE IN HSD D323				
DENT 551 CLIN PRACT MGMT 2	2626 A 1 TO BE ARRANGED		PHILLIPS,S	PEDO 575 PED DENT SEM VI	6391 A 2 TO BE ARRANGED			ORALB 449 UNDERGRAD RESEARCH	>6172 A VAR TO BE ARRANGED CREDIT/NO CREDIT ONLY			
DENT 555P P-CLIN PRACT MGMT 2	2627 A 1 TO BE ARRANGED		LEGGOTT,P	PEDO 580 DEV DIS SEMINAR	6392 A 1 TO BE ARRANGED		BENNETT,F	ORALB 520P P-PLAQUE & DISEASE	6173 A 3 M 130-220 HST T639 M 330-420 HST T639 W 730-820 HST T733	LAMONT,R LAMONT,R LAMONT,R		
DENT 560 ONCOLOGIC RESEARCH	2628 A 1 TO BE ARRANGED CREDIT/NO CREDIT ONLY			PEDO 580 DEV DIS SEMINAR	6392 A 1 TO BE ARRANGED		BENNETT,F	ONLY MAJORS FROM DENT COLLEGE OTHERS BY PERM				
DENT 562 ADVANCED CLS	2629 U 1 T 630-820P CREDIT/NO CREDIT ONLY			PEDO 600 INDEPN DNT STDY/RSCH	>6393 A 1-10 TO BE ARRANGED			ORALB 540P P-CPC: ORAL BIOLOGY	6174 A 2 WF 830-920 HST T439	MORTON,T		
DENT 563 IV SEDATION	2630 A 5 TO BE ARRANGED CREDIT/NO CREDIT ONLY		JOHNSON,B	PEDO 630P P-CLINICAL PEDO	6394 A 1 TO BE ARRANGED		LEGGOTT,P	ORALB 550P P-DIR STDYS ORALB	>6175 A VAR TO BE ARRANGED CREDIT/NO CREDIT ONLY			
DENT 565 DENTAL PHOTOGRAPHY	2631 A 2 T 130-320 HST T663A	CLARK,J		PEDO 650P P-PEDO EXTRAMURALS	6395 A 2 TO BE ARRANGED CREDIT/NO CREDIT ONLY		DOMOTO,P	>6176 R 6 TO BE ARRANGED CREDIT/NO CREDIT ONLY				
DENT 640P P-GERIATR EXTRAMURL	2632 A 2 TO BE ARRANGED CREDIT/NO CREDIT ONLY		KIYAK,H PERSSON,R	PEDO 681P P-CLIN PED DENT	6396 A 1-3 TO BE ARRANGED		LEGGOTT,P	ORALB 562 ORAL BIOL TEACHING	6177 A 1-5 TO BE ARRANGED			
DENT 645P P-HOSP ROTATION	2633 A 2 TO BE ARRANGED CREDIT/NO CREDIT ONLY		JOHNSON,B	PEDO 689 SUPERVSD CLIN TCHNG	6397 A 1-3 TO BE ARRANGED		DOMOTO,P	ORALB 565 CLIN ORAL PATHOLOGY	6178 A 1-3 TO BE ARRANGED		MORTON,T	
DENT 655 MED EMERG/BSL	2634 A 1 TO BE ARRANGED CREDIT/NO CREDIT ONLY			PEDO 671 CHMC PEDO CLINIC	6398 A 1-3 TO BE ARRANGED		WILLIAMS,B	ORALB 566 SURG ORAL PATHOLOGY	6179 A 2-4 TO BE ARRANGED			
DENT 657 CLINIC	2635 A 1-10 TO BE ARRANGED CREDIT/NO CREDIT ONLY			PEDO 675 CHMC PEDO CLINIC	6399 A 1-3 TO BE ARRANGED		WILLIAMS,B	ORALB 569 PERIO MICROBIOL	6180 A 2 T 930-1120 OFFERED JOINTLY WITH PERIO 574 A	LAMONT,R WEINBERG,A		
DENT 700 MASTERS THESIS	>2636 A 1-10 TO BE ARRANGED			PEDO 679 DECOD PEDIATRIC	6400 A 1 TO BE ARRANGED X			ORALB 570 SEMINAR ORAL PATH	6181 A 1-3 TO BE ARRANGED			
<b>ORAL SURGERY</b>				<b>ENDODONTICS</b>				<b>ORALB 572 ORAL PATHOLOGY</b>				
ENTRY CODES AVAILABLE IN HSD D323				PEDO 681 PEDO GEN ANESTHESIA	6401 A 1-4 TO BE ARRANGED		WILLIAMS,B	6182 A 5 M 1030-1220 HST T747 F 230-320 HST T739	ODA,D			
O S 530P P-ORAL SURGERY	6083 A 1 T 730-820 HST T739	EVANS,J		PEDO 699 ORTHODONTIC CLINIC	6402 A 1-3 TO BE ARRANGED		YOUSEFIAN,J	OFFERED JOINTLY WITH DENT 521 A				
O S 532P P-SEDATION-PAIN	6084 A 2 W 730-920 HST T639			<b>ENTRY CODES AVAILABLE IN HSD D323</b>				ORALB 575 ORAL BIOLOGY SMNR	6183 A 1 TO BE ARRANGED		IZUTSU,K	
O S 550P P-DIR STDYS IN O S	>6085 A VAR TO BE ARRANGED CREDIT/NO CREDIT ONLY			ENDO 631P P-ENDO TECHNIQ	3150 A 4 TF 830-920 HST T733 TF 930-1130			CREDIT/NO CREDIT ONLY				
6086 B 1 TO BE ARRANGED	CREDIT/NO CREDIT ONLY			ENDO 550P P-DIR STDYS ENDO	>3151 A VAR TO BE ARRANGED CREDIT/NO CREDIT ONLY			ORALB 578 RESEARCH TECHNIQUES	6184 A 2-4 TO BE ARRANGED			
>6087 R VAR TO BE ARRANGED	CREDIT/NO CREDIT ONLY			>3152 R 6 TO BE ARRANGED	CREDIT/NO CREDIT ONLY			ORALB 581 SECR PRC EXCRN GLND	6185 A 1-3 TO BE ARRANGED		IZUTSU,K	
SURF PARTICIPANTS ONLY				SURF PROJECT PARTICIPANTS ONLY				SECRETORY PROCESSES				
O S 560 DENTAL SEDATION	6088 A 2 T 330-520 HST T474	BLOOMQUIST,D		ENDO 581 ANATOMICAL ENDO	3153 A 2 TO BE ARRANGED		HARRINGTON,G	ORALB 600 INDEPN DNT STDY/RSCH	>6186 A 1-10 TO BE ARRANGED			
O S 630P P-O S CLINIC	6089 A 2 TO BE ARRANGED			X				>6187 A 1-10 TO BE ARRANGED				
O S 651P P-HARBORVIEW ROTAT	6090 A 10 TO BE ARRANGED CREDIT/NO CREDIT ONLY			ENDO 583 RADIOG INTERP	3154 A 2 TO BE ARRANGED			ORALB 700 MASTERS THESIS	>6187 A 1-10 TO BE ARRANGED			
O S 652P P-TEXAS ROTATION	6091 A 10 TO BE ARRANGED CREDIT/NO CREDIT ONLY		WORTHINGTON	ENDO 588 PRACTICE MANAGEMENT	3155 A 1 TO BE ARRANGED		KOBATA,D	>6188 A 1-10 TO BE ARRANGED				
				ENDO 580 ENDODONTIC SEMINAR	3156 A 2 TO BE ARRANGED		HARRINGTON,G	<b>ORAL MEDICINE</b>				
				ENDO 584 ENDODONTIC SEMINAR	3157 A 2 TO BE ARRANGED		HARRINGTON,G	ENTRY CODES AVAILABLE IN HSD D323				
				ENDO 590 TREATMENT PLAN SEM	3158 A 2 TO BE ARRANGED		HARRINGTON,G PITTS,D STEINER,J	ORALM 404 DECOD AUX DIDACTIC	6189 A VAR TO BE ARRANGED		MARTIN,M	
								ORALM 449 DIR STDY ODP	>6190 A VAR TO BE ARRANGED CREDIT/NO CREDIT ONLY			
								ORALM 460 DECOD AUX CLINIC	6191 A VAR TO BE ARRANGED		MARTIN,M CHIN,M	
								ORALM 520P P-ORAL RADIOLOGY	6192 A 2 MF 730-920 HST T739 M 930-1020 HST T739	HOLLENDER,L HOLLENDER,L		

**SCHOOL OF DENTISTRY**

**AUTUMN QUARTER 1998**

DEPT SLN SPEC	COURSE SECTION CODE	TITLE CRD COMMENTS	DAY	TIME	BLDG	ROOM	INSTRUCTOR	DEPT SLN SPEC	COURSE SECTION CODE	TITLE CRD COMMENTS	DAY	TIME	BLDG	ROOM	INSTRUCTOR	
<b>ORAL MEDICINE CONT'D</b>								<b>ORTHODONTICS</b>								
ORALM 525P P-SYSTEMIC & ORAL DIS								ORTHODONTICS ENTRY CODES AVAILABLE IN HSD D323								
6193	A 1	Th	730-820	HST	T733	SCHUBERT, M		ORTHODONTICS ENTRY CODES AVAILABLE IN HSD D323	PERIO 449 DIR STDYS IN PERIO	>6431	A	VAR	TO BE ARRANGED			
ORALM 531P P-SCT: PAIN								PERIO 530P P-PERIODONTICS								
6194	A 1	F	730-820	HST	T747	SOMMERS, E TRUELOVE, E		PERIO 530P P-PERIODONTICS	6432	A	2	M	730-920	HST	T439	JOHNSON, R
ORALM 540P P-CPC: ORALM CONF								PERIO 550P P-DIR STDYS PERIO								
6195	A 2	Th	730-820	HST	T639	MIDDAUGH, D		PERIO 550P P-DIR STDYS PERIO	>6433	A	VAR	TO BE ARRANGED				
ORALM 545P P-CPC								PERIO 561 PERIODNTL CASE MNGT								
6196	A 1	Th	830-920	HST	T639	MIDDAUGH, D TRUELOVE, E		PERIO 561 PERIODNTL CASE MNGT	6435	A	2	M	930-1120	HST	T635	AMMONS, W
ORALM 547 DENT PRACTICE								PERIO 574 PERIO MICROBIOL								
6197	A 2	M	730-920	HST	T733			PERIO 574 PERIO MICROBIOL	6436	A	2	T	930-1120	HST	T635	WEINBERG, A
ORALM 550P P-DIR STDYS IN O D								PERIO 577 REVIEW OF LIT								
>6198	A	VAR	TO BE ARRANGED					PERIO 577 REVIEW OF LIT	6437	A	2	TO BE ARRANGED				O'NEAL, R
>6199	B	2	TO BE ARRANGED					PERIO 582 TREATMNT PLANN SMNR	6438	A	1	Th	800-850	HST	T635	LONDON, R
>6200	C	2	TO BE ARRANGED					PERIO 585 PERIO THERAPY SMNR	6439	A	1	T	800-850	HST	T635	O'NEAL, R
>6201	R	6	TO BE ARRANGED					PERIO 588 LONGITUDINAL PERIO	6440	A	1	F	800-850	HST	T635	JOHNSON, R
								PERIO 592 PRESCRIPTION SURG	6441	A	1	TO BE ARRANGED				O'NEAL, R
								PERIO 600 INDEPNNT STDY/RSCH	>6442	A	1-10	TO BE ARRANGED				
ORALM 564 ADV DECOD DIDACTIC	6202	A	0	TO BE ARRANGED		MARTIN, M		PERIO 630P P-PERIODONTICS	6443	A	1	TO BE ARRANGED				JOHNSON, R
ORALM 566 ORAL M CLIN CONF	6203	A	1	W	730-820	SOMMERS, E TRUELOVE, E SCHUBERT, M HOLLENDER, L MARTIN, M		PERIO 640P P-ADV PERIO CLINIC	6444	A	1	TO BE ARRANGED				JOHNSON, R
ORALM 570 ORL MED AND THERAPY	6204	A	2	W	930-1120	SOMMERS, E TRUELOVE, E		PERIO 660 CLIN PERIODONTICS	6445	A	2-6	TO BE ARRANGED				O'NEAL, R
ORALM 576 ORAL MED LIT REVIEW	6205	A	1	W	830-920	TRUELOVE, E SOMMERS, E SCHUBERT, M LE RESCHE, L HOLLENDER, L		PERIO 683 PRE-PROS CLIN PERIO	6446	A	VAR	TO BE ARRANGED				O'NEAL, R
ORALM 578 DECOD LIT REVIEW	6206	A	1	TO BE ARRANGED		STIEFEL, D		PERIO 665 CLINCL PRACTCE TEACH	6447	A	VAR	W	830-920			
ORALM 581 ADV SEM ORAL RADIOL	6207	A	2	F	100-320	HOLLENDER, L		<b>PROSTHODONTICS</b>								
ORALM 584 DECOD FIELD PRACT	6208	A	VAR	TO BE ARRANGED		MARTIN, M		ENTRY CODES AVAILABLE IN HSD D323								
ORALM 600 INDEPNNT STDY/RSCH	>6209	A	1-10	TO BE ARRANGED				PROS 620P P-COMPLETE DENTURES								
ORALM 601 ORAL MED RES SMNR	6210	A	1	TO BE ARRANGED		MASSOTH, D		6893								
ORALM 630P P-ODTP CLINIC	6211	A	1	TO BE ARRANGED				6893 A 3 T 730-920 HST T625 BOLENDER, C								
ORALM 640P P-ADV ORALM CLINIC	6212	A	1	TO BE ARRANGED		PERSSON, R		F 130-220 HST T639								
ORALM 650P P-ORALM CLIN ELECT	6213	A	3	TO BE ARRANGED				PROS 550P P-DIR STDYS PROS								
	6214	C	1-3	TO BE ARRANGED				>6894 A VAR TO BE ARRANGED								
								CREDIT/NO CREDIT ONLY								
								>6895 B 1 TO BE ARRANGED								
								CREDIT/NO CREDIT ONLY								
								DENTAL LAB PROCEDURES								

**SYMBOLS**

VLPA = Visual, Literary and Performing Arts	H = Honors Course	PD1 = Period I (May 8-Jun. 21)
I&S = Individuals and Societies	> = Limited enrollment in this section, students must obtain Entry Code or Faculty Number	PD2 = Period II (Jun. 22-Sep. 27)
NW = Natural World		PD3 = Period III (Sep. 28-Oct. 11)
QSR = Quantitative, Symbolic, or Formal Reasoning		PD4 = Period IV (Oct. 12-Nov 15)
C = English Composition		
P = See Web Catalog for Prerequisites - <a href="http://www.washington.edu/students/crscat">www.washington.edu/students/crscat</a>		

"How to Read Course Listings" (See back of Time Schedule)

% = New Course See [www.washington.edu/students/crscat](http://www.washington.edu/students/crscat)

DEPT	COURSE	TITLE	SLN SECTION	CRD	DAY	TIME	BLDG	ROOM	INSTRUCTOR
SPEC	CODE	COMMENTS	SPEC	CODE					

DEPT	COURSE	TITLE	SLN SECTION	CRD	DAY	TIME	BLDG	ROOM	INSTRUCTOR
SPEC	CODE	COMMENTS	SPEC	CODE					

DEPT	COURSE	TITLE	SLN SECTION	CRD	DAY	TIME	BLDG	ROOM	INSTRUCTOR
SPEC	CODE	COMMENTS	SPEC	CODE					

**PROSTHODONTICS CONT'D**

>6896 R 1 TO BE ARRANGED \* \*  
CREDIT/NO CREDIT ONLY  
SURF PARTICIPANTS ONLY

PROS 560 COMPLETE DENTURES  
6897 A 2 TO BE ARRANGED \* \* BRUDVIK, J

PROS 564 MAXILLO PROS II  
6898 A 1 TO BE ARRANGED \* \* RUBENSTEIN, J

PROS 571 REVIEW OF LIT  
6899 A 1 TO BE ARRANGED \* \* BRUDVIK, J

PROS 620P P-CL COMP DENT  
6900 A 3 T 930-1220 \* \* BOLENDER, C  
T 130-420 \* \* BOLENDER, C  
F 930-1220 \* \* BOLENDER, C

PROS 630P P-CLINICAL PROS  
6901 A 1 TO BE ARRANGED \* \*

PROS 640P P-CL PROS MAINTANCE  
6902 A 1 TO BE ARRANGED \* \*

PROS 650P P-EXTRAMURALS PROS  
6903 C 2 TO BE ARRANGED \* \* BOLENDER, C  
CREDIT/NO CREDIT ONLY  
PRACTICE TEACHING

PROS 680 CLINICAL PROS  
6904 A 2 TO BE ARRANGED \* \* BRUDVIK, J

RES D 650 RES E CLIN ELECTIVE  
7262 A 1-6 TO BE ARRANGED \* \* WEAVER, J  
CREDIT/NO CREDIT ONLY

RES D 659P P-RES D EXT LEARN  
7263 A VAR TO BE ARRANGED \* \*  
CREDIT/NO CREDIT ONLY  
ADD CODE REQUIRED (PD.3)

RES D 680 ORAL REHABILITATION  
7264 A 2-6 TO BE ARRANGED \* \* PHILLIPS, K

EDC&I 499 UNDERGRAD RESEARCH  
>3005 A 2-5 TO BE ARRANGED \* \*  
CREDIT/NO CREDIT ONLY  
INSTRUCTOR I.D. MLR 115

EDC&I 500 FIELD STUDY  
>3006 A 1/10 TO BE ARRANGED \* \*  
CREDIT/NO CREDIT ONLY  
INSTRUCTOR I.D. MLR 115

EDC&I 505 SEM IN CURR & INSTR  
>3007 A 3 TO BE ARRANGED \* \* ANDERSON, A  
CREDIT/NO CREDIT ONLY  
DROP CODE REQUIRED (PD.3&4)  
CLASS ENROLLMENT IS LIMITED TO  
FORD SCIENCE FELLOWS ONLY;  
"TEACHER LEADERSHIP"

**COLLEGE OF EDUCATION  
CURRICULUM & INSTRUCTION**

EDC&I 324 PE & HLTH IN SCHLS  
>2980 A 2 Sat. 800-450 \* \* TURNER, L  
CREDIT/NO CREDIT ONLY  
EC MLR 211; CLASS WILL BE HELD 9/12  
AND 9/19. LOCATION: SANSILO ELEM. SCH  
1812 S W MYRTLE; MAP AVAILABLE

EDC&I 424 MULTI ETHNIC C & I  
>2981 U 3 M 430-650P MLR 302A GAY, G  
EC MLR 122

EDC&I 434 INTRO COMPUTERS CLA  
2983 U 3 Th 530-750P MLR 423A NICHOLS, P  
CREDIT/NO CREDIT ONLY

EDC&I 436 DESIGN AND AUTH CAI  
>2984 U 3 Th 430-650P MLR 424 WINN, W  
OFFERED JOINTLY WITH T C 436 U  
EC AVAILBLE IN MILLER 122

>3008 U 3 W 500-720P MLR 212 MUKHOPADHYAY  
CREDIT/NO CREDIT ONLY  
MATH AS A CULTURAL EXPERIENCE  
EC MLR 122

>3009 V 3 T 430-650P MLR 302A GAY, G  
CRITICAL VOICES IN CURRICULUM  
THEORY; EC MLR 122

EDC&I 524 SMNR TEACHER EDUC  
3010 U 3 W 430-650P MLR 302A GEHRKE, N  
INSERVICE

EDC&I 556 ELEM SCH CURRICULUM  
3011 U 3 T 430-650P MLR 302B GEHRKE, N  
OFFERED JOINTLY WITH EDC&I 558 U

EDC&I 558 SECDN SCHL CURRIC  
3012 U 3 T 430-650P MLR 302B GEHRKE, N  
OFFERED JOINTLY WITH EDC&I 556 U

**RESTORATIVE DENTISTRY**

ENTRY CODES AVAILABLE IN HSD D323

RES D 515P P-DENTAL ANATOMY  
7246 A 3 F 930-1120 HST T639  
F 1230-450 HSD D165

RES D 520P P-INTRO OPER DENT  
7247 A 3 W 830-920 HST T733  
W 930-1220 HSD D165  
W 130-420 HSD D165

RES D 525P P-FIXED PROS  
7248 A 3 Th 830-1020 HST T747 TOWNSEND, J  
LEPE, X  
Th 900-1220 HSD D165  
Th 130-420 HSD D165

RES D 530P P-RESTORATIVE DENT  
7249 A 2 Th 730-920 HSK K069 WARNICK, M

RES D 540P P-ADV RESTORATIVE  
7250 A 2 T 730-920 HST T747 BALES, D

RES D 550P P-DIR STDYS IN RESD  
>7251 A VAR TO BE ARRANGED \* \*  
CREDIT/NO CREDIT ONLY  
7252 C VAR TO BE ARRANGED \* \* WEAVER, J  
CREDIT/NO CREDIT ONLY  
CLINICAL IMPLANT ELECTIVE  
>7253 E VAR TO BE ARRANGED \* \*  
CREDIT/NO CREDIT ONLY  
RESEARCH TOPICS  
>7254 R 6 TO BE ARRANGED \* \*  
CREDIT/NO CREDIT ONLY  
SURF PARTICIPANTS ONLY

RES D 570 LITERATURE REVIEW  
7255 A 1 M 800-920 \* \* HARPER, R

RES D 580 TREATMENT PLANNING  
7256 A 1 TO BE ARRANGED \* \* PHILLIPS, K

RES D 588 MAST ANAL OCCL ADJ  
7257 A 2 W 130-420 \* \* WARNICK, M  
WEAVER, J

RES D 590 FIXED PROS  
7258 AA 2 TO BE ARRANGED \* \*  
TO BE ARRANGED \* \*

RES D 600 INDEPNDNT STDY/RSCH  
>7259 A 1-10 TO BE ARRANGED \* \*

RES D 630P P-RES DENT CLINIC  
7260 A 2 TO BE ARRANGED \* \* BALES, D

RES D 640P P-ADV RES D CLINIC  
7261 A 3 TO BE ARRANGED \* \*

EDC&I 456 WRKSH-P LANG ARTS  
>2985 U 3 T 430-650P MLR 112 HANSEN-KRENI  
MULTIETHNIC EDUCATION  
THROUGH MULTIMEDIA

>2986 V 3 T 430-650P MLR 316 VALENCIA, S  
OFFERED JOINTLY WITH EDC&I 460 U  
LITERACY IN ELEM SCHOOL K-3

EDC&I 457 TEACHING ESL  
2987 U 3 T 500-720P MLR 301 O'KEEFFE, C

EDC&I 460 TCHNG OF READING  
2988 U 3 T 430-650P MLR 316 VALENCIA, S  
OFFERED JOINTLY WITH EDC&I 456 V  
LITERACY IN ELEM SCHOOL K-3

EDC&I 464 ED NATIVE AMER YTH  
2989 U 3 Th 430-650P MLR 301 BILL, W

EDC&I 559 PRNC/PRC CURRIC DVL  
3013 U 3 M 430-650P MLR 320 HUNKINS, F

EDC&I 561 SMNR LANGUAGE ARTS  
3014 U 3 M 430-650P MLR 104 HANSEN-KRENI  
OFFERED JOINTLY WITH EDC&I 496 U  
LANGUAGE AND LEARNING

EDC&I 562 SMNR LANG ARTS-SCND  
3015 U 3 W 430-650P MLR 316 STANDAL, T

EDC&I 572 CRNT ISSUES SCI ED  
3016 A 1 Th 400-520 MLR 216 WINDSCHITL, M  
CREDIT/NO CREDIT ONLY

EDC&I 577 CURR ISSUES MATH ED  
3017 U 1 M 430-650P MLR 212 BEAL, J  
CREDIT/NO CREDIT ONLY  
MEET EVERY OTHER WEEK

EDC&I 465 SOC STDYS EDUC-ELEM  
2990 U 3 T 430-650P MLR 112A KALTSOUNIS, T

EDC&I 474 MULTI-ETHNIC STDYS  
>2992 A 3 T 200-420 MLR 112 BANKS, J  
METHODS, CONTENT AND MATERIALS  
EC MLR 122; REGISTRATION RESTRICTED  
TO SENIOR STANDING OR ABOVE

EDC&I 478 SPC TPCS MATH-TCHRS (NW)  
2993 U 3 Th 530-750P MLR 316  
OFFERED JOINTLY WITH MATH 497 U

EDC&I 480 INTRO ED TECH  
2994 U 3 T 430-650P MLR 411 KERR, S

EDC&I 481 INTRO INSTR DESIGN  
2995 U 3 M 430-650P MLR 411 LIVINGSTON, L

EDC&I 581 MGMT ED TECH PROGS  
3018 U 3 W 430-650P MLR 411 KERR, S

EDC&I 589 CRNT ISS ED COMMNCT  
3019 A 1 W 1200-100 MLR 411 KERR, S  
CREDIT/NO CREDIT ONLY  
ALTERNATE WEEKS

EDC&I 599 INDEP STUDIES EDUC  
>3020 A VAR TO BE ARRANGED \* \*  
CREDIT/NO CREDIT ONLY  
INSTRUCTOR I.D. MLR 115

EDC&I 600 INDEPNDNT STDY/RSCH  
>3021 A 1-10 TO BE ARRANGED \* \*  
CREDIT/NO CREDIT ONLY  
INSTRUCTOR I.D. MLR 115

EDC&I 485 WKSP INST IMP E COM  
2997 U 3 T 430-650P MLR 423A WINN, W  
DESIGN OF DISTANCE LEARNING

EDC&I 494 WKSH IMPRVE CURRIC  
>2998 A 1 F 100-420 SMI 304 ROBB, C  
Sat. 900-1150 SMI 304 ROBB, C  
Sat. 100-250 SMI 304 ROBB, C  
CREDIT/NO CREDIT ONLY  
EC MLR 211; ISSUES OF ABUSE;  
ADMISSION TO TEACHER EDUC PROGR REQ  
11/13: 0100-0420  
11/14: 0900-1150  
11/14: 0100-0250

EDC&I 495 IMPRVMNT OF TEACHNG  
3002 U 3 T 430-650P MLR 212 MUKHOPADHYEY  
IMPROVEMENT MATH INSTRUCTION

EDC&I 498 WKSHP INSTRCTN IMPR  
3004 U 3 M 430-650P MLR 104 HANSEN-KRENI  
OFFERED JOINTLY WITH EDC&I 561 U  
LANGUAGE AND LEARNING

EDC&I 601 INTERNSHIP  
>3022 A 1-10 TO BE ARRANGED \* \*  
CREDIT/NO CREDIT ONLY  
INSTRUCTOR I.D. MLR 115

**EDUCATION**

EDUC 301 INTR COMM SERV ACT  
>3126 A 3 W 330-520 MLR 112 STANDAL, T  
CREDIT/NO CREDIT ONLY  
DROP CODE REQUIRED  
NO FRESHMEN  
EC/DC MLR 211; 60 HRS OBSERV  
BETWEEN 9/14 - 9/25; PLUS 5MHR5;  
SECONDARY SEPT PRE-PROG ONLY;  
9/9, 9/16 & 9/23

## COLLEGE OF EDUCATION

## AUTUMN QUARTER 1998

DEPT	COURSE	TITLE	SLN SECTION	CRD	DAY	TIME	BLDG ROOM	INSTRUCTOR
SPEC CODE		COMMENTS						

DEPT	COURSE	TITLE	SLN SECTION	CRD	DAY	TIME	BLDG ROOM	INSTRUCTOR
SPEC CODE		COMMENTS						

DEPT	COURSE	TITLE	SLN SECTION	CRD	DAY	TIME	BLDG ROOM	INSTRUCTOR
SPEC CODE		COMMENTS						

### EDUCATION CONT'D

>3127 B 3 W 330-520 MLR 104 STANDAL, T  
CREDIT/NO CREDIT ONLY  
DROP CODE REQUIRED  
NO FRESHMEN  
EC/DC MLR 211; 60 HRS OBSERV  
BETWEEN 9/14 - 9/25; PLUS SMNR;  
ELEM SEPT PRE-PROG ONLY; 9/9, 16 &  
23.

>3128 C 3 W 330-420 MLR 112A STANDAL, T  
CREDIT/NO CREDIT ONLY  
DROP CODE REQUIRED  
NO FRESHMEN  
EC/DC MLR 211 6 HRS OBSERV/WK  
PLUS SMNR SECONDARY PRE-PROG ONLY

>3129 D 3 Th 330-420 MLR 112A STANDAL, T  
CREDIT/NO CREDIT ONLY  
DROP CODE REQUIRED  
NO FRESHMEN  
EC/DC MLR 211; 6 HRS OBSERVATION/WK  
PLUS SMNR ELEM PRE-PROGRAM ONLY

EDUC 401 PRACT COMM SERV ACT  
>3130 A 3-10 TO BE ARRANGED \* \* STANDAL, T  
CREDIT/NO CREDIT ONLY  
EC MLR 211; FIELD ASSIGNMENT

EDUC 501 ADV PRACT COMM ACT  
>3131 A 3-10 TO BE ARRANGED \* \* STANDAL, T  
CREDIT/NO CREDIT ONLY  
DROP CODE REQUIRED  
EC/DC MLR 211; FIELD ASSIGNMENT

EDUC 700 MASTERS THESIS  
>3133 A 1-10 TO BE ARRANGED \* \*  
CREDIT/NO CREDIT ONLY  
FACULTY I.D. MLR 206/CALL  
(206)543-7834; OPEN ONLY TO  
MASTER'S DEG STDS IN EDUC; PERM  
OF FACULTY ADVISER & GR PROG COORD

EDUC 800 DOCTORAL DISSERTATN  
>3134 A 1-10 TO BE ARRANGED \* \*  
CREDIT/NO CREDIT ONLY  
FACULTY I.D. MLR 206/CALL  
(206)543-7834; OPEN ONLY TO  
DOCTORAL DEGREE STDNTS IN EDUC;  
PERM OF SUPERVISORY COMM CHAIR & GR  
PROG COORD

### EDUCATION (TEACHER EDUCATION PROGRAM)

EDTEP 503 QTR 3 ELEM FIELD  
>3100 A 4 TO BE ARRANGED \* \* STANDAL, T  
T 1200-1250 MLR 302A  
CREDIT/NO CREDIT ONLY  
EC MLR 211; 3RD QTR ELEM TEP ONLY

>3101 B 4 TO BE ARRANGED \* \* STANDAL, T  
T 1200-1250 MLR 316  
CREDIT/NO CREDIT ONLY  
EC MLR 211; 3RD QTR ELEM TEP ONLY

>3102 C 4 TO BE ARRANGED \* \* STANDAL, T  
T 1200-1250 MLR 104  
CREDIT/NO CREDIT ONLY  
EC MLR 211; 3RD QTR ELEM TEP ONLY

>3103 D 4 TO BE ARRANGED \* \* STANDAL, T  
T 1200-1250 MLR 112  
CREDIT/NO CREDIT ONLY  
EC MLR 211; 3RD QTR ELEM TEP ONLY

EDTEP 523 TCH, LRN, ASSMT SCI  
>3104 A 3 M 900-1150 MLR 212  
EC MLR 211; 3RD QTR ELEM TEP ONLY

>3105 B 3 M 100-350 MLR 212 SMITH, J  
EC MLR 211; 3RD QTR ELEM TEP ONLY

EDTEP 533 TCH LRN ASMT, LIT II  
>3106 A 3 T 900-1150 MLR 112 VALENCIA, S  
EC MLR 211; 3RD QTR ELEM TEP ONLY

>3107 B 3 T 100-350 MLR 104  
EC MLR 211; 3RD QTR ELEM TEP ONLY

EDTEP 543 SOC STUDIES & ARTS  
>3108 A 3 W 900-1150 MLR 104  
EC MLR 211; 3RD QTR ELEM TEP ONLY

>3109 B 3 W 100-350 MLR 104  
EC MLR 211; 3RD QTR ELEM TEP ONLY

EDTEP 551 INTRO MULTICUL EDUC  
>3110 A 3 T 900-1220 MLR 320  
EC MLR 211; 1ST QTR SEC TEP ONLY

>3111 B 3 W 900-1220 MLR 112  
EC MLR 211; 1ST QTR SEC TEP ONLY

EDTEP 552 ASSESSMENT ELEM ED  
>3112 A 3 MW 130-250 MLR 302B  
EC MLR 211; 3RD QTR ELEM TEP ONLY

>3113 B 3 MW 1000-1120 MLR 302B TAYLOR, C  
EC MLR 211; 3RD QTR ELEM TEP ONLY

EDTEP 561 TEACHING & LEARNING  
>3114 AA 5 MW 830-1020 MLR 320 WINEBURG, S  
MW 1030-1120 MLR 320  
EC MLR 211; 1ST QTR SEC TEP ONLY

>3115 BA 5 TTh 830-1020 MLR 104 NOLEN, S  
TTh 1030-1120 MLR 104  
EC MLR 211; 1ST QTR SEC TEP ONLY

EDTEP 580 TCH ENG SEC SCH I  
>3116 AA 5 MW 100-250 MLR 320 GROSSMAN, P  
T 100-250 MLR 424  
EC MLR 211; 1ST QTR SEC TEP ONLY

EDTEP 582 TCH MATH SEC SCH I  
>3117 AA 5 MW 100-250 MLR 216 BEAL, J  
Th 100-250 MLR 424  
EC MLR 211; 1ST QTR SEC TEP ONLY

EDTEP 584 TCH SOC STDY SEC I  
>3118 AA 5 TTh 100-250 MLR 316 WINDSCHITL, M  
M 100-250 MLR 424  
EC MLR 211; 1ST QTR SEC TEP ONLY

EDTEP 586 TCH SCI SEC SCH I  
>3119 AA 5 TTh 100-250 MLR 212 WINDSCHITL, M  
W 100-250 MLR 424  
EC MLR 211; 1ST QTR SEC TEP ONLY

EDTEP 588 TCH WRLD LAN SEC I  
>3120 AA 5 MW 100-250 MLR 112A  
Th 100-250 MLR 424  
EC MLR 211; 1ST QTR SEC TEP ONLY

EDTEP 591 QTR 1 SEC FIELD  
>3121 A 3 TO BE ARRANGED \* \* STANDAL, T  
M 1200-1250 MLR 320  
CREDIT/NO CREDIT ONLY  
EC MLR 211; 1ST QTR SEC TEP ONLY

>3122 B 3 TO BE ARRANGED \* \* STANDAL, T  
T 1200-1250 MLR 212  
CREDIT/NO CREDIT ONLY  
EC MLR 211; 1ST QTR SEC TEP ONLY

>3123 C 3 TO BE ARRANGED \* \* STANDAL, T  
W 1200-1250 MLR 104  
CREDIT/NO CREDIT ONLY  
EC MLR 211; 1ST QTR SEC TEP ONLY

>3124 D 3 TO BE ARRANGED \* \* STANDAL, T  
Th 1200-1250 MLR 104  
CREDIT/NO CREDIT ONLY  
EC MLR 211; 1ST QTR SEC TEP ONLY

EDTEP 601 QTR 4 FIELD EXP  
>3125 A 2-10 TO BE ARRANGED \* \*  
CREDIT/NO CREDIT ONLY

### EDUCATIONAL LEADERSHIP & POLICY STUDIES

EDLPS 502 LEADERSHIP CORE I  
>3026 A 5 Th 1230-650 MLR 320  
EC MLR 209 OR CALL 543-1891  
DANFORTH PROGRAM ONLY

EDLPS 507 REFLECTIVE SEMINAR  
>3027 A 1 TO BE ARRANGED \* \*  
CREDIT/NO CREDIT ONLY  
EC MLR 209 OR CALL 543-1891  
DANFORTH PROGRAM ONLY

EDLPS 518 RFLT SEM SUPT  
>3028 A 1 TO BE ARRANGED \* \* BAKBURG, J  
CREDIT/NO CREDIT ONLY  
EC MLR 209 OR CALL 543/1891  
SUPERINTENDENT PROGRAM ONLY

EDLPS 521 PHIL OF EDUCATION  
3030 U 3 W 430-650P MLR 320 KERR, D  
NO FRESHMEN, SOPHMRS, JUNIORS, SENIORS

EDLPS 525 EDUCATIONAL INQUIRY  
>3031 A 3 F 830-1050 MLR 104 KERDEMAN, D  
CREDIT/NO CREDIT ONLY  
EC MLR 204 OR CALL 543-1836 STROTHNIK, K

EDLPS 536 HIST ONLY ED ISSUES  
3033 U 3 Th 430-650P MLR 302A BEADIE, N  
% NO FRESHMEN, SOPHMRS, JUNIORS, SENIORS

EDLPS 540 SOCIOL OF EDUCATION  
3034 U 3 T 430-650P \* \* VALADEZ, J  
NO FRESHMEN, SOPHMRS, JUNIORS, SENIORS

EDLPS 585 PWR POL ORG DEC  
3036 U 3 T 430-650P MLR 320 PORTIN, B  
NO FRESHMEN, SOPHMRS, JUNIORS, SENIORS

EDLPS 567 ED POLICY & INSTR  
3037 U 3 M 700-920P MLR 104 KNAPP, M  
NO FRESHMEN, SOPHMRS, JUNIORS, SENIORS

EDLPS 599 INDEPNENT STUDIES  
>3039 A 1-10 TO BE ARRANGED \* \*  
% CREDIT/NO CREDIT ONLY  
INSTR I.D. MLR 204 OR CALL  
543-1836

EDLPS 600 INDEPNENT STDY/RSCH  
>3040 A 1-10 TO BE ARRANGED \* \*  
CREDIT/NO CREDIT ONLY  
INSTR I.D. MLR 204/CALL 543-1836

EDLPS 601 INTERNSHIP  
>3041 A 1-4 TO BE ARRANGED \* \*  
CREDIT/NO CREDIT ONLY  
INSTR I.D. MLR 209/CALL 543-1891;  
STANDARD IP/IPA

>3042 B 1-4 TO BE ARRANGED \* \*  
CREDIT/NO CREDIT ONLY  
EC MLR 209 OR CALL 543-1891  
SUPERINTENDENT/ALS

>3043 C 1-4 TO BE ARRANGED \* \*  
CREDIT/NO CREDIT ONLY  
INSTR I.D. MLR 204/CALL 543-1836;  
H E/OTHER

>3044 D 1-4 TO BE ARRANGED \* \*  
CREDIT/NO CREDIT ONLY  
EC MLR 209 OR CALL 543-1891  
DANFORTH IP/IPA

### EDUCATIONAL PSYCHOLOGY

EDPSY 490 BASIC EDUC STATSTCS  
3046 U 3 MW 430-550P MLR 112 ABBOTT, R  
NO FRESHMEN

EDPSY 499 UNDERGRAD RESEARCH  
>3047 A VAR TO BE ARRANGED \* \*  
CREDIT/NO CREDIT ONLY  
INSTRUCTOR I.D. MLR 312

EDPSY 500 FIELD STUDY  
>3048 A VAR TO BE ARRANGED \* \*  
CREDIT/NO CREDIT ONLY  
INSTRUCTOR I.D. MLR 312

EDPSY 501 HUMAN LNG ED PRAC  
>3049 A 3 MW 300-420 MLR 302A HERRENKOHL, L  
NO FRESHMEN, SOPHMRS, JUNIORS, SENIORS  
EC MLR 312 OR CALL 543-1139

>3050 U 3 M 430-650P SMI 205 MIZOKAWA, D  
NO FRESHMEN, SOPHMRS, JUNIORS, SENIORS  
EC MLR 312 OR CALL 543-1139

### SYMBOLS

VLPA = Visual, Literary and Performing Arts  
I&S = Individuals and Societies  
NW = Natural World  
QSR = Quantitative, Symbolic, or Formal Reasoning  
C = English Composition  
P = See Web Catalog for Prerequisites - [www.washington.edu/students/crscat](http://www.washington.edu/students/crscat)

H = Honors Course  
> = Limited enrollment in this section, students  
must obtain Entry Code or Faculty Number

PD1 = Period I (May 8-Jun. 21)  
PD2 = Period II (Jun. 22-Sep. 27)  
PD3 = Period III (Sep. 28-Oct. 11)  
PD4 = Period IV (Oct. 12-Nov 15)

"How to Read Course Listings" (See back of Time Schedule)

% = New Course See [www.washington.edu/students/crscat](http://www.washington.edu/students/crscat)





## COLLEGE OF ENGINEERING

## AUTUMN QUARTER 1998

DEPT COURSE TITLE SLN SECTION CRD DAY TIME BLDG ROOM INSTRUCTOR SPEC CODE COMMENTS	DEPT COURSE TITLE SLN SECTION CRD DAY TIME BLDG ROOM INSTRUCTOR SPEC CODE COMMENTS	DEPT COURSE TITLE SLN SECTION CRD DAY TIME BLDG ROOM INSTRUCTOR SPEC CODE COMMENTS
<b>AERONAUTICS &amp; ASTRONAUTICS CONT'D</b>		
<b>A A 430 FINTE ELEM STR ANLYS</b> 1013 A 3 MWF 1230-120 GUG 317 A A MAJORS ONLY		
<b>A A 480 CONT IN AEROSP</b> 1014 A 4 MTWTF 930-1020 GUG 306 A A MAJORS ONLY DROP CODE REQUIRED (PD.3&4)		
<b>A A 480 PROPULSION I</b> 1015 A 3 MWF 1030-1120 GUG 317 A A MAJORS ONLY DROP CODE REQUIRED (PD.3&4)		
<b>A A 498 SPECIAL TOPICS</b> 1016 A 0 T 1130-1250 GUG 317 OFFERED JOINTLY WITH A A 498 B CREDIT/NO CREDIT ONLY A A MAJORS ONLY DROP CODE REQUIRED (PD.3&4)		
1017 B 1 T 1130-1250 GUG 317 OFFERED JOINTLY WITH A A 498 A CREDIT/NO CREDIT ONLY A A MAJORS ONLY DROP CODE REQUIRED (PD.3&4)		
<b>A A 499 SPECIAL PROJECTS</b> >1018 A 2-5 TO BE ARRANGED * * CREDIT/NO CREDIT ONLY A A MAJORS ONLY >1019 B 3 TO BE ARRANGED * * A A MAJORS ONLY		
<b>A A 504 FLUID MECHANICS I</b> 1022 A 3 MWF 1030-1120 GUG 306		
<b>A A 516 STAB &amp; CON FLT/VEH</b> 1025 A 3 MWF 130-220 GUG 306		
<b>A A 520 SEMINAR</b> 1028 A 1 M 330-420 GUG 317 CREDIT/NO CREDIT ONLY		
<b>A A 523 SPEC TPC FLUID PHYS</b> 1029 A 3 TTh 230-350 LOW 101		
<b>A A 527 ENERGY CONV I</b> 1033 A 3 MWF 1230-120 GUG 306		
<b>A A 530 MECHS OF SOLIDS I</b> 1036 A 3 MWF 930-1020 LOW 101		
<b>A A 546 MATH FOUND SYST THR</b> 1039 A 4 TTh 830-1020 MEB 238 OFFERED JOINTLY WITH CHEM E 510 A		
<b>A A 558 PLASMA SCIENCE SMNR</b> 1042 A 1 M 230-320 GUG 317 CREDIT/NO CREDIT ONLY		
<b>A A 571 PRIN OF DYNAM I</b> 1045 U 3 MW 430-550P GUG 317		
<b>A A 591 ROBOT &amp; CONTR COLL</b> 1046 A 1 F 230-320 GUG 317 OFFERED JOINTLY WITH M E 591 A CREDIT/NO CREDIT ONLY		
<b>A A 599 SPECIAL PROJECTS</b> >1048 A 1-5 TO BE ARRANGED * * CREDIT/NO CREDIT ONLY >1049 B 1-5 TO BE ARRANGED * *		
<b>A A 600 INDEPNDNT STDY/RSCH</b> >1051 A 1-10 TO BE ARRANGED * * CREDIT/NO CREDIT ONLY		
<b>A A 700 MASTERS THESIS</b> >1054 A 1-10 TO BE ARRANGED * * CREDIT/NO CREDIT ONLY		
<b>A A 800 DOCTORAL DISSERTATN</b> >1057 A 1-10 TO BE ARRANGED * * CREDIT/NO CREDIT ONLY		
<b>CHEMICAL ENGINEERING</b>		
ENTRY CODES AVAILABLE IN BNS 106		
<b>CHEM E 310 MATERL &amp; ENRGY BAL</b> P >2201 AA 4 MWF 1130-1220 RAI 121 T 1030-1220 BNS 117		
<b>CHEM E 326 CH E THERMODYNAMICS</b> P >2202 A 4 MTWF 1030-1120 JHN 119		
<b>CHEM E 330 TRANSPORT PROCESS I</b> P >2203 A 4 MTWF 1130-1220 LOW 106		
<b>CHEM E 435 TRANSP PROCESS III</b> P >2204 A 4 MTWTF 1030-1120 BNS 117		
<b>CHEM E 436 CHEM ENGR LAB I</b> P >2205 AA 3 TTh 1230-120 BNS 117 W 130-250 BNS 117 W 230-520 BNS 035 >2206 AB 3 TTh 1230-120 BNS 117 Th 830-950 BNS 115 Th 930-1220 BNS 035		
<b>CHEM E 437 CHEM ENGR LAB II</b> P >2207 ZN 3 T 830-950 BNS 115 T 1000-1220 BNS 035 >2208 ZO 3 T 130-250 BNS 115 T 300-520 BNS 035 >2209 ZP 3 Th 130-250 BNS 115 Th 300-520 BNS 035		
<b>CHEM E 465 REACTOR DESIGN</b> P >2210 A 3 MWF 930-1020 BNS 117		
<b>CHEM E 470 CHEMISTRY OF WOOD</b> P 2211 A 3 MWF 1030-1120 AND 008 OFFERED JOINTLY WITH PSE 406 A		
<b>CHEM E 475 CMPU ANLYS CHM ENGR</b> 2212 A 3 MWF 130-220 BNS 203 FINLAYSON,B		
<b>CHEM E 477 MOLEC BIOL APPLIC</b> P 2213 A 3 WF 130-250 JHN 111 LIDSTROM,M		
<b>CHEM E 480 PROC DYNM &amp; CONTRL</b> P >2214 AA 4 MWF 1130-1220 BNS 117 T 130-420 BNS 125 >2215 AB 4 MWF 1130-1220 BNS 117 W 230-520 BNS 125 >2216 AC 4 MWF 1130-1220 BNS 117 Th 130-420 BNS 125		
<b>CHEM E 498 SPECIAL TOPICS</b> >2217 A 3 TO BE ARRANGED * *		
<b>CHEM E 499 UNDERGRAD RESEARCH</b> >2218 A 1-6 TO BE ARRANGED * *		
<b>CHEM E 510 MATH FOUND SYST THR</b> 2219 A 4 TTh 830-1020 MEB 238 DAMBORG,M OFFERED JOINTLY WITH M E 510 A		
<b>CHEM E 511 BIOMATERIAL SEMINAR</b> 2220 A 1 Th 330-420 BNS 117 OFFERED JOINTLY WITH BIOEN 511 A CREDIT/NO CREDIT ONLY		
<b>CHEM E 512 METH OF ENGR ANALYS</b> 2221 A 3 MTWF 830-920 BNS 203 OFFERED JOINTLY WITH AMATH 512 A		
<b>CHEM E 523 SMNR IN CHEM ENGR</b> 2222 A 1 M 330-520 PAB A114 CREDIT/NO CREDIT ONLY GRADS ONLY		
<b>CHEM E 525 CHEM ENGR THERMDYNM</b> 2223 A 4 MTWF 1030-1120 BNS 203		
<b>CHEM E 530 MOMNT,HT,MS TR I</b> 2224 A 4 MTWF 930-1020 BNS 203		
<b>CHEM E 557 RES INTERF COLL SCI</b> 2225 A 1 F 330-420 BNS 109 % CREDIT/NO CREDIT ONLY		
<b>CHEM E 566 GAS AIR POLL CONT</b> 2226 A 3 T 130-320 MOR 226 Th 130-320 MOR 221 OFFERED JOINTLY WITH CEWA 566 A		
<b>CHEM E 571 POLY PHYS ENGR</b> 2227 A 3 TTh 400-520 BNS 203 SEFERIS,J		
<b>CHEM E 588 RES APPL MICROBIOL</b> P 2228 A 1 Th 400-450 BNS 115 % OFFERED JOINTLY WITH MICROM 588 A CREDIT/NO CREDIT ONLY		
<b>CHEM E 591 ROBOT &amp; CONTR COLL</b> P 2229 A 1 F 230-320 GUG 317 OFFERED JOINTLY WITH E E 591 A CREDIT/NO CREDIT ONLY		
<b>CHEM E 600 INDEPNDNT STDY/RSCH</b> P >2230 A 1-10 TO BE ARRANGED * *		
<b>CHEM E 700 MASTERS THESIS</b> >2231 A 1-10 TO BE ARRANGED * *		
<b>CHEM E 800 DOCTORAL DISSERTATN</b> >2232 A 1-10 TO BE ARRANGED * *		
<b>CIVIL ENGINEERING</b>		
<b>CIVIL ENGINEERING CORE COURSES</b>		
ENTRY CODES AVAILABLE IN MOR 201A		
<b>CIVE 316 SURV ENGR</b> P >2284 AA 4 MWF 930-1020 MOR 220 AHMED,K T 130-520 MOR 116 AHMED,K >2285 AB 4 MWF 930-1020 MOR 220 AHMED,K Th 130-520 MOR 116 AHMED,K >2286 AC 4 MWF 930-1020 MOR 220 AHMED,K F 130-520 MOR 116 AHMED,K		
<b>CIVE 320 TRANSPORT ENGR I</b> P 2287 A 3 TTh 1030-1220 MOR 220 CIV E MAJORS ONLY		
<b>CIVE 342 FLUID MECHANICS</b> P >2288 AA 4 MWF 1030-1120 MOR 220 LARSON,T T 830-1020 MOR 220 T 1030-1220 MOR 225 >2289 AB 4 MWF 1030-1120 MOR 220 LARSON,T T 830-1020 MOR 220 T 130-320 MOR 225 >2290 AC 4 MWF 1030-1120 MOR 220 LARSON,T T 830-1020 MOR 220 T 330-520 MOR 225		
<b>CIVE 345 HYDRAULIC ENGR</b> P 2291 AA 4 MWF 330-420 MOR 220 MASSMANN,J Th 830-1020 MOR 220 MASSMANN,J Th 1230-220 MOR 226 CIV E MAJORS ONLY 2292 AB 4 MWF 330-420 MOR 220 MASSMANN,J Th 830-1020 MOR 220 MASSMANN,J Th 230-420 MOR 226 CIV E MAJORS ONLY 2293 AC 4 MWF 330-420 MOR 220 MASSMANN,J Th 830-1020 MOR 220 MASSMANN,J Th 430-620P MOR 226 CIV E MAJORS ONLY		
<b>CIVE 350 ENV ENG WATER-AIR</b> 2294 A 4 MTWF 130-220 MOR 220 CIV E MAJORS ONLY		
<b>CIVE 363 CONSTR MATERIALS</b> P >2295 AA 4 MWF 1230-120 MOR 220 MAHONEY,J M 130-320 MOR 034 >2296 AB 4 MWF 1230-120 MOR 220 MAHONEY,J W 130-320 MOR 034 >2297 AC 4 MWF 1230-120 MOR 220 MAHONEY,J W 330-520 MOR 034		
<b>CIVE 379 ELEM STRUC I</b> P >2298 A 3 MWF 1130-1220 MOR 220 EBERHARD,M		

### SYMBOLS

VLPA = Visual, Literary and Performing Arts  
 I&S = Individuals and Societies  
 NW = Natural World  
 QSR = Quantitative, Symbolic, or Formal Reasoning  
 C = English Composition  
 P = See Web Catalog for Prerequisites - [www.washington.edu/students/crsccat](http://www.washington.edu/students/crsccat)

H = Honors Course  
 > = Limited enrollment in this section, students must obtain Entry Code or Faculty Number

PD1 = Period I (May 8-Jun. 21)  
 PD2 = Period II (Jun. 22-Sep. 27)  
 PD3 = Period III (Sep. 28-Oct. 11)  
 PD4 = Period IV (Oct. 12-Nov 15)

"How to Read Course Listings" (See back of Time Schedule)

% = New Course See [www.washington.edu/students/crsccat](http://www.washington.edu/students/crsccat)

## AUTUMN QUARTER 1998

## COLLEGE OF ENGINEERING

DEPT SLN SPEC	COURSE SECTION CODE	TITLE CRD COMMENTS	DAY TIME COMMENTS	BLDG ROOM	INSTRUCTOR	DEPT SLN SPEC	COURSE SECTION CODE	TITLE CRD COMMENTS	DAY TIME COMMENTS	BLDG ROOM	INSTRUCTOR	DEPT SLN SPEC	COURSE SECTION CODE	TITLE CRD COMMENTS	DAY TIME COMMENTS	BLDG ROOM	INSTRUCTOR
<b>CIVIL ENGINEERING CORE COURSES CONT'D</b>						<b>CIVE 700 MASTERS THESIS</b>						<b>TRANSPORTATION SURVEYING &amp; CONST ENGR</b>					
<b>CIVE 380 ELEM STRUCT II</b>						>2322 A 1-10 TO BE ARRANGED * * INSTRUCTOR I.D. MOR 201A						ENTRY CODES ARE AVAILABLE IN MOR 201A					
2299 A 3 MWF 830-920 MOR 220 ELIAS,Z CIV E MAJORS ONLY						<b>CIVE 800 DOCTORAL DISSERTATN</b>						CETS 520 SEMINAR					
<b>CIVE 400 COMP-AIDED DESIGN</b>						>2323 A 1-10 TO BE ARRANGED * * INSTRUCTOR I.D. MOR 201A						1960 A 1 M 830-920 MOR 116 MAHONEY,J CREDIT/NO CREDIT ONLY GRADS ONLY CIV E,ENGR MAJORS ONLY DATA SEMINAR					
2300 A 3 MWF 1030-1120 MOR 221 BAKER,H CIV E,ENGR MAJORS ONLY ADD CODE REQUIRED (PD.3)						<b>ENVIRONMENTAL ENGINEERING &amp; SCIENCE</b>						1961 B 1 W 830-920 MOR 116 DUNSTON,P CREDIT/NO CREDIT ONLY GRADS ONLY CIV E,ENGR MAJORS ONLY CONSTRUCTION SEMINAR					
<b>CIVE 406 CONSTRUCTN ENGR II</b>						ENTRY CODES ARE AVAILABLE IN MOR 201A						CETS 599 SPECIAL TOPICS					
2301 A 3 TTh 1030-1220 MOR 234 DUNSTON,P CIV E,ENGR MAJORS ONLY						<b>CEWA 520 SEMINAR</b>						>1962 A 2-5 TO BE ARRANGED * * INSTRUCTOR I.D. MOR 201A					
<b>CIVE 407 CONTRACTS AND SPECS</b>						1967 A 1 T 330-450 MOR 220 PETROFF,C CREDIT/NO CREDIT ONLY GRADS ONLY CIV E,ENGR MAJORS ONLY						1963 B 4 MW 130-320 MOR 230 RUTHERFORD,G GRADS ONLY URBAN TRANSP PLG					
2302 A 3 TTh 130-320 MOR 234 NICHOLS,K CIV E,ENGR MAJORS ONLY (PD.1)						<b>CEWA 550 MICRO PROC FUND</b>						1964 C 4 TTh 330-520 MOR 221 HALLENBECK,M GRADS ONLY CIV E,ENGR MAJORS ONLY I.T.S. SEMINAR					
<b>CIVE 410 TRAF ENGR FND SAF</b>						1968 A 3 MWF 1030-1120 MOR 230 STENSEL,H						CETS 600 INDEPNNT STDY/RSCH					
2303 A 3 TTh 830-1020 MOR 225 CIV E,ENGR MAJORS ONLY						<b>CEWA 554 ADV TOPICS ENV ENG</b>						>1965 A 1-10 TO BE ARRANGED * * INSTRUCTOR I.D. MOR 201A					
<b>CIVE 416 URBAN TRAN PLG/DES</b>						1969 A 3 TTh 830-1020 MOR 230 BENJAMIN,M						>1966 B 1 Th 1230-120 MOR 221 RUTHERFORD,G RESEARCH METHODS I					
2304 A 3 MWF 1130-1220 MOR 230 RUTHERFORD,G SENIORS,GRADS ONLY CIV E,ENGR MAJORS ONLY (PD.1)						<b>CEWA 557 WATER RESOURCES MGMT</b>						<b>COMPUTER SCIENCE &amp; ENGINEERING</b>					
<b>CIVE 436 FNDN DESIGN</b>						1970 A 3 MWF 830-920 MOR 226 PALMER,R						ENTRY CODES AVAILABLE IN SIG 114					
2305 A 3 MWF 1130-1220 MOR 234 KRAMER,S CIV E,ENGR MAJORS ONLY						<b>CEWA 563 AIR RESOURCES MGMT</b>						CSE 142 COMPUTER PROG I (NW,QSR)					
<b>CIVE 437 ENGINEER GEOLOGY I</b>						1971 A 3 MWF 130-220 MOR 226 LARSON,T						2466 AA 4 MWF 930-1020 KNE 220 Th 830-920 EEB 316 OFFERED JOINTLY WITH ENGR 142 AA "EXTENSIVE PROGRAMMING EXPERIENCE"					
2306 A 3 TTh 330-520 MOR 234						<b>CEWA 566 GAS AIR POLL CONT</b>						2467 AB 4 MWF 930-1020 KNE 220 Th 830-920 EEB 318 OFFERED JOINTLY WITH ENGR 142 AB					
<b>CIVE 440 DESIGN SEMINAR</b>						1972 A 3 T 130-320 MOR 226 PILAT,M Th 130-320 MOR 221 OFFERED JOINTLY WITH CHEM E 566 A						2468 AC 4 MWF 930-1020 KNE 220 Th 930-1020 EEB 316 OFFERED JOINTLY WITH ENGR 142 AC					
2307 A 2 M 330-520 PAB A110 FISCHER,G OFFERED JOINTLY WITH ENGR 498-HA SENIORS ONLY CIV E MAJORS ONLY						<b>CEWA 577 RISK ASSESSMENT</b>						2469 AD 4 MWF 930-1020 KNE 220 Th 930-1020 EEB 318 OFFERED JOINTLY WITH ENGR 142 AD					
<b>CIVE 451 DES MET STRUC</b>						1973 A 3/4 TTh 900-1020 FIS 201 FAUSTMAN,E OFFERED JOINTLY WITH PB AF 577 A REGULAR CLASS TTh 9:00-10:20 EXTRA CREDIT TTh 8:00-09:00						2470 AE 4 MWF 930-1020 KNE 220 Th 130-220 EEB 316 OFFERED JOINTLY WITH ENGR 142 AE "NO PROGRAMMING EXPERIENCE"					
2308 A 3 M 1230-220 MOR 234 WF 130-220 MOR 234 CIV E,ENGR MAJORS ONLY						<b>CEWA 599 SPECIAL TOPICS</b>						2471 AF 4 MWF 930-1020 KNE 220 Th 130-220 SMI 309 OFFERED JOINTLY WITH ENGR 142 AF					
<b>CIVE 452 DES REINF CONCR STR</b>						>1974 A 2-5 TO BE ARRANGED * * INSTRUCTOR I.D. MOR 201A						2472 AG 4 MWF 930-1020 KNE 220 Th 230-320 EEB 316 OFFERED JOINTLY WITH ENGR 142 AG "NO PROGRAMMING EXPERIENCE"					
2309 A 3 MWF 830-920 MOR 221 MAC RAE,G F 930-1020 MOR 225 MAC RAE,G CIV E,ENGR MAJORS ONLY						1975 B 3 MWF 230-320 MOR 221 BENJAMIN,M WAT CHEM FOR ENV ENG						2473 AH 4 MWF 930-1020 KNE 220 Th 230-320 EE1 025 OFFERED JOINTLY WITH ENGR 142 AH					
<b>CIVE 457 ADV STRUCT I</b>						<b>CEWA 600 INDEPNNT STDY/RSCH</b>						2474 BA 4 MWF 1130-1220 KNE 220 Th 830-920 MEB 235 OFFERED JOINTLY WITH ENGR 142 BA "NO PROGRAMMING EXPERIENCE"					
2310 A 3 MWF 230-320 MOR 234 REED,D CIV E,ENGR MAJORS ONLY						>1976 A 1-10 TO BE ARRANGED * * INSTRUCTOR I.D. MOR 201A						2475 BB 4 MWF 1130-1220 KNE 220 Th 830-920 MEB 246 OFFERED JOINTLY WITH ENGR 142 BB					
<b>CIVE 459 ADV STRUCT MECH</b>						<b>STRUCTURAL &amp; GEOTECHNICAL ENGR &amp; MECH</b>						>2476 BC 4 MWF 1130-1220 KNE 220 Th 930-1020 MEB 246 OFFERED JOINTLY WITH ENGR 142 BC DROP CODE REQUIRED (PD.2) "NO PROGRAMMING EXPERIENCE" "FRESHMAN INTEREST GROUP STUDENTS ONLY"					
2311 A 3 MWF 330-420 MOR 221 CIV E,ENGR MAJORS ONLY						ENTRY CODES ARE AVAILABLE IN MOR 201A						2477 BD 4 MWF 1130-1220 KNE 220 Th 930-1020 EEB 108 OFFERED JOINTLY WITH ENGR 142 BD					
<b>CIVE 462 EFFECTS WASTE WATER</b>						<b>CESM 501 STR MECH STATICS</b>						2478 BE 4 MWF 1130-1220 KNE 220 Th 130-220 EE1 026 OFFERED JOINTLY WITH ENGR 142 BE					
2312 AA 5 MWF 930-1020 MOR 234 BRETTE,M Th 230-420 MOR 230 OFFERED JOINTLY WITH FISH 434 AA CIV E,ENGR MAJORS ONLY (PD.1)						>1951 A 6 MWF 1030-1220 MOR 225 MILLER,G ADD CODE REQUIRED (PD.2&3)						2479 BF 4 MWF 1130-1220 KNE 220 Th 130-220 EE1 025 OFFERED JOINTLY WITH ENGR 142 BF					
2313 B 3 MWF 930-1020 MOR 234 BRETTE,M OFFERED JOINTLY WITH FISH 434 B CIV E,ENGR MAJORS ONLY (PD.1)						<b>CESM 511 ADV REINF CONC DES</b>						2480 BG 4 MWF 1130-1220 KNE 220 Th 230-320 EE1 031 OFFERED JOINTLY WITH ENGR 142 BG					
<b>CIVE 464 SUBS CONTAM TRANSP</b>						1952 A 3 MWF 330-420 MOR 234 STANTON,J						2481 BH 4 MWF 1130-1220 KNE 220 Th 230-320 EE1 003 OFFERED JOINTLY WITH ENGR 142 BH "EXTENSIVE PROGRAMMING EXPERIENCE"					
2314 A 3 MWF 1230-120 MOR 225 MASSMANN,J CIV E,ENGR MAJORS ONLY						<b>CESM 520 SEMINAR</b>											
<b>CIVE 474 SEDIMENT TRANSPORT</b>						1953 U 1 W 430-550P MOR 221 EBERHARD,M CREDIT/NO CREDIT ONLY GRADS ONLY CIV E,ENGR MAJORS ONLY											
2315 A 3 MWF 1030-1120 MOR 234 PETROFF,C CIV E,ENGR MAJORS ONLY (PD.1)						<b>CESM 531 SPECIAL STRUCTURES</b>											
<b>CIVE 476 PHYSICAL HYDROLOGY</b>						1954 A 3 MWF 1230-120 MOR 221 ELIAS,Z											
2316 A 3 TTh 830-1020 MOR 234 BURGESS,S CIV E,ENGR MAJORS ONLY (PD.1)						<b>CESM 561 SEEPAGE AND CONSOL</b>											
<b>CIVE 485 AQUATIC CHEMISTRY</b>						1955 A 3 MWF 130-220 MOR 221 ARDUINO,P											
2317 A 3 MWF 130-220 MOR 225 KORSHIN,G						<b>CESM 562 SHEAR STR SLOP STAB</b>											
<b>CIVE 488 HAZARDOUS WAST ENGR</b>						1956 A 3 MWF 230-320 MOR 225 HOLTZ,R											
2318 A 3 MWF 830-920 MOR 234						<b>CESM 567 ADV GEOTECH LAB</b>											
<b>CIVE 490 AIR POLL CONTROL</b>						1957 AA 4 MWF 930-1020 MOR 221 HOLTZ,R TTh 130-420 MOR 230											
2319 A 3 TTh 930-1120 MOR 221 PILAT,M OFFERED JOINTLY WITH ENV H 461 A MORGAN,M						<b>CESM 599 SPECIAL TOPICS</b>											
<b>CIVE 491 DETERMINISTIC SYS</b>						>1958 A 2-5 TO BE ARRANGED * * INSTRUCTOR I.D. MOR 201A											
2320 A 3 MWF 1130-1220 MOR 221 PALMER,R CIV E,ENGR MAJORS ONLY (PD.1)						<b>CESM 600 INDEPNNT STDY/RSCH</b>											
<b>CIVE 499 SPECIAL PROJECTS</b>						>1959 A 1-10 TO BE ARRANGED * * INSTRUCTOR I.D. MOR 201A											
>2321 A 1-5 TO BE ARRANGED * * INSTRUCTOR I.D. MOR 201A																	

COLLEGE OF ENGINEERING

AUTUMN QUARTER 1998

DEPT SLN COURSE SECTION	TITLE CRD DAY TIME BLDG ROOM	INSTRUCTOR COMMENTS	DEPT SLN COURSE SECTION	TITLE CRD DAY TIME BLDG ROOM	INSTRUCTOR COMMENTS	DEPT SLN COURSE SECTION	TITLE CRD DAY TIME BLDG ROOM	INSTRUCTOR COMMENTS					
<b>COMPUTER SCIENCE &amp; ENGINEERING CONT'D</b>			<b>CSE 461 INTRO COMP NETWORKS</b>			<b>CSE 581 PARALLEL IMAGE PROC</b>							
	CSE 461	INTRO COMP NETWORKS		CSE 467	ADV DIGITAL DESIGN		CSE 581	PARALLEL IMAGE PROC					
	2508 A 3	MWF 830-920 MEB 248		2509 AA 3	MWF 930-1020 EE1 025		2529 A 3	TTh 900-1020 MEB 242					
		OFFERED JOINTLY WITH E E 461 A			T 130-420 SIG 327			GRADS ONLY					
		CMP E,C SCI MAJORS ONLY			CMP E MAJORS ONLY (PD.1)			CSE MAJORS ONLY					
					CMP E,C SCI MAJORS ONLY (PD.2&3)								
					2510 AB 3	MWF 930-1020 EE1 025			<b>CSE 590 SPEC TPCS COMP SCI</b>				
					T 130-420 SIG 327			2533 A 1-3	W 1130-1220 KNE 110 LEVESON,N				
					CMP E MAJORS ONLY (PD.1)				CREDIT/NO CREDIT ONLY				
					CMP E,C SCI MAJORS ONLY (PD.2&3)				GRADS ONLY				
									CSE MAJORS ONLY				
									SOFTWARE SAFETY				
									2534 AT 1-3	MWF 330-420 EE1 031 ANDERSON,T			
										CREDIT/NO CREDIT ONLY			
										GRADS ONLY			
										CSE MAJORS ONLY			
										SYSTEM SUPPORT FOR WIDE AREA			
										APPLICATIONS			
										2535 B 1-3	W 330-450 EE1 026 SALESIN,D		
										CREDIT/NO CREDIT ONLY			
										GRADS ONLY			
										CSE MAJORS ONLY			
										GRAPHICS			
										2536 BR 1-3	W 130-250 HSD G105 BRINKLEY III		
											CREDIT/NO CREDIT ONLY		
											GRADS ONLY		
											CSE, E E MAJORS ONLY		
											SPATIAL AND SYMBOLIC KNOWLEDGE		
											REPRESENTATION IN ANATOMY		
											2537 CH 1	TO BE ARRANGED * * BORRIELLO,G	
											CREDIT/NO CREDIT ONLY		
											GRADS ONLY		
											CSE MAJORS ONLY		
											CHINOOK GROUP MEETING		
											2538 D 1-3	T 230-320 EE1 026 TANIMOTO,S	
											CREDIT/NO CREDIT ONLY		
											GRADS ONLY		
											CSE MAJORS ONLY		
											TRANSCRIPT BASED ED/MMW		
											2539 DC 1	TO BE ARRANGED * * CHAMBERS,C	
												CREDIT/NO CREDIT ONLY	
												GRADS ONLY	
												CSE MAJORS ONLY	
												DYNAMIC COMPILATION GROUP MEETINGS	
												2540 DS 1	TO BE ARRANGED * * SALESIN,D
												CREDIT/NO CREDIT ONLY	
												GRADS ONLY	
												CSE MAJORS ONLY	
												GRAIL SEMINAR	
												2541 ET 1	W 400-520 * * SALESIN,D
												CREDIT/NO CREDIT ONLY	
												GRADS ONLY	
												CSE MAJORS ONLY	
												GROUP MEETING	
												2542 G 1-2	T 1230-120 EE1 025 BAER,J
												CREDIT/NO CREDIT ONLY	
												GRADS ONLY	
												CSE MAJORS ONLY	
												ARCHITECTURE SEMINAR	
												2543 IT 1	T 230-320 EE1 031
												CREDIT/NO CREDIT ONLY	
												GRADS ONLY	
												CSE MAJORS ONLY	
												TA INSTRUCTOR TRAINING	
												2544 K 1-2	W 230-320 EE1 026 CHAMBERS,C
												CREDIT/NO CREDIT ONLY	
												GRADS ONLY	
												CSE MAJORS ONLY	
												COMPILED	
												2545 L 1-3	W 230-320 EE1 042
												CREDIT/NO CREDIT ONLY	
												GRADS ONLY	
												CSE MAJORS ONLY	
												PROGRAMMING LANGUAGES	
												2546 M 1-3	Th 1230-120 EE1 025 EBELING,W
												CREDIT/NO CREDIT ONLY	
												GRADS ONLY	
												CSE MAJORS ONLY	
												INTEGRATED CIRCUITS	
												2547 N 1	T 130-220 LOW 220 NOTKIN,D
												CREDIT/NO CREDIT ONLY	
												GRADS ONLY	
												CSE MAJORS ONLY	
												SOFTWARE ENGINEERING	

SYMBOLS

VLPA = Visual, Literary and Performing Arts	H = Honors Course	PD1 = Period I (May 8-Jun. 21)
I&S = Individuals and Societies	> = Limited enrollment in this section, students must obtain Entry Code or Faculty Number	PD2 = Period II (Jun. 22-Sep. 27)
NW = Natural World		PD3 = Period III (Sep. 28-Oct. 11)
QSR = Quantitative, Symbolic, or Formal Reasoning		PD4 = Period IV (Oct. 12-Nov 15)
C = English Composition	"How to Read Course Listings" (See back of Time Schedule)	
P = See Web Catalog for Prerequisites - www.washington.edu/students/crscat	% = New Course See www.washington.edu/students/crscat	

DEPT COURSE TITLE  
SLN SECTION CRD DAY TIME BLDG ROOM INSTRUCTOR  
SPEC CODE COMMENTS

**COMPUTER SCIENCE & ENGINEERING  
CONT'D**

2548 O 1-3 M 330-420 EE1 025 SNYDER, L  
CREDIT/NO CREDIT ONLY  
GRADS ONLY  
CSE MAJORS ONLY  
PARALLEL PROGRAM ENVIRONMENT

2549 Q 1-3 M 400-450 EE1 037  
CREDIT/NO CREDIT ONLY  
GRADS ONLY  
CSE MAJORS ONLY  
ARTIFICIAL INTELLIGENCE

2550 RT 1-3 M 230-350 LOW 220 SHAW, A.  
CREDIT/NO CREDIT ONLY  
GRADS ONLY  
CSE MAJORS ONLY  
REAL-TIME SYSTEMS

2551 S 1-3 F 330-420 EE1 025  
CREDIT/NO CREDIT ONLY  
GRADS ONLY  
CSE MAJORS ONLY  
COMP SYS SEMINAR

2552 SP 1 TO BE ARRANGED \* \* CHAMBERS, C  
CREDIT/NO CREDIT ONLY BERSHAD, B  
GRADS ONLY EGGERS, S  
CSE MAJORS ONLY  
SPIN PROJECT GROUP MEETING

2553 X 1-25 TO BE ARRANGED \* \* HANKS, S  
GRADS ONLY  
CSE MAJORS ONLY  
SPECIAL CASE

2554 Z 1-3 T 130-320 EE1 037 TOMPA, M  
CREDIT/NO CREDIT ONLY ANDERSON, R  
GRADS ONLY BEAME, P  
CSE MAJORS ONLY RUZZO, W  
THEORY SEMINAR KARLIN, A  
LADNER, R  
YOUNG, P

**CSE 800 INDEPDNT STDY/RSCH**  
>2555 A 1-10 TO BE ARRANGED \* \*  
CREDIT/NO CREDIT ONLY  
INSTRUCTOR I.D. SIG 114

**CSE 700 MASTERS THESIS**  
>2556 A 1-10 TO BE ARRANGED \* \*  
CREDIT/NO CREDIT ONLY  
GRADS ONLY (PD.3)  
INSTRUCTOR I.D. SIG 114

**CSE 800 DOCTORAL DISSERTATN**  
>2557 A 1-10 TO BE ARRANGED \* \*  
CREDIT/NO CREDIT ONLY  
INSTRUCTOR I.D. SIG 114

**ELECTRICAL ENGINEERING**

ENTRY CODES AVAILABLE IN EEB 222  
DUE TO LIMITED INSTRUCTIONAL RESOURCES, THE  
ELECTRICAL ENGINEERING DEPARTMENT RESERVES THE  
OPTION OF DROPPING A STUDENT FROM AN E E COURSE IF  
THEY DO NOT ATTEND ONE OR MORE SCHEDULED CLASS  
MEETINGS DURING THE FIRST WEEK OF THE QUARTER.

**E E 233 CIRCUIT THEORY**  
2726 AA 5 MWF 830-920 EE1 125  
N 1130-220 EEB 221  
F 1130-120 EE1 003  
E E, CMP E MAJORS ONLY

2727 AB 5 MWF 830-920 EE1 125  
T 1130-220 EEB 221  
M 1130-120 LOW 217  
E E, CMP E MAJORS ONLY

2728 AC 5 MWF 830-920 EE1 125  
Th 830-1120 EEB 221  
W 1130-120 BAG 106  
E E, CMP E MAJORS ONLY

2729 AD 5 MWF 830-920 EE1 125  
W 1130-220 EEB 221  
T 330-520 EE1 025  
E E, CMP E MAJORS ONLY

2730 AE 5 MWF 830-920 EE1 125  
F 130-420 EEB 221  
Th 230-420 EE1 026  
E E, CMP E MAJORS ONLY

2731 AF 5 MWF 830-920 EE1 125  
M 130-420 EEB 221  
W 230-420 EEB 318

**E E 235 CT LINEAR SYSTEMS**  
2732 AA 4 MWF 1130-1220 EE1 105  
T 1230-220 EEB 316  
E E MAJORS ONLY

DEPT COURSE TITLE  
SLN SECTION CRD DAY TIME BLDG ROOM INSTRUCTOR  
SPEC CODE COMMENTS

2733 AB 4 MWF 1130-1220 EE1 105  
T 1030-1220 SMI 113  
E E MAJORS ONLY

2734 AC 4 MWF 1130-1220 EE1 105  
T 230-420 EE1 042  
E E MAJORS ONLY

2735 AD 4 MWF 1130-1220 EE1 105  
T 830-1020 THO 211

**E E 299 SPEC TPCS ELEC ENGR**  
>2736 A 1-5 TO BE ARRANGED \* \*

**E E 331 DEVICES/CIRCUITS I**  
2737 AA 5 MTFW 930-1020 CMU 332  
T 230-520 EEB 221  
E E, CMP E MAJORS ONLY

2738 AB 5 MTFW 930-1020 CMU 332  
M 230-520 EEB 221  
E E, CMP E MAJORS ONLY

**E E 332 DEVICES/CIRCUITS II**  
2739 AA 5 MTFW 930-1020 EE1 037  
Th 830-1120 EEB 221  
E E, CMP E MAJORS ONLY

2740 AB 5 MTFW 930-1020 EE1 037  
T 130-420 EEB 221  
E E, CMP E MAJORS ONLY

2741 AC 5 MTFW 930-1020 EE1 037  
W 230-520 EEB 221  
E E, CMP E MAJORS ONLY

**E E 341 DT LINEAR SYSTEMS**  
2742 AA 5 MTFW 1230-120 SMI 102  
Th 130-320 EEB 221  
E E MAJORS ONLY

2743 AB 5 MTFW 1230-120 SMI 102  
Th 1130-120 EEB 221  
E E MAJORS ONLY

**E E 351 ENERGY SYSTEMS**  
2744 AA 5 MTFW 1230-120 THO 125  
T 130-220 EE1 105  
T 230-520 EEB 117  
E E MAJORS ONLY

2745 AB 5 MTFW 1230-120 THO 125  
Th 130-220 EE1 037  
Th 230-520 EEB 117  
E E MAJORS ONLY

**E E 361 APPL EM**  
2746 AA 5 MTFW 130-220 BAG 154  
T 1030-120 EEB 226  
E E MAJORS ONLY

2747 AB 5 MTFW 130-220 BAG 154  
Th 830-1120 EEB 226  
E E MAJORS ONLY

2748 AC 5 MTFW 130-220 BAG 154  
Th 1130-220 EEB 226  
E E MAJORS ONLY

2749 AD 5 MTFW 130-220 BAG 154  
T 230-520 EEB 226  
E E MAJORS ONLY

2750 AE 5 MTFW 130-220 BAG 154  
W 230-520 EEB 226  
E E MAJORS ONLY

**E E 371 DIGITAL CIR & SYSTE**  
2751 AA 5 MTFW 330-420 EE1 105  
T 830-1020 EEB 221  
E E MAJORS ONLY

2752 AB 5 MTFW 330-420 EE1 105  
W 830-1020 EEB 221  
E E MAJORS ONLY

2753 AC 5 MTFW 330-420 EE1 105  
Th 230-420 EEB 221  
E E MAJORS ONLY

2754 AD 5 MTFW 330-420 EE1 105  
F 930-1120 EEB 221  
E E MAJORS ONLY

**E E 399 SPEC TPCS ELEC ENGR**  
>2755 A 1-5 TO BE ARRANGED \* \*

**E E 400 ADV TOPICS E E**  
2756 B 4 MW 230-420 GUG 306  
E E MAJORS ONLY

**E E 411 INTRO NETWORK SYNTH**  
2757 A 3 MWF 1030-1120 SAV 216  
E E MAJORS ONLY

**E E 445 NONLINEAR SYS ANALYS**  
2761 A 4 M 1130-1220 MEB 234  
WF 1130-1250 MEB 234  
E E MAJORS ONLY

DEPT COURSE TITLE  
SLN SECTION CRD DAY TIME BLDG ROOM INSTRUCTOR  
SPEC CODE COMMENTS

**E E 446 CONTROL SYS ANALYS I**  
2762 A 4 MTFW 130-220 EE1 026  
E E MAJORS ONLY

**E E 452 PWR ELECTRONIC DES**  
2764 AA 5 MWF 930-1020 EE1 026  
T 830-1120 EEB 221  
E E MAJORS ONLY

2765 AB 5 MWF 930-1020 EE1 026  
T 230-520 EEB 221  
E E MAJORS ONLY

**E E 454 POWER SYS ANALYS I**  
2767 A 4 MW 1030-1220 EE1 042  
E E MAJORS ONLY

**E E 461 INTRO COMP NETWORKS**  
2769 A 3 MWF 830-920 MEB 238  
OFFERED JOINTLY WITH CSE 461 A  
E E MAJORS ONLY

**E E 462 PRIN MOBILE ROBOTS**  
2770 AA 4 MWF 230-320 EE1 003  
W 830-1120 EEB 436  
E E MAJORS ONLY

2771 AB 4 MWF 230-320 EE1 003  
Th 230-520 EEB 436  
E E MAJORS ONLY

**E E 471 COMPUTER DESIGN ORG**  
2772 AA 5 TTh 1230-220 MUE 153  
Th 330-420 EE1 025  
E E MAJORS ONLY

2773 AB 5 TTh 1230-220 MUE 153  
Th 230-320 EE1 037  
E E MAJORS ONLY

**E E 472 MICROCOMPUTER SYST**  
2776 AA 5 TTh 930-1120 EE1 025  
TO BE ARRANGED \* \*  
E E MAJORS ONLY  
ABSOLUTELY NO AUDITS PLEASE

**E E 478 DIG INT CIRCUIT DES**  
2777 A 5 MTFW 330-420 THO 125  
E E MAJORS ONLY

**E E 478 DSN COMP SUBSYSTEMS**  
2779 A 5 M 930-1120 LOW 117  
W 930-1220 MEB 248

**E E 480 MICROWAVE I**  
2780 AA 4 TTh 100-250 EEB 216  
TO BE ARRANGED \* \*  
E E MAJORS ONLY

**E E 482 SEMICONDUCTR DEVICES**  
2781 A 4 TTh 1230-220 EE1 042  
E E MAJORS ONLY

**E E 498 CONSUMER ELECTRONICS (NW)**  
2784 AA 4 MWF 1030-1120 EE1 037  
T 130-420 LOW 219  
OFFERED JOINTLY WITH ENGR 498 HD  
E E MAJORS ONLY

2785 AB 4 MWF 1030-1120 EE1 037  
Th 830-1120 EE1 003  
OFFERED JOINTLY WITH ENGR 498 HE

**E E 499 SPECIAL PROJECTS**  
>2786 A 2-5 TO BE ARRANGED \* \*

**E E 500 GRADUATE SEMINAR**  
2787 A 1 Th 230-320 EE1 042  
CREDIT/NO CREDIT ONLY  
E E MAJORS ONLY

2788 B 1 M 430-550P EE1 025  
CREDIT/NO CREDIT ONLY

2790 C 1 W 330-420 EE1 003  
CREDIT/NO CREDIT ONLY

>2791 D 1 Th 1030-1120 EE1 042  
CREDIT/NO CREDIT ONLY

2792 E 1 W 400-450 EE1 025  
CREDIT/NO CREDIT ONLY

2794 I 1 F 100-220 EE1 031  
CREDIT/NO CREDIT ONLY

2795 J 1 T 330-450 EE1 026  
CREDIT/NO CREDIT ONLY

2796 K 1 M 130-220 EE1 042  
CREDIT/NO CREDIT ONLY

2797 M 1 F 1230-120 EE1 025  
CREDIT/NO CREDIT ONLY

2799 N 1 T 430-520P EE1 042  
CREDIT/NO CREDIT ONLY

2803 U 1 T 130-220 EE1 025  
CREDIT/NO CREDIT ONLY  
IMAGE UNDERSTANDING

COLLEGE OF ENGINEERING

AUTUMN QUARTER 1998

Table with columns: DEPT, COURSE, SLN SECTION, TITLE, CRD, DAY, TIME, BLDG ROOM, INSTRUCTOR, COMMENTS. This header is repeated for three different course listings.

ELECTRICAL ENGINEERING CONT'D

Table of Electrical Engineering courses including: 2804 V 1 F 330-450 EE1 026, 2805 W 1 M 330-420 EE1 026, 2807 X 1 W 430-520P EE1 037, 2808 A 4 MW 130-320 EE1 037, 2809 B 4 MW 130-320 EE1 031, 2811 A 4 TTh 830-1020 MEB 238, 2814 A 4 MWF 1030-1120 MEB 238, 2819 A 4 MW 1030-1220 EE1 026, 2820 A 4 M 130-220 EE8 321, 2821 A 4 TTh 930-1120 EE1 026, 2827 A 4 TTh 830-950 EE1 045, 2832 A 4 MW 330-520 EE1 045, 2833 A 3 MW 230-350 EE1 125, 2838 A 3 TTh 330-450 EE1 037, 2843 A 4 TTh 1030-1220 EE1 031, 2846 A 3 MW 200-320 EE8 108, 2847 A 3 TTh 100-220 EE1 031, 2850 A 3 MW 1130-1250, 2853 A 3 MW 330-450 EE1 042, 2854 A 5 T 430-720P EE1 031, 2855 A 1 F 230-320 GUG 317, 2857 A 3 MW 1130-1250 EE1 025, 2858 B 3 MW 1130-1250 EE1 031, 2860 A VAR TO BE ARRANGED, 2861 B 2 T 930-1020 EE1 003, 2864 A 1-10 TO BE ARRANGED, 2865 B 1-10 TO BE ARRANGED.

EE E 700 MASTERS THESIS
>2868 A 1-10 TO BE ARRANGED
CREDIT/NO CREDIT ONLY
INSTRUCTOR I.D. EEB 222

EE E 800 DOCTORAL DISSERTATN
>2871 A 1-10 TO BE ARRANGED
CREDIT/NO CREDIT ONLY
INSTRUCTOR I.D. EEB 222

ENGINEERING, DEPARTMENT OF ENGINEERING

\*\*THE COLLEGE OF ENGINEERING RESERVES THE RIGHT TO DROP PREREGISTERED STUDENTS IN ALL ENGR COURSES WHO DO NOT ATTEND ONE OR MORE SCHEDULED CLASS MEETINGS DURING THE FIRST WEEK OF THE QUARTER. \*\*FOR QUESTIONS REGARDING ENROLLMENT, CALL 543-8590 OR VISIT 356 LOEW HALL.

ENGR 100 ALL SECTIONS - ADD CODE FROM INSTR (PD. 3)

ENGR 100 INTRO ENGR DESIGN (I&S)
3463 A 5 MW 830-950 MEB 234
F 830-1020 MEB 234
T 230-320 MEB 238
FRESHMEN ONLY (PD.1)
FRESHMEN, SOPHMS ONLY (PD.2)
ADD CODE REQUIRED (PD.3)

3464 B 5 MW 1030-1150 MEB 246
F 1030-1220 MEB 248
T 230-320 MEB 238
FRESHMEN ONLY (PD.1)
FRESHMEN, SOPHMS ONLY (PD.2)
ADD CODE REQUIRED (PD.3)

>3465 C 5 MW 1230-150 EEB 316
F 1230-220 EEB 316
T 230-320 MEB 238
DROP CODE REQUIRED (PD.2)
\*\*FRESHMAN INTEREST GROUP STUDENTS ONLY\*\*

>3466 D 5 MW 230-350 EEB 218
F 230-420 EEB 216
T 230-320 MEB 238
DROP CODE REQUIRED (PD.2)
\*\*FRESHMAN INTEREST GROUP STUDENTS ONLY\*\*

ENGR 123 ALL SECTIONS - EC FROM INSTR (PD. 3)

ENGR 123 INTRO ENGRG GRAPHIC (NW)
3467 AA 4 MW 930-1020 EE1 105
TTh 830-920 MEB 231
ADD CODE REQUIRED (PD.3)

3468 AB 4 MW 930-1020 EE1 105
TTh 930-1020 MEB 231
ADD CODE REQUIRED (PD.3)

3469 AC 4 MW 930-1020 EE1 105
TTh 1030-1120 MEB 231
ADD CODE REQUIRED (PD.3)

3470 AD 4 MW 930-1020 EE1 105
TTh 1130-1220 MEB 231
ADD CODE REQUIRED (PD.3)

3471 AE 4 MW 930-1020 EE1 105
TTh 1230-120 MEB 231
ADD CODE REQUIRED (PD.3)

3472 AF 4 MW 930-1020 EE1 105
TTh 130-220 MEB 231
ADD CODE REQUIRED (PD.3)

3473 AG 4 MW 930-1020 EE1 105
TTh 230-320 MEB 231
ADD CODE REQUIRED (PD.3)

3474 AH 4 MW 930-1020 EE1 105
TTh 330-420 MEB 231
ADD CODE REQUIRED (PD.3)

ENGR 142 COMPUTER PROG I (NW,QSR)
3475 AA 4 MWF 930-1020 KNE 220
Th 830-920 EEB 316
OFFERED JOINTLY WITH CSE 142 AA

3476 AB 4 MWF 930-1020 KNE 220
Th 830-920 EEB 318
OFFERED JOINTLY WITH CSE 142 AB

Table of Engineering courses including: 3477 AC 4 MWF 930-1020 KNE 220, 3478 AD 4 MWF 930-1020 KNE 220, 3479 AE 4 MWF 930-1020 KNE 220, 3480 AF 4 MWF 930-1020 KNE 220, 3481 AG 4 MWF 930-1020 KNE 220, 3482 AH 4 MWF 930-1020 KNE 220, 3483 BA 4 MWF 1130-1220 KNE 220, 3484 BB 4 MWF 1130-1220 KNE 220, >3485 BC 4 MWF 1130-1220 KNE 220, 3486 BD 4 MWF 1130-1220 KNE 220, 3487 BE 4 MWF 1130-1220 KNE 220, 3488 BF 4 MWF 1130-1220 KNE 220, 3489 BG 4 MWF 1130-1220 KNE 220, 3490 BH 4 MWF 1130-1220 KNE 220.

\*\*ENGR 170 ALL SECTIONS - EC FROM INSTR (PER. 3)

ENGR 170 FUNDMNT MATERLS SCI (NW)
3492 AA 4 MWF 830-920 MUE 153
M 230-520 MUE 168
ADD CODE REQUIRED (PD.3)

3493 AB 4 MWF 830-920 MUE 153
Th 830-1120 MUE 168
ADD CODE REQUIRED (PD.3)

3494 AC 4 MWF 830-920 MUE 153
Th 1130-220 MUE 168
ADD CODE REQUIRED (PD.3)

3495 AD 4 MWF 830-920 MUE 153
Th 230-520 MUE 168
ADD CODE REQUIRED (PD.3)

3496 AE 4 MWF 830-920 MUE 153
F 230-520 MUE 168
ADD CODE REQUIRED (PD.3)

3497 AF 4 MWF 830-920 MUE 153
T 830-1120 MUE 168
ADD CODE REQUIRED (PD.3)

3498 AG 4 MWF 830-920 MUE 153
T 1130-220 MUE 168
ADD CODE REQUIRED (PD.3)

3499 AH 4 MWF 830-920 MUE 153
T 230-520 MUE 168
ADD CODE REQUIRED (PD.3)

3500 AI 4 MWF 830-920 MUE 153
W 230-520 MUE 168
ADD CODE REQUIRED (PD.3)

SYMBOLS

- VLPA = Visual, Literary and Performing Arts
I&S = Individuals and Societies
NW = Natural World
QSR = Quantitative, Symbolic, or Formal Reasoning
C = English Composition
P = See Web Catalog for Prerequisites - www.washington.edu/students/crscat

- H = Honors Course
> = Limited enrollment in this section, students must obtain Entry Code or Faculty Number

- PD1 = Period I (May 8-Jun. 21)
PD2 = Period II (Jun. 22-Sep. 27)
PD3 = Period III (Sep. 28-Oct. 11)
PD4 = Period IV (Oct. 12-Nov 15)

"How to Read Course Listings" (See back of Time Schedule)
% = New Course See www.washington.edu/students/crscat

AUTUMN QUARTER 1998

COLLEGE OF ENGINEERING

DEPT	COURSE	TITLE	DAY	TIME	BLDG	ROOM	INSTRUCTOR
SLN	SECTION	CRD	COMMENTS				
SPEC	CODE						

DEPT	COURSE	TITLE	DAY	TIME	BLDG	ROOM	INSTRUCTOR
SLN	SECTION	CRD	COMMENTS				
SPEC	CODE						

DEPT	COURSE	TITLE	DAY	TIME	BLDG	ROOM	INSTRUCTOR
SLN	SECTION	CRD	COMMENTS				
SPEC	CODE						

ENGINEERING CONT'D

3504 BD 4 MWF 1230-120 MUE 153  
 T 1130-220 MUE 168  
 ADD CODE REQUIRED (PD.3)  
 3505 BE 4 MWF 1230-120 MUE 153  
 Th 830-1120 MUE 168  
 ADD CODE REQUIRED (PD.3)  
 3506 BF 4 MWF 1230-120 MUE 153  
 Th 1130-220 MUE 168  
 ADD CODE REQUIRED (PD.3)  
 3507 BG 4 MWF 1230-120 MUE 153  
 Th 230-520 MUE 168  
 ADD CODE REQUIRED (PD.3)  
 3508 BH 4 MWF 1230-120 MUE 153  
 M 230-520 MUE 168  
 ADD CODE REQUIRED (PD.3)  
 3509 BI 4 MWF 1230-120 MUE 153  
 F 230-520 MUE 168  
 ADD CODE REQUIRED (PD.3)

ENGR 197 ALL SECTIONS - EC LOW 207;MSEP STUDENTS ONLY;CO MEETS:SA/SU 8A-6P LOW 215

ENGR 197 ENGR PROBLEM SOLV  
 >3510 AA 1 MWF 100-220 EEB 318  
 MTWTF 830-1020 LOW 215  
 MTWTF 630-1000P LOW 215  
 CREDIT/NO CREDIT ONLY  
 >3511 BA 1 MWF 130-250 LOW 111  
 MTWTF 1030-1220 LOW 215  
 MTWTF 630-1000P LOW 215  
 CREDIT/NO CREDIT ONLY  
 >3512 CA 1 MWF 1230-120 LOW 111  
 MTWTF 430-520P LOW 215  
 MTWTF 630-1000P LOW 215  
 CREDIT/NO CREDIT ONLY  
 >3513 DA 1 MWF 1230-120 EE1 042  
 MTWTF 530-620P LOW 215  
 MTWTF 630-1000P LOW 215  
 CREDIT/NO CREDIT ONLY  
 >3514 EA 1 MWF 1230-120 MOR 226  
 MTWTF 230-420 LOW 215  
 MTWTF 630-1000P LOW 215  
 CREDIT/NO CREDIT ONLY  
 >3515 FA 1 MWF 930-1050 MEB 235  
 MTWTF 1230-220 LOW 215  
 MTWTF 630-1000P LOW 215  
 CREDIT/NO CREDIT ONLY  
 >3516 GA 1 MWF 230-320 EEB 316  
 MTWTF 830-1020 LOW 215  
 MTWTF 630-1000P LOW 215  
 CREDIT/NO CREDIT ONLY  
 >3517 HA 1 MWF 930-1050 MEB 237  
 MTWTF 1030-1220 LOW 215  
 MTWTF 630-1000P LOW 215  
 CREDIT/NO CREDIT ONLY  
 >3518 IA 1 MWF 930-1050 MEB 243  
 MTWTF 1230-220 LOW 215  
 MTWTF 630-1000P LOW 215  
 CREDIT/NO CREDIT ONLY  
 >3519 JA 1 MWF 930-1050 MEB 247  
 MTWTF 230-420 LOW 215  
 MTWTF 630-1000P LOW 215  
 CREDIT/NO CREDIT ONLY

ENGR 199 SPECIAL PROJECTS

>3520 A 1-3 TO BE ARRANGED \* \* \*  
 INSTRUCTOR I.D. LOW 356  
 >3521 W 1 MTWTF 1230-220 LOW 218  
 MTWTF 230-420 LOW 218  
 MTWTF 430-620P LOW 218  
 CREDIT/NO CREDIT ONLY  
 ADD CODES WIE OFFICE, 101 WILSON ANNEX

ENGR 202 SPECIAL PROJECTS

>3522 A 1 TTh 1030-1120 LOW 106  
 CREDIT/NO CREDIT ONLY  
 EC LOW 207;RESTRICTED TO MSEP STDNT

ENGR 210 ALL SECTIONS - EC FROM INSTR (PER. 3)

ENGR 210 ENGR STATICS (NW)  
 3523 AA 4 MWF 930-1020 KNE 110  
 T 830-1020 MEB 245  
 ONLY MAJORS FROM ENGR, FOR COLLEGE (PD.1)  
 PRENGR,EXPENG MAJORS ONLY (PD.1)  
 ADD CODE REQUIRED (PD.3)  
 3524 AB 4 MWF 930-1020 KNE 110  
 T 1030-1220 MEB 245  
 ONLY MAJORS FROM ENGR, FOR COLLEGE (PD.1)  
 PRENGR,EXPENG MAJORS ONLY (PD.1)  
 ADD CODE REQUIRED (PD.3)

3525 AC 4 MWF 930-1020 KNE 110  
 T 1230-220 MEB 249  
 ONLY MAJORS FROM ENGR, FOR COLLEGE (PD.1)  
 PRENGR,EXPENG MAJORS ONLY (PD.1)  
 ADD CODE REQUIRED (PD.3)  
 3526 AD 4 MWF 930-1020 KNE 110  
 Th 830-1020 MEB 237  
 ONLY MAJORS FROM ENGR, FOR COLLEGE (PD.1)  
 PRENGR,EXPENG MAJORS ONLY (PD.1)  
 ADD CODE REQUIRED (PD.3)  
 3527 AE 4 MWF 930-1020 KNE 110  
 Th 1030-1220 MEB 246  
 ONLY MAJORS FROM ENGR, FOR COLLEGE (PD.1)  
 PRENGR,EXPENG MAJORS ONLY (PD.1)  
 ADD CODE REQUIRED (PD.3)

ENGR 215 ALL SECTIONS - EC FROM INSTR (PER. 3)

ENGR 215 INTRO TO EE (NW)  
 3528 AA 4 MWF 130-220 JHN 006  
 T 830-1020 THO 325  
 ONLY MAJORS FROM ENGR COLLEGE (PD.1)  
 PRENGR,EXPENG, C SCI MAJORS ONLY (PD.1)  
 ADD CODE REQUIRED (PD.3)  
 3529 AB 4 MWF 130-220 JHN 006  
 Th 830-1020 MEB 248  
 ONLY MAJORS FROM ENGR COLLEGE (PD.1)  
 PRENGR,EXPENG, C SCI MAJORS ONLY (PD.1)  
 ADD CODE REQUIRED (PD.3)  
 3530 AC 4 MWF 130-220 JHN 006  
 T 1030-1220 EE1 003  
 ONLY MAJORS FROM ENGR COLLEGE (PD.1)  
 PRENGR,EXPENG, C SCI MAJORS ONLY (PD.1)  
 ADD CODE REQUIRED (PD.3)  
 3531 AD 4 MWF 130-220 JHN 006  
 Th 1230-220 MEB 249  
 ONLY MAJORS FROM ENGR COLLEGE (PD.1)  
 PRENGR,EXPENG, C SCI MAJORS ONLY (PD.1)  
 ADD CODE REQUIRED (PD.3)  
 3532 AE 4 MWF 130-220 JHN 006  
 Th 1030-1220 MOR 230  
 ONLY MAJORS FROM ENGR COLLEGE (PD.1)  
 PRENGR,EXPENG, C SCI MAJORS ONLY (PD.1)  
 ADD CODE REQUIRED (PD.3)  
 3533 BA 4 MWF 830-920 SMI 205  
 T 830-1020 THO 235  
 ONLY MAJORS FROM ENGR COLLEGE (PD.1)  
 PRENGR,EXPENG, C SCI MAJORS ONLY (PD.1)  
 ADD CODE REQUIRED (PD.3)  
 3534 BB 4 MWF 830-920 SMI 205  
 T 1030-1220 MEB 246  
 ONLY MAJORS FROM ENGR COLLEGE (PD.1)  
 PRENGR,EXPENG, C SCI MAJORS ONLY (PD.1)  
 ADD CODE REQUIRED (PD.3)  
 3535 BC 4 MWF 830-920 SMI 205  
 Th 830-1020 THO 101  
 ONLY MAJORS FROM ENGR COLLEGE (PD.1)  
 PRENGR,EXPENG, C SCI MAJORS ONLY (PD.1)  
 ADD CODE REQUIRED (PD.3)  
 3536 BD 4 MWF 830-920 SMI 205  
 Th 1030-1220 MEB 248  
 ONLY MAJORS FROM ENGR COLLEGE (PD.1)  
 PRENGR,EXPENG, C SCI MAJORS ONLY (PD.1)  
 ADD CODE REQUIRED (PD.3)  
 3537 BE 4 MWF 830-920 SMI 205  
 Th 1230-220 MEB 248  
 ONLY MAJORS FROM ENGR COLLEGE (PD.1)  
 PRENGR,EXPENG, C SCI MAJORS ONLY (PD.1)  
 ADD CODE REQUIRED (PD.3)

ENGR 220 ALL SECTIONS - EC FROM INSTR (PER. 3)

ENGR 220 INTRO MECH OF MATLS (NW)  
 3538 AA 4 MWF 1130-1220 MUE 153  
 Th 830-1020 MEB 250  
 ONLY MAJORS FROM ENGR, FOR COLLEGE (PD.1)  
 PRENGR,EXPENG MAJORS ONLY (PD.1)  
 ADD CODE REQUIRED (PD.3)  
 3539 AB 4 MWF 1130-1220 MUE 153  
 Th 1030-1220 LOW 205  
 ONLY MAJORS FROM ENGR, FOR COLLEGE (PD.1)  
 PRENGR,EXPENG MAJORS ONLY (PD.1)  
 ADD CODE REQUIRED (PD.3)  
 3540 AC 4 MWF 1130-1220 MUE 153  
 Th 1230-220 MEB 250  
 ONLY MAJORS FROM ENGR, FOR COLLEGE (PD.1)  
 PRENGR,EXPENG MAJORS ONLY (PD.1)  
 ADD CODE REQUIRED (PD.3)

ENGR 230 ALL SECTIONS - EC FROM INSTR (PER. 3)

ENGR 230 KINEMATICS & DYNs (NW)  
 3541 AA 4 MWF 1030-1120 MUE 153  
 T 830-1020 MEB 248  
 ONLY MAJORS FROM ENGR, FOR COLLEGE (PD.1)  
 PRENGR,EXPENG MAJORS ONLY (PD.1)  
 ADD CODE REQUIRED (PD.3)  
 3542 AB 4 MWF 1030-1120 MUE 153  
 T 1030-1220 MEB 248  
 ONLY MAJORS FROM ENGR, FOR COLLEGE (PD.1)  
 PRENGR,EXPENG MAJORS ONLY (PD.1)  
 ADD CODE REQUIRED (PD.3)  
 3543 AC 4 MWF 1030-1120 MUE 153  
 T 1230-220 MEB 248  
 ONLY MAJORS FROM ENGR, FOR COLLEGE (PD.1)  
 PRENGR,EXPENG MAJORS ONLY (PD.1)  
 ADD CODE REQUIRED (PD.3)

ENGR 231 ALL SECTIONS - NO CREDIT GIVEN FOR THIS COURSE IF CREDIT ALREADY GIVEN FOR ENGR 130. THIS COURSE IS AVAILABLE FOR STUDENTS WHO ENTERED AN ENGR DEPT AUT '92' OR AFTER; EC FROM INSTRUCTOR (PD. 3)

ENGR 231 INTRO TECH WRITING  
 3544 A 3 MWF 1130-1220 SMI 309  
 NO FRESHMEN,GRADS (PD.1)  
 ONLY MAJORS FROM ENGR, FOR COLLEGE (PD.1&2)  
 PRENGR,EXPENG MAJORS ONLY (PD.1&2)  
 NO GRADS (PD.2)  
 ADD CODE REQUIRED (PD.3)  
 3545 B 3 MWF 830-920 EEB 316  
 NO FRESHMEN,GRADS (PD.1)  
 ONLY MAJORS FROM ENGR, FOR COLLEGE (PD.1&2)  
 PRENGR,EXPENG MAJORS ONLY (PD.1&2)  
 NO GRADS (PD.2)  
 ADD CODE REQUIRED (PD.3)  
 3546 C 3 MWF 930-1020 EEB 318  
 NO FRESHMEN,GRADS (PD.1)  
 ONLY MAJORS FROM ENGR, FOR COLLEGE (PD.1&2)  
 PRENGR,EXPENG MAJORS ONLY (PD.1&2)  
 NO GRADS (PD.2)  
 ADD CODE REQUIRED (PD.3)  
 3547 D 3 MWF 1030-1120 LOW 118  
 NO FRESHMEN,GRADS (PD.1)  
 ONLY MAJORS FROM ENGR, FOR COLLEGE (PD.1&2)  
 PRENGR,EXPENG MAJORS ONLY (PD.1&2)  
 NO GRADS (PD.2)  
 ADD CODE REQUIRED (PD.3)  
 3548 E 3 MWF 1230-120 MEB 248  
 NO FRESHMEN,GRADS (PD.1)  
 ONLY MAJORS FROM ENGR, FOR COLLEGE (PD.1&2)  
 PRENGR,EXPENG MAJORS ONLY (PD.1&2)  
 NO GRADS (PD.2)  
 ADD CODE REQUIRED (PD.3)  
 3549 F 3 MWF 130-220 LOW 112  
 NO FRESHMEN,GRADS (PD.1)  
 ONLY MAJORS FROM ENGR, FOR COLLEGE (PD.1&2)  
 PRENGR,EXPENG MAJORS ONLY (PD.1&2)  
 NO GRADS (PD.2)  
 ADD CODE REQUIRED (PD.3)

COLLEGE OF ENGINEERING

AUTUMN QUARTER 1998

DEPT COURSE TITLE  
SLN SECTION CRD DAY TIME BLDG ROOM INSTRUCTOR  
SPEC CODE COMMENTS

DEPT COURSE TITLE  
SLN SECTION CRD DAY TIME BLDG ROOM INSTRUCTOR  
SPEC CODE COMMENTS

DEPT COURSE TITLE  
SLN SECTION CRD DAY TIME BLDG ROOM INSTRUCTOR  
SPEC CODE COMMENTS

ENGINEERING CONT'D

3550 G 3 MWF 1230-120 EEB 216  
NO FRESHMEN,GRADS (PD.1)  
ONLY MAJORS FROM ENGR,FOR COLLEGE (PD.1&2)  
PRENGR,EXPENG MAJORS ONLY (PD.1&2)  
NO GRADS (PD.2)  
ADD CODE REQUIRED (PD.3)  
PREREG: 5 CR COMP CLASS; NO CR GIVEN IF GIVEN FOR 130.  
THIS COURSE AVAILABLE FOR STUDENT WHO ENTERED ENGR. DEPT. AUT 92 OR AFTER.

3551 H 3 MWF 1030-1120 MEB 234  
NO FRESHMEN,GRADS (PD.1)  
ONLY MAJORS FROM ENGR,FOR COLLEGE (PD.1&2)  
PRENGR,EXPENG MAJORS ONLY (PD.1&2)  
NO GRADS (PD.2)  
ADD CODE REQUIRED (PD.3)  
PREREG: 5 CR COMP CLASS; NO CR GIVEN IF GIVEN FOR 130.  
THIS COURSE AVAILABLE FOR STUDENT WHO ENTERED ENGR. DEPT. AUT 92 OR AFTER.

3552 I 3 MWF 1130-1220 SMI 311  
NO FRESHMEN,GRADS (PD.1)  
ONLY MAJORS FROM ENGR,FOR COLLEGE (PD.1&2)  
PRENGR,EXPENG MAJORS ONLY (PD.1&2)  
NO GRADS (PD.2)  
ADD CODE REQUIRED (PD.3)  
PREREG: 5 CR COMP CLASS; NO CR GIVEN IF GIVEN FOR 130.  
THIS COURSE AVAILABLE FOR STUDENT WHO ENTERED ENGR. DEPT. AUT 92 OR AFTER.

ENGR 250 ENGR ECON (NW)  
3553 A 4 MTWF 1230-120 SAV 249  
ONLY MAJORS FROM ENGR,FOR COLLEGE (PD.1)  
PRENGR,EXPENG MAJORS ONLY (PD.1)  
ADD CODE REQUIRED (PD.3)  
ADD CODE FROM INSTR (PD. 3)

ENGR 280 THERMODYNAMICS (NW)  
3554 AA 4 MWF 830-920 LOW 101  
Th 830-1020 LOW 101  
ONLY MAJORS FROM ENGR,FOR COLLEGE (PD.1)  
PRENGR,EXPENG MAJORS ONLY (PD.1)  
ADD CODE REQUIRED (PD.3)  
ADD CODE FROM INSTR (PD. 3)

3555 BA 4 MWF 130-220 LOW 106  
T 130-320 SMI 205  
ONLY MAJORS FROM ENGR,FOR COLLEGE (PD.1)  
PRENGR,EXPENG MAJORS ONLY (PD.1)  
ADD CODE REQUIRED (PD.3)  
ADD CDE FROM INSTR (PD. 3)

ENGR 315 PROB & STAT FOR ENG (NW)  
3556 A 3 MWF 130-220 MUE 153  
ADD CODE REQUIRED (PD.3)  
ADD CODE FROM INSTR (PD. 3)

ENGR 333 ALL SECTIONS - EC FROM INSTR (PD. 3)

ENGR 333 ADV TEC WRIT & ORAL  
3574 A 4 TTh 1030-1220 MUE 155  
NO GRADS,NONMTRCS (PD.1&2)  
ONLY MAJORS FROM ENGR,FOR COLLEGE (PD.1&2)  
ADD CODE REQUIRED (PD.3)

3575 B 4 MTWTh 1230-120 EEB 218  
NO GRADS,NONMTRCS (PD.1&2)  
ONLY MAJORS FROM ENGR,FOR COLLEGE (PD.1&2)  
ADD CODE REQUIRED (PD.3)

3576 C 4 MTWTh 930-1020 EEB 216  
NO GRADS,NONMTRCS (PD.1&2)  
ONLY MAJORS FROM ENGR,FOR COLLEGE (PD.1&2)  
ADD CODE REQUIRED (PD.3)

3577 D 4 MTWTh 1030-1120 BLD 286  
NO GRADS,NONMTRCS (PD.1&2)  
ONLY MAJORS FROM ENGR,FOR COLLEGE (PD.1&2)  
ADD CODE REQUIRED (PD.3)

3578 E 4 TTh 830-1020 BLD 392  
NO GRADS,NONMTRCS (PD.1&2)  
ONLY MAJORS FROM ENGR,FOR COLLEGE (PD.1&2)  
ADD CODE REQUIRED (PD.3)

3579 F 4 TTh 1230-220 PAB A118  
NO NONMTRCS,GRADS (PD.1&2)  
ONLY MAJORS FROM ENGR,FOR COLLEGE (PD.1&2)  
ADD CODE REQUIRED (PD.3)

ENGR 341 ENERGY & ENVIRON I (NW)  
3580 A 3 MWF 1230-120 BNS 117  
OFFERED JOINTLY WITH PHYS 341 A

ENGR 498 SPECIAL TOPICS  
>3581 A 1-5 TO BE ARRANGED \* \*  
ADD CODE LOW 356

3582 B 1 M 430-520P LOW 101 FLINN,B  
CREDIT/NO CREDIT ONLY  
JUNIORS,SENIORS ONLY  
LEARNING BY DESIGN

>3583 HA 2 M 330-520 PAB A110 FISCHER,G  
H OFFERED JOINTLY WITH CIVI 440 A  
ADD CODE LOW 356; ENROLLMENT RESTRICTED TO ENGR HONOR STUDENTS OR PERM OF INSTR; "CE DESIGN SHR"

>3584 HB 3 MWF 1230-120 BNS 117 MALTE,P  
H OFFERED JOINTLY WITH ENGR 341 A  
ADD CODE LOW 356; HONORS STUDENTS ONLY; "ENERGY & ENVIRONMENT I"

>3585 HC 2 F 1230-120 EEB 218 RANEY,J  
H OFFERED JOINTLY WITH T C 521 A  
ADD CODE LOW 356; HONORS STUDENTS ARE REQUIRED TO WRITE A PAPER "SEMINAR ISSUES IN TECHNICAL COMMUNICATION"

>3586 HD 3 MWF 1030-1120 EE1 037 H T 130-420 LOW 219  
OFFERED JOINTLY WITH E E 498 AA  
ADD CODE LOW 356; HONORS STUDENTS; "CONSUMER ELECTRONICS"

>3587 HE 3 MWF 1030-1120 EE1 037 H Th 830-1120 EEB 003  
OFFERED JOINTLY WITH E E 498 AB  
ADD CODE LOW 356; HONORS STUDENTS; "CONSUMER ELECTRONICS"

>3588 HF 3 MWF 830-920 LOW 102 HEIM,J  
H OFFERED JOINTLY WITH IND E 496 A  
ADD CODE LOW 356; HONORS STUDENTS; "TECHNOLOGY-BASED ENTREPRENEURSHIP"

3589 HG 3 TTh 900-1020 LOW 218 BEREANO,P  
H OFFERED JOINTLY WITH T C 420 A  
ADD CODE LOW 356; HONORS STUDENTS; "INTRO TO TECH AS A SOCIAL AND POLITICAL PHENOMENON"

ENGR 499 SPECIAL PROJECTS  
>3590 A 1-3 TO BE ARRANGED \* \*  
INSTRUCTOR I.D. LOW 356;  
JUNIORS,SENIORS ONLY

>3591 HA 1-3 TO BE ARRANGED \* \*  
H INSTRUCTOR I.D. LOW 356;  
ENGR HONORS STUDENTS ONLY

ENGR 598 SEMINAR SERIES ENGR  
3592 A 1 M 400-520 EE1 003  
X GRADS ONLY  
"ACADEMIC CAREERS IN ENGINEERING"

NUCLEAR ENGINEERING

NUC E 700 MASTERS THESIS  
>5994 A 1-10 TO BE ARRANGED \* \*  
CREDIT/NO CREDIT ONLY

NUC E 800 DOCTORAL DISSERTATN  
>5995 A 1-10 TO BE ARRANGED \* \*  
CREDIT/NO CREDIT ONLY

INDUSTRIAL ENGINEERING

ENTRY CODES AVAILABLE IN MEB G6B

IND E 324 LINEAR PROG P  
4562 A 3 MWF 1030-1120 LOW 106  
IND E MAJORS ONLY (PD.1&2)  
ONLY MAJORS FROM ENGR COLLEGE (PD.3)

IND E 421 STAT QUAL CONTROL P  
4563 A 3 MWF 930-1020 EE1 045 STORCH,R  
OFFERED JOINTLY WITH M E 498 M

IND E 424 SIMULATION P  
4564 A 4 MW 130-320 MEB 103 HEIM,J  
IND E MAJORS ONLY (PD.1&2)  
ONLY MAJORS FROM ENGR,B A COLLEGE (PD.3)

IND E 455 USER INTERFACE DES P  
4565 A 3 TTh 1030-1150 EE1 037 FURNESS,T  
OFFERED JOINTLY WITH T C 455 A  
IND E,T C MAJORS ONLY (PD.1&2)  
ADD CODE REQUIRED (PD.3)  
ONLY MAJORS FROM ENGR COLLEGE (PD.3)

IND E 496 TECH-BASED ENTREPRE P  
4566 A 3 MWF 830-920 LOW 102 HEIM,J  
OFFERED JOINTLY WITH M E 496 A

IND E 499 SPECIAL PROJECTS IE  
>4567 A 2-5 TO BE ARRANGED \* \*  
INSTRUCTOR ID AVAILABLE IN MEB G6B

IND E 524 ROB DES QLTY ENGR  
4569 A 3 TO BE ARRANGED \* \*  
GRADS ONLY  
ONLY MAJORS FROM ENGR COLLEGE

IND E 591 SEMINAR  
>4570 A 0 T 1230-120 LOW 217  
CREDIT/NO CREDIT ONLY

IND E 599 SPECIAL TOPICS IE  
>4571 E 1-5 TO BE ARRANGED \* \*  
INSTRUCTOR I.D. MEB G6B

MATERIALS SCIENCE & ENGINEERING

CERAMIC ENGINEERING

ENTRY CODES ARE AVAILABLE IN ROB 302

CER E 416 MECH PROP LAB  
>1948 BA 1 W 230-320 MOR 226  
W 330-320 MOR 226

CER E 421 CERAMIC PROCESSING  
>1949 AA 4 MWF 1130-1220 MUE 155  
T 230-520 MUE 165  
>1950 AB 4 MWF 1130-1220 MUE 155  
Th 230-520 MUE 165

MATERIALS SCIENCE & ENGINEERING

ENTRY CODES ARE AVAILABLE IN ROB 302

MSE 300 INTRO MSE  
>5434 A 2 T 930-1120 LOW 101  
F 230-420 LOW 101

MSE 314 X-RAY DIFFRACTION  
>5435 AA 4 MWF 1030-1120 LOW 101  
H 230-520 MOR 219  
>5436 AB 4 MWF 1030-1120 LOW 101  
T 230-520 MEB 102  
>5437 AC 4 MWF 1030-1120 LOW 101  
W 230-520 MOR 219  
>5438 AD 4 MWF 1030-1120 LOW 101  
Th 230-520 MOR 219

MSE 317 PHYS MATL LAB  
>5439 ZN 1 M 230-520 MOR 116

SYMBOLS

VLPA = Visual, Literary and Performing Arts  
I&S = Individuals and Societies  
NW = Natural World  
QSR = Quantitative, Symbolic, or Formal Reasoning  
C = English Composition  
P = See Web Catalog for Prerequisites - [www.washington.edu/students/crscat](http://www.washington.edu/students/crscat)

H =Honor Course  
> = Limited enrollment in this section, students must obtain Entry Code or Faculty Number  
"How to Read Course Listings" (See back of Time Schedule)

PD1 = Period I (May 8-Jun. 21)  
PD2 = Period II (Jun. 22-Sep. 27)  
PD3 = Period III (Sep. 28-Oct. 11)  
PD4 = Period IV (Oct. 12-Nov 15)  
% = New Course See [www.washington.edu/students/crscat](http://www.washington.edu/students/crscat)





COLLEGE OF ENGINEERING

AUTUMN QUARTER 1998

DEPT COURSE TITLE  
SLN SECTION CRD DAY TIME BLDG ROOM INSTRUCTOR  
SPEC CODE COMMENTS

DEPT COURSE TITLE  
SLN SECTION CRD DAY TIME BLDG ROOM INSTRUCTOR  
SPEC CODE COMMENTS

DEPT COURSE TITLE  
SLN SECTION CRD DAY TIME BLDG ROOM INSTRUCTOR  
SPEC CODE COMMENTS

MECHANICAL ENGINEERING CONT'D

M E 556 EXP STRESS ANALYS I  
4994 AA 3 TTh 830-920 MEB 250  
Th 930-1220 MEB 234  
GRADS ONLY

M E 564 MECHNCL ENGR ANALYS  
4998 A 3 MWF 930-1020 MEB 103  
GRADS ONLY  
M E MAJORS ONLY

M E 566 RANDOM PROCESSES  
5001 A 3 TTh 930-1050 MEB 247  
GRADS ONLY

M E 570 KBE DESIGN METHOD  
5004 A 3 TTh 130-250 MEB 246  
% GRADS ONLY

M E 575 SYSTEMS THEORY  
5005 A 3 MW 1130-1250 EEB 125  
OFFERED JOINTLY WITH E E 584 A  
GRADS ONLY

M E 588 DYNMCS AND VIBR  
5009 A 3 MWF 1230-120 MEB 247  
GRADS ONLY

M E 591 ROBOT & CONTR COLL  
5012 A 1 F 230-320 GUG 317  
OFFERED JOINTLY WITH CHEN E 591 A  
CREDIT/NO CREDIT ONLY  
GRADS ONLY  
M E MAJORS ONLY

M E 598 TOPICS IN RESEARCH  
5014 A 1 T 330-420 MEB 238  
OFFERED JOINTLY WITH M E 520 A  
CREDIT/NO CREDIT ONLY  
GRAD M E MAJORS ONLY  
5015 B 1 W 330-420 MEB 242  
OFFERED JOINTLY WITH M E 523 A  
CREDIT/NO CREDIT ONLY  
GRAD M E MAJORS ONLY  
5016 P 1 TO BE ARRANGED \* \*  
CREDIT/NO CREDIT ONLY  
GRADS ONLY  
PEM SEMINAR

M E 599 SPECIAL PROJECTS  
>5017 A 1-5 TO BE ARRANGED \* \*  
CREDIT/NO CREDIT ONLY  
GRADS ONLY  
>5018 B 1-5 TO BE ARRANGED \* \*  
5021 K 3 TTh 130-250 MEB 247  
GRADS ONLY

M E 600 INDEPNENT STDY/RSCH  
>5025 A 1-10 TO BE ARRANGED \* \*  
CREDIT/NO CREDIT ONLY  
GRAD M E MAJORS ONLY  
>5026 B 1-10 TO BE ARRANGED \* \*  
GRADS ONLY  
M E MAJORS ONLY

M E 700 MASTERS THESIS  
>5029 A 1-10 TO BE ARRANGED \* \*  
CREDIT/NO CREDIT ONLY  
GRADS ONLY  
M E MAJORS ONLY  
>5030 B 1-10 TO BE ARRANGED \* \*  
GRADS ONLY  
M E MAJORS ONLY

M E 800 DOCTORAL DISSERTATN  
>5033 A 1-10 TO BE ARRANGED \* \*  
CREDIT/NO CREDIT ONLY  
GRADS ONLY  
M E MAJORS ONLY  
>5034 B 1-10 TO BE ARRANGED \* \*  
GRADS ONLY  
M E MAJORS ONLY

TECHNICAL COMMUNICATION

ENTRY CODES ARE AVAILABLE IN LOW 014

T C 310 COMPUTER IN TECH CO  
>7959 A 4 MW 830-1020 \* \*  
EC LOW 014

T C 400 SC & TECH COMM  
>7960 A 3 TTh 230-350 LOW 114 CONEY, M  
EC LOW 014

T C 401 STYLE IN TECH WR  
>7963 A 3 MW 1030-1150 LOW 220  
SPYRIDAKIS, J  
NO AUDITORS

T C 402 TECHNICAL EDITING  
>7966 A 3 MW 200-320 LOW 216

T C 407 COMPUTER DOC  
>7967 A 3 MW 1230-150 LOW 216 FARKAS, D

T C 411 VISUALS IN TECH COM (VLPA/I&S)  
>7968 A 4 TTh 1230-220 LOW 216 WILLIAMS, T

T C 420 INTRO TECH SOC/POLS (I&S)  
7969 A 3-5 TTh 900-1020 LOW 218  
OFFERED JOINTLY WITH ENGR 498 HG

T C 438 DESIGN AND AUTH CAI  
>7970 U 3 Th 430-650P MLR 424 WINN, W  
OFFERED JOINTLY WITH EDC&I 436 U

T C 455 USER INTERFACE DES  
>7971 A 3 TTh 1030-1150 EEB 037 FURNESS, T  
OFFERED JOINTLY WITH IND E 455 A

T C 493 SENIOR STUDY  
>7972 A 5 TO BE ARRANGED \* \*  
INSTRUCTOR I.D. EC LOW 014

T C 495 PROF PRACTICE  
>7973 A 3-5 TO BE ARRANGED \* \*  
CREDIT/NO CREDIT ONLY

T C 498 SPECIAL TOPICS  
>7974 A 1 TO BE ARRANGED \* \* PLUMB, C  
CREDIT/NO CREDIT ONLY  
EC LOW 014; PORTFOLIO ASSESSMENT  
>7975 B 3 TTh 230-350 LOW 217 BEREANO, P  
POLICY DIMENSIONS OF GENETIC ENGR

T C 499 SPECIAL PROJECTS  
>7977 A 2-5 TO BE ARRANGED \* \*  
INSTRUCTOR I.D. LOW 014  
>7978 B 2-5 TO BE ARRANGED \* \*  
CREDIT/NO CREDIT ONLY  
INSTRUCTOR I.D. LOW 014

T C 501 THEOR FOUND OF T C  
>7979 U 3 MW 430-550P LOW 216 CONEY, M

T C 505 COMP-ASST COMMUN  
>7980 U 4 TTh 430-620P LOW 216 RAMEY, J

T C 521 SEMINAR ISSUES T C  
>7981 A 1 F 1230-120 EEB 218 RAMEY, J  
OFFERED JOINTLY WITH ENGR 498 HC  
CREDIT/NO CREDIT ONLY  
CURRENT ISSUES IN TECH KOMUNIC

T C 530 TECHNICAL JAPAN I  
>7982 A 4 MThF 830-920 LOW 216 TSUTSUI, M  
EC ENGR LIBR 026 KATO, M

T C 599 SPECIAL PROJECTS  
>7983 A 1-5 TO BE ARRANGED \* \*  
INSTRUCTOR I.D. LOW 014  
>7984 B 1-5 TO BE ARRANGED \* \*  
INSTRUCTOR I.D. LOW 014

T C 600 IND STUDY/RESEARCH  
>7985 A 1-10 TO BE ARRANGED \* \*  
INSTRUCTOR I.D. LOW 014

T C 601 INTERNSHIP  
>7986 A 3-10 TO BE ARRANGED \* \*  
INSTRUCTOR I.D. LOW 014

T C 700 MASTER'S THESIS  
>7987 A 1-10 TO BE ARRANGED \* \*  
INSTRUCTOR I.D. LOW 014

COLLEGE OF FOREST RESOURCES

ENTRY CODES "IF REQUIRED" AVAILABLE IN AND 116

COLLEGE OF FOREST RESOURCES

CFR 101 FORESTS AND SOCIETY (NW)  
1977 A 5 MThWTF 130-220 AND 223 GARA, R  
>1978 B 5 MThWTF 130-220 AND 223 GARA, R  
DROP CODE REQUIRED (PD.2)  
"FRESHMAN INTEREST GROUP STUDENTS ONLY"

CFR 250 ALL SECTIONS - EC AND 116

CFR 250 INTRO TO GIS (NW, QSR)  
>1979 AA 5 TTh 230-320 BLD 286 SCHIESS, P  
TTh 330-520 BLD 311

CFR 450 SR PROJECT PLANNING  
1980 AA 3 TTh 930-1020 AND 030 FORD, E  
TO BE ARRANGED \* \*  
CM WR, F NGMT, FOR E, FOR PP, UR FOR,  
WLD 5 MAJORS ONLY

CFR 500 GRAD ORIENT SEMINAR  
>1981 A 1 TO BE ARRANGED \* \*  
CREDIT/NO CREDIT ONLY  
DROP CODE REQUIRED  
GRADS ONLY  
ONLY MAJORS FROM FOR COLLEGE  
EC/DC AND 116; CFR STUDENTS ONLY

CFR 529 TOPICS IN CSS  
1982 A 1 T 830-920 FTR 106  
% OFFERED JOINTLY WITH FISH 529 A  
CREDIT/NO CREDIT ONLY

CFR 590 GRADUATE STUDIES  
>1983 A 1-5 TO BE ARRANGED \* \*  
FACULTY CODES AVAILABLE AND 116

CFR 600 INDEPNENT STDY/RSCH  
>1985 A 1-10 TO BE ARRANGED \* \*  
FACULTY CODES AVAILABLE AND 116

CFR 700 MASTERS THESIS  
>1986 A 1-10 TO BE ARRANGED \* \*  
FACULTY CODES AVAILABLE AND 116

CFR 800 DOCTORAL DISSERTATN  
>1987 A 1-10 TO BE ARRANGED \* \*  
FACULTY CODES AVAILABLE AND 116

ECOSYSTEM SCIENCE & CONSERVATION

ESC 101 INTRO WILDLIFE SCI (NW)  
3648 A 1 W 330-420 AND 223 HANUWAL, D  
CREDIT/NO CREDIT ONLY

ESC 110 TERRESTRIAL ENVIRON (NW)  
3649 A 5 MWF 1230-120 WFS 201 HARRISON, R  
%

ESC 210 SOILS (NW)  
3650 A 4 MWF 830-920 AND 223 ZABONSKI, D  
1 FIELD TRIP WITH FEES  
ONE TIME LAB TO BE ARRANGED

ESC 221 DENDRO & AUTECOLOGY (NW)  
3651 AA 6 MThF, 1030-1120 WFS 201 BRUBAKER, L  
HINCKLEY, T  
M 130-420 WFS 105  
Th 700-520 NOC \*  
MEETS WRITING COURSE REQUIREMENT  
THURSDAY LAB (FIELD TRIPS)  
MEETS FOUR TIMES ONLY: FEES REQUIRED

SYMBOLS

VLPA = Visual, Literary and Performing Arts  
I&S = Individuals and Societies  
NW = Natural World  
QSR = Quantitative, Symbolic, or Formal Reasoning  
C = English Composition  
P = See Web Catalog for Prerequisites - [www.washington.edu/students/crscat](http://www.washington.edu/students/crscat)

H = Honors Course  
> = Limited enrollment in this section, students  
must obtain Entry Code or Faculty Number

PD1 = Period I (May 8-Jun. 21)  
PD2 = Period II (Jun. 22-Sep. 27)  
PD3 = Period III (Sep. 28-Oct. 11)  
PD4 = Period IV (Oct. 12-Nov 15)

"How to Read Course Listings" (See back of Time Schedule)

% = New Course See [www.washington.edu/students/crscat](http://www.washington.edu/students/crscat)

AUTUMN QUARTER 1998

COLLEGE OF FOREST RESOURCES

DEPT SLN SPEC	COURSE SECTION CODE	TITLE CRD	DAY	TIME	BLDG	ROOM	INSTRUCTOR	DEPT SLN SPEC	COURSE SECTION CODE	TITLE CRD	DAY	TIME	BLDG	ROOM	INSTRUCTOR	DEPT SLN SPEC	COURSE SECTION CODE	TITLE CRD	DAY	TIME	BLDG	ROOM	INSTRUCTOR
---------------------	---------------------------	--------------	-----	------	------	------	------------	---------------------	---------------------------	--------------	-----	------	------	------	------------	---------------------	---------------------------	--------------	-----	------	------	------	------------

**ECOSYSTEM SCIENCE & CONSERVATION  
CONT'D**

3652 AB 6 MTFW 1030-1120 WFS 201 BRUBAKER, L  
HINCKLEY, T  
T 130-420 WFS 105  
Th 700-520 NOC \*  
MEETS WRITING COURSE REQUIREMENT  
THURSDAY LAB (FIELD TRIPS)  
MEETS FOUR TIMES ONLY; FEES REQUIRED

ESC 300 INTERNSHIP  
>3653 A 3-5 TO BE ARRANGED \* \*  
DROP CODE REQUIRED  
EC/DC AND 116

ESC 333 PLANT COMMUNITES R&R (NW) P  
3654 AA 5 TTFW 1130-1220 HCK 324 LEOPOLD, E  
F 1230-450 HCK 244  
OFFERED JOINTLY WITH BOTANY 333 AA  
REQUIRES WEEKEND FIELD TRIPS

ESC 411 FOR SOIL MICROBIOL (NW)  
3656 AA 4 MWF 1130-1220 BLD 392 EDMONDS, R  
T 1130-120 WFS 107  
OFFERED JOINTLY WITH ESC 511 AA

ESC 418 SCI OF COMPOSTING (NW)  
3657 AA 3 MW 1130-1220 WFS 105 HENRY, C  
T 130-420 BLD 211

ESC 440 CASE STUDYS ECO MGMT (NW)  
>3658 ZN 5 T 130-320 AND 030 FRANKLIN, J  
DROP CODE REQUIRED  
FIELD TRIP PRIOR TO TERM, PLANNED  
FOR SEPT 19-27 (TO COLUMBIA BASIN  
EASTERN OR & WA, IDAHO & WESTERN  
MT); CLASS MEETNGS TUESDAY 1:30-  
3:20. CONTACT INSTRUCTOR PRIOR TO  
SEPT. 10 REGARDING PREFIELD TRIP MEETING

ESC 453 MAMMALOGY (NW) P  
>3659 AA 5 MWF 1230-120 AND 010 WEST, S  
F 230-520 BHM \*

ESC 485 WLF SEMINAR (NW) P  
3660 A 1 M 330-450 AND 223 WEST, S  
OFFERED JOINTLY WITH ESC 554 A  
CREDIT/NO CREDIT ONLY

ESC 489 WILDLF CONS IN NW (NW) P  
>3661 ZN 3 TO BE ARRANGED \* \* MANUWAL, D  
DROP CODE REQUIRED  
EC/DC AND 116; STUDENT WILL SHARE  
COSTS OF THIS EXTENDED FIELD TRIP

ESC 490 UNDERGRAD STUDIES  
>3662 A 1-5 TO BE ARRANGED \* \*  
FACULTY CODES AVAILABLE AND 116  
>3663 B 1-5 TO BE ARRANGED \* \*  
CREDIT/NO CREDIT ONLY  
FACULTY CODES AVAIL IN 116 AND  
WILDLIFE STUDENTS ONLY

ESC 491 UNDERGRAD STUDIES  
>3664 A 1-5 TO BE ARRANGED \* \*  
FACULTY CODES AVAILABLE AND 116  
3665 BA 3 T 930-1120 AND 008 KELSEY, K  
Th 1030-1220 AND 008  
BIOLOGY OF AMPHIBIANS

ESC 492 UNDERGRAD STUDIES  
>3666 A 1-5 TO BE ARRANGED \* \*  
FACULTY CODES AVAILABLE AND 116

ESC 494 WILDLIFE PROPOSAL P  
>3667 A 3 TO BE ARRANGED \* \*  
MEETS WRITING COURSE REQUIREMENT  
SENIORS, 5TH YEAR ONLY  
ONLY MAJORS FROM FOR COLLEGE  
WLD S MAJORS ONLY  
FACULTY CODES AVAILABLE AND 116

ESC 495 SENIOR PROJECT  
>3668 A 5 TO BE ARRANGED \* \*  
SENIORS ONLY  
ONLY MAJORS FROM FOR COLLEGE  
CN WR, WLD S MAJORS ONLY  
FACULTY CODES AVAILABLE AND 116

ESC 498 WILDLF SENIOR THESIS P  
>3669 A 5 TO BE ARRANGED \* \*  
MEETS WRITING COURSE REQUIREMENT  
SENIORS, 5TH YEAR ONLY  
ONLY MAJORS FROM FOR COLLEGE  
WLD S MAJORS ONLY  
FACULTY CODES AVAILABLE AND 116

ESC 501 COMMUNITY ECOLOGY  
3670 AA 5 MWF 830-920 AND 008 BRUBAKER, L  
W 1230-120 AND 008  
REQUIRED FIELD TRIPS  
1ST & 3RD WEEKENDS W/FEES

ESC 510 GD STDYS FOR SOILS  
>3672 A 1-5 TO BE ARRANGED \* \*  
FACULTY CODES AVAILABLE AND 116

ESC 511 ADV SOIL MICROBIOL  
3673 AA 5 MWF 1130-1220 BLD 392 EDMONDS, R  
T 1130-120 WFS 107  
OFFERED JOINTLY WITH ESC 411 AA

ESC 517 BIOTRANS HAZ COMPDS  
3674 A 1 F 230-320 WFS 105 STRAND, S  
CREDIT/NO CREDIT ONLY

ESC 520 GRAD STDY ECO SCI  
>3675 A 1-5 TO BE ARRANGED \* \*  
FACULTY CODES AVAILABLE AND 116

ESC 521 CURR PROB FOR ECOL  
>3676 A 2 TO BE ARRANGED \* \*

ESC 529 ECOSYSTEMS SEMINAR  
3677 A 1 W 230-320 AND 223 SPRUGEL, D  
CREDIT/NO CREDIT ONLY

ESC 535 FIRE ECOLOGY  
3678 A 3 Th 830-1120 WFS 105 AGE, J

ESC 538 GD STDYS FOR PATH  
>3679 A 2 TO BE ARRANGED \* \*  
FACULTY CODES AVAILABLE AND 116

ESC 564 WILDLIFE SEMINAR  
3680 A 1-2 M 330-450 AND 223 WEST, S  
OFFERED JOINTLY WITH ESC 455 A  
CREDIT/NO CREDIT ONLY

ESC 565 GD STDY WILDLFE SCI  
>3681 A 1-5 TO BE ARRANGED \* \*  
FACULTY CODES AVAILABLE AND 116

ESC 567 TOPICS WILDLIFE SCI  
3682 A 2 TO BE ARRANGED \* \* WEST, S  
CONTACT INSTR BEFORE REGISTERING

ESC 591 TEACHING PRACTICUM  
>3683 A 1-5 TO BE ARRANGED \* \*  
CREDIT/NO CREDIT ONLY  
EC AND 116

ESC 601 INTERNSHIP  
>3684 A 3-9 TO BE ARRANGED \* \*  
CREDIT/NO CREDIT ONLY  
GRADS ONLY  
ONLY MAJORS FROM FOR COLLEGE  
EC AND 116

**FOREST ENGINEERING**

F E 332 ECOL BASIS FOR ENG (NW)  
3691 A 4 MWF 1030-1120 WFS 201  
ADDITIONAL MEETING TIMES:  
MON OR TUES 1:30-4:20 AND ALL DAY  
THURSDAY FIELD TRIPS

F E 340 PLANE SURVEYING  
3692 AA 4 WF 130-220 BLD 286 PICKFORD, S  
WF 230-420 BLD 286

F E 341 TIMBER HARVESTING P  
3693 AA 5 MW 130-320 BLD 392 GREULICH, F  
F 130-320 BLD 392

F E 404 F E FIELD SEMINAR  
3694 ZN 1 Sat. 830-1120 NOC \* GREULICH, F  
CREDIT/NO CREDIT ONLY

F E 430 AER PHOTO/REMT SENS (NW)  
3695 AA 3 TTh 830-920 AND 010 SCHREUDER, G  
T 1230-220 AND 302 SCHREUDER, G  
3696 AB 3 TTh 830-920 AND 010  
Th 1230-220 AND 302

F E 480 SILVIC ENGRG SYS P  
3697 A 3 TTh 130-320 BLD 392 FRIDLEY, J

F E 490 UNDERGRAD STUDIES  
>3698 A 1-5 TO BE ARRANGED \* \*  
FACULTY CODES AVAILABLE AND 116

F E 491 UNDERGRAD STUDIES  
>3699 A 1-5 TO BE ARRANGED \* \*  
FACULTY CODES AVAILABLE AND 116

F E 492 UNDERGRAD STUDIES  
>3700 A 1-5 TO BE ARRANGED \* \*  
FACULTY CODES AVAILABLE AND 116

F E 529 CURRENT F E TOPICS  
3701 A 1 W 130-220 WFS 105 BOLTON, S  
CREDIT/NO CREDIT ONLY

F E 540 GD STDYS FOR ENGR  
>3702 A 1-5 TO BE ARRANGED \* \*  
FACULTY CODES AVAILABLE AND 116

F E 591 TEACHING PRACTICUM  
>3703 A 1-5 TO BE ARRANGED \* \*  
CREDIT/NO CREDIT ONLY  
EC AND 116

**FOREST MANAGEMENT**

F M 300 PROFESS FOR INTERN P  
>3704 A 3-5 TO BE ARRANGED \* \*  
ONLY MAJORS FROM FOR COLLEGE  
EC AND 116

F M 320 FOR PROD MRKT/MNGMT (I&S/NW)  
3705 A 3 MW 330-450 BLD 392 PAUN, D  
OFFERED JOINTLY WITH F M 520 A  
MEETS WRITING COURSE REQUIREMENT

F M 370 SOC FUNCT FOR ECOSY (I&S/NW)  
3706 AA 3 MW 930-1020 AND 223 LEE, R  
W 230-320 AND 010  
3707 AB 3 MW 930-1020 AND 223 LEE, R  
F 1230-120 AND 008  
3708 AC 3 MW 930-1020 AND 223 LEE, R  
W 1230-120 BLD 286  
3709 AD 3 MW 930-1020 AND 223 LEE, R  
Th 1230-120 AND 010  
3710 AE 3 MW 930-1020 AND 223 LEE, R  
F 930-1020 AND 010

F M 377 ENV IMP ASSMT-REG (I&S/NW)  
3711 A 3 MWF 1130-1220 AND 010 BRADLEY, G

F M 424 FOR STAND DYNAMICS (NW)  
3712 A 3 TTh 830-920 BLD 286 OLIVER, C  
OFFERED JOINTLY WITH F M 503 A

F M 435 FOREST ENTOMOLOGY (NW)  
3713 A 3 MWF 930-1020 WFS 105 GARA, R  
OFFERED JOINTLY WITH F M 545 A

F M 436 LAB FOR ENTOMOLOGY (NW)  
3714 ZN 2 F 130-450 WFS 107

F M 466 ECON OF TIMBER PROD (I&S/NW) P  
3715 A 3 MWF 930-1020 BLD 392 DOWDLE, B

F M 469 FOREST BIOMETRY (NW) P  
3716 AA 5 MWF 1030-1120 AND 030 TURNBLOW, E  
W 130-420 BLD 311

**FOREST MANAGEMENT**

F M 470 FOR POL/LAW (I&S/NW)  
3717 A 5 TTh 1030-1220 AND 010 RYAN, C  
F 1030-1120 HCK 324  
MEETS WRITING COURSE REQUIREMENT

F M 490 UNDERGRAD STUDIES  
>3718 A 1-5 TO BE ARRANGED \* \*  
FACULTY CODES AVAILABLE AND 116

F M 491 UNDERGRAD STUDIES  
>3719 A 1-5 TO BE ARRANGED \* \*  
FACULTY CODES AVAILABLE AND 116

F M 492 UNDERGRAD STUDIES  
>3720 A 1-5 TO BE ARRANGED \* \*  
FACULTY CODES AVAILABLE AND 116

F M 495 SENIOR PROJECT P  
>3721 A 5 TO BE ARRANGED \* \*  
SENIORS ONLY  
ONLY MAJORS FROM FOR COLLEGE  
F MGT MAJORS ONLY  
FACULTY CODES AVAILABLE AND 116

F M 503 ADV FOR STAND DYNAM  
3722 A 3 TTh 830-920 BLD 286 OLIVER, C  
OFFERED JOINTLY WITH F M 424 A

F M 520 FOR PROD MRKT/MNGMT  
3723 A 3 MW 330-450 BLD 392  
% OFFERED JOINTLY WITH F M 320 A

## COLLEGE OF FOREST RESOURCES

## AUTUMN QUARTER 1998

DEPT COURSE TITLE	DEPT COURSE TITLE	DEPT COURSE TITLE
SLN SECTION CRD DAY TIME BLDG ROOM INSTRUCTOR	SLN SECTION CRD DAY TIME BLDG ROOM INSTRUCTOR	SLN SECTION CRD DAY TIME BLDG ROOM INSTRUCTOR
SPEC CODE COMMENTS	SPEC CODE COMMENTS	SPEC CODE COMMENTS

FOREST MANAGEMENT CONT'D		
FM 522 CURRENT TOPICS SILV	>3724 A 2 TO BE ARRANGED	PAUN, D EASTIN, I
	EC AND 116	
FM 530 GD STDYS FIRE CNTRL	>3725 A 1-5 TO BE ARRANGED	
	FACULTY CODES AVAILABLE AND 116	
FM 537 GD STDYS FOR ENT	>3726 A 1-5 TO BE ARRANGED	
	FACULTY CODES AVAILABLE AND 116	
FM 541 READINGS IN SILVIC	3727 A 1-5 TO BE ARRANGED	OLIVER, C
FM 545 PRINCIP FOR ENTOMOL	3728 A 3 MWF 930-1020 WFS 105	
	OFFERED JOINTLY WITH F M 435 A	
FM 552 SEM FOR PROD MARKET	>3729 A 3 TO BE ARRANGED	PAUN, D EASTIN, I
FM 553 GD ST FOR PROD MKTG	>3730 A 1-5 TO BE ARRANGED	
	* FACULTY CODES 116 ANDERSON	
FM 562 ADV FOR RES MNGMNT	3731 A 3 MW 930-1020 BLD 286	BARE, B
FM 563 GD STDYS MENSURATN	>3732 A 1-5 TO BE ARRANGED	
	FACULTY CODES AVAILABLE AND 116	
FM 565 GD STDYS FOR MNGMT	>3733 A 1-5 TO BE ARRANGED	
	FACULTY CODES AVAILABLE AND 116	
FM 566 GD STDYS FOR PHOTOG	>3734 A 1-5 TO BE ARRANGED	
	FACULTY CODES AVAILABLE AND 116	
FM 568 FOREST ECONOMICS	>3735 A 1-5 TO BE ARRANGED	
	FACULTY CODES AVAILABLE AND 116	
FM 570 GRD STDS POL ANLYS	>3736 A 1-5 TO BE ARRANGED	
	FACULTY CODES AVAILABLE AND 116	
FM 572 GRD STDS RESRC PLNG	>3737 A 1-5 TO BE ARRANGED	
	FACULTY CODES AVAILABLE AND 116	
FM 573 ENV RES PLAN	3738 A 3 T 130-320 AND 010	BRADLEY, G
FM 576 TOPICS FOR POL&MNGMT	>3739 A 1-2 TO BE ARRANGED	
	CREDIT/NO CREDIT ONLY	
	FACULTY CODES AVAILABLE AND 116	
FM 579 GRD STDS FORST SOCL	>3740 A 1-5 TO BE ARRANGED	
	FACULTY CODES AVAILABLE AND 116	
FM 588 INTL TRADE TOPICS	3741 A 2 TO BE ARRANGED	PEREZ-GARCIA
	CREDIT/NO CREDIT ONLY	
FM 591 TEACHING PRACTICUM	>3742 A 1-5 TO BE ARRANGED	
	CREDIT/NO CREDIT ONLY	
	FRM MAJORS ONLY	
	EC AND 116	
FM 601 INTERNSHIP	>3743 A 3-9 TO BE ARRANGED	
	CREDIT/NO CREDIT ONLY	
	GRADS ONLY	
	ONLY MAJORS FROM FOR COLLEGE	
	EC AND 116	

PAPER SCIENCE & ENGINEERING		
PSE 102 PAPER SOC & ENVIRON (NW)	6910 A 5 MWTuF 1230-120 BLD 392	MCKEAN, W GUSTAFSON, R
PSE 302 PULP AND PAPER TECH (NW)	6911 AA 4 MWF 1130-1220 BLD 286	JACOBS-YOUNG
	W 1230-220 BLD 014	JACOBS-YOUNG
	6912 AB 4 MWF 1130-1220 BLD 286	JACOBS-YOUNG
	W 230-420 BLD 014	JACOBS-YOUNG
PSE 400 WOOD PROPERTIES (I&S/NW)	6913 A 4 MWTuF 1230-120 WFS 105	BRIGGS, D
	OFFERED JOINTLY WITH PSE 579 A	
PSE 401 WOOD & FIBER IDENT (NW)	6914 ZN 2 TTh 130-420 WFS 107	BRIGGS, D
PSE 402 PAPER PROP ADDITIVE (NW)	6915 AA 4 TTh 130-250 AND 008	
	TO BE ARRANGED	MCKEAN, W
PSE 408 WOOD CHEMISTRY I (NW)	6916 A 3 MWF 1030-1120 AND 008	
	OFFERED JOINTLY WITH CHEM E 470 A	
PSE 485 UNDERGRAD RESEARCH	>6917 A 1 T 300-350 AND 008	JOHNSON, J
	OFFERED JOINTLY WITH PSE 497 A	
	EC AND 116	
PSE 490 UNDERGRAD STUDIES	>6918 A 1-5 TO BE ARRANGED	
	FACULTY CODES AVAILABLE AND 116	
PSE 491 UNDERGRAD STUDIES	>6919 A 1-5 TO BE ARRANGED	
	FACULTY CODES AVAILABLE AND 116	
PSE 492 UNDERGRAD STUDIES	>6920 A 1-5 TO BE ARRANGED	
	FACULTY CODES AVAILABLE AND 116	
PSE 497 PLP & PPR INTERN	>6921 A 1 T 300-350 AND 008	HODGSON, K
	OFFERED JOINTLY WITH PSE 485 A	
	EC AND 116	
PSE 514 PULP & PAPER SIMUL	6922 A 3 M 230-500 BLD 311	GUSTAFSON, R
PSE 570 GD STDYS FOR PROD	>6923 A 1-5 TO BE ARRANGED	
	FACULTY CODES AVAILABLE AND 116	
PSE 577 PAPER SCI ENGR SMNR	6924 A 1 Th 330-450 WFS 201	ALLAN, G
	CREDIT/NO CREDIT ONLY	
PSE 579 WOOD PROP & UTILZ	6925 A 4 MWTuF 1230-120 WFS 105	
	OFFERED JOINTLY WITH PSE 400 A	
PSE 591 TEACHING PRACTICUM	>6926 A 1-5 TO BE ARRANGED	
	CREDIT/NO CREDIT ONLY	
	EC AND 116	

URBAN HORTICULTURE		
UHF 201 ECOLOGY URBAN ENVIR (I&S/NW)	8022 A 3 MWF 130-220 AND 010	HAMILTON, C
UHF 431 PLANT SELECTION (NW)	8024 A 5 TTh 1230-150 BLD 286	CHALKER-SCOT
	MEETS WRITING COURSE REQUIREMENT	
UHF 490 UGRAD STUDY URB FOR	>8025 A 1-5 TO BE ARRANGED	
	FACULTY CODES AVAILABLE AND 116	
UHF 491 UGRAD STUDY URB FOR	>8026 A 1-5 TO BE ARRANGED	
	FACULTY CODES AVAILABLE AND 116	

UHF 492 UGRAD STUDY URB FOR	>8027 A 1-5 TO BE ARRANGED	FACULTY CODES AVAILABLE AND 116
UHF 495 UHF SENIOR PROJECT	>8028 A 5 TO BE ARRANGED	
	SENIORS ONLY	
	UR FOR MAJORS ONLY	
	FACULTY CODES AVAILABLE AND 116	
UHF 501 URBAN HORT PROFESS	8029 A 2 TTh 1030-1120	
	CALL 543-8616 FOR CLASS LOCATION	
UHF 503 ISSUES IN URB HORT	8030 A 1 M 100-150	
	CREDIT/NO CREDIT ONLY	
	CALL 543-8616 FOR CLASS LOCATION	
UHF 549 URBAN HORT SEMINAR	>8031 A 1 T 400-450	
	CREDIT/NO CREDIT ONLY	
	THIS COURSE IS IN THE DOUGLAS	
	RESEARCH CONSERVATORY WHICH IS	
	DOWN AT THE CENTER FOR URBAN	
	HORTICULTURE	
UHF 601 INTERNSHIP	>8032 A 1-9 TO BE ARRANGED	
	CREDIT/NO CREDIT ONLY	
	ONLY MAJORS FROM FOR COLLEGE	
	EC AND 116	

### INTERDISCIPLINARY GRADUATE PROGRAMS

#### BIOMOLECULAR STRUCTURE AND DESIGN

BMSD 540 LIT REVIEW BMSD	>1830 A 2 TO BE ARRANGED	*
		*
BMSD 599 INTRO RESEARCH BMSD	>1831 A 3-6 TO BE ARRANGED	*
		*

#### GLOBAL TRADE, TRANSPORTATION & LOGISTICS

GTTL 501 INTRO TRADE & TRANS	4252 U 3 MW 430-550P SMI 407	*
------------------------------	------------------------------	---

#### GRADUATE SCHOOL

GRDSCH 810 TEACHING MENTORSHIP	>4242 A 3 TO BE ARRANGED	*
		* CREDIT/NO CREDIT ONLY

#### INDIVIDUAL PHD

ENTRY CODES AVAILABLE IN ADM 201		
IPHD 600 INDEPNENT STDY/RSCH	>4578 A 1-10 TO BE ARRANGED	*
		GRADS ONLY
IPHD 800 DOCTORAL DISSERTATN	>4579 A 1-10 TO BE ARRANGED	*
		GRADS ONLY

#### MOLECULAR AND CELLULAR BIOLOGY

MCB 514 MOL CEL BIO LIT REV	>5270 U 2 W 400-550	MOON, R COOPER, J
		CREDIT/NO CREDIT ONLY
		MCB MAJORS ONLY
		EC 685-3155

### SYMBOLS

VLPA = Visual, Literary and Performing Arts  
 I&S = Individuals and Societies  
 NW = Natural World  
 QSR = Quantitative, Symbolic, or Formal Reasoning  
 C = English Composition  
 P = See Web Catalog for Prerequisites - [www.washington.edu/students/crsct](http://www.washington.edu/students/crsct)

H = Honors Course  
 > = Limited enrollment in this section, students must obtain Entry Code or Faculty Number

PD1 = Period I (May 8-Jun. 21)  
 PD2 = Period II (Jun. 22-Sep. 27)  
 PD3 = Period III (Sep. 28-Oct. 11)  
 PD4 = Period IV (Oct. 12-Nov 15)

"How to Read Course Listings" (See back of Time Schedule)

% = New Course See [www.washington.edu/students/crsct](http://www.washington.edu/students/crsct)

## AUTUMN QUARTER 1998

## INTERSCHOOL OR INTERCOLLEGE PROGRAMS

DEPT SLN SPEC	COURSE SECTION CODE	TITLE CRD COMMENTS	DAY TIME	BLDG ROOM	INSTRUCTOR	DEPT SLN SPEC	COURSE SECTION CODE	TITLE CRD COMMENTS	DAY TIME	BLDG ROOM	INSTRUCTOR	DEPT SLN SPEC	COURSE SECTION CODE	TITLE CRD COMMENTS	DAY TIME	BLDG ROOM	INSTRUCTOR
---------------------	---------------------------	--------------------------	-------------	--------------	------------	---------------------	---------------------------	--------------------------	-------------	--------------	------------	---------------------	---------------------------	--------------------------	-------------	--------------	------------

## MOLECULAR &amp; CELLULAR BIOLOGY CONT'D

MCB 517	TOPICS MOL/CELL BIO	>5271 A 3 TO BE ARRANGED EC 685-3155			BREEDEN, L EDGAR, B ROBERTS, J
MCB 518	TOPICS MOL/CELL BIO	>5272 A 3 TO BE ARRANGED EC 685-3155			COOPER, J CARTER EISENMAN, R
MCB 520	TUTORIAL MCB	>5273 A 1-2 TO BE ARRANGED % CREDIT/NO CREDIT ONLY			HOON, R COOPER, J
MCB 560	BIOTECH EXTERN	>5274 A 2-12 TO BE ARRANGED % CREDIT/NO CREDIT ONLY MCB MAJORS ONLY EC 685-3155			HOON, R COOPER, J
MCB 580	TEACHING PRACTICUM	>5275 A 3 TO BE ARRANGED CREDIT/NO CREDIT ONLY FACULTY CODES 685-3155			
MCB 599	INT RES MOL CEL BIO	>5276 A 1-9 TO BE ARRANGED CREDIT/NO CREDIT ONLY EC 685-3155			
MCB 600	INDEPNNT STDY/RSCH	>5277 A 1-10 TO BE ARRANGED CREDIT/NO CREDIT ONLY INSTRUCTOR I.D. 685-3155			
MCB 800	DOCTORAL DISSERTATN	>5278 A 1-10 TO BE ARRANGED CREDIT/NO CREDIT ONLY INSTRUCTOR I.D. 685-3155			

## MUSEOLOGY

MUSEUM 480	INTRO MUSEOLOGY (I&S)	>5768 A 3 TTh 930-1050 JHA 111 OFFERED JOINTLY WITH ANTH 480 A			KAHN, M
MUSEUM 483	MUS OPS PRACTICUM	>5769 A 3 TO BE ARRANGED			
MUSEUM 490	MUS CURAT PRACTICUM	>5770 A 1-5 TO BE ARRANGED OFFERED JOINTLY WITH ARCHY 490 A			
MUSEUM 498	MUSEUM INTERNSHIP	>5771 A 3-15 TO BE ARRANGED			
MUSEUM 596	LEGL&ETHICL ISSUES	5772 A 3 TTh 1230-150 BHM 112			NASON, J
MUSEUM 600	INDEPNNT STDY/RSCH	>5773 A 1-10 TO BE ARRANGED			
MUSEUM 700	MASTER'S THESIS	>5774 A 1-10 TO BE ARRANGED			
MUSEUM 710	MASTER'S PROJECT	>5775 A 1-10 TO BE ARRANGED % CREDIT/NO CREDIT ONLY			

## NEAR &amp; MIDDLE EASTERN STUDIES

N&MES 800	DOCTORAL DISSERTATN	>5908 A 1-10 TO BE ARRANGED %			
-----------	---------------------	----------------------------------	--	--	--

## NEUROBIOLOGY &amp; BEHAVIOR

NEUBEH 501	INTRO NEUROBIOLOGY	5965 A 3 MWF 930-1020 HST T530 P BIO RESP			CARLSON, S
NEUBEH 510	SMNR NEURO & BEHAV	5966 A .5 M 330-450 HSK K069 CREDIT/NO CREDIT ONLY ALTERNATIVE WEEKS WITH P BIO 594			FETZ, E BAJJALIEH, S
NEUBEH 526	NEUROBIOL LAB RSRCH	5967 A 4 TO BE ARRANGED CREDIT/NO CREDIT ONLY PREVIOUSLY UCONJ 526A			
5968	ZN 4 TO BE ARRANGED CREDIT/NO CREDIT ONLY PREVIOUSLY UCONJ 526ZN				NATHANSON, N

NEUBEH 527	CURRENT TOPICS	5969 A 1 Th 1230-120 HSK K550 CREDIT/NO CREDIT ONLY NEUBEH MAJORS ONLY IN AUT 96 WAS UCONJ 527A			NATHANSON, N
NEUBEH 564	ISSUES BEHAV NEURO	5970 A 3 TTh 300-420 HST T635			COVEY, E TELLER, D

NEUBEH 600	INDEPNNT STDY/RSCH	>5971 A 1-10 TO BE ARRANGED % CREDIT/NO CREDIT ONLY NEUBEH, MED C MAJORS ONLY			
NEUBEH 700	MASTER'S THESIS	>5972 A 1-10 TO BE ARRANGED % NEUBEH MAJORS ONLY			
NEUBEH 800	DOCTORAL DISSERTATN	>5973 A 1-10 TO BE ARRANGED NEUBEH, MED C MAJORS ONLY			

## NUTRITIONAL SCIENCE

ENTRY CODES ARE AVAILABLE RAI 305

NUTR 301	NUTR & NURSING (NW)	6045 A 3 MWF 1030-1120 HST T739 ADD CODE REQUIRED (PD.3)			DONG, F
NUTR 500	GRADUATE SEMINAR	>6046 A 1 Th 1230-120 RAI 229 CREDIT/NO CREDIT ONLY			
NUTR 520	PROT-CARBOHYD NUTR	>6047 A 4 TTh 830-1020 DEN 314			ROSENFELD, M MONSEN, E
NUTR 531	COMMUNITY NUTRITION	>6048 A 3 MW 330-450 RAI 229			JOHNSON, D
NUTR 532	FLDWK PUB HLTH NUTR	>6049 A 2-9 TO BE ARRANGED CREDIT/NO CREDIT ONLY			LUCAS, B JOHNSON, D
NUTR 537	LABORATORY ROTATION	>6050 A 1-4 TO BE ARRANGED CREDIT/NO CREDIT ONLY			ROSENFELD, M LEBOEUF, R
NUTR 560	PRAC IN DIET ED	>6051 A 1-5 TO BE ARRANGED CREDIT/NO CREDIT ONLY			ADAMS, S
NUTR 561	CLIN NUTR FIELDWORK	>6052 A 1-3 MWF 830-120 RAI 229 CREDIT/NO CREDIT ONLY			ADAMS, S
NUTR 562	ADV CLINICAL NUTR I	>6053 A 4 TTh 1030-1220 RAI 229			
NUTR 565	SEM CLIN NUTR PRACT	>6054 A 1 T 830-1020 RAI 229 CREDIT/NO CREDIT ONLY			ADAMS, S
NUTR 600	INDEPNNT STDY/RSCH	>6055 A 1-10 TO BE ARRANGED CREDIT/NO CREDIT ONLY			
NUTR 700	MASTERS THESIS	>6056 A 1-10 TO BE ARRANGED CREDIT/NO CREDIT ONLY			
NUTR 800	DOCTORAL DISSERTATN	>6057 A 1-10 TO BE ARRANGED CREDIT/NO CREDIT ONLY			

## QUANTITATIVE ECOLOGY &amp; RESOURCE MGMT

QERM 521	SCIENTIFIC METHOD	7120 A 4 MW 230-420 BAG 106 GRADS ONLY FISH, FD SC, FOR R, WLD S, QERM MAJORS ONLY			FORD, E
QERM 550	ECOLOGIC MODELING	7121 AA 4 MWF 1230-120 FIS 207 T 330-450 FIS 208			FORD, E FRANCIS, R LESCHINE, T FRANCIS, R LESCHINE, T
QERM 597	SEM QUAN ECOLOGY	7122 A 2 W 330-450 BAG 108 CREDIT/NO CREDIT ONLY			SKALSKI, J

QERM 598	SPEC TOP RES MANGMT	>7123 A 1-3 TO BE ARRANGED CREDIT/NO CREDIT ONLY			
QERM 599	RES QUAN RESRCH MGT	>7124 A VAR TO BE ARRANGED CREDIT/NO CREDIT ONLY			
QERM 600	INDEPNNT STDY/RSCH	>7125 A 1-10 TO BE ARRANGED CREDIT/NO CREDIT ONLY FACULTY CODES IN QERM OFFICE			
QERM 700	MASTER'S THESIS	>7126 A 1-10 TO BE ARRANGED CREDIT/NO CREDIT ONLY FACULTY CODES IN QERM OFFICE			
QERM 800	DOCTORAL DISSERTATN	>7127 A 1-10 TO BE ARRANGED CREDIT/NO CREDIT ONLY FACULTY CODES IN QERM OFFICE			

## QUATERNARY SCIENCES

QUAT 417	GLACIAL AGES (NW)	7143 A 3 TO BE ARRANGED			
QUAT 504	SPECIAL TOPICS	>7144 A 1 TO BE ARRANGED CREDIT/NO CREDIT ONLY			
>7145	B 1 TO BE ARRANGED CREDIT/NO CREDIT ONLY				
>7146	C 1 TO BE ARRANGED CREDIT/NO CREDIT ONLY				

## UNDERGRADUATE INTERDISCIPLINARY PROGRAMS

## CENTER FOR CAREER SERVICES

CCS 101	NAVIGAT CAREER OPTN	1935 A 0 TTh 130-300 BNS 203 CLASS MEETS 10/7 THRU 11/13			
---------	---------------------	---	--	--	--

## INTERSCHOOL OR INTERCOLLEGE PROGRAMS

## ADV MATERIALS &amp; MANUFACTURING PROCESSES

AMMAP 500	ADV TEAMING FNDMTLS	>1214 UA 1-9 TO BE ARRANGED			
>1215	UC 1-9 TO BE ARRANGED				SEFERIS, J
>1216	UP 1-9 TO BE ARRANGED				

## BIOENGINEERING

ENTRY CODES AVAILABLE IN HHL 309					
BIOEN 299	INTRO TO BIOENGR	1716 A 1 T 1230-120 CMU 332 CREDIT/NO CREDIT ONLY			
BIOEN 450	MOL BIO FOR ENGR I	1717 A 4 MTWTh 930-1020 HSK K069 MEDINA, J			
BIOEN 499	SPECIAL PROJECTS	>1718 A 2-6 TO BE ARRANGED			
BIOEN 510	BIOEN SEMINARS	1720 A 2 TTh 1230-120 HST T635 CREDIT/NO CREDIT ONLY			BRODY, J
BIOEN 511	BIOMATERIAL SEMINAR	1721 A 1 Th 330-420 BNS 117 OFFERED JOINTLY WITH CHEM E 511 A CREDIT/NO CREDIT ONLY			HOFFMAN, A
BIOEN 534	INTR MED INSTR ANLG	1722 AA 4 MWF 830-920 HST T360A T 830-1120 HST T365 1723 AB 4 MWF 830-920 HST T360A Th 130-420 HST T365			SPELMAN, F SPELMAN, F SPELMAN, F
BIOEN 545	FRACTALS AND CHAOS	1724 A 3 MW 230-350 HST T474			BASSINGTHWAI
BIOEN 599	SPEC TOPICS BIOENG	>1725 A 1-6 TO BE ARRANGED			
1726	B 1 Th 130-320 AER 330 CREDIT/NO CREDIT ONLY				HOFFMAN, A

## INTERSCHOOL OR INTERCOLLEGE PROGRAMS

## AUTUMN QUARTER 1998

DEPT SLN SPEC	COURSE SECTION	TITLE CRD	DAY COMMENTS	TIME	BLDG ROOM	INSTRUCTOR	DEPT SLN SPEC	COURSE SECTION	TITLE CRD	DAY COMMENTS	TIME	BLDG ROOM	INSTRUCTOR							
<b>BIOENGINEERING CONT'D</b>							<b>UCONJ 420 BIOL SAFE PRACTICES</b>							<b>LIS 511 LIBR ADMIN SKILLS</b>						
1727	C 3	MWF		1030-1120	HST T530	LYBRAND, T STAYTON, P	>8012	A 1	MWF		330-420	HST T625	KENNY, G							
PRIN AND TECH FOR RATIONAL MOLECULAR DESIGN							T 330-420 HST T747							4909 A 3 MW 100-220 SHI 407 PTACEK, W						
1728	D 3	MWF		1130-1220	LOW 216	HORBETT, T	Th 330-420 HST T739							LIS MAJORS ONLY (PD.1&2)						
>1729	E 3	TTh		1030-1150	HSI I132	NICKERSON, D	CREDIT/NO CREDIT ONLY							LIS, LIS E MAJORS ONLY (PD.3)						
OFFERED JOINTLY WITH MBT 510 A MOLECULAR BIOTECH:GENOME ANALYSIS							EC HSD F161; PATHOBIOLOGY RESP							OTHERS BY PERM						
>1730	F 1	WF		130-250	LOW 217	RATNER, B	STARTS 11/2/98 & ENDS 11/13/98; NO CLASS ON VETERAN'S DAY							LIS 524 INFO RETRIEVAL SYST						
ENGINEERS TOOL CHEST							<b>UCONJ 422 SEX TRANSMIT DIS</b>							4910 A 3 Th 1130-220 SUZ 127						
1731	G 3	TTh		130-250	HST T747	SANDERS, J KUNZELMAN, K	8013	U 2	M		530-650P		GARDNER, J							
SOFT TISSUE BIOECHANICS							CREDIT/NO CREDIT ONLY							* LIS MAJORS ONLY (PD.1&2)						
1732	H 1	F		1230-120	LOW 216	VOGEL, V	MED CHEM RESP							LIS, LIS E MAJORS ONLY (PD.3)						
CREDIT/NO CREDIT ONLY MOLECULAR SEM							<b>UCONJ 440 BIOLOG ASPECT AGING</b>							OTHERS BY PERM						
1733	I 1	MW		1230-150	LOW 219	YAGER, P	8014	A 3	TTh		330-450	HST T359	CRAVEN, R							
BIOMEMBRANES							NURSING RESP							gs1is@u.washington.edu						
<b>BOEN 600 INDEPNENT STDY/RSCH</b>							<b>UCONJ 444 COLLAB TEAMS</b>							<b>LIS 544 LEGAL BIBLIOGRAPHY</b>						
1735	A 1-10						>8556	A 1					MITCHELL, P							
CREDIT/NO CREDIT ONLY ADD CODE REQUIRED (PD.3) INSTRUCTOR I.D. HHL 309							% CREDIT/NO CREDIT ONLY EC HSTT310							4917 A 3 TTh 930-1050 HAZELTON, P						
<b>BOEN 700 MASTER'S THESIS</b>							<b>UCONJ 501 INTERNATIONAL HEALTH</b>							<b>LIS 551 YA MAT-EVAL USE</b>						
>1736	A 1-10						8019	U 1	Th		530-650P	HST T439	HUNT, D							
CREDIT/NO CREDIT ONLY INSTRUCTOR I.D. HHL 309							CREDIT/NO CREDIT ONLY DEAN OF MED RESP							4918 A 3 T 1130-220 SUZ 127 DOLL, C						
<b>BOEN 800 DOCTORAL DISSERTATN</b>							<b>UCONJ 520 MOL BIOPHYS RES SEM</b>							<b>LIS 560 USER EDUCATION</b>						
>1737	A 1-10						8020	A 1					PARSON, W							
CREDIT/NO CREDIT ONLY INSTRUCTOR I.D. HHL 309							CREDIT/NO CREDIT ONLY GRADS ONLY BIOCHEM RESP							>4919 A 3 TTh 330-450						
<b>QUANTITATIVE SCIENCE (FISHERIES &amp; FOR R)</b>							<b>UCONJ 584 PLANT TUMORS</b>							<b>LIS 581 INTEL FRDM IN LIBRS</b>						
Q SCI 291	ANLYS FOR BIOLOGISTS (NW, QSR)						>8021	A 1	F		900-1050	HST T360	GORDON, M NESTER, E							
7111	A 5	MTWTF		1230-120	SIG 134	JOHNSON, J	CREDIT/NO CREDIT ONLY EC HSJ 3392; BIOCHEM RESP							4922 A 3 F 1130-220 SUZ 127						
ADD CODE REQUIRED (PD.3)							<b>SCHOOL OF LIBRARY &amp; INFORMATION SCIENCE</b>							CREDIT/NO CREDIT ONLY LIS MAJORS ONLY (PD.1&2)						
Q SCI 381	INTRO PROBABL&STAT (NW, QSR)						<b>LIBRARY &amp; INFORMATION SCIENCE</b>							LIS, LIS E MAJORS ONLY (PD.3)						
7112	A 5	MTWTF		830-920	WFS 201	BARE, B	ENTRY CODES AVAILABLE IN SUZ 133							OTHERS BY PERM SUZ 133						
7113	B 5	MTWTF		930-1020	WFS 201	RUSTAGI, K	<b>LIS 498 SPECIAL TOPICS</b>							<b>LIS 583 COOP INFO SYSTEMS</b>						
OFFERED JOINTLY WITH FISH 456 AA							>4892 A 1-5 TO BE ARRANGED							>4923 A 3 TTh 330-450 SAV 249 JOHNSON, R						
Q SCI 456	FUND FISH DYN & MGT (NW)						CREDIT/NO CREDIT ONLY LIS MAJORS ONLY (PD.1&2)							LIS MAJORS ONLY (PD.1&2)						
7114	AA 4	MWF		130-220	FIS 209		LIS, LIS E MAJORS ONLY (PD.3)							LIS, LIS E MAJORS ONLY (PD.3)						
OFFERED JOINTLY WITH FISH 456 AA							<b>LIS 500 SOCIETY USERS LIBRS</b>							OTHERS BY PERM SUZ 133						
7115	AA 5	MTWF		930-1020	FTR 034	CONQUEST, L	4903	A 4	MW		1230-220	SUZ 127	NELSON, J							
PREFOR, FISH, SMA, QERM, FOR R, WLD S MAJORS ONLY ADD CODE REQUIRED (PD.3)							4905 A 4 MW 230-420 DEN 209 CARLYLE, A							LIS MAJORS ONLY (PD.1&2)						
7116	AB 5	MTWF		930-1020	FTR 034	CONQUEST, L	LIS, LIS E MAJORS ONLY (PD.3)							LIS MAJORS ONLY (PD.1&2)						
PREFOR, FISH, SMA, QERM, WLD S, FOR R MAJORS ONLY ADD CODE REQUIRED (PD.3)							OTHERS BY PERM gs1is@u.washington.edu							LIS, LIS E MAJORS ONLY (PD.3)						
7117	AC 5	MTWF		930-1020	FTR 034	CONQUEST, L	<b>LIS 501 BIBLIOG CONTROL</b>							<b>LIS 590 DIRECTED FIELD WORK</b>						
PREFOR, FISH, FD SC, QERM, WLD S MAJORS ONLY ADD CODE REQUIRED (PD.3)							4905 A 4 MW 230-420 DEN 209 CARLYLE, A							4924 A 4 TO BE ARRANGED						
>7118	AD 5	MTWF		930-1020	FTR 034	CONQUEST, L	LIS MAJORS ONLY (PD.1&2)							CREDIT/NO CREDIT ONLY						
PREFOR, FISH, FD SC, QERM, WLD S MAJORS ONLY (PD.1)							LIS, LIS E MAJORS ONLY (PD.3)							LIS MAJORS ONLY (PD.1&2)						
Q SCI 486	EXPERIMENTAL DESIGN (NW)						4906	B 4	TTh		1030-1220	SAV 311	LEE, H							
7119	A 3	TTh		1030-1150	FIS 209	MC CAUGHAN	LIS MAJORS ONLY (PD.1&2)							LIS, LIS E MAJORS ONLY (PD.3)						
OFFERED JOINTLY WITH STAT 486 A							LAB TO BE : OTHERS BY PERM gs1is@u.washington.edu							OTHERS BY PERM SUZ 133						
<b>UNIVERSITY CONJOINT</b>							<b>LIS 603 BIBLIO DATABASES</b>							<b>LIS 593 PRES CONS LIBR MAT</b>						
UCONJ 100	INTRO HEALTH PROF						4908	A 4	MW		1030-1120	SUZ 127	BROOKS, T							
8011	A 1	TTh		130-220	HST T359	SCHOOL OF MEDICINE RESP	F 930-1120 SUZ 127 BROOKS, T							4925 A 3 MW 830-950 SUZ 127 SKELLEY, G						
CREDIT/NO CREDIT ONLY							LIS MAJORS ONLY (PD.3)							LIS MAJORS ONLY (PD.1&2)						
LAB TO BE : OTHERS BY PERM gs1is@u.washington.edu							OTHERS BY PERM							LIS, LIS E MAJORS ONLY (PD.3)						
<b>SYMBOLS</b>							<b>LIS 594 COLLECTION DEVELOP</b>							<b>LIS 599 METHODS RES LIBRN</b>						
VLPA	= Visual, Literary and Performing Arts						4927 A 3 TTh 1230-150 SAV 211 PIERCE, S							LIS MAJORS ONLY (PD.1&2)						
I&S	= Individuals and Societies						LIS, LIS E MAJORS ONLY (PD.3)							OTHERS BY PERM						
NW	= Natural World						<b>LIS 595 METHODS RES LIBRN</b>							LIS MAJORS ONLY (PD.1&2)						
QSR	= Quantitative, Symbolic, or Formal Reasoning						4927 A 3 TTh 1230-150 SAV 211 PIERCE, S							LIS, LIS E MAJORS ONLY (PD.3)						
C	= English Composition						OTHERS BY PERM							LIS MAJORS ONLY (PD.1&2)						
P	= See Web Catalog for Prerequisites - <a href="http://www.washington.edu/students/crscat">www.washington.edu/students/crscat</a>						LIS, LIS E MAJORS ONLY (PD.3)							OTHERS BY PERM						

H = Honors Course  
 > = Limited enrollment in this section, students must obtain Entry Code or Faculty Number  
 PD1 = Period I (May 8-Jun. 21)  
 PD2 = Period II (Jun. 22-Sep. 27)  
 PD3 = Period III (Sep. 28-Oct. 11)  
 PD4 = Period IV (Oct. 12-Nov 15)  
 "How to Read Course Listings" (See back of Time Schedule)  
 % = New Course See [www.washington.edu/students/crscat](http://www.washington.edu/students/crscat)

## AUTUMN QUARTER 1998

DEPT COURSE TITLE	SLN SECTION CRD DAY TIME BLDG ROOM INSTRUCTOR	DEPT COURSE TITLE	SLN SECTION CRD DAY TIME BLDG ROOM INSTRUCTOR	DEPT COURSE TITLE	SLN SECTION CRD DAY TIME BLDG ROOM INSTRUCTOR
SPEC CODE	COMMENTS	SPEC CODE	COMMENTS	SPEC CODE	COMMENTS

## LIBRARY &amp; INFORMATION SCIENCE CONT'D

**LIS 600 INDEPENDNT STDY/RSCH**  
 >4928 A 1-10 TO BE ARRANGED \* \*  
 CREDIT/NO CREDIT ONLY  
 LIS MAJORS ONLY (PD.1&2)  
 LIS, LIS E MAJORS ONLY (PD.3)

**LIS 700 MASTERS THESIS**  
 >4929 A 1-10 TO BE ARRANGED \* \*  
 CREDIT/NO CREDIT ONLY  
 LIS MAJORS ONLY (PD.1&2)  
 LIS, LIS E MAJORS ONLY (PD.3)

## SCHOOL OF MEDICINE

ENTRY CODES AVAILABLE IN HSR RR448  
 COURSES NUMBERED WITH A P SUFFIX ARE NOT  
 GRADUATE COURSES BUT ARE INTENDED FOR MEDICAL  
 STUDENTS ONLY

## ANESTHESIOLOGY

**ANEST 498 UNDERGRAD THESIS**  
 >1217 A VAR TO BE ARRANGED \* \*  
 H INSTRUCTOR I.D. HSB 881433

**ANEST 499 UNDERGRAD RESEARCH**  
 >1218 A VAR TO BE ARRANGED \* \*  
 H INSTRUCTOR I.D. HSB 881433

**ANEST 501P P-PRECEP ANESTHESIA**  
 >1219 A 1 TO BE ARRANGED \* \*

## BIOCHEMISTRY

ENTRY CODES ARE AVAILABLE IN HSJ J405  
 PERMISSION OBTAINED IN HSJ J405

**BIOC 405 INTRO TO BIOCHEM (NW)** P  
 1662 A 3 MWF 830-920 KNE 120 TELLER, D  
 W 400-550 HST T747  
 WED OPTL TUTORIAL 4:00

**BIOC 426 BIOCHEM LAB (NW)** P  
 >1664 ZF 3 TTh 130-520 HST T568 CHUNG, D  
 TTh 130-520 HST T578  
 TTh 130-520 HST T579  
 MEETS WRITING COURSE REQUIREMENT  
 DROP CODE REQUIRED  
 SENIORS ONLY  
 BIOCHN, CHEM MAJORS ONLY

**BIOC 440 ALL SECTIONS - AUDITORS BY PERM ONLY**

**BIOC 440 BIOCHEMISTRY (NW)** P  
 1665 AA 4 MWF 830-920 HSA A420 YOUNG, E  
 Th 1130-1220 HST T531  
 1666 AB 4 MWF 830-920 HSA A420 YOUNG, E  
 Th 1130-1220 HSD E216  
 1667 AC 4 MWF 830-920 HSA A420 YOUNG, E  
 M 1230-120 HST T359  
 1668 AD 4 MWF 830-920 HSA A420 YOUNG, E  
 W 1230-120 HST T473  
 1669 AE 4 MWF 830-920 HSA A420 YOUNG, E  
 Th 1230-120 HST T359  
 1670 AF 4 MWF 830-920 HSA A420 YOUNG, E  
 M 330-420 HST T359  
 1671 AG 4 MWF 830-920 HSA A420 YOUNG, E  
 T 330-420 HST T530  
 1672 AH 4 MWF 830-920 HSA A420 YOUNG, E  
 W 330-420 HST T473  
 >1673 AI 4 MWF 830-920 HSA A420 YOUNG, E  
 T 1230-120 HST T359  
 1674 AJ 4 MWF 830-920 HSA A420 YOUNG, E  
 F 130-220 HST T359  
 1675 AK 4 MWF 830-920 HSA A420 YOUNG, E  
 M 1130-1220 HST T474  
 1676 AL 4 MWF 830-920 HSA A420 YOUNG, E  
 T 1030-1120 HST T474

**BIOC 499 UNDERGRAD RESEARCH**  
 >1677 A VAR TO BE ARRANGED \* \*  
 CREDIT/NO CREDIT ONLY

**BIOC 518 MATRIX MACROMOL**  
 1678 A 1 F 1200-1255 HST I140 BORNSTEIN, P  
 CREDIT/NO CREDIT ONLY  
 GRAD BIOC MAJORS ONLY

**BIOC 516 MATRIX MACRO MOL**  
 1679 A 1 TO BE ARRANGED \* \*  
 CREDIT/NO CREDIT ONLY  
 GRAD BIOC MAJORS ONLY

**BIOC 517 PROTEIN STRUCTURE**  
 1680 A 1 TO BE ARRANGED \* \*  
 CREDIT/NO CREDIT ONLY  
 GRAD BIOC MAJORS ONLY

**BIOC 518 SIGNALING IN DEVEL**  
 1681 A 1 TO BE ARRANGED \* \*  
 CREDIT/NO CREDIT ONLY  
 GRADS ONLY  
 BIOC MAJORS ONLY

**BIOC 520 SEMINAR**  
 1682 A 1 Th 330-450 HST T747 WALSH, K  
 CREDIT/NO CREDIT ONLY  
 GRADS ONLY  
 BIOC MAJORS ONLY

**BIOC 525 PHYTOREMEDIATION**  
 1683 A 1 TO BE ARRANGED \* \*  
 CREDIT/NO CREDIT ONLY

**BIOC 526 GROWTH & DEVL DIFF**  
 1684 A 1 TO BE ARRANGED \* \*  
 CREDIT/NO CREDIT ONLY  
 GRADS ONLY  
 BIOC MAJORS ONLY

**BIOC 528 SIGNAL TRANSDUCTION**  
 1685 A 1 TO BE ARRANGED \* \*  
 CREDIT/NO CREDIT ONLY  
 GRADS ONLY  
 BIOC MAJORS ONLY

**BIOC 529 MOL BIO EARLY DEVEL**  
 1686 A 1 TO BE ARRANGED \* \*  
 CREDIT/NO CREDIT ONLY  
 GRADS ONLY  
 BIOC MAJORS ONLY

**BIOC 530 ADV BIOCHEMISTRY**  
 1687 A 3 MWF 1130-1220 HST T639 BAKER, D

**BIOC 533 TOPICS IN BIOCHEM**  
 1688 A 1 TO BE ARRANGED \* \*  
 1689 B 1 TO BE ARRANGED \* \*  
 PALMITER, R

**BIOC 534 TOPICS MOL BIOPHYS**  
 1690 A 1.5 TO BE ARRANGED \* \*  
 1691 B 1.5 TO BE ARRANGED \* \*  
 PARSON, W

**BIOC 535 MACROMOL STRUC**  
 1692 A 1 TO BE ARRANGED \* \*  
 CREDIT/NO CREDIT ONLY  
 GRADS ONLY  
 BIOC MAJORS ONLY

**BIOC 536 CONTROL CELL GROWTH**  
 1693 A 1 TO BE ARRANGED \* \*  
 CREDIT/NO CREDIT ONLY  
 GRADS ONLY  
 BIOC MAJORS ONLY

**BIOC 537 REG GENE EXPRESSION**  
 1694 A 1 TO BE ARRANGED \* \*  
 CREDIT/NO CREDIT ONLY  
 GRADS ONLY  
 BIOC MAJORS ONLY

**BIOC 540 LITERATURE REVIEW**  
 >1695 U 2 TO BE ARRANGED \* \*  
 WALSH, K

**BIOC 555 BIOC CONNECT TISSUE**  
 1696 A 1 TO BE ARRANGED \* \*  
 CREDIT/NO CREDIT ONLY  
 GRAD BIOC MAJORS ONLY

**BIOC 556 GENET OF BLOOD CLOT**  
 1697 A 1 TO BE ARRANGED \* \*  
 CREDIT/NO CREDIT ONLY  
 GRAD BIOC MAJORS ONLY

**BIOC 557 CALCIUM BIND PROT**  
 1698 A 1 TO BE ARRANGED \* \*  
 CREDIT/NO CREDIT ONLY  
 GRAD BIOC MAJORS ONLY

**BIOC 559 MEMBRANE BIOCHEM**  
 1699 A 1 TO BE ARRANGED \* \*  
 CREDIT/NO CREDIT ONLY  
 GRAD BIOC MAJORS ONLY

**BIOC 560 PROTEIN FOLDING**  
 1700 A 1 TO BE ARRANGED \* \*  
 CREDIT/NO CREDIT ONLY  
 GRADS ONLY

**BIOC 561 ORIGIN OF POLARITY**  
 1701 A 1 TO BE ARRANGED \* \*  
 CREDIT/NO CREDIT ONLY  
 GRADS ONLY

**BIOC 565 PLANT MOLEC GENET**  
 1702 A 1 TO BE ARRANGED \* \*  
 CREDIT/NO CREDIT ONLY  
 GRAD BIOC MAJORS ONLY

**BIOC 566 MUSCLE GROWTH**  
 1703 A 1 TO BE ARRANGED \* \*  
 CREDIT/NO CREDIT ONLY  
 GRAD BIOC MAJORS ONLY

**BIOC 568 G PRO SIGNAL TRANS**  
 1704 A 1 TO BE ARRANGED \* \*  
 CREDIT/NO CREDIT ONLY  
 GRAD BIOC MAJORS ONLY

**BIOC 569 INDUCTIVE EARLY DEV**  
 1705 A 1 TO BE ARRANGED \* \*  
 CREDIT/NO CREDIT ONLY  
 GRAD BIOC MAJORS ONLY

**BIOC 575 NMR ANALYS&NUC ACID**  
 1706 A 1 TO BE ARRANGED \* \*  
 CREDIT/NO CREDIT ONLY  
 GRAD BIOC MAJORS ONLY

**BIOC 576 SEQ ANALYS GROW REG**  
 1707 A 1 TO BE ARRANGED \* \*  
 CREDIT/NO CREDIT ONLY  
 GRADS ONLY

**BIOC 577 GENE REG TRANS MICE**  
 1708 A 1 TO BE ARRANGED \* \*  
 CREDIT/NO CREDIT ONLY  
 GRAD BIOC MAJORS ONLY

**BIOC 578 ELECTRON TRAN PHOTO**  
 1709 A 1 TO BE ARRANGED \* \*  
 CREDIT/NO CREDIT ONLY  
 GRADS ONLY  
 BIOC MAJORS ONLY

**BIOC 581 INTRO TO RESEARCH**  
 >1710 A 4 TO BE ARRANGED \* \*  
 CREDIT/NO CREDIT ONLY  
 GRAD BIOC MAJORS ONLY

**BIOC 587 STRUCT EVOL REG PRO**  
 1711 A 1 TO BE ARRANGED \* \*  
 CREDIT/NO CREDIT ONLY  
 GRAD BIOC MAJORS ONLY

**BIOC 588 MOL BIOL YEAST GENE**  
 1712 A 1 TO BE ARRANGED \* \*  
 CREDIT/NO CREDIT ONLY  
 GRAD BIOC MAJORS ONLY

**BIOC 600 INDEPENDNT STDY/RSCH**  
 >1713 A 1-10 TO BE ARRANGED \* \*  
 GRAD BIOC MAJORS ONLY

**BIOC 700 MASTERS THESIS**  
 >1714 A 1-10 TO BE ARRANGED \* \*  
 GRAD BIOC MAJORS ONLY

**BIOC 800 DOCTORAL DISSERTATN**  
 >1715 A 1-10 TO BE ARRANGED \* \*  
 GRAD BIOC MAJORS ONLY

## BIOLOGICAL STRUCTURE

ENTRY CODES ARE AVAILABLE IN HSD G517

**B STR 498 H-UNDERGRAD THESIS**  
 >1621 A VAR TO BE ARRANGED \* \*  
 H INSTRUCTOR I.D. HSD G517

**B STR 499 UNDERGRAD RESEARCH**  
 >1622 A VAR TO BE ARRANGED \* \*  
 INSTRUCTOR I.D. HSD G517

**B STR 501 GROSS ANATOMY**  
 >1623 A 4-7 TO BE ARRANGED \* \*  
 ROSSE, C  
 CLARK, J  
 BRODERSON, S  
 MULLIGAN  
 ROELINK, H

**B STR 510 SEMINAR IN ANATOMY**  
 >1624 A 1 TO BE ARRANGED \* \*  
 CREDIT/NO CREDIT ONLY  
 PREREQ: CONCUR ENROLL IN 501 OR 503  
 PERM OF INSTR

## SCHOOL OF MEDICINE

## AUTUMN QUARTER 1998

DEPT COURSE TITLE SLN SECTION CRD DAY TIME BLDG ROOM INSTRUCTOR SPEC CODE COMMENTS	DEPT COURSE TITLE SLN SECTION CRD DAY TIME BLDG ROOM INSTRUCTOR SPEC CODE COMMENTS	DEPT COURSE TITLE SLN SECTION CRD DAY TIME BLDG ROOM INSTRUCTOR SPEC CODE COMMENTS	
<b>BIOLOGICAL STRUCTURE CONT'D</b>			
<b>B STR 512 HUMAN MICROANATOMY</b> >1625 A 4 TO BE ARRANGED * * NAMEROFF, M GRADS ONLY ONLY MAJORS FROM MED COLLEGE OTHERS BY INSTR PERM	<b>B STR 700 MASTERS THESIS</b> >1642 A 1-10 TO BE ARRANGED * * GRADS ONLY (PD.2&3) ONLY MAJORS FROM MED COLLEGE (PD.2&3) B STR MAJORS ONLY (PD.2&3) INSTRUCTOR I.D. HSD G517	<b>FAMED 501P P-INT FAM MED PRCP</b> >3745 A 2.5 TO BE ARRANGED * * ELLSBURY, K EC HSD E304	
<b>B STR 517 EMBRYOL/DEVEL BIOL</b> 1626 A 1 TO BE ARRANGED * * CREDIT/NO CREDIT ONLY PERM OF INSTR	<b>B STR 800 DOCTORAL DISSERTATN</b> >1643 A 1-10 TO BE ARRANGED * * GRAD MAJORS FROM MED COLLEGE INSTRUCTOR I.D. HSD G517	<b>FAMED 505P P-RUR/URB PRECEPT</b> >3746 A 1 TO BE ARRANGED * * DOBIE, S EC HSD E304	
<b>B STR 519 CUR PRB MOLEC STRUC</b> >1627 A 2 TO BE ARRANGED * * STENKAMP, R	<b>COMPARATIVE MEDICINE</b>		
<b>B STR 530P P-DENT GROSS EMBRYO</b> 1628 AA 7 TH 830-1220 HST T435 BRODERSON, S W 230-420 HST T435 ROELINK 1-YR PRO ONLY ONLY MAJORS FROM DENT COLLEGE DENT MAJORS ONLY PREREQ: SEE PREDENT REQUIREMENTS	<b>ENTRY CODES ARE AVAILABLE IN HST T138</b>		
<b>B STR 540 SPEC PROB IN ANAT</b> >1630 ZN 1-6 TO BE ARRANGED * * INSTRUCTOR I.D. HSD G517 PREREQ: GR OR ADV. MED STUDENT, 2ND 3RD & 4TH YR	<b>C MED 407 PRINC ANIMAL EXP</b> >1922 AA 3 M 1000-1050 * * DENNIS, M VAN HOOSIER LIGGITT, H DI GIACOMO, R LADIGES, W PRICE, L TO BE ARRANGED * * TO BE ARRANGED * * DROP CODE REQUIRED	<b>FAMED 680P P-TRD IND MD CLKSH</b> 3772 A VAR TO BE ARRANGED * *	
<b>B STR 541P P-MICRO ANAT DENT</b> 1631 AA 4 NTH 230-320 HST T435 NAMEROFF, M NTH 330-520 HST T435 KOEHLER, J NTH 330-520 HST T435 FARR, A SAGE, E PERM OF INSTR ANDERSON, L	<b>C MED 512 ANAT ANALY ANM DSES</b> >1923 A 5 TO BE ARRANGED * * VAN HOOSIER LIGGITT, H LIGGITT, H VAN HOOSIER	<b>FAMED 681P P-IND HEALTH CLKSH</b> 3773 A VAR TO BE ARRANGED * *	
<b>B STR 585 LAB ROTATION IN BST</b> >1632 ZN VAR TO BE ARRANGED * * GRAD MAJORS ONLY FROM MED COLLEGE INSTRUCTOR I.D. HSD G517 PERM OF INSTR	<b>C MED 514 COMP PATH CONF</b> >1925 ZN 1 TO BE ARRANGED * * VAN HOOSIER LIGGITT, H	<b>FAMED 699P P-WAMI FAMED ELECT</b> 3775 A VAR TO BE ARRANGED * * X	
<b>B STR 587 SEMINAR</b> >1633 A 1 TO BE ARRANGED * * HOL, W CREDIT/NO CREDIT ONLY GRADS ONLY B STR, B STR MAJORS ONLY (PD.1) BIOC, B STR MAJORS ONLY (PD.2&3) PERM OF INSTR	<b>C MED 516 CURR LIT LAB AN MED</b> >1926 A 1 TO BE ARRANGED * * VAN HOOSIER DI GIACOMO, R LADIGES, W PRICE, L LIGGITT, H	<b>HUMAN BIOLOGY</b>	
<b>B STR 580P P-ANAT PRACTICUM</b> >1634 A 1-7 TO BE ARRANGED * * ONLY MAJORS FROM DENT, MED COLLEGE	<b>C MED 518 CLINICAL CONFERENCE</b> >1927 A 1 TO BE ARRANGED * * VAN HOOSIER DI GIACOMO, R LADIGES, W PRICE, L LIGGITT, H	<b>HUBIO 500P P-MED PRACPRECP WAM</b> >4446 A 1 TO BE ARRANGED * * HUNT, D MED, MED C MAJORS ONLY	
<b>B STR 594 NEUROGENESIS SMNR</b> 1635 A 1 TO BE ARRANGED * * REH, T	<b>C MED 520 BIOL OF LAB ANIMALS</b> >1928 A 2 TO BE ARRANGED * * VAN HOOSIER DENNIS, M DI GIACOMO, R LADIGES, W PRICE, L LIGGITT, H	<b>HUBIO 501P P-HU BIO SPEC PROJ</b> 4447 A VAR TO BE ARRANGED * * HUNT, D MED, MED C MAJORS ONLY 4448 B VAR TO BE ARRANGED * * MACLAREN, C	
<b>B STR 591 X-RAY NMR MACROMOL</b> >1636 A 1 TO BE ARRANGED * * CREDIT/NO CREDIT ONLY PERM OF INSTR	<b>C MED 530 LAB ANIM DISEASES</b> >1929 A 3 TO BE ARRANGED * * VAN HOOSIER DENNIS, M DI GIACOMO, R LADIGES, W PRICE, L LIGGITT, H	<b>HUBIO 510P P-MICRO ANAT HISTO</b> 4450 A 3 TO BE ARRANGED * * NAMEROFF, M MED, MED C MAJORS ONLY	
<b>B STR 594 SEMINAR MYOGENESIS</b> 1637 A 1 TO BE ARRANGED * * CREDIT/NO CREDIT ONLY PERM OF INSTR	<b>C MED 600 RESEARCH</b> >1930 A 1-10 TO BE ARRANGED * * CREDIT/NO CREDIT ONLY	<b>HUBIO 511P P-GROSS ANAT&amp;EMBRY</b> 4452 A 7 TO BE ARRANGED * * ROSSE, C MED, MED C MAJORS ONLY CURCIO, C	
<b>B STR 595 SKIN BIOL</b> 1638 A 1 W 1130-1220 HSD E216 FLECKMAN, P CREDIT/NO CREDIT ONLY SMITH, L PERM OF INSTR; 1ST & 3RD WED	<b>C MED 601 INTERNSHIP ROTATION</b> >1931 A 1-9 TO BE ARRANGED * * CREDIT/NO CREDIT ONLY	<b>HUBIO 512P P-MECH CELL PHYSIOL</b> 4454 A 5 TO BE ARRANGED * * CRILL, W MED, MED C MAJORS ONLY	
<b>B STR 597 TOPICS IN NEUROBIOL</b> 1639 A 1 TO BE ARRANGED * * HARRIS, R CREDIT/NO CREDIT ONLY PERM OF INSTR	<b>C MED 700 MASTERS THESIS</b> >1932 A 1-10 TO BE ARRANGED * * CREDIT/NO CREDIT ONLY	<b>HUBIO 513P P-INTRO CLIN MED</b> 4456 A 1 TO BE ARRANGED * * GIBBONS, M MED, MED C MAJORS ONLY	
<b>B STR 598 BIO STR READING</b> >1640 A 2 TO BE ARRANGED * * CREDIT/NO CREDIT ONLY	<b>FAMILY MEDICINE</b>		
<b>B STR 600 INDEPNOMT STDY/RSC</b> >1641 A 1-10 TO BE ARRANGED * * INSTRUCTOR I.D. HSD G517	<b>ENTRY CODES ARE AVAILABLE IN HSD E304</b>		
	<b>FAMED 499 UNDERGRAD RESEARCH</b> >3744 A VAR TO BE ARRANGED * * INSTRUCTOR I.D. HSD E304	<b>HUBIO 514P P-BIOCHEM I-A</b> 4458 A 4 TO BE ARRANGED * * WALSH, K MED, MED C MAJORS ONLY HAUSCHKA, S	
		<b>HUBIO 516P P-SYS HUBEHAV I-A</b> 4460 A 3 TO BE ARRANGED * * WALKER, E MED, MED C MAJORS ONLY	
		<b>HUBIO 540P P-CARDIOVASC SYS</b> 4467 A 5.5 TO BE ARRANGED * * FEIGL, E MED, MED C MAJORS ONLY	
		<b>HUBIO 541P P-RESPIRATORY SYS</b> 4468 A 4 TO BE ARRANGED * * CULVER, B MED, MED C MAJORS ONLY	
		<b>HUBIO 542P P-INTRO CLIN MED</b> 4469 A 2.5 TO BE ARRANGED * * GOLDSTEIN, E MED, MED C MAJORS ONLY	
		<b>HUBIO 543P P-PRIN PHARM I</b> 4470 A 4 TO BE ARRANGED * * VINCENZI, F MED, MED C MAJORS ONLY MC KNIGHT, G NATHANSON, N	
		<b>HUBIO 544P P-ENDOCRINE SYSTEM</b> 4471 A 2.5 TO BE ARRANGED * * WEIGLE, S MED, MED C MAJORS ONLY	
		<b>HUBIO 546P P-SYSTEMIC PATH</b> 4472 A 2 TO BE ARRANGED * * SCHMIDT, R MED, MED C MAJORS ONLY SALE, G	
		<b>HUBIO 554P P-GENETICS</b> 4473 A 2.5 TO BE ARRANGED * * PAGON, R MED, MED C MAJORS ONLY MOTULSKY, A SYBERT, V BIRD, T BYERS, P HOROWITZ, M SCOTT, C	

**SYMBOLS**

VLPA = Visual, Literary and Performing Arts	H = Honors Course	PD1 = Period I (May 8-Jun. 21)
I&S = Individuals and Societies	> = Limited enrollment in this section, students must obtain Entry Code or Faculty Number	PD2 = Period II (Jun. 22-Sep. 27)
NW = Natural World		PD3 = Period III (Sep. 28-Oct. 11)
QSR = Quantitative, Symbolic, or Formal Reasoning		PD4 = Period IV (Oct. 12-Nov 15)
C = English Composition	"How to Read Course Listings" (See back of Time Schedule)	
P = See Web Catalog for Prerequisites - <a href="http://www.washington.edu/students/crscat">www.washington.edu/students/crscat</a>	%	= New Course See <a href="http://www.washington.edu/students/crscat">www.washington.edu/students/crscat</a>



DEPT COURSE TITLE SLN SECTION CRD DAY TIME BLDG ROOM INSTRUCTOR  
SPEC CODE COMMENTS

DEPT COURSE TITLE SLN SECTION CRD DAY TIME BLDG ROOM INSTRUCTOR  
SPEC CODE COMMENTS

DEPT COURSE TITLE SLN SECTION CRD DAY TIME BLDG ROOM INSTRUCTOR  
SPEC CODE COMMENTS

**HUMAN BIOLOGY CONT'D**

HUBIO 587P P-SKIN SYSTEM  
4474 A 2 TO BE ARRANGED \* \* RAUGI,G  
MED,MED C MAJORS ONLY DALE-CRUNK,B

**IMMUNOLOGY**

IMMUN 441 INTRO IMMUNOLOGY (NW) P  
4532 AA 4 MWF 930-1020 HSD D209  
T 830-920 HST T473  
OFFERED JOINTLY WITH MICROM 441 AA  
NO FRESHMEN,SOPHMS  
MICROM,MED T MAJORS ONLY (PD.1)  
NO EPRMJ MAJORS (PD.1&2)  
ADD CODE REQUIRED (PD.3)  
DROP CODE REQUIRED (PD.3&4)  
4533 AB 4 MWF 930-1020 HSD D209  
T 130-220 HST T633  
OFFERED JOINTLY WITH MICROM 441 AB  
NO FRESHMEN,SOPHMS  
MICROM,MED T MAJORS ONLY (PD.1)  
NO EPRMJ MAJORS (PD.1&2)  
ADD CODE REQUIRED (PD.3)  
DROP CODE REQUIRED (PD.3&4)  
4534 AC 4 MWF 930-1020 HSD D209  
W 1030-1120 HST T531  
OFFERED JOINTLY WITH MICROM 441 AC  
NO FRESHMEN,SOPHMS  
MICROM,MED T MAJORS ONLY (PD.1)  
NO EPRMJ MAJORS (PD.1&2)  
ADD CODE REQUIRED (PD.3)  
DROP CODE REQUIRED (PD.3&4)  
4535 AD 4 MWF 930-1020 HSD D209  
Th 1030-1120 HST T531  
OFFERED JOINTLY WITH MICROM 441 AD  
NO FRESHMEN,SOPHMS  
MICROM,MED T MAJORS ONLY (PD.1)  
NO EPRMJ MAJORS (PD.1&2)  
ADD CODE REQUIRED (PD.3)  
DROP CODE REQUIRED (PD.3&4)  
4536 AE 4 MWF 930-1020 HSD D209  
Th 430-520P HST T530  
OFFERED JOINTLY WITH MICROM 441 AE  
NO FRESHMEN,SOPHMS  
MICROM,MED T MAJORS ONLY (PD.1)  
NO EPRMJ MAJORS (PD.1&2)  
ADD CODE REQUIRED (PD.3)  
DROP CODE REQUIRED (PD.3&4)  
IMMUN 499 UNDERGRAD RESEARCH  
>4537 A VAR TO BE ARRANGED \* \*  
CREDIT/NO CREDIT ONLY  
JUNIORS,SENIORS ONLY  
IMMUN 580 SELECT TOPICS IMMUN  
4538 A 1 W 1130-1220 HST T359  
CREDIT/NO CREDIT ONLY  
IMMUN,MED C MAJORS ONLY  
IMMUN 651 T DEP B CELL MAT  
4539 A 1 TO BE ARRANGED \* \* CLARK,E  
CREDIT/NO CREDIT ONLY  
IMMUN,MED C MAJORS ONLY  
IMMUN 652 IMM GENETICS/AUTOIM  
4540 A 1 TO BE ARRANGED \* \* CONCANNON,P  
CREDIT/NO CREDIT ONLY  
IMMUN,MED C MAJORS ONLY  
IMMUN 653 IMMUNOGENET/BIOLOGY  
4541 A 1 TO BE ARRANGED \* \* PIOUS,D  
CREDIT/NO CREDIT ONLY  
IMMUN,MED C MAJORS ONLY  
IMMUN 654 HUMAN IMMUNOGENETIC  
4542 A 1 TO BE ARRANGED \* \* NEPOM,G  
CREDIT/NO CREDIT ONLY  
IMMUN,MED C MAJORS ONLY  
IMMUN 655 AUTOIMMUNE REG  
4543 A 1 TO BE ARRANGED \* \* GOVERMAN,J  
CREDIT/NO CREDIT ONLY  
IMMUN,MED C MAJORS ONLY  
IMMUN 656 IMM RECOG/GENETICS  
4544 A 1 TO BE ARRANGED \* \* HOOD,L  
CREDIT/NO CREDIT ONLY  
IMMUN,MED C MAJORS ONLY  
IMMUN 657 THYMIC ENVIRONMENT  
4545 A 1 TO BE ARRANGED \* \* FARR,A  
CREDIT/NO CREDIT ONLY  
IMMUN,MED C MAJORS ONLY

IMMUN 558 MOL BIO ANTIBODY  
4546 A 1 TO BE ARRANGED \* \* MILNER,E  
CREDIT/NO CREDIT ONLY  
IMMUN,MED C MAJORS ONLY  
IMMUN 560 T CELL RESEARCH  
4547 A 1 TO BE ARRANGED \* \* BEVAN,M  
FINK,P  
RUDENSKY,A  
CREDIT/NO CREDIT ONLY  
IMMUN,MED C MAJORS ONLY  
IMMUN 561 MECH PERIPH TOLER  
4548 A 1 TO BE ARRANGED \* \* FINK,P  
CREDIT/NO CREDIT ONLY  
IMMUN,MED C MAJORS ONLY  
IMMUN 562 DEVEL REG T CELLS  
4549 A 1 TO BE ARRANGED \* \* WILSON,C  
CREDIT/NO CREDIT ONLY  
IMMUN,MED C MAJORS ONLY  
IMMUN 563 MACROPHAGE BIOLOGY  
4550 A 1 TO BE ARRANGED \* \* ADEREM,A  
CREDIT/NO CREDIT ONLY  
IMMUN,MED C MAJORS ONLY  
IMMUN 564 CELL/MOL REG T RESP  
4551 A 1 TO BE ARRANGED \* \* GREENBERG,P  
CREDIT/NO CREDIT ONLY  
IMMUN,MED C MAJORS ONLY  
IMMUN 565 T CELL/CYTOKINE BIO  
4552 A 1 TO BE ARRANGED \* \* LEWIS,D  
CREDIT/NO CREDIT ONLY  
IMMUN,MED C MAJORS ONLY  
IMMUN 567 ANTIGEN PRESENTATN  
4553 A 1 TO BE ARRANGED \* \* RUDENSKY,A  
CREDIT/NO CREDIT ONLY  
IMMUN,MED C MAJORS ONLY  
IMMUN 568 ANTIBODY STRUCTURE  
4554 A 1 TO BE ARRANGED \* \* FOOTE,J  
CREDIT/NO CREDIT ONLY  
IMMUN,MED C MAJORS ONLY  
IMMUN 569 GENETICS OF DIAB  
4555 A 1 TO BE ARRANGED \* \* LERNMARK,A  
CREDIT/NO CREDIT ONLY  
IMMUN,MED C MAJORS ONLY  
IMMUN 570 CYTO SIGNAL LYMPHOC  
4556 A 1 TO BE ARRANGED \* \* NELSON,B  
% CREDIT/NO CREDIT ONLY  
IMMUN,MED C MAJORS ONLY  
IMMUN 573 IMMUN SEMINAR  
4557 A 1 M 330-450 HST T747  
CREDIT/NO CREDIT ONLY  
IMMUN,MED C MAJORS ONLY  
IMMUN 599 TOPICS IMMUNOLOGY  
>4558 ZN VAR TO BE ARRANGED \* \*  
CREDIT/NO CREDIT ONLY  
IMMUN,MED C MAJORS ONLY  
IMMUN 600 INDEPNNT STDY/RSCH  
>4559 A 1-10 TO BE ARRANGED \* \*  
CREDIT/NO CREDIT ONLY  
IMMUN,MED C MAJORS ONLY  
IMMUN 700 MASTER'S THESIS  
>4560 A 1-10 TO BE ARRANGED \* \*  
CREDIT/NO CREDIT ONLY  
IMMUN,MED C MAJORS ONLY  
IMMUN 800 DOCTORAL DISSERTATN  
>4561 A 1-10 TO BE ARRANGED \* \*  
CREDIT/NO CREDIT ONLY  
IMMUN,MED C MAJORS ONLY

**LABORATORY MEDICINE**

ENTRY CODES ARE AVAILABLE IN UMC NW120  
LAB M 322 MD TCH-INT CL CHEM  
>4667 AA 5 MWF 1030-1120 HST T435 RAISYS,V  
T 1030-1120 HST T439  
T 130-420 HST T567  
PERM OF INSTR  
>4668 AB 5 MWF 1030-1120 HST T435 RAISYS,V  
T 1030-1120 HST T439  
Th 130-420 HST T567  
PERM OF INSTR

LAB M 423 CLIN CHEMISTRY  
>4669 A VAR TO BE ARRANGED \* \* RAISYS,V  
MAY BE REPEATED FOR CR; INSTR PERM  
LAB M 424 CLIN MICROBIOLOGY  
>4670 A VAR TO BE ARRANGED \* \* MC GONAGLE,L  
MAY BE REPEATED FOR CR; INSTR PERM  
LAB M 425 CLIN HEMATOLOGY  
>4671 A VAR TO BE ARRANGED \* \* BEHRENS,J  
MAY BE REPEATED FOR CR; INSTR PERM  
LAB M 427 SEL ST LAB MED  
>4672 A VAR TO BE ARRANGED \* \* BEHRENS,J  
CREDIT/NO CREDIT ONLY MC GONAGLE,L  
LAB M 499 UNDERGRAD RES  
>4673 A VAR TO BE ARRANGED \* \*  
CREDIT/NO CREDIT ONLY  
LAB M 602 LAB MED GRND ROUNDS  
>4674 A 1 W 330-450 HSD D209 DETTER,J  
CREDIT/NO CREDIT ONLY  
LAB M 610 RESEARCH CONFERENCE  
4675 A 1 W 230-320 \* \* TAIT,J  
CREDIT/NO CREDIT ONLY  
PERM OF INSTR  
LAB M 621 ADV LAB HEMATOLOGY  
>4676 A 1 TO BE ARRANGED \* \* DETTER,J  
CREDIT/NO CREDIT ONLY  
GR OR POSTGR & PERM OF INSTR  
LAB M 690P P-RES PROJ LAB MED  
>4677 A VAR TO BE ARRANGED \* \*  
PERM OF INSTR  
LAB M 696 CLIN CHEMISTRY SMNR  
>4678 A 2 TO BE ARRANGED \* \* RAISYS,V  
PERM OF INSTR  
LAB M 601 INTERNSHIP  
>4679 A 3-9 TO BE ARRANGED \* \*  
CREDIT/NO CREDIT ONLY  
GRADS ONLY  
LAB MEDICINE  
LAB M 700 MASTERS THESIS  
>4681 A 1-10 TO BE ARRANGED \* \*  
CREDIT/NO CREDIT ONLY

**MEDICAL EDUCATION**

MEDED 499 UNDERGRAD RESEARCH  
>5335 A VAR TO BE ARRANGED \* \*  
CREDIT/NO CREDIT ONLY  
INSTRUCTOR I.D. HSD E312  
MEDED 510 TOPICS IN MED ED  
5336 A 1/3 T 1200-120 HST T639  
OFFERED JOINTLY WITH HSERV 590 K  
CREDIT/NO CREDIT ONLY  
MEDED 511 MEDICAL EDUCATION  
5337 A 2 T 830-1020 HSI I142 DOHNER,C  
SCOTT,C  
WOLF,FRED  
MEDED 522 RES IN MEDICAL EDUC  
5338 A 2 T 1030-1150 HSI I142 SCOTT,C  
MEDED 536 BIOINFO & SEQ ANLYS  
5339 AA 3 M 130-220 HST T663A STEWART,Y  
W 130-320 \* \*  
OFFERED JOINTLY WITH PABIO 536 AA  
CREDIT/NO CREDIT ONLY  
MEDED 590 INFORMATICS  
5340 A 1 T 1230-120 HST T625  
% SELECTED TOPICS IN HEALTH  
MEDED 599 INDEPNNT STDY/RSCH  
>5341 A VAR TO BE ARRANGED \* \*  
CREDIT/NO CREDIT ONLY  
INSTRUCTOR I.D. HSD E312

## SCHOOL OF MEDICINE

## AUTUMN QUARTER 1998

DEPT COURSE TITLE SLN SECTION CRD DAY TIME BLDG ROOM INSTRUCTOR SPEC CODE COMMENTS	DEPT COURSE TITLE SLN SECTION CRD DAY TIME BLDG ROOM INSTRUCTOR SPEC CODE COMMENTS	DEPT COURSE TITLE SLN SECTION CRD DAY TIME BLDG ROOM INSTRUCTOR SPEC CODE COMMENTS
<b>MEDICAL HISTORY &amp; ETHICS</b>		
ENTRY CODES ARE AVAILABLE IN HSA A204 OR E-MAIL: mhelnfolu.washington.edu		
MHE 401 HISTORY OF MEDICINE (I&S) 5354 A 3 MW 1030-1150 HSK K069 WHORTON, J	MICROM 440 INTRO BACT FOR MTS (NW) 5372 A 1 TO BE ARRANGED * * ANDERSON, D CREDIT/NO CREDIT ONLY MED T MAJORS ONLY 1ST 4 WKS ONLY; MED TECH STDNITS; OTHERS BY PERM	MICROM 520 SEMINAR 5386 A 1 T 400-450 HST T733 TRAXLER, B CREDIT/NO CREDIT ONLY GRAD MICROM MAJORS ONLY
MHE 498 UNDERGRAD THESIS >5358 A VAR TO BE ARRANGED * * INSTRUCTOR I.D. HSA A204	MICROM 441 INTRO IMMUNOLOGY (NW) P 5373 AA 4 MWF 930-1020 HSD D209 RUDENSKY, A T 830-920 HST T473 OFFERED JOINTLY WITH IMMUN 441 AA NO FRESHMEN, SOPHMS MICRO, MED T MAJORS ONLY (PD.1) NO EPRMJ MAJORS (PD.1&2) ADD CODE REQUIRED (PD.3) DROP CODE REQUIRED (PD.3&4)	MICROM 522 CURR RES MICRO 5387 A 1 Th 1130-1220 HST T359 CHAMPOUX, J CREDIT/NO CREDIT ONLY
MHE 499 UNDERGRAD RESEARCH >5359 A VAR TO BE ARRANGED * * INSTRUCTOR I.D. HSA A204	MICROM 442 MICRO, MED T MAJORS ONLY (PD.1) NO EPRMJ MAJORS (PD.1&2) ADD CODE REQUIRED (PD.3) DROP CODE REQUIRED (PD.3&4)	MICROM 526 SURFACE PROTEINS 5388 A 1 TO BE ARRANGED * * TRAXLER, B CREDIT/NO CREDIT ONLY GRADS ONLY
MHE 601 ALTRN APPRCH HEALNG 5360 A 2 W 1100-1220 HST T625 CREDIT/NO CREDIT ONLY	MICROM 443 MEDICAL MICRO LAB (NW) P 5374 AB 4 MWF 930-1020 HSD D209 RUDENSKY, A T 130-220 HST T635 OFFERED JOINTLY WITH IMMUN 441 AB NO FRESHMEN, SOPHMS MICRO, MED T MAJORS ONLY (PD.1) NO EPRMJ MAJORS (PD.1&2) ADD CODE REQUIRED (PD.3) DROP CODE REQUIRED (PD.3&4)	MICROM 527 GENE REGULATION 5389 A 1 TO BE ARRANGED * * HUGHES, K CREDIT/NO CREDIT ONLY GENETIC APPROACH TO COMPLEX BIOL PROCESSES
MHE 523 BIOMEDICAL ETHICS >5361 U 3 W 530-820P HST T473 MC CORMICK, T DEPT RESERVES RIGHT TO IMPLEMENT DEPT INITIATED STDMT DROP POLICY EC HSA 204	MICROM 444 MICRO, MED T MAJORS ONLY (PD.1) NO EPRMJ MAJORS (PD.1&2) ADD CODE REQUIRED (PD.3) DROP CODE REQUIRED (PD.3&4)	MICROM 528 SALMONELLA GENETICS 5390 A 1 TO BE ARRANGED * * HUGHES, K CREDIT/NO CREDIT ONLY
MHE 545 SEM CLINICAL ETHICS >5362 A 3 W 130-420 HSA A204B JONSEN, A EC HSA A204	MICROM 445 MICRO, MED T MAJORS ONLY (PD.1) NO EPRMJ MAJORS (PD.1&2) ADD CODE REQUIRED (PD.3) DROP CODE REQUIRED (PD.3&4)	MICROM 530 ADV GENERAL MICRO 5391 AA 4 MW 130-220 HST T360A STALEY, J LEIGH, J NW 230-520 HST T379 F 130-520 HST T379 BIO/EVO PROKARYOTES
MHE 595 CLINICAL ETHICS PR >5363 A 4 TO BE ARRANGED * * JONSEN, A CREDIT/NO CREDIT ONLY MHE MAJORS ONLY ENTRY CODES HSA A204	MICROM 446 MICRO, MED T MAJORS ONLY (PD.1) NO EPRMJ MAJORS (PD.1&2) ADD CODE REQUIRED (PD.3) DROP CODE REQUIRED (PD.3&4)	MICROM 532 SEM IN GEN MICRO 5392 A 1 TO BE ARRANGED * * LEIGH, J CREDIT/NO CREDIT ONLY MICROM MAJORS ONLY
MHE 600 INDEPNDNT STDY/RSCH >5364 A 1-10 TO BE ARRANGED * * INSTRUCTOR I.D. HSA 204	MICROM 447 MICRO, MED T MAJORS ONLY (PD.1) NO EPRMJ MAJORS (PD.1&2) ADD CODE REQUIRED (PD.3) DROP CODE REQUIRED (PD.3&4)	MICROM 534 MOLEC & MED MICRO 5393 A 1 T 1130-1220 HSD G324 LORY, S CREDIT/NO CREDIT ONLY GRADS ONLY KOSELEY, S
MHE 700 MASTERS THESIS >5365 A 1-10 TO BE ARRANGED * * INSTRUCTOR I.D. HSA 204	MICROM 448 MICRO, MED T MAJORS ONLY (PD.1) NO EPRMJ MAJORS (PD.1&2) ADD CODE REQUIRED (PD.3) DROP CODE REQUIRED (PD.3&4)	MICROM 535 ADV CLINICAL MICRO >5394 A 2.5 MTWTF 1130-1220 UMC NW177 CREDIT/NO CREDIT ONLY INSTR I.D. HSD G315/CALL 543-2572
<b>MICROBIOLOGY</b>		
MICROM 301 GEN MICROBIOLOGY (NW) P 5366 A 3 MWF 1130-1220 HST T439 NESTER, E	MICROM 449 MICRO, MED T MAJORS ONLY (PD.1) NO EPRMJ MAJORS (PD.1&2) ADD CODE REQUIRED (PD.3) DROP CODE REQUIRED (PD.3&4)	MICROM 536 CLIN MICRO TNG&RSCH >5395 A VAR TO BE ARRANGED * * CREDIT/NO CREDIT ONLY INSTR I.D. HSD G315/CALL 543-2572
MICROM 302 GEN MICRO LAB (NW) 5367 ZM 2 TTh 130-320 HST T366 BICKNELL, M TTh 130-320 HST T370 TTh 130-320 HST T375 ADD CODE REQUIRED (PD.3) NO AUDITORS; ATTENDANCE REQUIRED 1ST SESSION	MICROM 450 MICRO MAJORS ONLY (PD.1) ADD CODE REQUIRED (PD.3) PLUS ADDT'L TIME *; NO AUDITORS ATTENDANCE REQUIRED 1ST SESSION	MICROM 538 RES IN RETROVIROL 5396 A 1 TO BE ARRANGED * * LINIAL, M CREDIT/NO CREDIT ONLY GRADS ONLY
5368 Z0 2 TTh 330-520 HST T366 BICKNELL, M TTh 330-520 HST T370 TTh 330-520 HST T375 ADD CODE REQUIRED (PD.3) NO AUDITORS; ATTENDANCE REQUIRED 1ST SESSION	MICROM 495 HONORS UNDERGR RSCH >5380 A VAR TO BE ARRANGED * * H INSTR I.D. HSD G315/CALL 543-2572	MICROM 562 ONCOGE RETROVI SEM 5397 A 1 TO BE ARRANGED * * LINIAL, M CREDIT/NO CREDIT ONLY GRADS ONLY OVERBAUGH, J
MICROM 322 APPLIED CLIN MICRO (NW) P >5369 A 5 TO BE ARRANGED * * CREDIT/NO CREDIT ONLY INSTRUCTOR I.D. UMC NW120	MICROM 496 UNDERGRAD LIBR RSCH >5381 A 2 TO BE ARRANGED * * CREDIT/NO CREDIT ONLY INSTR I.D. HSD G315/CALL 543-2572	MICROM 585 RES CEL MOL BIOL 5398 A 1 TO BE ARRANGED * * CHAMPOUX, J CREDIT/NO CREDIT ONLY GRADS ONLY MICROM MAJORS ONLY
MICROM 402 FUND GEN MICRO LAB (NW) P 5370 ZN 3 MWF 230-420 HST T370 FULTON, J MWF 230-420 HST T376 MWF 230-420 HST T380 MICRO MAJORS ONLY (PD.1) ADD CODE REQUIRED (PD.3) ATTENDANCE REQUIRED 1ST SESSION PLUS ADDTL TIME *; NO AUDITORS	>5382 B 2 TO BE ARRANGED * * CREDIT/NO CREDIT ONLY MEETS WRITING COURSE REQUIREMENT INSTR I.D. HSD G315/CALL 543-2572 UNDERGRAD LIBR RESEARCH	MICROM 588 RES APPL MICROBIOL 5399 A 1 Th 400-450 BNS 115 * OFFERED JOINTLY WITH CHEM E 588 A CREDIT/NO CREDIT ONLY GRADS ONLY
MICROM 410 FUND OF GEN MICRO I (NW) P 5371 A 3 MWF 130-220 HST T625 LARA, J TRAXLER, B	>5383 M 2 TO BE ARRANGED * * CREDIT/NO CREDIT ONLY INSTR I.D. HSD G315/CALL 543-2572 FOR MINORS	MICROM 800 INDEPNDNT STDY/RSCH >5400 A 1-10 TO BE ARRANGED * * CREDIT/NO CREDIT ONLY GRAD MICROM MAJORS ONLY
	MICROM 499 UNDERGRAD LAB RSRCH >5384 A VAR TO BE ARRANGED * * CREDIT/NO CREDIT ONLY INSTR I.D. HSD G315/CALL 543-2572	MICROM 700 MASTERS THESIS >5401 A 1-10 TO BE ARRANGED * * CREDIT/NO CREDIT ONLY GRAD MICROM MAJORS ONLY
	MICROM 500 INTRO TO RESEARCH >5385 A VAR TO BE ARRANGED * * CREDIT/NO CREDIT ONLY GRAD MICROM MAJORS ONLY	MICROM 800 DOCTORAL DISSERTATN >5402 A 1-10 TO BE ARRANGED * * CREDIT/NO CREDIT ONLY GRAD MICROM MAJORS ONLY

### SYMBOLS

VLPA = Visual, Literary and Performing Arts  
I&S = Individuals and Societies  
NW = Natural World  
QSR = Quantitative, Symbolic, or Formal Reasoning  
C = English Composition  
P = See Web Catalog for Prerequisites - [www.washington.edu/students/crscat](http://www.washington.edu/students/crscat)

H = Honors Course  
> = Limited enrollment in this section, students must obtain Entry Code or Faculty Number

PD1 = Period I (May 8-Jun. 21)  
PD2 = Period II (Jun. 22-Sep. 27)  
PD3 = Period III (Sep. 28-Oct. 11)  
PD4 = Period IV (Oct. 12-Nov 15)

"How to Read Course Listings" (See back of Time Schedule)

% = New Course See [www.washington.edu/students/crscat](http://www.washington.edu/students/crscat)

DEPT COURSE TITLE  
SLN SECTION CRD DAY TIME BLDG ROOM INSTRUCTOR  
SPEC CODE COMMENTS

DEPT COURSE TITLE  
SLN SECTION CRD DAY TIME BLDG ROOM INSTRUCTOR  
SPEC CODE COMMENTS

DEPT COURSE TITLE  
SLN SECTION CRD DAY TIME BLDG ROOM INSTRUCTOR  
SPEC CODE COMMENTS

**MOLECULAR BIOTECHNOLOGY**

**MBT 450 INTRO MOL BIOTECH**  
>5260 A 2 F 1030-1220 HST T474  
CREDIT/NO CREDIT ONLY

**MBT 499 UNDERGRAD RESEARCH**  
>5261 A 1-5 TO BE ARRANGED \* \*  
% CREDIT/NO CREDIT ONLY

**MBT 510 TECH GENOME ANALYS**  
>5262 A 3 TTh 1030-1150 HSI I132  
OFFERED JOINTLY WITH BIOEN 599 E  
ENTRY CODES AVAILABLE IN K336

**MBT 550 SMNR MOL BIOTECH**  
>5263 A 1 T 400-450 \* \*  
CREDIT/NO CREDIT ONLY  
ENTRY CODES AVAILABLE IN K336

**MBT 560 MOL BIOTECH LIT CNF**  
>5264 A 1 M 1200-1250 HSK K350  
CREDIT/NO CREDIT ONLY  
ENTRY CODES AVAILABLE IN K336

**MBT 599 TOPICS MOL BIOTECH**  
>5265 A 1-9 TO BE ARRANGED \* \*  
VARIOUS MBT LABS K-WING & FLUKE  
HALL; PERM OF INSTR; RESEARCH  
METHODS; EC HSK K336  
>5266 B 1 TO BE ARRANGED \* \*  
ENTRY CODES AVAILABLE IN HSK 336

**MBT 600 INDEPENDNT STDY/RES**  
>5267 A 1-10 TO BE ARRANGED \* \*  
CREDIT/NO CREDIT ONLY  
VARIOUS MBT LABS/OFFICES  
K-WING HSC & FLUKE HALL  
PERMISSION OF INSTRUCTOR

**MBT 700 MASTER'S THESIS**  
>5268 A 1-10 TO BE ARRANGED \* \*  
CREDIT/NO CREDIT ONLY  
VARIOUS MBT LABS/OFFICES  
K-WING HSC & FLUKE HALL  
PERMISSION OF INSTRUCTOR

**MBT 800 DOCTORAL DISSERTATN**  
>5269 A 1-10 TO BE ARRANGED \* \*  
CREDIT/NO CREDIT ONLY  
VARIOUS MBT LABS/OFFICES  
K-WING HSC & FLUKE HALL  
PERMISSION OF INSTRUCTOR

**NEUROLOGICAL SURGERY**

**NEUR S 498 UNDERGRAD THESIS**  
>5974 A VAR TO BE ARRANGED \* \*  
INSTR I.D. 700-9TH AVE/OR 521-1841

**NEUR S 499 UNDERGRAD RESEARCH**  
>5975 A VAR TO BE ARRANGED \* \*  
INSTR I.D. 700-9TH AVE/OR 521-1841  
>5976 B VAR TO BE ARRANGED \* \*  
INSTR I.D. 700-9TH AVE/OR 521-1841

**NEUR S 505P P-PRECEPT NEUROSURG**  
>5977 A 1 TO BE ARRANGED \* \*  
INSTR I.D. 700-9TH AVE/OR 521-1841

**OBSTETRICS & GYNECOLOGY**

ENTRY CODES ARE AVAILABLE IN HSB BB887B

**OB GYN 498 UNDERGRAD THESIS**  
>6092 A VAR TO BE ARRANGED \* \*

**OB GYN 499 UNDERGRAD RESEARCH**  
>6093 A VAR TO BE ARRANGED \* \*

**OB GYN 550P P-PREG TERM ISSUES**  
6094 A 2 TO BE ARRANGED \* \* MILLER, L  
CREDIT/NO CREDIT ONLY EASTERLING, T

**OB GYN 578P P-OB&GYN INVESTIGA**  
>6095 A VAR TO BE ARRANGED \* \* VONTVER, L

**OPHTHALMOLOGY**

**OPHTH 498 UNDERGRAD THESIS**  
>6146 A VAR TO BE ARRANGED \* \*  
INSTRUCTOR I.D. HSB BB825

**OPHTH 499 UNDERGRAD RESEARCH**  
>6147 A VAR TO BE ARRANGED \* \*  
INSTRUCTOR I.D. HSB BB825

**OPHTH 501P P-OPHTH PRECEP**  
>6148 A 1 TO BE ARRANGED \* \*  
INSTRUCTOR I.D. HSB BB825

**ORTHOPEDICS**

ENTRY CODES ARE AVAILABLE IN HSB BB1033A

**ORHTP 498 UNDERGRAD THESIS**  
>6244 A VAR TO BE ARRANGED \* \*

**ORHTP 499 UNDERGRAD RESEARCH**  
>6245 A VAR TO BE ARRANGED \* \*

**ORHTP 505P P-PRECEPT ORHTP**  
>6246 A 1 TO BE ARRANGED \* \*

**OTOLARYNGOLOGY, HEAD & NECK SURGERY**

ENTRY CODES ARE AVAILABLE IN HSB BB1165

**OTOHN 498 UNDERGRAD THESIS**  
>6256 A VAR TO BE ARRANGED \* \*

**OTOHN 499 UNDERGRAD RESEARCH**  
>6257 A VAR TO BE ARRANGED \* \*

**PATHOLOGY**

ENTRY CODES ARE AVAILABLE IN HSA C516  
PERMISSION OBTAINED IN HSA C518

**PATH 410 INTRO TO PATHOLOGY**  
>6291 A 3 M 1130-1220 HST T733 WOLF, N  
MOTTET, N  
SPENCE, A  
NARAYANAN, A  
LAZERTE, G  
EK, M  
LIGGITT, H  
SCHMIDT, R  
COWAN, M

W 1130-1220 HST T733  
F 1130-1220 HST T733  
UNDERGR STDNTS OBTAIN EC FROM  
C516; PERM REQUIRED FOR OTHER  
THAN MED TECH, PT & PHARM STDNTS  
6292 B 3 M 1130-1220 HST T733  
W 1130-1220 HST T733  
F 1130-1220 HST T733  
CREDIT/NO CREDIT ONLY

**PATH 498 UNDERGRAD THESIS**  
>6293 A VAR TO BE ARRANGED \* \*  
PERM BY INSTR

**PATH 499 UNDERGRAD RESEARCH**  
>6294 A VAR TO BE ARRANGED \* \*

**PATH 501 CELLULAR RESP INJ**  
>6295 A 3 TO BE ARRANGED \* \*  
>6296 B 3 TO BE ARRANGED \* \*  
CREDIT/NO CREDIT ONLY

**PATH 507 CELL PATHOLOGY**  
6297 A 2 TO BE ARRANGED \* \*  
CREDIT/NO CREDIT ONLY

**PATH 511 TOPICS IN PATHOLOGY**  
6298 A 1-2 TO BE ARRANGED \* \*

**PATH 520 EXP PATHOLOGY SMNR**  
6299 U 1 W 430-520P HSK K069 GIACHELLI, C  
CREDIT/NO CREDIT ONLY  
PERM OF INSTR

**PATH 551 EXPR & MOLEC PATH**  
>6300 A 2-5 TO BE ARRANGED \* \*  
H INSTRUCTOR I.D. C516  
ALL FACULTY AVAILABLE

**PATH 552 CONTEMP ANAT PATH**  
6301 A 2-5 T 830-920 HSK K069  
CREDIT/NO CREDIT ONLY

**PATH 563 NEUROPATHOLOGY**  
6302 A VAR M 200-250 HST T360 ALVORD, E  
CREDIT/NO CREDIT ONLY

**PATH 572 NEUROPATH REAC**  
6303 A VAR M 300-450 HST T360 SHAM, C  
CREDIT/NO CREDIT ONLY SUMI, S  
ALVORD, E

**PATH 600 INDEPNNT STDY/RSCH**  
>6304 A 1-10 TO BE ARRANGED \* \*  
CREDIT/NO CREDIT ONLY  
INSTRUCTOR I.D. HSA C516  
GR ALL GRAD FACULTY AVAIL

**PATH 700 MASTERS THESIS**  
>6318 A 1-10 TO BE ARRANGED \* \*  
INSTRUCTOR I.D. HSA C516

**PATH 800 DOCTORAL DISSERTATN**  
>6319 A 1-10 TO BE ARRANGED \* \*  
INSTRUCTOR I.D. HSA C516

**PEDIATRICS**

**PEDS 498 UNDERGRAD THESIS**  
>6403 A VAR TO BE ARRANGED \* \*  
INSTRUCTOR I.D. HSR RR314/543-3180

**PEDS 499 UNDERGRAD RESEARCH**  
>6404 A VAR TO BE ARRANGED \* \*  
INSTRUCTOR I.D. HSR RR314/543-3180

**PEDS 505P P-PRECEP IN PEDS**  
>6405 A 1 TO BE ARRANGED \* \* DEL BECCARO  
CALL 526-2008 TO SCHEDULE

**PEDS 512P P-SEM EMBRYL-TERATL**  
6406 A 3 TO BE ARRANGED \* \*  
6407 B 3 TO BE ARRANGED \* \*  
CREDIT/NO CREDIT ONLY

**PHARMACOLOGY**

ENTRY CODES ARE AVAILABLE IN HSD E401

**PHCOL 401 GEN PHCOL I**  
6505 AA 2-4 MWF 1030-1120 HST T439  
Th 1030-1120 HSD E212  
Th 1030-1120 HSD E214 JUCHAU, M  
WANG, E  
QZ ALSO MEETS TH 10:30-11:20  
E216, T360A, T474A, T635, T530

**PHCOL 434 GEN PHARMACOLOGY**  
6506 A 2 M 230-320 HST T639 HALPERN, L  
WATSON, E  
F 330-420 HST T639

**PHCOL 498 UNDERGRAD THESIS**  
>6507 A VAR TO BE ARRANGED \* \*  
INSTRUCTOR I.D. HSD E401

**PHCOL 499 UNDERGRAD RESEARCH**  
>6508 A VAR TO BE ARRANGED \* \*  
INSTRUCTOR I.D. HSD E401

**PHCOL 507 PHARMACOLOGY SMNR**  
6509 A 1 W 330-450 HST T739 STORM, D  
CREDIT/NO CREDIT ONLY

**PHCOL 511 GEN PHCOL I**  
6510 A 1-5 F 130-220 HST T747 JUCHAU, M  
WANG, E  
MWF 1030-1120 HST T439  
GRADS ONLY  
NO FRESHMEN, SOPHMRS, JUNIORS, SENIORS  
ENROLL FOR 5 CR IF ATTENDING 401 TH  
QZ SECTIONS; ONLY ENROLL FOR 1 CRDT  
IF ADVISED TO DO SO BY PHARMACOLOGY

**PHCOL 514 CURRENT TOPICS**  
6511 A 1 W 1230-120 HST T530 MC KNIGHT, G  
CREDIT/NO CREDIT ONLY  
PHCOL MAJORS ONLY

**PHCOL 515 GEN PHARMACOL LAB**  
>6512 A VAR TO BE ARRANGED \* \*  
CREDIT/NO CREDIT ONLY  
GRADS ONLY  
CR FOR INDEPENDENT RSCH; INSTR PERM  
INSTRUCTOR I.D. HSD E401

**PHCOL 519 INT LAB RES PHCOL**  
>6513 A 4 TO BE ARRANGED \* \*  
GRADS ONLY  
PHCOL MAJORS ONLY  
FOR FIRST YEAR PHCOL GRAD STDS ONLY

**PHCOL 528 NEUROPSYCHPHARMCLGY**  
6514 A 2 Th 500-700P HST T360 HALPERN, L

## SCHOOL OF MEDICINE

## AUTUMN QUARTER 1998

DEPT	COURSE	TITLE	SLN	SECTION	CRD	DAY	TIME	BLDG	ROOM	INSTRUCTOR	COMMENTS
<b>PHARMACOLOGY CONT'D</b>											
PHCOL	535	TXN AND DISEASE	6515	A	2					WANG, E BONSZTYK, K	* * TO BE ARRANGED % CREDIT/NO CREDIT ONLY
PHCOL	550	OVERVIEW FAC RSRCH	6516	A	1					JUCHAU, M	* * TO BE ARRANGED CREDIT/NO CREDIT ONLY GRADS ONLY PHCOL MAJORS ONLY 1ST YEAR PHCOL STUDENTS ONLY
PHCOL	560	REG OF CELL FUNCT	6517	A	1					BEAVO, J	* * TO BE ARRANGED CREDIT/NO CREDIT ONLY PHCOL, MCB, NEUBEH MAJORS ONLY
PHCOL	561	ION CHANNELS	6518	A	1					CATTERALL, W	* * TO BE ARRANGED CREDIT/NO CREDIT ONLY PHCOL, MCB, NEUBEH MAJORS ONLY
PHCOL	562	REG OF SYNAP TRANS	6519	A	1					CHAVKIN, C	* * TO BE ARRANGED CREDIT/NO CREDIT ONLY PHCOL, MCB, NEUBEH MAJORS ONLY
PHCOL	563	DEVEL TOXICOLOGY	6520	A	1					JUCHAU, M	* * TO BE ARRANGED CREDIT/NO CREDIT ONLY PHCOL, MCB, NEUBEH MAJORS ONLY
PHCOL	564	KINASE FUNCTION	6521	A	1					MC KNIGHT, G	* * TO BE ARRANGED CREDIT/NO CREDIT ONLY PHCOL, MCB, NEUBEH MAJORS ONLY
PHCOL	565	SIGNALS IN EMBRYOS	6522	A	1					MOON, R	* * TO BE ARRANGED CREDIT/NO CREDIT ONLY PHCOL, MCB, NEUBEH MAJORS ONLY
PHCOL	566	NEURAL SIGNALLING	6523	A	1					NATHANSON, N	* * TO BE ARRANGED CREDIT/NO CREDIT ONLY PHCOL, MCB, NEUBEH MAJORS ONLY
PHCOL	567	SIGNAL TRANSDUCTION	6524	A	1					STORM, D	* * TO BE ARRANGED CREDIT/NO CREDIT ONLY PHCOL, MCB, NEUBEH MAJORS ONLY
PHCOL	568	FREE RADICALS	6525	A	1					VINCENZI, F	* * TO BE ARRANGED CREDIT/NO CREDIT ONLY PHCOL, MCB, NEUBEH MAJORS ONLY
PHCOL	569	K+ CHANNEL FUNCTION	6526	A	1					TEMPEL, B	* * TO BE ARRANGED CREDIT/NO CREDIT ONLY PHCOL, MCB, NEUBEH MAJORS ONLY
PHCOL	570	PHCOL NEUROTRANS	6527	A	1					DORSA, D	* * TO BE ARRANGED CREDIT/NO CREDIT ONLY PHCOL, MCB, NEUBEH MAJORS ONLY
PHCOL	571	MOL NEUROSECRETION	6528	A	1					BAJJALIEH, S	* * TO BE ARRANGED % CREDIT/NO CREDIT ONLY PHCOL, MCB, NEUBEH MAJORS ONLY MOLECULAR MECHANISMS OF NEUROSECRETION
PHCOL	572	REGULATED TXN PHCOL	6529	A	1					WANG, E	* * TO BE ARRANGED % CREDIT/NO CREDIT ONLY PHCOL, MCB, NEUBEH MAJORS ONLY
PHCOL	600	INDEPNNT STDY/RSCH	>6530	A	1-10						* * TO BE ARRANGED CREDIT/NO CREDIT ONLY
PHCOL	700	MASTERS THESIS	>6531	A	1-10						* * TO BE ARRANGED CREDIT/NO CREDIT ONLY
<b>PHYSIOLOGY &amp; BIOPHYSICS</b>											
PHCOL	800	DOCTORAL DISSERTATN	>6532	A	1-10						* * TO BE ARRANGED CREDIT/NO CREDIT ONLY
P BIO	405	HUMAN PHYSIOLOGY	6262	AA	4					FEIGL, E	* * MWF 830-920 HST T625 T 130-320 HST T473 DENT MAJORS ONLY
P BIO	405	HUMAN PHYSIOLOGY	6263	AB	4					FEIGL, E	* * MWF 830-920 HST T625 T 130-320 HST T530 DENT MAJORS ONLY
P BIO	405	HUMAN PHYSIOLOGY	6264	AC	4					FEIGL, E	* * MWF 830-920 HST T625 W 130-320 HST T473 NURS, BIOEN MAJORS ONLY PREREG FOR NURS, PN, BIO EN, ENV H STUDENTS ONLY
P BIO	405	HUMAN PHYSIOLOGY	6265	AD	4					FEIGL, E	* * MWF 830-920 HST T625 W 130-320 HST T635 NURS, BIOEN MAJORS ONLY PREREG FOR NURS, PN, BIO EN, ENV H STUDENTS ONLY
P BIO	498	UNDERGRAD THESIS	>6266	A							* * VAR TO BE ARRANGED INSTRUCTOR I.D. HSD G424
P BIO	499	UNDERGRAD RESEARCH	>6267	A							* * VAR TO BE ARRANGED INSTRUCTOR I.D. HSD G424; PERM BY INSTR
P BIO	505	TOPICS MUSCLE PHYS	6268	A	.5					GORDON, A	* * TO BE ARRANGED CREDIT/NO CREDIT ONLY ADD CODE REQUIRED (PD.3) COURSE STARTS 6TH WEEK OF QUARTER (OCT 17 - DEC 7)
P BIO	508	PHYSIOLOGY LAB	>6269	ZN	2-5					COOK, D	* * TO BE ARRANGED EC HSD G424; PERM BY INSTR
P BIO	516	PHYSIOL PROSEMINAR	6270	A	7						* * TO BE ARRANGED
P BIO	520	PHYSIOLOGY SEMINAR	>6271	A							* * VAR TO BE ARRANGED EC HSD G424; PERM OF DEPT ONLY
P BIO	521	BIOPHYSICS SEMINAR	>6272	A							* * VAR TO BE ARRANGED EC HSD G424; PERM OF DEPT ONLY
P BIO	522	SEL TOPICS RES PHYS	6273	A	1-3						* * TO BE ARRANGED
P BIO	525	RDGS ADV PHYS & BIO	>6274	A							* * VAR TO BE ARRANGED INSTRUCTOR I.D. HSD G424
P BIO	594	NEURLOGCL STDY UNIT	6275	A	.5					SPAIN, W	* * T 1130-1250 HSD G417 CREDIT/NO CREDIT ONLY ALTERNATE WEEKS, ALTERNATES WITH UCONJ 510
P BIO	600	INDEPNNT STDY/RSCH	>6276	A	1-10						* * TO BE ARRANGED P BIO, BEH NR, MED C MAJORS ONLY
P BIO	700	MASTERS THESIS	>6277	A	1-10						* * TO BE ARRANGED P BIO MAJORS ONLY
PHCOL	800	DOCTORAL DISSERTATN	>6278	A	1-10						* * TO BE ARRANGED P BIO, MED C MAJORS ONLY
<b>PSYCHIATRY &amp; BEHAVIORAL SCIENCES</b>											
PBSCI	498	UNDERGRAD THESIS	>6350	A							* * VAR TO BE ARRANGED INSTRUCTOR I.D. CALL PAM JENSEN 543-3925 8:30-4:30 M-F
PBSCI	499	H-UNDERGRD RESEARCH	>6351	A							* * VAR TO BE ARRANGED H INSTRUCTOR I.D. CALL PAM JENSEN 543-3925 8:30 - 4:30 M-F
PBSCI	535	MODERN PSYCHOANALYS	6352	U	2					SCHIMMELBUSCH	* * TO BE ARRANGED GRADS ONLY CLASS WILL HELD AT 4033 E MADISON
PBSCI	548P	P-AGING ADLT DEVT	>6353	A	1-3					HCCURRY, S	* * TO BE ARRANGED EC PAM JENSEN, CALL 543-3925 8:30 - 4:30 M-F
PBSCI	591P	P-H-SMNR PSYCHTY	6354	A							* * VAR Th 1230-320 CREDIT/NO CREDIT ONLY EC CALL PAM JENSEN 543-3925 8:30 - 4:30 M-F
<b>RADIATION ONCOLOGY</b>											
R ONC	499	UNDERGRAD RES	>7147	A							* * VAR TO BE ARRANGED CREDIT/NO CREDIT ONLY ENTRY CODES UMC NN146
R ONC	695P	P-CLNCL CA MNGMT	7148	A							* * VAR TO BE ARRANGED
<b>RADIOLOGY</b>											
ENTRY CODES ARE AVAILABLE IN HSR RR210											
RADGY	498	UNDERGRAD THESIS	>7150	A							* * VAR TO BE ARRANGED INSTRUCTOR I.D. HSR RR210
RADGY	499	UNDERGRAD RESEARCH	>7151	A							* * VAR TO BE ARRANGED INSTRUCTOR I.D. HSR RR210
RADGY	600	INDEPNNT STDY/RSCH	>7152	A	1-10						* * TO BE ARRANGED INSTRUCTOR I.D. HSR RR210
RADGY	693P	P-INTRO DX RADGY	7153	A	4					SCHULTE, S	* * TO BE ARRANGED
RADGY	694P	P-DX RADGY/CL ROT	7154	A	8					SCHULTE, S	* * TO BE ARRANGED H
<b>REHABILITATION MEDICINE</b>											
ENTRY CODES ARE AVAILABLE IN UMC CC902											
REHAB	332	PATH PHYS OT & PT	7157	AA	5					SLIMP, J ANDERSON, M	* * MTThF 830-920 HSD D209 W 830-920 HST T531 O T, PR O MAJORS ONLY
REHAB	332	PATH PHYS OT & PT	7158	AB	5					SLIMP, J ANDERSON, M	* * MTThF 830-920 HSD D209 W 930-1020 HST T531 P T MAJORS ONLY
REHAB	343	UP EXTREM ORTHOTICS	7159	AA	4					YAMANE, A YAMANE, A OKUHURA, R	* * MW 100-150 HSB BB904 MW 200-420 HSB BB904
REHAB	380	OT-HEALTH CARE SYS	7160	A	3					KAMHY, E	* * TTh 130-300 HSR RR134
REHAB	404	MUSCULO DISORDER I	7161	ZN	5						* * TTh 830-1020 HSB BB912 TTh 1100-1250 HSB BB912 W 800-950 HSB BB912 MEETS LAST 8 WKS OF QTR: ALSO MEETS FRI 8:00-10:50 IN BB 912/916

### SYMBOLS

VLPA = Visual, Literary and Performing Arts  
 I&S = Individuals and Societies  
 NW = Natural World  
 QSR = Quantitative, Symbolic, or Formal Reasoning  
 C = English Composition  
 P = See Web Catalog for Prerequisites - [www.washington.edu/students/crscat](http://www.washington.edu/students/crscat)

H = Honors Course  
 > = Limited enrollment in this section, students must obtain Entry Code or Faculty Number

PD1 = Period I (May 8-Jun. 21)  
 PD2 = Period II (Jun. 22-Sep. 27)  
 PD3 = Period III (Sep. 28-Oct. 11)  
 PD4 = Period IV (Oct. 12-Nov 15)

"How to Read Course Listings" (See back of Time Schedule)

% = New Course See [www.washington.edu/students/crscat](http://www.washington.edu/students/crscat)

## AUTUMN QUARTER 1998

## SCHOOL OF MEDICINE

DEPT COURSE TITLE	SLN SECTION CRD DAY TIME BLDG ROOM INSTRUCTOR	DEPT COURSE TITLE	SLN SECTION CRD DAY TIME BLDG ROOM INSTRUCTOR	DEPT COURSE TITLE	SLN SECTION CRD DAY TIME BLDG ROOM INSTRUCTOR
SPEC CODE	COMMENTS	SPEC CODE	COMMENTS	SPEC CODE	COMMENTS
<b>REHABILITATION MEDICINE CONT'D</b>					
<b>REHAB 413 SPEC STDY PT</b>					
>7162 A	1-15 TO BE ARRANGED * * CREDIT/NO CREDIT ONLY INSTRUCTOR I.D. UWMC CC902				
>7163 ZA	1-5 TO BE ARRANGED * * CREDIT/NO CREDIT ONLY	BENNETT, K			
<b>REHAB 414 PSYCHOLOGCL ASPECTS</b>					
7164 A	2 F 1130-120 HSK K069 CREDIT/NO CREDIT ONLY O T, P T, PR O MAJORS ONLY	PATTERSON, D			
<b>REHAB 418 UNDRG SMNR FOR PT</b>					
>7165 A	1 M 1130-1250 HSB BB904 CREDIT/NO CREDIT ONLY P T MAJORS ONLY RSA SEMINAR; MEETS LAST 8 WKS QTR	KELLY, W MC MILLAN, J			
7166 B	1 T 1130-120 HSD E216 CREDIT/NO CREDIT ONLY P T MAJORS ONLY FIRST-YEAR SEMINAR	KARTIN, D			
7167 C	1 M 900-1050 HSD E214 CREDIT/NO CREDIT ONLY P T MAJORS ONLY SECOND-YEAR SEMINAR; MEETS LAST 8 WKS OF QTR	KARTIN, D			
<b>REHAB 421 LOW EXTRM PROSTH II</b>					
7168 A	11 MT 800-1150 HSB B1404 TTh 100-420 HSB BB904 F 830-1150 HSB BB904 PR O MAJORS ONLY	OKUMURA, R FERGASON, J OKUMURA, R FERGASON, J OKUMURA, R FERGASON, J			
<b>REHAB 427 APPLIED P&amp;O I</b>					
7169 A	1 M 100-150 HSB B1602 PR O MAJORS ONLY	FERGASON, J			
<b>REHAB 428 APPLIED P&amp;O II</b>					
7170 A	1-4 TO BE ARRANGED * * CREDIT/NO CREDIT ONLY	FERGASON, J YAMANE, A.			
<b>REHAB 444 FUNCTN LOCOMTR SYST</b>					
7171 A	4 MTHF 930-1020 HST T733 O T, P T, PR O MAJORS ONLY	GUTHRIE, M			
<b>REHAB 451 FUNCTL ANATOMY LAB</b>					
7172 ZN	1 M 100-250 HST T670 CREDIT/NO CREDIT ONLY P T, O T, PR O MAJORS ONLY	BENNETT, K			
7173 ZO	1 M 300-450 HST T670 CREDIT/NO CREDIT ONLY P T, O T, PR O MAJORS ONLY	BENNETT, K			
7174 ZP	1 Th 100-350 HST T670 CREDIT/NO CREDIT ONLY P T, O T, PR O MAJORS ONLY	BENNETT, K			
7175 ZO	1 W 1230-220 HST T670 CREDIT/NO CREDIT ONLY P T, O T, PR O MAJORS ONLY	BENNETT, K			
<b>REHAB 463 PT MODALITIES</b>					
7176 ZA	1 Th 130-520 HSB BB912 Th 130-520 HSB BB916 CREDIT/NO CREDIT ONLY P T MAJORS ONLY	MCGOUGH, E MCGEE, M			
<b>REHAB 466 BPHY &amp; PHY EFCT MOD</b>					
7177 A	2 TTh 1030-1120 HST T360 P T MAJORS ONLY	ESSELMAN, P			
<b>REHAB 472 THERA EX PROCED II</b>					
7178 A	5 W 1030-1220 HSB B1404 MTWTF 130-320 HSB B1404 P T MAJORS ONLY MEETS LAST 8 WKS OF QTR	MULLENS, P KARTIN, D SHUNWAY-COOK			
<b>REHAB 481 INTRO TO OT PRACT</b>					
7179 AA	4 TTh 1100-1220 HST T478 F 1100-1220 HST T478 MEETS WRITING COURSE REQUIREMENT O T MAJORS ONLY	GREENBERG, S GREENBERG, S			
>2451 AB	4 MWF 930-1020 HST T435 T 1030-1220 HST T488 PHARMACY STUDENTS EC HSD H362 SPECIAL PERMISSION EC HST T487	PETERMAN, A LINDER, T PETERMAN, A LINDER, T			
>2452 AC	4 MWF 930-1020 HST T435	PETERMAN, A LINDER, T			
<b>REHAB 483 OT IN PHYS DIS I</b>					
7180 AA	5 T 1030-1200 HSB B1602 Th 1030-1220 HSB B1602 M 930-1130 HSB BB912 MEETS WRITING COURSE REQUIREMENT O T MAJORS ONLY MON LAB ALSO 9:30-11:30 HSB BB916 WED LAB 10:30-12:20 HSB BB912 WED LAB 10:30-12:20 HSB BB916	DUDGEON, B DUDGEON, B DUDGEON, B			
<b>REHAB 484 OT IN PSYCH DYS I</b>					
7181 AA	4 W 130-250 HSB B1602 F 930-1120 HSB B1602 T 830-1020 HSB B1602 O T MAJORS ONLY	ENGEL KNOWL ENGEL KNOWL ENGEL KNOWL			
<b>REHAB 490 CLIN CLERKSHIP P T</b>					
7182 A	2 TO BE ARRANGED * * CREDIT/NO CREDIT ONLY P T MAJORS ONLY	O'MALLEY, S			
<b>REHAB 492 PATHWAYS IN OT</b>					
>7183 A	1-3 TO BE ARRANGED * * CREDIT/NO CREDIT ONLY O T MAJORS ONLY				
<b>REHAB 494 CLIN FIELDWORK OT</b>					
7184 A	4-12 TO BE ARRANGED * * CREDIT/NO CREDIT ONLY O T MAJORS ONLY	DAVIDSON, J			
<b>REHAB 495 CLIN AFL PHYS THRPY</b>					
7185 A	2-12 TO BE ARRANGED * * CREDIT/NO CREDIT ONLY P T MAJORS ONLY	O'MALLEY, S			
<b>REHAB 498 UNDERGRAD THESIS</b>					
>7188 A	VAR TO BE ARRANGED * * CREDIT/NO CREDIT ONLY INSTRUCTOR I.D. UMC CC902				
<b>REHAB 499 UNDERGRAD RESEARCH</b>					
>7189 A	VAR TO BE ARRANGED * * CREDIT/NO CREDIT ONLY INSTRUCTOR I.D. UMC CC902				
<b>REHAB 500 SPEC CLIN EXP PT</b>					
>7190 A	1-5 TO BE ARRANGED * * CREDIT/NO CREDIT ONLY	KARTIN, D			
<b>REHAB 501 PT MGT MOT PROB</b>					
>7191 A	2-5 TO BE ARRANGED * * CREDIT/NO CREDIT ONLY	GUTHRIE, M			
<b>REHAB 505 FOUNDATIONS OF OT</b>					
7192 A	2 Th 130-320 HSB B1602				
<b>REHAB 510 REHABILITATION PSYC</b>					
7193 A	2 TO BE ARRANGED * * CREDIT/NO CREDIT ONLY REHAB MAJORS ONLY RESIDENCY IN REHAB; OTHERS BY PERM	JENSEN, M			
<b>REHAB 513 SPEC STUDIES IN PT</b>					
>7194 A	1-5 TO BE ARRANGED * * CREDIT/NO CREDIT ONLY INSTRUCTOR I.D. UWMC CC902				
<b>REHAB 520 SEMINAR</b>					
7195 A	1-5 M 1000-1250 HSR RR134 Th 1030-1220 HSR RR134 CREDIT/NO CREDIT ONLY REHAB MAJORS ONLY RESIDENCY IN REHAB MED OTHERS BY PERM				
7196 B	1 Th 930-1020 HSD E214 CREDIT/NO CREDIT ONLY REHAB MAJORS ONLY	KARTIN, D ENGEL KNOWL			
7197 C	3 TO BE ARRANGED * * CREDIT/NO CREDIT ONLY REHAB MAJORS ONLY EC/DC UMC CC902				
<b>REHAB 530 ASPECTS VOCTNL COUNS</b>					
>7198 A	2 MTh 930-1020 HSB BB904 REHAB MAJORS ONLY RESIDENCY IN REHAB; OTHERS BY PERM	JOHNSON, K			
<b>REHAB 540 APPL MSRMT SYSTMS</b>					
>7199 A	3 TTh 1030-1130 HSB BB904 REHAB MAJORS ONLY W 130-320 HST T488 PHARMACY STUDENTS EC HSD H362 SPECIAL PERMISSION EC HST T487	DEITZ, J PETERMAN, A LINDER, T			
>2453 AD	4 MWF 930-1020 HST T435 Th 930-1120 HST T488 PHARMACY STUDENTS EC HSD H362	PETERMAN, A LINDER, T PETERMAN, A LINDER, T			
<b>REHAB 544 FNCT ANATMY PHYSTAT</b>					
7200 A	2 M 930-1220 HSB BB938 Th 730-1000 HSB BB938 REHAB MAJORS ONLY RESIDENCY IN REHAB; OTHERS BY PERM	GOLDSTEIN, B GOLDSTEIN, B			
<b>REHAB 546 FNCT ANATMY PHYSIAT</b>					
7201 A	2 Th 1030-1220 HSB BB938 RESIDENCY IN REHAB MED; OTHERS BY PERM OF INSTR	GOLDSTEIN, B			
<b>REHAB 548 TEACHING PRACTICUM</b>					
>7202 A	1-3 TO BE ARRANGED * * REHAB MAJORS ONLY	KARTIN, D			
<b>REHAB 558P P-NEUROMUS ELCTRODG</b>					
>7203 A	2.5 TO BE ARRANGED * * REHAB MAJORS ONLY RESIDENCY IN REHAB; OTHERS BY PERM	KRAFT, G			
<b>REHAB 568 SPECIAL TOPICS</b>					
>7204 B	3 Th 330-520 HSB B1404 ADD CODE REQUIRED (PD.1)	JOHNSON, K PENNEL, F			
<b>REHAB 567 PRACTICUM IN REHAB</b>					
>7205 A	1-12 TO BE ARRANGED * * CREDIT/NO CREDIT ONLY	DEITZ, J			
>7206 B	1-12 TO BE ARRANGED * * CREDIT/NO CREDIT ONLY	JOHNSON, K			
<b>REHAB 568 BPHYS APPL PHYS MED</b>					
7207 A	2 MTh 930-1020 HSB BB938 REHAB MAJORS ONLY RESIDENCY IN REHAB; OTHERS BY PERM	ESSELMAN, P			
<b>REHAB 597 ELCTRM Y &amp; ELCTRD LB</b>					
7208 ZN	1 TO BE ARRANGED * * CREDIT/NO CREDIT ONLY REHAB MAJORS ONLY RESIDENCY IN REHAB; OTHERS BY PERM	KRAFT, G			
<b>REHAB 600 INDEPNNT STDY/RSCH</b>					
>7209 A	1-10 TO BE ARRANGED * * CREDIT/NO CREDIT ONLY REHAB MAJORS ONLY INSTRUCTOR I.D. UMC CC902 RESIDENCY IN REHAB; OTHERS BY PERM				
>7210 B	1-10 TO BE ARRANGED * * CREDIT/NO CREDIT ONLY REHAB MAJORS ONLY INSTRUCTOR I.D. UMC CC902				
>7211 C	1-10 TO BE ARRANGED * * CREDIT/NO CREDIT ONLY REHAB MAJORS ONLY INSTRUCTOR I.D. UMC CC902				
>7212 D	1-10 TO BE ARRANGED * * CREDIT/NO CREDIT ONLY INSTRUCTOR I.D. UMC CC902				
<b>REHAB 700 MASTERS THESIS</b>					
>7219 A	1-10 TO BE ARRANGED * * CREDIT/NO CREDIT ONLY REHAB MAJORS ONLY INSTRUCTOR I.D. UMC CC902 RESIDENCY IN REHAB; OTHERS BY PERM				
>7220 B	1-10 TO BE ARRANGED * * CREDIT/NO CREDIT ONLY REHAB MAJORS ONLY INSTRUCTOR I.D. UMC CC902				
>7221 C	1-10 TO BE ARRANGED * * CREDIT/NO CREDIT ONLY REHAB MAJORS ONLY INSTRUCTOR I.D. UMC CC902				
<b>SCHOOL OF MEDICINE</b>					
<b>CONJOINT (MEDICINE)</b>					
<b>CONJ 401 HUMAN ANAT-PHYSIOL</b>					
>2450 AA	4 MWF 930-1020 HST T435 T 830-1020 HST T488 PHARMACY STUDENTS EC HSD H362 SPECIAL PERMISSION EC HST T487	PETERMAN, A LINDER, T PETERMAN, A LINDER, T			
>2454 AE	4 MWF 930-1020 HST T435 Th 1130-120 HST T488 PHARMACY STUDENTS EC HSD H362 SPECIAL PERMISSION EC HST T487	PETERMAN, A LINDER, T PETERMAN, A LINDER, T			

SCHOOL OF MEDICINE

AUTUMN QUARTER 1998

DEPT COURSE TITLE  
SLN SECTION CRD DAY TIME BLDG ROOM INSTRUCTOR  
SPEC CODE COMMENTS

DEPT COURSE TITLE  
SLN SECTION CRD DAY TIME BLDG ROOM INSTRUCTOR  
SPEC CODE COMMENTS

DEPT COURSE TITLE  
SLN SECTION CRD DAY TIME BLDG ROOM INSTRUCTOR  
SPEC CODE COMMENTS

CONJOINT (MEDICINE) CONT'D

>2455 AF 4 HWF 930-1020 HST T435 PETERMAN,A  
LINDER,T  
W 1030-1220 HST T488 PETERMAN,A  
PHARMACY STUDENTS EC HSD H362 LINDER,T  
SPECIAL PERMISSION EC HST T487

CONJ 501 MOLE CELL FUNCTION  
2456 A 3 HWF 830-920 HST T435 HILLÉ,B  
GRADS ONLY  
P BIO RESP

CONJ 505P P-PAIN CLINIC PCPT  
>2457 A 1 TO BE ARRANGED \* \*  
INSTR I.D. UWNC - ROOSEVELT E282A  
CALL 548-4450

CONJ 585 SURGICAL ANATOMY  
>2458 A 1-3 TO BE ARRANGED \* \*  
INSTRUCTOR I.D. HSD G517  
B STR RESP; GROSS ANATOMY STAFF

CONJ 698P P-FOREIGN MED CLERK  
>2462 A VAR TO BE ARRANGED \* \*  
ONLY MAJORS FROM MED COLLEGE  
EC HSA A300; SCHL OF MED RESP

CONJ 699P P-CLIN CLERKSHIPS  
2463 A VAR TO BE ARRANGED \* \*  
ONLY MAJORS FROM MED COLLEGE  
MED, MED C MAJORS ONLY  
SCHOOL OF MED RESP

MEDICINE

ENTRY CODES ARE AVAILABLE IN HSR RR513  
PERMISSION OBTAINED IN HSR RR513

MED 498 UNDERGRAD THESIS  
>5279 A VAR TO BE ARRANGED \* \*  
DROP CODE REQUIRED  
INSTRUCTOR I.D. HSB 88527D

MED 499 UNDERGRAD RESEARCH  
>5280 A VAR TO BE ARRANGED \* \*  
INSTRUCTOR I.D. HSB 88527D

MED 505P P-PRECEP IN MED  
>5281 A 1 TO BE ARRANGED \* \* PAAUW,D  
CREDIT/NO CREDIT ONLY  
DROP CODE REQUIRED  
EC/DC HSB 88527D

MED 530 AIDS MULTIDISC APPR  
5282 A 2 WF 1030-1150 HSD D209 KREISS,J  
OFFERED JOINTLY WITH EPI 530 A KOUTSKY,L  
CREDIT/NO CREDIT ONLY

MED 531P P-HUMAN GENETICS  
5283 A VAR TO BE ARRANGED \* \* STAMATOYANNO  
ONLY MAJORS FROM MED COLLEGE

SURGERY

SURG 498 UNDERGRAD THESIS  
>7938 A VAR TO BE ARRANGED \* \*  
INSTRUCTOR I.D. HSB 88427

SURG 499 UNDERGRAD RESEARCH  
>7939 A VAR TO BE ARRANGED \* \*  
INSTRUCTOR I.D. HSB 88427

SURG 505P P-PRECEPT SURGERY  
>7940 A 1 TO BE ARRANGED \* \*  
INSTRUCTOR I.D. HSB 88427

SURG 600 INDEPN DNT STDY/RSCH  
>7941 A 1-10 TO BE ARRANGED \* \*  
INSTRUCTOR I.D. HSB 88427

UROLOGY

UROL 498 UNDERGRAD THESIS  
>8061 A VAR TO BE ARRANGED \* \*  
INSTR I.D. HSB 1104 / 543-3640

UROL 499 UNDERGRAD RESEARCH  
>8062 A VAR TO BE ARRANGED \* \*  
INSTR I.D. HSB 1104 / 543-3640

UROL 501P P-UROL PRECEP  
>8063 A 1 TO BE ARRANGED \* \*  
INSTR I.D. HSB 1104 / 543-3640

SCHOOL OF NURSING

NURSING

ENTRY CODES ARE AVAILABLE IN HST T310

NURS 201 LIFESPAN GROWTH  
5996 A 5 TTh 1030-1250 HSD D209  
PLUS ONE HR WK

NURS 303 PRO NURSING  
5997 AA 3 Th 130-320 HST T733 WARD,D  
F 1230-120 HST T658  
5998 AB 3 Th 130-320 HST T733 WARD,D  
F 1230-120 HST T652A  
5999 AC 3 Th 130-320 HST T733 WARD,D  
F 1230-120 HST T474A  
6000 AD 3 Th 130-320 HST T733 WARD,D  
F 1230-120 HST T478  
6001 AE 3 Th 130-320 HST T733 WARD,D  
F 1230-120 HST T663A  
6002 AF 3 Th 130-320 HST T733 WARD,D  
F 1230-120 HST T360

NURS 304 HUMAN RESPONSES I  
6003 A 3 M 1030-1120 HST T639  
Th 930-1120 HST T639

NURS 309 NURS PHARM THERAP I  
6004 A 2 F 1030-1220 HST T747

NURS 405 CARE IN ILLNESS II  
6005 A 5 M 930-1120 \* \*  
W 830-1020 HST T739  
W 1130-1220 HST T747  
NURS MAJORS ONLY

NURS 407 CULTURAL VARIATION  
6006 A 3 T 930-1220 HST T747  
NURS MAJORS ONLY

NURS 451 CONNECTED LRNING II  
6008 A 1-2 T 830-920 HST T661  
CREDIT/NO CREDIT ONLY

MEETS WRITING COURSE REQUIREMENT  
NURS MAJORS ONLY  
2ND YEAR BSN ONLY  
6009 B 1-2 T 830-920 HST T652A

CREDIT/NO CREDIT ONLY  
MEETS WRITING COURSE REQUIREMENT  
NURS MAJORS ONLY  
2ND YEAR BSN ONLY  
6010 C 1-2 M 1130-1220 HST T658

CREDIT/NO CREDIT ONLY  
MEETS WRITING COURSE REQUIREMENT  
NURS MAJORS ONLY  
2ND YEAR BSN ONLY  
6011 D 1-2 M 1130-1220 HST T658B

CREDIT/NO CREDIT ONLY  
MEETS WRITING COURSE REQUIREMENT  
NURS MAJORS ONLY  
2ND YEAR BSN ONLY  
6012 E 1-2 T 830-920 HST T658B

CREDIT/NO CREDIT ONLY  
MEETS WRITING COURSE REQUIREMENT  
NURS MAJORS ONLY  
6013 A 2/4 T 900-1050 HST T658 BRANDT,P  
T 1200-130 HST T658 BRANDT,P

NURS 500 CH/ADOL WISPHN  
>6013 A 2/4 T 900-1050 HST T658 BRANDT,P  
T 1200-130 HST T658 BRANDT,P

NURS 504 CLIN THERAPEUTICS

6014 A 1 W 930-1120 HST T360  
WOUND CARE  
6015 B 1 TO BE ARRANGED \* \* ZIERLER,B  
CREDIT/NO CREDIT ONLY

NURS 505 TOP PSYCHOSOC NURS

6016 A 3 W 900-1150 HST T652A MURPHY,S  
CREDIT/NO CREDIT ONLY

NURS 506 FOUNDATIONS IN PSN

6017 A 3 W 1230-320 HST T360 KOGAN,H  
CREDIT/NO CREDIT ONLY

NURS 510 DX&MGMT HEALTH PROB

6019 A 1-3 TTh 1000-1120 HST T661

NURS 514 PHYS WOMEN CHILDREN

>6022 N 1-6 F 830-1020 HST T661  
FETAL/NEONATAL  
>6024 W 1-6 Th 930-1020 HST T652A  
WOMEN'S HEALTH ADD CODES HST 310

NURS 524 CON FND CRE SYS MGT

6025 U 3 Th 430-720P HST T661

NURS 527 CSE EFFECT ACC UTIL

>6026 U 3 T 430-720P HST T661  
1 CREDIT LAB FOR CSM MAJORS  
ADD CODES HST T310

NURS 530 CONCEPT FRAMEWK PCN

>6027 A 3 F 830-1120 HST T652A

NURS 531 SEL TOPICS IN PCN

6028 P 1 TO BE ARRANGED \* \*  
CREDIT/NO CREDIT ONLY  
FCN PROFESSIONAL ISSUES

NURS 540 SPECIAL TOPICS - PN

6029 C 4 TTh 330-450 HST T531  
T 130-320 HST T652A  
"BIOLOGY OF AGING"

NURS 544 PERINAT PSYCHSOC PD

>6030 A 3 F 130-420 HST T660  
EC HST T310

NURS 545 CARE NEO INFANT

>6031 A 2 F 130-420 HST T661

NURS 546 INTERPERSONAL BEHAV

6033 A 3 Th 830-1120 HST I140 WOLF-WILETS,

NURS 547 BIOL ASP PSY DISABL

6034 A 3 W 900-1150 HST T658 ELMORE,S

NURS 551 TH PRIMARY CARE

>6036 A 1-3 T 330-520 HST T652A BROWN,MA  
E C HST T310 PLUS 1 HR/WK TBA

NURS 552 HEALTH PROMOTION

6037 AA 2/3 TTh 1130-1250 HST T530  
TO BE ARRANGED \* \*

NURS 553 MENTAL ILL OFFENDER

6038 U 3 W 430-720P HST T661 ALLEN,D  
CREDIT/NO CREDIT ONLY

NURS 558 INFANCY IN CONTEXT

6039 A 4 T 830-1120 HST T531 BARNARD,K  
%

NURS 561 TOPICS IN COMP NURS

6040 A 3 W 1230-220 HST T658

NURS 578 HEALTH CARE COM

6041 U 3 W 430-720P HST T652A

NURS 580 CR ISS OCC/ENV MED

8564 A 2 Th 330-520 \* \* KAUFMAN,J  
% OFFERED JOINTLY WITH ENV H 596 A

NURS 587 ROLE SEMINAR

>6042 A 2 W 130-320 HST T661 EYRES,S.  
% EC HST T310

SYMBOLS

VLPA = Visual, Literary and Performing Arts  
I&S = Individuals and Societies  
NW = Natural World  
QSR = Quantitative, Symbolic, or Formal Reasoning  
C = English Composition  
P = See Web Catalog for Prerequisites - [www.washington.edu/students/crscat](http://www.washington.edu/students/crscat)

H = Honors Course  
> = Limited enrollment in this section, students  
must obtain Entry Code or Faculty Number

PD1 = Period I (May 8-Jun. 21)  
PD2 = Period II (Jun. 22-Sep. 27)  
PD3 = Period III (Sep. 28-Oct. 11)  
PD4 = Period IV (Oct. 12-Nov 15)

"How to Read Course Listings" (See back of Time Schedule)

% = New Course See [www.washington.edu/students/crscat](http://www.washington.edu/students/crscat)

DEPT SLN SPEC	COURSE SECTION	TITLE CRD	DAY TIME COMMENTS	BLDG ROOM	INSTRUCTOR	DEPT SLN SPEC	COURSE SECTION	TITLE CRD	DAY TIME COMMENTS	BLDG ROOM	INSTRUCTOR	DEPT SLN SPEC	COURSE SECTION	TITLE CRD	DAY TIME COMMENTS	BLDG ROOM	INSTRUCTOR
<b>NURSING CONT'D</b>						<b>NCLIN 502 PED HEALTH ASSESS</b>						<b>NMETH 598 SPECIAL PROJECTS</b>					
NURS 588 PHIL BASIS OF NURS						>5933 A 1 T 130-320 HST T663						>5984 A 1-12 TO BE ARRANGED * *					
>6043 A 3 W 900-1150 HST T661 SCHROEDER, C.						CREDIT/NO CREDIT ONLY						CREDIT/NO CREDIT ONLY					
NURS 599 SEL RDGS IN NSG SCI						EC HST T310; FNP, PNP, OTHERS						INSTRUCTOR I.D. HST T310					
>6044 B 1-3 Th 1230-220 HST T661						5934 B 2 Th 130-420 HST T627						INSTRUCTOR I.D. HST T310					
CREDIT/NO CREDIT ONLY						CREDIT/NO CREDIT ONLY						INSTRUCTOR I.D. HST T310					
INSTRUCTOR I.D. HST T310						NCLIN 503 ADV FLD WK COM HL N						5986 B 1/10 TO BE ARRANGED * *					
OR CALL 543-3515 EXT 36						>5935 A 2-6 TO BE ARRANGED * *						CREDIT/NO CREDIT ONLY					
						INSTRUCTOR I.D. HST T310						THIS COURSE WILL BE WITHDRAWN					
						NCLIN 512 PCN ADV PRACTICUM						DURING THE FIRST WEEK OF CLASS					
						>5936 A 2-12 TO BE ARRANGED * *						<b>NMETH 600 INDEPN DNT STDY/RSCH</b>					
						CREDIT/NO CREDIT ONLY						>5985 A 1-10 TO BE ARRANGED * *					
						PNS, CHILDBEARING						CREDIT/NO CREDIT ONLY					
						>5937 B 2-12 TO BE ARRANGED * *						INSTRUCTOR I.D. HST T310					
						CREDIT/NO CREDIT ONLY						5986 B 1/10 TO BE ARRANGED * *					
						CHILDBEARING 2ND YR						CREDIT/NO CREDIT ONLY					
						>5938 C 2-12 TO BE ARRANGED * *						THIS COURSE WILL BE WITHDRAWN					
						Th 930-1050 HST T658						DURING THE FIRST WEEK OF CLASS					
						CREDIT/NO CREDIT ONLY						<b>NMETH 700 MASTERS THESIS</b>					
						PNP 1ST YR						>5987 A 1-10 TO BE ARRANGED * *					
						>5939 D 2-12 T 200-320 HST T658B SMITH, M						CREDIT/NO CREDIT ONLY					
						CREDIT/NO CREDIT ONLY						FACULTY CODE HST T310					
						PNP 2ND YR						<b>NMETH 800 DOCTORAL DISSERTATN</b>					
						>5940 E 2-12 TO BE ARRANGED * *						>5988 A 1-10 TO BE ARRANGED * *					
						CREDIT/NO CREDIT ONLY						CREDIT/NO CREDIT ONLY					
						WPCNP 1ST YR						FACULTY ID IN HST T310					
						>5941 F 2-12 TO BE ARRANGED * *											
						CREDIT/NO CREDIT ONLY											
						WPCNP 2ND YR											
						>5942 H 2-12 TO BE ARRANGED * *											
						CREDIT/NO CREDIT ONLY											
						CNM 2ND YR											
						NCLIN 518 PED PULMONARY NURS											
						>5943 A 2-5 TO BE ARRANGED * *											
						ADD CODES W/PERM OF INSTR HST T310											
						NCLIN 528 ADV PRT CRE SYS MGT											
						>5944 U 4-8 Th 430-720P HST T652A											
						PLUS 3-15 HRS/WK CLINICAL											
						ADD CODES HST T310											
						NCLIN 544 CL PHYS N SEM II											
						5945 A 1-10 T 830-950 HST T660											
						AOA-NP											
						5946 B 1-10 Th 800-950 HST T658B											
						ACNP											
						5947 C 1-10 Th 130-320 HST T660											
						AOA-NP											
						NCLIN 553 SEM PRIM CARE I											
						5948 A 2 Th 130-320 HST T658B											
						CREDIT/NO CREDIT ONLY											
						PLUS CLINICAL TBA											
						5949 B 2 Th 130-320 HST T663A											
						CREDIT/NO CREDIT ONLY											
						PLUS CLINICAL TBA											
						NCLIN 559 SEM PRIM CARE IV											
						5951 A 3-5 Th 1200-150 HSD E214											
						CREDIT/NO CREDIT ONLY											
						PLUS CLINICAL TBA											
						5952 B 3-5 Th 1130-120 HST T660											
						CREDIT/NO CREDIT ONLY											
						PLUS CLINICAL TBA											
						NCLIN 566 ADV CLIN PRACT PSN											
						5954 A 1-6 T 430-620P HST T658											
						CREDIT/NO CREDIT ONLY											
						5955 B 1-6 TO BE ARRANGED * *											
						CREDIT/NO CREDIT ONLY											
						NCLIN 581 SEM ADV COM HEA NUR											
						>5956 U 2-6 W 430-720P HST T658											
						TO BE ARRANGED * *											
<b>NURSING METHODS</b>																	
						NMETH 499 UNDERGRAD RESEARCH											
						>5981 A 1-5 TO BE ARRANGED * *											
						CREDIT/NO CREDIT ONLY											
						NURS MAJORS ONLY											
						FACULTY CODES HST T310											
						NMETH 592 CLIN OUTCOME RES II											
						>5982 A 2-4 TO BE ARRANGED * *											
						% CREDIT/NO CREDIT ONLY											
						ADD CODES HST T310											
						NMETH 593 TIME SER/SEQ ONLY											
						>5983 AA 4 TO BE ARRANGED * *											
						% ADD CODES HST T310											
						LAB TBA-2 CREDITS											
<b>COLLEGE OF OCEAN &amp; FISHERY SCIENCES</b>																	
<b>FISHERIES, DEPARTMENT OF FISHERIES</b>																	
<b>FISH 101 INTRO FISHERIES SCI (NW)</b>																	
3803 A 5 MTWTF 1230-120 ARC 147 JOHNSON, F																	
OFFERED JOINTLY WITH FISH 101 B																	
>8572 B 5 MTWTF 1230-120 ARC 147																	
OFFERED JOINTLY WITH FISH 101 A																	
DROP CODE REQUIRED (PD.2)																	
FRESHMEN INTEREST GRP STUDENTS ONLY																	
<b>FISH 210 FISHERIES TECHNIQUE (NW)</b>																	
3805 AA 5 MWF 1030-1120 FIS 201 MILLER, B																	
TTh 130-420 FTR 113 GUNDERSON, D																	
MEETS WRITING COURSE REQUIREMENT																	
<b>FISH 310 BIOL OF SHELLFISH (NW)</b>																	
3806 AA 5 TTh 930-1050 FIS 209 ARMSTRONG, D																	
TTh 1100-120 FTR 124 ARMSTRONG, D																	
<b>FISH 312 FISH ECOLOGY (NW)</b>																	
3807 AA 5 MWF 1030-1120 FTR 106 TAUB, F																	
M 130-420 FTR 129 TAUB, F																	
MEETS WRITING COURSE REQUIREMENT																	
RECOMMENDED: FISH 210, FISH 311																	
<b>FISH 434 EFFECTS WASTE WATER (NW)</b>																	
3808 AA 5 MWF 930-1020 MOR 234 BRETT, M																	
Th 230-420 MOR 320																	
OFFERED JOINTLY WITH CIVE 462 AA																	
3809 B 3 MWF 930-1020 MOR 234 BRETT, M																	
OFFERED JOINTLY WITH CIVE 462 B																	
<b>FISH 450 SAL BEHAV LIFE HIST (NW)</b>																	
3810 AA 4 MWF 930-1020 FIS 201 QUINN, T																	
TO BE ARRANGED * *																	
MEETS WRITING COURSE REQUIREMENT																	
<b>FISH 451 FISH REPRODUCTION (NW)</b>																	
3811 AA 4 T 1030-1120 FTR 106 HERSHBERGER																	
MWF 1030-1220 FIS 132 HERSHBERGER																	
<b>FISH 486 FUND FISH DYN &amp; MGT (NW)</b>																	
3812 AA 4 MWF 130-220 FIS 209 FRANCIS, R																	
M 230-420 FIS 208 FRANCIS, R																	
OFFERED JOINTLY WITH Q SCI 456 AA																	
<b>FISH 490 AQ ENVTL &amp; MICRO (NW)</b>																	
3813 AA 5 MWF 130-220 FTR 032 HERWIG, R																	
WF 230-420 FTR 125																	
<b>FISH 495 SENIOR PROJECT</b>																	
>3814 A 3 TO BE ARRANGED * *																	
CREDIT/NO CREDIT ONLY																	
CONTRACT FORM AVAILABLE SEE STUDENT																	
SERVICES, FIS 213																	
<b>FISH 497 SPECIAL TOPICS (NW)</b>																	
3815 AA 3 M 1230-150 FIS 201 KARR, J																	
M 230-350 FIS 209																	
ATTAINING A SUSTAINABLE SOCIETY																	
AND DISCUSSION COMPONENT																	
3816 AB 3 M 1230-150 FIS 201 KARR, J																	
T 230-350 FIS 209																	
ATTAINING A SUSTAINABLE SOCIETY																	
AND DISCUSSION COMPONENT																	

## COLLEGE OF OCEAN & FISHERY SCIENCES

**AUTUMN QUARTER 1998**

DEPT SLN SPEC	COURSE SECTION CODE	TITLE CRD DAY	TIME TIME COMMENTS	BLDG ROOM	INSTRUCTOR	DEPT SLN SPEC	COURSE SECTION CODE	TITLE CRD DAY	TIME TIME COMMENTS	BLDG ROOM	INSTRUCTOR	DEPT SLN SPEC	COURSE SECTION CODE	TITLE CRD DAY	TIME TIME COMMENTS	BLDG ROOM	INSTRUCTOR
<b>FISHERIES CONT'D</b>																	
3817	B 1	M	1230-150	FIS 201	KARR, J												
CREDIT/NO CREDIT ONLY ATTAINING A SUSTAINABLE SOCIETY																	
<b>FISH 498 INTERNSHIP</b>																	
>3818 A 1-15 TO BE ARRANGED * * CREDIT/NO CREDIT ONLY CONTRACT FORM AVAILABLE SEE STUDENT SERVICES, FIS 213																	
<b>FISH 499 UNDERGRAD RESEARCH</b>																	
>3819 A 1-15 TO BE ARRANGED * * CONTRACT FORM AVAILABLE SEE STUDENT SERVICES, FIS 213																	
>3820 B 1-15 TO BE ARRANGED * * CREDIT/NO CREDIT ONLY CONTRACT FORM AVAILABLE SEE STUDENT SERVICE, FIS 213																	
<b>FISH 520 GRADUATE SEMINAR</b>																	
3821 A 1 Th 330-420 FIS 201 GRUE, C CREDIT/NO CREDIT ONLY GRADS ONLY RECOMMENDED FOR ALL INCOMING FISHERIES GRADUATE STUDENTS																	
<b>FISH 522 CLASS LIT FISH/AQUA</b>																	
3822 A 2 Th 130-320 FIS 209 FOOTE, C CREDIT/NO CREDIT ONLY																	
<b>FISH 526 COMM AND ECOSYSTEMS</b>																	
3823 A 3 MW 1030-1150 FIS 209 FRANCIS, R %																	
<b>FISH 529 TOPICS IN CSS</b>																	
3824 A 1 T 830-920 FTR 106 SIBLEY, T % OFFERED JOINTLY WITH CFR 529 A CREDIT/NO CREDIT ONLY																	
<b>FISH 542 PRINCIPLES MOL METH</b>																	
3825 A 3 MWF 1230-120 FTR 106 BENTZEN, P OFFERED JOINTLY WITH OCEAN 574 A																	
<b>FISH 557 EST POP PARAMETERS (NW)</b>																	
3826 A 4 TTh 1030-1220 FTR 032 SKALSKI, J																	
<b>FISH 600 INDEPN DNT STDY/RSCH</b>																	
>3827 A 1-10 TO BE ARRANGED * * CREDIT/NO CREDIT ONLY																	
<b>FISH 700 MASTERS THESIS</b>																	
>3828 A 1-10 TO BE ARRANGED * * CREDIT/NO CREDIT ONLY																	
<b>FISH 800 DOCTORAL DISSERTATN</b>																	
>3829 A 1-10 TO BE ARRANGED * * CREDIT/NO CREDIT ONLY																	
<b>FOOD SCIENCE</b>																	
<b>FD SC 521 GRAD SMNR FOOD SCI</b>																	
3776 A 1 Th 1230-120 MAR 268 PIGOTT, C CREDIT/NO CREDIT ONLY																	
<b>FD SC 600 INDEPN DNT STDY/RSCH</b>																	
>3777 A 1-10 TO BE ARRANGED * *																	
<b>FD SC 700 MASTERS THESIS</b>																	
>3778 A 1-10 TO BE ARRANGED * * GRADS ONLY FISH MAJORS ONLY																	
<b>SCHOOL OF MARINE AFFAIRS</b>																	
<b>SMA 455 MARINE BUS RUS/EEUR (I&amp;S)</b>																	
7395 A 3 MW 330-450 MAR 168 KACZYNSKI, W OFFERED JOINTLY WITH SISRE 455 A MEETS WRITING COURSE REQUIREMENT																	
<b>SMA 499 UNDERGRAD RESEARCH</b>																	
>7396 A 1-3 TO BE ARRANGED * * INSTRUCTOR I.D. MAR 105																	
<b>SMA 500 MARINE AFFAIRS</b>																	
7397 A 5 MThF 930-1020 * * GRADS ONLY SMA, LAW, IS MA MAJORS ONLY																	
<b>SMA 505 INTRO ADMIN LAW</b>																	
7398 A 2 Th 1030-1220 * * HERSHMAN, M GRADS ONLY SMA, IS MA MAJORS ONLY																	
<b>SMA 508 INTL LAW OF SEA</b>																	
7399 A 4 MW 130-220 * * BURKE, W F 1230-220 * * BURKE, W OFFERED JOINTLY WITH LAW B 561 A PLUS 1 HR *																	
<b>SMA 511 COAST ENV MGT</b>																	
7400 A 3 TTh 130-320 MAR 168 OLSON, A																	
<b>SMA 515 LAW AND MARINE ENV</b>																	
7401 A 3 MWF 830-920 * * ALLEN, C OFFERED JOINTLY WITH LAW B 565 A																	
<b>SMA 536 MICROECON MAR AFF</b>																	
7402 A 3 MW 1030-1150 MAR 268 HUPPERT, D CREDIT/NO CREDIT ONLY GRADS ONLY SMA MAJORS ONLY																	
<b>SMA 540 ECON WORLD FISH</b>																	
7403 A 3 Th 1100-1250 MAR 168 KACZYNSKI, W																	
<b>SMA 550 SPECIAL TOPICS</b>																	
7404 G 3 W 330-520 MAR 268 MILES, E OFFERED JOINTLY WITH PB AF 595 A GOVERNMENTAL RESPONSES TO GLOBAL CLIMATE CHANGE																	
7405 P 1 TO BE ARRANGED * * FLUHARTY, D CREDIT/NO CREDIT ONLY THESIS PRESENTATIONS																	
<b>SMA 600 INDEPN DNT STDY/RSCH</b>																	
>7406 A 1-10 TO BE ARRANGED * * INSTRUCTOR I.D. MAR 105																	
>7407 B 1-10 TO BE ARRANGED * * CREDIT/NO CREDIT ONLY INSTRUCTOR I.D. MAR 105																	
<b>SMA 700 MASTERS THESIS</b>																	
>7408 A 1-10 TO BE ARRANGED * * INSTRUCTOR I.D. MAR 105																	
<b>OCEANOGRAPHY</b>																	
<b>OVERLOAD POLICY: OCEAN 101 SEE INSTR AFTER CLASS OTHER COURSES CONTACT DELLA ROGERS OTB 108</b>																	
<b>OCEAN 101 SURVEY OCEANOGRAPHY (NW)</b>																	
6112 AA 5 MTWTh 930-1020 GLD 322 EMERICK, C Th 1030-1120 OCE 121 EMERICK, C																	
6113 AB 5 MTWTh 930-1020 GLD 322 EMERICK, C Th 1130-1220 OCE 121 EMERICK, C																	
6114 AC 5 MTWTh 930-1020 GLD 322 EMERICK, C F 930-1020 OCE 121 EMERICK, C																	
6115 BA 5 MTWTh 1130-1220 GLD 322 EMERICK, C Th 130-220 OCE 121 EMERICK, C																	
>6116 BB 5 MTWTh 1130-1220 GLD 322 EMERICK, C F 1030-1120 OCE 121 EMERICK, C DROP CODE REQUIRED (PD.2) *FRESHMAN INTEREST GROUP STUDENTS ONLY*																	
6117 BC 5 MTWTh 1130-1220 GLD 322 EMERICK, C F 1130-1220 OCE 121 EMERICK, C																	
6119 U 5 TTh 700-920P OTB 014 STRICKLAND, R																	
<b>OCEAN 200 INTRO OCEANOGRAPHY (NW)</b>																	
6120 A 3 MWF 930-1020 OTB 014 CARPENTER, R																	
<b>OCEAN 401 GEN PHYS OCEAN I (NW)</b>																	
6121 A 3 TTh 130-250 OTB 014 AAGAARD, K																	
<b>OCEAN 450 MAR GEOL AND GEOPHY (NW)</b>																	
6122 A 4 MTWTh 1030-1120 OTB 014 DELANEY, J																	
<b>OCEAN 499 UNDERGRAD RESEARCH</b>																	
>6123 A 1-12 TO BE ARRANGED * * INSTRUCTOR I.D. OTB 108																	
6124 B 1-3 MW 1230-150 FIS 208 LEWIS, B CREDIT/NO CREDIT ONLY OCEAN MAJORS ONLY USING COMPUTERS TO ANALYZE OCEANOGRAPHIC DATA																	
<b>OCEAN 500 CURRENT PROBS OCEAN</b>																	
6125 A 1 TO BE ARRANGED * * WARNER, M CREDIT/NO CREDIT ONLY GRADS ONLY OCEAN MAJORS ONLY																	
<b>OCEAN 501 ESTUARINE CIRC/MIX</b>																	
6126 A 3 TO BE ARRANGED * * MAC CREADY, P GREGG, M																	
<b>OCEAN 506 INTERDISCIPL OCEAN</b>																	
6127 A 3 W 330-520 MAR 268 MILES, E % OFFERED JOINTLY WITH SMA 550 G GOVT RESPONSES TO GLOBAL CLIMATE CHANGE																	
<b>OCEAN 509 SEMINAR</b>																	
6128 A 1 W 330-450 OTB 014 CREDIT/NO CREDIT ONLY OCEAN MAJORS ONLY																	
<b>OCEAN 510 PHYSICS OCEAN CIRC</b>																	
6129 A 5 MTWTh 930-1020 OTB 205 Th 300-420 OTB 205																	
<b>OCEAN 511 FLUID DYNAMICS</b>																	
6130 A 4 MW 1100-1220 ATG 310C RHINES, P Th 1130-1220 OTB 014 OFFERED JOINTLY WITH ATM 5 505 A																	
<b>OCEAN 516 OCEAN CIRC THEORIES</b>																	
6131 A 3 TTh 130-250 OTB 211 THOMPSON, L																	
<b>OCEAN 520 MARINE CHEMISTRY</b>																	
6132 A 5 TO BE ARRANGED * * HEDGES, J EMERSON, S																	
<b>OCEAN 529 SMNR IN CHEM OCEAN</b>																	
6133 A 1 F 1230-120 * * CREDIT/NO CREDIT ONLY OCEAN MAJORS ONLY CURRENT THEORY & RESEARCH																	
<b>OCEAN 539 SMNR IN BIOL OCEAN</b>																	
6134 A 1 T 1130-1220 * * CREDIT/NO CREDIT ONLY OCEAN MAJORS ONLY CURRENT THEORY & RESEARCH																	
<b>OCEAN 549 SMNR GEOGPHY OCEAN</b>																	
6135 A 1 Th 1230-120 * * CREDIT/NO CREDIT ONLY OCEAN MAJORS ONLY CURRENT THEORY & RESEARCH																	
<b>OCEAN 569 TPCS PHYSICAL OCEAN</b>																	
6136 A 3 TO BE ARRANGED * * 6137 B 3 TO BE ARRANGED * *																	
<b>OCEAN 574 PRINCIPLES MOL METH</b>																	
6138 A 3 MWF 1230-120 FTR 106 ARMBRUST, E OFFERED JOINTLY WITH FISH 542 A BENTZEN, P																	
<b>OCEAN 582 RIVER BIOGEOCHEM</b>																	
6139 A 3 TO BE ARRANGED * * DEVOL, A RICHEY, J																	
<b>OCEAN 600 INDEPN DNT STDY/RSCH</b>																	
>6140 A 1-10 TO BE ARRANGED * * GRADS ONLY OCEAN MAJORS ONLY INSTRUCTOR I.D. OTB 108																	

**SYMBOLS**

VLPA = Visual, Literary and Performing Arts  
 I&S = Individuals and Societies  
 NW = Natural World  
 QSR = Quantitative, Symbolic, or Formal Reasoning  
 C = English Composition  
 P = See Web Catalog for Prerequisites - [www.washington.edu/students/crscat](http://www.washington.edu/students/crscat)

H = Honors Course  
 > = Limited enrollment in this section, students  
 must obtain Entry Code or Faculty Number

PD1 = Period I (May 8-Jun. 21)  
 PD2 = Period II (Jun. 22-Sep. 27)  
 PD3 = Period III (Sep. 28-Oct. 11)  
 PD4 = Period IV (Oct. 12-Nov 15)

"How to Read Course Listings" (See back of Time Schedule)

% = New Course See [www.washington.edu/students/crscat](http://www.washington.edu/students/crscat)



## AUTUMN QUARTER 1998

## SCHOOL OF PHARMACY

DEPT COURSE TITLE							DEPT COURSE TITLE							DEPT COURSE TITLE									
SLN	SECTION	CRD	DAY	TIME	BLDG	ROOM	INSTRUCTOR	SLN	SECTION	CRD	DAY	TIME	BLDG	ROOM	INSTRUCTOR	SLN	SECTION	CRD	DAY	TIME	BLDG	ROOM	INSTRUCTOR
COMMENTS							COMMENTS							COMMENTS									
<b>OCEANOGRAPHY CONT'D</b>																							
OCEAN 700 MASTERS THESIS																							
>6142 A 1-10 TO BE ARRANGED * *																							
GRADS ONLY																							
OCEAN MAJORS ONLY																							
INSTRUCTOR I.D. OTB 108																							
OCEAN 800 DOCTORAL DISSERTATN																							
>6144 A 1-10 TO BE ARRANGED * *																							
GRADS ONLY																							
OCEAN MAJORS ONLY																							
INSTRUCTOR I.D. OTB 108																							
<b>SCHOOL OF PHARMACY</b>																							
<b>MEDICINAL CHEMISTRY</b>																							
MEDCH 402AA ALL SECTIONS - LECTURES MEET ON																							
WEDNESDAY ONLY WHEN WEDNESDAY 8:30 LECTURES DO																							
NOT MEET.																							
MEDCH 402 MEDICINAL CHEM P																							
5311 AA 3 MWF 930-1020 HST T747 NELSON,S																							
ELMER,G																							
T 930-1020 HSD H172N																							
5312 AB 3 MWF 930-1020 HST T747 NELSON,S																							
ELMER,G																							
Th 830-920 HSD H172N																							
5313 AC 3 MWF 930-1020 HST T747 NELSON,S																							
ELMER,G																							
Th 930-1020 HSD H172N																							
MEDCH 420 ALT AND COMP MED																							
>5314 A 2 Th 130-320 HST T639 ELMER,G																							
% CREDIT/NO CREDIT ONLY																							
MEDCH 495 SPECIAL STUDIES																							
>5315 A 1-6 TO BE ARRANGED * *																							
CREDIT/NO CREDIT ONLY																							
MEDCH 499 UNDERGRAD RESEARCH																							
>5316 A VAR TO BE ARRANGED * *																							
MEDCH 501 ADV MEDICNL CHEM																							
5317 A 4 TO BE ARRANGED * *																							
NELSON,S																							
ELMER,G																							
NELSON,W																							
DAGGETT,V																							
TRAGER,W																							
KUNZE,K																							
MEDCH 520 SEMINAR																							
5318 A 1 Th 1230-120 HSK K069 DAGGETT,V																							
OFFERED JOINTLY WITH PCEUT 520 A																							
CREDIT/NO CREDIT ONLY																							
GRADS ONLY																							
NO PHARM MAJORS																							
MEDCH 525 METH DRUG METAB																							
5319 A 3 TO BE ARRANGED * *																							
ATKINS,W																							
DAGGETT,V																							
THUMMEL,K																							
RETTIE,A																							
KUNZE,K																							
MEDCH 560 MECHANISTIC MED CHEM																							
5320 A 1 TO BE ARRANGED * *																							
NELSON,S																							
CREDIT/NO CREDIT ONLY																							
MEDCH 561 OXYGENASES MED CHEM																							
5321 A 1 TO BE ARRANGED * *																							
RETTIE,A																							
CREDIT/NO CREDIT ONLY																							
MEDCH 562 DRUG ACTION METAB																							
5322 A 1 TO BE ARRANGED * *																							
NELSON,W																							
CREDIT/NO CREDIT ONLY																							
MEDCH 563 ENZYM MED CHEM																							
5323 A 1 TO BE ARRANGED * *																							
ATKINS,W																							
CREDIT/NO CREDIT ONLY																							
MEDCH 564 MECH & PHARM STDYS																							
5324 A 1 TO BE ARRANGED * *																							
ELMER,G																							
CREDIT/NO CREDIT ONLY																							
MEDCH 565 MASS SPEC: TOPICS																							
5325 A 1 TO BE ARRANGED * *																							
HACKETT,M																							
CREDIT/NO CREDIT ONLY																							
MEDCH 566 MECH ASPECT DRG METB																							
5326 A 1 TO BE ARRANGED * *																							
TRAGER,W																							
CREDIT/NO CREDIT ONLY																							
MEDCH 567 MODELING MED CHEM																							
5327 A 1 TO BE ARRANGED * *																							
DAGGETT,V																							
CREDIT/NO CREDIT ONLY																							
MEDCH 568 P450 BIOCHEMISTRY																							
5328 A 1 TO BE ARRANGED * *																							
KUNZE,K																							
% CREDIT/NO CREDIT ONLY																							
MEDCH 582 TOPICS IN MED CHEM																							
5329 U 1 M 330-520 HST T473 ATKINS,W																							
CREDIT/NO CREDIT ONLY																							
MEDCH 590 PHARM D THESIS																							
>5330 A 1 TO BE ARRANGED * *																							
% CREDIT/NO CREDIT ONLY																							
MEDCH 599 CUMULATIVE EXAMS																							
5331 A 1 TO BE ARRANGED * *																							
ATKINS,W																							
% CREDIT/NO CREDIT ONLY																							
MEDCH 600 INDEPNNT STDY/RSCH																							
>5332 A 1-10 TO BE ARRANGED * *																							
CREDIT/NO CREDIT ONLY																							
MEDCH 700 MASTERS THESIS																							
>5333 A 1-10 TO BE ARRANGED * *																							
CREDIT/NO CREDIT ONLY																							
MEDCH 800 DOCTORAL DISSERTATN																							
>5334 A 1-10 TO BE ARRANGED * *																							
CREDIT/NO CREDIT ONLY																							
<b>PHARMACEUTICS</b>																							
ENTRY CODES ARE AVAILABLE IN HSD H362																							
PCEUT 331 ALL SECTIONS - EC HSD H362; REQUIRED																							
CONFERENCE MON 01:30-02:20																							
PCEUT 331 PHARMACEUT FORMULTN																							
>6370 AA 4 MWF 1030-1120 HST T733 UNADKAT,J																							
LEE,S																							
M 130-220 HST T733 LEE,S																							
M 230-420 HST T482 LEE,S																							
>6371 AB 4 MWF 1030-1120 HST T733 UNADKAT,J																							
LEE,S																							
M 130-220 HST T733 LEE,S																							
T 1100-1250 HST T482																							
>6372 AC 4 MWF 1030-1120 HST T733 UNADKAT,J																							
LEE,S																							
M 130-220 HST T733 LEE,S																							
T 130-320 HST T482																							
PCEUT 493 CURR BIOMED LIT																							
6373 A 1 W 130-220 HST T359																							
% CREDIT/NO CREDIT ONLY																							
PCEUT 507 DRUG THER DISC GRP																							
6374 A 1 F 1230-120 HST T739 GIBALDI,M																							
CREDIT/NO CREDIT ONLY																							
PCEUT 510 DRUG INTERACTIONS																							
6375 A 2 F 1030-1220 HST T625 SHEN,D																							
PCEUT 520 SEMINAR																							
6376 A 1 Th 1230-120 HSK K069 THUMMEL,K																							
OFFERED JOINTLY WITH MEDCH 520 A																							
CREDIT/NO CREDIT ONLY																							
GRADS ONLY																							
NO PHARM MAJORS																							
PCEUT 525 METH DRUG METAB																							
6377 A 3 TO BE ARRANGED * *																							
ATKINS,W																							
DAGGETT,V																							
THUMMEL,K																							
RETTIE,A																							
KUNZE,K																							
PCEUT 583 TOPICS IN PCEUT																							
6378 A 1 Th 130-220 * *																							
HO,R																							
CREDIT/NO CREDIT ONLY																							
PCEUT 586 PHARM BIOTECHNOLOGY																							
6379 A 3 MWF 1130-1220 HST T474 HO,R																							
GIBALDI,M																							
THUMMEL,K																							
PCEUT 590 PHARM D THESIS																							
>6380 A 1 TO BE ARRANGED * *																							
% CREDIT/NO CREDIT ONLY																							
PCEUT 598 INDEPENDNT RESEARCH																							
>6381 A VAR TO BE ARRANGED * *																							
PCEUT 599 CUMULATIVE EXAMS																							
>6382 A 1 TO BE ARRANGED * *																							
CREDIT/NO CREDIT ONLY																							
PCEUT 600 INDEPNNT STDY/RSCH																							
>6383 A 1-10 TO BE ARRANGED * *																							
CREDIT/NO CREDIT ONLY																							
PCEUT 700 MASTERS THESIS																							
>6384 A 1-10 TO BE ARRANGED * *																							
CREDIT/NO CREDIT ONLY																							
PCEUT 800 DOCTORAL DISSERTATN																							
>6385 A 1-10 TO BE ARRANGED * *																							
CREDIT/NO CREDIT ONLY																							
<b>PHARMACY</b>																							
ENTRY CODES ARE AVAILABLE IN HSD H362 FOR UGRAD																							
ENTRY CODES ARE AVAILABLE IN HST T341 FOR GRAD																							
PHARM 305 INTRO PHARM PRACT																							
>6448 A 3 TO BE ARRANGED * *																							
CREDIT/NO CREDIT ONLY																							
INSTRUCTOR I.D. HSD H362																							
PHARM 309 QUANT METHODS I																							
>6449 AA 3 MWF 1130-1220 HST T739 STERGACHIS,A																							
O SULLIVAN,T																							
MURRI,N																							
F 1130-1220 HST T482 MURRI,N																							
LAB MEETS WHEN THERE IS NO																							
FRIDAY LECTURE																							
>6450 AB 3 MWF 1130-1220 HST T739 STERGACHIS,A																							
MURRI,N																							
F 1230-120 HST T482 MURRI,N																							
LAB MEETS WHEN THERE IS NO																							
FRIDAY LECTURE																							
>6451 AC 3 MWF 1130-1220 HST T739 STERGACHIS,A																							
O SULLIVAN,T																							
MURRI,N																							
F 130-220 HST T482 MURRI,N																							
LAB MEETS WHEN THERE IS NO																							
FRIDAY LECTURE																							
PHARM 335 DISP PRACTICUM																							
6452 A 2-4 TO BE ARRANGED * *																							
O SULLIVAN,T																							
CREDIT/NO CREDIT ONLY																							
PHARM 403 CHEM DEPN CONCEPTS																							
6453 A 1 W 830-920 HST T747 LIPPERT,M																							
ADD CODE REQUIRED (PD.3)																							
PHARM 412 O-T-C DRUGS																							
6454 A 2 TO BE ARRANGED * *																							
KRADJAN,W																							
PHARM 445 PUB HLT APP PHARM I P																							
6455 A 3 TO BE ARRANGED * *																							
GARDNER,J																							
PHARM MAJORS ONLY																							
PHARM 468 CASES IN PHARM CARE																							
6456 A 3 T 1230-320 HSI I130 DAWSON,K																							
EC HSD H362; 3RD YR PHARM STDNTS;																							
PHARM 488 ELECT ADV PRACTICUM																							
>6458 B 1-16 TO BE ARRANGED * *																							
PLEIN,J																							
CREDIT/NO CREDIT ONLY																							
PHARM MAJORS ONLY																							
EC HSD H362; LONG TERM CARE																							
PHARM 489 DRUG INFORMATION																							
>6459 A 4-8 TO BE ARRANGED * *																							
MURRI,N																							
CREDIT/NO CREDIT ONLY																							
EC HSD H362																							
PHARM 495 SPEC STUDIES PHARM																							
>6462 A VAR TO BE ARRANGED * *																							
DAGGETT,V																							
INSTRUCTOR I.D. HSD H362																							
PHARM 497 DRUG THER FOR ELDER																							
>6463 AA 4 T 430-620P HST T747 PLEIN,J																							
T 630-800P HST T747																							
OFFERED JOINTLY WITH PHARM 550 U																							
EC HSD H362; OR PERM OF INSTR																							
PHARM 499 UNDERGRAD RESEARCH																							
>6464 A VAR TO BE ARRANGED * *																							
CREDIT/NO CREDIT ONLY																							
INSTRUCTOR I.D. HSD H362																							
PHARM 508 CLIN KINETICS II																							
6465 U 3 TTh 330-500 HST T478 BAUER,L																							
CREDIT/NO CREDIT ONLY																							
PHARM 509 MED LIT EVAL																							
6466 A 2 TO BE ARRANGED * *																							
GIBALDI,M																							
>6467 B 2 TO BE ARRANGED * *																							
O SULLIVAN,T																							
6468 C 2 TO BE ARRANGED * *																							
ODEGARD,P																							
>6469 D 2 TO BE ARRANGED * *																							
HARVEY,E																							
6470 E 2 TO BE ARRANGED * *																							
ODEGARD,P																							
PHARM 515 PHARM ACUTE ILLNESS																							
6473 A 3 T 1230-320 UMC CC610 SIMPSON,T																							
% NURSING ONLY																							

**SCHOOL OF PHARMACY**
**AUTUMN QUARTER 1998**

DEPT COURSE SLN SECTION SPEC CODE	TITLE CRD	DAY	TIME	BLDG ROOM	INSTRUCTOR	DEPT COURSE SLN SECTION SPEC CODE	TITLE CRD	DAY	TIME	BLDG ROOM	INSTRUCTOR	DEPT COURSE SLN SECTION SPEC CODE	TITLE CRD	DAY	TIME	BLDG ROOM	INSTRUCTOR
<b>PHARMACY CONT'D</b>						<b>PHARM 697 GRADUATE SEMINAR</b>						<b>BIOST 593 CANCER PREV RES LAB</b>					
<b>PHARM 534 COST-OUTCOME EVAL 1</b>						6501 A 1 TO BE ARRANGED * * CHRISTENSEN						>1826 ZA 3 TO BE ARRANGED * * WHITE, J					
6475 A 3 W 900-1150 HSI I132 SULLIVAN, S						% CREDIT/NO CREDIT ONLY						OFFERED JOINTLY WITH EPI 593 ZA					
OFFERED JOINTLY WITH HSERV 583 A						<b>PHARM 600 INDEPNDNT STDY/RSCH</b>						CREDIT/NO CREDIT ONLY					
<b>PHARM 543 PHARM LAWS &amp; ETHICS</b>						>6502 A 1-10 TO BE ARRANGED * *						PERM OF INSTR					
6476 A 4 M 230-400 HST T739 RITCHIE, C						CREDIT/NO CREDIT ONLY						<b>BIOST 600 INDEPNDNT STDY/RSCH</b>					
W 230-400 HST T639						<b>PHARM 700 MASTER'S THESIS</b>						>1827 A 1-10 TO BE ARRANGED * *					
Th 230-320 * *						>6503 A 1-10 TO BE ARRANGED * *						CREDIT/NO CREDIT ONLY					
WILLIAMS, C						% CREDIT/NO CREDIT ONLY						<b>BIOST 700 MASTERS THESIS</b>					
HAZLET, T						<b>PHARM 800 DOCTORAL DISSERTATN</b>						>1828 A 1-10 TO BE ARRANGED * *					
<b>PHARM 550 P'THER OLDER ADULTS</b>						>6504 A 1-10 TO BE ARRANGED * *						CREDIT/NO CREDIT ONLY					
>6477 U 4 T 430-620P HST T747 PLEIN, J						% CREDIT/NO CREDIT ONLY						<b>BIOST 800 DOCTORAL DISSERTATN</b>					
T 630-800P HST T747						<b>SCHOOL OF PUBLIC HEALTH &amp; COMMUNITY MED</b>						>1829 A 1-10 TO BE ARRANGED * *					
OFFERED JOINTLY WITH PHARM 497 AA						<b>BIOSTATISTICS</b>						CREDIT/NO CREDIT ONLY					
FRIDAY LECTURE 12:30-3:20 IN HST T639						<b>ENTRY CODES ARE AVAILABLE IN HSD F600</b>						<b>ENVIRONMENTAL HEALTH</b>					
SIGN UP FOR SECTIONS AA AND AB MUST SIGN UP FOR						<b>BIOST 511 MED BIOMETRY I</b>						ENTRY CODES ARE AVAILABLE IN HSD F461					
PAL 5 ON WEDNESDAYS 12:30-2:30. YOUR PHARM 509						3411 AA 4 MWF 930-1020 HST T439						<b>ENV H 311 INTRO TO ENV HEALTH</b>					
(LIT EVAL) CHOICES ARE EITHER SECTIONS A, C OR E.						1811 AA 4 MWF 930-1020 HST T439						3593 A 3 MWF 930-1020 HST T473 TRESER, C					
<b>PHARM 560 THERAPEUTICS I</b>						1812 AB 4 MWF 930-1020 HST T439						<b>ENV H 430 ENVIRN SAMPLING</b>					
6487 AA 10 TO BE ARRANGED * *						1813 AC 4 MWF 930-1020 HST T439						3594 ZH 3 M 130-320 HST T369 SAMADPOUR, M					
TO BE ARRANGED * *						1814 AD 4 MWF 930-1020 HST T439						WF 130-420 HST T369 SAMADPOUR, M					
TO BE ARRANGED * *						1815 BA 4 MWF 930-1020 HST T439						SENIOR STANDING REQUIRED					
6488 AB 10 TO BE ARRANGED * *						3412 AA 4 T 130-250 HST T360						<b>ENV H 440 WATER &amp; WASTE SANIT</b>					
TO BE ARRANGED * *						>1816 AA 4 T 130-250 HST T360						3595 A 4 MF 1030-1220 HSD E216 LENNING, D					
TO BE ARRANGED * *						Th 130-250 HST T360						ENV H MAJORS ONLY (PD.1&2)					
6489 AC 10 TO BE ARRANGED * *						W 830-920 HST T359						ADD CODE REQUIRED (PD.3)					
TO BE ARRANGED * *						<b>BIOST 514 BIOSTATISTICS I</b>						NONMAJORS REQUIRE 2 COURSES EACH IN					
TO BE ARRANGED * *						>1817 AA 4 T 1130-1245 HSI I140						BIOL AND CHEM; ENV H 311 &					
6490 AD 10 TO BE ARRANGED * *						OFFERED JOINTLY WITH STAT 534 A						MICROBIOL COURSES HELPFUL.					
TO BE ARRANGED * *						<b>BIOST 534 STAT COMPUTING</b>						<b>ENV H 483 EXPOSURE ASSESSMENT</b>					
TO BE ARRANGED * *						1817 A 3 TTh 1130-1245 HSI I140						3596 A 3 TTh 130-250 HST T747 FENSKER, R					
6491 AE 10 TO BE ARRANGED * *						OFFERED JOINTLY WITH STAT 534 A						<b>ENV H 481 AIR POLL CONTROL</b>					
FRI LC 11:30-4:20 HST T733						<b>BIOST 536 CAT ANALYSIS EPIDEM</b>						3597 A 3 TTh 930-1120 MOR 221 PILAT, M					
6491 AE 10 TO BE ARRANGED * *						>1818 A 4 T 1230-120 HST T739 BARLOW						OFFERED JOINTLY WITH CIVE 490 A					
TO BE ARRANGED * *						TTh 130-320 HST T739						<b>ENV H 470 EH PRAC ADM &amp; MGT</b>					
TO BE ARRANGED * *						OFFERED JOINTLY WITH EPI 536 A						3598 A 2 MW 1230-120 HST T360A TRESER, C					
6492 AF 10 TO BE ARRANGED * *						EC SEE INSTR; PREREQ: BIOST 513A/						OSAKI, C					
TO BE ARRANGED * *						513A OR EPI 514 515A						<b>ENV H 480 ENVRNMTL HLTH PROBS</b>					
6493 AG 10 TO BE ARRANGED * *						<b>BIOST 570 ADV APPL LIN MODELS</b>						>3600 A VAR TO BE ARRANGED * *					
TO BE ARRANGED * *						1819 AA 3 MWF 130-220 HST T739 EMERSON						<b>ENV H 482 EH INTERNSHIP</b>					
TO BE ARRANGED * *						W 1230-120 HST T635						3601 A 2-15 TO BE ARRANGED * *					
6494 AH 10 TO BE ARRANGED * *						OFFERED JOINTLY WITH STAT 570 AA						CREDIT/NO CREDIT ONLY					
TO BE ARRANGED * *						<b>BIOST 576 STAT METH SURV DATA</b>						ENV H MAJORS ONLY					
TO BE ARRANGED * *						1820 A 3 MW 900-1020 HST T359 LIN						<b>ENV H 497 ENVH SPEC ELECTVS</b>					
6495 A 5 TO BE ARRANGED * *						OFFERED JOINTLY WITH STAT 576 A						3602 A VAR F 1230-120 HST T474					
CREDIT/NO CREDIT ONLY						SURVIVAL DATA						UNDERGRADATE SEMINAR					
<b>PHARM 576 INST CLIN PRACT</b>						<b>BIOST 578 SPEC TOP ADV BIOST</b>						<b>ENV H 499 UNDERGRAD RESEARCH</b>					
6495 A 5 TO BE ARRANGED * *						1821 A 3 T 930-1050 HST T360A						>3603 A VAR TO BE ARRANGED * *					
CREDIT/NO CREDIT ONLY						Th 930-1050 HST T360						<b>ENV H 514 ENV &amp; OCCUP TOXOL I</b>					
<b>PHARM 576 AMB CARE CLIN PRC</b>						OFFERED JOINTLY WITH STAT 578 A						3604 A 3 MWF 1130-1220 HST T530 OMIECINSKI, C					
6496 A 5 TO BE ARRANGED * *						CREDIT/NO CREDIT ONLY						TUE 330-420 HST T473 OMIECINSKI, C					
CREDIT/NO CREDIT ONLY						1822 B 3 MW 900-1020 HST T474						OPT'L TUE 3:30-4:20 HST T473					
<b>PHARM 577 ADVANCED PRACTICUM</b>						OFFERED JOINTLY WITH STAT 578 B						<b>ENV H 558 EXPOSURE ANALYSIS</b>					
6497 A 5 TO BE ARRANGED * *						<b>BIOST 580 BIOSTAT SMNR</b>						3605 A 3 W 130-320 HSD E216 SEIXAS, N					
CREDIT/NO CREDIT ONLY						1823 A 1 Th 330-520 HST T639						MORGAN, M					
<b>PHARM 578 ADV ELECT PRACTICUM</b>						CREDIT/NO CREDIT ONLY						<b>ENV H 559 APPLIED IH</b>					
6499 A 1-10 TO BE ARRANGED * *						>1824 B 1 T 400-450 HST T639						3606 A 2 TO BE ARRANGED * *					
% CREDIT/NO CREDIT ONLY						CREDIT/NO CREDIT ONLY						CAMP, J					
<b>PHARM 590 PHARM D THESIS</b>						DROP CODE REQUIRED						MORGAN, M					
>6500 A 1 TO BE ARRANGED * *						<b>BIOST 580 BIOSTAT CONSULTING</b>						<b>ENV H 560 IND SAF &amp; HLTH: ORG</b>					
% CREDIT/NO CREDIT ONLY						>1825 A 3 TO BE ARRANGED * *						3607 A 4 TTh 300-450 HSD E216 GLEASON, R					
<b>SYMBOLS</b>						CREDIT/NO CREDIT ONLY						FOR SECOND YEAR GRAD STUDENTS.					
VLPA = Visual, Literary and Performing Arts						THURS, PLUS 4 HRS *						<b>ENV H 562 TEC ASP OPSAF &amp; HLTH</b>					
I&S = Individuals and Societies												3608 A 3 M 900-1145 HST T663 GLEASON, R					
NW = Natural World																	
QSR = Quantitative, Symbolic, or Formal Reasoning																	
C = English Composition																	
P = See Web Catalog for Prerequisites - www.washington.edu/students/crscat																	

VLPA = Visual, Literary and Performing Arts

I&amp;S = Individuals and Societies

NW = Natural World

QSR = Quantitative, Symbolic, or Formal Reasoning

C = English Composition

P = See Web Catalog for Prerequisites - www.washington.edu/students/crscat

H = Honors Course

&gt; = Limited enrollment in this section, students must obtain Entry Code or Faculty Number

"How to Read Course Listings" (See back of Time Schedule)

% = New Course See www.washington.edu/students/crscat

PD1 = Period I (May 8-Jun. 21)

PD2 = Period II (Jun. 22-Sep. 27)

PD3 = Period III (Sep. 28-Oct. 11)

PD4 = Period IV (Oct. 12-Nov 15)

# UNIVERSITY OF WASHINGTON

**AUTUMN QUARTER 1998**

**SCHOOL OF PUBLIC HEALTH & COMMUNITY MED**

DEPT COURSE TITLE	DEPT COURSE TITLE	DEPT COURSE TITLE
SLN SECTION CRD DAY TIME BLDG ROOM INSTRUCTOR	SLN SECTION CRD DAY TIME BLDG ROOM INSTRUCTOR	SLN SECTION CRD DAY TIME BLDG ROOM INSTRUCTOR
SPEC CODE COMMENTS	SPEC CODE COMMENTS	SPEC CODE COMMENTS

**ENVIRONMENTAL HEALTH CONT'D**

<b>ENV H 564 HLTH &amp; SAF PROB-IND</b>						
>3609	A	2	F	1030-1220	HST T663A	SEIXAS,N
FIELD TRIPS MAY REQUIRE ADDT'L HOURS ON FRIDAY; PERM OF INSTR						
<b>ENV H 577 RISK ASSESSMENT</b>						
3610	A	3/4	TTh	900-1020	FIS 201	
OFFERED JOINTLY WITH CEWA 577 A REGULAR CLASS TTH 9:00-10:20; EXTRA CREDIT TTH 8:00-9:00						
<b>ENV H 580 ENV HLTH SEMINAR</b>						
3611	A	1	Th	1230-120	HST T625	
CREDIT/NO CREDIT ONLY						
<b>ENV H 581 ENVIRON HLTH READIN</b>						
3612	A	1	T	1230-120	HST T531	LUCHTEL,D BURBACHER,T
CREDIT/NO CREDIT ONLY						
<b>ENV H 590 SELECTED TOPICS</b>						
3613	A	1-6	M	130-420	HST T474A	DANIELL,W
CREDIT/NO CREDIT ONLY OCCUPATIONAL & ENVIRONMENTAL DISEASE						
3614	B	1	W	1230-120	HST T474A	YOST,M
CREDIT/NO CREDIT ONLY CURRENT TOPICS IN OCCUPATIONAL HYGIENE						
3615	C	1	M	130-420		DANIEL,BILL
CREDIT/NO CREDIT ONLY OCCUPATIONAL & ENVIRONMENTAL DISEASE						
<b>ENV H 591 CURRENT TOPICS TOX</b>						
3616	A	1	Th	145-220	NOC *	KAVANAGH,T
CREDIT/NO CREDIT ONLY OFF CAMPUS AT 4225 ROOSEVELT WAY, ROOM 229						
<b>ENV H 593 CURRENT TOPICS-RISK</b>						
3617	A	1		TO BE ARRANGED		FAUSTMAN,E GILBERT,S
CREDIT/NO CREDIT ONLY 4225 ROOSEVELT WAY NE. ROOM 229						
<b>ENV H 595 RESEARCH ROTATION</b>						
>3618	A	3		TO BE ARRANGED		
<b>ENV H 596 CR ISS OCC/ENV MED</b>						
8563	A	2	Th	330-520		KAUFMAN,J
* OFFERED JOINTLY WITH NURS 580 A						
<b>ENV H 599 FIELD STUDIES</b>						
>3619	A	2-6		TO BE ARRANGED		
CREDIT/NO CREDIT ONLY						
3620	B	2-6		TO BE ARRANGED		
CREDIT/NO CREDIT ONLY OCCUPATIONAL MEDICINE CLINIC						
<b>ENV H 600 INDEPNONT STDY/RSCH</b>						
>3621	A	1-10		TO BE ARRANGED		
GRADS ONLY						
<b>ENV H 700 MASTERS THESIS</b>						
>3623	A	1-10		TO BE ARRANGED		
GRADS ONLY						
<b>ENV H 800 DOCTORAL DISSERTATN</b>						
>3624	A	1-10		TO BE ARRANGED		

**EPIDEMIOLOGY**

<b>EPI 420 INTRO TO EPIDEMIOLOG (NW)</b>						
3625	A	3	TTh	1030-1220	HST T733	BYNUM,C
NO GRADS						
<b>EPI 497 EPI SPEC ELECTVVS</b>						
>3626	A	VAR		TO BE ARRANGED		
CREDIT/NO CREDIT ONLY INSTRUCTOR I.D. HSD F346						
<b>EPI 499 UNDERGRAD RESEARCH</b>						
>3627	A	VAR		TO BE ARRANGED		
CREDIT/NO CREDIT ONLY INSTRUCTOR I.D. HSD F346						
<b>EPI 511 INTRO TO EPIDEMIOLOG</b>						
3628	A	4	TTh	1030-1220	HST T625	KUKULL,W
GRADS,1-YR PRO,2-YR PRO ONLY						
<b>EPI 512 EPIDEM METHODS I</b>						
3629	A	4	TTh	1030-1220	HST T739	KOEPSSELL,T WEISS,N

<b>EPI 519 EPID CARDIOVASC DIS</b>						
>3630	A	3	TTh	1000-1120	HST T663	SISCOVICK,D PSATY,B
EC HSD F346						
<b>EPI 520 INFECT DIS EPIDEM</b>						
3631	A	4	WF	130-320	HST T531	FOY,H JACKSON,L
<b>EPI 530 AIDS MULTIDISC APPR</b>						
3632	A	2	WF	1030-1150	HSD D209	KREISS,J KOUTSKY,L
OFFERED JOINTLY WITH MED 530 A CREDIT/NO CREDIT ONLY						
<b>EPI 531 PROB INTERNATL HLTH</b>						
>3633	A	4	TTh	830-950	HST T359	GLOYD,S
OFFERED JOINTLY WITH HSERV 531 A EC HSD F346						
<b>EPI 536 CAT ANALYSIS EPIDEM</b>						
>3634	A	4	T	1230-120	HST T739	BARLOW,W BARLOW,W
TTh 130-320 HST T739 OFFERED JOINTLY WITH BIOST 536 A EC HSD F346						
<b>EPI 583 EPIDEMIOLOG SEMINAR</b>						
3635	A	1	T	330-450	HST T739	
CREDIT/NO CREDIT ONLY						
<b>EPI 590 SELECTED TOPICS</b>						
>3636	D	2	F	1200-120	HST T360A	KRISTAL,A
CREDIT/NO CREDIT ONLY GRADS ONLY NO FRESHMEN,SOPHOMRS,JUNIORS,SENIORS GRANT WRITING; EC HSD F346						
3637	E	2	Th	130-320	HST T351	
CREDIT/NO CREDIT ONLY PUBLIC HLTH SURVEILLANCE						
<b>EPI 591 CURRENT LIT IN EPI</b>						
>3638	A	1	Th	1230-120	HST T474	
CREDIT/NO CREDIT ONLY EC HSD F346						
<b>EPI 592 PROGRAM SEMINARS</b>						
3639	C	1	M	1230-120	HST T498	BELL,M
OFFERED JOINTLY WITH HSERV 592 C CREDIT/NO CREDIT ONLY MCH RSCH SEM						
>3640	D	1	F	330-450	HST T360	GOLDBAUM,C
OFFERED JOINTLY WITH HSERV 592 D CREDIT/NO CREDIT ONLY ADD CODE REQUIRED (PD.1) EC HSD F346 PREVENTIVE MEDICINE SEMINAR						
>3641	F	1	F	230-420	HST I132	GLOYD,S GISH,O
OFFERED JOINTLY WITH HSERV 592 F CREDIT/NO CREDIT ONLY INTL HLTH PROC SEMINAR; EC HSD F346						
<b>EPI 593 CANCER PREV RES LAB</b>						
>3642	ZA	3		TO BE ARRANGED		WHITE,J
OFFERED JOINTLY WITH BIOST 593 ZA CREDIT/NO CREDIT ONLY EC HSD F346; PERM OF INSTR						
<b>EPI 595 MASTERS PRACTICUM</b>						
>3643	A	1-12		TO BE ARRANGED		
CREDIT/NO CREDIT ONLY INSTRUCTOR ID HSD F346						
<b>EPI 600 INDEPNONT STDY/RSCH</b>						
>3644	A	1-10		TO BE ARRANGED		
CREDIT/NO CREDIT ONLY INSTRUCTOR I.D. HSD F346						
<b>EPI 700 MASTERS THESIS</b>						
>3646	A	1-10		TO BE ARRANGED		
CREDIT/NO CREDIT ONLY INSTRUCTOR I.D. HSD F346						
<b>EPI 800 DOCTORAL DISSERTATN</b>						
>3647	A	1-10		TO BE ARRANGED		
CREDIT/NO CREDIT ONLY INSTRUCTOR I.D. HSD F342						

**HEALTH SERVICES, DEPARTMENT OF HEALTH SERVICES**

ENTRY CODES ARE AVAILABLE IN HSD H868A

<b>HSERV 475 PERSPECTS MED ANTH</b>						
>4350	A	5	TTh	130-350	DEN 211	RHODES,L
OFFERED JOINTLY WITH ANTH 475 A JUNIORS,SENIORS ONLY						

<b>HSERV 480 PUBLIC HLTH ISSUES</b>						
4351	A	1	M	1130-1220	HST T359	SPIGNER,C
* CREDIT/NO CREDIT ONLY						
<b>HSERV 499 INDEPENDENT STUDY</b>						
4352	A	1-6		TO BE ARRANGED		
CREDIT/NO CREDIT ONLY						
<b>HSERV 504 MASS MEDIA AND HLTH</b>						
4353	A	3	MW	130-250	HSI I132	MEISCHKE,H
<b>HSERV 511 INTRO HC &amp; PUB HLTH</b>						
4354	A	3-4	TTh	830-950	HST T439	DOWLING,W
F 1030-1150 HST T531 DOWLING,W GRADS ONLY OTHERS BY PERM; ONLY HSERV MJ SHOULD TAKE THIS CLASS FOR 4 CR						
<b>HSERV 518 SOC &amp; ETH ISS HSERV</b>						
>4356	A	2		TO BE ARRANGED		
<b>HSERV 522 HEALTH PROGRAM EVAL</b>						
>4358	A	3	TTh	1030-1150	FIS 201	GREMSONSKI,D
GRADS ONLY PROGRAM EVALUATION						
<b>HSERV 531 PROB INTERNATL HLTH</b>						
>4360	A	4	TTh	830-950	HST T359	GLOYD,S
OFFERED JOINTLY WITH EPI 531 A						
<b>HSERV 533 POP HEALTH DEVELOP</b>						
4361	A	2	F	230-350	HST T360	POVEY,W
<b>HSERV 541 MATER CHILD HLTH I</b>						
4362	A	3	MW	130-250	HST T498	BELL,M
GRADS ONLY OTHERS BY PERM						
<b>HSERV 553 POL OF HLTH CARE</b>						
4364	A	3	W	330-620	HST T359	
GRADS ONLY OTHERS BY PERM						
<b>HSERV 583 COST-OUTCOME EVAL 1</b>						
>4367	A	3	W	900-1150	HSI I132	
OFFERED JOINTLY WITH PHARM 534 A						
<b>HSERV 586 MEDICAL GEOGRAPHY</b>						
4368	A	3	Th	230-520	SNI 409	MAYER,J
OFFERED JOINTLY WITH GEOG 580 A						
<b>HSERV 590 SELECT TOPICS</b>						
>4369	A	2	Th	130-250	HSD E216	LARSSON,L
T 130-250 HSD E216 LARSSON,L CREDIT/NO CREDIT ONLY BASIC COMPUTING FOR HEALTH SERVICES						
>4370	B	2	M	300-420	HSI I140	MARTIN,D
CREDIT/NO CREDIT ONLY						
>4371	D	1	M	230-420	HST T478	GISH,O
CREDIT/NO CREDIT ONLY ECONOMIC DEVELOPMENT AND HEALTH						
4372	E	3		TO BE ARRANGED		RHODES,L
SBS/CLIN SCHOLARS						
4373	K	1	T	1200-120	HST T639	ALTAMORE,R
OFFERED JOINTLY WITH MEDED 510 A FULLER,S CREDIT/NO CREDIT ONLY						
4375	S	5	TTh	130-250	HST T474	PILCHER,M
F 830-1020 HST T531 PILCHER,M						
<b>HSERV 592 PROGRAM SEMINARS</b>						
>4377	B	2		TO BE ARRANGED		KOEPSSELL,T DEVO,R
GRADS ONLY CLIN SCHOLARS						
4378	C	1	M	1230-120	HST T498	BELL,M
OFFERED JOINTLY WITH EPI 592 C CREDIT/NO CREDIT ONLY GRADS ONLY MCH RSCH SMNR						
4379	D	1	F	330-450	HST T360A	GOLDBAUM,C
OFFERED JOINTLY WITH EPI 592 D CREDIT/NO CREDIT ONLY GRADS ONLY PREV MED SMNR						
4380	E	1	M	1200-1250	HSI I140	
CREDIT/NO CREDIT ONLY GRADS ONLY COMMUNITY MEDICINE SMNR SBS/DOCTORAL STUDIES SMNR						
>4381	F	1	F	1230-150	HSI I132	GISH,O GLOYD,S
OFFERED JOINTLY WITH EPI 592 F CREDIT/NO CREDIT ONLY GRADS ONLY INTERNATIONAL HEALTH;						



# UNIVERSITY OF WASHINGTON

## AUTUMN QUARTER 1998

## FRIDAY HARBOR LABORATORIES

DEPT SLN SECTION SPEC CODE	COURSE TITLE CRD DAY TIME COMMENTS	BLDG ROOM	INSTRUCTOR	DEPT SLN SECTION SPEC CODE	COURSE TITLE CRD DAY TIME COMMENTS	BLDG ROOM	INSTRUCTOR	DEPT SLN SECTION SPEC CODE	COURSE TITLE CRD DAY TIME COMMENTS	BLDG ROOM	INSTRUCTOR
----------------------------	------------------------------------	-----------	------------	----------------------------	------------------------------------	-----------	------------	----------------------------	------------------------------------	-----------	------------

### SOCIAL WELFARE CONT'D

**SOC WL 600 INDEPNNT STDY/RSCH**  
 >7692 A 1-10 TO BE ARRANGED \* \* \*  
 CREDIT/NO CREDIT ONLY

**SOC WL 800 DOCTORAL DISSERTATN**  
 >7693 A 1-10 TO BE ARRANGED \* \* \*  
 CREDIT/NO CREDIT ONLY

### SOCIAL WELFARE (BASW)

**SOC WF 200 INTRO TO SOCL WRK (I&S)**  
 7670 A 5 MTWTh 830-920 EGL 001

**SOC WF 300 HST APR S WLFR (I&S)**  
 7671 A 3 W 230-520 SHI 105 DUPLICA,M  
 SOC WF MAJORS ONLY (PD.1)

7672 B 3 MWF 1230-220 CHU 332  
 SOC WF MAJORS ONLY (PD.1)

**SOC WF 310 SOCL WELF PRAC I** P  
 7673 A 3 M 230-520 SWS 026 SPEARMON,M  
 M 230-520 SWS 030  
 SOC WF MAJORS ONLY

7674 B 3 M 230-520 SWS 230 WHITTAKER,J  
 SOC WF MAJORS ONLY

7675 C 3 M 230-520 SWS B012  
 SOC WF MAJORS ONLY

**SOC WF 405 FIELDWORK SEMINAR** P  
 >7676 A 2/4 M 1130-120 SWS 026 BALASSONE,M  
 SOC WF MAJORS ONLY

>7677 B 2/4 M 1130-120 SWS 030 DE MELLO,S  
 SOC WF MAJORS ONLY

>7678 C 2/4 M 1130-120 SWS B012  
 SOC WF MAJORS ONLY

**SOC WF 409 SOCL WLFR READINGS**  
 >7679 A 1-5 TO BE ARRANGED \* \* \*  
 7680 H 2 F 1130-120 SWS 030  
 SOC W MAJORS ONLY (PD.1)  
 SOC W,SOC WA,SOC WH,SOC WC,SOC WM  
 MAJORS ONLY (PD.2)  
 SOC W,SOC WE,SOC WA,SOC WH,SOC WC,  
 SOC WM MAJORS ONLY (PD.3)

**SOC WF 415 BEGIN FIELD INSTR** P  
 7681 A 4 TO BE ARRANGED \* \* \* DE MELLO,S  
 CREDIT/NO CREDIT ONLY  
 SOC WF MAJORS ONLY  
 DROP CODE REQUIRED (PD.3&4)

7682 B 6 TO BE ARRANGED \* \* \* DE MELLO,S  
 CREDIT/NO CREDIT ONLY  
 SOC WF MAJORS ONLY  
 DROP CODE REQUIRED (PD.3&4)

**SOC WF 430 CHLD CARE WORK PRAC**  
 7683 U 3 M 600-820P SWS 026  
 M 600-820P SWS 030  
 SOC WF MAJORS ONLY

### SOCIAL WORK (MSW)

ENTRY CODES FOR UNDERGRADS SWS 023C  
 ENTRY CODES FOR GRADS SWS 023C

**SOC W 501 SOC POL & ECON SEC**  
 7601 A 3 M 930-1220 SWS B014  
 SOC W MAJORS ONLY

7602 B 3 M 930-1220 PAB B164  
 SOC W MAJORS ONLY

7603 C 3 T 930-1220 SWS 026  
 T 930-1220 SWS 030  
 SOC W MAJORS ONLY

>7604 D 3 M 930-1220 SWS 230  
 SOC W MAJORS ONLY

**SOC W 502 HUM BEH & SOC ENV I**  
 7606 A 3 M 130-420 SWS B014  
 CREDIT/NO CREDIT ONLY  
 SOC W MAJORS ONLY

7607 B 3 T 130-420 SWS B014  
 CREDIT/NO CREDIT ONLY  
 SOC W MAJORS ONLY

7608 C 3 M 130-420 DEN 302  
 CREDIT/NO CREDIT ONLY  
 SOC W MAJORS ONLY

**SOC W 504 CULTR DIV/SOC JUST**  
 7610 A 3 W 130-420 SWS B014  
 CREDIT/NO CREDIT ONLY  
 SOC W,SOC WA,SOC WC,SOC WH,SOC WM  
 MAJORS ONLY

7611 B 3 W 130-420 SWS B012  
 CREDIT/NO CREDIT ONLY  
 SOC W,SOC WA,SOC WC,SOC WH,SOC WM  
 MAJORS ONLY

7612 C 3 F 930-1220 SWS B012  
 CREDIT/NO CREDIT ONLY  
 SOC W,SOC WA,SOC WC,SOC WH,SOC WM  
 MAJORS ONLY

7613 D 3 W 130-420 SWS 026  
 CREDIT/NO CREDIT ONLY  
 SOC W,SOC WA,SOC WC,SOC WH,SOC WM  
 MAJORS ONLY

7614 E 3 W 130-420 SWS 230  
 CREDIT/NO CREDIT ONLY  
 SOC W,SOC WA,SOC WC,SOC WH,SOC WM  
 MAJORS ONLY

>7615 F 3 F 830-1120 SWS 030  
 CREDIT/NO CREDIT ONLY

**SOC W 510 PR 1-INTRO SW PRAC**  
 7616 A 3 W 930-1220 SWS B014  
 SOC W MAJORS ONLY

7617 B 3 W 930-1220 SWS 230  
 SOC W MAJORS ONLY

7618 C 3 Th 130-420 SWS B012  
 SOC W MAJORS ONLY

7619 D 3 W 930-1220 SWS 030  
 SOC W MAJORS ONLY

>7620 E 3 W 930-1220 SWS 026  
 SOC W MAJORS ONLY

**SOC W 523 INTRO TO PRACTICUM**  
 7622 A 1 TO BE ARRANGED \* \* \* ROBERTS,E  
 HANNEMAN,C  
 % CREDIT/NO CREDIT ONLY  
 SOC W MAJORS ONLY  
 ADD CODE REQUIRED (PD.3)

**SOC W 524 FOUNDATION PRACT**  
 7623 A 1-8 TO BE ARRANGED \* \* \* HANNEMAN,C  
 RIVARA,J  
 SOC W MAJORS ONLY  
 ADD CODE REQUIRED (PD.3)

**SOC W 525 ADVANCED PRACTICUM**  
 7625 A 2-10 TO BE ARRANGED \* \* \* HANNEMAN,C  
 ROBERTS,E  
 SOC WA,SOC WM,SOC WC,SOC WH MAJORS  
 ONLY  
 DROP CODE REQUIRED (PD.3&4)

**SOC W 531 SOC POL & SERV-CYF**  
 7627 A 3 Th 930-1220 SWS 026  
 Th 930-1220 SWS 030  
 SOC WC MAJORS ONLY

**SOC W 532 CHLD, YTH,FAM PR I**  
 7629 A 3 Th 130-420 SWS 032  
 SOC WC MAJORS ONLY

7630 B 3 Th 130-420 SWS 026  
 SOC WC MAJORS ONLY

**SOC W 536 CHLD, YTH, FAM METH**  
 >7632 A 3 Th 130-420 SWS 030  
 SOC WC MAJORS ONLY

**SOC W 541 SOC POL & SERV-MEP**  
 7634 A 3 Th 930-1220 SWS B012  
 SOC WM MAJORS ONLY

**SOC W 546 MULTI-ETHN PR METH**  
 7635 A 3 Th 130-420 SWS B014  
 SOC WM MAJORS ONLY

7636 B 3 F 930-1220 SWS 230  
 DROP CODE REQUIRED  
 SOC WM MAJORS ONLY

>7637 C 3 W 930-1220 SWS B012

**SOC W 553 SOC WK SUPERVISION**  
 7638 A 3 Th 130-420 SWS 230  
 DROP CODE REQUIRED  
 SOC WA MAJORS ONLY (PD.1)  
 SOC WA,SOC WC,SOC WH MAJORS  
 ONLY (PD.2&3)

**SOC W 560 PSYCHOPATHOLOGY**  
 7639 A 1 F 130-320 SWS 026  
 F 130-320 SWS 030  
 SOC WH MAJORS ONLY

**SOC W 561 SOC POL & SERV-HMH**  
 7640 A 3 F 930-1220 SWS B014  
 SOC WH MAJORS ONLY

7641 B 3 F 930-1220 SWS 026  
 SOC WH MAJORS ONLY

**SOC W 563 ADV HLT/MNTL HLT I**  
 7642 A 3 Th 930-1220 SWS B014  
 SOC WH MAJORS ONLY

7643 B 3 Th 930-1220 SWS B010  
 SOC WH MAJORS ONLY

7644 C 3 Th 930-1220 SWS 230  
 SOC WH MAJORS ONLY

**SOC W 566 HLTH/MNTL HLTH METH**  
 7645 A 3 Th 130-420 SWS B010  
 SOC WH MAJORS ONLY

**SOC W 592 SOC PROB & SOC WELF**  
 >7646 A 3 M 830-1120 SWS 026  
 M 830-1120 SWS 030  
 >7647 B 3 Th 200-450 SWS 125  
 >7648 C 3 W 130-420 SWS 030

**SOC W 594 ADV HUMAN SERV PRAC**  
 >7649 A 3 F 1230-320 SWS 230  
 >7650 B 3 M 1230-320 SWS 125  
 >7651 C 3 F 830-1120 SWS 038  
 >7652 D 3 M 930-1220 SWS B010

**SOC W 595 PROB FOC HUM DVLPMNT**  
 >7653 A 3 Th 1100-150 SWS 125  
 >7654 B 3 F 930-1220 SWS B010  
 7655 C 3 W 830-1120 SWS 038  
 >7656 D 3 T 830-1120 SWS 038

**SOC W 597 SEMINAR**  
 >7657 A 3 F 930-1220 SWS 125  
 DROP CODE REQUIRED (PD.3&4)

>7658 B 3 M 930-1220 SWS 125  
 DROP CODE REQUIRED (PD.3&4)

>7659 C 3 T 930-1220 SWS B012  
 >7660 D 3 W 930-1220 SWS B010

**SOC W 598 INTEGRATIVE SMNR**  
 7661 A 1 W 430-520P SWS 032 AMIDEI,N  
 CREDIT/NO CREDIT ONLY  
 SOC WC,SOC WM,SOC WA,SOC WH,SOC W  
 MAJORS ONLY

>7662 B 2 T 930-1220 SWS B014  
 CREDIT/NO CREDIT ONLY

>7663 C 2 T 1230-220 SWS 230  
 CREDIT/NO CREDIT ONLY  
 DROP CODE REQUIRED (PD.3&4)

>7664 D 2 F 130-420 SWS B014  
 CREDIT/NO CREDIT ONLY  
 DROP CODE REQUIRED (PD.3&4)

7665 L 1 TO BE ARRANGED \* \* \*  
 CREDIT/NO CREDIT ONLY

**SOC W 599 READ IN SOC WORK**  
 >7666 A 1-5 TO BE ARRANGED \* \* \*  
 CREDIT/NO CREDIT ONLY

**SOC W 600 INDEPNNT STDY/RSCH**  
 >7668 A 1-10 TO BE ARRANGED \* \* \*

**SOC W 700 MASTERS THESIS**  
 >7669 A 1-10 TO BE ARRANGED \* \* \*

## FRIDAY HARBOR LABORATORIES

### COLLEGE OF ARTS & SCIENCES

#### BOTANY

**BOTANY 600 INDEPNNT STDY/RSCH**  
 >1882 B 1-10 TO BE ARRANGED \* \* \*  
 CREDIT/NO CREDIT ONLY

**BOTANY 700 MASTERS THESIS**  
 >1884 B 1-10 TO BE ARRANGED \* \* \*  
 CREDIT/NO CREDIT ONLY

**BOTANY 800 DOCTORAL DISSERTATN**  
 >1886 B 1-10 TO BE ARRANGED \* \* \*  
 CREDIT/NO CREDIT ONLY

#### ZOOLOGY

**ZOOL 600 INDEPNNT STDY/RSCH**  
 >8150 B 1-10 TO BE ARRANGED \* \* \*  
 H CREDIT/NO CREDIT ONLY

**ZOOL 700 MASTERS THESIS**  
 >8152 B 1-10 TO BE ARRANGED \* \* \*  
 CREDIT/NO CREDIT ONLY

**ZOOL 800 DOCTORAL DISSERTATN**  
 >8154 B 1-10 TO BE ARRANGED \* \* \*  
 CREDIT/NO CREDIT ONLY

FRIDAY HARBOR LABORATORIES

AUTUMN QUARTER 1998

DEPT COURSE TITLE	DEPT COURSE TITLE	DEPT COURSE TITLE
SLN SECTION CRD DAY TIME BLDG ROOM INSTRUCTOR	SLN SECTION CRD DAY TIME BLDG ROOM INSTRUCTOR	SLN SECTION CRD DAY TIME BLDG ROOM INSTRUCTOR
SPEC CODE COMMENTS	SPEC CODE COMMENTS	SPEC CODE COMMENTS

COLLEGE OF OCEAN & FISHERY SCIENCES

OCEANOGRAPHY

OCEAN 600 INDEPN DNT STDY/RSCH  
 >6141 B 1-10 TO BE ARRANGED \* \*  
 CREDIT/NO CREDIT ONLY

OCEAN 700 MASTERS THESIS  
 >6143 B 1-10 TO BE ARRANGED \* \*  
 CREDIT/NO CREDIT ONLY

OCEAN 800 DOCTORAL DISSERTATN  
 >6145 B 1-10 TO BE ARRANGED \* \*  
 CREDIT/NO CREDIT ONLY

RESERVE OFFICERS TRAINING PROGRAM

INTERSCHOOL OR INTERCOLLEGE PROGRAMS

CREDITS EARNED IN FIRST- AND SECOND-YEAR MILITARY TRAINING COURSES MAY NOT BE COUNTED IN THE BASIC 180 CREDITS THAT ARE REQUIRED FOR GRADUATION.

AEROSPACE STUDIES (AIR FORCE ROTC)

A S 101 AEROSPACE STDYS 100  
 1058 A 1 T 830-920 CLK 220 PLUMB,T  
 1059 B 1 T 230-320 CLK 220 PLUMB,T  
 1060 C 1 Th 830-920 CLK 220 PLUMB,T  
 1061 D 1 Th 230-320 CLK 220 PLUMB,T

A S 211 AEROSPACE STDYS 200  
 1063 A 1 Th 930-1020 CLK 220  
 1064 B 1 Th 130-220 CLK 220

A S 331 AEROSPACE STDYS 300  
 1066 A 3 MWF 930-1020 CLK 220  
 MEETS WRITING COURSE REQUIREMENT  
 1067 B 3 MWF 130-220 CLK 220 MCCANN,L  
 MEETS WRITING COURSE REQUIREMENT

A S 431 AEROSPACE STDYS 400 (I&S)  
 1068 A 3 MWF 1030-1120 CLK 220 LEE  
 MEETS WRITING COURSE REQUIREMENT  
 1069 B 3 MWF 230-320 CLK 220 LEE  
 MEETS WRITING COURSE REQUIREMENT

MILITARY SCIENCE

M SCI 101 MILITARY SC 1 BASIC  
 5035 A 2 MW 930-1020 CLK 120 BRINKMAN,H  
 DROP CODE REQUIRED  
 5036 B 2 TTh 1130-1220 CLK 120 BRINKMAN,H  
 DROP CODE REQUIRED  
 5037 C 2 MW 1230-120 CLK 120 BRINKMAN,H  
 DROP CODE REQUIRED

M SCI 201 MILITARY SC 2 BASIC  
 5038 A 2 MW 1130-1220 CLK 120 BOWERS,E  
 DROP CODE REQUIRED  
 NO JUNIORS, SENIORS  
 5039 B 2 TTh 930-1020 CLK 120 BOWERS,E  
 DROP CODE REQUIRED  
 NO JUNIORS, SENIORS  
 5040 C 2 TTh 130-220 CLK 120 BOWERS,E  
 DROP CODE REQUIRED  
 NO JUNIORS, SENIORS  
 5041 D 2 F 1130-120 CLK 120 BOWERS,E  
 DROP CODE REQUIRED  
 NO JUNIORS, SENIORS

M SCI 301 MILITARY SC 3 ADV  
 5042 A 3 MWF 830-920 CLK 120 EISENHAUER,S  
 DROP CODE REQUIRED  
 5043 B 3 MWF 1030-1120 CLK 120 EISENHAUER,S  
 5044 C 3 MWF 130-220 CLK 120 EISENHAUER,S

M SCI 305 TECH MILITARY INSTR  
 >5045 A 3 MW 230-420 CLK 120 EISENHAUER,S  
 DROP CODE REQUIRED  
 NO FRESHMEN, SOPHMRS  
 >5046 B 3 TTh 230-420 CLK 120 EISENHAUER,S  
 DROP CODE REQUIRED  
 NO FRESHMEN, SOPHMRS

M SCI 401 MILITARY SC 4 ADV  
 >5047 A 2 TTh 830-920 CLK 120 HINK,D  
 DROP CODE REQUIRED  
 NO FRESHMEN, SOPHMRS  
 5048 B 2 TTh 1030-1120 CLK 120 HINK,D  
 DROP CODE REQUIRED  
 NO FRESHMEN, SOPHMRS  
 5049 C 2 TTh 1230-120 CLK 120 HINK,D  
 DROP CODE REQUIRED  
 NO FRESHMEN, SOPHMRS  
 >5050 D 2 TO BE ARRANGED \* \* HINK,D  
 DROP CODE REQUIRED  
 NO FRESHMEN, SOPHMRS

NAVAL SCIENCE

N SCI 111 THE NAVAL SERVICE  
 5899 A 3 MWF 830-920 THO 235 WESORICK,R  
 5900 B 3 MWF 1030-1120 THO 235 WESORICK,R

N SCI 213 NAVAL SHIP SYST II  
 5901 A 3 MWF 830-920 CLK 203 HOVDE,A  
 5902 B 3 MWF 230-320 CLK 203 HOVDE,A

N SCI 311. NAVIGATION (NW)  
 5903 A 3 MWF 930-1020 CLK 203 TIPPPIE,J  
 5904 B 3 MWF 130-220 CLK 203 TIPPPIE,J

N SCI 321 EVOL OF WARFARE I  
 5905 A 3 MWF 830-920 CLK 220 BECKER,D

N SCI 411 PSYCH OF LEADERSHIP (I&S)  
 5906 A 3 MWF 830-920 CLK 119 HOUSSETTE,D  
 5907 B 3 MWF 230-320 CLK 119 HOUSSETTE,D

EVENING DEGREE PROGRAM

ARCHITECTURE & URBAN PLANNING

CONSTRUCTION MANAGEMENT

CM 510 ADV CONST TECHNIQUES  
 2376 YA 3 Th 600-850P GLD 240 RILEY,D  
 GRADS ONLY  
 NO FRESHMEN, SOPHMRS, JUNIORS, SENIORS  
 EVE DEG STUDENTS ONLY (PD.1&2)

CM 520 CONST PROCURE SYST  
 2377 YA 3 T 600-850P ARC 019 SCHAUFELBERG  
 GRADS ONLY  
 NO FRESHMEN, SOPHMRS, JUNIORS, SENIORS  
 EVE DEG STUDENTS ONLY (PD.1&2)

CM 598 SPECIAL TOPICS  
 2378 YA 3 M 600-850P ARC 019 LEAHY,B  
 % GRADS ONLY  
 NO FRESHMEN, SOPHMRS, JUNIORS, SENIORS  
 EVE DEG STUDENTS ONLY (PD.1&2)  
 2379 YB 3 W 600-850P ARC 019 EMAN,B  
 % GRADS ONLY  
 EVE DEG STUDENTS ONLY (PD.1&2)  
 NO FRESHMEN (PD.3)

CM 600 INDEPN DNT STDY/RSCH  
 2380 YA 1-10 TO BE ARRANGED \* \*  
 GRADS ONLY  
 EVE DEG STUDENTS ONLY (PD.1&2)  
 NO FRESHMEN (PD.3)

CM 700 MASTER'S THESIS  
 2381 YA 1-10 TO BE ARRANGED \* \*  
 GRADS ONLY  
 EVE DEG STUDENTS ONLY (PD.1&2)  
 NO FRESHMEN (PD.3)

COLLEGE OF ARTS & SCIENCES

AMERICAN ETHNIC STUDIES

AES 322 RACE, CLASS, GENDER (I&S)  
 >1152 YA 5 MW 430-650P SHI 305 RAMAMURTHY,P  
 OFFERED JOINTLY WITH WOMEN 322 YA  
 EVE DEG STUDENTS ONLY (PD.1&2)  
 NO FRESHMEN (PD.3)

AES 461 RACE REL IN AMERICAS (I&S)  
 1153 YA 5 TTh 430-650P DEN 206 SCOTT,J  
 OFFERED JOINTLY WITH SOC 461 YA  
 EVE DEG STUDENTS ONLY (PD.1&2)  
 NO FRESHMEN (PD.3)  
 COMPARATIVE RACE RELATIONS IN  
 THE AMERICA'S

AMERICAN INDIAN STUDIES

AIS 317 AM IND SOUTHWEST (I&S)  
 1176 YA 5 MWTH 430-650P PAR 108 WITHERSPOON  
 EVE DEG STUDENTS ONLY (PD.1&2)

AIS 475 SPEC TOP IND ST (I&S)  
 1181 YA 5 MW 630-840P PAR 112 WRIGHT,N  
 EVE DEG STUDENTS ONLY (PD.1&2)

ANTHROPOLOGY, DEPARTMENT OF

ANTHROPOLOGY

ANTH 375 COMP HEALING SYSTEM (I&S)  
 1248 YA 5 M 600-840P DEN 212 GREENWAY,C  
 JUNIORS, SENIORS ONLY (PD.1)  
 EVE DEG STUDENTS ONLY (PD.1&2)

ANTH 420 PSYCHOANLYS & CULTR (I&S)  
 1250 YA 3 M 600-840P DEN 206 SPAIN,D  
 EVE DEG STUDENTS ONLY (PD.1&2)  
 NO FRESHMEN (PD.3)

ANTH 448 MOD KOREAN SOCIETY (I&S)  
 1252 YA 5 MW 430-650P THO 135 LETT,D  
 OFFERED JOINTLY WITH SISEA 448 YA  
 EVE DEG STUDENTS ONLY (PD.1&2)  
 NO FRESHMEN (PD.3)

ARCHEOLOGY

ARCHY 320 PREHISTORY NW COAST (I&S)  
 1339 YA 5 TTh 530-750P DEN 211 STEIN,J  
 EVE DEG STUDENTS ONLY (PD.1&2)  
 NO FRESHMEN (PD.3)

ART HISTORY

ART H 201 SURV WEST ART-ANC (VLPA)  
 1442 YA 5 TTh 430-650P ART 317 KOTSIS,K  
 EVE DEG STUDENTS ONLY (PD.1&2)  
 NO FRESHMEN (PD.3)

ART H 309 TOPICS IN ART HIST (VLPA)  
 1468 YA 5 MW 700-920P ART 317 RICE,K  
 EVE DEG STUDENTS ONLY (PD.1&2)  
 NO FRESHMEN (PD.3)

CLASSICS

CLAS 430 GRK & ROM MYTHOLOGY (VLPA)  
 2353 YA 3 T 700-940P DEN 206  
 EVE DEG STUDENTS ONLY (PD.1&2)  
 NO FRESHMEN (PD.3)

COMMUNICATIONS

CMU 200 INTRO TO MASS CMU (I&S)  
 2400 YA 5 MW 700-920P CHU 226  
 EVE DEG STUDENTS ONLY (PD.1&2)  
 NO FRESHMEN (PD.3)

SYMBOLS

- VLPA = Visual, Literary and Performing Arts
- I&S = Individuals and Societies
- NW = Natural World
- QSR = Quantitative, Symbolic, or Formal Reasoning
- C = English Composition
- P = See Web Catalog for Prerequisites - [www.washington.edu/students/crscat](http://www.washington.edu/students/crscat)

- H = Honors Course
- > = Limited enrollment in this course; students must obtain Entry Code or Faculty Number

- PD1 = Period I (May 8-Jun. 21)
- PD2 = Period II (Jun. 22-Sep. 27)
- PD3 = Period III (Sep. 28-Oct. 11)
- PD4 = Period IV (Oct. 12-Nov 15)

"How to Read Course Listings" (See back of Time Schedule)

% = New Course See [www.washington.edu/students/crscat](http://www.washington.edu/students/crscat)

## AUTUMN QUARTER 1998

## EVENING DEGREE PROGRAM

DEPT... COURSE SLN SECTION SPEC CODE	TITLE CRD DAY TIME BLDG ROOM COMMENTS	INSTRUCTOR	DEPT COURSE SLN SECTION SPEC CODE	TITLE CRD DAY TIME BLDG ROOM COMMENTS	INSTRUCTOR	DEPT COURSE SLN SECTION SPEC CODE	TITLE CRD DAY TIME BLDG ROOM COMMENTS	INSTRUCTOR
<b>COMMUNICATIONS CONT'D</b>			<b>ENGL 498 SENIOR SEMINAR (VLPA)</b>			<b>POL S 311 INDIVIDUAL &amp; STATE (I&amp;S)</b>		
CMU 402 NEW MEDIA COMM (I&S)	2420 YA 5 TTh 430-650P CMU 104	KAWAMOTO, K	3429 YA 5 MW 700-850P SMI 109	OFFERED JOINTLY WITH ENGL 497 YA MEETS WRITING COURSE REQUIREMENT SENIORS, 5TH YEAR ONLY (PD.1&2) ENGL E MAJORS ONLY (PD.1&2) ADD CODE REQUIRED (PD.3) NO FRESHMEN (PD.3) ADD CODE FROM INSTRUCTOR (PER 3)	ABRAMS, R	6814 YA 5 MW 430-650P SAV 317	MEETS WRITING COURSE REQUIREMENT NO FRESHMEN POLS E, SOCS E MAJORS ONLY (PD.1) EVE DEG STUDENTS ONLY (PD.2)	HOROWITZ, R
CMU 426 INTL MEDIA IMAGES (I&S)	2424 YA 5 TTh 630-820P CMU 326	RIVENBURGH, N	<b>GEOGRAPHY</b>			<b>POL S 313 WOMEN IN POLITICS (I&amp;S)</b>		
CMU 428 ASIAN MEDIA SYSTEMS (I&S)	2425 YA 5 MW 700-920P CMU 104	CHAN	GEORG 301 CULTURAL GEOG (I&S)	4065 YA 5 TTh 430-650P SMI 405	DEVINE, N	6815 YA 5 TTh 700-920P DEN 216	OFFERED JOINTLY WITH WOMEN 313 YA EVE DEG STUDENTS ONLY (PD.1&2) NO FRESHMEN (PD.3)	
<b>COMPARATIVE HISTORY OF IDEAS</b>			<b>MODERN EUROPEAN HISTORY</b>			<b>SOCIETY &amp; JUSTICE</b>		
CHID 380 RELIG, NATURE & STUDY (I&S)	2243 YA 5 TTh 700-920P SMI 105	WELLMAN, J	GEORG 342 GEOG INEQUALITY (I&S)	4066 YA 5 MW 430-650P SMI 404	BROWN, M	SO JU 363 LAW IN SOCIETY (I&S)	7425 YA 5 TTh 600-820P DEN 213	OFFERED JOINTLY WITH POL S 363 YA NO FRESHMEN (PD.3)
<b>COMPARATIVE LITERATURE</b>			<b>JACKSON SCHOOL INTERNATIONAL STUDIES</b>			<b>PSYCHOLOGY</b>		
C LIT 422 STUDIES IN GENRE (VLPA)	1905 YA 5 TTh 600-820P THO 119		HSTEU 434 GERMANY 1871-1989 (I&S)	4440 YA 5 TTh 700-920P SMI 115	POIGER, U	SO JU 405 ORG WHITE COL CRIME (I&S)	8555 YA 3 W 630-820P SMI 107	WALSH, M
<b>ECONOMICS</b>			<b>INTERNATIONAL STUDIES (EAST ASIAN)</b>			<b>PSYCH 200 COMP ANIM BEHAV (NW)</b>		
ECON 300 INTERMED MICRO-ECON (I&S)	2936 YA 5 MW 700-920P SAV 249		SISEA 448 MOD KOREAN SOCIETY (I&S)	7351 YA 5 MW 430-650P THO 135	LETT, D	6952 YA 5 TTh 430-650P CHL 015	EVE DEG STUDENTS ONLY (PD.1&2) NO FRESHMEN (PD.3)	
<b>ENGLISH</b>			<b>INTERNATIONAL STUDIES (COMPARATIVE RELIG)</b>			<b>PSYCH 209 FDMNTLS PSYCH RSCH</b>		
ENGL 329 RISE OF ENG NOVEL (VLPA)	3368 YA 5 TTh 430-620P SAV 245	LOCKWOOD, T	RELIG 380 RELIG NATURE & STUDY (I&S)	7238 YA 5 TTh 700-920P SMI 105	WELLMAN, J	6971 YA 4 MW 700-850P BAG 108	EVE DEG STUDENTS ONLY (PD.1&2) NO FRESHMEN (PD.3) PRREQ: PSYCH 101 OR 102	
ENGL 331 ROMANTIC POETRY I (VLPA)	3369 YA 5 TTh 700-850P SAV 311	BROWN, M	<b>LINGUISTICS</b>			<b>PSYCH 305 ABNORMAL PSYCHOLOGY (I&amp;S)</b>		
ENGL 333 ENGLISH NOVEL (VLPA)	3370 YA 5 MW 700-850P SMI 107	DUNN, R	LING 200 INTRO LING THOUGHT (VLPA/I&S, OSR)	4864 YA 5 TTh 630-850P THO 325		7002 YA 5 MW 430-650P CHL 015	EVE DEG STUDENTS ONLY (PD.1&2) NO FRESHMEN (PD.3)	SARASON, I
ENGL 344 20TH CENT DRAM LIT (VLPA)	3376 YA 5 TTh 700-850P SAV 317	STREITBERGER	<b>MUSIC</b>			<b>PSYCH 355 COGNITIVE PSYCH (I&amp;S)</b>		
ENGL 354 EARLY MOD AM LIT (VLPA)	3382 YA 5 MW 430-620P SAV 341	WALD, P	MUSIC 317 MUSIC CLR OF WORLD (VLPA/I&S)	5851 YA 5 TTh 700-920P MUS 223		7028 YA 5 TTh 630-850P JHN 123	EVE DEG STUDENTS ONLY (PD.1&2) NO FRESHMEN (PD.3)	
ENGL 497 HONORS SR SEMINAR (VLPA)	>3419 YA 5 MW 700-850P SMI 109	ABRAMS, R	<b>PHILOSOPHY</b>			<b>PSYCH 415 PERSONALITY DEVEL (I&amp;S)</b>		
<b>POLITICAL SCIENCE, DEPARTMENT OF</b>			<b>PHIL 321 MEDIEVAL PHILOSOPHY (I&amp;S)</b>			<b>PSYCH 496 UNDERGRAD TEACH EXP</b>		
<b>POLITICAL SCIENCE</b>			PHIL 321 MEDIEVAL PHILOSOPHY (I&S)	6565 YA 5 MW 430-650P SAV 245	WONG, L	>7057 YB 2-3 TO BE ARRANGED	CREDIT/NO CREDIT ONLY	EVE DEG STUDENTS ONLY
<b>POL S 309 PRE-MOD POL THOUGHT (I&amp;S)</b>			PHIL 445 PHILOSOPHY OF ART (VLPA/I&S)	6570 YA 5 TTh 700-920P SAV 241	MOORE, R	INSTRUCTOR I.D. - GTH 119A		
6813 YA 5 TTh 500-720P SAV 243	MEETS WRITING COURSE REQUIREMENT NO FRESHMEN POLS E, SOCS E MAJORS ONLY (PD.1) EVE DEG STUDENTS ONLY (PD.2)	HOROWITZ, R	<b>SCANDINAVIAN</b>			<b>SOCIOLOGY</b>		
<b>SCANDINAVIAN</b>			<b>SCAND 330 SCAND MYTHOLOGY (VLPA)</b>			<b>SOC 384 WOMEN IN SOC STRUC (I&amp;S)</b>		
<b>SOCIOLOGY</b>			7295 YA 5 MW 730-920P THO 325	DUBOIS, T		7543 YA 5 MW 430-650P SAV 311	EVE DEG STUDENTS ONLY (PD.1&2) NO FRESHMEN (PD.3)	KOHL, J

## EVENING DEGREE PROGRAM

## AUTUMN QUARTER 1998

DEPT COURSE SLN SECTION SPEC CODE	TITLE CRD DAY TIME COMMENTS	BLDG ROOM	INSTRUCTOR
---	-----------------------------------	-----------	------------

### SOCIOLOGY CONT'D

SOC 481 RACE REL IN AMERICAS (I&S)	7559 YA 3 TTh 430-650P DEN 206	SCOTT, J	
OFFERED JOINTLY WITH AES 461 YA EVE DEG STUDENTS ONLY (PD.1&2) NO FRESHMEN (PD.3)			
SOC 482 COMPAR RACE RELATNS (I&S)	7560 YA 3 MW 700-920P SAV 123		
EVE DEG STUDENTS ONLY (PD.1&2) NO FRESHMEN (PD.3)			
SOC 481 ISSUES ANALYTIC SOC (I&S)	>7579 YA 5 TTh 700-920P SAV 245		
SOC E MAJORS ONLY (PD.1) EVE DEG STUDENTS ONLY (PD.2) NO FRESHMEN (PD.3) SOCIOLOGY OF HOMELESSNESS			

### SPEECH COMMUNICATION

SP CMU 476 ORG COMMUNICATION (VLPA/I&S)	7724 YA 3 MW 700-920P SAV 243		
EVE DEG STUDENTS ONLY (PD.1&2) ADD CODE REQUIRED (PD.3) NO FRESHMEN (PD.3) SEE INSTR FIRST DAY OF CLASS			

### WOMEN STUDIES

WOMEN 200 INTRO WOMEN STUDIES (I&S)	8083 YA 3 MW 700-920P CMU 228		
EVE DEG STUDENTS ONLY (PD.1&2) NO FRESHMEN (PD.3)			
WOMEN 313 WOMEN IN POLITICS (I&S)	8090 YA 5 TTh 700-920P DEN 216		
OFFERED JOINTLY WITH POL 5 313 YA EVE DEG STUDENTS ONLY (PD.1&2) NO FRESHMEN (PD.3)			
WOMEN 322 RACE, CLASS, GENDER (I&S)	8091 YA 5 MW 430-650P SMI 305	RAMAKURTHY, P	
OFFERED JOINTLY WITH AES 322 YA EVE DEG STUDENTS ONLY (PD.1&2) NO FRESHMEN (PD.3)			
WOMEN 455 CONTEMP FEM THEORY (I&S)	8103 YA 5 TTh 430-650P CMU 230	BARLOW, T	
EVE DEG STUDENTS ONLY (PD.1&2) NO FRESHMEN (PD.3)			

## SCHOOL OF BUSINESS ADMINISTRATION

### ACCOUNTING

ACCTG 500 FINANCIAL ACCTG	1139 YA 4 MW 615-745P BLM 303		
GRADS ONLY BUS E MAJORS ONLY ADD CODE REQUIRED (PD.3) EVENING MBA STUDENTS ONLY			
ACCTG 530 TAX ISSUES-PROPERTY	1142 YA 4 TTh 730-920 BLM 307	CREECH, M	
GRADS ONLY BUS E, ACCTGE MAJORS ONLY (PD.1) BUS E, ACCTGE, BUS AD, ACCTG MAJORS ONLY (PD.2) ADD CODE REQUIRED (PD.3)			
ACCTG 533 TAX PROCEDURE	1143 YA 3 MW 1200-120 BLM 408	RESLER, W	
BUS E, ACCTGE MAJORS ONLY (PD.1) GRADS ONLY (PD.1&2) BUS E, ACCTGE, BUS AD, ACCTG MAJORS ONLY (PD.2)			

ACCTG 534 CORPORATE TAXATION	1144 YA 3 TTh 530-650P BLM 307	BRITZMANN, J	
BUS E, ACCTGE MAJORS ONLY (PD.1) GRADS ONLY (PD.1&2) BUS E, ACCTGE, BUS AD, ACCTG MAJORS ONLY (PD.2) ADD CODE REQUIRED (PD.3)			
ACCTG 557 TAX CON PLA AND RES	1145 YA 4 MW 730-920 BLM 311	RICE, S	
TTh 130-320 BLM 311 CLARFELD, M BUS E, ACCTGE MAJORS ONLY (PD.1) GRADS ONLY (PD.1&2) BUS E, ACCTGE, BUS AD, ACCTG MAJORS ONLY (PD.2) ADD CODE REQUIRED (PD.3)			

### BUSINESS ADMINISTRATION BUSINESS COMMUNICATION

B CMU 301 BASIC WRITTN BUS CMU	1583 YA 4 MW 730-920P BLM 213	GOETHALS, C	
MEETS WRITING COURSE REQUIREMENT NO FRESHMEN, SOPHMRS BUS E MAJORS ONLY (PD.1&2) ADD CODE REQUIRED (PD.3) PD. 3: OPEN TO EVENING AND DAY BUSINESS STUDENTS; EC MKZ 137			

### BUSINESS ECONOMICS

B ECON 300 MANAGERIAL ECON	1593 YA 3 TTh 730-850P BLM 214		
NO FRESHMEN, SOPHMRS BUS E MAJORS ONLY (PD.1&2) ADD CODE REQUIRED (PD.3) PERIOD 3: OPEN TO EVENING AND DAY BUSINESS STUDENTS WITH EC MKZ 137 OR BY PERM OF EVENING ADVISOR			
B ECON 500 BUSINESS ECON I	1599 YA 4 MW 800-915P BLM 303	TARHOUNI, A	
GRADS ONLY BUS E MAJORS ONLY (PD.1&2) ADD CODE REQUIRED (PD.3) EVENING MBA STUDENTS ONLY			

### BUSINESS POLICY

B POL 470 BUSINESS POLICY	1605 YA 4 MW 730-920P BLM 202	BUTLER	
NO FRESHMEN, SOPHMRS BUS E MAJORS ONLY (PD.1&2) ADD CODE REQUIRED (PD.3) PD. 3: OPEN TO EVENING AND DAY BUSINESS STUDENTS; EC MKZ 137 OR BY PERMISSION OF EVENING ADVISOR			

### FINANCE

FIN 502 BUSINESS FINANCE	3789 YA 4 MW 615-750P BLM 413	BERK, J	
GRADS ONLY BUS E MAJORS ONLY ADD CODE REQUIRED (PD.3) EVENING MBA STUDENTS ONLY			
FIN 555 CORP FINCNG DECISNS	3791 YA 4 T 615-920P BLM 304	PONTIFF, J	
GRADS ONLY BUS E MAJORS ONLY ADD CODE REQUIRED (PD.3)			

### HUMAN RESOURCE MANAGE & ORGANIZ BEHAVIOR

HRMOB 300 MG ORG EFFECT	4328 YA 4 MW 530-720P BLM 201		
NO FRESHMEN, SOPHMRS BUS E MAJORS ONLY (PD.1&2) ADD CODE REQUIRED (PD.3) PERIOD 3: OPEN TO EVENING & DAY BUSINESS STUDENTS WITH EC MKZ 137 OR BY PERM OF EVENING ADVISOR			

HRMOB 490 NEGOTIATIONS	4337 YA 4 TTh 530-720P BLM 201		
MEETS WRITING COURSE REQUIREMENT NO FRESHMEN, SOPHMRS BUS E MAJORS ONLY (PD.1&2) ADD CODE REQUIRED (PD.3) PERIOD 3: OPEN TO EVENING AND DAY BUSINESS STUDENTS WITH EC MKZ 137 OR BY PERM OF EVENING ADVISOR			

### INFORMATION SYSTEMS

IS 300 INTRO TO INFO SYS	4514 YA 5 MW 530-720P BLM 209		
Th 530-620P BLM 401 OFFERED JOINTLY WITH I S 300 YB NO FRESHMEN, SOPHMRS BUS E MAJORS ONLY (PD.1&2) ADD CODE REQUIRED (PD.3) PERIOD 3: OPEN TO EVENING AND DAY BUSINESS STUDENTS WITH EC MKZ 137 OR BY PERM OF EVENING ADVISOR			
4515 YB 5 MW 530-720P BLM 209	Th 730-820P BLM 401		
OFFERED JOINTLY WITH I S 300 YA NO FRESHMEN, SOPHMRS BUS E MAJORS ONLY (PD.1&2) ADD CODE REQUIRED (PD.3) PERIOD 3: OPEN TO EVENING AND DAY BUSINESS STUDENTS WITH EC MKZ 137 OR BY PERM OF EVENING ADVISOR			
IS 530 MGMT OF I S RESRCS	4526 YA 4 Th 615-920P BLM 304		
GRADS ONLY BUS E MAJORS ONLY (PD.1&2) ADD CODE REQUIRED (PD.3)			

### INTERNATIONAL BUSINESS

IBUS 300 INTL ENVRT BUSNS	8566 YA 5 MW 530-720P BLM 301	GLASSMAN, D	
NO FRESHMEN, SOPHMRS BUS E MAJORS ONLY (PD.1&2) ADD CODE REQUIRED (PD.3) PERIOD 3: OPEN TO EVENING AND DAY BUSINESS STUDENTS WITH EC MKZ 137			
IBUS 490 SPEC TPCS IN IBUS (I&S)	4501 YA 4 MW 730-920P BLM 301	GAUTSCHI, D	
NO FRESHMEN, SOPHMRS BUS E MAJORS ONLY (PD.1&2) ADD CODE REQUIRED (PD.3) GLOBAL INFORMATION & TELECOMMUNICATIONS INDUSTRY FOR UNDERGRADS			

### MARKETING

MKTG 340 ADVERTISING	5415 YA 4 TTh 530-720P BLM 214	STONE, J	
NO FRESHMEN, SOPHMRS BUS E MAJORS ONLY (PD.1&2) ADD CODE REQUIRED (PD.3) PERIOD 3: OPEN TO EVENING AND DAY BUSINESS STUDENTS WITH EC MKZ 137			

### OPERATIONS MANAGEMENT

OPMGT 301 PRIN OPER MGT	6164 YA 4 MW 730-920P BLM 314		
NO FRESHMEN, SOPHMRS BUS E MAJORS ONLY (PD.1&2) ADD CODE REQUIRED (PD.3) PERIOD 3: OPEN TO EVENING AND DAY BUSINESS STUDENTS WITH EC MKZ 137 OR BY PERM OF EVENING ADVISOR			
OPMGT 502 INTRO TO OPMGT	6167 YA 4 MW 800-940P BLM 413		
GRADS ONLY BUS E MAJORS ONLY ADD CODE REQUIRED (PD.3) EVENING MBA STUDENTS ONLY			

<b>SYMBOLS</b> VLPA = Visual, Literary and Performing Arts I&S = Individuals and Societies NW = Natural World QSR = Quantitative, Symbolic, or Formal Reasoning C = English Composition P = See Web Catalog for Prerequisites - <a href="http://www.washington.edu/students/crscat">www.washington.edu/students/crscat</a>	H = Honors Course > = Limited enrollment in this section, students must obtain Entry Code or Faculty Number "How to Read Course Listings" (See back of Time Schedule) % = New Course See <a href="http://www.washington.edu/students/crscat">www.washington.edu/students/crscat</a>	PD1 = Period I (May 8-Jun. 21) PD2 = Period II (Jun. 22-Sep. 27) PD3 = Period III (Sep. 28-Oct. 11) PD4 = Period IV (Oct. 12-Nov 15)
--	--	---



DEPT COURSE SLN SECTION	TITLE CRD DAY TIME BLDG ROOM INSTRUCTOR	DEPT COURSE SLN SECTION	TITLE CRD DAY TIME BLDG ROOM INSTRUCTOR	DEPT COURSE SLN SECTION	TITLE CRD DAY TIME BLDG ROOM INSTRUCTOR
SPEC CODE	COMMENTS	SPEC CODE	COMMENTS	SPEC CODE	COMMENTS

**ORGANIZATION & ENVIRONMENT**

**O E 302 ORG & ENVIRONMENT**  
 6073 YA 4 TTh 730-920P BLM 314  
 NO FRESHMEN, SOPHMRS  
 BUS E MAJORS ONLY (PD.1&2)  
 ADD CODE REQUIRED (PD.3)  
 PERIOD3: OPEN TO DAY AND EVENING  
 BUSINESS STUDENTS WITL EC MKZ 137  
 OR BY PERM OF EVENING ADVISOR

**O E 550 ORGNZN & MANAGEMENT**  
 6078 YA 4 W 615-920P BLM 304  
 GRADS ONLY  
 BUS E MAJORS ONLY (PD.1&2)  
 ADD CODE REQUIRED (PD.3)

**O E 600 INDEPDNT STDY/RSCH**  
 6082 YA 1-10 TO BE ARRANGED \* \*  
 GRADS ONLY  
 BUS E MAJORS ONLY  
 ADD CODE REQUIRED (PD.3)  
 EVENING MBA STUDENTS ONLY

**COLLEGE OF EDUCATION**

**EDUCATIONAL LEADERSHIP & POLICY STUDIES**

**EDLPS 531 HST AMER HIGHER EDUC**  
 3032 YA 3 M 700-920P HLR 112 TAYLOR, E  
 NO FRESHMEN, SOPHMRS, JUNIORS, SENIORS  
 EVE DEG STUDENTS ONLY (PD.1)

**EDLPS 560 PERSP POLICY EDUC**  
 3035 YA 3 M 430-650P HLR 216 PLECKI, M  
 CREDIT/NO CREDIT ONLY  
 NO FRESHMEN, SOPHMRS, JUNIORS, SENIORS  
 EVE DEG STUDENTS ONLY (PD.1)

**EDLPS 598 SPEC TOP HIGHER ED**  
 3038 YA 3 M 430-650P HLR 112A ANTONY, J  
 NO FRESHMEN, SOPHMRS, JUNIORS, SENIORS  
 EVE DEG STUDENTS ONLY (PD.1)  
 ACCOUNTABILITY IN HIGHER EDUCATION

**COLLEGE OF ENGINEERING**

**COMPUTER SCIENCE & ENGINEERING**

**CSE 519 RESEARCH SEMINAR**  
 2519 YA 1 T 330-450 SIG 134  
 OFFERED JOINTLY WITH CSE 519 A  
 CREDIT/NO CREDIT ONLY  
 GRADS ONLY  
 CSE E MAJORS ONLY (PD.1)  
 CSE E, CSE MAJORS ONLY (PD.2&3)

**CSE 520 COLLOQUIUM**  
 2521 YA 1 Th 330-520 SIG 134  
 OFFERED JOINTLY WITH CSE 520 A  
 CREDIT/NO CREDIT ONLY  
 GRADS ONLY  
 CSE E MAJORS ONLY (PD.1)  
 CSE E, CSE MAJORS ONLY (PD.2&3)

**CSE 583 PROG LANGUAGES**  
 2530 YA 4 TTh 630-750P SIG 134  
 \* GRADS ONLY  
 CSE E MAJORS ONLY (PD.1)  
 CSE E, CSE MAJORS ONLY (PD.2&3)

**CSE 586 COMPUTER ARCH**  
 2531 YA 4 MW 630-750P SIG 134  
 \* GRADS ONLY  
 CSE E MAJORS ONLY (PD.1)  
 CSE E, CSE MAJORS ONLY (PD.2&3)

**CSE 589 APPLIED ALGORITHMS**  
 2532 YA 4 W 630-920P EE1 025  
 \* GRADS ONLY  
 CSE E MAJORS ONLY (PD.1)  
 CSE E, CSE MAJORS ONLY (PD.2&3)

**SCHOOL OF LIBRARY & INFORMATION SCIENCE**

**LIBRARY & INFORMATION SCIENCE**

**LIS 500 SOCIETY USERS LIBRS**  
 4904 YA 4 MW 430-620P SAV 243 NELSON, J  
 LIS E MAJORS ONLY (PD.1)  
 LIS E, LIS MAJORS ONLY (PD.2&3)  
 OTHERS BY PERM

**LIS 501 BIBLOG CONTROL**  
 4907 YA 4 MW 630-820P SUZ 127 CARLYLE, A  
 LIS E MAJORS ONLY (PD.1)  
 LIS E, LIS MAJORS ONLY (PD.2&3)  
 MAJORS ONLY: OTHERS BY PERMISSION  
 gs1is@u.washington.edu

**LIS 527 CONSTRUC INDEX LANG**  
 4912 YA 3 MW 430-550P SUZ 127 FIDEL, R  
 LIS E MAJORS ONLY (PD.1)  
 LIS E, LIS MAJORS ONLY (PD.2&3)  
 OTHERS BY PERM  
 gs1is@u.washington.edu

**LIS 532 DESIGN INFO SYSTEMS**  
 4913 YA 3 Sat. 915-1200 SUZ 127 OH, S  
 \* LIS E MAJORS ONLY (PD.1&3)  
 LIS E, LIS MAJORS ONLY (PD.2)  
 OTHERS BY PERM

**LIS 541 INFO ACCESS IN HUM**  
 4914 YA 3 Th 500-745P SUZ 127 PIERCE, S  
 LIS E MAJORS ONLY (PD.1)  
 LIS E, LIS MAJORS ONLY (PD.2&3)  
 OTHERS BY PERM

**LIS 542 INFO ACCESS SOC SCI**  
 4915 YA 3 MW 500-650P SAV 216 HORNE, T  
 LIS E MAJORS ONLY (PD.1)  
 LIS E, LIS MAJORS ONLY (PD.2&3)  
 OTHERS BY PERM  
 gs1is@u.washington.edu

**LIS 543 INFO ACC SCI TECH**  
 4916 YA 3 T 500-745P SMI 404  
 LIS E MAJORS ONLY (PD.1)  
 LIS E, LIS MAJORS ONLY (PD.2&3)  
 OTHERS BY PERM

**LIS 571 STORYTLNG ART TCHNQ**  
 4921 YA 3 T 500-745P SUZ 127 DOLL, C  
 LIS E MAJORS ONLY (PD.1)  
 LIS E, LIS MAJORS ONLY (PD.2&3)  
 OTHERS BY PERM SUZ 133  
 gs1is@u.washington.edu

**SCHOOL OF PUBLIC AFFAIRS**

**PUBLIC AFFAIRS**

**PB AF 540 INTEGRT PUB MGT SEQ**  
 >6328 YA 3 T 600-850P BLM 416 DOBEL, J  
 EVE DEG STUDENTS ONLY (PD.1)  
 NO FRESHMEN (PD.3)  
 EC PAR 109

**PB AF 543 INT AN REASON SEQ**  
 >6329 YA 3 W 600-850P BLM 214 DIVELY, D  
 EVE DEG STUDENTS ONLY (PD.1)  
 NO FRESHMEN (PD.3)  
 EC PAR 109

**PB AF 546 PUB LEADERSHIP SEM**  
 >6330 YA 3 Th 600-850P PAR 120 DOBEL, J  
 CREDIT/NO CREDIT ONLY  
 EVE DEG STUDENTS ONLY (PD.1&2)  
 NO FRESHMEN (PD.3)  
 EC PAR 109

**PB AF 558 MEDIATION AND NEG**  
 >6333 YA 3 M 600-850P BLM 416 CORMICK, G  
 EVE DEG STUDENTS ONLY (PD.1)  
 NO FRESHMEN (PD.3)  
 EC PAR 109 REID, J

**SCHOOL OF SOCIAL WORK**

**SOCIAL WORK**

**SOCIAL WORK (MSW)**

**SOC W 501 SOC POL & ECON SEC**  
 7605 YA 3 T 600-850P SWS 038  
 SOC WE MAJORS ONLY

**SOC W 502 HUM BEH & SOC ENV I**  
 7609 YA 3 M 600-850P SWS 032  
 CREDIT/NO CREDIT ONLY  
 EVE DEG STUDENTS ONLY  
 SOC WE MAJORS ONLY

**SOC W 511 PR 2-INTERM DIR SRV**  
 7621 YA 3 W 600-850P SWS 032 RICHEY, C  
 EVE DEG STUDENTS ONLY  
 SOC WE MAJORS ONLY

**SOC W 524 FOUNDATION PRACT**  
 7624 YA 1-8 TO BE ARRANGED \* \* ROBERTS, E  
 CREDIT/NO CREDIT ONLY WILSON, S  
 SOC WE MAJORS ONLY  
 DROP CODE REQUIRED (PD.3&4)

**SOC W 525 ADVANCED PRACTICUM**  
 7626 YA 2-10 TO BE ARRANGED \* \* ROBERTS, E  
 CREDIT/NO CREDIT ONLY WILSON, S  
 EVE DEG STUDENTS ONLY  
 SOC WE MAJORS ONLY  
 DROP CODE REQUIRED (PD.3&4)

**SOC W 531 SOC POL & SERV-CYF**  
 7628 YA 3 M 600-850P SWS 038  
 EVE DEG STUDENTS ONLY  
 SOC WE MAJORS ONLY

**SOC W 532 CHLD, YTH, FAM PR I**  
 7631 YA 3 T 600-850P SWS 032  
 EVE DEG STUDENTS ONLY  
 SOC WE MAJORS ONLY

**SOC W 536 CHLD, YTH, FAM METH**  
 7633 YA 3 Th 600-820P SWS 038  
 SOC WE, SOC WC MAJORS ONLY

**SOC W 599 READ IN SOC WORK**  
 >7667 YA 1-5 TO BE ARRANGED \* \*  
 CREDIT/NO CREDIT ONLY  
 EVE DEG STUDENTS ONLY (PD.1&2)  
 NO FRESHMEN (PD.3)

















# Department, College, Major Codes

ABBREV	DEPARTMENT OR PROGRAM NAME	CLASSIFICATION	ABBREV	DEPARTMENT OR PROGRAM NAME	CLASSIFICATION	ABBREV	DEPARTMENT OR PROGRAM NAME	CLASSIFICATION
<b>UNDERGRADUATE INTERDISCIPLINARY PROGRAMS</b>								
College Code A								
N MATR	NONMATRICULATED	A M						
ENVIR	PROGRAM ON THE ENVIRONMENT	A C						
<b>ARCHITECTURE AND URBAN PLANNING, COLLEGE OF</b>								
College Code B								
ARCH	ARCHITECTURE	A M D C R						
CM	CONSTRUCTION MANAGEMENT	A M D C						
CONAGT	CONSTRUCTION MANAGEMENT, EVE DEG.	M D						
URBPD	URBAN DESIGN & PLANNING	A M D C R						
CAUP	COLL OF ARCH & URBAN PLANG.	M D C						
CEP	COMMUNITY & ENVIRONMENTAL PLANNING	M D C						
VS ARC	VISITING ARCHITECTURE	M						
L ARCH	LANDSCAPE ARCHITECTURE	A M D C						
XAUP	EXCHANGE ARCH & URB PL	A M						
<b>ARTS AND SCIENCES, COLLEGE OF</b>								
College Code C								
AES	AMERICAN ETHNIC STUDIES	A M D C						
AFRAM	AFRO-AMERICAN STUDIES	M D C						
AAS	ASIAN AMERICAN STUDIES	M D C						
CHSTU	CHICANO STUDIES	M D C						
AIS	AMERICAN INDIAN STUDIES	A M D C R						
ANTH	ANTHROPOLOGY	A M D C R						
ANTH E	ANTHROPOLOGY, EVENING DEGREE	M D						
ARCHY	ARCHAEOLOGY	M D C						
BIO A	BIOLOGICAL ANTHROPOLOGY	M D C R						
AMATH	APPLIED MATHEMATICS	A M D C R						
ACMS	APP & COMP MATH SCI	A M						
ART	ART	A M D C						
ART H	ART HISTORY	A M D C R						
ASIAN	ASIAN LANG & LITERATURE	A M D C R						
ALTAJ	ALTAIC	M D C						
CHN	CHINESE	M D C R						
HINDI	HINDI	M D C R						
INDN	INDIAN	M D C						
INDON	INDONESIAN	M D C						
JAPAN	JAPANESE	M D C R						
KOREAN	KOREAN	M D C						
MONG	MONGOLIAN	M D C						
SNKRT	SANSKRIT	M D C R						
TALG	TALOG	M D C R						
TAMIL	TAMIL	M D C R						
THAI	THAI	M D C						
TIBETAN	TIBETAN	M D C R						
VIET	VIETNAMESE	M D C						
ASTR	ASTRONOMY	A M D C						
ATM S	ATMOSPHERIC SCIENCES	A M D C R						
BIOL	BIOLOGY	A M D C R						
BOTANY	BOTANY	A M D C R						
CHEM	CHEMISTRY	A M D C R						
BIOCHM	BIOCHEMISTRY	M D						
<b>CHILD DEVELOPMENT RESEARCH GROUP</b>								
CLAS	CLASSICS	A M D C						
CL AR	CLASSICAL ARCHAEOLOGY	M D C						
CL HST	CLASSICS & ANCIENT HISTORY	M D C R						
CL LI	CLASSICAL LINGUISTICS	M D C R						
CL ST	CLASSICAL STUDIES	M D C R						
GREEK	GREEK	M D C R						
LATIN	LATIN	M D C R						
CMU	COMMUNICATIONS	A M D C R						
CMU E	COMMUNICATIONS, EVENING DEGREE	M D						
CHD	COMPARATIVE HIST OF IDEAS	A M D C R						
CLIT	COMPARATIVE LITERATURE	A M D C R						
<b>(path 30) C LIT: CINEMA STUDIES</b>								
CSCI	COMPUTER SCIENCE	A M D						
DANCE	DANCE	A M D C R						
DRAMA	DRAMA	A M D C R						
ECON	ECONOMICS	A M D C						
ENGL	ENGLISH	A M D C						
ENGL E	ENGLISH, EVENING DEGREE	M D						
GEN ST	GENERAL STUDIES	A M D C						
COLST	COLLEGE STUDIES	M						
EEP	EARLY ENTRANCE PROGRAM	M						
ENV S	ENVIRONMENTAL STUDIES	M D C R						
ETHNOM	ETHNOMUSICOLOGY	M D						
SOC S E	SOCIAL SCIENCES, EVENING DEGREE	M D						
GIS	GENERAL & INTERDISCIPLINARY STUDIES	M C						
LABOR	LABOR STUDIES	M D R						
MUSITEC	MUSIC TECHNOLOGY	M D						
GENET	GENETICS	A M D C						
GPHYS	GEOPHYSICS	A M D C R						
GEOG	GEOGRAPHY	A M D C R						
GEO	GEOLOGY	A M D C R						
GERMAN	GERMAN	A M D C R						
<b>(path 10) GERMAN AREA STUDIES</b>								
<b>(path 30) GERMAN LINGUISTICS</b>								
HIST	HISTORY	A M D C R						
HIST E	HISTORY, EVENING DEGREE	M D						
HSTAM	ANCIENT & MEDIEVAL HISTORY	M D C						
HSTAS	HISTORY OF ASIA	M D C						
HSTAA	HISTORY OF THE AMERICAS	M D C						
HSTEU	MODERN EUROPEAN HISTORY	M D C						
HSTSCI	HISTORY OF SCIENCE	M D C R						
H A&S	HONORS - ARTS & SCIENCES	M D C						
HUM E	HUMANITIES, EVENING DEGREE	A M D						
HUM	CENTER FOR THE HUMANITIES	M D C						
JSIS	JACKSON SCHOOL OF INTERNATIONAL STUDIES	A M D C R						
SIS	INTERNATIONAL STUDIES	M D C R						
SISA	INT ST: ASIAN STUDIES	M D C						
SISAF	INT ST: AFRICAN STUDIES	M D C						
SISCA	INT ST: CANADIAN STUDIES	M D C R						
SISCH	INT ST: CHINA STUDIES	M D C R						
RELIG	COMPARATIVE RELIGION	M D C R						
SISEA	INT ST: EAST ASIAN STUDIES	M D C						
EURO	EUROPEAN STUDIES	M D C R						
SISJA	INT ST: JAPAN STUDIES	M D C R						
SISJE	INT ST: JEWISH STUDIES	M D C						
SISKO	INT ST: KOREA STUDIES	M D C R						
SISLA	INT ST: LATIN AMERICAN STUDIES	M D C						
SISME	INT ST: MIDDLE EASTERN STUDIES	M D C						
SISRE	INT ST: RUSSIAN & EAST EUROPEAN STUDIES	M D C						
SISSA	INT ST: SOUTH ASIA STUDIES	M D C R						
SISSSE	INT ST: SOUTHEAST ASIA STUDIES	M D C R						
LING	LINGUISTICS	A M D C R						
FRLING	FRENCH LINGUISTICS	M D C						
ROLING	ROMANCE LINGUISTICS	M D C						
ROMLI	ROMANCE LINGUISTICS	M D C						
SPRING	SPANISH LINGUISTICS	M D C						
MATH	MATHEMATICS	A M D C R						
MICRO	MICROBIOLOGY	A M D R						
MUSIC	MUSIC	A M D C R						
MUSAP	APPLIED MUSIC	M D C						
MUSED	MUSIC EDUCATION	M D C						
MUSEN	MUSIC ENSEMBLE	M D C						
MUHST	MUSIC HISTORY	M D C						
NEAR E	NEAR EASTERN LANG & CIVLTN	A M D C R						
AKKAD	AKKADIAN	M D C						
ARAB	ARABIC	M D C						
ARABIC	ARABIC	M D C						
COPTC	COPTIC	M D C						
HEBR	HEBREW	M D C						
PRSAN	PERSIAN	M D C						
TKIC	TURKIC	M D C						
TKISH	TURKISH	M D C						
UGARTIC	UGARITIC	M D C						
PHIL	PHILOSOPHY	A M D C R						
PHYS	PHYSICS	A M D C R						
POL S	POLITICAL SCIENCE	A M D C R						
<b>(path 10) POL S: POLITICAL THEORY</b>								
<b>(path 20) POL S: AMERICAN GOVERNMENT</b>								
<b>(path 30) POL S: INTERNATIONAL RELATIONS</b>								
<b>(path 40) POL S: COMPARATIVE POLITICS</b>								
POLS E	POLITICAL SCIENCE, EVENING DEGREE	M D						
SO JU	SOCIETY & JUSTICE	M D C						
PREMAJ	PRE MAJOR	A M						
EXPBA	EXTENDED PRE B A	M						
EXPENG	EXTENDED PRE ENGINEERING	M						
EPRMJ	EXTENDED PRE MAJOR	M						
PREBUS E	PRE BUSINESS-EVENING DEGREE	M						
PMJ E	PRE MAJOR, EVENING DEGREE	M						
PREARC	PRE ARCH & URBAN PLANNING	M						
PREART	PRE ARTS	M						
PREBA	PRE BUSINESS ADMIN	M						
PREENGR	PRE ENGINEERING	M						
PREHS	PRE HEALTH SCIENCES	M						
PREHUM	PRE HUMANITIES	M						
PREMAJ	PRE MAJOR (A&S)	M						
PRENRU	PRE NURSING	M						
PRESCI	PRE SCIENCES	M						
PSOCS	PRE SOCIAL SCIENCE	M						
P SW	PRE SOCIAL WORK	M						
UNDEC	UNDECLARED 5TH YEAR	M						
V A&S	VISITING ARTS & SCIENCES	M						
PSYCH	PSYCHOLOGY	A M D C						
PSY E	PSYCHOLOGY, EVENING DEGREE	M D C						
ROMAN	ROMANCE LANGUAGES & LIT.	A M D C						
CATALAN	CATALAN	M D C						
FRENCH	FRENCH	M D C R						
ITAL	ITALIAN	M D C R						
PORT	PORTUGUESE	M D C						
PROV	PROVENÇAL	M D C						
ROMANIAN	ROMANIAN	M D C						
SPAN	SPANISH	M D C R						
SCND	SCANDINAVIAN STUDIES	A M D C R						
DANISH	DANISH	M D C R						
FINN	FINNISH	M D C R						
LITH	LITHUANIAN	M D C						
NORW	NORWEGIAN	M D C R						
SCAND	SCANDINAVIAN	M D C						
SCAN A	SCANDINAVIAN AREA STUDIES	M D R						
SWED	SWEDISH	M D C R						
SLAVIC	SLAVIC LANG & LITERATURES	A M D C R						
BULGR	BULGARIAN	M D C						
CR 88	CROATIAN-SERBIAN	M D C						
CZECH	CZECH	M D C						
HUNGAR	HUNGARIAN	M D C						
POLSH	POLISH	M D C						
ROMN	ROMANIAN	M D C						
RUSS	RUSSIAN	M D C R						
RL SL	RUSSIAN LIT / SLAVIC LITERATURE	M D C R						
SLAV	SLAVIC	M D C						
UKR	UKRAINIAN	M D C						
SOC	SOCIOLOGY	A M D C						
SOC E	SOCIOLOGY, EVENING DEGREE	M D						
SP CMU	SPEECH COMMUNICATIONS	A M D C R						
SPHSC	SPEECH & HEARING SCIENCE	A M D C						
STAT	STATISTICS	A M D C R						
WOMEN	WOMEN STUDIES	A M D C R						
XA&S	EXCHANGE ARTS & SCIENCES	A M						
ZOOL	ZOOLOGY	A M D C						
<b>BUSINESS ADMINISTRATION, SCHOOL OF</b>								
College Code E								
ACCTG	ACCOUNTING	A M D C						
ACCTGE	ACCOUNTING, EVENING DEGREE	M D						
BA	BUSINESS ADMINISTRATION	A M D C						
ADMIN	ADMINISTRATION	M D C						
BUS E	BUSINESS, EVENING DEGREE	M D						
BA RM	BUSINESS ADMIN RSRCH MTHOD	M D C						
BA V	BUSINESS ADMIN VISITING	M						
B CMU	BUSINESS COMMUNICATIONS	M D C						
B ECON	BUSINESS ECONOMICS	M D C						
B POL	BUSINESS POLICY	M D C						
EMBA	EXECUTIVE MASTERS BUSINESS ADMIN.	M D C						
FIN	FINANCE	M D C						
BUS AD	GRADUATE BUSINESS ADMINISTRATION	M D						
HRMOB	HUMAN RES MNGT & ORGANIZATIONAL BEHAVIOR	M D C						
IS	INFORMATION SYSTEMS	M D C						
I BUS	INTERNATIONAL BUSINESS	M D C						
IBUSC	INTERNATIONAL BUSINESS CERTIF	M						
MKTG	MARKETING	M D C						
OPMGT	OPERATIONS MANAGEMENT	M D C						
O E	ORGANIZATION & ENVIRONMENT	M D C						
QMETH	QUANTITATIVE METHODS	M D C						
ST MGT	STRATEGIC MANAGEMENT	M D C						
XBSAD	EXCHANGE BUS ADMIN	A M						
<b>DENTISTRY, SCHOOL OF</b>								
College Code U								
DENT	DENTISTRY	A M D C						
D HYG	DENTAL HYGIENE	M D C						
DENT C	DENT CONCURRENT DEGREE PROG	M D						
DPHS	DENTAL PUBLIC HLTH SCIENCES	M D C						
DENTCC	DENTCC (CERTIFICATE)	M D						
DENT V	DENTISTRY VISITING STUDENT	M D						
ENDO	ENDODONTICS	A M D C						
ORAL B	ORAL BIOLOGY	A M D C						
ORAL M	ORAL MEDICINE	A M D C						
ORTHO	ORTHODONTICS	A M D C						
O S	ORAL SURGERY	M D C						
PED DN	PEDIATRIC DENTISTRY	A M D						
PEDO	PEDODONTICS	M D C						
PERIO	PERIODONTICS	A M D C						
PROS	PROSTHODONTICS	A M D C						
RES D	RESTORATIVE DENTISTRY	A M D C						
XDENT	EXCHANGE DENTISTRY	A M						
<b>EDUCATION, COLLEGE OF</b>								
College Code H								
EDUC	EDUCATION	A M D C						
EENG	ENGLISH AS 2ND LANGUAGE	M D						
EBBED	BILINGUAL BICULTURAL ED	M D						
EBIO	BIOLOGY (EDUCATION)	M D						
EN SCI	NATURAL SCIENCE (EDUCATION)	M D						
EDCAI	CURRICULUM & INSTRUCTION	M D C						
EDLPS	EDUC LEADERSHIP & POL STUDIES	M D C						
EDUCE	EDUCATION, EVENING DEGREE	M D						
EDUC C	EDUCATION (CONT CERTIFICATE)	M D						
EDUC I	EDUCATION (INITIAL CERTIFICATE)	M D						

A = ADMINISTRATIVE UNIT

M = MAJOR

D = OFFERS DEGREE

C = OFFERS COURSES

R = MINOR

ABBREV	DEPARTMENT OR PROGRAM NAME	CLASSIFICATION	ABBREV	DEPARTMENT OR PROGRAM NAME	CLASSIFICATION	ABBREV	DEPARTMENT OR PROGRAM NAME	CLASSIFICATION
EDTEP	EDUCATION (TEACHER PREP)	M D C	ENG BA	ENGINEERING/BUSINESS ADMIN	A M D	<b>OCEAN AND FISHERY SCIENCES, COLLEGE OF</b>		
EDPSY	EDUCATIONAL PSYCHOLOGY	C	FSTDY	FOREIGN STUDY	A C	College Code K		
EDSPE	SPECIAL EDUCATION	C	FR EC	FOREST RESOURCES/ECONOMICS	A M D	FISH	FISHERIES SCIENCE	A M D C R
EDXUC	EXCHANGE EDUCATION	A M	HS BA	HLTH SCIENCE/BUSINESS ADMIN	A M D	FISH V	FISHERIES VISITING STUDENT	M
<b>ENGINEERING, COLLEGE OF</b>			IS BA	INTERNATIONAL STUDIES/BUS ADMIN	A M D	FD SC	FOOD SCIENCE	M D C
College Code J			IS EP	INTERNATIONAL STUDIES/EPI	A M D	P FISH	PRE MAJOR FISHERIES	M
AA	AERONAUTICS & ASTRONAUTICS	A M D C	IS FOR	INTERNATIONAL STDY/FOREST RES	A M D	SS FS	SEAFOOD SCIENCES / FOOD SCIENCES	M R
CIEM E	CHEMICAL ENGINEERING	A M D C	IS HS	INTERNATIONAL STUDIES/HLTH S	A M D	OCEAN	OCEANOGRAPHY	A M D C R
CV E	CIVIL ENGINEERING	A M D	IS LAW	INTERNATIONAL STUDIES/LAW	A M D	SMA	SCHOOL OF MARINE AFFAIRS	A M D C
CV E	CIVIL ENGR CORE COURSES	C	IS MA	INTERNATIONAL STDY/MARINE ST	A M D	XOFS	EXCHANGE OCEAN & FISH SC	A M
CEWA	ENVIRON ENGR & SCIENCE	C	IS PA	INTERNATNL STDY/PUBLIC AFFAIRS	A M D	<b>PHARMACY, SCHOOL OF</b>		
CESM	STRUCTURAL & GEOTECHNICAL ENGINEERING & MECHANICS	C	M SCI	MILITARY SCIENCE	A M C	College Code P		
CETS	TRANSPORTATION, SURVEYING & CONSTRUCTION ENGR	C	NR HS	NURSING/HEALTH SERVICES	A M D	PHARM	PHARMACY	A M D C
CSE	COMPUTER SCIENCE & ENGR	A M D C	N HS	P&CN/HEALTH SERVICES	A M D	PHARM D	DOCTOR OF PHARMACY	M D
COMP E	COMPUTER ENGINEERING	M D	N SCI	NAVAL SCIENCE	A M C	PHARM V	PHARMACY VISITING GRAD	M
CSE E	COMPUTER SCIENCE & ENGINEERING, EVENING DEGREE	M D	PN SCI	PSYCHOSOCIAL NURSING/HEALTH SERVICES	A M D	PHARM X	DOCTOR OF PHARM (Extension)	M D
EE	ELECTRICAL ENGINEERING	A M D C	Q SCI	QUANTITATIVE SCIENCE	A C R	MEDCH	MEDICINAL CHEMISTRY	A M D C
ENGR	ENGINEERING	A M D C R	SW PH	SOCIAL WORK/PUBLIC HEALTH	A M D	PCEUT	PHARMACEUTICS	A M D C
ENGR V	ENGR VISITING	A M	UCONJ	UNIVERSITY CONJOINT	A C	XPHAR	EXCHANGE PHARMACY	A M
ENT EN	INTERDISCIPLINARY ENGR	M D	UWCR	UN ELECTRIC CREDIT (ML)	A C	<b>PUBLIC AFFAIRS, SCHOOL OF</b>		
NUC E	NUCLEAR ENGINEERING	C	<b>LAW, SCHOOL OF</b>			College Code Q		
IND E	INDUSTRIAL ENGINEERING	A M D C	LAW	LAW	A M D C	PB AF	PUBLIC AFFAIRS	A M D C
ME	MECHANICAL ENGINEERING	A M D C	LAW A	LAW A	C	PB AFE	PUBLIC AFFAIRS, EVENING DEGREE	M D
MEE	MECHANICAL ENGR/INDUSTRIAL	C	LAW B	LAW B	C	XPBAF	EXCHANGE PUB AFF	A M
MS E	MATERIALS SCIENCE & ENGR	A M D R	LAW C	LAW CONCURRENT DEGREE PROGRAM	M D	<b>PUBLIC HEALTH AND COMMUNITY MEDICINE, SCHOOL OF</b>		
CER E	CERAMIC ENGINEERING	M D C	LAW T	LAW TAXATION	M D C	College Code M		
MSE	MATERIALS SCIENCE & ENGR	C	LAW V	LAW VISITING STUDENT	M D	PH&CM	PUBLIC HEALTH AND COMMUNITY MED	A R
M S&E	M S&E	M	XLAW	EXCHANGE LAW	A M	HIA	HEALTH INFORMATION ADMINISTRATION	C
MET E	METALLURGICAL ENGR	M D C	<b>LIBRARY AND INFORMATION SCIENCE, SCHOOL OF</b>			VIS PH	VISITING STUDENT PUBLIC HLTH	M D
TC	TECHNICAL COMMUNICATION	A M D C R	College Code S			BIOST	BIOSTATISTICS	A M D C
XENGR	EXCHANGE ENGINEERING	A M	LIS	LIBRARY & INFORMATION SCIENCE	A M D C	ENV H	ENVIRONMENTAL HEALTH	A M D C
<b>FOREST RESOURCES, COLLEGE OF</b>			LIS E	LIBRARY AND INFORMATION SCIENCE, EVENING DEGREE	M D	EPI	EPIDEMIOLOGY	A M D C
College Code L			XLIS	EXCHANGE LIB IN SCI	A M	PHG	PUBLIC HEALTH GENETICS	C
CFR	COLLEGE OF FOREST RESOURCES	A C	<b>MEDICINE, SCHOOL OF</b>			HSERV	HEALTH SERVICES	A M D C
CN WR	CONSERVATION OF WILDLAND RES	M D R	College Code Y			HSMGMT	HEALTH SERVICES MANAGEMENT	C
ESC	ECOSYSTEM SCI & CONSERVATION	C	ANEST	ANESTHESIOLOGY	A C	PABIO	PATHOBIOLOGY	A M D C
FE	FOREST ENGINEERING	C	BIOC	BIOCHEMISTRY	A M D C	XPICM	EXCHANGE PUB HLT COM MED	A M
FM	FOREST MANAGEMENT	C	B STR	BIOLOGICAL STRUCTURE	A M D C	<b>SOCIAL WORK, SCHOOL OF</b>		
FMGMT	FOREST MANAGEMENT	M D R	C MED	COMPARATIVE MEDICINE	A M D C	College Code T		
FOR E	FOREST ENGINEERING	M D	FAMED	FAMILY MEDICINE	A C	SOCWRK	SCHOOL OF SOCIAL WORK	A
FOR R	FOREST RESOURCES (UNDECLARED GRAD) (PATH 00)	M D	HUBIO	HUMAN BIOLOGY	A C	SOC WL	SOCIAL WELFARE (GRADUATE)	M D C
FOR R	FOREST RESOURCES/ECONOMICS (PATH 05)	M D	IMMUN	IMMUNOLOGY	A M D C	SOC WF	SOCIAL WELFARE (UNDERGRAD)	M D C
FOR V	FORESTRY VISITING GRAD	M	LAB M	LABORATORY MEDICINE	A M D C	SOC WA	SOCIAL WORK (ADMINISTRATION)	M
FOR WF	WOOD SCIENCE	M D	MED T	MEDICAL TECHNOLOGY	M D	SOC WA	SOCIAL WORK (CHILDREN YOUTH & FAMILIES)	M
FRM	FOREST RESOURCE MANAGEMENT	M	MED ED	MEDICAL EDUCATION	A C	SOC WC	SOCIAL WORK (MULTI-ETHNIC PRACTICE)	M
PSE	PAPER SCIENCE & ENGR	M D C	MED	MEDICINE	A M D C	SOC WE	SOCIAL WORK, EVENING DEGREE	M D
PRE FE	PRE FOREST ENGINEERING	M	CONJ	CONJOINT	A C	SOC WH	SOCIAL WORK (HEALTH & MENTAL HLTH)	M
PREFOR	PRE MAJOR FORESTRY	M	MED C	MED CONCURNT DEGREE PROG	M D	SOC WM	SOCIAL WORK (VISITING STUDENT)	M
FOR PP	PULP & PAPER SCIENCE	M D	MED V	MEDICINE VISITING GRAD	M D	VIS SW	SOCIAL WORK VISITING STUDENT	M
UR FOR	URBAN FORESTRY	M D R	MEDEX	MEDEX	C	XSOCW	EXCHANGE SOC WORK	A M
UHF	URBAN HORTICULTURE	C	MEDEX	MEDEX (CERTIFICATE PROGRAM)	M			
WLD S	WILDLIFE SCIENCE	M D R	MEDXD	MEDEX (DEGREE PROGRAM)	M D			
XFOR	EXCHANGE FOR RES	A M	MHE	MEDICAL HISTORY & ETHICS	A M D C			
<b>INTERDISCIPLINARY GRADUATE PROGRAMS</b>			MICROM	MICROBIOLOGY (MEDICINE)	A M D C			
College Code R			MBT	MOLECULAR BIOTECHNOLOGY	A M D C			
BIOT	BIOLOGY TEACHING	A M D	NEUR S	NEUROLOGICAL SURGERY	A C			
BIASD	BIOMOLECULAR STRUCTURE & DES	A M D	neurI	neurology	A C			
ENG BA	ENGINEERING/BUSINESS ADMIN	A M	OB GYN	OBSTETRICS & GYNECOLOGY	A C			
GR UN	GRADUATE UNASSIGNED	A M D	OPHTH	OPHTHALMOLOGY	A C			
GRDSCH	GRADUATE SCHOOL	A	ORTHOP	ORTHOPEDECS	A C			
GTL	GLOBAL TRADE, TRANSPORTATION & LOGISTICS	A M C	OTOH N	OTOLARYNGOLOGY, HEAD & NECK SURGERY	A C			
HAG	HEALTH ADMIN GROUP	A M D	PATH	PATHOLOGY	A M D C			
PHD	INDIVIDUAL PHD PROGRAM	A M D C	PEDS	PEDIATRICS	A M D C			
MCB	MOLECULAR & CELLULAR BIOL	A M D C	PHCOL	PHARMACOLOGY	A M D C			
MUSEUM	MUSEOLOGY	A M D C	P BIO	PHYSIOLOGY & BIOPHYSICS	A M D C			
N&MES	NEAR & MIDL EASTERN STUDIES	A M D	PBSCI	PSYCHIATRY & BEHAVIORAL SCI	A C			
NEUB	NEUROBIOLOGY	A M D	R ONC	RADIATION ONCOLOGY	A C			
NEUBEH	NEUROBIOLOGY AND BEHAVIOR	A M D C	RADGY	RADIOLOGY	A C			
NU EN	NUCLEAR ENGINEERING	A M D	REHAB	REHABILITATION MEDICINE	A M D C			
NUTR	NUTRITIONAL SCIENCES	A M D C	OT	OCCUPATIONAL THERAPY	M D			
QERM	QUANTITATIVE ECOL & RESORCS	A M D C	PT	PHYSICAL THERAPY	M D			
QUAT	QUATERNARY SCIENCES	A M D C	PR O	PROSTHETICS & ORTHOTICS	M D			
UD&PL	URBAN DESIGN & PLANNING	A M D	SURG	SURGERY	A C			
VIS G	GRADUATE VISITING	A	UROL	UROLOGY	A C			
GRAD V	GRADUATE VISITING	M D	XMED	EXCHANGE MEDICINE	A M			
<b>INTERSCHOOL OR INTERCOLLEGE PROGRAMS</b>			<b>NURSING, SCHOOL OF</b>					
College Code O			College Code N					
AS	AEROSPACE STUDIES	A M C	NURS	NURSING	A M D C			
AMBAP	ADVANCED MATERIALS & MANUFACTURING PROC	A C	NCLIN	NURSING CLINICAL	C			
BIEN	BIOENGINEERING	A M D C	NMETH	NURSING METHODS	C			
CNSR	CONSORTIUM	A C	EXP NUR	EXTENDED PRE NURSING	M			
DNT O	DENTISTRY/ORAL BIOLOGY	A M D	NUR AF	NURSE AFFILIATES	M			
			NUR RN	NURSING RNBS	M D			
			NURS V	NURSING VISITING STUDENT	M			
			XNURS	EXCHANGE NURSING	A M			

A = ADMINISTRATIVE UNIT

M = MAJOR

D = OFFERS DEGREE

C = OFFERS COURSES

R = MINOR

# How to Read the Course Listings

The information published in the Time Schedule is subject to change. The instructor for a particular course may be changed, or the instructor may be assistants in teaching the course and courses may not meet each day listed. Additionally, courses listed in this publication may be canceled in the event of insufficient enrollment. Course, term, and section information are listed in the following columnar order:

<b>Curriculum</b>	<b>Course Title</b>	<b>Day and Time of meeting</b> (Arr = "to be arranged")	<b>Place of meeting</b> * * = "to be arranged"
<b>Course Number</b>	<b>490</b>	<b>SPECIAL TOPICS</b>	<b>General Education Requirement</b>
<b>SISCA</b>	<b>A</b>	<b>5</b>	<b>P</b>
<b>&gt;6525</b>	<b>H%</b>	<b>MW 130-320</b>	<b>I&amp;S</b>
<b>Entry code designation. Course requires Add Code or Faculty Number</b>	<b>Section designation</b>	<b>TTh 130-220</b>	<b>THO 235</b>
<b>Schedule Line Number</b>	<b>Special program codes</b> H = Honors % = New Course	<b>OFFERED JOINTLY WITH POL S 447 C</b>	<b>THO 235</b>
		<b>CR/NC ONLY</b>	<b>Joe, G. I.</b>
		<b>NO FRESHMEN</b>	<b>Prerequisites</b>
		<b>POL S, SIS MAJORS ONLY (PD.1)</b>	<b>Name of Instructor</b>
		<b>U.S. &amp; CANADIAN FOREIGN POLICY,</b>	
		<b>CONTRASTS IN STYLE &amp; SUBSTANCE</b>	
	<b>Credit</b>		<b>Comments and Registration Restrictions</b>
	2.5 = 2 1/2 credits		PD.1 = Registration Period I
	(/) = "or"		PD.2 = Registration Period II
	(-) = "to"		PD.3 = Registration Period III
	VAR = variable credit and any number of credits may be elected (however, fractional credit registration - e.g., 1/2 credit is not allowed in variable-credit courses)		PERM = Permission
			INSTR = Instructor
			* = To be arranged
			EC or DC = Entry or Drop Code followed by the location where they are available to be picked up.

## Guide to Classroom Locations

The three letter abbreviation is spoken on STAR and accompanied by the classroom number when the List Schedule transaction (L#) is selected. The classroom abbreviation is also printed with the classroom number on your printed Registration Confirmation.

ACC...Academic Computing Ctr (13-C)	EEU... Experimental Educ Unit (19-H)	HSJ... Health Sciences Bldg wing J (15-E)	OTB... Ocean Teaching Bldg (16-E)
ADM...Administration Building (See GRB - Gerberding Hall) (10-G)	EGA... Engineering Annex (12-J)	HSR... Health Sci wings RR (18-H)	OUG... Odgaard Undergrad Library (9-F)
AER...Aerospace & Engr Rsrch Bld. (12-I)	EGL... Eagleson Hall (7-E)	HST... Health Sci wings T (15-G)	PAB... Physics Astronomy Bldg (E-13)
ALB...Allen Library (10-H)	ELB... Engineering Library (11-J)	HUB... Student Union Bldg (10-J)	PAR... Parrington Hall (8-F)
AND...Anderson Hall (14-H)	FIS... Fisheries Ctr (18-G)	HUT... Hutchinson Hall (5-I)	PDL... Padelford Hall (8-J)
ARC...Architecture Hall (11-F)	FLK... Fluke Hall (8-K)	ICH... Cunningham Hall (11-F)	PHT... Hughes Penthouse Theater (13-E)
ART...Art Bldg (6-I)	FRH*... Friday Harbor Laboratories	ICT... Instructional Ctr/Theater (10-C)	PHY... Physics Building [See MGH - Mary Gates Hall] (11-H)
ATG...Atmos Sci/Geophysics (12-G)	FTR... Fisheries Teaching Rsch Bldg (13-B)	IMA... Intramural Activities Bldg (12-M)	PLT... Plant Laboratory (14-G)
BAG...Bagley Hall (12-G)	GA1... Guthrie Annex 1 (12-E)	JHA... Johnson Annex (11-G)	PSC*... Pacific Science Ctr
BGH...Botany Greenhouse (14-F)	GA2... Guthrie Annex 2 (11-E)	JHN... Johnson Hall (11-G)	RAI... Raitt Hall (7-H)
BLD...Bloedel Hall (15-H)	GA3... Guthrie Annex 3 (10-E)	KIN... Kincaid Hall (13-F)	ROB... Roberts Hall (14-J)
BLM...Balmer Hall (5-H)	GDR... Golf Driving Range	KNE... Kane Hall (8-G)	SAV... Savery Hall (8-G)
BMM...Burke Memorial Museum (4-F)	GHH*... Group Health Hospital	LA1... Lewis Annex 1 (5-J)	SEC... Seafirst Executive Center (5-H)
BNS...Benson Hall (13-G)	GLD... Gould Hall (11-D)	LA2... Louis Annex 2 (5-J)	SIG... Sieg Hall (11-I)
BRY...Bryant Bldg (14-A)	GRB... Gerberding Hall (Administration) (10-G)	LA3... Lewis Annex 3 (6-J)	SMI... Smith Hall (9-H)
CDH...Condon Hall (8-B)	GTH... Guthrie Hall (12-F)	LEW... Lewis Hall (6-J)	SMZ... Schmitz Hall (9-D)
CHD...Center on Human Development and Disabilities (19-H)	GUG... Guggenheim Hall (11-I)	LOW... Loew Hall (11-J)	SUZ... Suzzallo Library (10-H)
CHL...Chemistry Library Bldg (12-F)	GWN... Gowen Hall (9-H)	MAR... Marine Studies Bldg (14-C)	SWS... Social Work/Speech and Hearing Sciences Bldg (8-E)
CLK...Clark Hall (7-J)	HAG... Henry Art Gallery (9-E)	MEB... Mechanical Engr Bldg (12-J)	TGB... Graves Bldg (13-L)
CMA...Ceramic and Metal Arts Bldg	HCK... Hitchcock Hall (14-E)	MGH... Mary Gates Hall (11-H)	THO... Thomson Hall (9-I)
CMU...Communications Bldg (8-I)	HHL... Harris Hydraulics Lab (17-E)	MKZ... Mackenzie Hall (8-H)	UMC... Univ Medical Ctr wings CC, EE, NE, NN, NW, SE, SS, & SW (18-H)
CNH...Canoe House (19-M)	HLL... Hall Health Ctr (9-K)	MLR... Miller Hall (8-I)	UME... Univ Medical Ctr wings EA, EB, & EC (18-I)
COH*...Children's Orthopedic Hospital	HMC*... Harborview Medical Ctr	MNY... Meany Hall (10-F)	WCL... Wilson Ceramic Laboratory (15-J)
CQS...Ctr for Quantitative Science (15-D)	HND... Henderson Hall (10-A)	MOR... More Hall (14-J)	WFS... Winkenwerder Forest Science Lab (15-I)
CSH...Conibear Shellhouse (13-M)	HPH... Hughes Playhouse (9-D)	MSB... Marine Sciences Bldg (14-C)	WIL... Wilcox Hall (14-J)
CTU...Clinical Training Unit (19-H)	HRC*... Fred Hutchinson Cancer Rsrch Ctr	MUE... Mueller Hall (14-J)	
DEN...Denny Hall (8-G)	HS2... Health Sciences Annex 2 (16-F)	MUS... Music Bldg (7-I)	
DSC...3941 University Way N.E. (10-D)	HSA... Hlth Sci wings A, B, & C (16-G)	NOC... Not On Campus	
ECC...Ethnic Cultural Ctr (10-C)	HSB... Hlth Sci wings AA and BB (17-H)	NPL... Nuclear Physics Laboratory (4-K)	
EDP...Edmondson Pavillion (14-L)	HSD... Health Sci wings D, E, F, G, & H (16-F)	NRB... Nuclear Reactor Bldg (13-J)	
EE1...Electrical / CSE Building (13-I)	HSI... Health Sciences Bldg wing I (16-F)	OBS... Observatory (4-G)	
EEB...Electrical Engineering Bldg (13-I)		OCB... Oceanography Barge (18-E)	
		OCE... Oceanography Bldg (18-F)	
		ORB... Ocean Research Bldg (16-D)	

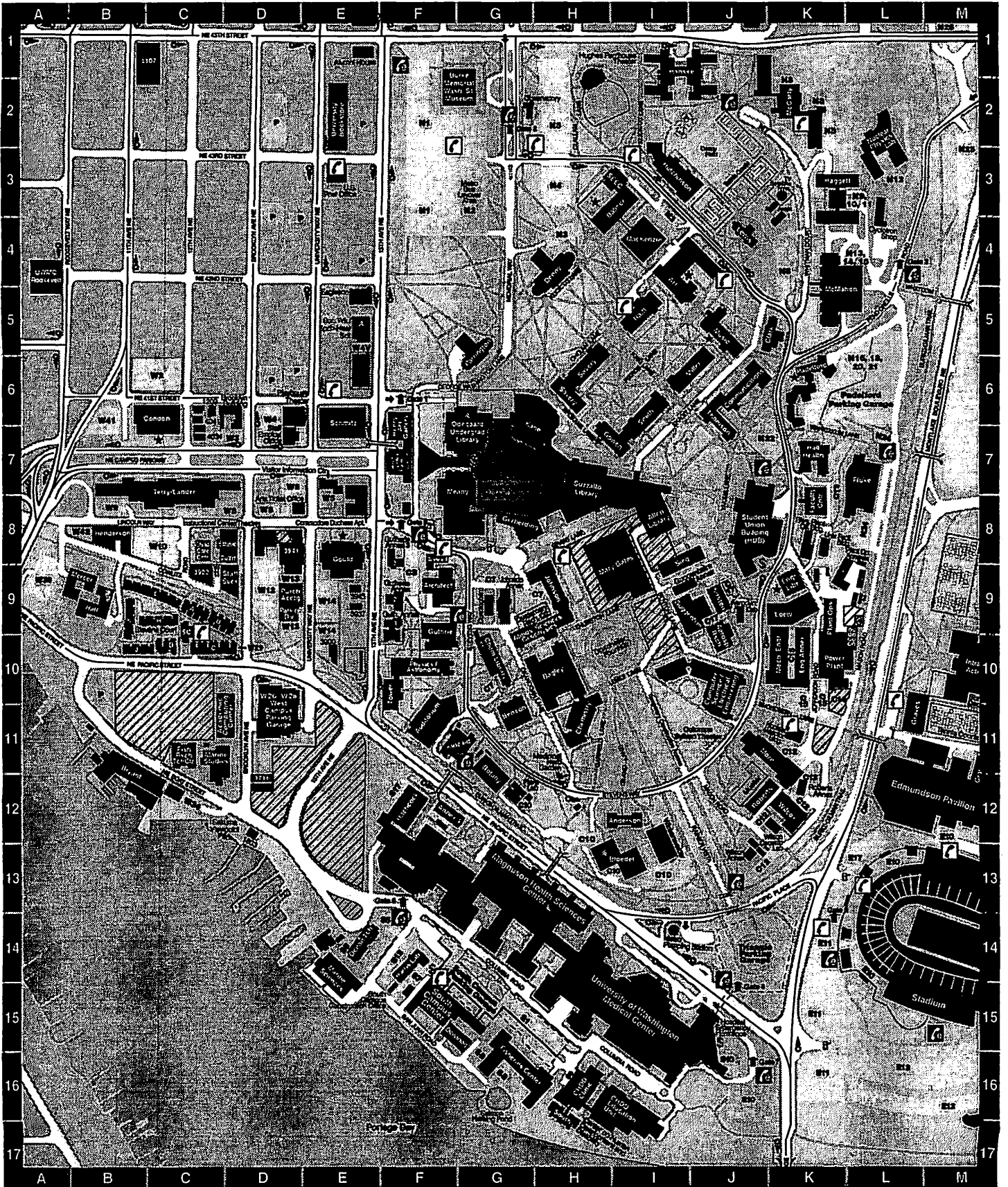



# Index to Courses

Accounting.....	97	Comparative Religion.....	69	Interdisciplinary Graduate Programs.....	119	Persian.....	78
Administration.....	—	Computer Science & Engineering.....	110	International Business.....	101	Pharmaceutics.....	132
Advanced Materials & Manufacturing Processes.....	120	Conjoint (Medicine).....	128	International Studies.....	68	Pharmacology.....	126
Aeronautics & Astronautics.....	108	Construction Management.....	38	Italian.....	88	Pharmacy.....	132
Aerospace Studies (Air Force ROTC).....	137	Coptic.....	—	Japan (See East Asian Studies).....	—	Philosophy.....	79
African Studies.....	69	Croatian-Serbian.....	90	Japanese.....	44	Physics.....	79
Afro-American Studies.....	39	Curriculum & Instruction.....	106	Jewish Studies.....	69	Physiology & Biophysics.....	127
Alkadian.....	—	Czech.....	90	Korea (See East Asian Studies).....	—	Polish.....	90
Altaic.....	—	Dance.....	54	Korean.....	44	Political Science.....	82
American Ethnic Studies.....	39	Danish.....	89	Laboratory Medicine.....	124	Portuguese.....	88
American Indian Studies.....	39	Dental Hygiene.....	103	Landscape Architecture.....	38	Prosthodontics.....	105
Ancient & Medieval History.....	66	Dental Public Health Sciences.....	103	Latin American Studies.....	69	Provencal.....	—
Anesthesiology.....	122	Dentistry.....	103	Latin.....	52	Psychiatry & Behavioral Sciences.....	127
Anthropology.....	39	Doctor of Arts.....	—	Law.....	—	Psychology.....	84
Applied Mathematics.....	40	Drama.....	54	Library & Information Science.....	121	Public Affairs.....	135
Arabic.....	78	East Asian Studies.....	69	Linguistics.....	70	Quantitative Ecology & Resource Management.....	120
Aramaic.....	—	Economics.....	55	Lithuanian.....	90	Quantitative Methods.....	103
Archaeology.....	40	Ecosystem Science & Conservation.....	117	Marine Affairs.....	131	Quantitative Science.....	121
Architecture.....	37	Education (Independent Study, Research & Field Experiences).....	106	Marketing.....	101	Quaternary Science.....	120
Architecture & Urban Planning.....	37	Education Teacher Education Program.....	107	Materials Science & Engineering.....	115	Radiation Oncology.....	127
Art.....	41	Educational Leadership & Policy Studies.....	107	Mathematics.....	70	Radiology.....	127
Art History.....	42	Educational Psychology.....	107	Mechanical Engineering.....	116	Rehabilitation Medicine.....	127
Asian Language & Literature.....	43	Electrical Engineering.....	112	MEDEX Program.....	—	Restorative Dentistry.....	106
Asian-American Studies.....	39	Endodontics.....	104	Medical Education.....	124	Romance Languages and Literature.....	88
Astronomy.....	44	Engineering.....	113	Medical History & Ethics.....	125	Romance Linguistics.....	70
Atmospheric Sciences.....	45	English.....	57	Medicinal Chemistry.....	132	Romanian.....	—
Biochemistry.....	122	Environmental Engineering & Science.....	110	Medicine.....	129	Russian & East European Studies.....	69
Biocultural Anthropology.....	40	Environmental Health.....	133	Metallurgical Engineering.....	116	Russian.....	90
Bioengineering.....	120	Environmental Studies.....	—	Microbiology.....	125	Sanskrit.....	44
Biological Structure.....	122	Epidemiology.....	134	Middle Eastern Studies.....	69	Scandinavian.....	90
Biology.....	45	European Studies.....	68	Military Science.....	137	Scandinavian Languages & Literature.....	—
Biomolecular Structure & Design.....	119	Evening Degree Program.....	137	Modern European History.....	68	Slavic.....	90
Biostatistics.....	133	Family Medicine.....	123	Molecular & Cellular Biology.....	119	Slavic Languages & Literature.....	90
Botany.....	47	Finance.....	99	Molecular Biotechnology.....	126	Social Welfare.....	136
Bulgarian.....	—	Finnish.....	89	Museology.....	120	Social Work.....	135
Business Administration Research Methods.....	98	Fisheries.....	130	Music.....	74	Social Work (MSW).....	136
Business Administration.....	98	Food Science.....	131	Music-Applied.....	73	Society & Justice.....	84
Business Communications.....	98	Forest Engineering.....	118	Music Education.....	76	Sociology.....	90
Business Economics.....	99	Forest Management.....	118	Music Ensemble.....	76	South Asian Studies.....	70
Business Policy.....	99	French.....	87	Naval Science.....	137	Southeast Asian Languages.....	70
Canadian Studies.....	69	French Linguistics.....	70	Near & Middle Eastern Studies.....	120	Southeast Asian Studies.....	70
Catalan.....	—	Friday Harbor Laboratories.....	136	Near Eastern Languages & Civilization.....	78	Spanish.....	88
Center for the Humanities.....	47	General & Interdisciplinary Studies.....	—	Neurobiology & Behavior.....	120	Spanish Linguistics.....	—
Ceramic Engineering.....	115	General Studies.....	62	Neurological Surgery.....	126	Special Education.....	108
Chemical Engineering.....	109	Genetics.....	63	Norwegian.....	90	Speech & Hearing Sciences.....	93
Chemistry.....	47	Geography.....	64	Nuclear Engineering.....	115	Speech Communication.....	94
Chicano Studies.....	39	Geological Sciences.....	65	Nursing.....	129	Statistics.....	95
China (see East Asian Studies).....	—	Geophysics.....	65	Nursing Clinical.....	130	Strategic Management.....	—
Chinese.....	43	Germanics.....	66	Nursing Methods.....	130	Surgery.....	129
Civil Engineering-Core Courses.....	109	Graduate School.....	119	Nutritional Science.....	120	Swahili (see Afro-American Studies).....	—
Civil-Environmental Engineering & Science.....	110	Greek.....	51	Obstetrics & Gynecology.....	126	Swedish.....	90
Civil-Structural & Geotechnical Engineering & Mechanics.....	110	Health Services.....	134	Oceanography.....	131	Tamil.....	—
Civil-Transportation, Surveying and Construction Engineering.....	110	Hebrew.....	78	Operations Management.....	102	Technical Communication.....	117
Classical Archaeology.....	51	Hindi.....	43	Ophthalmology.....	126	Thai.....	44
Classical Linguistics.....	—	History.....	66	Oral Biology.....	104	Tibetan.....	44
Classics.....	51	History of Asia.....	67	Oral Medicine.....	104	Turkic.....	79
College of Architecture & Urban Planning.....	37	History of the Americas.....	67	Oral Surgery.....	104	Turkish.....	79
College of Education.....	106	Honors Arts & Sciences.....	68	Organization & Environment.....	102	Ukrainian.....	—
College of Forest Resources.....	117	Human Biology.....	123	Orthodontics.....	105	University Conjoint.....	121
Communications.....	52	Human Resource Management & Organizational Behavior.....	99	Orthopaedics.....	126	Urban Horticulture.....	119
Community & Environmental Planning.....	37	Immunology.....	124	Otolaryngology Head & Neck Surgery.....	126	Urban Design & Planning.....	38
Comparative History of Ideas.....	53	Indian.....	43	Paper Science & Engineering.....	119	Urology.....	129
Comparative Literature.....	53	Individual Ph.D. Program.....	119	Pathobiology.....	135	Vietnamese.....	44
Comparative Medicine.....	123	Indonesian.....	43	Pathology.....	126	Women Studies.....	96
		Industrial Engineering.....	115	Pediatrics.....	126	Zoology.....	96
		Information Systems.....	100	Periodontics.....	104		
				Periodontics.....	105		

† Not Offered This Quarter  
• Not Listed in this Schedule

A = ADMINISTRATIVE UNIT

M = MAJOR

D = OFFERS DEGREE

C = OFFERS COURSES

R = MINOR