

AUTUMN QUARTER 1999

University of Washington

TIME SCHEDULE



 ISSUE NO. 9210
PUBLISHED IN S99 SERIES
©1999 DIRECTORY OF CLASSES

1999 HUSKY FOOTBALL

***UW student season
tickets on sale now!***

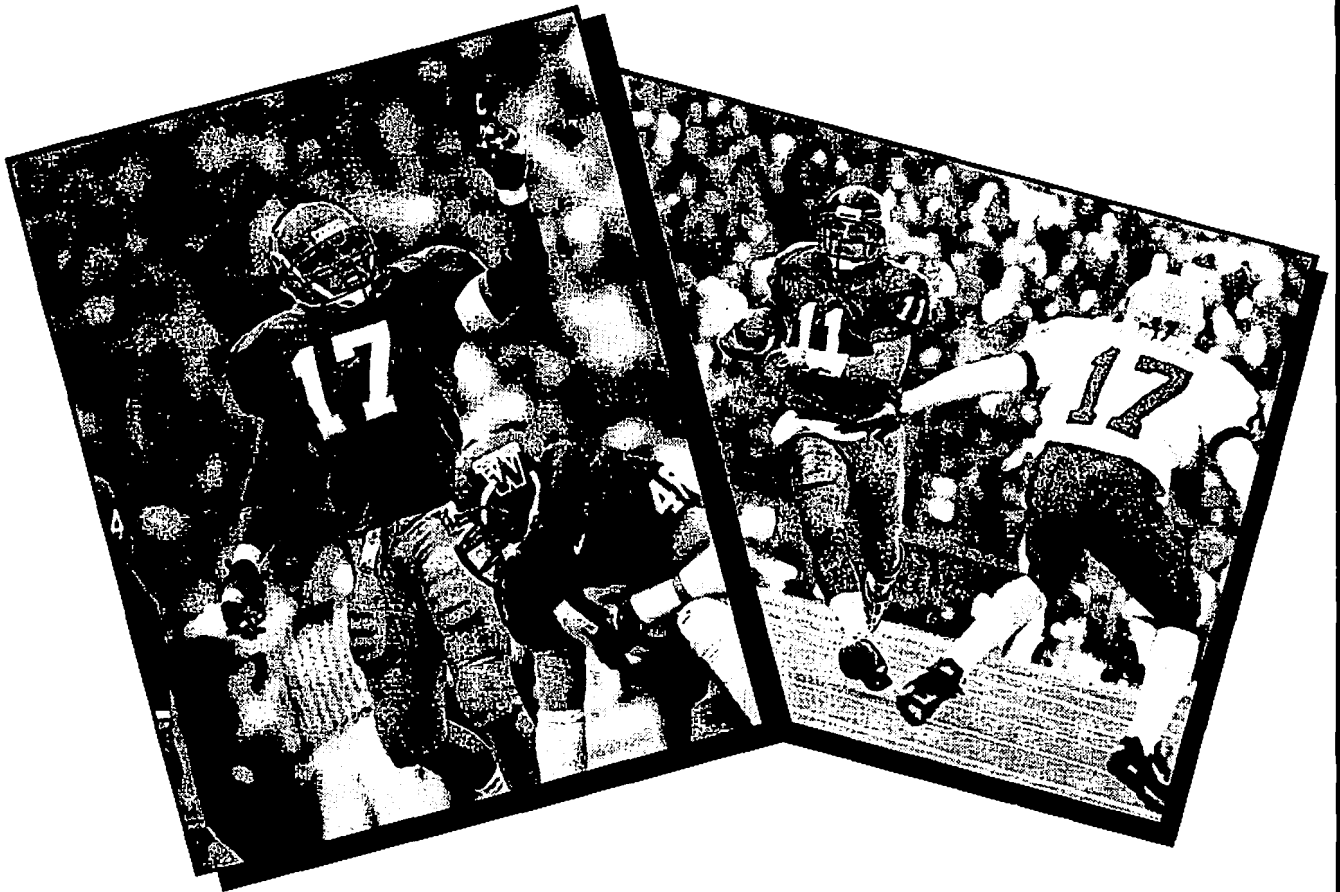

***Husky Stadium is the place to
be this fall! Don't miss the
excitement!***

**For more information or to pick up a ticket application, call
543-2200 or, stop by the Husky Ticket Office in the Graves
Building next to Hec Ed Pavilion.**

Must be enrolled full time in Autumn Quarter of 1999.

Time Schedule

Academic Calendar

Autumn Quarter 1999

September 27	Instruction begins
November 11	Veterans Day Holiday
November 25-26	Thanksgiving Day Holiday
December 8	Last day of instruction
December 9-16	Final examinations

Winter Quarter 2000

January 3	Instruction begins
January 17	Martin Luther King, Jr.'s Birthday Holiday
February 21	Presidents' Day Holiday
March 10	Last day of instruction
March 13-17	Final examinations

Spring Quarter 2000

March 27	Instruction begins
May 29	Memorial Day Holiday
June 2	Last day of instruction
June 5-9	Final examinations
June 10	Commencement

Summer Quarter 2000

June 19	Full-term and term a instruction begins
July 4	Independence Day Holiday
July 19	Term a ends
July 20	Term b begins
August 18	Full-term and term b end

Directory Assistance

To contact other university departments call (206) 543-2100.

(Note: all phone numbers are in the 206 area code unless otherwise noted.)

*Address Change Service 225 Schmitz Hall 543-3868
STAR Online: www.washington.edu/students/staronline/

Admissions: Undergraduate 320 Schmitz Hall 543-9686
Email address: askuadm@u.washington.edu

Enrollment Verification 225 Schmitz Hall 543-8580

Financial Aid 105 Schmitz Hall 543-6101

Graduation and Academic Records 264 Schmitz Hall 543-1803
Email address: ugradoff@u.washington.edu

Graduation Verification 543-8580

Registrar's Mail Services Office 249 Schmitz Hall 543-5950

Registrar 209 Schmitz Hall 543-5378
Email address: registrar@u.washington.edu

Registration Office 225 Schmitz Hall 543-4000
(Audiolibrary - press "0" if you need to speak to the staff)
Email address: regoff@u.washington.edu

STAR 548-STAR (548-7827)

Student Accounts Office 129 Schmitz Hall 543-4694
Email address: staccts@u.washington.edu

Student (Husky) ID Card Center 229 Schmitz Hall 685-4120
Email address: ldcenter@u.washington.edu

Transcript Office 260 Schmitz Hall 543-5940
(Audiolibrary - press "0" if you need to speak to the staff)

*The Address Change Service is available 24 hours a day, seven days a week for the following changes: local and permanent addresses, telephone numbers, restrict release of directory information. This address is used to mail Registration Confirmations and tuition billing statements.

The Offices of Student Financial Aid and Housing and Food Services maintain separate address listings. Therefore, if you have applied for or are receiving financial aid, or if you live in University housing, you should also report any address changes to those offices.

Assistance Using the World Wide Web

University of Washington Homepage www.washington.edu

Admissions www.washington.edu/students/admissions.html

UW Course Catalog on the Web www.washington.edu/students/crscat/

Office of the Registrar Homepage weber.u.washington.edu/~registra/

STAR Online www.washington.edu/students/staronline/

- ◆ Address Changes
- ◆ Class Schedule (current quarter and future quarters)
- ◆ Grades (all quarters)
- ◆ Tuition and Fee Statement
- ◆ Electronic Money Transfer (for paying tuition and aid disbursement)

Time Schedule on the Web www.washington.edu/students/timeschd/

About the Front Cover

Parrington Hall

by

Bob Jansson

Opened in 1902, Parrington Hall is the fifth oldest building on campus. It is named for Vernon L. Parrington who was a professor of English from 1908 until his death in 1929.

Topic Index

Topic Index

ACCESS Program _____	11	Hardship Withdrawal _____	10	STAR Registration _____	7
Account, Application of Payment to _____	13	Holds - Registration _____	9	STAR Transaction Codes _____	7
Add Codes _____	7	How to Read the Course Listings _____	138	STAR Worksheet _____	8
Adding Courses _____	7	Husky Card (Student ID) _____	14	Student Accounts and Aid Status - on STAR _____	7
Address Change _____	9	Immunization _____	15	Services and Activities Fee _____	13
Alternate Selections _____	7	Incomplete Grade _____	10	Student Directory Information (Release of) _____	15
Annual Drop _____	6	Index of Courses _____	144	Student ID Card (Husky Card) _____	14
Application Deadlines _____	4	Insurance - Changes on STAR _____	7	Student Insurance _____	13
Associated Students of UW (ASUW) _____	14	Insurance - Student _____	13	Student Insurance - Changing Options on STAR _____	8
Auditors _____	10	Intramural Sports _____	17	Technology Fee _____	13
Calendar - Academic _____	1	Late Add Period _____	6	Time and Call Limits When Calling STAR _____	7
Change in Registration _____	9	Late Course Drop Period _____	6	Time Conflicts _____	9
Class Attendance Guidelines _____	9	Loan Status - on STAR _____	8	Time Schedule of Autumn Quarter 1999 Course Offerings _____	36
Classroom Locations - Guide to _____	138	Map of Campus _____	139	Transcripts - UW _____	14
Closed Course Sections _____	7	Notices and Services _____	14	Tuition/Billing Information _____	12
Club Sports _____	17	On-Leave - Graduate Students _____	11	Tuition Exemption Programs _____	11
Course Availability _____	7	Overload Guidelines _____	9	Tuition Forfeitures or Refunds _____	12
Credit Limitations _____	9	Phone Directory _____	1	Tuition/Fee Assessments and Deadlines _____	13
Credit/No Credit Only _____	10	Prerequisites _____	7	U-PASS Information _____	14
Cross-Campus Registration _____	9	Private Access Code (PAC) _____	7	Undergraduate Satisfactory Progress _____	9
Deadlines - Quick Reference Guide _____	4	Quarter-Off Eligibility Policy _____	6, 10	University of Washington Campus Map _____	139
Degree Audit Reporting System (DARS) _____	14	Quarterly Tuition Schedule _____	12	Unrestricted Drop Period _____	6
Department, Major, and College Codes _____	140	Recreational Sports Programs _____	17	Variable Credits _____	10
Disabled Students _____	14	Registration Assistance _____	9	Veteran's Information _____	15
Distance Learning _____	18-25	Registration Changes _____	9	W Grades (see Dropping Courses) _____	10
Drop Codes _____	7	Registration Confirmation _____	9	Washington Public Interest Research Group (WASHPIRG) _____	14
Dropping Courses _____	7, 10	Registration Deadlines _____	4, 6	Washington State Employees Tuition Exemption Program _____	11
Entry Codes _____	9	Registration Eligibility _____	6	Washington State National Guard Tuition Exemption Program _____	11
Equal Opportunity _____	14	Registration Holds _____	9	Washington Student Lobby (WSL) _____	14
Evening Degree Program _____	142	Registration in Sequence Courses _____	9	What's New for Autumn Quarter 1999 _____	3
Examination Schedule _____	16	Registration Period I _____	6	Withdrawal - For Military Service _____	10
Faculty Number _____	9	Registration Period II _____	6	Withdrawal - For the Quarter _____	10
Fees - Special _____	13	Registration Period III _____	6	Withdrawal - Hardship _____	10
Following Rules and Regulations _____	15	Registration Tampering _____	9		
Full-Time Student Requirements _____	9	Satisfactory/Not Satisfactory Grading _____	10		
Grade Appeal Procedure _____	10	Sexual Harassment Grievance Procedure _____	15		
Grades - Available on STAR _____	7	Sports Skills Classes _____	17		
Grading Information _____	10	STAR Hours _____	6		
Graduates On-Leave _____	11	STAR Questions _____	7		
Graduating Senior Priority _____	6				
Graduation Rates _____	15				

The listing of courses contained in this Time Schedule is a preliminary list provided for planning purposes. The University reserves the right to (1) add or delete courses from its offerings, (2) change times, days, or locations of courses, (3) change academic calendars, or (4) cancel any courses for insufficient registration or academic/administrative decision without notice. All announcements in the Time Schedule are subject to change without notice and do not constitute an agreement between the University of Washington and the students.

What's New for Autumn Quarter 1999

YOUR TIME SCHEDULE

The quarterly Time Schedule is published prior to Registration Period I for each quarter during the academic year. The Summer Bulletin is published by UW Outreach and lists course descriptions and the time schedule information in one publication. Electronic versions are available on the Web and can be accessed from the Student Guide on the UW homepage. Both publications contain important information about registration, grading, tuition and fees, and the rules and regulations that govern the deadlines established by the faculty. We encourage you to keep your copy of the Time Schedule and to use the Web version to determine the most current information. If you are planning to change your registration schedule or grading option, or to withdraw from the quarter, both the printed and Web versions have important instructions and the deadlines that the University observes.

The autumn quarter edition of the Time Schedule has a new format that is easier to read and find important information. We hope that you use this resources when you are making those important decisions as a student at the University of Washington.

TAKING COURSES AT THE BOTHELL AND TACOMA CAMPUSES

Students of junior standing or higher enrolled at the University of Washington, Seattle have the option to take courses at the Bothell and Tacoma campuses. You must have earned a minimum of 25 credits at the University (from all campuses) before you are eligible for this option. Beginning Registration Period III, which begins on the first day of the quarter, you may register for courses at the other campuses. You may earn a maximum of 35 credits at the Bothell or Tacoma campuses. These courses will count toward the minimum number of credits needed for your degree and give you the opportunity to select courses that are not offered at Seattle. The courses appear on your official transcript and are calculated in your GPA. Students can earn cross-campus minors and declare these minors at the time of graduation. Minors at the other campuses cannot be declared prior to application for graduation.

INFORMATION ON THE WEB

We update information contained in the Student Guide on the Web as needed and in a prompt and timely manner. Course and program descriptions, the Time Schedule, the Academic Calendar, grading information, and academic rules are some of the sites accessible from the Student Guide. There are also several forms available through the Web that you may find useful, such as the STAR Worksheet

(<http://www.washington.edu/students/reg/wksheet.html>) and various petitions (<http://weber.u.washington.edu/~registra/forms/>).

DEGREE AUDITS

Audits for all undergraduate majors are now available. You may order yours from the Degree Audit Reporting System (DARS) Web site (<http://www.washington.edu/students/reg/dars/>).

TUITION AND FEES

The Quick Reference Guide section of this publication (page 4) contains important deadline information. Some general rules to remember:

- ◆ If you are registered in courses beginning the second week of the quarter, you will owe tuition. If you withdraw, you will owe half of the applicable tuition through the thirtieth day of the quarter. If you withdraw after the thirtieth day, you will owe full tuition.

- ◆ A \$20 Registration Change Fee is charged for an unlimited number of changes that you make on any one day beginning the second week of the quarter. If you want to avoid this charge, be sure you make any registration changes prior to the deadline. The fee is not waived unless you have proof of University error.

SERVICE AND RESEARCH CREDIT

Some course sections in the autumn quarter Time Schedule have symbols identifying them as "Service Learning" (S) or "Undergraduate Research-Intensive" (R). Service-Learning courses incorporate opportunities for students to participate in meaningful community service with organizations and projects. Undergraduate Research-Intensive courses use inquiry-based learning as a centerpiece of the education experience.

STAR ONLINE

A number of transactions can be performed through STAR Online (<http://www.washington.edu/students/staronline/>), including address changes, listing class schedules for the current and future quarters, listing grades for any quarter on your transcript, and obtaining a tuition and fee statement. Beginning spring quarter 1999, STAR Online has a new function called Electronic Money Transfer (EMT). It can be used (a) to have financial aid deposited directly to your bank account, and (b) to have tuition paid directly from your bank account (either automatically on the tuition due date or for a specified amount and date).

What's New for Autumn 1999

Quarter Deadlines

Quick Reference Guide to Quarter Deadlines

DEADLINE DATE EXPLANATION FEES

APPLICATION DEADLINES

July 1	Admission application deadline for returning students for autumn quarter 1999	\$35.00
September 7	Tuition Exemption Forms for UW faculty/staff due to the Registration Office	
September 7	Tuition Exemption Forms for Washington state employees due to the Registration Office	
September 7	Tuition Exemption Forms for Washington State National Guard due to the Registration Office	
October 8	Credit by Examination – last day to return approved applications to Graduation and Academic Records, 264 Schmitz	
October 15	Baccalaureate degrees and certificates – applications for all schools and colleges to be conferred autumn quarter 1999 must be submitted to Graduation and Academic Records, 264 Schmitz. See eligibility requirements to register under the provisions of Graduating Senior Priority	
October 27	Residence Classification – last day to hand deliver an application for resident status for autumn quarter 1999 to Residence Classification, 264 Schmitz. Mailed applications must be postmarked October 27.	

REGISTRATION DEADLINES

May 7–June 20	Registration Period I	
June 21–September 26	Registration Period II	
August 31	Registration Confirmation mailings begin	
September 23	STAR closes at 6:00 p.m. for preparation of Instructor's Class Lists	
September 27	Late registration fee begins	\$25.00
September 27–October 3	Registration Period III	
September 29	Registration for UW faculty/staff and UW ACCESS Program	
September 30	Registration for Washington state employees and National Guard	
October 4–October 17	Late Add Period	\$20.00
October 8	STAR closes at 6:00 p.m. on this date	
October 11	Late registration fee increase begins	\$75.00
December 8	Last day to re-register if canceled for non-payment of tuition	\$75.00

ADDING AND DROPPING COURSES OR COMPLETE WITHDRAWAL

October 1	Last day for graduate students to apply for on-leave status	
October 1	Last day to add, drop, or change a non-STAR transaction in the Registration Office without being assessed a \$20 change fee and possible tuition forfeiture	
October 3	Students withdrawing through this date without returning the U-PASS must pay the U-PASS fee	\$75.00
October 3	Last day to withdraw from autumn quarter 1999 without owing tuition or fee	
October 3	Last day to add, drop, or change a course through STAR without being assessed a \$20 change fee and possible tuition forfeiture	
October 4	All courses require Entry Codes beginning this date	
October 4–October 10	Unrestricted Drop Period (STAR closes at 6:00 p.m. on October 8 and remains closed on October 9) Additional tuition forfeiture may be charged	\$20.00
October 8	Last day to change from audit grade option to numeric grade option (a change fee is charged, October 4–October 8)	\$20.00
October 8	Last day to change to audit grade option (a change fee is charged, October 4–October 8)	\$20.00
October 11–November 14	Late Course Drop Period (Students are allowed one "annual drop" each academic year–September through August. See page 10 for details). If you drop your last course, you will be considered withdrawn for the quarter. A "W" grade and the week designation will be recorded on your transcript. Withdrawals from this period forward cannot be done via STAR	\$20.00
October 17	Last day add codes are valid to register on STAR	
October 17	Last day to "late add" a course on STAR. Must use an entry code or faculty number.	
November 14	Last day to change to or from S/NS grade option (a change fee is charged, October 4–November 14)	\$20.00
November 14	Last day to exercise your one "annual drop" option on STAR.	
December 8	Last day to withdraw from autumn quarter 1999 (dropping all classes from autumn quarter). Withdrawal must be done in person or by mail	
December 8	Last day to change variable credits (must be done in Registration Office, 225 Schmitz Hall)	

TUITION/FEE ASSESSMENT AND DEADLINES

September 24	First day tuition balance is available on STAR	
September 27	Tuition statements mailed to all registered students	
October 4	Change fee begins for adding, dropping, or changing a course. Additional tuition or tuition forfeiture may also be charged.	\$20.00
October 4	U-PASS replacement fee begins	\$10.00
October 4–October 26	One-half tuition due if withdrawing from autumn quarter 1999 or if course drops result in lower tuition	
October 15	Tuition payment deadline for all registered students	
October 15	Last day to return U-PASS for cancellation of \$31 charge	
October 15	Student Insurance payment deadline. Payments are not accepted after this date.	
October 26	Thirtieth calendar day (see Tuition Forfeitures or Refunds section)	
October 27–December 8	Full tuition due if withdrawing for autumn quarter 1999, or on course drops that result in lower tuition	

GRADES

October 11	"W" grade and week designation begins for a course dropped as the one "annual" drop.
December 20	Grades due from faculty by 10:00 a.m.
December 22	First day autumn quarter 1999 grades and GPAs available on STAR or STAR Online

WINTER QUARTER 2000

October 22	Winter quarter 2000 Time Schedule available
November 12	Winter quarter 2000 registration begins

HONORING AND RESPECTING OUR SIMILARITIES AND DIFFERENCES

STUDENTS: the University of Washington is committed to promoting respect for the rights and privileges of others, understanding and appreciation of human differences and the constructive expression of ideas.

THIS COMMITMENT IS SUPPORTED BY FEDERAL AND STATE LAWS AND UNIVERSITY POLICIES PROHIBITING DISCRIMINATION ON THE BASIS OF:

- Age
- Disability
- National Origin
- Sexual Orientation
- Creed
- Sex/Gender
- Race
- Status as a Disabled Veteran
- Color
- Marital Status
- Religion
- Vietnam Era Veteran

IF YOU BELIEVE YOU HAVE BEEN DISCRIMINATED AGAINST ON THE BASIS OF ONE OR MORE OF THE FACTORS LISTED ABOVE, THE CIRCUMSTANCES SHOULD BE REPORTED TO:

- *University Ombudsman and Ombudsman for Sexual Harassment*
301 HUB
543-6028 or 543-0283
- *University Complaint, Investigation and Resolution Office*
1415 NE 45th St., Room 405
616-2028/TDD 616-4797
- *Washington State Human Rights Commission*
464-6500/TTY 587-5168/TTY 1-800-300-7525
- *U.S. Department of Education Office for Civil Rights*
220-7900/TTY 220-7907
- *Office of the Vice President for Student Affairs*
476 Schmitz Hall
543-4972

THE UNIVERSITY OF WASHINGTON STUDENT CONDUCT CODE OBLIGATES STUDENTS TO:

- Practice high standards of academic and professional honesty and integrity;
- Respect the rights, privileges and property of other members of the academic community and visitors to the campus, refraining from actions which would interfere with University functions or endanger the health, welfare or safety of other persons; and
- Comply with the rules and regulations of the University and its schools, colleges and departments.

Violations of these standards may result in a variety of disciplinary actions, including suspension or permanent dismissal from the University. Copies of the Code may be obtained from 476 Schmitz Hall.

OFFICE OF THE VICE PRESIDENT FOR STUDENT AFFAIRS
UNIVERSITY OF WASHINGTON

Registration Eligibility and Periods

Registration Eligibility and Periods

REGISTRATION ELIGIBILITY

ALL STUDENTS

All students at the University who remain in good standing and in compliance with other rules and regulations, with no outstanding financial obligations, are guaranteed the opportunity to register each quarter as long as they maintain continuous enrollment (summer quarter excepted). Continuation must be in the same classification (e.g., undergraduate, post-baccalaureate (fifth-year), graduate). Once a student earns a baccalaureate degree, he or she must apply for admission as a postbaccalaureate (fifth year), nonmatriculated, or graduate student. Exceptions to the guarantee are: (1) students under disciplinary action, (2) students with a Registration Hold, (3) students not meeting their departmental continuation policies, or (4) students not meeting the University's satisfactory progress policy (see General Catalog).

You will not be eligible to register for autumn quarter 1999 if you have an outstanding balance on your tuition and fee account. Contact the Student Accounts Office and pay any fees due in order to register.

UNDERGRADUATE AND PROFESSIONAL STUDENTS (QUARTER-OFF ELIGIBILITY)

Subject to college, school, and departmental enrollment policies, undergraduate and professional students who have completed a quarter at the University of Washington may take the following quarter off and remain eligible to register in Registration Period I for the subsequent quarter without submitting applications as returning students. For example, a student completing winter quarter may, without registering for or completing spring quarter, register during Registration Period I for autumn quarter without reapplying. Any quarter from which a student has completely withdrawn, or from which he/she is canceled, does not constitute a completed quarter. Summer quarter enrollment is not required to maintain continuous registration eligibility.

Returning students who do not meet the criteria described in the above paragraph must submit a Returning Student Reenrollment Application by the published deadline.

GRADUATE STUDENTS

The Quarter-Off Eligibility Policy is not available to graduate students. Graduate students who do not maintain continuous enrollment (summer quarter excepted) must file

a Petition for On-Leave Status with the Graduate School. Students who are registered for any portion of a quarter may not go on-leave for that quarter unless they officially withdraw at the Registration Office, 225 Schmitz Hall prior to the first day of the quarter (September 27). On-Leave graduate students returning to the University on or before the termination of their authorized periods of leave must apply as returning former students (through the Registration Office by the published deadlines). If you withdraw after the quarter begins, you may register for the next quarter during Registration Period I. See GRADING, WITHDRAWAL & ON-LEAVE (page 10) for more information.

REGISTRATION PERIODS

CALL STAR EARLY (ESTABLISHING YOUR PRIVATE ACCESS CODE)

You may call STAR and establish a Private Access Code (PAC) any time after your Enrollment Confirmation Deposit has been credited to your account. Establishing your PAC enables you to set up your email account and access STAR Online. In general, it takes two days after selecting your PAC on STAR before you are able to open your email account. A \$25 late-registration fee is charged students who have not completed sections I and II of the STAR Worksheet by the first day of the quarter (September 27).

Continuing students may call STAR any time after Registration Period I begins and complete sections I and II of the STAR Worksheet. A \$25 late-registration fee is charged students who have not completed sections I and II of the STAR Worksheet by the first day of the quarter (September 27).

STAR HOURS

STAR is available for registration Monday through Friday, 8:00 a.m. to 12:00 midnight, Saturday, 9:00 a.m. to 12:00 midnight, and Sunday, 10:00 a.m. to 12:00 midnight.

The Registration Office, 225 Schmitz is open for transactions not available on STAR, Monday-Friday, 8 a.m. to 5:00 p.m.

PERIOD I - MAY 7-JUNE 20

This period is open only for continuing students currently enrolled summer for students who completed winter quarter 1999.

Priority registration dates are based on your completed credits, your spring quarter 1999 credits as of May 5, and the last digit of your student number. The student number priority is

changed each quarter so that all students have the earliest possible priority every other quarter. One half of the available spaces in each undergraduate course are reserved for day two of each priority period. If a STAR message states that the first-day spaces are filled, then the other half will be released on day two of that priority period. You may call STAR on, or after, your registration date to register and make changes to your schedule.

GRADUATING SENIOR PRIORITY

If you are a graduating senior or post-baccalaureate student with a degree application on file in the Graduation and Academic Records Office, you may register on the first day of Period I for your final two quarters. If you must postpone your graduation, you may save your priority quarters by not registering before your regular senior priority day. When you have used your Graduating Senior Priority for two quarters, you will revert to regular senior priority.

PERIOD II - JUNE 21-SEPTEMBER 26

This period is primarily for newly admitted students and returning former students. Advising/registration notices of dates are mailed to newly admitted or readmitted students. You may register on or after your date. Continuing students may call STAR any day during this period.

PERIOD III - SEPTEMBER 27-OCTOBER 3

This period is open to all students for adds and drops. Courses dropped during this period will not appear on your transcript. You may register for courses at the Bothell and Tacoma campuses beginning this period. (See CROSS-CAMPUS REGISTRATION, page 9.)

LATE ADD PERIOD - OCTOBER 4-OCTOBER 17

This period is open to all students. All courses added during this period require an Entry Code or Faculty Number. A \$20.00 change-of-registration fee will be charged for all registration changes made on a single day. STAR closes at 6 p.m., Friday, October 8, and remains closed on Saturday, October 9. The deadline to add courses on STAR is midnight Sunday, October 17.

UNRESTRICTED DROP PERIOD - OCTOBER 4-OCTOBER 10

This period is open to all students. Courses dropped during this period will not appear on your transcript but are subject to a \$20 change-of-registration fee and tuition forfeiture.

LATE COURSE DROP PERIOD (ANNUAL DROP) - OCTOBER 11-NOVEMBER 14

Students may drop one course each academic year (autumn through summer quarters) after the 14th calendar day of a quarter through the 7th week. For autumn quarter 1999 a course dropped after October 10 will count as your annual drop. If used this quarter no additional courses may be dropped after the 14th calendar day until autumn quarter 2000. A "W" and a number indicating the week you dropped the course will follow the course title on your academic transcript. A \$20 change-of-registration fee and tuition forfeiture will be charged. These optional drops are not cumulative and can only be used within the current academic year.

Period I STAR Registration Schedule REGISTRATION BEGINS AT 6:00am

Class Standing	If the last digit of your student number is 0, 1, 2, 3, or 4, your priority registration date is:	If the last digit of your student number is 5, 6, 7, 8, or 9, your priority registration date is:
Graduate	May 7	May 7
Professional	May 7	May 7
Disabled Students	May 7	May 7
Graduating Seniors* (GSP) or Postbaccalaureates*	May 7	May 7
Freshman	May 10	May 11
Seniors and Postbaccalaureates	May 13	May 14
Juniors	May 17	May 18
Sophomores	May 20	May 21

You may call STAR to make changes any day after your priority date.

*Seniors or Postbaccalaureates who have a Degree Application on file in the Graduation and Academic Records Office for December 1999 or March 2000 by May 5 may register this day or later. You may register under GSP for a maximum of two quarters.

STAR Registration

STAR

STAR (Student Telephone Assisted Registration) is the University of Washington's touch-tone telephone registration system. You may call STAR from any touch-tone phone to register. Some cellular and/or cordless phones do not always function properly with STAR. STAR acknowledges all completed transactions. Touch-tone phones are conveniently located in the Registration lobby, 225 Schmitz Hall, the T-Wing lobby in Health Sciences, 9 Communications, and the ground-floor level of the HUB.

STAR is available all weekdays and most holidays and weekends. Weekend hours not specifically scheduled are not guaranteed and may be subject to equipment and software maintenance requirements. STAR weekend hours are 9:00 a.m. to 12:00 midnight on Saturdays and 10:00 a.m. to 12:00 midnight on Sundays. Weekday hours are 8:00 a.m. to 12:00 midnight.

In addition to registration, you may call STAR to listen to your grades for any quarter, check your tuition balance, as well as many other transactions. See STAR Transaction Codes (this page) or the STAR Worksheet for a complete listing of STAR transactions.

STAR FEATURES

ADD AND DROP CODES

Some courses require a special five-digit code that is available through the department offering the course. See ENTRY CODES and FACULTY NUMBERS on page 9 for more information on using these codes.

ADDING AND DROPPING COURSES

Courses may be added during Periods I, II, III, and the Late Add Period. Beginning with the Late Add Period on October 4, an add code is required to add any course and a \$20 change fee is charged. This is in addition to any tuition. Always check your balance after adding a course. Sunday, October 17 (until midnight), is the last day to add a course for autumn quarter 1999.

You have unlimited drops through October 10 without entry on your transcript. STAR closes at 6:00 p.m. on Friday, October 8, and remains closed on Saturday, October 9. Beginning October 4, a \$20 registration-change fee is charged to drop a course. This is in addition to any tuition forfeiture. Always check your balance after dropping a course.

If you use your annual drop that is available for that academic year, a \$20 registration-change fee will be charged.

See CHANGES IN REGISTRATION (page 10) for additional information on adding and dropping courses.

ALTERNATE SECTIONS

STAR lists alternate sections if the requested sections are closed or canceled.

CHANGING YOUR INSURANCE PLAN AND OPTIONAL CHARGES

If you wish to change your insurance plan or optional charges for WashPIRG and WSL after your initial selection, you may do so on STAR by the tuition due date. Please refer to the STAR Worksheet in this Time Schedule for instructions.

CLOSED COURSE SECTIONS

If the section requested is closed, you will be informed by STAR of other open section (including new sections added after the publication of the quarterly Time Schedule). You may then select an alternate section to be added to your schedule. To overload a closed section see OVERLOAD GUIDELINES on page 9.

CONFIRMED REGISTRATION

You may confirm your registration schedule by calling STAR and using the List Schedule transaction (L#). This listing includes building and classroom locations.

COURSE AVAILABILITY

Beginning Period I, you may call STAR at any time to complete section II of the STAR Worksheet and check course availability using the course-status transaction (S → SLN → #).

GRADES ON STAR

STAR lists all officially recorded grades for the most recently completed quarter. Autumn quarter 1999 grades and GPAs become available on STAR beginning December 22.

Grades for prior quarters can also be requested on STAR by entering the quarter code and year. Review the STAR Worksheet for the specific transaction codes. Grades are also available from the Web via STAR Online (<http://www.washington.edu/students/staronline/>).

IF YOU MAKE A MISTAKE

If you make a mistake before finishing an entry, press the star key and the pound sign key (*#), and your entry will be discarded.

PREREQUISITES

Certain courses require that you have prerequisites in order to add that course to your schedule. These courses are identified by a P symbol in the course listing section of the Time Schedule. Prerequisites may be one or more courses, a minimum test score, or a minimum grade in a prerequisite course. You may add a course section even if you have not completed the course prerequisite provided you are currently registered for the prerequisite course. However, departments may elect to have the course that required the prerequisite dropped from your schedule if you do not satisfactorily complete the prerequisite course. Courses subject to cancellation are identified by the PX symbol in the Time Schedule. If you do not satisfactorily complete the prerequisite course, the course that required the prerequisite will be dropped from your schedule no later than the third calendar day of the quarter.

PRIVATE ACCESS CODE (PAC)

The first time you ever call STAR, enter your date of birth (in 6 digits) when STAR asks you to enter a Private Access Code. STAR will then

prompt you to select a new Private Access Code or PAC of 4 to 6 digits that you can easily remember. STAR will not accept zero as the first number in your PAC. Enter the PAC you select when prompted by STAR. You will then use your PAC for all future calls to STAR. If you wish to change your PAC, you may do so at any time using transaction code 9. Please refer to the STAR Worksheet in this Time Schedule for instructions. If you forget your PAC, you will need to contact the Registration Office, 225 Schmitz Hall, or call (206) 543-8580 to reset your PAC.

New students may call STAR any time after they have been assigned an appointment date for advising or orientation to establish a PAC. Once you have selected your PAC on STAR, you may establish an email account at the University. In general, you may open your email account two days after selecting your PAC on STAR.

STAR QUESTIONS

If you have questions regarding registration, please call the Registration Office, (206) 543-8580, Monday through Friday, from 8:00 a.m. to 5:00 p.m.

STAR TRANSACTION CODES

The transactions you enter on your touch-tone telephone communicate to the computer the action to take (such as add a course, drop a course, etc.) and data you want considered. The following are transactions STAR accepts:

- A = Add a course
- D = Drop a course
- CG = Change grading option
- L = List class schedule
- S = Course status
- G QTR YEAR = Prior quarter grades. (G followed by the quarter code and last two digits of the year.
- G = List your grades
- T = Terminate your call and receive registration confirmation information
- 9 = Change your PAC
- 11 = Account balance
- 12 = Financial aid summary
- 14 = Last received payment
- 15 = Optional charges
- * = (Star key) used to separate data
- # = (Pound sign) used to send transactions

STUDENT ACCOUNT AND AID STATUS

Call STAR to list your current student account balance, list a summary of disbursed financial aid and aid check availability, and list the latest recorded student account payment. Review the STAR Worksheet for the transaction codes.

TIME AND CALL LIMITS WHEN CALLING STAR

Time limits are built into the system, so if you are holding on the STAR line for an extended period of time, you will be disconnected. Error limits are also a part of the STAR system, so if you do not enter the correct information after the second try, STAR will disconnect. If you are disconnected you may immediately call STAR back. You may call STAR up to 100 times a day. No transactions will be permitted when your calls exceed 100 on that day.

STAR Registration

University of Washington
Student Telephone Assisted Registration (STAR)
Autumn Quarter 1999 STAR Worksheet

I. Always access STAR with these four steps:

1. Call STAR **548-STAR** (If calling long distance, precede STAR number with 1-206)
7 8 2 7 (On UW campus call, 9-548-STAR)
2. Enter Quarter Code **4** (1 = winter, 2 = spring, 3 = summer, 4 = autumn)
3. Enter your Student ID number:
4. Enter your four to six digit Private Access Code, followed by **#** For security of your record, do not write your Private Access Code on this work sheet.
(see page 7 for details)



II. You will only be asked to provide this information during your first call each quarter. Make your entry after the STAR voice asks for each selection.

1. Student Health Insurance

INSURANCE OPTIONS For descriptions, refer to Student Insurance section of the Time Schedule.

- | | |
|--|---|
| 0 (zero) = No Insurance | 4 = Student and Children Quarterly Insurance |
| 1 = Student Quarterly Insurance | 5 = Student Annual Insurance |
| 2 = Student and Spouse Quarterly Insurance | 7 = Student and Spouse Annual Insurance |
| 3 = Student, Spouse and Children Quarterly Insurance | 8 = Student, Spouse and Children Annual Insurance |
| | 9 = Student and Children Annual Insurance |

2. ASUW membership Y=Yes
N=No

3. Contribute to Washington Student Lobby Y=Yes
N=No

4. Contribute to WashPIRG Y=Yes, add \$3 for WashPIRG to my bill
N=No

Address to use for Official UW mailings: (updated at time of call)

5. Registration Confirmation L=Local Address
P=Permanent Address

6. Statement of Account (Tuition and Fee Bill) L=Local Address
P=Permanent Address

Be sure your current address is on file with the Office of the Registrar. Use STAR Online or call 543-3868, 24 hours a day, seven days a week to update your address.

You may call STAR anytime prior to your registration eligibility day to establish your PAC by completing section I. A \$25 late registration fee will be charged if you have not completed sections I and II by September 26. See page 6 "Call STAR Early" for additional information.

IIIa. To add courses NOT requiring Entry Codes:

Schedule Line Number #

You will be prompted to enter credits if course has variable credits.

IIIb. To add closed courses or courses requiring Entry Codes:

Schedule Line Number * #

Entry Code or Faculty Number #

Entry Codes & Faculty Numbers do not guarantee a space in the course. STAR will not accept a course add if the enrollment in the course is 115% or more of room capacity.

You will be prompted to enter credits, if course has variable credits.

IV. To drop courses:

Schedule Line Number #

You will be prompted to enter a Drop Code, if required to drop.

V. To change your grading option:

Schedule Line Number S/D #

S = Satisfactory/not Satisfactory
D = Decimal Grade

VI. To list your schedule:

Includes meeting days and times, building and room.

VII. To check course status (Open/Closed):

Schedule Line Number #

Includes available alternate sections, if requested section is closed.

VIII. To list your grades:

Includes officially recorded grades for the most recently completed quarter.

Qtr Code Year # To request grades for a prior quarter.
Example G291# (Grades for spring 1991).

IX. Student Account and Loan Status Inquiries:

- # To list current student account balance.
- # To list summary of disbursed financial aid and aid check availability.
- # To list the latest recorded student account payment.
- # To list this quarter's selected optional charges (WashPIRG, WSL, Insurance.)

X. To change optional charges for this quarter:

- Insurance Option # Student Health Insurance - see Insurance Options in Section II (above).
- Y or N # Washington Student Lobby
Y=Yes, add \$2 for WSL to my bill.
N=No, drop WSL charge from my bill.
- Y or N # WashPIRG
Y=Yes, add \$3 for WashPIRG to my bill.
N=No, drop WashPIRG charge from my bill.

XI. To change your Private Access Code:

New P.A.C. # Enter your new four to six digit Private Access Code. For security of your record, do not write your PAC on this worksheet.

XII. To discard any partial entry and repeat previous message:

* #

XIII. To exit STAR (terminate call) and receive information on Registration Confirmation:

#

Additional Registration Information

ADDRESS CHANGES

You may change your address through STAR Online (www.washington.edu/students/staronline/). Once updated, you will receive an email message confirming your revised address information. You may also call (206) 543-3868 any time, 24 hours a day, to change your address information.

CHANGES IN REGISTRATION

A \$20 change-of-registration fee is assessed for any number of add, drop, or change transactions (including change of grading option) made during a given day beginning October 4. The \$20 fee is a service charge and is in addition to any change in tuition or forfeiture as a result of adds, drops, or changes.

There is no charge for changes made in Registration Periods I, II, or III.

Fee waivers are rarely approved. If you think your change is necessitated by a University error or is at the University's request, you must pay the fee and submit a petition for a refund to the Registration Office, 225 Schmitz Hall. A downloadable form is available from the Web at <http://weber.u.washington.edu/~registra/forms/>. The Office of the Registrar will notify you of the decision. The fee will be waived only if the change is necessitated by a University error or is at the University's request.

CLASS ATTENDANCE GUIDELINES

If you do not attend regularly scheduled class meetings during the first week of the quarter, you are subject to being dropped at the discretion of the teaching department to allow enrollment space for other students. Affected courses should be identified in the Time Schedule and/or posted in departmental offices. Please do not assume that departments will automatically initiate a drop for nonclass attendees. If you are not going to go to class, you should drop the course through STAR since the instructor will assign a failing grade. You may attend a University course in which you have not been officially registered during the first two weeks of the quarter.

After October 8, an instructor may allow you to attend class only if you are registered. A faculty member may attend informally with the approval of the instructor.

CREDIT LIMITATIONS

Undergraduates will be limited to 19 credits during Registration Periods I and II to allow all students a chance to develop a basic schedule. Additional credits may be added during Registration Period III. The limit is 30 credits per quarter.

CROSS-CAMPUS REGISTRATION

Students of junior standing or higher have the option to take courses at the Bothell and Tacoma campuses. You must have earned a minimum of 25 credits at the University (from all campuses) before using this option. Beginning Registration Period III, you may register for courses at the other campuses. You may earn a maximum of 35 credits at the other campuses. These courses will count toward the minimum number of credits needed for your degree. The courses appear on your official transcript and are calculated in your GPA. Students can earn cross-campus minors and declare these minors at the time of graduation. Minors at the other campuses cannot be declared prior to application for graduation.

ENTRY CODES

Entry codes are five-digit random numbers issued to you by academic departments as

authorization to add or drop restricted course sections. Entry codes are not transferable.

Courses requiring add codes are designated with the > symbol to the left of the schedule line number (SLN) in the Time Schedule. All courses require add codes beginning October 4.

Please note that departments reserve the right to require entry codes whether the course is so designated in the Time Schedule or not. Departments give the location for obtaining entry codes either before the course listings or following the title of the course. Contact the department offering the course if STAR advises you an entry code is required and the location for obtaining one is not identified in the Time Schedule (campus operator - (206) 543-2100).

Instructors may issue add codes to students when a class is full. (See OVERLOAD GUIDELINES for additional information on using add codes to overload closed courses.)

Once you have used an entry code, the computer removes it from the list of valid codes and will not accept it again. If you drop a section that required an entry code to add, then you must obtain another entry code from the department if you wish to re-add the section.

Some courses require a drop code in order to be dropped. Obtain the code from the department offering the course. Perform the drop transaction on STAR and enter the drop code when prompted by STAR.

FACULTY NUMBERS

If you are enrolling in independent study courses such as 499, 600, 700, or 800, you will first need to obtain a Faculty Number from the instructor or department. The Faculty Number is used instead of the entry code to register for the courses on STAR.

FULL-TIME STUDENT REQUIREMENT

You should register for 12 or more credits to be considered full-time or 6-11 credits for half-time if you are an undergraduate or professional student. The Graduate School requires 10 credits for full-time status and 5-9 credits for half-time status. It is important to note that differing criteria and standards for full-time enrollment exist for eligibility in certain programs. Consult the Financial Aid Office for its requirements on satisfactory student progress. The tuition schedule does not reflect full-time credit requirements for loan deferments, teaching assistantships or other programs.

OVERLOAD GUIDELINES

For reasons of public safety and instructional quality, course enrollment in each section is limited to the approved classroom capacity. The Office of the Registrar monitors course enrollments throughout the quarter according to the following guidelines:

- Through October 3, a student may add a section without permission unless the class is full or requires permission; then an add code is required. Beginning October 4, add codes are required to add any course. STAR will accept course overloads only up to 115% of classroom capacity to compensate for expected course drops.
- No course adds are accepted after Oct. 17.

REGISTRATION ASSISTANCE

If you are having problems using STAR, call the Registration Office at (206) 543-8580 and a staff member will assist you. If you work during the day or are incapacitated and need assistance with non-STAR transactions, please call the supervisor of the Registration Office at (206) 543-8580 to make arrangements for assistance.

REGISTRATION CONFIRMATION

Registration Confirmations for students who registered by August 27 will be mailed beginning August 31. If you register after August 27, your Registration Confirmation will be mailed in two working days. Use STAR Online or call (206) 543-3868 to record your correct address. Confirmation will not be mailed outside the United States if you register after August 27, and will not be mailed to addresses outside of the state of Washington during the last week of Period II and during Period III. If you are using an out-of-state address, you may claim your confirmation at the Registration Office, 225 Schmitz Hall, within two working days (valid picture ID is required).

You may also confirm your registration schedule by calling STAR and using the List Schedule transaction (L #) or by selecting STAR Online from the Students link on the UW homepage. This listing includes building and classroom locations.

REGISTRATION HOLDS

If you have a Hold on your registration, you will not be permitted to register, add courses, or obtain a replacement U-PASS until the Hold has been released by the office that placed it. If you attempt to register on STAR before your Hold has been released, the voice response will indicate which office has placed the Hold and where to go to get it released. However, you may make other transactions on STAR.

The University will accept but not process a Returning Student Reenrollment Application for any student who has either a financial or academic Hold on their transcript or registration. Once the Hold has been cleared and the student has notified the Registration Office, the application will be processed.

REGISTRATION IN SEQUENCE COURSES

Departments may establish a registration priority for students enrolled in sequence courses. For example, students enrolled in a foreign language 101 course may have priority to register in the next course in the sequence (102) for the succeeding quarter.

REGISTRATION TAMPERING

A student who tampers or attempts to tamper with the registration records of another student, including but not limited to dropping courses and adding courses, may be subject to disciplinary sanctions as defined in the Student Conduct Code (WAC 478-120).

TIME CONFLICT

You may not register on STAR for two courses that meet at the same time or for courses with overlapping meeting times. If you want the second course instead of the one you are registered for, you must drop the first one before adding the second course on STAR.

If you want to add a course that conflicts with another, you must add the second course, in person, at the Registration Office, 225 Schmitz Hall. Students must obtain the verbal approval of both instructors to add a course that conflicts one hour a week or less; instructor signatures on an Authorization for Non-STAR Transactions form are required for courses that conflict more than one hour a week.

UNDERGRADUATE SATISFACTORY PROGRESS

If you are pursuing a baccalaureate degree, you are expected to make satisfactory progress toward the attainment of that degree and are expected to enter a major and graduate after completion of a reasonable number of

credits. Refer to the General Catalog for additional information or see Satisfactory Progress on the UW homepage at <http://www.washington.edu/students/reg/regopt.html>.

VARIABLE CREDITS

Some courses are offered for a variable number of credits. See the department to obtain the appropriate number of credits for a variable credit course and be prepared to enter the number of credits when requested to do so by the voice response on STAR. Changes in variable

credits are made only at the Registration Office, 225 Schmitz Hall. The deadline to make these changes is Friday, December 8. A \$20 change-of-registration fee will be assessed beginning October 4.

Grading, Withdrawal, & On-Leave Information

GRADING

AUDITORS

You must first register on STAR and then go in person to the Registration Office, 225 Schmitz Hall, to select the audit grade option. You may select the audit option through October 8. A \$20 change fee is charged beginning October 4. Attendance in courses as an auditor is based on the consent of the instructor and space availability. You may not audit a course if you have not completed a prerequisite. Permission to audit is ordinarily granted for lecture classes only. You may not participate in class discussion or laboratory work and your registration may be canceled at the discretion of the instructor. Audited courses are not recorded on your permanent record.

Auditors, except ACCESS program students, pay standard tuition and fees and must be regularly admitted and registered in the course. Although credits for audited courses are not listed on your transcript, they will be included in the billing on the fee statement. Audit credits count in the calculation of fees.

Courses audited may not be changed to credit registrations after October 8.

CREDIT/NO CREDIT COURSES

Some courses are offered on a credit/no credit (CR/NC) basis. It is not possible to register S/NS for these courses. Neither CR nor NC is included in the grade-point average. In cases of withdrawal, a "W" is recorded.

DROPPING COURSES

You may drop courses on STAR without restriction through October 10. No record of the dropped course(s) will be recorded on your transcript. A \$20 change fee and tuition forfeiture will be charged after October 3.

You may drop one course each academic year (defined as September through August) after the 14th calendar day of the quarter but no later than the 7th week of the quarter. The course will be recorded on your transcript followed by a "W" and the week designator. For example, if you drop a course in week 5 the notation will be W5.

You may also petition for a Hardship Withdrawal following the 14th calendar day if appropriate. (See **HARDSHIP WITHDRAWAL** on this page for information.)

GRADE APPEAL PROCEDURE

A student who believes he or she has been improperly graded should first discuss the matter with the instructor before the end of the following academic quarter (not including summer quarter). If the student is not satisfied with the instructor's explanation, the student may submit a written appeal to the chair of the department, or in a nondepartmental college, to the dean, with a copy of the appeal also sent to the instructor. The chair, or dean, consults with the instructor to ensure that the evaluation of the student's performance has not been arbitrary or capricious. Should the chair believe the instructor's conduct to be arbitrary or capricious and the instructor declines to revise the grade, the chair (or the dean in a nondepartmentalized school or college), with the approval of the voting members of his or her faculty, shall appoint an appropriate member, or members, of the faculty of that department to evaluate the performance of the

student and assign a grade. The dean and Provost should be informed of this action.

Once a student submits a written appeal, this document and all subsequent actions on this appeal are recorded in written form for deposit in a department or college file.

INCOMPLETE GRADE

Incomplete grades may only be awarded if you are doing satisfactory work up until the last two weeks of the quarter. Undergraduate students must not reregister for courses in which they have received an Incomplete, since a grade earned in a repeat course will not be recorded as the Incomplete conversion grade. To obtain credit for the course, an undergraduate student must convert an Incomplete into a passing grade no later than the last day of the next quarter. An Incomplete not made up by the end of the next quarter (summer excluded) will be converted to the grade of 0.0 by the Registrar unless the instructor has indicated, when assigning the Incomplete grade, that a grade other than 0.0 should be recorded if the incomplete work is not completed. An instructor may request an extension of the Incomplete-removal deadline for up to three additional quarters. The original Incomplete grade is not removed from the transcript.

SATISFACTORY/NOT SATISFACTORY

You may elect to take certain courses on a satisfactory/not satisfactory (S/NS) basis.

After registering for the course on STAR, select the Change Grade Option to elect the S/NS grading option. The S/NS grade option can be elected through November 14. A \$20 fee is charged beginning October 4.

As an undergraduate, a course in which an "S" is earned may not be used to satisfy any department, college, or University requirement, except that the credits may be applied to the minimum of 180 credits required for graduation. Each instructor will report numerical grades to the Registrar, who will convert satisfactory grades (2.0 or greater) to "S", and unsatisfactory grades (less than 2.0) to NS for the student's transcript. No more than 25 S/NS credits may apply toward an undergraduate degree.

If you are a graduate student and earn grades of 2.7 or above, you will receive a grade of "S", while 2.6 or below are recorded as NS. With the approval of your graduate program adviser or the Supervisory Committee Chairperson, you may elect to take any course for which you are eligible outside of your major academic unit on an S/NS basis.

In cases of withdrawal, the "W" is recorded. Neither S nor NS is included in the grade-point average.

WITHDRAWAL

WITHDRAWAL FOR THE QUARTER

Dropping all courses. It is your responsibility to withdraw if you are unable to attend for the quarter. You may withdraw from the quarter through the last day of instruction, which is December 8 for autumn quarter 1999. If you drop your last class on STAR after October 3, you will be charged the \$20 fee. You may also write to or withdraw in person at the Registration Office, 225 Schmitz Hall, University of Washington, Box 355850, Seattle, Washington,

98195-5850. Withdrawals by mail are effective on the date of the postmark. No withdrawals are accepted after December 8.

Tuition owed will be based upon the date the complete withdrawal is recorded at the Registration Office, the date that the last class is dropped on STAR, or the postmark date for withdrawals received by mail (see **TUITION FORFEITURE**, page 12). Withdrawals from October 4 to October 26 are subject to 50% tuition forfeiture. If you withdraw prior to October 4 you will owe a \$75 U-PASS fee unless you return your U-PASS to the Student Accounts Office by the tuition due date (October 15). If you pay the \$75 fee and then lose your U-PASS you are not eligible to purchase a replacement U-PASS sticker. Withdrawals after October 26 result in full tuition forfeiture.

Review the Registration Eligibility section of the Time Schedule if you are withdrawing before the first day of the quarter. New students must reapply through the Admissions Office.

Courses dropped as part of a complete withdrawal from the University during the first two weeks of a quarter (through October 10) are not recorded on your UW transcript; however, the date of the complete withdrawal is recorded.

If you withdraw during the first week of two consecutive quarters (summer quarter excepted) you will not be eligible to register as a continuing student for the third quarter. You must reapply as a former student returning to the University and will be required to pay the \$35 application fee and \$100 enrollment deposit. For example, if you withdraw during the first week of spring quarter and autumn quarter, you must reapply as a returning former student for winter quarter.

HARDSHIP WITHDRAWAL

You may submit a written petition to the Office of the Registrar for a hardship withdrawal after the 14th calendar day of the quarter. Petitions are granted if, in the judgment of the Registrar, you were unable to complete the course due to physical or mental debilitation or other unusual or extenuating circumstances, beyond your control, which have arisen after the 14th calendar day of the quarter. Petitions must be submitted promptly after the occurrence of the event and be accompanied by documentation. Approved hardship withdrawals will be entered on the transcript with a grade of HW. The \$20 change-of-registration fee will be assessed, plus any tuition forfeiture.

If you withdraw from the quarter based on reasons of hardship after the last day of instruction, the same petition process must be followed. If the withdrawal is approved, the courses will show a notation of "W" and the transcript will show withdrawal.

A hardship will not be granted for courses after you have been awarded your degree.

WITHDRAWAL FOR MILITARY SERVICE

If you are conscripted into the Armed Forces or called to active military duty you may withdraw through the end of the seventh week of instruction (November 14) and receive a full refund but no academic credit. If you withdraw after that date you may receive either a full refund or (academic) credit and no refund. You must submit a copy of your military orders with your request to withdraw. Please consult with the Office of the Registrar for complete details.

GRADUATE STUDENTS ON-LEAVE

To go on-leave, have your department Graduate Program Coordinator sign a Petition for On-Leave Status Card, then take it to the

Registration Office through 5:00 p.m., October 1. The Registration Office staff will issue you an On-Leave Graduate Student Card upon payment of a \$35 non-refundable fee. This card will give you access to the libraries. If you have registered for

autumn quarter 1999 and plan to go on-leave, you must officially withdraw prior to September 27, before the on-leave status will be granted.

Tuition Exemptions & Access Programs

TUITION EXEMPTION PROGRAM

Eligible University of Washington and State of Washington employees and members of the Washington State National Guard may register for and receive a tuition exemption for up to 6 credits each quarter provided they register on a space-available basis. You may not enroll for more than 6 credits or the exemption will be canceled. All participants in the tuition exemption program will be assessed a quarterly \$30 registration fee and must pay other applicable fees including the Technology Fee. You may not register for any course prior to your assigned space-available registration day or the exemption will be canceled or not accepted. If you are in a matriculated status and desire a higher registration priority to facilitate course enrollment, you may register early and pay regular tuition rates.

Space availability applies to degree programs as well as courses, and fully enrolled programs may choose not to accept or enroll you if you are using the tuition exemption. To be eligible you must be:

- ♦ University of Washington permanent classified (WPRB) or contract classified employees with six months or more of continuous service prior to the first day of the quarter,
- ♦ University of Washington faculty and professional staff employed on a half-time basis or more on the first day of the quarter of enrollment,
- ♦ Non-University of Washington permanent classified or contract state employees employed half-time or more,
- ♦ Permanent classified and exempt paraprofessional employees of technical colleges employed half-time or more,
- ♦ Nonacademic employees and members of the faculties and instructional staff employed half-time or more at state institutions of higher education other than the University of Washington, or
- ♦ Members of the Washington State Army or Air National Guard.

You must hold this status on the day the exemption form is approved, and must be in that status on the first day of the quarter for which the tuition exemption is granted. The University tuition exemption does not cover English 100, 101, 102, Math 098, UW Extension or Distance Learning courses, graduate-level independent study courses numbered 600, 700, and 800, or any self-sustaining courses. If you are nonmatriculated and admitted to enroll on a space-available, tuition-exempted basis, you may register for classes only when using the exemption and only after the exemption request form has been submitted. If you are matriculated, you are permitted to register without the exemption, but full tuition and fees will be charged.

With the instructor's permission, and if you are planning to register on a space-available basis, you may begin attending classes the first day of the quarter if space is available. Registration, however, will not be permitted until your assigned space-available registration day.

You must apply for admission by the published application deadlines and be accepted

to a University program. Applications may be filed with the Office of Undergraduate Admissions, 320 Schmitz Hall, or the Office of Graduate Admissions, 98 Gerberding Hall. Former UW students returning in the same classification or as nonmatriculated students may apply at the Registration Office, 225 Schmitz Hall.

A NOTE OF CAUTION: UW employees pursuing graduate programs or graduate-level course work will have to claim the amount of the quarterly exemption as income on their federal income tax return unless the employer has certified that the program or course work is job related. If it is determined that the course is not job related, the value of the exemption will be considered income and subject to withholding.

TUITION EXEMPTION FORMS

Tuition exemption forms are available for downloading at <http://weber.u.washington.edu/~registra/forms/>, or you can contact your departmental office, the Registration Office, (206) 543-8580, 225 Schmitz Hall, or UW Training and Development, (206) 543-1957.

REGISTRATION AND FEES

You may submit your tuition exemption forms at the Registration Office, 225 Schmitz Hall, any time after Registration Period I begins for a quarter. A separate tuition exemption form must be submitted each quarter. Course enrollment is not permitted prior to the appropriate space-available eligibility date. For autumn quarter 1999, a \$25.00 late registration fee will be assessed if you initially register for the quarter on or after Monday, October 4, and a \$20.00 fee will be charged for all registration changes made on a single day. You will be billed these fees, and other applicable fees, plus a \$30 registration fee if you have registered for a course. If you register before your assigned tuition exemption registration date you will not be permitted to convert to the tuition exemption program and will be required to pay regular tuition for all registered credits.

Under the Tuition Exemption Program you must pay the quarterly Technology Fee and are not entitled to student services funded by the Services and Activities Fee, such as those available from the Hall Health Center and the Intramural Activities Building. Additionally, you are not eligible to purchase tickets to athletic events at student rates. UW faculty/staff identification cards may be used for library services. Participating Washington state employees and members of the National Guard may obtain ID cards for library services from the Student ID Center, 229 Schmitz Hall, and a U-PASS sticker for \$31.00 from the Registration Office, 225 Schmitz Hall, after registering for a class. Deadlines and registration dates are listed below for autumn quarter 1999.

UW EMPLOYEES

Tuesday, September 7 – Tuition exemption request form due to Registration, 225 Schmitz, Box 355850.

Wednesday, September 29 – Registration begins on STAR. Open from 8:00 a.m. until 12:00 midnight.

Friday, October 15 – \$30 registration plus prorated technology fee due. A registration fee is billed if a student registers for a course. The fee is

non-refundable, even if a student withdraws during the first week of the quarter.

WASHINGTON STATE EMPLOYEES AND MEMBERS OF THE STATE NATIONAL GUARD

Tuesday, September 7 – Tuition exemption request form due to Registration, 225 Schmitz, Box 355850.

Thursday, September 30 – Registration begins on STAR. Open from 8:00 a.m. until 12:00 midnight.

Friday, October 15 – \$30 registration plus prorated technology fee due. A registration fee is billed if a student registers for a course. The fee is non-refundable, even if a student withdraws during the first week of the quarter.

ACCESS PROGRAM FOR OLDER ADULTS

The University of Washington waives tuition for Washington residents sixty years or older who wish to attend classes as auditing students. If you are enrolling as an ACCESS student you may attend class with the permission of the instructor, beginning the first class day if space is available. Courses marked with the > symbol require an entry code to register. You should contact the offering department to obtain entry codes prior to coming to the Registration Office, 225 Schmitz Hall. A \$5 registration fee and a prorated technology fee will be billed if registration in a course(s) is completed. The payment will be due October 15. Since you are auditing the course(s), you do not receive credit and are not expected to do any class work, participate in discussions, or take examinations. Your registration may be canceled at the discretion of the instructor. You may register for all courses except English 100, 101, 102, Math 098, UW Extension, Distance Learning courses, studio courses, laboratory courses, and honors sections. You may register in 500-level graduate courses with the approval of the instructor by obtaining an entry code through the department. A transcript is not maintained.

You will be limited to two courses per quarter. For additional information about this program or to request a registration form, you may telephone the Registration Office, (206) 543-8580 between 8 a.m. and 5 p.m., weekdays.

REGISTERING

Registration is done in person at the Registration Office, 225 Schmitz Hall, beginning Wednesday, September 29, 8 a.m. to 5 p.m. No application is required to participate.

Registration ends at 5:00 p.m., Friday, October 1. If you are unable to come in person, you may mail in your registration request. Processing will not begin until Wednesday and classes are not guaranteed.

FEES

Friday, October 15 – A \$5 registration fee plus prorated technology fee is due. The Registration Fee is non-refundable if you register for a course and later withdraw.

Tuition Exemption & Access

Tuition / Billing Information

QUARTERLY TUITION SCHEDULE

NOTE: Do not use this chart to determine full-time status. Refer to FULL-TIME STUDENT REQUIREMENTS on page 9 for information.

RATES FOR 1998-99 (SUBJECT TO CHANGE WITHOUT NOTICE. RATES FOR 1999-2000 WERE NOT AVAILABLE AT PRESS TIME)

Undergraduate			Law ³				
	Technology Fee ¹	Resident ¹	Nonresident ¹		Technology Fee ¹	Resident ¹	Nonresident ¹
2 credits (minimum)	\$ 8	\$ 229	\$ 767	2 credits (minimum)	\$ 10	\$ 551	\$1,348
3 credits	12	348	1,151	3 credits	16	825	2,023
4 credits	18	463	1,535	4 credits	22	1,099	2,698
5 credits	20	580	1,919	5 credits	28	1,373	3,373
6 credits	24	697	2,303	6 credits	34	1,647	4,048
7 credits	28	814	2,687	7- 18 credits	40	1,921	4,723
8 credits	32	931	3,071				
9 credits	38	1,048	3,455				
10 - 18 credits	40	1,165	3,839				
Additional fee per credit for more than 18 credits	NA	\$ 104	\$ 371				
GRADUATE AND PHARMACY PROFESSIONAL PROGRAM				MEDICAL AND DENTAL⁴			
2 credits (minimum)	\$ 10	\$ 516	\$1,283	2 credits (minimum)	\$ 7	\$ 455	\$1,136
3 credits	18	775	1,925	3 credits	10	681	1,707
4 credits	22	1,034	2,567	4 credits	13	907	2,278
5 credits	28	1,293	3,209	5 credits	16	1,133	2,849
6 credits	34	1,552	3,851	6 credits	19	1,359	3,420
7- 18 credits	40	1,811	4,493	7 credits	22	1,585	3,991
Additional fee per credit for more than 18 ² credits	NA	\$ 240	\$ 623	8 credits	25	1,811	4,562
				9 credits	28	2,037	5,133
				10 credits	31	2,263	5,704
				11 credits	34	2,489	6,275
				12 credits	37	2,715	6,846
				More than 12 credits	\$ 40	\$2,941	\$7,417

¹Technology Fee listed separately, but already included in the total tuition.

²Does not apply to the Doctor of Pharmacy program.

³For the purpose of assessing tuition, a law student is any student solely pursuing the Juris Doctor degree. Visiting law students will be considered law students for tuition purposes. Students solely pursuing graduate degrees in the School of Law; i.e., degrees other than the Juris Doctor degree, pay graduate tuition. A student concurrently pursuing the Juris Doctor degree and a graduate degree (concurrent law student) will be assessed the law tuition rate for all credits taken in a quarter when six or more credits are in School of Law courses.

⁴A student concurrently pursuing a medical degree and a graduate degree will be assessed the medical tuition rate for all credits taken in a quarter when 6 or more credits are in School of Medicine courses.

Tuition charges are based on your student classification (e.g. undergraduate, graduate, or professional) and not on course level.

Fees listed do not apply to students registered through University Extension. See the University Extension Bulletin for their fee structure.

TUITION/FEE BILLINGS AND DEADLINES

It is your responsibility to see that tuition is paid in full by the tuition due date (October 15). Bills are sent at the beginning of each quarter (September 27) to facilitate payment. However, FAILURE TO RECEIVE A TUITION BILL DOES NOT NULLIFY YOUR RESPONSIBILITY FOR PAYMENT BY THE DUE DATE. Account balances are available through STAR (transaction 11#) or STAR Online.

Bills are also sent periodically during the quarter for fees assessed after the beginning of the quarter. However, YOU SHOULD NOT RELY ON SUCH BILLINGS TO MEET PAYMENT DEADLINES, since balances are available from STAR and STAR Online.

Select your permanent or local address on STAR or STAR Online for fee statement mailing. If you have not received a fee statement by October 8, contact the Student Accounts Office, call STAR, or access STAR Online, for the amount of tuition due.

You may pay your fees in person in the Student Accounts Office or mail them to UW, Student Accounts Office, 129 Schmitz, Box 355870, Seattle, WA 98195-5870, on or before October 15. Checks and money orders must be in U.S. dollars and drawn on U.S. or Canadian banks.

If you fail to pay by the deadline you will be charged a late fee. For past due balances over \$250, the late fee is \$30; for past due balances

between \$30-\$250, the late fee is \$10; and if the balance is less than \$30, there is no late fee.

If payment has not been received in the Student Accounts Office by the end of the late payment period, registration for the current quarter will be canceled. Reregistration after cancellation for nonpayment requires a \$75 fee, in addition to tuition.

TUITION AND FEE CHARGES INCURRED AFTER OCTOBER 15 MUST BE PAID WITHIN THREE WORKING DAYS. Exception: beginning December 8, charges must be paid by the next business day. Always check your account status and balance on STAR when completing a registration transaction.

If you reregister, you must reregister for all of the classes that were on your schedule at the time of registration cancellation. (Fees will include appropriate charges for classes dropped during the forfeiture period.) Please note that even if your registration is canceled you will continue to owe one-half of your tuition.

Credit cards are not accepted.

Tuition and fees not paid by the end of the academic quarter (December 8) will be subject to an interest charge of 1% per month, or fraction of a month, (12% A.P.R.), beginning with the month

following the end of the quarter. Delinquent unpaid accounts may be referred to a collection agency and reported to a credit bureau.

The Controller is authorized to place Holds on the record of any student who fails to pay amounts due the University. Until the Hold is cleared, the University: (1) does not release the student's records, (2) does not release transcripts or certified records, (3) denies registration.

TUITION FORFEITURES AND REFUNDS

Only partial tuition reductions will result for courses dropped after October 3. You will be expected to pay one-half of the tuition associated with any course dropped between October 4 through October 26. Courses dropped after October 26 receive no refund.

The effect of tuition forfeitures on the over 18-credit surcharge is as follows: forfeitures for courses dropped that exceeded 18 credits are charged the same as above. Also, if you drop a course after October 26 and add another, total credit charges will include credits that are added with no reduction for credits dropped.

The University's forfeiture schedule is as follows:

a. If you withdraw before October 4, you do not pay tuition. New and returning students forfeit their \$100 Enrollment Confirmation Deposit. If you withdraw before October 4 without returning the U-PASS sticker, you will owe \$75 for the U-PASS. No replacements are allowed for students who pay the \$75 fee and then lose their U-PASS sticker.

b. If you withdraw October 4 through October 26, you will continue to owe one-half of your tuition. If you withdraw after October 3, you will be charged the applicable forfeiture and you may retain your U-PASS by paying the quarterly fee or

STUDENTS ARE EXPECTED TO KNOW

Drops or withdrawals after October 3 will cost you \$20 plus at least half of tuition reduction. (See Tuition Forfeitures and Refunds)

Tuition is due October 15.

Charges incurred after the tuition due date must be paid in 1-3 days. (See Tuition/Fee Billings and Deadlines.)

return it no later than October 15 to have the fee waived. There will be no U-PASS refunds after October 15.

c. If you withdraw after October 28, you will continue to owe full tuition.

d. If your registration is canceled for nonpayment of fees, you will continue to owe the University one-half of your tuition and fees.

e. If you are an international student who is registered for an English as a Second Language course, you must make a separate request for a refund for that course by contacting the ESL Office, 4909 25th Avenue NE, on the 2nd floor of the King Building, at the same time you withdraw from the University.

f. If you drop any classes October 4 through October 28 that results in lower tuition, you will owe one-half of the tuition associated with the reduced credit hours. A drop after October 28 will not lower tuition.

g. Course drops become effective the date received and processed on STAR, in the Registration Office, 225 Schmitz, or through the departmental registration screen used in academic departments.

h. You may petition forfeitures for extenuating circumstances (death, disability, etc.) through the Student Accounts Office.

WITHDRAWALS & REFUNDS FOR AID RECIPIENTS

If you are a financial aid recipient and withdraw from all your classes, your refund of University charges will be returned to the financial

aid programs. The amount depends upon when you withdraw and whether you are in your first quarter of attendance at the University.

If you are a first-quarter student, the amount to be refunded will be based on how many weeks in the quarter you attended. Your refund will be based on the following percentages and the week of your withdrawal.

	Academic Year (aut, wint, spr quarters)	Summer Quarter
First seven days	100%	100%
Second week	80%	70%
Third week	70%	60%
Fourth week	60%	50%
Fifth week	50%	40%
Sixth week	50%	0%
Seventh week	40%	0%
Eighth week		
and beyond	0%	0%

If you are a continuing student, your refund will be based on when you withdraw within the quarter. Generally you will receive 100% if you withdraw within the first seven days of the quarter and 50% if you withdraw between the 8th and 30th day of the quarter (8th and 21st day for summer quarter). Your refund may be greater based on your withdrawal date and the following chart.

Within first seven days of quarter	100%
Within first 10% of quarter	90%
Within 11% to 25% of quarter	50%
Within 26% to 50% of quarter	25%
51% or greater % of quarter	0%

The refund of University charges will be credited to your aid programs in the following order up to the amount you received for that

quarter: Federal Direct Unsubsidized Stafford/Ford Loan, Federal Direct Subsidized Stafford/Ford Loan, Federal Direct Parent Loan for Undergraduate Students, Federal Perkins Loan, Federal Pell Grant, Federal Supplemental Educational Opportunity Grant, other Title IV aid programs, Washington State Need Grant, institutional aid, private scholarships. If any refund remains after crediting these accounts, the balance will be refunded to you.

Please be aware that if you withdraw from all classes within the first 30 days of the quarter (first three weeks of summer quarter), you may owe immediate repayment of aid you received (except Direct Loans which are payable according to the terms of the promissory note). Contact the Office of Student Financial Aid, (206) 543-8101, if you have any questions.

APPLICATION OF PAYMENTS TO A STUDENT'S ACCOUNT

As a rule, payments received for a student's account are applied to charges in order of their due dates. For charges with the same due date, payments are applied first to tuition and related University fees and then to other charges on the account. A payment may be applied to a specific charge by paying in person to the Student Accounts Office at 129 Schmitz Hall. Financial aid from Federal Title IV programs is applied only to required tuition and fees and to loan and aid repayment obligations. The University may not apply such aid to pay insurance and some other optional charges.

Student Insurance and Special Fees

STUDENT INSURANCE

The following information is designed to be a notification of the student accident and sickness plan available for students to purchase. More detailed information on the plan benefits and requirements (including procedures and deadlines) for enrolling in the plan is available in a brochure, copies of which are available at the Hall Health Primary Care Center, the HUB, the Registration Office, and the Student Insurance Office in Schmitz Hall.

The voluntary accident and sickness insurance plan supplements the services available at the Hall Health Primary Care Center. Seattle campus UW students who remain registered through the first seven calendar days of instruction are eligible to enroll in the plan. Not eligible are UW Seattle campus nonmatriculated students, students enrolled in programs administered by Educational Outreach (except Evening Degree Program students), and UW faculty/staff or Washington state employees attending classes under the employee tuition exemption programs.

You may sign up for the plan when you register for classes. The insurance premium will be included on the quarterly tuition statement and must be paid by the quarterly tuition-due date (October 15).

You may add, cancel, or change your insurance selection on STAR or in person at the Student Accounts Office.

If you are an international student, you must subscribe to the student insurance plan unless you are covered by another plan. Proof of other coverage must be submitted to the International Services Office and a waiver obtained each autumn quarter (or upon initial admission if other than autumn quarter) because waivers are valid only through summer quarter each year. Students holding insurance policies that expire during the academic year are responsible for obtaining new waivers as necessary.

For those graduate students who are eligible for Graduate Appointee Insurance, please choose the "no insurance" option when registering on STAR. If you have questions regarding your eligibility for this plan, please contact your department.

International graduate appointees, however, must still choose the quarterly student insurance option when registering. If you are an international RA/TA/SA, the system will automatically make adjustments so that you will not have double coverage. If you are an international fellow or trainee, please contact your department for further instructions.

Plan benefits may change each academic year, so students are encouraged to review the brochure carefully.

INSURANCE EFFECTIVE DATES

This is a one-year policy. You may purchase the plan on a quarterly or "annual" basis. You must be registered during the quarter the plan is purchased (e.g., if you are not going to attend summer quarter, sign up spring quarter for "annual" coverage).

SPECIAL FEES

QUARTERLY TECHNOLOGY FEE

This fee is to recover, in whole or in part, the costs of providing and maintaining services to students that include, but need not be limited to the following: Access to the internet and World Wide Web, email, computer and multimedia work stations and laboratories, computer software, and dial-up telephone services. Part-time students (those paying less than full-time tuition) are charged on a pro rata basis. The fee will be included on the Quarterly Tuition billing.

SERVICES AND ACTIVITIES FEES

As part of tuition, students pay the Services and Activities Fee which funds a variety of student services, including ASUW and GPSS, the Daily, Hall Health Center, Recreational Sports (IMA), Student Legal Services, Childcare Assistance Program, and Ethnic Cultural Center/Theater.

SPECIAL COURSES AND LABORATORY FEES

The amounts charged for tuition and fees normally cover University charges for course registration. Some courses, however, have

STUDENT ACCIDENT & SICKNESS INSURANCE RATES FOR 1999-2000

	QUARTERLY COST*	ANNUAL COST (at Autumn)
Student Only	\$ 191.00	\$ 744.00
Student and Spouse or Domestic Partner	488.00	1,932.00
Student, Spouse or Domestic Partner, & Children	743.00	2,952.00
Student & Children	448.00	1,784.00

*For "annual" coverage at winter quarter (3 quarters), multiply the quarterly premium by 3; for "annual" coverage at spring quarter (2 quarters), multiply the quarterly premium by 2.

extraordinary expenses associated with them and in such cases the University may charge additional fees in amounts approximating the added instructional or laboratory costs. Some departments do not charge auditors these fees.

Most course fees will be included in your quarterly tuition bill. Dropping a course with a course fee after the first week of the quarter will not remove the fee from your balance owed. Any adjustment to course fees after the first week of the quarter must be handled with the academic department offering the course.

STUDENT ID (HUSKY CARD)

The student ID card is a permanent, laminated card. Once obtained, do not discard it.

If you are a new student, you are eligible for a student ID card once you've paid the Enrollment Confirmation Deposit. Bring a piece of standard photo identification - this is mandatory - to the Student ID Card Center at 229 Schmitz Hall between 8 a.m. and 5 p.m., Monday through Friday.

The standard UW student ID card is a non-photo card; however, students living in the dormitories (except for Stevens Court, Commodore-Duchess, and married student housing residents) will be issued a photo student ID card, for reasons of dormitory security.

A quarterly validation sticker is mailed to you with your Registration Confirmation. When it arrives, affix it to the front of the ID card in the location provided; without this sticker, the card is usually not honored on campus.

You should carry your student ID card with you whenever you come to campus. Many administrative transactions and campus services and facilities are not available to you without it. In some situations, you may also be asked to provide an additional piece of photo identification.

Never allow anyone else to use your student ID card, as such misuse will subject you to disciplinary action as described in the Student Conduct Code.

If you lose your student ID card, you should immediately make two phone calls, one to the ID Card Center at (206) 685-4120 to report it as lost, and also to the UW library system at (206) 543-2553. To replace the card, go to the Student ID Card Center with photo identification; a non-refundable \$5 fee is charged for replacement of non-photo cards, \$10 for photo cards.

If you lose three or more ID cards, you must schedule an interview with a registrar before a new card will be issued.

U-PASS INFORMATION

A U-PASS validation sticker is mailed with your Registration Confirmation each quarter. The U-PASS is valid on all regular Metro and Community Transit routes at all times and provides parking privileges to car-poolers, riding privileges to van-pool and Night Ride passengers, and merchant discounts. The quarterly fee of \$31 will be included on the tuition bill. If you do not wish to participate in the U-PASS program you must return the U-PASS sticker to the University by the tuition payment deadline (October 15). The sticker can be returned by mail in the return envelope provided, or mailed with your tuition payment, or returned in person at the Student Accounts and Cashiers Office or the Registration Office.

If you withdraw through October 3 without returning the U-PASS sticker, you will owe \$75 for the U-PASS. If you withdraw after October 3, you will be charged the applicable tuition and may retain the pass for \$31 or return it no later than the tuition due date (October 15) to have the \$31 fee waived. There will be no U-PASS refunds after the tuition payment deadline (October 15), and no replacements of lost U-PASS stickers for students who have withdrawn.

If you did not receive your U-PASS in the mail you will be asked to sign a certifying statement and will be issued a replacement sticker at no charge through October 1. Replacement stickers issued after October 1 (for any reason) will cost \$10. Lost ID cards bearing a U-PASS sticker will be replaced for a \$15 fee (\$20 fee for photo IDs), which includes a new U-PASS sticker. Replacement fees are non-refundable. If you are issued a replacement sticker you will not be permitted to cancel the \$31 U-PASS fee (or the \$75 fee if you have withdrawn) by returning a sticker.

Eligible students who have not already purchased a U-PASS sticker may do so at the Registration Office, 225 Schmitz, anytime during the quarter. The fee will remain \$31 throughout the quarter.

The U-PASS is the property of the University of Washington and is not transferable. The U-PASS program, replacement policies, and quarterly fee are subject to change without notice.

WASHINGTON STUDENT LOBBY (WSL)

The Washington Student Lobby (WSL) is a voluntary, independent organization of university students whose purpose is to influence the Washington State Legislature and others on higher education matters of special interest to students. You may choose to support the WSL by

contributing \$2 each quarter. Support for the WSL may be indicated during registration and the voluntary contribution will be included on your tuition billing statement for payment with tuition.

TRANSCRIPT (UNIVERSITY OF WASHINGTON)

You may order an official transcript in person at the Transcript Office or by writing to that office. The cost is \$4 per copy. To order a transcript in person, come to the Transcript Order Window, 225 Schmitz Hall. Requests by mail should be sent to:

Transcript Office Box 355850
Seattle, WA 98195-5850

Be sure to include your name, student number, Social Security number, date of birth, and approximate dates of attendance, to ensure the staff can correctly identify your record. All requests must include your signature.

WASHINGTON PUBLIC INTEREST RESEARCH GROUP (WashPIRG)

The Washington Public Interest Research Group (WashPIRG) is a student-directed, non-profit, and non-partisan research organization that works on issues affecting the quality of life in Washington state. Students participate in WashPIRG as decision makers, volunteers, and credit interns producing research reports, lobbying the legislature, and organizing students and citizens around consumer, environmental, and governmental issues. You may choose to support WashPIRG by contributing \$3 each quarter. Support of WashPIRG may be indicated during registration and the voluntary contribution will be included on the tuition billing statement for payment with tuition.

STATE SUPPORT*

The State of Washington provides financial support to students attending the University of Washington. An estimate of annual financial support in 1997-98, for both educational costs and financial aid, has been calculated by the Higher Education Coordinating Board and is provided below for average, full-time students.

	Resident	Nonresident
Undergraduate	\$4,679	\$5
Graduate	\$14,382	\$7,258

* Excludes Dentistry, Law, and Medicine professional students.

Notices and Services

ASSOCIATED STUDENTS OF THE UNIVERSITY OF WASHINGTON (ASUW)

The Associated Students of the University of Washington is a voluntary association of students designated by the University Regents to carry out a variety of student activities. In order to vote in ASUW elections or hold ASUW office, you must be a member. Membership choice will not affect tuition payment in any way. Information about the ASUW can be obtained from the ASUW Office in 204L Student Union Building (HUB). You may join ASUW when registering on STAR.

DEGREE AUDITS

Audits for all undergraduate majors may be ordered from the Degree Audit Reporting System (DARS) Web site (<http://www.washington.edu/students/reg/dars/>).

DISABLED STUDENTS

If you are a student with a disability, various support services, including priority registration, note taking and examination accommodations are available. You may contact Disabled Student Services (DSS), 448 Schmitz Hall, (206) 543-8925 voice/TDD, for information on academic accommodations designed to meet individual student needs.

The STAR Worksheet and instructions are available from DSS in alternate media, including large print, tape recording, and Braille. If you have a disability that limits your ability to use STAR, you may register through DSS.

EQUAL OPPORTUNITY

The University of Washington, as a standing policy, does not discriminate on the basis of race, color, creed, religion, national origin, sex, sexual orientation, age, marital status, disability, or status as a disabled veteran or Vietnam era veteran. Any discriminatory action can be a cause for disciplinary action. This policy applies to all University programs and facilities including, but

not limited to, admissions, educational programs, employment, and patient and hospital services. Such discrimination is prohibited by Titles VI and VII of the Civil Rights Act of 1964, Title IX of the Education Amendments of 1972, Sections 503 and 504 of the Rehabilitation Act of 1973, Age Discrimination in Employment Act Amendments of 1978, Vietnam Era Veteran's Readjustment Assistance Act of 1974, Americans with Disabilities Act of 1990, State of Washington Gender Equity in Higher Education Act of 1989, other federal and state statutes and regulations, and University policy. Coordination of the compliance efforts of the University of Washington with respect to all of these laws and regulations is under the direction of the Equal Employment Officer, Dr. Helen Ramick, University of Washington, Equal Employment and Affirmative Action Office, Box 354680, 4045 Brooklyn Ave. NE, Seattle, Washington, 98195, telephone (206) 543-1830, V/TDD.

FOLLOWING RULES AND REGULATIONS

It is the University's expectation that you follow University rules and regulations as they are stated in the General Catalog and the Time Schedule. In instances where no appeal procedure is spelled out and you believe that a special set of circumstances makes appeal reasonable, you may appeal the application of specific rules or regulations to the office of the dean of the school or college in which you are enrolled in the case of an academic matter, or to the Office of the Vice President for Student Affairs in the case of a nonacademic matter. These offices will either render a decision on the appeal or refer you to the proper office for a decision.

GRADUATION RATES

The graduation rates of full-time freshmen beginning their studies at the University of Washington either summer or autumn quarter 1992 are 64% in 5 years and 71% in 6 years.

IMMUNIZATION

All new and returning former students, and all students living in University of Washington residence halls or single-student apartments, are required either to provide proof of measles (rubeola) immunity or request that the requirement be waived for religious, personal or medical reasons. You will not be allowed to register for any classes until the Hall Health Primary Care Center (the student health center on campus) confirms that you have satisfied this requirement.

You must complete the student health center's Measles Immunity Verification Form and provide either certifications by your health-care provider or copies of original immunization records as proof of: (1) two live virus measles (rubeola) vaccinations, both given after 1987 with at least one was given after 1980; or (2) positive measles (rubeola) titer (blood test for antibodies against measles); or (3) a history from a health-care provider of measles (rubeola) disease. Students born before 1957 are considered immune to measles.

While continuing students are not required to provide the Hall Health Primary Care Center with proof of measles immunity, they are encouraged to do so. In the event of an outbreak on the campus, all students lacking acceptable documentation of measles immunity, including students with waivers, will be barred from classes, living groups, and other campus activities until health officials determine that there is no risk of them transmitting the disease to others. Measles Immunity Verification Forms are available at the Hall Health Primary Care Center and the Registration Office at 225 Schmitz Hall. For more information, students should contact the Hall Health Primary Care Center at (206) 816-4872 and leave voicemail messages to which members of the nursing staff will respond.

RELEASE OF STUDENT DIRECTORY INFORMATION

The Family Educational Rights and Privacy Act (FERPA) of 1974 protects the privacy of your education records. As a general rule the University will not release a student's education records to a third party without written consent of the student. This includes tuition account information. The complete University policy on student education records and the location of such records may be found in the Washington Administrative Code under WAC 478-140. Manuals containing the Code are available at Reference Stations on campus and at the Visitor's Information Center, 4014 University Way NE. Information release forms for tuition account information only may be obtained from the Student Accounts Office, 129 Schmitz.

The following information is considered public or "directory" information and may be released to anyone unless you inform the Office of the Registrar that you do not wish any information released: name, address, telephone number, email address, major field of studies, dates of attendance, full- or part-time enrollment status, most recent previous educational institution attended, degrees and awards received, as well as notices of awards or academic honors to home town newspapers, and for athletes, date of birth, weight, and height.

If you do not wish to authorize directory release and do not want your directory information to appear in the published or electronic Student Directory you may restrict the release of this information using STAR Online which can be found in the Students link on the UW homepage (<http://www.washington.edu>) or by calling the address change service at (206) 543-3868. No information will be released on students or to students, who have restricted release of directory information. If you wish to change your authorization and allow release, you must go to the Registration Office, 225 Schmitz and present photo identification or make the change on STAR Online.

Under the provisions of FERPA, you have the right to:

1. Inspect and review information contained in your education records within 45 days of the day the University receives a request for access. You should submit to the registrar, dean, chair of the academic department, or other appropriate official, written requests that identify the record(s) you wish to inspect. The University official will make arrangements for access and notify you of the time and place where the records may be inspected. If the records are not maintained by the University official to whom the request was submitted, that official shall advise you of the correct official to whom the request should be addressed.
2. Request the amendment of your education records that you believe are inaccurate or misleading. You should write the University official responsible for the record, clearly identify

the part of the record you want changed, and specify why it is inaccurate or misleading. If the University decides not to amend the record as requested, the University will notify you of the decision and advise you of your right to a hearing.

3. Consent to disclosures of personally identifiable information contained in your education records, except to the extent that FERPA authorizes disclosure without consent. One exception, which permits disclosure without consent, is disclosure to school officials with legitimate educational interests. A school official is a person employed by the University in an administrative, supervisory, and academic or research, or support staff position (including law enforcement unit personnel and health staff); a person or company with whom the University has contracted (such as an attorney, auditor, or collection agent); a person serving on the Board of Trustees; or a student serving on an official committee, such as a disciplinary or grievance committee, or assisting another school official in performing his or her tasks. A school official has a legitimate educational interest if the official needs to review an education record in order to fulfill his or her professional responsibility.

4. File a complaint with the Department of Education concerning alleged failures by the University of Washington to comply with the requirements of FERPA. Written complaints should be directed to Family Policy Compliance Office, U.S. Department of Education, 400 Maryland Avenue SW, Washington D.C. 20202-4605.

SEXUAL HARASSMENT GRIEVANCE PROCEDURE

Students, as well as members of the faculty and staff, who wish to file a complaint regarding sexual harassment may contact either of the two offices listed below:

- ◆ Ombudsman for Sexual Harassment, (206) 543-0283.
- ◆ UW Complaint Investigation and Resolution Office, (206) 816-2088.

Personnel in these offices will be available to discuss and provide assistance in resolving the complaint.

VETERAN'S INFORMATION

Veterans, as well as the dependents of deceased or totally disabled veterans, may contact the Office of Special Services, 460 Schmitz Hall, Box 355835, Seattle, WA 98195-5835, telephone (206) 543-6122, for information regarding VA educational benefits. Tuition reductions may be available for Washington residents who served in the Southeast Asian or Persian Gulf combat zones, children of POWs or MIAs, and nonresident active duty military personnel and their dependents stationed in Washington.

Final Examination Week December 9-16, 1999

Time lecture session actually meets during the quarter	Meeting four times a week, or daily	MWF; MTW; MWTh; MT; MW; MF; WF; MWT; MTh	TTh; T; Th; TThF; MTTh; TW; TF; ThF; TWTh	M; W; F; S* Meeting once a week
7:30 a.m.	8:30-10:20 a.m. Thursday, December 9	8:30-10:20 a.m. Thursday, December 9	10:30-12:20 p.m. Thursday, December 9	12:30-2:20 p.m. Thursday, December 9
8:30 a.m.	8:30-10:20 a.m. Monday, December 13	8:30-10:20 a.m. Monday, December 13	10:30-12:20 p.m. Monday, December 13	12:30-2:20 p.m. Monday, December 13
9:30 a.m.	8:30-10:20 a.m. Tuesday, December 14	8:30-10:20 a.m. Tuesday, December 14	10:30-12:20 p.m. Tuesday, December 14	12:30-2:20 p.m. Tuesday, December 14
10:30 a.m.	8:30-10:20 a.m. Friday, December 10	8:30-10:20 a.m. Friday, December 10	10:30-12:20 p.m. Friday, December 10	12:30-2:20 p.m. Friday, December 10
11:30 a.m.	2:30-4:20 p.m. Tuesday, December 14	2:30-4:20 p.m. Tuesday, December 14	4:30-6:20 p.m. Tuesday, December 14	6:30-8:20 p.m. Tuesday, December 14
12:30 p.m.	8:30-10:20 a.m. Wednesday, December 15	8:30-10:20 a.m. Wednesday, December 15	10:30-12:20 p.m. Wednesday, December 15	12:30-2:20 p.m. Wednesday, December 15
1:30 p.m.	2:30-4:20 p.m. Friday, December 10	2:30-4:20 p.m. Friday, December 10	4:30-6:20 p.m. Friday, December 10	6:30-8:20 p.m. Friday, December 10
2:30 p.m.	2:30-4:20 p.m. Monday, December 13	2:30-4:20 p.m. Monday, December 13	4:30-6:20 p.m. Monday, December 13	6:30-8:20 p.m. Monday, December 13
3:30 p.m.	2:30-4:20 p.m. Wednesday, December 15	2:30-4:20 p.m. Wednesday, December 15	4:30-6:20 p.m. Wednesday, December 15	6:30-8:20 p.m. Wednesday, December 15
EVENING CLASSES 4:30 p.m.	4:30-6:20 p.m. Thursday, December 9	4:30-6:20 p.m. Thursday, December 9	4:30-6:20 p.m. Thursday, December 16	6:30-8:20 p.m. Thursday, December 9
EVENING CLASSES 5:30 p.m.	6:30-8:20 p.m. Monday, December 13	6:30-8:20 p.m. Monday, December 13	6:30-8:20 p.m. Tuesday, December 14	8:30-10:20 p.m. Tuesday, December 14
EVENING CLASSES 6:30 p.m.	6:30-8:20 p.m. Wednesday, December 15	6:30-8:20 p.m. Wednesday, December 15	6:30-8:20 p.m. Thursday, December 16	8:30-10:20 p.m. Wednesday, December 15
EVENING CLASSES 7:30 p.m. or later	8:30-10:20 p.m. Monday, December 13	8:30-10:20 p.m. Monday, December 13	8:30-10:20 p.m. Thursday, December 16	8:30-10:20 p.m. Friday, December 10
Makeups, Incomplete Removals, Conflicts	When mutually agreeable to faculty members and students concerned and scheduled during the examination period and no later than Thursday, December 16.			

The Autumn Quarter Examination Schedule is also available from the UW Home Page (<http://www.washington.edu/students/reg/calendar.html>).

- ◆ Saturday courses may schedule their examination for the first Saturday of the examination week, but must make arrangements with Room Assignments to check on room availability. Dean's office approval is not required for Saturday only courses.
- ◆ Students are responsible for taking any number of examinations for which they are scheduled on a given day.
- ◆ Final examinations should be administered in accordance with the above examination schedule. The dean may permit an instructor to change the time of a final examination upon prior application demonstrating good cause for such change. In such cases, the following guidelines shall be observed:

Final Examination Guidelines

1. With the dean's permission the final examination may be postponed or moved to an earlier time within the examination period if agreed to by all students and the instructor. Before approving the rescheduling of a final examination, the dean shall obtain assurances that the change will not have an undue adverse impact on the students. The dean shall notify the Registrar of the approval granted for the date of a final examination.
2. An instructor shall not schedule a final class examination before the beginning of finals week. An instructor shall not, except in very unusual circumstances, grant permission to individual students for an early examination. If the student is unable to take an examination on the scheduled date, the procedure outlined in the following paragraph should be followed.
3. A student absent from any examination through sickness or other cause, judged by the instructor to be unavoidable, shall be given an opportunity to take a rescheduled examination or perform work judged by the instructor to be the equivalent.
If the instructor determines that neither alternative is feasible during the current quarter, the instructor may exempt the student from the

requirement. Examples of unavoidable cause include death or serious illness in the immediate family, illness of the student, and provided previous notification is given, observance of regularly scheduled religious obligations, and might possibly include attendance at academic conferences or field trips, or participation in University-sponsored activities such as debating contests or athletic competition.

4. Multiple section courses, courses with two or more lecture and/or lab sections in a given quarter, may schedule a common final with approval from the dean and the Registrar. Common finals will usually be held the Saturday before or during finals, or on occasion in the evening.
Common final dates and times are normally indicated in the comment section of the Time Schedule, under individual course listings. They will be announced at the beginning of the quarter in each course section, and included in the course syllabus. The times for common finals differ from the times shown in the above examination schedule. A make-up examination time is to be arranged for any student who cannot be present for a common final.

5. Classes that begin on the half-hour and last longer than one hour use the actual starting time to determine the examination time. For example, a class that begins at 8:30 a.m. and continues until 10:00 a.m. or 10:20 a.m. would use the 8:30 a.m. time to determine the examination period.
6. Classes that begin on the hour use the first following half-hour to determine the time of examination. For example, a class that begins at 10:00 a.m. uses the 10:30 a.m. examination time.
7. Daytime classes (7:30 a.m. to 3:30 p.m.) in which the entire class meets at the same hour every day, in the same room, may extend their final examination period to three hours. All other examinations are limited to one hour and fifty minutes unless other arrangements are made with Room Assignments.
8. If an examination is held during finals week at a time other than the above schedule indicates, instructors must check with Room Assignments to make sure the room is available.
9. Questions concerning the examination schedule should be directed to Time Schedule/Room Assignments Office, 543-1080.

Recreational Sports Programs Autumn 1999

SPORTS SKILLS INSTRUCTION

Instruction in a variety of sports is available through the Department of Recreational Sports Programs at the Intramural Activities Building (IMA) on a non-credit basis. Class time schedules will be available at the IMA after September 7, 1999.

The following is a list of tentative classes. These classes are subject to change depending on enrollment and space availability. Contact the Sports Skills Office at (206) 543-2571 for more information and class fees, or email ima@u.washington.edu. Also, check out our homepage at <http://weber.u.washington.edu/~ima/>.

CLASS	Level	CLASS	Level
AEROBICS - hi/lo	All	KUNG FU	Beg.
STEP AEROBICS	All	"NIA"	All
STREET JAM	All	RACQUETBALL	Beg./Adv. Beg.
AIKIDO	Beg.	Self Defense	Beg./Adv. Beg.
BODY COMPOSITION ANALYSIS	All	SKIN & SCUBA	Beg.
ABSolute Conditioning	All	SQUASH	Beg./Int.
DEEP WATER FITNESS	All	SWIMMING	Beg./Int.
JAZZ DANCE	Beg./Int.	STROKE IMPROVEMENT	Int./Adv.
FENCING - foil/sabre	Beg.	TAE KWON DO	Beg.
FIRST AID/CPR	All	TAI CHI	Beg.
GOLF (Registration at golf range)	Beg./Adv. Beg.	TENNIS	Beg./Int./Adv.
JUDO	Beg.	VOLLEYBALL	Beg./Int.
KARATE - goju ryu/shotokan	Beg.	WEIGHT TRAINING	Beg.
		WORKSHOP: "Sports Nutrition"	All

ELIGIBILITY FOR CLASSES

Autumn quarter UW students. Faculty/Staff who have purchased an IMA Membership Card.

REGISTRATION

In person only. Takes place October 4, 5, and 6, 1999 from 7:45 a.m. to 6:00 p.m. at the Intramural Activities Building (IMA), Meeting Room A/Lobby. Registration continues after these dates if space is still available (8:00 a.m. to 5:00 p.m.). Bring your validated student ID card (Husky Card) or IMA Membership Card (faculty/staff) and pay (cash or check) when you register. Register throughout the quarter at the Golf Range for all golf classes, (206) 543-8759.

INTRAMURAL SPORTS

Intramural Sports provide an opportunity for students, faculty, and staff to participate in special events, leagues, tournaments, and officiating in various sport activities such as crew (rowing), soccer, softball, tennis, track and field, ultimate Frisbee, and 4-on-4 volleyball. Registration information will be available at the end of February in the Intramural Sports Office, IMA Building. Players looking for a team are encouraged to sign up on the free agent roster in the Intramural Sports Office.

INTRAMURAL SPORTS CALENDAR

The Intramural Sports Programs also offers employment for students as officials for flag football, volleyball, and soccer. Interested students are encouraged to attend the officials orientation meeting on Wednesday, September 29, 1999 at 4:30 p.m. in the IMA Building, Meeting Room A.

For further information call the IMA Sports Line, (206) 543-8558 daily between 12:00 noon and 8:30 p.m., email us at ima@u.washington.edu. or visit our Web page at <http://weber.u.washington.edu/~ima/>.

Flag Football Leagues
Entry Fee: \$25/team
Entry Deadline: October 6

6' and Under Basketball Tournament
Entry Fee: \$25/team
Entry Deadline: October 13
Play Begins: October 18

All-University Racquetball Tournament
Entry Fee: \$8/person
Entry Deadline: October 27
Meet Date: October 30

Super Hoops 3-on-3 Basketball Tournament
Entry Fee: \$25/team
Entry Deadline: November 10
Even Dates: November 16-18

Co-rec Volleyball Leagues
Entry Fee: \$25/team
Entry Deadline: October 6

Co-rec Soccer Turf Tournament
Entry Fee: \$40/team
Entry Deadline: October 27

All-University Swim Meet
Entry Fee: \$5/person
Entry Deadline: October 27
Meet Date: November 2

CLUB SPORTS

Introduce yourself to a new activity this Spring by joining a club sport. Club Sports provide a program of instruction, recreation, and competition available through the Department of Recreational Sports Programs. Who is eligible to join a Club Sport? All currently enrolled U.W. students, faculty, and staff members. Faculty/staff, however, must purchase an IMA Membership Card.

For further information, stop by the IMA Club Sports Office or call (206) 543-9499 or email imacclubs@u.washington.edu.

MARTIAL ARTS

Aikido - Shin Ryu
Aikido - Kokikai
Goju Ryu Karate
Shotokan Karate
Kendo
Kung Fu/Tai Chi
Take Kwon Do

INDIVIDUAL AND TEAM

SPORTS
Archery
Climbing
Cycling
Fencing
Gymnastics (m)
Ice Hockey
Kayak
LaCrosse (m)(w)
Rowing
Rugby
Sailing/Yacht
Ski
Scuba
Soccer (m)
Ultimate Frisbee (m)(w)
Volleyball (m)(w)
Water Polo (m)(w)
Water Ski

ATTENTION: AUTUMN QUARTER 1999 STUDENTS

Spring quarter students not registered for summer quarter may use the IMA Building during summer quarter upon purchase of either a quarterly IMA Membership Card or a Single Use Ticket (good for one use).

Quarterly Cards may be purchased beginning Monday, May 24, 1999, and are valid for use through the beginning of autumn quarter. You may purchase your card in the IMA Administration Office from 8:00 a.m. to 4:30 p.m., Monday-Friday, or in the Intramural Sports Office after 4:30 p.m., Monday-Friday, and all operation hours on Saturday and Sunday.

Single Use Tickets may be purchased at the front entrance to the IMA Building beginning Saturday, June 26, 1999.

Remember, you must retain your Spring Quarter Student ID Card to purchase summer quarter IMA Membership privileges.

Recreational Sports

University of Washington

DISTANCE LEARNING

Courses for UW students

UW Credit Courses to Help You Complete Your Degree

- **Earn UW Course Credits**
Credit courses can apply towards your degree and appear on your transcripts.
- **Learn Off Campus**
 - Study where and when you want through distance learning.
 - Use email and voice mail to communicate with your instructors and get feedback on assignments.
 - Enroll anytime and study at your own pace.
- **University of Washington Quality**
Distance learning courses and certificate programs at the UW meet the highest standards of educational excellence. Credit and noncredit courses are each approved by faculty and department chairs.
- **Taught by UW Faculty**
Many distance learning courses are taught by the same faculty who teach these courses on campus. All instructors are approved by the appropriate academic units.

The instructional costs for distance learning courses are supported by student fees and are not included in the regular UW tuition.

To request a UW Extension catalog, including distance learning courses, call (206) 543-2320 or 1-800-543-2320, or visit the Web site at www.extension.washington.edu

With UW Distance Learning courses, you can study at your own pace, in your home, for credit or personal enrichment. You can enroll anytime in UW Distance Learning courses. Teachers can use unlimited UW Distance Learning credits for certification and endorsements.

How to Register

Complete the registration form on the page following the course listing. If you prefer to register by telephone and have a MasterCard or VISA, call (206) 543-2310 or 1-800-543-2320 between 8 a.m.-5 p.m. Monday through Thursday and 9 a.m.-5 p.m. Friday. Voice mail is available all other hours. To request a UW Extension catalog, including distance learning courses, call 543-2320.

With UW Distance Learning courses, you can study at your own pace, in your home, for credit or personal enrichment.

Fees

The cost of noncredit courses is shown with the course information. Undergraduate credit courses cost \$80 per credit (\$90 beginning July 1, 1999); graduate courses are \$189 per credit (\$213 beginning July 1, 1999). Credits are shown in parenthesis after the course title. All students pay a nonrefundable \$15 registration fee (\$20 beginning June 12, 1999) each quarter that they register. Any supplemental fees for tapes (T), readings (R), lab kits (L) and videos (V) are shown at the end of each course listing. In addition, most courses require the purchase of textbooks from the University Book Store (details will be included with your registration confirmation).

Refunds

If you withdraw in writing or in person within 15 calendar days of registering, you are entitled to a full refund minus the quarterly registration fee and \$10 course guide fee. If you withdraw in writing or in person within 30 calendar days of registering, you are entitled to a 50 percent refund minus the quarterly registration fee and \$10 course guide fee. Fees paid by check take longer to be refunded than fees paid by credit card. You may request to withdraw after the first month, but no refund will be made.

UW General Education Requirements

Many UW Distance Learning courses fulfill UW general education requirements. Please call an adviser at 543-6160 to discuss specific courses.

Continuing Nursing Education

Independent study courses are also offered by Continuing Nursing Education. For more information, call (206) 543-1047, or write Continuing Nursing Education, Box 357260, University of Washington, Seattle, WA 98195.

Accounting

- ACCTG C215 Introduction to Accounting and Financial Planning (5) William Wells CSN2268
- ACCTG C225 Fundamentals of Managerial Accounting (5) William Wells CSN2269

American Ethnic Studies

- AES C489 Ethnicity, Gender and Media (5) Gerald Baldasty CSN2288 (R\$11). Also offered as CMU C489 and WOMEN C489.

American Indian Studies

- AIS C311 W North American Indians: Pacific Northwest (5) Robert Boyd CSN2394 (R\$45)

Astronomy

- ASTR C101 Astronomy (5) Andrew Vanture CSN2305
- ASTR C150 The Planets (5) Andrew Vanture CSN2358

Atmospheric Science

- ATM S C101 Weather (5) Janice DeCosmo CSN2361

Business Communications

- B CMU C301 Basic Written Business Communications (4) John Whelan CSN2311

Chemistry

- CHEM C115 Chemistry for Life (5) Sara Selfe CSN2470
- CHEM C142 General Chemistry (5) *A group start course. Call (206) 543-2310 before registering.*
- CHEM C152 General chemistry (5) *Call (206) 543-2310 before registering.*

Classics

- CLAS C430 W Greek and Roman Mythology (3) Alain Gowing CSN2312

Communications

- CMU C340 History of Mass Communication (5) Gerald Baldasty CSN2482
- CMU C341 W Government and Mass Communication (5) Richard Kielbowicz CSN2395 (email required; RS9)
- CMU C440 Mass Media Law (5) Michelle Johnson CSN2318
- CMU C489 Ethnicity, Gender and Media (5) Gerald Baldasty CSN2413 (R\$11). Also offered as AES C489 and WOMEN C489.

Comparative Literature

- C LIT C375 W Images of Women in Literature (5) Constance Eichenlaub CSN2367

Comparative Religion

- RELIG C202 W Introduction to World Religions: Eastern Traditions (5) Linda Iltis CSN2408

Economics

- ECON C200 Introduction to Microeconomics (5) Robert Thomas CSN2435
- ECON C201 Introduction to Macroeconomics (5) Steve Stillman CSN2494
- ECON C300 Intermediate Microeconomics (5) Steve Stillman CSN2436

English

- ENGL C131 Composition: Exposition—*An online course* (5) Arlene Plevin CSN2363
- ENGL C200 Reading Literature (5) Mark Patterson CSN2368
- ENGL C229 English Literary Culture: 1600 to 1800 (5) Joanne Altieri CSN2313
- ENGL C242 Reading Fiction (5) Malcolm Griffith CSN2370
- ENGL C250 W Introduction to American Literature (5) John Griffith CSN2510
- ENGL C281 Intermediate Expository Writing—*An online course* (5) Robert Abrams CSN2379
- ENGL C283 Beginning Verse Writing (5) William Dunlop CSN2372

*Appropriate for high school students W Meets UW writing course requirements
T Supplemental tapes R Supplemental readings L Lab kits V Videos CSN Course schedule number

UW Distance Learning

- ENGL C323 W Shakespeare to 1603 (5)
Norman Wacker CSN2376
- ENGL C326 Milton (5) Norman Wacker
CSN2481
- ENGL C333 W English Novel: Early and
Middle 19th Century (5)
William Dunlop CSN2378 (R\$15)
- ENGL C340 W The Modern Novel (5)
Malcolm Griffith CSN2380
- ENGL C349 W Fantasy (5) Malcolm Griffith
CSN2381
- ENGL C352 W American Literature:
The Early Nation (5) Malcolm
Griffith CSN2357
- ENGL C353 W American Literature:
Later 19th Century (5)
John Griffith CSN2382
- ENGL C354 W American Literature:
The Early Modern Period (5)
Malcolm Griffith CSN2383
- ENGL C381 Advanced Expository Writing (5)
Robert Abrams CSN2385
- ENGL C477 W Children's Literature (5)
John Griffith CSN2386

Food Sciences

- FD SC C300 Nutrition for Today (3)
Sharon Downey CSN2489 (R\$4)
Also offered as NUTR C300,
see *Nutrition*.

French

- FREN C101 Elementary French (5)
Barbara Rotter CSN1951
(T\$25; voice mail \$12)
- FREN C102 Elementary French (5)
Barbara Rotter CSN2467
(T\$30; voice mail \$12)
- FREN C103 Elementary French (5)
Barbara Rotter CSN2468
(T\$25; voice mail \$12)

Geography

- GEOG C102 World Regions (5)
Linda Becker CSN2515
- GEOG C277 Geography of Cities (5) Suzanne
Withers CSN2314

Geological Sciences

- GEOL C101 Introduction to Geological Sciences
(5) Elizabeth Nesbitt CSN2469
(L\$23, V\$15)

Gerontology

- UCONJ C440 Biological Aspects of Aging (3)
Ruth Craven CSN2297
- UCONJ C442 Social and Cultural Aspects of
Aging (3) Martha Richards
CSN2301 (R\$10)
- UCONJ C443 The Family in Later Life (3)
Martha Richards
CSN2298 (V\$30 rental)

History

- HSTAA C201 Survey of the History of the United
States (5) Robert McKenzie
CSN2466
- HSTAS C423 History of Modern Japan (5) John
Sagers CSN2437
- HSTAA C432 W History of Washington and
the Pacific Northwest (5) Caroline
Gallacci CSN2434 (R\$20)

International Business

- I BUS C300 The International Environment
of Business (5) John Hallaq
CSN2477

Marketing

- MKTG C301 Marketing Concepts (4)
John Hallaq CSN2316

Mathematics

- MATH C101 Intermediate Algebra (0*) James
Baxter CSN2416. Fee: \$240
- MATH C107 Mathematics: A Practical Art (5)
Shana D. Calaway CSN2421
- MATH C111 Algebra with Applications (5)
LaVerne Bjerke CSN2422 (R\$4)
- MATH C112 Applications of Calculus to
Business and Economics (5)
LaVerne Bjerke CSN2217
- MATH C120 Precalculus (5) LaVerne Bjerke
CSN2153
- MATH C124 Calculus with Analytic Geometry
(5) James Baxter CSN2517
(R\$6.50)
- MATH C125 Calculus with Analytic Geometry
(5) James Baxter CSN2218
(R\$6.50)
- MATH C126 Calculus with Analytic Geometry
(5) James Baxter CSN2418 (R\$16)
- MATH C170 Mathematics for Elementary
School Teachers (3) Shana D.
Calaway CSN2339
- MATH C307 Introduction to Differential
Equations (3) James Baxter
CSN2419 (R\$4.50)

Music

- MUSIC C331 History of Jazz (3) Tom Collier
CSN2355 (R\$10, CD set: \$60)

Nutritional Sciences

- NUTR C300 Nutrition for Today (3)
Sharon Downey CSN2488 (R\$4).
Also offered as FD SC C300, see
Food Science.

Oceanography

- OCEAN C101 Survey of Oceanography (5)
Richard Strickland CSN2315
(V\$15)

Organization and Environment

- O E C200 Introduction to Law (5) Lorraine
Goldberg CSN2426 (V\$15)

Philosophy

- PHIL C120 Introduction to Logic (5)
David Adams CSN2398

Political Science

- POL S C101 W Introduction to Politics (5)
Douglas Baker CSN2397
(V\$15 rental)
- POL S C305 W The Politics of Mass Communi-
cation in America (5) Tom Berry
CSN2399
(R\$24, V\$15 rental)
- POL S C383 W Environmental Politics and
Policy in the United States (5)
Sarah Pralle CSN2309

Psychology

- PSYCH C101 W Psychology as a Social Science
(5) Virginia Gunderson CSN2400
- PSYCH C205 W Introduction to Personality
and Individual Differences (4)
Jonathon Brown CSN2474
- PSYCH C209 W Fundamentals of Psychological
Research (4) Penny Yee CSN2403
(R\$5)
- PSYCH C213 Elementary Psychological
Statistics (6) Nona Phillips
CSN2188
- PSYCH C305 W Abnormal Psychology (5)
Ana Mari Cauce CSN2401
- PSYCH C306 W Developmental Psychology (5)
Virginia Gunderson CSN2404
(V\$12)
- PSYCH C345 W Social Psychology (5)
Jonathon Brown CSN2406
- PSYCH C355 Survey of Cognitive Psychology (5)
Penny Yee CSN2407
- PSYCH C414 Cognitive Development (5)
Susan Joslyn CSN2204

Sociology

- SOC C110 Survey of Sociology (5) Virginia
Paulsen CSN2454
- SOC C271 W Introduction to the Sociology of
Deviance—A video course (5) George
Bridges and Kristin Bates CSN2410
(V\$60 rental)
- SOC C352 The Family (5) Beth Weinstein
CSN2411
- SOC C371 W Criminology (5)
Kristin Bates CSN2412

Spanish

- SPAN C101 Elementary Spanish—A video
course (5)* Rita Wirkala CSN2514
(V\$60 rental; T\$45; voice mail \$12)
- SPAN C102 Elementary Spanish—A video
course (5)* Rita Wirkala CSN2490
(V\$60 rental; T\$38; voice mail \$12)
- SPAN C103 Elementary Spanish—A video
course (5)* Ganesh Basdeo
CSN2491 (V\$60 rental; T\$29; voice
mail \$12)

Speech Communication

- SP CMU C102 Speech, the Individual and Society (5) Gerry Philipsen CSN2356
 SP CMU C384 Cultural Codes in Communication (5) Gerry Philipsen CSN2299

Statistics

- STAT C220 Basic Statistics (5) James Baxter CSN2338
 STAT C311 Elements of Statistical Methods (5) James Baxter CSN2420

Technical Communication

- ENGR C231 Introduction to Technical Writing (3) Christi Ruscigno CSN2364
 T C C401 Style in Scientific and Technical Writing (3) Susan Rhodes CSN2362 (R\$10)

University Conjoint

- UCONJ C411 Psychological Aspects of Aging (3) Asuman Kiyak CSN2300
 UCONJ C440 Biological Aspects of Aging (3) Ruth Craven CSN2297
 UCONJ C442 Social and Cultural Aspects of Aging (3) Martha Richards CSN2301 (R\$10)
 UCONJ C443 The Family in Later Life (3) Martha Richards CSN2298 (V\$30 rental)

Writers' Program

For complete details about the *Writers' Program*, please call 543-2320 and request a brochure.

- WRI FIC CP105 Introduction to Literary Fiction Writing—*First course in the Writers' Program: Literary Fiction series* (3 Continuing Education Units [CEUs]; not offered for academic credit) David Downing CSN2529 Fee: \$355
 WRI FIC CP112 Intermediate Literary Fiction Writing: The Short Story (3 CEUs; not offered for academic credit) Scott Driscoll CSN2303 Fee: \$315
 WRI FIC CP111 Intermediate Literary Fiction Writing: The Novel (3 CEUs; not offered for academic credit) Carol Orlock CSN2302 Fee: \$315
 WRI FIC CP119 Advanced Literary Fiction Writing (3 CEUs; not offered for academic credit) Carol Orlock (Email required) CSN2523 Fee: \$315

- WRI NON CP105 Introduction to Nonfiction Writing (3 CEUs; not offered for academic credit) Nicholas O'Connell CSN2438 Fee: \$455

Women Studies

- WOMEN C489 Ethnicity, Gender and Media (5) Gerald Baldasty CSN2290 (R\$11). Also offered as AES C489 and CMU C489.

Registration Form for UW Distance Learning

Mail completed form and fees to:
 UW Extension Registration Services
 5001 25th Ave. NE
 Seattle, WA 98105-4190

To register by phone using
 VISA or MasterCard, call:
 (206) 543-2310 or 1-800-543-2320,
 (206) 685-9359 (fax)

To request disability accommodations, contact the UW Disability Services office, 543-6450 (voice), 543-6452 (TTY), 685-3885 (fax) or dso@u.washington.edu (email).

- Mr.
- Ms.

Name (Last) _____ (First) _____ (Middle) _____			Date of Birth _____	
Mailing Address Street _____			Social Security number _____	
City _____ State _____ ZIP code _____			Work telephone number _____ Home telephone number _____	
Former last name _____ UW student ID number (if applicable) _____			Email address _____	
			Fax number _____	

Have you ever enrolled for credit courses at the University of Washington? yes no If yes, expected date of graduation: _____
 Have you ever taken a course through UW Distance Learning? yes no
 Check highest level of education completed: 1. High school 2. Some college 3. Baccalaureate degree 4. Graduate study

For office use only	DANTES UWSA	Balance due Refund \$ _____	ID number _____ office phone mail _____ (mail area)	Bookstore order no. _____ Date book ordered _____ Amount _____
----------------------------	--------------------	---	--	--

Course information		Course 1	Course 2
Department name/course number			
Course section number (4-digit CSN)			
Type of credit requested (check one)		<input type="checkbox"/> numeric <input type="checkbox"/> SNS <input type="checkbox"/> audit	<input type="checkbox"/> numeric <input type="checkbox"/> SNS <input type="checkbox"/> audit
Number of credits/CEUs			
Course fee \$80 per undergraduate credit (\$90 beginning July 1, 1999)			
Supplemental materials	Tapes		
	Readings		
	Lab kit		
	Other		
Foreign postage ¹			
Total course cost (Not including registration fee)			

Fee summary

Course 1 total cost: \$ _____

Course 2 total cost: + \$ _____

Registration fee: + \$ 15*

Total paid \$ _____

Method of payment *All fees must be paid at the time of registration.*

- Check made payable to the University of Washington in U.S. funds (returned checks are subject to an \$18 service charge)
- Third-party payer (within the U.S.)—separate document (purchase order or letter of authorization to bill) must accompany registration form.
- VISA MasterCard

Card number _____ Expiration date _____

Name as it appears on card _____

*\$20 beginning June 12, 1999.
 Note: UW Distance Learning reserves the right to adjust fees, discontinue courses or change instructors as circumstances warrant.
¹Foreign postage must be paid by students living outside the United States, Canada or Mexico when lessons and materials are to be sent through international mail.
 The postage fee is \$15 for 1-3 credits and \$25 for 4 or more credits.

Complete Your B.A. or Graduate Degree in the Evening

Choose from 10 undergraduate majors

Choose one of 10 UW Evening Degree Program majors to complete your undergraduate study:

- **Anthropology**
- **Business:** with tracks in marketing, management and general business.
- **English**
- **Communications**
- **History**
- **Humanities:** including tracks in interpretation and communication; and literature, arts and culture.
- **Political Science**
- **Psychology**
- **Social Sciences:** with tracks in social and environmental issues; law, politics and the economy; and gender, ethnicity and culture.
- **Sociology**

An evening degree is the same as a degree earned during the day

There is no difference between an evening degree and a degree earned during the day. There is no notation on the degree indicating it was earned in the evening. Evening degree classes meet on the Seattle campus. Many instructors who teach evening degree courses are full-time UW faculty.



A UW adviser is ready to help you

As a matriculated UW student, becoming an evening degree student is as simple as changing your major. Please contact an evening degree adviser at (206) 543-6160 for more information. Advisers are available for appointments Monday through Thursday until 7 p.m. and Friday until 6 p.m.

Learn more about the undergraduate majors

Attend an open house on the UW campus. Call (206) 543-6160 for information about the autumn open house.*

Advisers for each evening degree major will be available at the open house to answer questions about admission requirements and the curriculum.

UW

University of Washington Evening Degree Program

Choose from 14 graduate degrees

Most programs begin in autumn 2000.

- **Master of Professional Accounting in Taxation**
Application deadline: April 15.
- **Master of Business Administration**
Application deadline: April 1.
Information meetings: First Thursday of every month, 4:30 p.m., Mackenzie Hall, room 110, UW campus.*
- **Professional Master's in Computer Science and Engineering**
Application deadline: Nov. 1, 1999, for winter 2000 admission.
Information meetings: For details, see www.cs.washington.edu/masters
- **Master's in Construction Management**
Application deadline: Nov. 1, 1999, for winter 2000 admission.
Information meeting: Wednesday, May 19, 6-7 p.m., Parrington Hall, Commons Room, UW campus.*
- **Master's in Higher Education**
- **Doctorate in Higher Education**
Degrees offered through Educational Leadership and Policy Studies. *These degrees do not lead to teaching certificates.*
Application deadline: Jan. 15.
- **Master's in Engineering**
Application deadline: March 1 (AA, MSE, ME), July 1 (EE).
- **Master's in Health Administration**
Application deadline: Nov. 13, 1999, for winter 2000 admission.
- **Master of Library and Information Science**
Application deadline: March 15.
- **Master's in Medical Engineering**
Application deadline: July 1.
- **Doctor of Pharmacy**
Application deadline: March 31.
- **Master's in Applications of Physics**
Application deadline: Nov. 1, 1999, for winter 2000 admission.
- **Master of Public Administration**
Application deadline: Feb. 1.
- **Master's in Social Work**
Application deadline: Feb. 15.
Information meetings: Every Wednesday, 3:30 p.m., School of Social Work, 4101 15th Ave. NE, UW campus.*

For more information
about the UW Evening
Degree Program, call
(206) 543-2320

TTY: (206) 543-0898
evdeg@u.washington.edu
www.evdegree.washington.edu

*To request disability accommodations, please contact the UW Disability Services Office as early as possible at (206) 543-6450 (voice), (206) 543-6452 (TTY), (206) 685-3885 (fax) or dso@u.washington.edu (email).

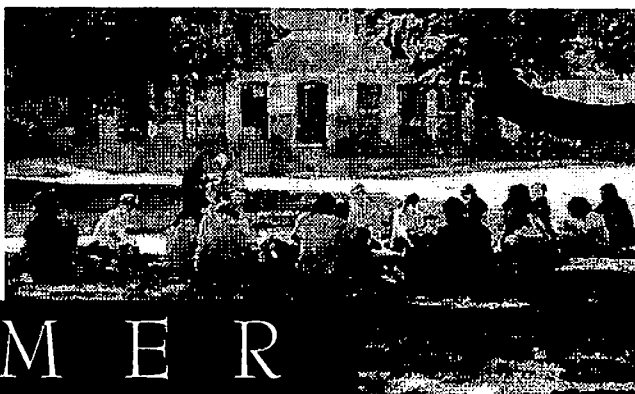

S U M M E R

Q U A R T E R

*make progress
toward your degree*

Many of the most highly demanded UW courses are offered each summer. Shorter four-and-a-half-week courses are also available to accommodate summer work schedules. If you can't attend Summer Quarter, you may earn credits through UW Distance Learning.

Get the classes you need

Class size is typically smaller during Summer Quarter, and with fewer students registering you're more likely to get the classes you need. Summer enrollment is especially appropriate for seniors who lack just a few credits for graduation, for juniors planning to graduate in June 2000, and for incoming freshmen who want to get a head start on their studies.

A special time to learn

More than 1,500 summer courses are offered, including many classes and workshops scheduled only in the summer. Some classes open only to majors in other quarters may be taken by nonmajors in the summer. You can earn up to a year's language credit in nine weeks by completing an intensive summer language course.

Attend one or more sessions

- June 21-August 20 Full Term
- June 21-July 21 a Term
- July 22-August 20 b Term

In-state fees for most courses

In-state tuition applies for all summer students including nonresidents, except for courses offered by the medical and dental schools.

It's easy to apply and register

Continuing UW students enrolled for Spring Quarter 1999 or those who completed Winter Quarter 1999 do not need to apply for Summer Quarter. See the *Summer Quarter Preliminary Announcement* and *Summer Quarter Bulletin and Time Schedule* which are mailed to all UW undergraduates. Register by STAR, the same way as for any other quarter.

**"My physics
professor
was entertaining
and enlightening.
I thoroughly enjoyed
my Summer Quarter
experience and plan
to attend again
next year."**

**Alan Aimi
Past Summer Quarter Student**



**QUALITY:
THE MAIN INGREDIENT IN
OUR FOOD AND OUR PEOPLE**



At Schwartz Brothers Restaurants & Cucina! Cucina!, Inc. we are proud to have a team of committed people who care about their fellow team members and guests.



It is our Companies desire and responsibility to assist every team member in the pursuit of success; and together through mutual respect, honesty, and courtesy, you can attain both personal and our Company goals.



This is the perfect place to begin or enhance your restaurant career. It is the ideal place to find that flexible full- or part-time position. Each restaurant offers positions as:



- Host/Hostess
- Servers
- Counter & take out Servers
- Bartenders
- Bussers
- Pizza, Sauté, Pantry & Prep Cooks
- Dishwashers
- Production
- Delivery Drivers



To find out how to apply for a crew position at Cucina! Cucina!, Inc. call our job hot line at 1-800-280-6881 ext. 6. To find out about a crew position at Schwartz Brothers Restaurants call our job hot line at (425) 637-4864 ext. 6.



Management Opportunities:

If you are dynamic, outgoing, enthusiastic, team oriented and want to work in a friendly, fun, fast paced environment - We want to hear from you! Send resume to recruiter, Schwartz Brothers/Cucina! Cucina! Inc., 1745 114th Ave. SE, Suite 100, Bellevue, WA 98004, fax to (425) 637-7055 or e-mail recruit@schwartzbros.com, recruit@cucinacucina.com.



GET ON *board*

Nearly 85% of UW students have a U-PASS.

That's because for just \$31 a quarter the U-PASS offers so much for so little

Free, unlimited rides on Metro and Community Transit buses. Take the bus anytime, anywhere throughout King and Snohomish Counties to just about any destination you can imagine.



Free parking on campus when you ride or drive with others.

Park free on campus when everyone in your carpool has a valid U-PASS. Need help finding carpool partners? Contact the Transportation Office and we will help you find your match.



Free shuttle service to your door after dark. If you live within about a mile of the UW and need to get home from campus after dark, take the Night Ride.

Big discounts on great stuff. There are dozens of merchants all over the U District and around town that offer discounts to U-PASS holders.



So what are you waiting for? Look for your registration confirmation and U-PASS sticker in the mail after you register for the quarter. Then just affix your U-PASS sticker on the back of your UW Husky Card™ and get on board!



For more information, visit a campus Commuter Center, contact the Transportation Office at 206.543.0450 or

upass@u.washington.edu, or visit the

U-PASS Web site at www.washington.edu/upass/.



And, don't forget to bring your bike to campus- it's another great way to get around!



HALL HEALTH PRIMARY CARE CENTER IS THE STUDENT HEALTH CENTER

As a current UW student you are entitled to use Hall Health Center for any of your health care needs. The student insurance plan is not required to use the health center.

HALL HEALTH PRIMARY CARE OFFERS:

- ♦ Primary Care Clinics
- ♦ Specialty Clinics: Sports Medicine, Acute Care, Women's Care, Mental Health, and Adolescent Clinic
- ♦ Health Promotion and Education
- ♦ Convenience (Across from the HUB on Steven's Circle)
- ♦ Low Cost (most services are pre-paid)
- ♦ Professional Medical Care
- ♦ Care for students' dependents on a fee for service basis



Website: uwphysicians.org

HALL HEALTH
PRIMARY CARE
CENTER

Accredited by Accreditation Association
for Ambulatory Health Care, Inc

685-1011

COME AND PLAY!

Lloyd Nordstrom Tennis Center
(located north of Husky Stadium)

- Six indoor tennis courts
- Open 8 a.m. to 11 p.m. daily
- Reservations can be made up to six days in advance
- Open to all students, faculty, staff and lifetime members of the alumni association

Lloyd Nordstrom Tennis Center
543-8185

SPACE

AVAILABLE

For more information on advertising in the Directory of Classes please contact

Andrew Davis
at
1-800-361-9242
ext. 3029.



BRAINFOOD



the NORTHLAKE
 tavern & pizza house



Call Ahead For Take Out Pizza

633-5317

Pizzas take about 30 Minutes to cook

660 N. E. Northlake Way

CASH, MASTERCARD, VISA, AMERICAN EXPRESS
INSIDE DINING 21 & I.D. PLEASE

Good for \$3 off any Large Take-out Pizza Only

3

the NORTHLAKE
 tavern & pizza house,
 Call 633-5317



Matt the "Pizza Man" Berkovich

the NORTHLAKE
 tavern & pizza house,
 Call 633-5317

3

NOT VALID WITH ANY OTHER COUPON
OFFER EXPIRES 10/15/99

COUPON VALUE 1/10 OF ONE CENT

Money

Money is one of the leading reasons students don't return to college. Don't let this happen to you. Call the Washington Army National Guard and discover how you can attend college 100% tuition free and put extra cash in your pocket.

WASHINGTON



1-800-GO-GUARD
www.1800goguard.com

Be a Part of the
Since 1938
Ivar's Family

Seattle's premier waterfront restaurants are always looking for energetic, team-oriented people. Now hiring for...

Servers • Bussers • Bartenders
Greeters • Kitchen Staff
Quick-Service Crew Members

We offer great pay and an excellent benefits package. Stop by and fill out an application at either the inside fine-dining restaurants or the outdoor walk-up quick-service counters at the following Seattle locations:



Ivar's Acres of Clams
Restaurant and Fish Bar
Pier 54 (Madison and Alaskan)



Ivar's Salmon House
Restaurant and Fish Bar
401 NE Northlake Way

Or apply on-line at www.ivarsrestaurants.com

Keep Clam!

Published by



A Passage Marketing Company

2505 3rd Ave., Suite 309 • Seattle, WA 98121 • 206/971-3004

NEW YORK • CHICAGO • LOS ANGELES • SEATTLE

President: Gilbert Scherer

Executive Vice President: JoAnn Turnbull
Vice President, General Manager: Dave Stein
Manager, University Sales & Mktg: Cindy Pepler

University Relations:

Dyan Smith • Leslie Frumkin

Advertising Operations:

Marie Armstrong • Stacie Balentine • Amanda Woods

Production Operations:

Dianne Osterman • Michael Williams
Anita Robertson • Brian Bianchini • Louise Kirk

For information on advertising in this publication,
please call 1-800-426-5537 or visit
<http://www.directoryofclasses.com>.



Husky Card™ Account What smart Dawgs carry



ACCEPTED AT
UNIVERSITY
BOOKSTORE
BEGINNING IN JULY!

Don't hassle with cash

Husky Card Account is a debit account you access with your Husky Card—all UW students can open one.

Opening an account is easy

Go to the HUB Ticket Office, 301 Schmitz or the OUGL Copy Center. Open an account with as little as \$10. Deposits are 100% refundable.

Use it to pay for: Food on campus, printed output at three campus computer labs,* purchases at University Bookstore,† any fee billed through Student Accounts, copying services at OUGL Copy Center and the parking fee in the E1 lot. (\$1.75 if you use your account—\$2.00 if you pay with quarters!)

*Suzzallo, Odegaard and Balmer

†Beginning in July

1999 HUSKY SPRING SPORTS

BASEBALL HOME GAMES

Apr 16	Cal State Northridge	6:30 pm
Apr 17-18	Cal State Northridge	1:00 pm
Apr 20	St. Martin's	6:30 pm
Apr 23	Oregon State	6:30 pm
Apr 24	Oregon State	Noon
Apr 25	Oregon State	1:00 pm
Apr 28	Pacific Lutheran	6:30 pm
May 4-5	Portland	6:30 pm
May 6-7	Arizona State	6:30 pm
May 8	Arizona State	1:00 pm
May 10-12	Gonzaga	6:30 pm
May 20	Washington State	6:30 pm
May 21-22	Washington State	1:00 pm

SOFTBALL HOME GAMES

Apr 20	Western Washington	3:00 pm
Apr 21	Simon Fraser	2:00 pm
Apr 27	Portland State	3:00 pm
May 1	Oregon State	11:00 am
May 2	Oregon	1:00 pm

HUSKY SPRING FLING

Saturday, April 24

- * Husky Crew vs. Cal @ 9:00 am
- * Women's Soccer vs. Montana @ noon
- * Spring Football Game @ 1:00 pm
- * Baseball vs. Oregon St. @ 1:00 pm
- * Men's Soccer vs. Oregon St. @ 2:00 pm

WWW.
gohuskies.com

WINDERMERE CUP

May 1 @ 10:00 am at the Montlake Cut

ALL STUDENTS GET IN FREE WITH UW ID CARD!

Steps from UW

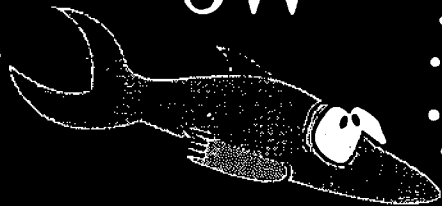

Guaranteed Lowest Prices for 1, 2, 3 & 4 Bedroom Units and Parking

Featuring

- On site parking and management
- Various floor plans w/multiple bathrooms
- Washer/dryer facilities
- Microwaves
- Newer secure buildings
- Near busline/shopping/UW bookstore
- No smoking/no pets

Receive 12th month FREE with one year lease

**For more information call
COHO REAL ESTATE
633-0424**

University of Washington

Convenient Campus Locations to Serve You

- Balmer Hall
- Center on Human Development and Disability (CHDD)
- Communications Building
- Condon Law Library
- Engineering Library
- Gerberding Hall
- Harborview Medical Center
- Health Sciences
- Odegaard Undergraduate Library (OUGL)
- Schmitz Hall
- Suzzallo Library
- University of Washington Medical Center (UWMC)

Services

- | | |
|----------------------------|------------|
| Photocopying | Tape Bind |
| Offset Reproductions | Laminate |
| Full Color Copies | Collate |
| Copy Quick Cards | Punch |
| Coin/Card Operated Copiers | Pad |
| Thesis Binding | Fold |
| FAX | Staple |
| Comb Bind | Spot Color |

Student Employment Opportunities Copy Services

Main Office B-045 Communications Building
543-7336

copy services

LOOKING FOR THE PERFECT PART-TIME JOB? \$8.00-8.50 TO START!!!

RPS, Inc. an FDX Company, is looking for package handlers to load and unload vans and trailers at our Kent location.

Flexible shifts, Monday-Friday 2:00am-7:00am and 5:00pm-10:00pm.

\$8.00-8.50 to start + \$.50/hr for Tuition Assistance!!

Candidates must be 18 years old and be able to lift up to 50 lbs. Apply in person at:



An FDX Company

RPS, Inc.
21840 76th Ave. South • Kent, WA 98032
(253) 872-5324
EOE/AA



PREREQUISITE: ADRENALINE

Drive. Intensity. Those aren't words you're likely to see in many course requirements. Then again, Army ROTC is unlike any other elective. It's hands-on excitement.

ROTC will challenge you mentally and physically through intense leadership training. Training that builds character, self-confidence and decision-making skills. Again, words other courses seldom use. But they're the credits you need to succeed in life.

Register for MS 101

Military Science Basic

(2 credits toward GPA, no obligation)

Questions, Call Captain Green, (206) 543-9010.



ARMY ROTC

THE SMARTEST COLLEGE COURSE YOU CAN TAKE

University Apartment Rentals

Great Choices to Call Home

Annadette
4113 Linden N

Lee Court
2133 5th Ave.

Penelope Ann
5215 15th NE

Brooklyn
4135 Brooklyn NE

Lee Plaza
4746 11th Ave NE

Portage Bay
4016 8th NE

Del Capri
4110 12th NE

M & J
4055 9th NE

Ravenna Woods
4727 Ravenna Ave. NE

Golden Pines
308 & 310 NE 45th

Tanya Lynn
4754 22nd Ave. NE



**Quality Apartments
Caring Management**

Theresa
7017 35th NE

University Arms
201 NE 40th



Hawthorne Manor
4054 NE 55th

K & K
5209 15th NE

Mandarin
1701 12th Ave. S

University Cliff
4760 22nd Ave. NE

L & P
5027 15th NE

Maverick
4131 Brooklyn NE

University Regency
4522 Brooklyn NE

Lee & Lee
4145 11th NE

Park Ravenna
1305 NE Ravenna Blvd.

Union View
4011 Whitman N.

QUALITY STUDIO, ONE & TWO BEDROOMS
Lee & Associates Development
4746 11th Ave NE, #100 • Seattle, WA 98105

(206) 525-7300

Come Home To...

Kelsey Apartments

Walk or
Bike to
UW!



- 2, 3, 4 & 5 Bedrooms, 2 Baths
- Intercom Building
- Garage Parking Available
- Laundry Room
- Modern Kitchens
- On-site Manager
- Rooftop Deck
- Rent from \$835 - \$1750
- Convenient location - close to UW, shops and theatre

4233 9th Avenue NE
(206) 547-2974

The Malloy.

The Closest University Location

- Efficiencies starting at \$450
- Studios starting at \$525
- 1 Bedrooms starting at \$775
- Across the Street from Campus
- One Block Off University Way
- Spacious Floorplans/Views
- Intercom Entry
- Parking Available
- Washer/Dryer Facilities
- On Bus Line
- Close to all U. District Shopping & Entertainment
- Featuring Oak Floors & Leaded Glass French Doors

NOW

For more info, call the
Epic Info Line
206-505-EPIC
Property #609

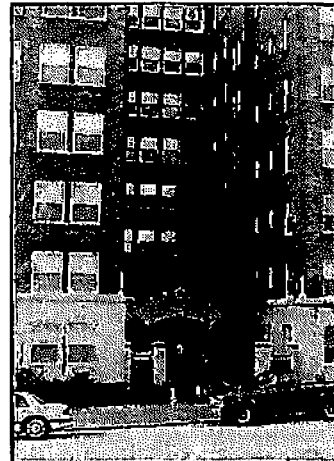

(206) 632-0278 or FAX: 632-3587
4337 15th Ave. N.E.,
Seattle, WA 98105

ARCHITECTURE & URBAN PLANNING

AUTUMN QUARTER 1999

DEPT	COURSE	TITLE	SLN SECTION	CRD	DAY	TIME	BLDG	ROOM	INSTRUCTOR	DEPT	COURSE	TITLE	SLN SECTION	CRD	DAY	TIME	BLDG	ROOM	INSTRUCTOR
ARCHITECTURE & URBAN PLANNING										ARCHITECTURE & URBAN PLANNING									
ARCHITECTURE										ARCHITECTURE									

ARCHITECTURE & URBAN PLANNING

ARCHITECTURE

ENTRY CODES ARE AVAILABLE IN GLD 208

ARCH 150 APPRECIATION OF ARCH I (VLPA)
1285 U 2 TTh 430-520P ARC 147 DEINES, K
OFFERED JOINTLY WITH ARCH 150 V
>1286 V 2 TTh 430-520P ARC 147 DEINES, K
OFFERED JOINTLY WITH ARCH 150 U
DROP CODE REQUIRED (PD.2)
FRESHMAN INTEREST GRP STUDENTS ONLY

ARCH 300 INTRO ARCH DES I
1287 A 6 MWF 130-520 * * CHING, F
NO FRESHMEN, SOPHOMRES ZUBERBUHLER
CAUP MAJORS ONLY SWAIN, J
JOHNSON, B

ARCH 303 INTRO DES STUDIO I
CS 1288 A 6 MWF 130-520 ARC 124 NOHLER, R
CREDIT/NO CREDIT ONLY DEE, J
GRADS ONLY
ARCH MAJORS ONLY

ARCH 310 ARCH DES DRWG I
1289 A 3 TTh 830-1020 ARC 124
CREDIT/NO CREDIT ONLY
GRAD ARCH MAJORS ONLY
CONCURRENT WITH ARCH 303

ARCH 313 INTRO ARCH PHOTO (VLPA)
1291 U 3 TTh 830-750P GLD 322 STANETS, J
ONLY MAJORS FROM ARCH
COLLEGE (PD.1&2)
ADD CODE REQUIRED (PD.3)

ARCH 315 DESIGN DRAWING III
1292 A 2 T 130-420 * * P
CAUP MAJORS ONLY
CONCUR W/ARCH 300

ARCH 320 INTRO STRUCTURES I
1293 A 3 MWF 1030-1150 THO 134 OKUYE, B
CAUP, ARCH, CM MAJORS ONLY
1294 B 3 MWF 1030-1150 GLD 240 LEBERT, E
CAUP, ARCH, CM MAJORS ONLY

ARCH 331 ENVIROM CONTRL SYSTM (NW)
1295 A 3 TTh 200-320 GLD 137 HEERWAGEN, D
CAUP, ARCH MAJORS ONLY (PD.1&2)

ARCH 332 CONST MAT & ASSM I
1296 A 3 MWF 800-920 KNE 220
OFFERED JOINTLY WITH CM 313 A
ARCH MAJORS ONLY

ARCH 350 ARCH ANCIENT WORLD (VLPA)
1297 A 3 MWF 930-1020 KNE 210 ANDERSON, A
NO FRESHMEN (PD.3)
>1298 B 3 MWF 930-1020 KNE 210 BOSWORTH, T
TRANSFER AND RETURNING INTEREST
GROUP STUDENT ONLY; EC CMU 009

ARCH 400 ARCH DESIGN IV
1300 A 6 MWF 130-520 * * P
NO FRESHMEN, SOPHOMRES, JUNIORS
CAUP MAJORS ONLY

ARCH 403 ARCH PROBLEMS
>1302 A 6 MWF 130-520 * *
NO FRESHMEN, SOPHOMRES, JUNIORS
CAUP, ARCH MAJORS ONLY

ARCH 411 COMPUTER GRAPH APPL
1304 A 3 TTh 1230-120 GLD 240 JOHNSON, B
ONLY MAJORS FROM ARCH
COLLEGE (PD.1&2)

ARCH 412 ARCH ILLUS PRESEN
1305 A 3 TTh 830-1020 ARC 021 SHARPE, B
CAUP, ARCH MAJORS ONLY (PD.1&2)
NO FRESHMEN, SOPHOMRES (PD.3)
ARCH ILLUS PRESENTATION

ARCH 420 STRUCTURAL DSGM I
1306 A 4 MWF 830-950 ARC 019 LEBERT, E
CM, ARCH MAJORS ONLY (PD.1&2)
CN, ARCH, CAUP MAJORS ONLY (PD.3)
1307 B 4 MWF 830-950 GLD 240 ALBRECHT, R
ARCH, CM MAJORS ONLY (PD.1&2)
ADD CODE REQUIRED (PD.3)
ARCH, CM, CAUP MAJORS ONLY (PD.3)

ARCH 430 MATRLS & PROCESSES
1309 A 3 TTh 1030-120 GLD 137
CAUP, ARCH MAJORS ONLY (PD.1&2)

ARCH 436 BUILDING ACOUSTICS (NW)
1309 U 3 TTh 530-650P GLD 137 HEERWAGEN, D

ARCH 447 PHYS STRUCT HUM INT (I&S)
1310 U 3 TTh 430-550P ARC 025 KIYAK, M
CAUP, ARCH MAJORS ONLY (PD.1)

ARCH 460 DESGN THRY & ANALYS (VLPA/I&S)
1311 A 3 TTh 1230-150 GLD 208J
MEETS WRITING COURSE REQUIREMENT
NO FRESHMEN, SOPHOMRES,
JUNIORS (PD.1&2)
CAUP, ARCH MAJORS ONLY (PD.1&2)

ARCH 462 SPATIAL COMPOSITION
1312 A 3 TTh 1230-150 GLD 208J PALLERONI, S
X ARCH, CAUP MAJORS ONLY (PD.1&2)

ARCH 476 DESIGN AND THE UBC
1313 U 3 T 630-820P GLD 208J JUSTEN, W
CAUP, ARCH MAJORS ONLY (PD.1&2)
NO FRESHMEN, SOPHOMRES (PD.3)
DESIGN & THE UBC

ARCH 478 ARCH CAD SYSTEMS
1314 A 4 MWF 830-1020 GLD 236 HUDACEK, D
BASIC COMPUTER LITERACY HIGHLY
RECOMMENDED

ARCH 498 SPECIAL PROJECTS
1316 B 3 TTh 130-320 ARC 133 BOSWORTH, T
ARCH, CAUP MAJORS ONLY (PD.1&2)
HOUSING
>1317 E 3 TTh 800-920 GLD 436 DAVIDSON, J
NO FRESHMEN, SOPHOMRES
VIRTUAL ENVIRONMENT
1318 F 3 MWF 1230-120 GLD 240 JOHNSON, B
CREDIT/NO CREDIT ONLY
ARCH, CAUP MAJORS ONLY (PD.1&2)
ADVANCED COMPUTER PROJECTS
1319 W 3 M 630-820P GLD 100 SUTTON, S
OFFERED JOINTLY WITH ARCH 598 W
NO FRESHMEN, SOPHOMRES
ART OF CIVIC ENGAGEMENT
>1320 X 2 W 700-850P GLD 208J
CAUP, ARCH MAJORS ONLY
MEXICO PREPARATION

ARCH 499 UNDERGRAD RESEARCH
>1321 A 1-6 TO BE ARRANGED * *

ARCH 500 ARCH DESIGN STUDIO
1323 A 6 MWF 130-520 * *
CREDIT/NO CREDIT ONLY
GRADS ONLY
ARCH MAJORS ONLY

ARCH 503 ARCH DSG STUDIO OPT
1324 A 6 MWF 130-520 * *
CREDIT/NO CREDIT ONLY
GRADS ONLY
ARCH MAJORS ONLY
PREREQ: ARCH 502

ARCH 506 ADV ARCH STUDIES
>1327 A 6 TO BE ARRANGED * *
CREDIT/NO CREDIT ONLY
GRADS ONLY
ARCH MAJORS ONLY

ARCH 520 ADV WOOD STRC DSGN
1328 A 3 TTh 1030-1150 GLD 240 ALBRECHT, R
PREREQ: ARCH 420

ARCH 531 DESIGN AND ENERGY
1329 U 3 M 600-900P GLD 142 LOVELAND, J
CREDIT/NO CREDIT ONLY
ARCH, CAUP MAJORS ONLY (PD.1&2)

ARCH 535 GRAD SEM ENV LIGHTG
1330 A 3 M 1030-1150 GLD 142
ARCH MAJORS ONLY

ARCH 540 EVOL AND AESTH
1331 A 3 TTh 1030-1150 GLD 435

ARCH 553 SPE STU ARC ARC WLD
1332 U 3 T 600-850P ARC 133 BOSWORTH, T
ARCH MAJORS ONLY (PD.1&2)
NO FRESHMEN, SOPHOMRES, JUNIORS (PD.3)

ARCH 560 ARCH THEORIES
1333 A 3 MW 1030-1150 GLD 208J
NO FRESHMEN, SOPHOMRES,
JUNIORS (PD.1&2)
ARCH MAJORS ONLY (PD.1&2)

ARCH 590 URB ISSUE IN DESIGN
1334 A 3 TTh 330-520 GLD 322 OCHSNER, J
ARCH MAJORS ONLY (PD.1&2)

ARCH 598 SPECIAL TOPICS
1335 U 3 TTh 630-820P GLD 100 SUTTON, S
GRADS ONLY
ONLY MAJORS FROM ARCH COLLEGE
EXPLORATIONS IN PROFESSIONAL
RESPONSIBILITY
1336 V 3 T 600-900P GLD 435 BUCKLEY, R
GRADS ONLY
ARCH MAJORS ONLY
CASE STUDIES IN CONTEMPORARY ARCH
1337 W 3 W 630-820P GLD 100 SUTTON, S
OFFERED JOINTLY WITH ARCH 498 W
GRADS ONLY
ART OF CIVIC ENGAGEMENT

ARCH 600 INDEPNENT STDY/RSCH
>1338 A 1-10 TO BE ARRANGED * *
CREDIT/NO CREDIT ONLY

ARCH 700 MASTERS THESIS
>1340 A 1-10 TO BE ARRANGED * *
CREDIT/NO CREDIT ONLY

ARCHITECTURE & URBAN PLANNING

COMMUNITY AND ENVIRONMENTAL PLANNING

CEP 120 INTRO COM & ENV PLM (I&S)
1939 A 5 TTh 1230-220 EEC *
OFFERED JOINTLY WITH CEP 120 B
>1940 B 5 TTh 1230-220 ECC *
OFFERED JOINTLY WITH CEP 120 C
DROP CODE REQUIRED (PD.2)
FRESHMAN INTEREST GRP STUDENTS ONLY
>1941 C 5 TTh 1230-220 ECC *
OFFERED JOINTLY WITH CEP 120 D
TRANSFER & RETURNING INTEREST
GROUP STUDENTS ONLY; EC CMU 009
1942 D 5 TTh 1230-220 ECC * LEE, S
OFFERED JOINTLY WITH CEP 120 A

CEP 301 IDEA OF COMMUNITY (I&S)
>1943 A 5 MWF 830-1020 EEC * RYAN, D
OFFERED JOINTLY WITH CEP 301 B
CREDIT/NO CREDIT ONLY
>1944 B 5 MWF 830-1020 ECC * HANCOCK, J
OFFERED JOINTLY WITH CEP 301 A
CREDIT/NO CREDIT ONLY

CEP 446 INTERNSHIP
>1945 A 5 M 1230-150 PAB 8164 HANCOCK, J
CREDIT/NO CREDIT ONLY
INTERNSHIP - PRACTICAL EXPERIENCE
1946 U 5 M 500-650P MOR 219 RYAN, D
CREDIT/NO CREDIT ONLY
CEP MAJORS ONLY

CEP 460 PLANNING IN CONTEXT (I&S)
>1947 A 5 M 830-1020 DEN 212
F 830-1020 DEN 212
CREDIT/NO CREDIT ONLY
CEP MAJORS ONLY
>1948 B 5 F 830-1020 * * DEAN, B
T 600-930P DEN 212
CREDIT/NO CREDIT ONLY
CEP MAJORS ONLY

CEP 498 SPECIAL TOPICS (I&S)
1949 A 1 TO BE ARRANGED NOC * RYAN, D
CREDIT/NO CREDIT ONLY
DROP CODE REQUIRED
CEP RETREAT
>1950 B 5 TO BE ARRANGED * * RYAN, D
CREDIT/NO CREDIT ONLY

CEP 499 INDEPNENT STDY/RSCH
>1951 A 1-3 TO BE ARRANGED * *
CREDIT/NO CREDIT ONLY

UNIVERSITY OF WASHINGTON

AUTUMN QUARTER 1999

ARCHITECTURE & URBAN PLANNING

DEPT COURSE TITLE
SLN SECTION CRD DAY TIME BLDG ROOM INSTRUCTOR
SPEC CODE COMMENTS

DEPT COURSE TITLE
SLN SECTION CRD DAY TIME BLDG ROOM INSTRUCTOR
SPEC CODE COMMENTS

DEPT COURSE TITLE
SLN SECTION CRD DAY TIME BLDG ROOM INSTRUCTOR
SPEC CODE COMMENTS

URBAN PLANNING

URBDP 300 ALL SECTIONS - PLUS ONE ADD'L HR M OR W OR F 11:00-11:50 OR T OR TH 12:00-12:50

URBDP 300 INTRO TO URBAN PLAN (165)
8158 AA 5 TTh 930-1120 SAV 249 LUDWIG, R
M 1130-1220 LOW 217
SOPHMS, JUNIORS, SENIORS, GRADS ONLY
NO FRESHMEN
8159 AB 5 TTh 930-1120 SAV 249 LUDWIG, R
T 1130-1220 GLD 317
SOPHMS, JUNIORS, SENIORS, GRADS ONLY
NO FRESHMEN
8160 AC 5 TTh 930-1120 SAV 249 LUDWIG, R
W 1130-1220 GLD 317
SOPHMS, JUNIORS, SENIORS, GRADS ONLY
NO FRESHMEN
8161 AD 5 TTh 930-1120 SAV 249 LUDWIG, R
Th 1130-1220 GLD 317
SOPHMS, JUNIORS, SENIORS, GRADS ONLY
NO FRESHMEN
8162 AE 5 TTh 930-1120 SAV 249 LUDWIG, R
F 1130-1220 GLD 317
SOPHMS, JUNIORS, SENIORS, GRADS ONLY
NO FRESHMEN

URBDP 420 DBASE SYS PLNG ONLY
>8163 A 3 TTh 830-950 GLD 236
URBDP, CAUP, UD&PL MAJORS ONLY (PD.1)
GRADS, SENIORS ONLY (PD.1&2)
NO FRESHMEN, SOPHMS, JUNIORS (PD.3)

URBDP 455 REAL ESTATE FINANCE
>8164 A 4 MW 1030-1220 GLD 435 ROLFE, G
F 1030-1220 GLD 236
OFFERED JOINTLY WITH CM 455 A

URBDP 479 THE URBAN FORM (VLPA)
>8165 A 3 MW 900-1020 GLD 435 VERNEZ-MOUDO

URBDP 498 SPECIAL TOPICS
8166 A 1 TO BE ARRANGED * * WESTERLUND, F
CREDIT/NO CREDIT ONLY
URBDP, UD&PL MAJORS ONLY
KUP RETREAT-OFF CAMPUS
8167 B 3 TTh 430-550P GLD 435 BLANCO, H
INTRO TO NEIGHBORHOOD PLNG AND
COMMUNITY DEVELOPMENT
8168 C 3 TTh 430-550P GLD 100 BAE, C
NO FRESHMEN, SOPHMS, JUNIORS
INTRO TO LAND USE, GROWTH
MANAGEMENT AND ENVIRONMENTAL
PLANNING
8169 D 3 MW 430-550P DEN 205 ALBERTI, H
GRADS ONLY
ENVIRONMENTAL IMPACT MANAGEMENT
8179 U 1-2 T 430-600P PAB A118 LEE, R
OFFERED JOINTLY WITH CFR 590 U
"HUMAN INFLUENCES ON
THE PUGET SOUND"

URBDP 499 SPECIAL PROJECTS
>8172 A 1-12 TO BE ARRANGED * *

URBDP 500 SURVEY OF URB PLAN
8173 A 3 MW 1200-120 ARC 025 MILLER, D
URBDP MAJORS ONLY

URBDP 508 SPECIAL PLANN LAB
8174 A 5 MW 130-420 GLD 416
URBDP MAJORS ONLY
8175 B 5 MW 130-420 GLD 432 WESTERLUND, F
URBDP MAJORS ONLY
SPECIAL PLANNING LAB

URBDP 546 PRACTICUM
8176 A 4 M 1230-150 GLD 442 HANCOCK, J
CREDIT/NO CREDIT ONLY

URBDP 585 INTR HST PRESV PLNG
8177 U 3 Th 430-720P GLD 436 GARFIELD, L
GRADS ONLY
ONLY MAJORS FROM ARCH COLLEGE

URBDP 591 DOCTORAL SEMR I
8178 A 4 Th 1200-150 GLD 436 VERNEZ-MOUDO
OFFERED JOINTLY WITH URBDP 598 A
GRADS ONLY
PHD COLLOQUIUM

URBDP 598 SPECIAL TOPICS
8179 A 1 Th 1200-150 GLD 436
OFFERED JOINTLY WITH URBDP 591 A
CREDIT/NO CREDIT ONLY
GRAD URBDP, UD&PL MAJORS ONLY
ADVANCED PHD COLLOQUIUM

8180 B 3 TTh 230-350 GLD 100 MILLER, D
CREDIT/NO CREDIT ONLY
URBDP, UD&PL MAJORS ONLY
PRACTICAL RESEARCH: PLANNING AND
DESIGN

8181 C 4 MW 130-320 MOR 226 RUTHERFORD, G
OFFERED JOINTLY WITH CETS 599 B
GRADS ONLY
URBDP, UD&PL MAJORS ONLY
URBAN TRANSPORTATION PLNG

8182 D 4 T 200-450 GLD 100 DUBROW, G
GRADS ONLY
AMERICAN URBAN HISTORY

8183 E 4 TTh 900-1020 PAR 112 WADDELL, P
OFFERED JOINTLY WITH PB AF 561 A
PRACTICAL RESEARCH: PLANNING & DESIGN

URBDP 600 INDEPNMT STDY/RSCH
>8184 A 1-10 TO BE ARRANGED * *

URBDP 700 MASTERS THESIS
>8185 A 1-10 TO BE ARRANGED * *
CREDIT/NO CREDIT ONLY

URBDP 800 DOCTORAL DISSERTATN
>8186 A 1-10 TO BE ARRANGED * *
CREDIT/NO CREDIT ONLY

CONSTRUCTION MANAGEMENT

CM 310 BLDG CONST INTRO
2346 A 3 TTh 100-220 GLD 322 SCHAUFELBERG

CM 312 CONST ACCOUNTING
2347 A 3 T 230-520 EE1 045 GOLDBLATT, S
NO FRESHMEN, SOPHMS
CM MAJORS ONLY (PD.1&2)
ADD CODE REQUIRED (PD.3)
DROP CODE REQUIRED (PD.3&4)

CM 313 CONST METH & MAT I
2348 A 4 MW 800-920 KNE 220 RILEY, D
OFFERED JOINTLY WITH ARCH 332 A
CAUP, ARCH, CM MAJORS ONLY (PD.1&2)
ADD CODE REQUIRED (PD.3)
CM MAJORS ONLY (PD.3)

CM 410 CONST ESTIMATING II
2349 A 4 MW 1130-120 ARC 021
NO FRESHMEN, SOPHMS, JUNIORS
CM MAJORS ONLY
2350 B 4 MW 130-320 ARC 021
NO FRESHMEN, SOPHMS, JUNIORS
CM MAJORS ONLY

CM 411 PROJ PLNG & CONTROL
2351 A 3 MW 130-250 ARC 019 PACE, C
CM MAJORS ONLY
2354 B 3 MW 1200-120 ARC 019 PACE, C
CM MAJORS ONLY
ADD CODE REQUIRED (PD.3)

CM 412 CONSTRUCTN PRACTICE
2355 A 3 MW 330-450 GLD 322
MW 330-450 GLD 236
MEETS WRITING COURSE REQUIREMENT
NO FRESHMEN, SOPHMS, JUNIORS
CM MAJORS ONLY

CM 455 REAL ESTATE FINANCE
>2356 A 4 MW 1030-1220 GLD 435 ROLFE, G
F 1030-1220 GLD 236
OFFERED JOINTLY WITH URBDP 455 A

CM 498 SPECIAL TOPICS
2359 U 1 T 530-720P GLD 240
2360 ZM 1 T 1030-1220 GWN 301 RILEY, D
NO FRESHMEN, SOPHMS
CM MAJORS ONLY
ADD CODE REQUIRED (PD.3)
DROP CODE REQUIRED (PD.3&4)

CM 499 UNDERGRAD RESEARCH
>2361 A VAR TO BE ARRANGED * *CM MAJORS ONLY

CM 510 ADV CONST TECHNIQUES
2362 YA 3 Th 600-850P GLD 240 HEMATI, K
GRADS ONLY
NO FRESHMEN, SOPHMS, JUNIORS, SENIORS
EVE DEG STUDENTS ONLY (PD.1&2)

CM 520 CONST PROCURE SYST
2363 YA 3 T 600-850P ARC 019 SCHAUFELBERG
GRADS ONLY
NO FRESHMEN, SOPHMS, JUNIORS, SENIORS
EVE DEG STUDENTS ONLY (PD.1&2)

CM 545 REAL ESTATE DEVELOP
2364 YA 3 M 600-850P ARC 019 LEAHY, B
% GRADS ONLY
NO FRESHMEN, SOPHMS, JUNIORS, SENIORS
EVE DEG STUDENTS ONLY (PD.1&2)

CM 570 FACIL MANAGEMENT
2365 YA 3 W 600-850P ARC 019 ENAM, B
% GRADS ONLY
EVE DEG STUDENTS ONLY (PD.1&2)
NO FRESHMEN (PD.3)

CM 600 INDEPNMT STDY/RSCH
>2366 YA 1-10 TO BE ARRANGED * *
GRADS ONLY
EVE DEG STUDENTS ONLY (PD.1&2)
NO FRESHMEN (PD.3)

CM 700 MASTER'S THESIS
>2367 YA 1-10 TO BE ARRANGED * *
GRADS ONLY
EVE DEG STUDENTS ONLY (PD.1&2)
NO FRESHMEN (PD.3)

LANDSCAPE ARCHITECTURE

ENTRY CODES ARE AVAILABLE IN GLD 348

L ARCH 300 INTRO LA DESIGN (VLPA)
>4617 A 6 MMF 130-520 JHM 437
ADD CODE REQUIRED (PD.2&3)

L ARCH 301 SITE PLANNING
>4618 A 8 MMF 130-520 GLD 435
ONLY MAJORS FROM ARCH COLLEGE
L ARCH MAJORS ONLY

L ARCH 332 LANDSCAPE CONSTRCTN
>4619 A 4 MW 830-1220 GLD 436
L ARCH MAJORS ONLY

L ARCH 341 SITE PLANNING
4620 A 3 MMF 1030-1120 GLD 322 JOHNSON, J

L ARCH 352 HISTORY OF L ARCH (VLPA/1&5)
4621 UA 3 TTh 600-720P PAR 108 STRETFIELD
Th 500-550P PAR 108
OFFERED JOINTLY WITH L ARCH 550 UA
MEETS WRITING COURSE REQUIREMENT

L ARCH 403 CULTURAL LANDSCAPE
>4622 A 6 MMF 130-520 GLD 436
L ARCH MAJORS ONLY

L ARCH 423 PLNG DESIGN STUDIO
>4623 A 3 MW 130-520 GLD 117 ROBERTSON, I
L ARCH MAJORS ONLY

L ARCH 476 PROFESSL OPERATION
>4624 A 3-6 TO BE ARRANGED * *
CREDIT/NO CREDIT ONLY
L ARCH MAJORS ONLY

L ARCH 499 UNDERGRAD RESEARCH
>4625 A 1-6 TO BE ARRANGED * *

L ARCH 504 REG LNDS PLNG
>4626 A 6 MMF 130-520 GLD 317
ADD CODE REQUIRED (PD.1&3)

L ARCH 550 HIST/THEO LSCE ARC
4627 UA 3 TTh 600-720P PAR 108 STRETFIELD
Th 500-550P PAR 108
OFFERED JOINTLY WITH L ARCH 352 UA
MEETS WRITING COURSE REQUIREMENT
OPTIONAL QZ

L ARCH 590 LAND ARCH SEMINAR
>4628 A 1 TO BE ARRANGED * *
CREDIT/NO CREDIT ONLY
L ARCH MAJORS ONLY
>4629 B 3 TO BE ARRANGED * *
CREDIT/NO CREDIT ONLY
GRADS ONLY
L ARCH MAJORS ONLY (PD.1&2)

L ARCH 600 INDEPNMT STDY/RSCH
>4630 A 1-10 TO BE ARRANGED * *

L ARCH 601 INTERNSHIP
>4631 A 3-9 TO BE ARRANGED * *
CREDIT/NO CREDIT ONLY

L ARCH 700 MASTERS THESIS
>4632 A 1-10 TO BE ARRANGED * *

COLLEGE OF ARTS AND SCIENCES

DEPT COURSE TITLE
SLN SECTION CRD DAY TIME BLDG ROOM INSTRUCTOR
SPEC CODE COMMENTS

DEPT COURSE TITLE
SLN SECTION CRD DAY TIME BLDG ROOM INSTRUCTOR
SPEC CODE COMMENTS

DEPT COURSE TITLE
SLN SECTION CRD DAY TIME BLDG ROOM INSTRUCTOR
SPEC CODE COMMENTS

COLLEGE OF ARTS & SCIENCES

AMERICAN ETHNIC STUDIES, DEPT. OF
AFRO-AMERICAN STUDIES

AFRAM 201 INTRO BLACK STUDIES (I&S)
1164 A 5 MW 130-320 EE1 123
F 130-220 EE1 123

AFRAM 260 BLK MALE/FEM & FAM (I&S)
1165 A 5 TTh 230-350 CHU 120 SCOTT,J
OFFERED JOINTLY WITH SOC 260 A

AFRAM 306 BASIC SWAHILI (I&S)
1166 A 5 MWTWTh 930-1020 SHI 307 NAULANA,S
1167 B 5 TTh 1030-1120 LOW 106 NAULANA,S

AFRAM 401 INTERMEDIATE SWAHIL (VLPA)
1169 A 5 MWTWTh 1130-1220 SHI 109 NAULANA,S

AFRAM 490 RES BLK COMMUNITY
>1170 A 1-5 TO BE ARRANGED * *
INSTRUCTOR I.D. FROM INSTR * *
>1171 D 1-5 TO BE ARRANGED * *
INSTRUCTOR I.D. FROM INSTR * *
>1172 C 1-5 TO BE ARRANGED * *
INSTRUCTOR I.D. FROM INSTR * *
>1173 D 1-5 TO BE ARRANGED * *
INSTRUCTOR I.D. FROM INSTR * *

AFRAM 492 SPEC TOP AFRO-AM ST (I&S)
1174 A 5 TTh 1030-1120 JHM 437 BUTLER,J
F 1030-1120 JHM 437
MEETS WRITING COURSE REQUIREMENT
COMPARATIVE BLACK FICTION

AMERICAN ETHNIC STUDIES

AES 150 AMER ETHNIC HISTORY (I&S)
1157 A 5 MWTWTh 1130-1220 GWM 201 GAMBOA,E
OFFERED JOINTLY WITH AES 150 B
>1158 B 5 MWTWTh 1130-1220 GWM 201 GAMBOA,E
OFFERED JOINTLY WITH AES 150 A
DROP CODE REQUIRED (PD.2)
FRESHMAN INTEREST GRP STUDENTS ONLY

AES 361 ETHNICITY&BUSINESS (I&S)
1159 YA 5 TTh 430-650P SAV 249 SCOTT,J
OFFERED JOINTLY WITH SOC 363 YA
EVE DEG STUDENTS ONLY (PD.1&2)
NO FRESHMEN (PD.3)

AES 489 ETHNICTY GEND & MED (I&S)
1160 YA 5 TTh 500-720P CHU 326 BALDASTY,G
OFFERED JOINTLY WITH WOMEN 489 YA
EVE DEG STUDENTS ONLY (PD.1&2)
NO FRESHMEN (PD.3)

AES 494 COMMUNITY INTERN
>1161 A 3-5 TO BE ARRANGED * * SO,C
CREDIT/NO CREDIT ONLY
JUNIORS, SENIORS ONLY
AES MAJORS ONLY

AES 495 SENIOR THESIS (I&S)
>1162 A 5 MW 130-320 LOW 222 KASHIMA,T
MEETS WRITING COURSE REQUIREMENT
GRADUATING AES SENIOR MAJORS ONLY
EC FROM ADVISER

AES 499 IND STDY & RESEARCH
>1163 A 3-5 TO BE ARRANGED * *
INSTRUCTOR I.D. FROM INSTRUCTOR

ASIAN-AMERICAN STUDIES

AAS 370 JPN-AM HIST CLTR (I&S)
1082 A 5 MW 1030-1220 LOW 205 KASHIMA,T
F 1030-1120 SAV 216

AAS 385 AAS LAW AND IMMIGRA (I&S)
1083 A 5 TTh 930-1120 SAV 311 BONUS,E
F 930-1020 SAV 317
MEETS WRITING COURSE REQUIREMENT

AAS 395 SE-ASIAN AM HST/CLT (I&S)
1084 A 5 MW 230-420 THO 119 SO,C
F 230-320 THO 119

AAS 498 SPECIAL TOPICS (I&S)
1085 A 5 TTh 1230-220 SAV 127 SOLBERG,S
F 1230-120 SAV 131
MEETS WRITING COURSE REQUIREMENT
ASIAN AMERICAN THEATER
1086 B 5 TTh 130-320 LOW 106 SOLBERG,S
OFFERED JOINTLY WITH ENGL 452 B
"SOUTH ASIAN AMERICAN LITERATURE"
1087 C 5 TTh 230-420 SAV 239 SUMIDA,S
F 230-320 SAV 239

AAS 499 UNDERGRAD IND STDY
>1088 A 1-5 TO BE ARRANGED * *
INSTRUCTOR I.D. FROM INSTR * *
>1089 B 1-5 TO BE ARRANGED * *
INSTRUCTOR I.D. FROM INSTR * *

CHICANO STUDIES

CHSTU 201 INTRO CHICANO STDY (I&S)
2272 A 5 MWTWTh 930-1020 SHI 304 CARDENAS,J

CHSTU 255 MEX WM PAST PRES (I&S)
2273 A 5 MW 130-320 DEN 206 SALAS,E
F 130-220 DEN 306

CHSTU 391 INDEP STUDY
>2274 A 1-6 TO BE ARRANGED * *
INSTRUCTOR I.D. FROM INSTR * *

CHSTU 405 ADV CHICANO STDY (I&S)
2275 A 5 TTh 130-320 DEN 206 SALAS,E
F 230-320 DEN 206

CHSTU 491 SPLCL TOPICS CH STU (I&S)
2276 A 5 MWTWTh 1230-120 DEN 213 RAMIREZ,L
AZTEC THOUGHT & CULTURE

AMERICAN INDIAN STUDIES

AIS 201 INTRO ETHNOHISTORY (I&S)
1175 AA 5 MWTWTh 930-1020 SHI 205 HARMON,A
F 930-1020 SAV 216
1176 AB 5 MWTWTh 930-1020 SHI 205 HARMON,A
F 1030-1120 CHU 0006
1177 AC 5 MWTWTh 930-1020 SHI 205 HARMON,A
F 1230-120 PAR 213
>1178 AD 5 MWTWTh 930-1020 SHI 205 HARMON,A
F 130-220 PAR 213
DROP CODE REQUIRED (PD.2)
FRESHMAN INTEREST GRP STUDENTS ONLY

AIS 313 AM IND LANG-SALISH
>1179 A 5 TO BE ARRANGED * *
AIS 316 AMER IND:SOUTHEAST (I&S)
8787 YA 5 MW 430-640P CHL 015
EVE DEG STUDENTS ONLY (PD.1&2)
NO FRESHMEN (PD.3)
NORTH AMERICAN INDIANS:
THE SOUTHEAST TO 1850

AIS 317 AM IND SOUTHWEST (I&S)
1180 A 5 MWTTh 130-245 PAR 108 WITHERSPOON

AIS 377 CONTEMP AM IND LIT (VLPA)
1181 U 5 MW 500-650P SAV 335 COLONNESE,T
OFFERED JOINTLY WITH ENGL 359 U

AIS 475 SPEC TOP IND ST
8777 A 5 W 1130-320 JHM 214 ROSS,LUANA
OFFERED JOINTLY WITH WOMEN 490 A
1183 YA 5 MW 700-920P PAR 120 WRIGHT,M
EVE DEG STUDENTS ONLY (PD.1&2)
NATIVE AMERICAN WOMEN; PAST AND
PRESENT

AIS 499 INDEPENDENT STUDY
>1184 A 1-5 TO BE ARRANGED * *
JUNIORS, SENIORS ONLY

ANTHROPOLOGY, DEPT. OF

ANTHROPOLOGY

UNLESS OTHERWISE NOTED, ENTRY CODES AVAILABLE IN
DEN M032 PDS. 1 & 2, ENTRY CODES WITH INSTR, PD. 3.

ANTH 100 INTRO TO ANTHRO (I&S)
1222 AA 5 MWTWTh 930-1020 ARC 147 GREEN,J
T 830-920 DEN 306
1223 AB 5 MWTWTh 930-1020 ARC 147 GREEN,J
T 830-920 DEN 216

>1224 AC 5 MWTWTh 930-1020 ARC 147 GREEN,J
T 830-920 DEN 213
DROP CODE REQUIRED (PD.2)

FRESHMAN INTEREST GRP STUDENTS ONLY
1225 AD 5 MWTWTh 930-1020 ARC 147 GREEN,J
T 930-1020 DEN 205

1226 AE 5 MWTWTh 930-1020 ARC 147 GREEN,J
T 930-1020 EE1 045

>1227 AF 5 MWTWTh 930-1020 ARC 147 GREEN,J
T 930-1020 CHU 226
DROP CODE REQUIRED (PD.2)

FRESHMAN INTEREST GRP STUDENTS ONLY
1228 AG 5 MWTWTh 930-1020 ARC 147 GREEN,J
T 1030-1120 JHM 214

>1229 AH 5 MWTWTh 930-1020 ARC 147 GREEN,J
T 1030-1120 SHI 205
DROP CODE REQUIRED (PD.2)

FRESHMAN INTEREST GRP STUDENTS ONLY
>1230 AI 5 MWTWTh 930-1020 ARC 147 GREEN,J
T 1030-1120 SMS 038
DROP CODE REQUIRED (PD.2)

FRESHMAN INTEREST GRP STUDENTS ONLY
1231 AJ 5 MWTWTh 930-1020 ARC 147 GREEN,J
T 1230-120 THO 235

>1232 AK 5 MWTWTh 930-1020 ARC 147 GREEN,J
T 1230-120 SMS 230
DROP CODE REQUIRED (PD.2)

FRESHMAN INTEREST GRP STUDENTS ONLY
>1233 AL 5 MWTWTh 930-1020 ARC 147 GREEN,J
T 1230-120 DEN 312
DROP CODE REQUIRED (PD.2)

FRESHMAN INTEREST GRP STUDENTS ONLY
ANTH 203 INTRO TO ANTH LING (VLPA/I&S)
1235 AA 5 MWTWTh 1030-1120 PAR 108 BILANIUK,L
T 830-920 PAR 106

OFFERED JOINTLY WITH LING 203 AA
1236 AB 5 MWTWTh 1030-1120 PAR 108 BILANIUK,L
T 930-1020 PAR 106

OFFERED JOINTLY WITH LING 203 AB
1237 AC 5 MWTWTh 1030-1120 PAR 108 BILANIUK,L
T 1130-1220 PAR 106

OFFERED JOINTLY WITH LING 203 AC
1238 AD 5 MWTWTh 1030-1120 PAR 108 BILANIUK,L
T 1230-120 PAR 106
OFFERED JOINTLY WITH LING 203 AD

ANTH 209 ANTH VISUAL MEDIA (VLPA/I&S)
1239 AA 5 MWTWTh 1130-1220 SHI 304
Th 830-920 DEN 213
1240 AB 5 MWTWTh 1130-1220 SHI 304
Th 930-1020 SAV 241

1241 AC 5 MWTWTh 1130-1220 SHI 304
Th 1130-1220 KNE 110
1242 AD 5 MWTWTh 1130-1220 SHI 304
Th 1230-120 PAR 106

ANTH 305 ANTHROP OF THE BODY (I&S)
1244 YA 5 TTh 700-920P DEN 306 SPEED,C
MEETS WRITING COURSE REQUIREMENT
EVE DEG STUDENTS ONLY (PD.1&2)
NO FRESHMEN (PD.3)

ANTH 331 ART OF NWC INDIANS (VLPA/I&S)
1245 AA 5 MWF 1130-1220 KNE 110 WRIGHT,R
TTh 1030-1120 ART 317

OFFERED JOINTLY WITH ART H 331 AA
1246 AB 5 MWF 1130-1220 KNE 110 WRIGHT,R
TTh 1130-1220 ART 006

OFFERED JOINTLY WITH ART H 331 AB
1247 AC 5 MWF 1130-1220 KNE 110 WRIGHT,R
TTh 1130-1220 ART 317

OFFERED JOINTLY WITH ART H 331 AC
1248 AD 5 MWF 1130-1220 KNE 110 WRIGHT,R
TTh 1230-120 ART 006

OFFERED JOINTLY WITH ART H 331 AD
1249 AE 5 MWF 1130-1220 KNE 110 WRIGHT,R
TTh 1230-120 ART 317

OFFERED JOINTLY WITH ART H 331 AE
1250 AF 5 MWF 1130-1220 KNE 110 WRIGHT,R
TTh 130-220 ART 006

OFFERED JOINTLY WITH ART H 331 AF
1251 AG 5 MWF 1130-1220 KNE 110 WRIGHT,R
TTh 130-220 ART 317

OFFERED JOINTLY WITH ART H 331 AG
1252 AH 5 MWF 1130-1220 KNE 110 WRIGHT,R
TTh 230-320 ART 006
OFFERED JOINTLY WITH ART H 331 AH

ANTH 345 WOMEN INTL ECON DEV (I&S)
1253 A 5 MW 830-1020 EE1 045 RAMAKURTHY,P
OFFERED JOINTLY WITH SIS 345 A
EC WITH INSTR

UNIVERSITY OF WASHINGTON

AUTUMN QUARTER 1999

COLLEGE OF ARTS AND SCIENCES

DEPT	COURSE	TITLE	DAY	TIME	BLDG ROOM	INSTRUCTOR
SLN SECTION	CRD	COMMENTS				
SPEC CODE						

DEPT	COURSE	TITLE	DAY	TIME	BLDG ROOM	INSTRUCTOR
SLN SECTION	CRD	COMMENTS				
SPEC CODE						

DEPT	COURSE	TITLE	DAY	TIME	BLDG ROOM	INSTRUCTOR
SLN SECTION	CRD	COMMENTS				
SPEC CODE						

ANTHROPOLOGY CONT'D

ANTH 375 COMP HEALING SYSTEM (I&S)
1254 A 3 MW 130-250 DEN 306
SOPHMRS, JUNIORS, SENIORS ONLY

ANTH 428 PERSPECT ON ETHNIC (I&S) P
1255 YA 5 MW 500-650P DEN 209 KEYES, C
MEETS WRITING COURSE REQUIREMENT
EVE DEG STUDENTS ONLY (PD.1A2)
NO FRESHMEN (PD.3)

ANTH 432 SOCIOLOGICAL LINGUISTICS I (VLPA/I&S) P
1256 A 3 TTh 1230-143 SAV 211 WASSINK, A
OFFERED JOINTLY WITH LING 432 A
EC WITH INSTR

ANTH 448 MOD KOREAN SOCIETY (I&S)
1257 A 5 MTWThF 830-920 EE1 003 SORENSEN, C
OFFERED JOINTLY WITH SISEA 584 A
EC WITH INSTR

ANTH 461 SYNTAX I (VLPA/I&S) P
1258 A 4 TTh 830-1020 DEN 209 CONTRERAS, M
OFFERED JOINTLY WITH LING 461 A
EC WITH INSTR

ANTH 466 ANTH HONORS THESIS (I&S)
>1259 A 1-9 TO BE ARRANGED * *
H

ANTH 469 SPEC STUDIES ANTH (I&S) P
1260 A 3 TTh 130-250 DEN 217 PEMA, D
SENIORS, GRADS ONLY
"AGROECOLOGICAL"

1261 YA 5 TTh 500-650P DEN 304 FERGUSON, G
TRAFFIC ACROSS CULTURAL BOUNDARIES

ANTH 480 INTRO MUSEOLOGY (I&S)
>1262 A 3 TTh 1230-200 BHM *
OFFERED JOINTLY WITH MUSEUM 480 A
JUNIORS, SENIORS, GRADS ONLY
EC GRB 208

ANTH 489 ANTH PRACTICUM * *
>1263 A 3-9 TO BE ARRANGED * *
EC DEN M032

ANTH 499 UNDERGRAD RESEARCH * *
>1264 A VAR TO BE ARRANGED * *

ANTH 503 INTRO LING ANTHRO
1265 A 6 MTWThF 1030-1120 PAR 108 BILANIUK, L
OFFERED JOINTLY WITH ANTH 203 AA
GRADS ONLY
PLUS ONE HOUR *

ANTH 507 CUR ISSUES SC ANTH
>1266 A 2 M 330-450 DEN 401
CREDIT/NO CREDIT ONLY
GRADS ONLY

ANTH 525 SMNR IN CLTR PROC
1267 A 3 TTh 130-320 BLM 415 FERGUSON, G
GRADS ONLY

ANTH 565 THEORY SC ANTH
>1268 A 5 MW 130-320 DEN 401 HUNN, E
GRAD ANTH MAJORS ONLY
EC DEN M032

ANTH 574 SOC CLTR IN PHG
>1269 A 2 W 1030-1220 HSI 1140 MCCRATH, B
OFFERED JOINTLY WITH PHG 521 A
CALL 616-9286 FOR ENTRY CODES

ANTH 575 CULTURE AND ILLNESS
>1270 A 5 T 330-550 DEN 406 RHODES, L
JUNIORS, SENIORS, GRADS ONLY

ANTH 584 WAYS OF SPEAKING
1271 A 5 TTh 830-1020 RAZ 109 PHILIPSEN, G
TO BE ARRANGED * *
OFFERED JOINTLY WITH SP CMU 584 A
GRADS ONLY

ANTH 590 SMNR MUSEUM THEORY
>1272 A 3 WF 300-420 BHM 112 HUTTERER, K
OFFERED JOINTLY WITH MUSEUM 590 A
EC GRB 208

ANTH 599 TEACHING ANTHROPOLOGY
>1273 A 1 Th 330-450 DEN 401 GREEN, J
CREDIT/NO CREDIT ONLY
GRAD ANTH MAJORS ONLY

ANTH 600 INDEPHDNT STDY/RSCH
>1274 A 1-10 TO BE ARRANGED * *
INSTRUCTOR I.D. DEN M032

ANTH 700 MASTERS THESIS
>1275 A 1-10 TO BE ARRANGED * *
CREDIT/NO CREDIT ONLY
INSTRUCTOR I.D. DEN M032

ANTH 800 DOCTORAL DISSERTATION
>1276 A 1-10 TO BE ARRANGED * *
CREDIT/NO CREDIT ONLY
INSTRUCTOR I.D. DEN M032

ARCHEOLOGY

ARCHY 205 PRINCIPLES OF ARCHY (I&S)
1341 AA 5 MTWThF 930-1020 PAR 108 GRAYSON, D
Th 830-920 DEN 205
OFFERED JOINTLY WITH ARCHY 501 A
1342 AB 5 MTWThF 930-1020 PAR 108 GRAYSON, D
Th 930-1020 DEN 205
1343 AC 5 MTWThF 930-1020 PAR 108 GRAYSON, D
Th 1130-1220 DEN 205
1344 AD 5 MTWThF 930-1020 PAR 108 GRAYSON, D
Th 1230-120 DEN 312

ARCHY 320 PREHISTORY NW COAST (I&S)
1346 AA 5 MTWThF 1130-1220 EE1 125 STEIN, J
T 930-1020 BHM *
OFFERED JOINTLY WITH ARCHY 530 A
1347 AB 5 MTWThF 1130-1220 EE1 125 STEIN, J
T 1030-1120 BHM *
1348 AC 5 MTWThF 1130-1220 EE1 125 STEIN, J
T 1130-1220 BHM *
1349 AD 5 MTWThF 1130-1220 EE1 125 STEIN, J
T 1230-120 BHM *

ARCHY 466 ARCHY HONORS THESIS (I&S)
>1350 A 1-9 TO BE ARRANGED * *
H

ARCHY 480 ADV ARCH ANLY CERAM (I&S) P
>1351 AA 6 T 130-420 DEN 213 HAGSTRUM, M
Th 130-420 DEN 115
SENIORS, GRADS ONLY
ANTH MAJORS ONLY

ARCHY 483 STONE ARTIFACTS (I&S) P
>1352 A 6 MW 130-420 DEN 115 CLOSE, A
MEETS WRITING COURSE REQUIREMENT
SENIORS, GRADS ONLY

ARCHY 490 MUS CURAT PRACTICUM
>1353 A 1-5 TO BE ARRANGED * * STEIN, J
OFFERED JOINTLY WITH MUSEUM 490 A
>1354 B 1-5 TO BE ARRANGED * *
OFFERED JOINTLY WITH MUSEUM 490 B

ARCHY 497 FORMAL THEORY (I&S) P
>1355 A 5 MTWThF 1030-1120 DEN 406 WENKE, R
SENIORS, GRADS ONLY
EC DEN M032

ARCHY 499 UNDERGRAD RESEARCH
>1356 A VAR TO BE ARRANGED * *
INSTRUCTOR I.D. DEN M032

ARCHY 501 PRECEPTORIAL READING
1357 A 6 MTWThF 930-1020 PAR 108 GRAYSON, D
OFFERED JOINTLY WITH ARCHY 205 AA
GRADS ONLY
PLUS ONE HR *

ARCHY 530 PREHISTORY NW COAST
>1358 A 5 MTWThF 1130-1220 EE1 125 STEIN, J
OFFERED JOINTLY WITH ARCHY 320 AA
GRADS ONLY
PLUS ONE HOUR *

ARCHY 600 INDEPHDNT STDY/RSCH
>1359 A 1-10 TO BE ARRANGED * *
INSTRUCTOR I.D. DEN M032

ARCHY 601 INTERNSHIP
>1360 A 3-10 TO BE ARRANGED * *
CREDIT/NO CREDIT ONLY
EC DEN M032

BIOCULTURAL ANTHROPOLOGY

BIO A 201 PRIM BIOLOGCL ANTH (NW)
1647 AA 5 MTWThF 930-1020 SAV 239 ECK, G
T 830-920 DEN 449
1648 AB 5 MTWThF 930-1020 SAV 239 ECK, G
Th 830-920 DEN 449
1649 AC 5 MTWThF 930-1020 SAV 239 ECK, G
T 1030-1120 DEN 449
1650 AD 5 MTWThF 930-1020 SAV 239 ECK, G
Th 1030-1120 DEN 449
1651 AE 5 MTWThF 930-1020 SAV 239 ECK, G
T 1130-1220 DEN 449

1652 AF 5 MTWThF 930-1020 SAV 239 ECK, G
Th 1130-1220 DEN 449
1653 AG 5 MTWThF 930-1020 SAV 239 ECK, G
T 1230-120 DEN 449
1654 AH 5 MTWThF 930-1020 SAV 239 ECK, G
Th 1230-120 DEN 449

BIO A 370 INTRO TO PRIMATES (NW) P
1655 A 5 M 1030-1120 BLM 308 NEWELL, L
TTh 930-1120 DEN 212 NEWELL, L
MEETS WRITING COURSE REQUIREMENT
JUNIORS, SENIORS ONLY
NO FRESHMEN

BIO A 387 ECOL STRESS HEALTH (NW) P
1656 A 5 MWF 1130-120 DEN 206 LEONETTI, D
SOPHMRS, JUNIORS, SENIORS ONLY
OPTIONAL "W" COURSE

BIO A 406 BIOCLTR HONORS THES (NW)
>1657 A 1-9 TO BE ARRANGED * *
H

BIO A 469 SPECIAL TOPICS (NW)
1658 A 3 TTh 1030-1150 EE1 025 SHELL-DUNCAN
MEETS WRITING COURSE REQUIREMENT
JUNIORS, SENIORS, GRADS ONLY
HUMAN DISEASE ECOLOGY

BIO A 482 HUMAN POP GENETICS (NW, QSR) P
1659 A 5 MWF 230-420 DEN 216 HOLMAN, D
JUNIORS, SENIORS, GRADS ONLY

BIO A 491 ISSUES HUM PALEONT (NW) P
>1660 A 5 MTWThF 130-220 DEN 310 ECK, G
SENIORS, GRADS ONLY

BIO A 499 UNDERGRAD RESEARCH
>1661 A VAR TO BE ARRANGED * *
>1662 B VAR W 1030-1120 DEN 449 NEWELL, L
CREDIT/NO CREDIT ONLY
JUNIORS, SENIORS ONLY

BIO A 600 INDEPHDNT STDY/RSCH
>1663 A 1-10 TO BE ARRANGED * *

APPLIED MATHEMATICS

ALL GRADUATE LEVEL CLASSES ARE AVAILABLE TO
GRADUATE STUDENTS ONLY. ENTRY CODES ARE
REQUIRED FOR 500, 600, 700 & 800 COURSES

AMATH 351 DIFF EQUATIONS (NW) P
1185 A 3 MWF 1030-1120 GUG 410

AMATH 352 LINR ALG & NUM ANLY (NW) P
1186 A 3 MWF 1230-120 GUG 410

AMATH 401 METHODS AMATH I (NW) P
1187 AA 4 MWF 130-220 MOR 220
T 130-220 MOR 220

AMATH 441 FLUID DYNAMICS (NW) P
1191 A 4 TO BE ARRANGED * * CRIMINALE, W

AMATH 490 SPECIAL TOPICS (NW)
1192 A 2 TO BE ARRANGED * *
X

AMATH 500 SPEC STDY APPL MATH
>1193 A VAR F 230-420 GUG 306
CREDIT/NO CREDIT ONLY
NUMERICAL ANALYSIS JOURNAL CLUB
>1194 B VAR TO BE ARRANGED * *
CREDIT/NO CREDIT ONLY
FLUID DYNAMICS JOURNAL CLUB
>1195 C VAR TO BE ARRANGED * *
CREDIT/NO CREDIT ONLY
MATH BIOLOGY JRNAL CLUB

AMATH 501 AMATH SEMINAR
1196 A 1 T 230-320 GUG 317
CREDIT/NO CREDIT ONLY
GRADS ONLY

AMATH 502 APPLIED MATH CLINIC
>1197 A 1 TO BE ARRANGED * *
CREDIT/NO CREDIT ONLY
GRADS ONLY
>1198 B 1 TO BE ARRANGED * * ADAMS, L
CREDIT/NO CREDIT ONLY
OUTREACH CLINIC

AMATH 503 MATH BIOLOGY I
1199 A 3 TTh 900-1020 GUG 410 QIAN, H
GRADS ONLY

UNIVERSITY OF WASHINGTON

COLLEGE OF ARTS AND SCIENCES

AUTUMN QUARTER 1999

Table with columns: DEPT COURSE SLN SECTION SPEC CODE, TITLE, DAY TIME BLDG ROOM, INSTRUCTOR. It lists various art and language courses including ART HISTORY, ASIAN LANG & LITERATURE, HINDI, INDIAN, and CHINESE.

AUTUMN QUARTER 1999

COLLEGE OF ARTS AND SCIENCES

DEPT COURSE SLN SECTION TITLE DAY TIME BLDG ROOM INSTRUCTOR SPEC CODE COMMENTS

DEPT COURSE SLN SECTION TITLE DAY TIME BLDG ROOM INSTRUCTOR SPEC CODE COMMENTS

DEPT COURSE SLN SECTION TITLE DAY TIME BLDG ROOM INSTRUCTOR SPEC CODE COMMENTS

JAPANESE

STUDENTS WHO DO NOT ATTEND THE FIRST THREE DAYS OF CLASS MAY BE DROPPED. STUDENTS WISHING TO PUT THEIR NAME ON A WAITING LIST FOR CLOSED CLASSES SHOULD GO TO GOWEN 225.

JAPAN 111 ALL SECTIONS - EC AVAILABLE FROM INSTRUCTOR IN GWN M214; NO AUDITORS

JAPAN 111 FIRST-YEAR JAPANESE P
 4577 AA 5 T 1030-1120 ARC 147 MATSUDA,I
 MWF 930-1020 SAV 313
 ADD CODE REQUIRED (PD.3)
 4578 AB 5 T 1030-1120 ARC 147 MATSUDA,I
 MWF 930-1020 PAR 106
 ADD CODE REQUIRED (PD.3)
 4579 AC 5 T 1030-1120 ARC 147 MATSUDA,I
 MWF 930-1020 SAV 326
 ADD CODE REQUIRED (PD.3)
 4580 AD 5 T 1030-1120 ARC 147 MATSUDA,I
 MWF 1030-1120 PAR 212
 ADD CODE REQUIRED (PD.3)
 4581 AE 5 T 1030-1120 ARC 147 MATSUDA,I
 MWF 1030-1120 PAR 310
 ADD CODE REQUIRED (PD.3)
 4582 AF 5 T 1030-1120 ARC 147 MATSUDA,I
 MWF 1030-1120 THO 235
 ADD CODE REQUIRED (PD.3)
 4583 AG 5 T 1030-1120 ARC 147 MATSUDA,I
 MWF 1130-1220 SHI 113
 ADD CODE REQUIRED (PD.3)
 4584 AH 5 T 1030-1120 ARC 147 MATSUDA,I
 MWF 1130-1220 SAV 316
 ADD CODE REQUIRED (PD.3)

JAPAN 112 FIRST-YEAR JAPANESE P
 4587 A 5 MWF 130-220 SAV 125

JAPAN 113 FIRST-YEAR JAPANESE P
 4588 A 5 MWF 130-220 RAI 105

JAPAN 211 ALL SECTIONS - NO AUDITORS

JAPAN 211 SECHD-YEAR JAPANESE (VLPA) P
 4589 AA 5 T 1030-1120 MLR 301 OHTA,A
 MWF 930-1020 PAR 213
 ADD CODE REQUIRED (PD.3)
 4590 AB 5 T 1030-1120 MLR 301 OHTA,A
 MWF 1030-1120 EEL 003
 ADD CODE REQUIRED (PD.3)
 4591 AC 5 T 1030-1120 MLR 301 OHTA,A
 MWF 1030-1120 PAR 305
 ADD CODE REQUIRED (PD.3)
 4592 AD 5 T 1030-1120 MLR 301 OHTA,A
 MWF 1130-1220 PAR 313
 ADD CODE REQUIRED (PD.3)
 4593 AE 5 T 1030-1120 MLR 301 OHTA,A
 MWF 1230-120 SAV 153
 ADD CODE REQUIRED (PD.3)
 4594 AF 5 T 1030-1120 MLR 301 OHTA,A
 MWF 130-220 CNL 101
 ADD CODE REQUIRED (PD.3)

JAPAN 311 ALL SECTIONS - EC GWN M212; NO AUDITORS

JAPAN 311 THIRD-YEAR JAPANESE (VLPA) P
 4596 A 5 MWF 930-1020 THO 202
 4597 B 5 MWF 1030-1120 DEM 302
 4598 C 5 MWF 1030-1120 *

JAPAN 321 JAPN LIT & FILM-I (VLPA) P
 4600 A 5 TTh 1130-120 SHI 105 DI NITTO,R
 MEETS WRITING COURSE REQUIREMENT
 PRIORITY TO JAPANESE MAJORS

JAPAN 343 JAPANESE LANG IN SOC (VLPA/IAS) P
 4601 A 5 TTh 230-420 SAV 125 OHTA,A

JAPAN 421 4TH-YR JAPANESE I (VLPA/IAS) P
 4602 A 5 MWF 1230-150 SAV 127 MATSUDA,I
 NO AUDITORS MATSUDA,Y

JAPAN 431 RDGS MOD JAPAN LIT (VLPA) P
 4603 A 5 TTh 1230-220 SAV 132 TREAT,J

JAPAN 440 INTRO JAPAN LING (VLPA) P
 4604 A 5 MW 130-320 SAV 131 OHTA,K

JAPAN 460 TPCS POP CLTR & LIT (VLPA) P
 4605 A 5 TTh 230-420 SAV 131 KOBAYASHI,M

JAPAN 499 UNDERGRAD RESEARCH
 >4606 A 3-5 TO BE ARRANGED * *
 INSTRUCTOR I.D. GWN 225

JAPAN 532 ADV RDGS MODERN LIT
 4607 A 5 M 230-320 SAV 125 KOBAYASHI,M

JAPAN 580 DVPT MOD JAPAN FICT
 4608 A 5 MF 230-420 SHI 111 TREAT,J

KOREAN

STUDENTS WHO DO NOT ATTEND THE FIRST THREE DAYS OF CLASS MAY BE DROPPED. STUDENTS WISHING TO PUT THEIR NAME ON A WAITING LIST FOR CLOSED CLASSES SHOULD GO TO GOWEN 225.

KOREAN 301 ALL SECTIONS - EC GWN 229

KOREAN 301 INTRO TO KOREAN
 >4609 A 5 MWF 830-920 SAV 153
 >4610 B 5 MWF 830-920 SAV 151
 >4611 C 5 MWF 830-920 SAV 146

KOREAN 311 MIXED SCRPT WRITING (VLPA) P
 >4612 A 5 MWF 930-1020 SAV 209
 NO AUDITORS

>4613 B 5 MWF 930-1020 SAV 316
 NO AUDITORS

KOREAN 411 RDGS CONTEMP KOREAN (VLPA) P
 4614 A 5 TTh 1000-1150 SAV 132 LEE,A
 NO AUDITORS

KOREAN 415 SOCIAL SCI LIT (VLPA) P
 4615 A 3 TTh 200-320 SAV 326 LEE,A
 NO AUDITORS

KOREAN 499 INDEPENDENT STUDY
 >4616 A 3-5 TO BE ARRANGED * *
 INSTRUCTOR I.D. GWN 225

SANSKRIT

STUDENTS WHO DO NOT ATTEND THE FIRST THREE DAYS OF CLASS MAY BE DROPPED. STUDENTS WISHING TO PUT THEIR NAME ON A WAITING LIST FOR CLOSED CLASSES SHOULD GO TO GOWEN 225.

SNKRT 301 INTRO TO SANSKRIT
 7500 A 5 MWF 930-1020 SAV 335 ALLON,M

SNKRT 401 INTERMED SANSKRIT (VLPA) P
 7501 A 5 MWF 1030-1120 SHI 109

SNKRT 411 ADVANCED SANSKRIT (VLPA) P
 7502 A 3 TTh 130-320 SHI 107 COX,C
 OFFERED JOINTLY WITH SNKRT 581 A

SNKRT 499 UNDERGRAD RESEARCH
 >7503 A 3-5 TO BE ARRANGED * *
 INSTRUCTOR I.D. GWN 225

SNKRT 560 RDGS PHILOS SNKRT
 7504 A 3 TO BE ARRANGED * * POTTER,K

SNKRT 581 READ BUDDHIST TEXTS (VLPA)
 7505 A 3 TTh 130-320 SHI 107 COX,C
 OFFERED JOINTLY WITH SNKRT 411 A

THAI

STUDENTS WHO DO NOT ATTEND THE FIRST THREE DAYS OF CLASS MAY BE DROPPED. STUDENTS WISHING TO PUT THEIR NAME ON A WAITING LIST FOR CLOSED CLASSES SHOULD GO TO GOWEN 225. EC AVAILBLE IN THO 124

THAI 301 BEGINNING THAI
 >8111 A 5 MWF 1230-120 THO 202 KESAVATANA-D
 EC IN THO 124

THAI 401 INTERMED THAI (VLPA) P
 >8112 A 5 MW 130-320 THO 215 KESAVATANA-D
 F 130-220 THO 215 KESAVATANA-D
 CREDIT/NO CREDIT ONLY
 EC IN THO 124

THAI 410 ACCEL THAI (VLPA)
 8113 A 5 MW 1130-120 BLM 415
 F 1130-1220 BLM 415
 EC IN THO 124

THAI 499 UNDERGRAD RESEARCH
 >8114 A 3-5 TO BE ARRANGED * *
 INSTRUCTOR I.D. GWN 225

TIBETAN

STUDENTS WHO DO NOT ATTEND THE FIRST THREE DAYS OF CLASS MAY BE DROPPED. STUDENTS WISHING TO PUT THEIR NAME ON A WAITING LIST FOR CLOSED CLASSES SHOULD GO TO GOWEN 225.

TIB 415 RDGS TIBETAN LIT (VLPA) P
 8115 A 3 MW 930-1050 SAV 132 PAGEL,U

TIB 499 UNDERGRAD RESEARCH
 >8116 A 3-5 TO BE ARRANGED * *
 INSTRUCTOR I.D. GWN 225

VIETNAMESE

ENTRY CODES ARE AVAILABLE IN THO 116
 STUDENTS WHO DO NOT ATTEND THE FIRST THREE DAYS OF CLASS MAY BE DROPPED. STUDENTS WISHING TO PUT THEIR NAME ON A WAITING LIST FOR CLOSED CLASSES SHOULD GO TO GOWEN 225.

VIET 111 1ST-YEAR VIETNAMESE
 >8196 A 5 MWF 1030-1120 THO 202 NGUYEN,K
 EC THO 116

VIET 211 2ND-YEAR VIETNAMESE (VLPA) P
 >8197 A 5 MWF 900-1020 THO 211 NGUYEN,K
 EC THO 116

VIET 214 ACCEL VIETNAMESE (VLPA)
 >8198 A 5 MWF 1230-150 THO 235 NGUYEN,K
 CREDIT/NO CREDIT ONLY
 EC THO 116

VIET 496 SPC STDY VIETNAMESE
 >8199 A 3-5 TO BE ARRANGED * * NGUYEN,K

ASTRONOMY

ASTR 101 ASTROKONOMY (MW,QSR)
 1514 AA 5 MWF 930-1020 KNE 220 MARGON,B
 T 830-920 PAB A212
 Th 830-920 PAB A216
 >1515 AB 5 MWF 930-1020 KNE 220 MARGON,B
 T 830-920 PAB A216
 Th 830-920 PAB A212

DROP CODE REQUIRED (PD.2)
 FRESHMAN INTEREST GRP STUDENTS ONLY

1516 AC 5 MWF 930-1020 KNE 220 MARGON,B
 T 930-1020 PAB A212
 Th 930-1020 PAB A216

1517 AD 5 MWF 930-1020 KNE 220 MARGON,B
 T 930-1020 PAB A216
 Th 930-1020 PAB A212

1518 AE 5 MWF 930-1020 KNE 220 MARGON,B
 T 1030-1120 PAB A212
 Th 1030-1120 PAB A216

1519 AF 5 MWF 930-1020 KNE 220 MARGON,B
 T 1030-1120 PAB A216
 Th 1030-1120 PAB A212

1520 AG 5 MWF 930-1020 KNE 220 MARGON,B
 T 1130-1220 PAB A212
 Th 1130-1220 PAB A216

>1521 AH 5 MWF 930-1020 KNE 220 MARGON,B
 T 1130-1220 PAB A216
 Th 1130-1220 PAB A212

DROP CODE REQUIRED (PD.2)
 FRESHMAN INTEREST GRP STUDENTS ONLY

1522 AI 5 MWF 930-1020 KNE 220 MARGON,B
 T 1230-120 PAB A212
 Th 1230-120 PAB A216

1523 AJ 5 MWF 930-1020 KNE 220 MARGON,B
 T 1230-120 PAB A216
 Th 1230-120 PAB A212

1525 U 5 MW 700-920P PAB A118 LARSON,A
 1526 V 5 TTh 700-920P PAB A118 PALEN,S

ASTR 150 THE PLANETS (MW,QSR)
 1527 AA 5 MWF 1030-1120 KNE 210 SMITH,T
 M 830-920 PAB A212
 W 830-920 PAB A216

1528 AB 5 MWF 1030-1120 KNE 210 SMITH,T
 M 830-920 PAB A216
 W 830-920 PAB A212

1529 AC 5 MWF 1030-1120 KNE 210 SMITH,T
 M 930-1020 PAB A212
 W 930-1020 PAB A216

1530 AD 5 MWF 1030-1120 KNE 210 SMITH,T
 M 930-1020 PAB A216
 W 930-1020 PAB A212

1531 AE 5 MWF 1030-1120 KNE 210 SMITH,T
 M 1130-1220 PAB A212
 W 1130-1220 PAB A216

1532 AF 5 MWF 1030-1120 KNE 210 SMITH,T
 M 1130-1220 PAB A216
 W 1130-1220 PAB A212

1533 AG 5 MWF 1030-1120 KNE 210 SMITH,T
 M 1230-120 PAB A212
 W 1230-120 PAB A216

1534 AH 5 MWF 1030-1120 KNE 210 SMITH,T
 M 1230-120 PAB A216
 W 1230-120 PAB A212

1535 AI 5 MWF 1030-1120 KNE 210 SMITH,T
 M 130-220 PAB A212
 W 130-220 PAB A216

AUTUMN QUARTER 1999

DEPT COURSE TITLE
SLN SECTION CRD DAY TIME BLDG ROOM INSTRUCTOR
SPEC CODE COMMENTS

DEPT COURSE TITLE
SLN SECTION CRD DAY TIME BLDG ROOM INSTRUCTOR
SPEC CODE COMMENTS

COLLEGE OF ARTS AND SCIENCES

DEPT COURSE TITLE
SLN SECTION CRD DAY TIME BLDG ROOM INSTRUCTOR
SPEC CODE COMMENTS

BIOLOGY CONT'D

1772 AH 5 MTFW 1230-120 GUG 224 BREWER,B
W 230-520 HCK 147
NO FRESHMEN, NONMTRCS (PD.162)
ADD CODE REQUIRED (PD.3)
1773 AI 5 MTFW 1230-120 GUG 224 BREWER,B
Th 900-1150 HCK 143
NO FRESHMEN, NONMTRCS (PD.162)
ADD CODE REQUIRED (PD.3)
1774 AJ 5 MTFW 1230-120 GUG 224 BREWER,B
Th 930-1220 HCK 147
NO FRESHMEN, NONMTRCS (PD.162)
ADD CODE REQUIRED (PD.3)
1775 AK 5 MTFW 1230-120 GUG 224 BREWER,B
Th 130-420 HCK 143
NO FRESHMEN, NONMTRCS (PD.162)
ADD CODE REQUIRED (PD.3)
1776 AL 5 MTFW 1230-120 GUG 224 BREWER,B
Th 200-450 HCK 147
NO FRESHMEN, NONMTRCS (PD.162)
ADD CODE REQUIRED (PD.3)

NO REPEAT REGISTRATION ALLOWED. EC REQUIRED PD. 3:
ATTEND FIRST LECTURE FOR EC. REGISTERED STUDENTS
NOT ATTENDING THE 1ST LAB MAY BE DROPPED.

BIOL 202 INTRODUCTORY BIOLOGY (NW) PX
1777 AA 5 MTFW 1230-120 JHM 101 BAKKEN,A
T 830-1120 HCK 144
NO FRESHMEN, NONMTRCS (PD.162)
ADD CODE REQUIRED (PD.3)
1778 AB 5 MTFW 1230-120 JHM 101 BAKKEN,A
T 830-1120 HCK 146
NO FRESHMEN, NONMTRCS (PD.162)
ADD CODE REQUIRED (PD.3)
1779 AC 5 MTFW 1230-120 JHM 101 BAKKEN,A
T 200-450 HCK 144
NO FRESHMEN, NONMTRCS (PD.162)
ADD CODE REQUIRED (PD.3)
1780 AD 5 MTFW 1230-120 JHM 101 BAKKEN,A
T 200-450 HCK 146
NO FRESHMEN, NONMTRCS (PD.162)
ADD CODE REQUIRED (PD.3)
1781 AE 5 MTFW 1230-120 JHM 101 BAKKEN,A
W 200-450 HCK 144
NO FRESHMEN, NONMTRCS (PD.162)
ADD CODE REQUIRED (PD.3)
1782 AF 5 MTFW 1230-120 JHM 101 BAKKEN,A
Th 930-1220 HCK 144
NO FRESHMEN, NONMTRCS (PD.162)
ADD CODE REQUIRED (PD.3)
1783 AG 5 MTFW 1230-120 JHM 101 BAKKEN,A
Th 130-420 HCK 144
NO FRESHMEN, NONMTRCS (PD.162)
ADD CODE REQUIRED (PD.3)

NO REPEAT REGISTRATION ALLOWED. EC REQUIRED PD. 3:
ATTEND FIRST LECTURE FOR EC. REGISTERED STUDENTS
NOT ATTENDING THE 1ST LAB MAY BE DROPPED.

BIOL 203 INTRODUCTORY BIOLOGY (NW) PX
1784 AA 5 MTFW 1130-1220 JHM 101 SCHEMSKE,D
T 830-1120 HCK 444
NO FRESHMEN, NONMTRCS (PD.162)
ADD CODE REQUIRED (PD.3)
1785 AB 5 MTFW 1130-1220 JHM 101 SCHEMSKE,D
T 130-420 HCK 444
NO FRESHMEN, NONMTRCS (PD.162)
ADD CODE REQUIRED (PD.3)
1786 AC 5 MTFW 1130-1220 JHM 101 SCHEMSKE,D
T 600-850P HCK 444
NO FRESHMEN, NONMTRCS (PD.162)
ADD CODE REQUIRED (PD.3)
1787 AD 5 MTFW 1130-1220 JHM 101 SCHEMSKE,D
W 130-420 HCK 444
NO FRESHMEN, NONMTRCS (PD.162)
ADD CODE REQUIRED (PD.3)
1788 AE 5 MTFW 1130-1220 JHM 101 SCHEMSKE,D
Th 830-1120 HCK 444
NO FRESHMEN, NONMTRCS (PD.162)
ADD CODE REQUIRED (PD.3)
1789 AF 5 MTFW 1130-1220 JHM 101 SCHEMSKE,D
Th 1200-250 HCK 444
NO FRESHMEN, NONMTRCS (PD.162)
ADD CODE REQUIRED (PD.3)
1790 AG 5 MTFW 1130-1220 JHM 10 SCHEMSKE,D
Th 330-620 HCK 444
NO FRESHMEN, NONMTRCS (PD.162)
ADD CODE REQUIRED (PD.3)

BIOL 333 PLANT COMMUNITES R&R (NW) P
1792 AA 5 TThF 1130-1220 HCK 324 LEOPOLD,E
F 1230-450 HCK 244
OFFERED JOINTLY WITH ESC 333 AA
REQUIRED WEEKEND FIELD TRIPS
BIOL 335 INTRO MOL CELL BIOL (NW) P
1793 AA 5 MTFW 1030-1120 RAI 121 BOSMA,M
Th 1230-220 HCK 316
1794 AB 5 MTFW 1030-1120 RAI 121 BOSMA,M
Th 1230-220 HCK 324
1795 AC 5 MTFW 1030-1120 RAI 121 BOSMA,M
Th 230-420 HCK 316
BIOL 401 CELL BIOLOGY (NW) P
1796 AA 5 MWF 930-1020 THO 123 WAKIMOTO,B
Th 830-1020 HCK 347
MEETS WRITING COURSE REQUIREMENT
1797 AB 5 MWF 930-1020 THO 123 WAKIMOTO,B
W 1030-1220 HCK 347
MEETS WRITING COURSE REQUIREMENT
1798 AC 5 MWF 930-1020 THO 123 WAKIMOTO,B
Th 1030-1220 HCK 347
MEETS WRITING COURSE REQUIREMENT

BIOL 402 ALL SECTIONS - STUDENTS NOT ATTENDING
THE 1ST LAB MAY BE DROPPED

BIOL 402 CELL BIOLOGY LAB (NW) P
1799 AA 3 M 1030-1120 HCK 347 SHELLENBARGE
NW 130-420 HCK 347
MEETS WRITING COURSE REQUIREMENT
1800 AB 3 M 1030-1120 HCK 347 SHELLENBARGE
TTh 130-420 HCK 347
MEETS WRITING COURSE REQUIREMENT

BIOL 473 LIMNOLOGY (NW) P
1801 A 3 MWF 130-220 HCK 132 SCHINDLER,D

BIOL 475 LIMNOLOGY LAB (NW) P
1802 ZM 2 M 230-520 HCK 343 SCHINDLER,D
MEETS WRITING COURSE REQUIREMENT
1803 ZO 2 M 230-520 HCK 343 SCHINDLER,D
MEETS WRITING COURSE REQUIREMENT

BIOL 476 CONSERVATION BIOL (NW) P
1804 AA 5 TTh 1030-1130 AND 223 REICHARD,S
Th 130-320 BLD 286
1805 AB 5 TTh 1030-1130 AND 223 REICHARD,S
Th 330-520 HCK 132
1806 AC 5 TTh 1030-1130 AND 223 REICHARD,S
Th 130-320 HCK 132
1807 AD 5 TTh 1030-1130 AND 223 REICHARD,S
Th 330-520 HCK 324

BIOL 496 PEER TAS IN BIOLOGY P
>1809 A 1-5 M 230-600 HCK 344 MARTIN-MORRI
CREDIT/NO CREDIT ONLY
EC HCK 318
>1810 B 1-5 TO BE ARRANGED * * NICOTRI,M
CREDIT/NO CREDIT ONLY
EC HCK 318

BIOL 499 1ND STDY BIOL
>1811 A 1-5 TO BE ARRANGED * *
INSTRUCTOR I.D. HCK 318

BIOL 508 CELL BIOLOGY
1812 A 3 TO BE ARRANGED * * MOODY,W
CREDIT/NO CREDIT ONLY

BIOL 581 BIOL OF DROSOPHILA
1813 U 1 Th 630-820P HSK K069 SCHUBIGER,G
CREDIT/NO CREDIT ONLY
BERG,C
WAKIMOTO,B

BOTANY

ENTRY CODES ARE AVAILABLE IN HCK 430

BOTANY 110 INTRO PLANT BIOLOGY (NW)
1841 AA 5 MTFW 1130-1220 JHM 006
Th 1030-1220 JHM 401C
1842 AB 5 MTFW 1130-1220 JHM 006
Th 1230-220 JHM 401C
1843 AC 5 MTFW 1130-1220 JHM 006
Th 230-420 JHM 401C
1844 AD 5 MTFW 1130-1220 JHM 006
F 930-1120 JHM 401C
1845 AE 5 MTFW 1130-1220 JHM 006
F 1230-220 JHM 401C
1846 AF 5 MTFW 1130-1220 JHM 006
F 230-420 JHM 401C

BOTANY 333 PLANT COMMUNITES R&R (NW) P
1847 AA 5 TThF 1130-1220 HCK 324 LEOPOLD,E
F 1230-450 HCK 244
OFFERED JOINTLY WITH BIOL 333 AA
REQUIRED WEEKEND FIELD TRIPS

BOTANY 334 INTRO PLANT ECOLOGY (NW) P
1848 AA 5 MWF 130-220 WFS 201 MARON,J
W 1030-120 HCK 246
BOTANY,BIOL,ZOOL,L ARCH,UR FOR
MAJORS ONLY (PD.1)
1849 AB 5 MWF 130-220 WFS 201 MARON,J
W 230-520 HCK 246
BOTANY,BIOL,ZOOL,L ARCH,UR FOR
MAJORS ONLY (PD.1)
1850 AC 5 MWF 130-220 WFS 201 MARON,J
Th 830-1120 HCK 246
BOTANY,BIOL,ZOOL,L ARCH,UR FOR
MAJORS ONLY (PD.1)
1851 AE 5 MWF 130-220 WFS 201 MARON,J
F 1030-120 HCK 246
BOTANY,BIOL,ZOOL,UR FOR,ARCH
MAJORS ONLY (PD.1)
>1852 AF 5 MWF 130-220 WFS 201 MARON,J
H W 1030-120 HCK 246
BOTANY,BIOL,ZOOL MAJORS ONLY
>1853 AG 5 MWF 130-220 WFS 201 MARON,J
H W 230-520 HCK 246
BOTANY,BIOL,ZOOL MAJORS ONLY
EC HCK 426
>1854 AH 5 MWF 130-220 WFS 201 MARON,J
H Th 830-1120 HCK 246
BOTANY,BIOL,ZOOL MAJORS ONLY
EC HCK 426
>1855 AI 5 MWF 130-220 WFS 201 MARON,J
H Th 1030-120 HCK 246
BOTANY,BIOL,ZOOL MAJORS ONLY (PD.1)
EC HCK 426

BOTANY 380 ECONOMIC BOTANY (NW) P
1856 A 3 MWF 1030-1120 LOW 201 TSUKADA,M

BOTANY 429 PLANT GENETICS (NW) P
1857 A 3 MWF 1030-1120 HCK 316 COMAI,L
BENDICH,A
COMAI,L
BENDICH,A
>1858 B 3 MWF 1030-1120 HCK 316 COMAI,L
BENDICH,A
EC HCK 426

BOTANY 441 MORPH ANAT LAND PLT (NW) P
1859 AA 5 TThF 1230-120 GWN 201 HALPERIN,W
TTh 130-320 HCK 244
BOTANY,UR FOR,BIOL,ZOOL MAJORS
ONLY (PD.1)

1860 AB 5 TThF 1230-120 GWN 201 HALPERIN,W
TTh 330-520 HCK 244
BOTANY,UR FOR,BIOL,ZOOL MAJORS
ONLY (PD.1)
1861 AC 5 TThF 1230-120 GWN 201 HALPERIN,W
TTh 130-320 HCK 246
BOTANY,UR FOR,BIOL,ZOOL MAJORS
ONLY (PD.1)

1862 AD 5 TThF 1230-120 GWN 201 HALPERIN,W
TTh 330-520 HCK 246
BOTANY,UR FOR,BIOL,ZOOL MAJORS
ONLY (PD.1)

>1863 AE 5 TThF 1230-120 GWN 201 HALPERIN,W
H TTh 130-320 HCK 246
BOTANY,BIOL,ZOOL MAJORS ONLY (PD.1)
EC HCK 426

>1864 AF 5 TThF 1230-120 GWN 201 HALPERIN,W
H TTh 330-520 HCK 246
BOTANY,BIOL,ZOOL MAJORS ONLY (PD.1)
EC HCK 426

BOTANY 498 SPEC PROB IN BOTANY
>1865 A 1-15 TO BE ARRANGED * *
INSTRUCTOR I.D. HCK 426
>1866 B 1-15 TO BE ARRANGED * *
INSTRUCTOR I.D. HCK 426

BOTANY 502 T A ORIENTATION
1867 A 2 TO BE ARRANGED * * CLELAND,R
CREDIT/NO CREDIT ONLY
GRAD BOTANY MAJORS ONLY

BOTANY 511 SCAN EN & EDS
>1868 A 2-3 TO BE ARRANGED * *
INSTRUCTOR I.D. HCK 426

BOTANY 520 SEMINAR
1869 A 1 M 330-450 HCK 132
CREDIT/NO CREDIT ONLY
1870 B 1 M 330-450 HCK 316
CREDIT/NO CREDIT ONLY

BOTANY 521 TOPICS IN PLT PHYS
>1871 A 1 TO BE ARRANGED * * VAN VOLKENBU
CREDIT/NO CREDIT ONLY

BOTANY 523 TOPICS IN MYCOLOGY
>1872 A 2 TO BE ARRANGED * * AMHIRATI,J
CREDIT/NO CREDIT ONLY

COLLEGE OF ARTS AND SCIENCES

AUTUMN QUARTER 1999

DEPT COURSE TITLE
SLN SECTION CRD DAY TIME BLDG ROOM INSTRUCTOR
SPEC CODE COMMENTS

DEPT COURSE TITLE
SLN SECTION CRD DAY TIME BLDG ROOM INSTRUCTOR
SPEC CODE COMMENTS

DEPT COURSE TITLE
SLN SECTION CRD DAY TIME BLDG ROOM INSTRUCTOR
SPEC CODE COMMENTS

BOTANY CONT'D

BOTANY 524 TOPICS IN PHYCOLOGY
>1873 A 1 TO BE ARRANGED
CATTOLICO, R
CREDIT/NO CREDIT ONLY
>1874 B 2 TO BE ARRANGED
WAALAND, J
CREDIT/NO CREDIT ONLY
...
>1888 A 1-10 TO BE ARRANGED
INSTRUCTOR I.D. HCK 426

CENTER FOR THE HUMANITIES

HUM 596 HUMANITIES RSCH SEM
>4444 A 5 TTh 230-320 ART 312 SILBERGELD, J
OFFERED JOINTLY WITH ART N 511 A
SEMINAR IN CHINESE ART:
CHINA AVANT-GARDE
4445 B 5 TO BE ARRANGED
...
4447 D 5 TO BE ARRANGED
GRADS ONLY

CHEMISTRY

ALL TIME CONFLICTS (INCLUDING CONFLICTS UNDER ONE HOUR PER WEEK) MUST BE APPROVED BY A CHEMISTRY ADVISOR. A TIME CONFLICT MEMO FROM THE CHEMISTRY DEPARTMENT IS REQUIRED BEFORE THE REGISTRATION OFFICE WILL MAKE CHANGES. NO TIME CONFLICTS WITH LABS ARE ALLOWED.

ALL OVERLOADS FOR CHEM LECTURE COURSES WILL BE MADE AVAILABLE ON STAR DURING REGISTRATION (PD.2). ADD CODES & DROP CODES ARE REQUIRED FOR ALL CHEM LAB COURSES DURING REGISTRATION (PD. 3 & 4). AVAILABLE FROM BAG 271 M-F 8AM-4:20PM

CHEM 120 INTRO GEN CHEM (NW,QSR)
1992 AA 5 MTFW 930-1020 BAG 131
M 1230-220 BAG 133
ADD CODE REQUIRED (PD.3)
DROP CODE REQUIRED (PD.3&4)

1993 AB 5 MTFW 930-1020 BAG 131
M 230-420 BAG 133
ADD CODE REQUIRED (PD.3)
DROP CODE REQUIRED (PD.3&4)
1994 AC 5 MTFW 930-1020 BAG 131
M 430-620P BAG 133
ADD CODE REQUIRED (PD.3)
DROP CODE REQUIRED (PD.3&4)
...
2012 AL 5 MTFW 830-920 BAG 131
Th 130-220 CHL 019
T 430-720P BAG 233
ADD CODE REQUIRED (PD.3)
DROP CODE REQUIRED (PD.3&4)

2013 BA 5 MWF 1030-1120 BAG 131
T 1130-1220 EE1 125
Th 1130-220 BAG 233
ADD CODE REQUIRED (PD.3)
DROP CODE REQUIRED (PD.3&4)
...
2025 CA 5 MWF 1230-120 BAG 131
T 830-920 BAG 108
Th 830-1120 BAG 291
DROP CODE REQUIRED (PD.2&3)
FRESHMAN INTEREST GRP STUDENTS ONLY

For and explanation of SYMBOLS see

"HOW TO READ THE COURSE LISTINGS" at the back of this Time Schedule

PD1 = Period I (May 7-June, 20)

PD2 = Period II (June, 21-Sept. 26)

PD3 = Period III (Sep. 27-Oct. 3)

PD4 = Period IV (Oct. 4-Nov. 14)

AUTUMN QUARTER 1999

COLLEGE OF ARTS AND SCIENCES

DEPT COURSE TITLE DAY TIME BLDG ROOM INSTRUCTOR DEPT COURSE TITLE DAY TIME BLDG ROOM INSTRUCTOR DEPT COURSE TITLE DAY TIME BLDG ROOM INSTRUCTOR
SLN SECTION CRD COMMENTS SLN SECTION CRD COMMENTS SLN SECTION CRD COMMENTS

CHEMISTRY CONT'D

Table listing Chemistry courses: 2031 CG 5, 2032 CH 5, 2033 CI 5, 2034 CJ 5, 2035 CK 5, 2036 CL 5, 2037 DA 5, 2038 DB 5, 2039 DC 5, 2040 DD 5, 2041 DE 5, 2042 DF 5, 2043 DG 5, 2044 DH 5, 2045 DI 5, 2046 DJ 5, 2047 DK 5, 2048 DL 5, 2049 UA 5. Includes course details like sections, times, rooms, and instructor names.

Table listing Chemistry courses: 2050 UB 5, 2051 UC 5, 2052 UD 5, 2053 UE 5, 2054 UF 5, 2055 UG 5, 2056 UH 5. Includes course details like sections, times, rooms, and instructor names.

CHEM 145 ALL SECTIONS - THIS COURSE REQUIRES PLACEMENT EXAM; REQUIRES EXTENSIVE USE OF COMPUTERS. FOR MORE INFO SEE: http://webber.u.washington.edu/~calle

Table listing Chemistry courses: CHEM 145 H-GENERAL CHEMISTRY (NW, QSR), 2057 AA 5, 2058 AB 5. Includes course details like sections, times, rooms, and instructor names.

Table listing Chemistry courses: CHEM 152 GENERAL CHEMISTRY (NW), 2059 AA 5, 2060 AB 5, 2061 AC 5, 2062 AD 5. Includes course details like sections, times, rooms, and instructor names.

Table listing Chemistry courses: 2063 AE 5, 2064 AF 5, 2065 AG 5, 2066 AH 5, 2067 AI 5. Includes course details like sections, times, rooms, and instructor names.

Table listing Chemistry courses: 2068 AJ 5, 2069 AK 5, 2070 AL 5. Includes course details like sections, times, rooms, and instructor names.

Table listing Chemistry courses: CHEM 162 GENERAL CHEMISTRY (NW), 2071 AA 6, 2072 AB 6, 2073 AC 6, 2074 AD 6. Includes course details like sections, times, rooms, and instructor names.

Table listing Chemistry courses: 2075 AE 6, 2076 AF 6, 2077 AG 6, 2078 AH 6, 2079 AI 6. Includes course details like sections, times, rooms, and instructor names.

Table listing Chemistry courses: 2080 AJ 6, 2081 AK 6, 2082 AL 6. Includes course details like sections, times, rooms, and instructor names.

Table listing Chemistry courses: CHEM 197 SCI OUTREACH TRAIN, 2083 A 1, 2084 B 1-2, CHEM 199 SPECIAL PROBLEMS, 2085 A 1-6, 2086 B 1-6, CHEM 220 INTRO ORG & BIOCHEM (NW), 2087 AA 5. Includes course details like sections, times, rooms, and instructor names.

UNIVERSITY OF WASHINGTON

COLLEGE OF ARTS AND SCIENCES

AUTUMN QUARTER 1999

Table with columns: DEPT, COURSE, TITLE, SLN SECTION, CRD, DAY, TIME, BLDG, ROOM, INSTRUCTOR, SPEC CODE. Contains course listings for CHEMISTRY CONT'D, CHEM 223, CHEM 241, CHEM 242, CHEM 297, CHEM 299, CHEM 312, CHEM 321, CHEM 321, CHEM 321, CHEM 335, CHEM 397, CHEM 399, CHEM 238, CHEM 239, CHEM 2147, CHEM 416, CHEM 452, CHEM 455, CHEM 455, CHEM 458, CHEM 460, CHEM 461, CHEM 462, CHEM 463, CHEM 498, CHEM 498, CHEM 498.

COLLEGE OF ARTS AND SCIENCES

AUTUMN QUARTER 1999

DEPT COURSE TITLE
SLN SECTION CRD DAY TIME BLDG ROOM INSTRUCTOR
SPEC CODE COMMENTS

LATIN CONT'D

LATIN 600 INDEPENDNT STDY/RSCH
>4663 A 1-10 TO BE ARRANGED
CREDIT/NO CREDIT ONLY
INSTRUCTOR I.D. DEN 218

COMMUNICATIONS

ENTRY CODES ARE AVAILABLE IN CMU 118
STUDENTS NOT ATTENDING THE FIRST WEEK OF THE
QUARTER MAY BE DROPPED

CMU 200 INTRO TO MASS CMU (I&S)
>2368 AA 5 TTh 1030-1130 KNE 130
F 830-920 CHU 8006
TRANSFER STUDENTS ONLY
2369 AB 5 TTh 1030-1130 KNE 130
F 830-920 CHU 228
ADD CODE REQUIRED (PD.3)
>2370 AC 5 TTh 1030-1130 KNE 130
F 830-920 CHU 326
DROP CODE REQUIRED (PD.2)
FRESHMAN INTEREST GRP STUDENTS ONLY
2371 AD 5 TTh 1030-1130 KNE 130
F 930-1020 BLM 408
ADD CODE REQUIRED (PD.3)
2372 AE 5 TTh 1030-1130 KNE 130
F 930-1020 LOW 201
ADD CODE REQUIRED (PD.3)
2373 AF 5 TTh 1030-1130 KNE 130
F 930-1020 LOW 106
ADD CODE REQUIRED (PD.3)
>2374 AG 5 TTh 1030-1130 KNE 130
F 930-1020 ARC 021
DROP CODE REQUIRED (PD.2)
FRESHMAN INTEREST GRP STUDENTS ONLY
2375 AH 5 TTh 1030-1130 KNE 130
F 1030-1120 LOW 218
ADD CODE REQUIRED (PD.3)
2376 AI 5 TTh 1030-1130 KNE 130
F 1030-1120 LOW 216
ADD CODE REQUIRED (PD.3)
2377 AJ 5 TTh 1030-1130 KNE 130
F 1030-1120 ARC 133
ADD CODE REQUIRED (PD.3)
2378 AK 5 TTh 1030-1130 KNE 130
F 1130-1220 ARC 021
ADD CODE REQUIRED (PD.3)
2379 AL 5 TTh 1030-1130 KNE 130
F 1130-1220 ARC 133
ADD CODE REQUIRED (PD.3)
2380 AM 5 TTh 1030-1130 KNE 130
F 1130-1220 ARC 025
ADD CODE REQUIRED (PD.3)
2381 AN 5 TTh 1030-1130 KNE 130
F 1230-120 CHU 226
ADD CODE REQUIRED (PD.3)
2382 AO 5 TTh 1030-1130 KNE 130
F 1230-120 CHU 326
ADD CODE REQUIRED (PD.3)
2383 AP 5 TTh 1030-1130 KNE 130
F 1230-120 CHU 228
ADD CODE REQUIRED (PD.3)
>2384 AQ 5 TTh 1030-1130 KNE 130
F 1130-1220 CHU 120
DROP CODE REQUIRED (PD.2)
FRESHMAN INTEREST GRP STUDENTS ONLY
>2385 AR 5 TTh 1030-1130 KNE 130
F 1030-1120 ARC 025
DROP CODE REQUIRED (PD.2)
FRESHMAN INTEREST GRP STUDENTS ONLY
2386 YA 5 MW 700-720P CHU 326
EVE DEG STUDENTS ONLY (PD.1&2)
ADD CODE REQUIRED (PD.3)
NO FRESHMEN (PD.3)
CMU 300 CONCEPTS NEW MEDIA (VLPA/I&S)
2387 A 5 MW 930-1120 CHU 104
CHU MAJORS ONLY (PD.1&2)
ADD CODE REQUIRED (PD.3)
PLUS ADDTL TIME
CMU 305 POL & COMMUNICATION (I&S)
2388 A 5 MWF 930-1030 SAV 249
X OFFERED JOINTLY WITH POL S 305 A
CMU MAJORS ONLY (PD.1)
CMU 320 GLOBAL COMMUNICATN (I&S)
2389 AA 5 MTWTh 130-220 KNE 130
F 830-920 CHU 104
OFFERED JOINTLY WITH POL S 329 AA

DEPT COURSE TITLE
SLN SECTION CRD DAY TIME BLDG ROOM INSTRUCTOR
SPEC CODE COMMENTS

2390 AB 5 MTWTh 130-220 KNE 130
F 930-1020 CHU 104
OFFERED JOINTLY WITH POL S 329 AB
2391 AC 5 MTWTh 130-220 KNE 130
F 1030-1120 CHU 104
OFFERED JOINTLY WITH POL S 329 AC
2392 AD 5 MTWTh 130-220 KNE 130
F 1130-1220 CHU 104
OFFERED JOINTLY WITH POL S 329 AD
CMU 342 MEDIA STRUCTURE (I&S)
2393 YA 5 TTh 530-750P CHU 104
EVE DEG STUDENTS ONLY (PD.1&2)
NO FRESHMEN (PD.3)
CMU 343 EFFECTS OF MASS CMU (I&S)
2394 AA 5 MTWTh 930-1020 CHU 120
F 830-920 ARC 025
ADD CODE REQUIRED (PD.3)
2395 AB 5 MTWTh 930-1020 CHU 120
F 930-1020 ARC 133
ADD CODE REQUIRED (PD.3)
2396 AC 5 MTWTh 930-1020 CHU 120
F 1030-1120 RAI 121
ADD CODE REQUIRED (PD.3)
2397 AD 5 MTWTh 930-1020 CHU 120
F 1130-1220 CHU 326
ADD CODE REQUIRED (PD.3)
CMU 359 WRIT MASS MEDIA (I&S)
>2398 A 5 TTh 930-1120 CHU 351
X MEETS WRITING COURSE REQUIREMENT
CMU 360 BEGIN NEWS & REPTG (I&S)
>2399 A 4 MW 1230-220 CHU 8027
CMU 361 ADV REPTG & NEWSWRT (I&S)
>2400 A 4 TTh 1230-220 CHU 8027
MCELROY,P
CMU 362 NEWS LAB (I&S)
>2401 A 8 MW 930-1120 CHU 228
MEETS WRITING COURSE REQUIREMENT
EC CMU 222; PLUS ADD'L TIME
CMU 363 CHU INTERNSHIP
>2402 A 2-6 TO BE ARRANGED
CREDIT/NO CREDIT ONLY
INSTRUCTOR I.D. CHU 118
CMU 382 INTRO COMM RESEARCH (I&S)
2403 A 5 MW 1130-120 CHU 104
OFFERED JOINTLY WITH SP CMU 382 A
CMU MAJORS ONLY (PD.1)
2404 B 5 MW 1130-120 CHU 104
OFFERED JOINTLY WITH SP CMU 382 B
CMU MAJORS ONLY (PD.1)
CMU 402 NEW MEDIA COMM (I&S)
2405 YA 5 TTh 430-650P CHU 228
EVE DEG STUDENTS ONLY (PD.1&2)
NO FRESHMEN (PD.3)
CMU 425 EURO MEDIA SYSTEMS (I&S)
2406 A 5 TTh 1130-120 CHU 104
OFFERED JOINTLY WITH EURO 425 A
CMU MAJORS ONLY (PD.1)
CMU 430 CDN DOCUMENT FILM (VLPA/I&S)
2407 A 5 TTh 930-1120 SMI 107
CHAN,A
OFFERED JOINTLY WITH SISCA 430 A
MEETS WRITING COURSE REQUIREMENT
CMU MAJORS ONLY (PD.1)
CMU 440 MASS MEDIA LAW (I&S)
2408 AA 5 MTWTh 1130-1220 CHU 120
KIELBOWICZ,R
F 830-920 SMI 115
OFFERED JOINTLY WITH POL S 461 AA
2409 AB 5 MTWTh 1130-1220 CHU 120
KIELBOWICZ,R
F 930-1020 SMI 115
OFFERED JOINTLY WITH POL S 461 AB
2410 AC 5 MTWTh 1130-1220 CHU 120
KIELBOWICZ,R
F 1130-1220 CHU 226
OFFERED JOINTLY WITH POL S 461 AC
2411 AD 5 MTWTh 1130-1220 CHU 120
KIELBOWICZ,R
F 1230-120 SMI 115
OFFERED JOINTLY WITH POL S 461 AD
CMU 450 CHU & CONSUMER BEH (I&S)
2412 A 5 TTh 930-1120 CHU 104
BOWEN,L
CMU MAJORS ONLY (PD.1)
ADD CODE REQUIRED (PD.3)
CMU 467 JOURNALISM AND LIT (VLPA/I&S)
2413 A 5 TTh 130-320 CHU 104
UNDERWOOD,D
CMU MAJORS ONLY (PD.1)

DEPT COURSE TITLE
SLN SECTION CRD DAY TIME BLDG ROOM INSTRUCTOR
SPEC CODE COMMENTS

CMU 468 JOURNALISM ETHICS (I&S)
2414 A 5 MTWThF 1130-1220 CHU 228
CMU MAJORS ONLY (PD.1) SIMPSON,R
CMU 470 CMU AND ENVIRONMENT (I&S)
2415 YA 5 MW 430-650P CHU 104
X OFFERED JOINTLY WITH ENVIR 470 YA
EVE DEG STUDENTS ONLY (PD.1&2)
NO FRESHMEN (PD.3) STAMM,K
CMU 489 ETHNCTY GEND & MED (I&S)
2416 YA 5 TTh 500-720P CHU 326
OFFERED JOINTLY WITH AES 489 YA
EVE DEG STUDENTS ONLY (PD.1&2)
NO FRESHMEN (PD.3) BALDASTY,G
CMU 498 PROBLEMS OF CHU
>2417 A 1-5 TO BE ARRANGED
CMU MAJORS ONLY (PD.1)
CMU 501 DEV OF MASS COMM
>2418 A 5 MW 330-520 CHU 230
EC CMU 221 RIVENBURGH,M
CMU 513 SURVEY RESRCH MTHDS
>2419 A 5 MW 130-320 CHU 230
STAMM,K
CMU 518 SPEC TOPIC MASS CMU
>2420 A 5 TTh 130-320 CHU 230
BALDASTY,G
CMU 519 SMNR GOVT&MASS CMU
>2421 A 5 TTh 330-520 CHU 232
KIELBOWICZ,R
CMU 550 ADV CHU METHODS
>2422 A 1-3 TO BE ARRANGED
CMU 571 SMNR REGION CHU SYS
>2423 A 5 TTh 1130-120 CHU 230
CHAN,A
CMU 596 EFFECT TEACHING CHU
>2424 A 1 F 130-320 CHU 8006
BALDASTY,G
CREDIT/NO CREDIT ONLY
CMU 597 PRACTCN IN CHU RSCH
>2425 A 1-3 TO BE ARRANGED
INSTRUCTOR I.D. CHU 221
CMU 598 SELECTED READINGS
>2426 A 1-3 TO BE ARRANGED
INSTRUCTOR I.D. CHU 221
>2427 B 1-5 Th 1230-120 SMI 309
CMU 600 INDEPENDNT STDY/RSCH
>2428 A 1-10 TO BE ARRANGED
INSTRUCTOR I.D. CHU 221
CMU 700 MASTERS THESIS
>2429 A 1-10 TO BE ARRANGED
INSTRUCTOR I.D. CHU 221
CMU 800 DOCTORAL DISSERTATN
>2430 A 1-20 TO BE ARRANGED
INSTRUCTOR I.D. CHU 221

COMPARATIVE HISTORY OF IDEAS

A COMPLETE LIST OF CHID CORE COURSES IS AVAILABLE
AT THE CHID OFFICE, PDL B102 OR CALL 543-7333.
CHID 110 QUESTION OF HUM NAT (VLPA/I&S)
2227 AA 5 MWF 130-220 SMI 120
TTh 130-220 CHU 8006
CLOWES,J
MEETS WRITING COURSE REQUIREMENT
2228 AB 5 MWF 130-220 SMI 120
TTh 1230-120 LOW 219
CLOWES,J
MEETS WRITING COURSE REQUIREMENT
DROP CODE REQUIRED (PD.2)
FRESHMAN INTEREST GRP STUDENTS ONLY
2229 AC 5 MWF 130-220 SMI 120
TTh 130-220 PAR 213
CLOWES,J
MEETS WRITING COURSE REQUIREMENT
2230 AD 5 MWF 130-220 SMI 120
TTh 930-1020 CHU 228
CLOWES,J
MEETS WRITING COURSE REQUIREMENT
2231 AE 5 MWF 130-220 SMI 120
TTh 130-220 RAI 116
CLOWES,J
MEETS WRITING COURSE REQUIREMENT
2232 AF 5 MWF 130-220 SMI 120
TTh 830-920 THO 202
CLOWES,J
MEETS WRITING COURSE REQUIREMENT
2233 AG 5 MWF 130-220 SMI 120
TTh 130-220 THO 202
CLOWES,J
MEETS WRITING COURSE REQUIREMENT

AUTUMN QUARTER 1999

COLLEGE OF ARTS AND SCIENCES

DEPT COURSE TITLE DAY TIME BLDG ROOM INSTRUCTOR
SLN SECTION CRD DAY TIME BLDG ROOM INSTRUCTOR
SPEC CODE COMMENTS

DEPT COURSE TITLE DAY TIME BLDG ROOM INSTRUCTOR
SLN SECTION CRD DAY TIME BLDG ROOM INSTRUCTOR
SPEC CODE COMMENTS

DEPT COURSE TITLE DAY TIME BLDG ROOM INSTRUCTOR
SLN SECTION CRD DAY TIME BLDG ROOM INSTRUCTOR
SPEC CODE COMMENTS

COMPARATIVE HISTORY OF IDEAS CONT'D

>2234 AM 5 MNF 130-220 SHI 120 CLOWES, J
TTH 1030-1120 EE1 037
MEETS WRITING COURSE REQUIREMENT
DROP CODE REQUIRED (PD.2)
FRESHMAN INTEREST GRP STUDENTS ONLY

CHID 205 MTHD, IMAGTN, INQURY (VLPA)
2235 A 5 MTWTF 1030-1120 SHI 304 SEARLE, L
OFFERED JOINTLY WITH ENGL 205 A
MEETS WRITING COURSE REQUIREMENT
EC AVAILABLE IN PDL B102A

CHID 300 IDEAS IN ART (VLPA)
2236 A 5 MNF 1100-1220 ART 317
OFFERED JOINTLY WITH ART H 300 A

CHID 380 RELIG, MATURE & STUDY (I&S)
2237 YA 5 TTH 700-920P THO 325 WELLMAN, J
OFFERED JOINTLY WITH RELIG 380 YA

CHID 491 SENIOR THESIS (I&S)
>2238 A 5 TO BE ARRANGED * *
INSTRUCTOR I.D. PDL B102D

CHID 492 SENIOR THESIS (I&S)
>2239 A 5 TO BE ARRANGED * *
INSTRUCTOR I.D. PDL B102A

CHID 493 SENIOR THESIS (I&S)
>2240 A 5 TO BE ARRANGED * *
INSTRUCTOR I.D. PDL B102A

CHID 496 FOCUS GROUPS
>2241 A 1 TO BE ARRANGED * * CLOWES, J
CREDIT/NO CREDIT ONLY
>2242 B 2 TO BE ARRANGED * * CLOWES, J
CREDIT/NO CREDIT ONLY

CHID 497 PEER FACILITATORS
>2243 A 5 M 330-450 THO 215
W 230-320 THO 231
W 330-450 THO 231

CHID 498 SPECIAL COLLOQUA (I&S)
2244 A 2 TO BE ARRANGED * *
ZIMBABOVE PREPARATION
>2245 B 5 TO BE ARRANGED * * CLOWES, J

CHID 499 UNDERGRAD IND STDY
>2246 A 1-5 TO BE ARRANGED * *
INSTRUCTOR I.D. PDL B102A

COMPARATIVE LITERATURE

ENTRY CODES FOR ALL CLASSES AVAILABLE FROM INSTRUCTORS ONLY; INDEPENDENT STUDY AND SPECIAL SEMINARS AVAILABLE IN PDL B-531

C LIT 240 WRITING IN C LIT (C)
>1890 A 5 MTWTF 830-920 JHN 223
MEETS WRITING COURSE REQUIREMENT
DROP CODE REQUIRED (PD.2)
FRESHMAN INTEREST GRP STUDENTS ONLY

>1891 B 5 MTWTF 930-1020 CMU 8004
MEETS WRITING COURSE REQUIREMENT
DROP CODE REQUIRED (PD.2)
FRESHMAN INTEREST GRP STUDENTS ONLY

>1892 C 5 MTWTF 1030-1120 MEB 102
MEETS WRITING COURSE REQUIREMENT
DROP CODE REQUIRED (PD.2)
FRESHMAN INTEREST GRP STUDENTS ONLY

>1893 D 5 MTWTF 1130-1220 THO 235
MEETS WRITING COURSE REQUIREMENT
ADD CODE REQUIRED (PD.2&3)

>1894 E 5 MTWTF 1230-120 DEN 317
MEETS WRITING COURSE REQUIREMENT
DROP CODE REQUIRED (PD.2)
FRESHMAN INTEREST GRP STUDENTS ONLY

>1895 F 5 MTWTF 1230-120 THO 217
MEETS WRITING COURSE REQUIREMENT
ADD CODE REQUIRED (PD.2&3)

C LIT 270 FILM: INTRODUCTION (VLPA)
>1895 A 5 MTWTF 130-320 GWN 301 KONICK, W
MEETS WRITING COURSE REQUIREMENT
ADD CODES FROM INSTRUCTOR VIA
E-MAIL TO: konick@u.washington.edu

C LIT 300 SCOPE OF LIT HIST (VLPA)
1807 A 5 TTH 1130-120 DEN 206 STATEN, H
MEETS WRITING COURSE REQUIREMENT
C LIT MAJORS ONLY (PD.1)
ADD CODE REQUIRED (PD.3)

C LIT 301 FILM THRY: ANALYSIS (VLPA)
1898 AA 5 MW 330-620 THO 101 SHAVIRO, S
TTH 330-450 THO 101
F 330-420 THO 231
C LIT MAJORS ONLY (PD.1)
CINEMA MAJORS

1899 AB 5 MW 330-620 THO 101 SHAVIRO, S
TTH 330-450 THO 101
F 430-520P THO 231
C LIT MAJORS ONLY (PD.1)
CINEMA MAJORS; ONLY PI

C LIT 310 FILM HST: 1895-1929 (VLPA)
1900 AA 5 MW 1230-320 THO 101
TTH 1230-150 THO 101
F 1230-120 THO 211
C LIT MAJORS ONLY (PD.1)
CINEMA MAJORS; ONLY PI

1901 AB 5 MW 1230-320 THO 101
TTH 1230-150 THO 101
F 130-220 THO 202
C LIT MAJORS ONLY (PD.1)
CINEMA MAJORS; ONLY PI

C LIT 320 EUROPEAN LIT (VLPA)
1902 A 5 MW 1130-120 SAV 245 BEHLER, D
LOVE AND LOSS

C LIT 323 LIT OF EMERG NATION (VLPA)
1903 YA 5 TTH 430-620P THO 325 CHAITT, S
EVE DEG STUDENTS ONLY (PD.1&2)
NO FRESHMEN (PD.3)
AFRICAN LITERATURE

C LIT 331 FOLK NARRATIVE (VLPA)
1904 A 5 MTWTH 1030-1120 LOW 102 DUBOIS, T
OFFERED JOINTLY WITH SCAND 331 A

C LIT 334 IMMIG & ETHNIC FLKLR (VLPA/I&S)
1905 YA 5 TTH 700-920P DEN 209 SHMIDCHENS, G
OFFERED JOINTLY WITH SCAND 334 YA
EVE DEG STUDENTS ONLY (PD.1&2)
NO FRESHMEN (PD.3)
IMMIGRANT AND ETHNIC FOLKLORE

C LIT 410 STDYS IN LIT HIST (VLPA)
1906 A 5 TTH 130-320 SHI 113 VANCE, E
OFFERED JOINTLY WITH RELIG 421 A
ADD CODE REQUIRED (PD.3)
THE AGE OF ST. AUGUSTINE

C LIT 421 LIT & OTHER DISCIP (VLPA)
1907 A 5 TTH 130-320 LOW 118 GEIST, A
POLITICS AND POETICS: ART & LIT OF THE SPANISH CIVIL WAR

C LIT 424 EPIC TRADITION (VLPA)
1908 A 5 MW 130-320 SHI 115
OFFERED JOINTLY WITH CLAS 424 A

C LIT 490 DIRECTED STDY/RSCH
>1909 A 1-5 TO BE ARRANGED * *

C LIT 491 INTERNSHIP
>1910 A 1-5 TO BE ARRANGED * *
CREDIT/NO CREDIT ONLY

C LIT 493 HONORS SEMINAR (VLPA)
>1911 A 5 MW 1030-1220 CMU 230 DORNBUH, J
MEETS WRITING COURSE REQUIREMENT
WOMEN & LITERARY TRADITIONS

C LIT 495 HONORS THESIS (VLPA)
>1912 A 4 TO BE ARRANGED * *

C LIT 507 HISTORY LIT CRIT 1
1914 A 5 MW 330-520 SHI 109 BORCH-JACOBS
OFFERED JOINTLY WITH ENGL 507 A
PHD PROGRAM IN THEORY AND CRITICISM

C LIT 510 HISTORY LIT CRIT 4
1915 A 5 MW 1130-120 SAV 132 STATEN, H
OFFERED JOINTLY WITH ENGL 510 A
PHD PROGRAM IN THEORY AND CRITICISM

C LIT 530 CULTURAL CRIT I
1916 A 5 MW 130-320 CMU 8006 WEBB, E
OFFERED JOINTLY WITH RELIG 590 A
RELIGION AND CULTURE
PHD PROGRAM IN THEORY AND CRITICISM

C LIT 535 CULTURAL CRIT II
1917 A 5 MW 330-520 SAV 132 CUMMINGS
OFFERED JOINTLY WITH ENGL 556 A
CULTURAL STUDIES OF THE 1950'S
PHD PROGRAM IN THEORY & CRITICISM

1918 U 5 TTH 700-850P THO 217 KHANNA, R
OFFERED JOINTLY WITH ENGL 539 U
PSYCHOANALYSIS & COLONIALISM
PHD PROGRAM IN THEORY & CRITICISM

C LIT 599 SPEC SEMINAR/CONFER
>1919 A 1-9 TO BE ARRANGED * *
>1920 B 1 Th 1230-120 CMU 8004 DORNBUH, J
CREDIT/NO CREDIT ONLY
FOR TA'S ONLY

C LIT 600 INDEPHNT STDY/RSCH
>1921 A 1-10 TO BE ARRANGED * *
CREDIT/NO CREDIT ONLY

C LIT 700 MASTERS THESIS
>1922 A 1-10 TO BE ARRANGED * *
CREDIT/NO CREDIT ONLY

C LIT 800 DOCTORAL DISSERTATH
>1923 A 1-10 TO BE ARRANGED * *
CREDIT/NO CREDIT ONLY

DANCE

NO AUDITORS ALLOWED

DANCE 101 INTRO TO DANCE (VLPA)
2566 A 5 MTWTH 830-920 HNY 265
F 830-920 BAG 154
ADD CODE REQUIRED (PD.3)
2567 B 5 MTWTH 830-920 HNY 266
F 830-920 BAG 154
ADD CODE REQUIRED (PD.3)
>2568 C 5 MTWTH 830-920 HNY 267
F 830-920 BAG 154
DROP CODE REQUIRED (PD.2)
FRESHMAN INTEREST GRP STUDENTS ONLY

2569 D 5 MTWTH 930-1020 HNY 265
F 930-1020 SHI 205
ADD CODE REQUIRED (PD.3)
2570 E 5 MTWTH 930-1020 HNY 266
F 930-1020 SHI 205
ADD CODE REQUIRED (PD.3)

DANCE 102 INTRO TO DANCE (VLPA)
2572 A 5 MTWTH 930-1020 HNY 267
F 930-1020 SHI 313
ADD CODE REQUIRED (PD.3)

DANCE 104 ALL SECTIONS - HIGH BEGINNING;
PREVIOUS DANCE TRAINING REQUIRED

DANCE 104 MODERN TECHNIQUE (VLPA)
>2573 A 2 MNF 1230-150 HNY 267
EC FOR I,II; NOT VALID FOR PER III
>2574 B 1 TTH 1230-150 HNY 267
EC FOR I,II; NOT VALID FOR PER III

DANCE 107 ALL SECTIONS - HIGH BEGINNING LEVEL;
PREVIOUS BALLET TRAINING REQUIRED

DANCE 107 BALLET TECHNIQUE (VLPA)
>2575 A 2 MNF 1030-1150 HNY 267
EC FOR I,II; NOT VALID FOR PER III
>2576 B 1 TTH 1030-1150 HNY 267
EC FOR I,II; NOT VALID FOR PER III

DANCE 110 JAZZ TECHNIQUE I (VLPA)
2578 A 2 TTH 230-320 HNY 266
2579 B 2 TTH 330-420 HNY 266
2580 C 2 TTH 330-420 HNY 265

DANCE 166 DANCE COMPOSITION I (VLPA)
>2581 A 5 MTWTF 230-350 HNY 267
EC HNY 261
EC FOR I,II; NOT VALID FOR PER III

DANCE 201 ALL SECTIONS - INTERMEDIATE LEVEL;
PREVIOUS BALLET TRAINING REQUIRED

DANCE 201 BALLET TECHNIQUE 2 (VLPA)
2582 A 2 MNF 1030-1150 HNY 266
2583 B 1 TTH 1030-1150 HNY 266

DANCE 204 MODERN TECHNIQ II (VLPA)
2584 A 2 MNF 1230-150 HNY 266
MODERN DANCE, INTERMEDIATE LEVEL
PREVIOUS DANCE TRAINING REQUIRED
2585 B 1 TTH 1230-150 HNY 266
MODERN DANCE, INTERMEDIATE LEVEL
PREVIOUS DANCE TRAINING REQUIRED

DANCE 210 JAZZ TECHNIQUE II (VLPA)
2586 A 2 TTH 230-320 HNY 265
INTERMEDIATE JAZZ DANCE

AUTUMN QUARTER 1999

COLLEGE OF ARTS AND SCIENCES

DEPT	COURSE	TITLE	BLN	SECTION	CRD	DAY	TIME	BLDG ROOM	INSTRUCTOR
SPECIAL INSTRUCTIONS									

DEPT	COURSE	TITLE	BLN	SECTION	CRD	DAY	TIME	BLDG ROOM	INSTRUCTOR
SPECIAL INSTRUCTIONS									

DEPT	COURSE	TITLE	BLN	SECTION	CRD	DAY	TIME	BLDG ROOM	INSTRUCTOR
SPECIAL INSTRUCTIONS									

ENGLISH CONT'D

3157 BG 5 NTWTF 1230-120 CLK 220
DROPPED
ESL: GRAM/VOCAB II; NO CREDIT
DC BY PHONE; ADDITIONAL FEE \$450.00

3158 BH 5 NTWTF 1230-120 BLM 204
DROPPED
ESL: GRAM/VOCAB II; NO CREDIT
DC BY PHONE; ADDITIONAL FEE \$450.00

3159 BI 5 NTWTF 1230-120 BLM 301
DROPPED
ESL: GRAM/VOCAB II; NO CREDIT
DC BY PHONE; ADDITIONAL FEE \$450.00

3160 CA 5 NTWTF 830-920 SAV 333
DROPPED
ESL: GRAM/VOCAB III; NO CREDIT
DC BY PHONE; ADDITIONAL FEE \$450.00

3161 CB 5 NTWTF 830-920 SAV 316
DROPPED
ESL: GRAM/VOCAB III; NO CREDIT
DC LEW 103; ADDITIONAL FEE \$450.00

3162 CC 5 NTWTF 830-920 SAV 313
DROPPED
ESL: GRAM/VOCAB III; NO CREDIT
DC BY PHONE; ADDITIONAL FEE \$450.00

3163 CD 5 NTWTF 830-920 MEB 250
DROPPED
ESL: GRAM/VOCAB III; NO CREDIT
DC BY PHONE; ADDITIONAL FEE \$450.00

3164 CE 5 NTWTF 1230-120 CLK 119
DROPPED
ESL: GRAM/VOCAB III; NO CREDIT
DC BY PHONE; ADDITIONAL FEE \$450.00

3165 CF 5 NTWTF 1230-120 DEN 209
DROPPED
ESL: GRAM/VOCAB III; NO CREDIT
DC BY PHONE; ADDITIONAL FEE \$450.00

3166 CG 5 NTWTF 1230-120 BLM 212
DROPPED
ESL: GRAM/VOCAB III; NO CREDIT
DC BY PHONE; ADDITIONAL FEE \$450.00

3167 CH 5 NTWTF 1230-120 DEN 304
DROPPED
ESL: GRAM/VOCAB III; NO CREDIT
DC BY PHONE; ADDITIONAL FEE \$450.00

3168 CI 5 NTWTF 1230-120 BLM 201
DROPPED
ESL: GRAM/VOCAB III; NO CREDIT
DC BY PHONE; ADDITIONAL FEE \$450.00

3169 CJ 5 TO BE ARRANGED
DROPPED
ESL: GRAM/VOCAB III; DISTANCE
LEARNING; NO CREDIT DC BY PHONE;
ADDITIONAL FEE \$450.00

ENGL 101 ADV ESL NON-NAT SPE

3170 AA 5 NTWTF 830-920 MEB 249
DROPPED
ESL: WRITING ABOUT SOURCES; NO CREDIT;
DC BY PHONE; ADDITIONAL FEE \$450.00

3171 AB 5 NTWTF 830-920 SMI 111
DROPPED
ESL: WRITING ABOUT SOURCES; NO CREDIT;
DC BY PHONE; ADDITIONAL FEE \$450.00

3172 AC 5 NTWTF 830-920 SMI 109
DROPPED
ESL: WRITING ABOUT SOURCES; NO CREDIT;
DC BY PHONE; ADDITIONAL FEE \$450.00

3173 AD 5 NTWTF 1230-120 BLM 411
DROPPED
ESL: WRITING ABOUT SOURCES; NO CREDIT;
DC BY PHONE; ADDITIONAL FEE \$450.00

3174 AE 5 NTWTF 1230-120 BLM 214
DROPPED
ESL: WRITING ABOUT SOURCES; NO CREDIT;
DC BY PHONE; ADDITIONAL FEE \$450.00

3175 AF 5 NTWTF 1230-120 MEB 247
DROPPED
ESL: WRITING ABOUT SOURCES; NO CREDIT;
DC BY PHONE; ADDITIONAL FEE \$450.00

3176 AG 5 NTWTF 1230-120 MLR 316
DROPPED
ESL: WRITING ABOUT SOURCES; NO CREDIT;
DC BY PHONE; ADDITIONAL FEE \$450.00

3177 AH 5 NTWTF 1230-120 DEN 314
DROPPED
ESL: WRITING ABOUT SOURCES; NO CREDIT;
DC BY PHONE; ADDITIONAL FEE \$450.00

3178 AI 5 NTWTF 1230-120 SMI 407
DROPPED
ESL: WRITING ABOUT SOURCES; NO CREDIT;
DC BY PHONE; ADDITIONAL FEE \$450.00

3179 AJ 5 NTWTF 1230-120 SMI 303
DROPPED
ESL: WRITING ABOUT SOURCES; NO CREDIT;
DC BY PHONE; ADDITIONAL FEE \$450.00

3180 AK 5 NTWTF 1230-120 BLM 416
DROPPED
ESL: WRITING ABOUT SOURCES; NO CREDIT;
DC BY PHONE; ADDITIONAL FEE \$450.00

3181 AL 5 TO BE ARRANGED
DROPPED
ESL: WRITING ABOUT SOURCES; DIST.
LEARNING; NO CREDIT; DC BY PHONE;
ADDITIONAL FEE \$450.00

3182 AM 5 TO BE ARRANGED
DROPPED
ESL: WRITING ABOUT SOURCES; NO
CREDIT; DC BY PHONE; ADDITIONAL FEE
\$450.00; DISTANCE LEARNING

3183 AN 5 NTWTF 830-920 MEB 246
DROPPED
ESL: LIST TO LECTURES; NO CREDIT
DC BY PHONE; ADDITIONAL FEE \$450.00

3184 AO 5 NTWTF 830-920 MEB 102
DROPPED
ESL: LIST TO LECTURES; NO CREDIT
DC BY PHONE; ADDITIONAL FEE \$450.00

3185 AP 5 NTWTF 1230-120 OBS 103
DROPPED
ESL: LIST TO LECTURES; NO CREDIT
DC BY PHONE; ADDITIONAL FEE \$450.00

3186 AQ 5 NTWTF 1230-120 SMI 313
DROPPED
ESL: LIST TO LECTURES; NO CREDIT
DC BY PHONE; ADDITIONAL FEE \$450.00

3187 AR 5 NTWTF 1230-120 BLM 203
DROPPED
ESL: LIST TO LECTURES; NO CREDIT
DC BY PHONE; ADDITIONAL FEE \$450.00

3188 AS 5 NTWTF 1230-120 BLM 207
DROPPED
ESL: LIST TO LECTURES; NO CREDIT
DC BY PHONE; ADDITIONAL FEE \$450.00

ENGL 102 ALL SECTIONS - STUDENTS WILL BE DROPPED
FROM THE COURSE DURING WEEK ONE IF THEY DO NOT
ATTEND CLASS

ENGL 102 ADV ESL FOR INTL TA

3189 AT 5 MW 830-1020 OBS 103
T 930-1020
EC BY PHONE; ITA ONLY;
SPEAK EXAM REQUIRED

3190 AU 5 MW 130-320 OBS 103
T 130-220
EC BY PHONE; ITA ONLY;
SPEAK EXAM REQUIRED

3191 AV 5 TTh 830-1020 OBS 103
W 930-1020
EC BY PHONE; ITA ONLY;
SPEAK EXAM REQUIRED

3192 AW 5 TTh 130-320 OBS 103
W 130-220
EC BY PHONE; ITA ONLY;
SPEAK EXAM REQUIRED

3193 AX 5 MW 1030-1220 OBS 103
T 1030-1120
EC BY PHONE; ITA ONLY;
SPEAK EXAM REQUIRED

3194 AY 5 TTh 330-520 OBS 103
W 330-420
EC BY PHONE; ITA ONLY;
SPEAK EXAM REQUIRED

ENGL 104 ALL SECTIONS - EC SEE OMA COUNSELORS;
EOP STUDENTS ONLY; PLUS 1 HR *; NO AUDITORS

ENGL 104 INTRODUCTORY COMP (C)

3195 AZ 5 NTWTF 830-920 DEN 313
DROPPED
EOP STUDENTS ONLY
FRESHMEN, SOPHOMRES ONLY

3196 BA 5 NTWTF 830-920 DEN 312
DROPPED
EOP STUDENTS ONLY
FRESHMEN, SOPHOMRES ONLY

3197 BB 5 NTWTF 930-1020 EEB 108
DROPPED
EOP STUDENTS ONLY
FRESHMEN, SOPHOMRES ONLY

3198 BC 5 NTWTF 930-1020 CHL 025
DROPPED
EOP STUDENTS ONLY
FRESHMEN, SOPHOMRES ONLY

3199 BD 5 M 1030-1220 DEN 309
W 1030-1220 DEN 311
DROPPED
EOP STUDENTS ONLY
FRESHMEN, SOPHOMRES ONLY
COMPUTER INTEGRATED

3200 BF 5 NTWTF 1030-1120 BLM 415
DROPPED
EOP STUDENTS ONLY
FRESHMEN, SOPHOMRES ONLY

3201 BG 5 NTWTF 1230-120 CHL 021
DROPPED
EOP STUDENTS ONLY
FRESHMEN, SOPHOMRES ONLY
"FRESHMAN INTEREST GROUP STUDENTS
ONLY"

3202 BH 5 NTWTF 1230-120 CHL 019
DROPPED
EOP STUDENTS ONLY
FRESHMEN, SOPHOMRES ONLY

3203 BI 5 NTWTF 1230-120 BLD 288
DROPPED
EOP STUDENTS ONLY
FRESHMEN, SOPHOMRES ONLY

ENGL 105 INTRODUCTORY COMP (C)

3204 BJ 5 NTWTF 1230-120 BAG 331A
DROPPED
EOP STUDENTS ONLY
FRESHMEN, SOPHOMRES ONLY
EC SMZ 394; SEE OMA COUNSELORS;
PLUS 1 HR *; EOP STUDENTS ONLY
NO AUDITORS; NO OVERLOADS

ENGL 111 ALL SECTIONS - PLUS 1 HR *; NO AUDITORS
NO OVERLOADS
ENGLISH COMPOSITION IS NOT REQUIRED YOUR FIRST
QTR AT THE UNIVERSITY. MANY SECTIONS OF ENGLISH
COMPOSITION WILL BE AVAILABLE WIN & SPR QUARTERS

ENGL 111 COMPOSITION: LIT (C)

3205 BK 5 M 830-1020 DEN 311
W 830-1020 DEN 309
FRESHMEN, SOPHOMRES ONLY
COMPUTER INTEGRATED

3206 BL 5 NTWTF 830-920 PAR 322
DROPPED
FRESHMEN, SOPHOMRES ONLY
DROPPED CODE REQUIRED (PD.2)
FRESHMAN INTEREST GRP STUDENTS ONLY

3207 BM 5 T 830-1020 DEN 311
Th 830-1020 DEN 309
FRESHMEN, SOPHOMRES ONLY
COMPUTER INTEGRATED

3208 BN 5 NTWTF 830-920 PAR 120
DROPPED
FRESHMEN, SOPHOMRES ONLY
DROPPED CODE REQUIRED (PD.2)
FRESHMAN INTEREST GRP STUDENTS ONLY

3209 BO 5 NTWTF 830-920 CHU 8004
FRESHMEN, SOPHOMRES ONLY

3210 BP 5 M 830-1020 DEN 309
W 830-1020 DEN 311
FRESHMEN, SOPHOMRES ONLY
DROPPED CODE REQUIRED (PD.2)
COMPUTER INTEGRATED
FRESHMAN INTEREST GRP STUDENTS ONLY

3211 BQ 5 T 830-1020 DEN 309
Th 830-1020 DEN 311
FRESHMEN, SOPHOMRES ONLY
COMPUTER INTEGRATED

3212 BR 5 NTWTF 930-1020 MEB 102
DROPPED
FRESHMEN, SOPHOMRES ONLY

3213 BS 5 NTWTF 930-1020 MEB 249
DROPPED
FRESHMEN, SOPHOMRES ONLY
DROPPED CODE REQUIRED (PD.2)
FRESHMAN INTEREST GRP STUDENTS ONLY

3214 BT 5 T 1030-1220 DEN 311
Th 1030-1220 DEN 309
FRESHMEN, SOPHOMRES ONLY
COMPUTER INTEGRATED

3215 BU 5 M 1030-1220 DEN 311
W 1030-1220 DEN 309
FRESHMEN, SOPHOMRES ONLY
DROPPED CODE REQUIRED (PD.2)
COMPUTER INTEGRATED
FRESHMAN INTEREST GRP STUDENTS ONLY

3216 BV 5 NTWTF 1030-1120 MEB 219
DROPPED
FRESHMEN, SOPHOMRES ONLY
DROPPED CODE REQUIRED (PD.2)
FRESHMAN INTEREST GRP STUDENTS ONLY

3217 BW 5 T 1030-1220 DEN 309
Th 1030-1220 DEN 311
FRESHMEN, SOPHOMRES ONLY
COMPUTER INTEGRATED

3218 BX 5 NTWTF 1130-1220 MEB 102
DROPPED
FRESHMEN, SOPHOMRES ONLY

3219 BY 5 NTWTF 1130-1220 BLM 409
DROPPED
FRESHMEN, SOPHOMRES ONLY

3220 BZ 5 M 1230-220 DEN 311
W 1230-220 DEN 309
FRESHMEN, SOPHOMRES ONLY
COMPUTER INTEGRATED

3221 C 5 NTWTF 1230-120 SMI 8010
DROPPED
FRESHMEN, SOPHOMRES ONLY

DEPT	COURSE	TITLE	DAY	TIME	BLDG	ROOM	INSTRUCTOR	DEPT	COURSE	TITLE	DAY	TIME	BLDG	ROOM	INSTRUCTOR	DEPT	COURSE	TITLE	DAY	TIME	BLDG	ROOM	INSTRUCTOR
SLN	SECTION	CRD	COMMENTS	SLN	SECTION	CRD	COMMENTS	SLN	SECTION	CRD	COMMENTS	SLN	SECTION	CRD	COMMENTS	SLN	SECTION	CRD	COMMENTS	SLN	SECTION	CRD	COMMENTS

ENGLISH CONT'D

3222 R S M 1230-120 SVS 038
 FRESHMEN,SOPHMS ONLY

3223 S S M 1230-220 DEN 309
 M 1230-220 DEN 311
 FRESHMEN,SOPHMS ONLY
 COMPUTER INTEGRATED

3225 I S T 1230-220 DEN 309
 Th 1230-220 DEN 311
 FRESHMEN,SOPHMS ONLY
 COMPUTER INTEGRATED

3226 2 S M 130-220 RAI 107
 FRESHMEN,SOPHMS ONLY

3227 3 S M 130-220 MEB 248
 FRESHMEN,SOPHMS ONLY

ENGL 121 ALL SECTIONS; INCLUDE A SERVICE LEARNING COMPONENT; NO AUDITORS; NOT OVERLOADS; PLUS 1 HR ENGLISH COMPOSITION IS NOT REQ'D YOUR FIRST QTR AT THE UNIVERSITY. MANY SECTIONS OF ENGLISH COMPOSITION WILL BE AVAILABLE WIN & SPR QUARTERS ENGL 121 AVAILABLE ONLY THROUGH FIG'S AUTUMN QTR

ENGL 121 COMPOSITN: SOC ISSUE (C)
 >3228 A S M 830-1020 MWS 216
 FRESHMEN,SOPHMS ONLY
 CONCURR REG IN GEN ST 350 CA REQ'D
 DROP CODE REQUIRED (PD.2)
 FRESHMAN INTEREST GRP STUDENTS ONLY
 THIS SECTION INCLUDES A SERVICE LEARNING COMPONENT. STUDENT MUST FIRST REGISTER FOR GEN. STUDIES 350 CA.

>3229 B S M 830-1120 SMI 313
 FRESHMEN,SOPHMS ONLY
 CONCURR REG IN GEN ST 350 CB REQ'D
 DROP CODE REQUIRED (PD.2)
 FRESHMAN INTEREST GRP STUDENTS ONLY
 THIS SECTION INCLUDES A SERVICE LEARNING COMPONENT. STUDENTS MUST FIRST REGISTER FOR GEN. STUDIES 350 CB.

>3230 C S M 830-1120 DEN 217
 FRESHMEN,SOPHMS ONLY
 CONCURR REG IN GEN ST 350 CC REQ'D
 DROP CODE REQUIRED (PD.2)
 FRESHMAN INTEREST GRP STUDENTS ONLY
 THIS SECTION INCLUDES A SERVICE LEARNING COMPONENT. STUDENT MUST FIRST REGISTER FOR GEN. STUDIES 350 CC.

>3231 D S M 1030-1220 MEB 233
 FRESHMEN,SOPHMS ONLY
 CONCURR REG IN GEN ST 350 CD REQ'D
 DROP CODE REQUIRED (PD.2)
 FRESHMAN INTEREST GRP STUDENTS ONLY
 THIS SECTION INCLUDES A SERVICE LEARNING COMPONENT. STUDENT MUST FIRST REGISTER FOR GEN. STUDIES 350 CD.

>3232 E S M 1130-120 JHM 111
 FRESHMEN,SOPHMS ONLY
 CONCURR REG IN GEN ST 350 CE REQ'D
 DROP CODE REQUIRED (PD.2)
 FRESHMAN INTEREST GRP STUDENTS ONLY
 THIS SECTION INCLUDES A SERVICE LEARNING COMPONENT. STUDENTS MUST FIRST REGISTER FOR GEN. STUDIES 350 CE.

>3233 F S M 1230-220 MEB 230
 FRESHMEN,SOPHMS ONLY
 CONCURR REG IN GEN ST 350 CF REQ'D
 DROP CODE REQUIRED (PD.2)
 FRESHMAN INTEREST GRP STUDENTS ONLY
 THIS SECTION INCLUDES A SERVICE LEARNING COMPONENT. STUDENT MUST FIRST REGISTER FOR GEN. STUDIES 350 CF.

3234 G S M 630-850P MEB 102
 FRESHMEN,SOPHMS ONLY

ENGL 131 ALL SECTIONS - NO AUDITORS; PLUS 1 HR * NO OVERLOADS
 ENGLISH COMPOSITION IS NOT REQ'D YOUR FIRST QTR AT THE UNIVERSITY. MANY SECTIONS OF ENGLISH COMPOSITION WILL BE AVAILABLE WIN & SPR QUARTERS ENGL 131 AVAILABLE ONLY THROUGH FIG'S AUTUMN QTR

ENGL 131 COMPOSITN: EXPOSITN (C)
 >3235 AA S TTh 830-1020 * *
 FRESHMEN,SOPHMS ONLY
 DROP CODE REQUIRED (PD.2)
 FRESHMAN INTEREST GRP STUDENTS ONLY

>3236 AB S TTh 830-1020 * *
 FRESHMEN,SOPHMS ONLY
 DROP CODE REQUIRED (PD.2)
 FRESHMAN INTEREST GRP STUDENTS ONLY

>3237 AC S M 830-920 CHU 232
 FRESHMEN,SOPHMS ONLY
 DROP CODE REQUIRED (PD.2)
 FRESHMAN INTEREST GRP STUDENTS ONLY

>3238 AD S M 830-920 CHU 230
 FRESHMEN,SOPHMS ONLY
 DROP CODE REQUIRED (PD.2)
 FRESHMAN INTEREST GRP STUDENTS ONLY

>3239 AE S M 830-920 SMI 303
 FRESHMEN,SOPHMS ONLY
 DROP CODE REQUIRED (PD.2)
 FRESHMAN INTEREST GRP STUDENTS ONLY

>3240 AF S M 830-920 SAV 343
 FRESHMEN,SOPHMS ONLY
 DROP CODE REQUIRED (PD.2)
 FRESHMAN INTEREST GRP STUDENTS ONLY

>3241 AG S M 830-920 SMI 313
 FRESHMEN,SOPHMS ONLY
 DROP CODE REQUIRED (PD.2)
 FRESHMAN INTEREST GRP STUDENTS ONLY

>3242 AH S TTh 830-1120 GLD 142
 FRESHMEN,SOPHMS ONLY
 DROP CODE REQUIRED (PD.2)
 FRESHMAN INTEREST GRP STUDENTS ONLY

>3243 AI S TTh 930-1120 BAG 331A
 FRESHMEN,SOPHMS ONLY
 DROP CODE REQUIRED (PD.2)
 FRESHMAN INTEREST GRP STUDENTS ONLY

>3244 AJ S M 930-1020 MEB 250
 FRESHMEN,SOPHMS ONLY
 DROP CODE REQUIRED (PD.2)
 FRESHMAN INTEREST GRP STUDENTS ONLY

>3245 AK S M 830-1020 SAV 317
 FRESHMEN,SOPHMS ONLY
 DROP CODE REQUIRED (PD.2)
 FRESHMAN INTEREST GRP STUDENTS ONLY

>3246 AL S M 930-1020 SMI 113
 FRESHMEN,SOPHMS ONLY
 DROP CODE REQUIRED (PD.2)
 FRESHMAN INTEREST GRP STUDENTS ONLY

>3247 AM S M 830-1020 MOR 219
 FRESHMEN,SOPHMS ONLY
 DROP CODE REQUIRED (PD.2)
 FRESHMAN INTEREST GRP STUDENTS ONLY

>3248 AN S TTh 1030-1220 CHL 021
 FRESHMEN,SOPHMS ONLY
 DROP CODE REQUIRED (PD.2)
 FRESHMAN INTEREST GRP STUDENTS ONLY

>3249 AO S TTh 1030-1220 CHL 101
 FRESHMEN,SOPHMS ONLY
 DROP CODE REQUIRED (PD.2)
 FRESHMAN INTEREST GRP STUDENTS ONLY

>3250 AP S M 1030-1120 CHL 023
 FRESHMEN,SOPHMS ONLY
 DROP CODE REQUIRED (PD.2)
 FRESHMAN INTEREST GRP STUDENTS ONLY

>3251 AQ S M 1030-1120 GLD 117
 FRESHMEN,SOPHMS ONLY
 DROP CODE REQUIRED (PD.2)
 FRESHMAN INTEREST GRP STUDENTS ONLY

>3252 AR S M 1030-1120 JHM 111
 FRESHMEN,SOPHMS ONLY
 DROP CODE REQUIRED (PD.2)
 FRESHMAN INTEREST GRP STUDENTS ONLY

>3253 AS S M 1030-1120 ARC 023
 FRESHMEN,SOPHMS ONLY
 DROP CODE REQUIRED (PD.2)
 FRESHMAN INTEREST GRP STUDENTS ONLY

>3254 AT S M 1030-1120 CHL 103
 FRESHMEN,SOPHMS ONLY
 DROP CODE REQUIRED (PD.2)
 FRESHMAN INTEREST GRP STUDENTS ONLY

>3255 AU S TTh 1130-120 MEB 249
 FRESHMEN,SOPHMS ONLY
 DROP CODE REQUIRED (PD.2)
 FRESHMAN INTEREST GRP STUDENTS ONLY

>3256 BF S TTh 1130-120 EEB 216
 FRESHMEN,SOPHMS ONLY
 DROP CODE REQUIRED (PD.2)
 FRESHMAN INTEREST GRP STUDENTS ONLY

>3257 BG S M 1230-220 CHU 8094
 FRESHMEN,SOPHMS ONLY
 DROP CODE REQUIRED (PD.2)
 FRESHMAN INTEREST GRP STUDENTS ONLY

>3258 BH S M 1130-1220 CHL 025
 FRESHMEN,SOPHMS ONLY
 DROP CODE REQUIRED (PD.2)
 FRESHMAN INTEREST GRP STUDENTS ONLY

>3259 BI S M 1130-1220 GLD 117
 FRESHMEN,SOPHMS ONLY
 DROP CODE REQUIRED (PD.2)
 FRESHMAN INTEREST GRP STUDENTS ONLY

>3260 BJ S TTh 1230-220 SAV 335
 FRESHMEN,SOPHMS ONLY
 DROP CODE REQUIRED (PD.2)
 FRESHMAN INTEREST GRP STUDENTS ONLY

>3261 BK S TTh 1230-220 MEB 250
 FRESHMEN,SOPHMS ONLY
 DROP CODE REQUIRED (PD.2)
 FRESHMAN INTEREST GRP STUDENTS ONLY

>3262 BL S M 1230-120 GLD 117
 FRESHMEN,SOPHMS ONLY
 DROP CODE REQUIRED (PD.2)
 FRESHMAN INTEREST GRP STUDENTS ONLY

>3263 BM S M 1230-120 CHL 025
 FRESHMEN,SOPHMS ONLY
 DROP CODE REQUIRED (PD.2)
 FRESHMAN INTEREST GRP STUDENTS ONLY

>3264 BN S M 1230-120 * *
 FRESHMEN,SOPHMS ONLY
 DROP CODE REQUIRED (PD.2)
 FRESHMAN INTEREST GRP STUDENTS ONLY

>3265 BO S M 1230-120 SMI 311
 FRESHMEN,SOPHMS ONLY
 DROP CODE REQUIRED (PD.2)
 FRESHMAN INTEREST GRP STUDENTS ONLY

>3266 BP S M 1230-120 SMI 107
 FRESHMEN,SOPHMS ONLY
 DROP CODE REQUIRED (PD.2)
 FRESHMAN INTEREST GRP STUDENTS ONLY

>3267 BQ S M 130-220 MEB 102
 FRESHMEN,SOPHMS ONLY
 DROP CODE REQUIRED (PD.2)
 FRESHMAN INTEREST GRP STUDENTS ONLY

3270 U S M 630-850P SAV 132
 FRESHMEN,SOPHMS ONLY

ENGL 182 RESEARCH PAPER (C)
 3271 A S M 1030-1120 BLD 392
 FRESHMEN,SOPHMS ONLY
 PLUS ONE HR*; NO AUDITORS;
 COMPLETION OF 111 OR 121 OR 131
 REQUIRED; NO OVERLOADS

ENGL 197 WRITING HUM (C)
 3272 A S M 1030-1120 EEB 322
 MEETS WRITING COURSE REQUIREMENT
 CONCURR REG IN ART H 201 REQ'D
 PLUS 2 HRS *

>3273 B S M 1130-1220 BAG 331A
 MEETS WRITING COURSE REQUIREMENT
 CONCURR REG IN ART H 201 REQ'D
 DROP CODE REQUIRED (PD.2)
 PLUS 2 HRS *

>3274 C S M 1230-120 PAR 120
 MEETS WRITING COURSE REQUIREMENT
 CONCURR REG IN ART H 331 REQ'D
 DROP CODE REQUIRED (PD.2)
 PLUS 2 HRS *

FRESHMAN INTEREST GRP STUDENTS ONLY

ENGL 198 WRITING/SOC SCI (C)
 >3275 A S M 1130-1220 BLN 308
 MEETS WRITING COURSE REQUIREMENT
 CONCURR REG IN GEOG 100 REQ'D
 DROP CODE REQUIRED (PD.2)
 PLUS 2 HRS *

FRESHMAN INTEREST GRP STUDENTS ONLY

>3276 B S M 1030-1120 * *
 MEETS WRITING COURSE REQUIREMENT
 CONCURR REG IN GEOG 100 REQ'D
 DROP CODE REQUIRED (PD.2)
 PLUS 2 HRS *

FRESHMAN INTEREST GRP STUDENTS ONLY

For an explanation of SYMBOLS see "HOW TO READ THE COURSE LISTINGS" at the back of this Time Schedule

PD1 = Period I (May 7-June 20)
 PD2 = Period II (June 21-Sept. 26)
 PD3 = Period III (Sept. 27-Oct. 3)
 PD4 = Period IV (Oct. 4-Nov. 14)

COLLEGE OF ARTS AND SCIENCES

Table of course listings with columns: DEPT, COURSE, TITLE, SLN, SECTION, CRD, DAY, TIME, BLDG, ROOM, INSTRUCTOR, COMMENTS. Includes sections like ENGLISH CONT'D and ENGL 283-484.

UNIVERSITY OF WASHINGTON

AUTUMN QUARTER 1999

COLLEGE OF ARTS AND SCIENCES

DEPT SLN	COURSE SECTION	TITLE CRD	DAY	TIME	BLDG ROOM	INSTRUCTOR
SPEC CODE						

DEPT SLN	COURSE SECTION	TITLE CRD	DAY	TIME	BLDG ROOM	INSTRUCTOR
SPEC CODE						

DEPT SLN	COURSE SECTION	TITLE CRD	DAY	TIME	BLDG ROOM	INSTRUCTOR
SPEC CODE						

ENGLISH CONT'D

ENGL 485 NOVEL WRITING (VLPA) P
 >3386 U 3 T 430-710P SAV 326 BOSWORTH, D
 ADD CODE PDL B-25; WRITING SAMPLE;
 PLUS 2 HRS WK *; NO AUDITORS

ENGL 491 INTERNSHIP
 >3387 A 1-6 TO BE ARRANGED * *
 CREDIT/NO CREDIT ONLY
 INSTRUCTOR I.D. PDL A-2-B

ENGL 492 EXPOSIT WRIT CONF
 >3388 A 1-5 TO BE ARRANGED * *
 INSTRUCTOR I.D. PDL A-2-B
 REQUIRES APPROVAL OF DIRECTOR OF
 UNDERGRAD PROGRAMS

ENGL 493 CREATIVE WRIT CONF
 >3389 A 1-5 TO BE ARRANGED * *
 INSTRUCTOR I.D. PDL B-25
 REQUIRES APPROVAL OF DIRECTOR OF
 CREATIVE WRITING

ENGL 494 HONORS SEMINAR (VLPA)
 >3390 A 5 MW 1230-220 SHI 113 SEARLE, L
 H ADD CODES PDL A-2-B HONORS
 ENGL MAJORS ONLY

ENGL 496 H-MAJOR CONF-HONORS
 >3391 A 5 TO BE ARRANGED * *
 H ADD CODE PDL A-2-B
 MAJOR CONFERENCE FOR HONORS

ENGL 497 ALL SECTIONS-ADD CODE PDL A-11 (PD 1&2)
 ADD CODE FROM INSTR (PD. 3); HONORS SENIOR
 ENGLISH MAJORS ONLY

ENGL 497 HONORS SR SEMINAR (VLPA)
 >3392 A 5 MW 930-1120 THO 215 KODIANKO, R
 H OFFERED JOINTLY WITH ENGL 498 A
 MEETS WRITING COURSE REQUIREMENT
 ADD CODE A-2-B PDL
 HONORS SENIOR MAJORS ONLY

>3393 B 5 MW 1230-220 BLM 308 VANDENBERG, S
 H OFFERED JOINTLY WITH ENGL 498 B
 MEETS WRITING COURSE REQUIREMENT
 ADD CODE PDL A-2-B

>3394 C 5 MW 130-320 JHM 111 POSNOCK, R
 H OFFERED JOINTLY WITH ENGL 498 C
 MEETS WRITING COURSE REQUIREMENT
 ADD CODES: PDL A-2-B
 SENIOR HONORS MAJORS ONLY

>3395 D 5 TTH 930-1120 THO 215 DUNLOP, W
 H OFFERED JOINTLY WITH ENGL 498 D
 MEETS WRITING COURSE REQUIREMENT
 ADD CODE PDL A-2-B
 SENIOR HONORS MAJORS ONLY

>3396 E 5 TTH 1230-220 THO 217 ARAVAMUDAN, S
 H MEETS WRITING COURSE REQUIREMENT
 ADD CODES A-2-B PDL
 HONORS SENIOR MAJORS ONLY

>3397 F 5 TTH 130-320 LOW 111 ALLEN, C
 H OFFERED JOINTLY WITH ENGL 498 F
 MEETS WRITING COURSE REQUIREMENT
 ADD CODES A-2-B PDL
 HONORS SENIOR MAJORS ONLY

>3398 G 5 TTH 230-420 THO 217 KAPLAN, S
 H OFFERED JOINTLY WITH ENGL 498 G
 MEETS WRITING COURSE REQUIREMENT
 ADD CODES A-2-B PDL
 HONORS SENIOR MAJORS ONLY

>3399 H 5 MW 1230-220 SAV 326 WEINBAUM, A
 H OFFERED JOINTLY WITH ENGL 498 H
 MEETS WRITING COURSE REQUIREMENT
 ENGLISH HONORS SENIORS ONLY
 ADD CODE PDL A-2-B (PDS. 1 & 2)
 ADD CODE FROM INSTRUCTOR (PD. 3)

>3400 YA 5 TTH 700-850P THO 215 GOLDBERG, B
 H OFFERED JOINTLY WITH ENGL 498 YA
 MEETS WRITING COURSE REQUIREMENT
 EVE DEG STUDENTS ONLY (PD.1&2)
 ENGL E MAJORS ONLY (PD.1&2)
 ADD CODE FROM INSTRUCTOR (PD. 3)
 ADD CODES PDL A-2-B (PDS. 1 & 2)
 HONORS SENIOR MAJORS ONLY

ENGL 498 ALL SECTIONS-ADD CODE FROM INSTR PD. 3

ENGL 498 SENIOR SEMINAR (VLPA)
 3401 A 5 MW 930-1120 THO 215 KODIANKO, R
 OFFERED JOINTLY WITH ENGL 497 A
 MEETS WRITING COURSE REQUIREMENT
 SENIORS, 5TH YEAR ONLY (PD.1&2)
 ENGL MAJORS ONLY (PD.1&2)
 ADD CODE REQUIRED (PD.3)

3402 B 5 MW 1230-220 BLM 308 VANDENBERG, S
 OFFERED JOINTLY WITH ENGL 497 B
 MEETS WRITING COURSE REQUIREMENT
 SENIORS, 5TH YEAR ONLY (PD.1&2)
 ENGL MAJORS ONLY (PD.1&2)
 ADD CODE REQUIRED (PD.3)

3403 C 5 MW 130-320 JHM 111 POSNOCK, R
 OFFERED JOINTLY WITH ENGL 497 C
 MEETS WRITING COURSE REQUIREMENT
 SENIORS, 5TH YEAR ONLY (PD.1&2)
 ENGL MAJORS ONLY (PD.1&2)
 ADD CODE REQUIRED (PD.3)

3404 D 5 TTH 930-1120 THO 215 DUNLOP, W
 OFFERED JOINTLY WITH ENGL 497 D
 MEETS WRITING COURSE REQUIREMENT
 SENIORS, 5TH YEAR ONLY (PD.1&2)
 ENGL MAJORS ONLY (PD.1&2)
 ADD CODE REQUIRED (PD.3)

3405 E 5 TTH 1230-220 THO 217 ARAVAMUDAN, S
 MEETS WRITING COURSE REQUIREMENT
 SENIORS, 5TH YEAR ONLY (PD.1&2)
 ENGL MAJORS ONLY (PD.1&2)
 ADD CODE REQUIRED (PD.3)

3406 F 5 TTH 130-320 LOW 111 ALLEN, C
 OFFERED JOINTLY WITH ENGL 497 F
 MEETS WRITING COURSE REQUIREMENT
 SENIORS, 5TH YEAR ONLY (PD.1&2)
 ENGL MAJORS ONLY (PD.1&2)
 ADD CODE REQUIRED (PD.3)

3407 G 5 TTH 230-420 THO 217 KAPLAN, S
 OFFERED JOINTLY WITH ENGL 497 G
 MEETS WRITING COURSE REQUIREMENT
 SENIORS, 5TH YEAR ONLY (PD.1&2)
 ENGL MAJORS ONLY (PD.1&2)
 ADD CODE REQUIRED (PD.3)

3408 H 5 MW 1230-220 SAV 326 WEINBAUM, A
 OFFERED JOINTLY WITH ENGL 497 H
 MEETS WRITING COURSE REQUIREMENT
 SENIORS, 5TH YEAR ONLY (PD.1&2)
 ENGL MAJORS ONLY (PD.1&2)
 ADD CODE FROM INSTRUCTOR (PD. 3)

3409 YA 5 TTH 700-850P THO 215 GOLDBERG, B
 OFFERED JOINTLY WITH ENGL 497 YA
 MEETS WRITING COURSE REQUIREMENT
 SENIORS, 5TH YEAR ONLY (PD.1&2)
 ENGL E MAJORS ONLY (PD.1&2)
 NO FRESHMEN (PD.3)
 ADD CODE FROM INSTRUCTOR (PD. 3)

ENGL 499 INDEPENDENT STUDY
 >3410 A 1-5 TO BE ARRANGED * *
 INSTRUCTOR I.D. PDL A-2-B
 REQUIRES APPROVAL OF DIRECTOR OF
 UNDERGRAD PROGRAMS

ENGL 500 MEDIEVAL LIT.
 >3411 A 5 TTH 930-1120 GLD 317 VAUGHAN, M
 ADD CODE PDL A105

ENGL 501 REN & LIT TRAD
 >3412 A 5 MW 330-520 WEB 102 WEBSTER, J
 ADD CODE PDL A105

ENGL 505 THEORIES AMER LIT
 >3413 A 5 MW 130-320 PAR 120 EVERSLEY, S
 ADD CODES PDL A105

ENGL 506 CRIT APPROACH LIT
 >3414 A 5 MW 930-1120 HLR 302A GRIFFITH, M
 ADD CODES PDL A105

ENGL 507 HISTORY LIT CRIT 1
 >3415 A 5 MW 330-520 SHI 109 BORCH-JACOBS
 OFFERED JOINTLY WITH C LIT 507 A
 ADD CODE PDL A105

ENGL 510 HISTORY LIT CRIT 4
 >3416 A 5 MW 1130-120 SAV 132 STATEN, H
 OFFERED JOINTLY WITH C LIT 510 A
 ADD CODES PDL A105

ENGL 512 INTRO READ OLD ENGL
 >3417 A 5 MTWTF 830-920 SAV 326 STEVICK, R
 ADD CODE PDL A105

ENGL 528 VICTORIAN LIT
 >3418 A 5 MW 930-1120 GLD 442 BLAKE, K
 ADD CODE PDL A105

ENGL 531 EARLY AMERICAN LIT
 >3419 A 5 TTH 130-320 JHM 111 PATTERSON, M
 EC PDL A105

ENGL 533 MODERN AMERICAN LIT
 >3420 A 5 TTH 1130-120 EEB 218 SIMPSON, C
 ADD CODES PDL A105

ENGL 535 AMER CULTURE & CRIT
 >3421 A 5 MW 1130-120 ART 006 SHULMAN, R
 ADD CODE IM PDL A105

ENGL 540 MODERN LITERATURE
 >3422 A 5 TTH 130-320 GLD 117 BURSTEIN, J
 ADD CODE PDL A105

ENGL 554 STRUCT, GENRE, FORM
 >3423 A 5 MW 1130-120 CHL 105 FREY, C

ENGL 556 CULTURAL STUDIES
 >3424 A 5 MW 330-520 SAV 132 CUNNINGHAM, K
 OFFERED JOINTLY WITH C LIT 555 A
 ADD CODE PDL A105

ENGL 559 LIT & OTHER DISC
 >3425 U 5 TTH 700-850P THO 217 KHAMNA, R
 OFFERED JOINTLY WITH C LIT 555 U

ENGL 560 NATURE OF LANGUAGE
 >3426 A 5 MW 930-1120 ARC 133 CURZAN, A
 ADD CODES PDL A105

ENGL 567 TEACHING COMP
 >3427 A 5 TTH 330-520 LOW 111 STYGALL, G
 ADD CODE PDL A105

>3428 B 5 TTH 330-520 LOW 112 DILLON, G
 ADD CODE A-105 PDL

>3429 C 5 TTH 330-520 LOW 201 GUERRA, J
 ADD CODE PDL A105

ENGL 569 TPCS IN LANG & RHET
 >3430 A 5 TTH 130-320 CMU 8027 DILLON, G
 ADD CODE PDL A105

ENGL 570 PRACTICUM IN TESL
 >3431 A 3 TO BE ARRANGED * *
 CREDIT/NO CREDIT ONLY
 ADD CODES PDL A105

ENGL 571 TESOL THEOR & PRACT
 >3432 A 5 TTH 130-320 BLM 303 RIGGENBACH, H
 ADD CODE PDL A105

ENGL 575 TESL PEDAGOG & GRAM
 >3433 A 5 TTH 1130-120 BLM 305 RIGGENBACH, H
 ADD CODE PDL A105

ENGL 581 CRTV WR AS CRIT RDR
 >3434 A 5 TTH 130-320 THO 211 MC ELROY, C
 ADD CODE PDL A105

ENGL 584 ADV FICT WORKSHOP
 >3435 A 5 MW 330-520 SAV 131
 ADD CODE PDL A105

ENGL 585 ADV POETRY WORKSHOP
 >3436 A 5 MW 1130-120 BAG-108 KENNEY, R
 ADD CODE PDL A105

ENGL 586 GRAD WRITING CONF
 >3437 A 5 TO BE ARRANGED * *
 INSTRUCTOR I.D. PDL A105

ENGL 590 MA ESSAY
 >3438 A 5/10 TO BE ARRANGED * *
 INSTRUCTOR I.D. PDL A105

ENGL 591 MAT ESSAY
 >3439 A 5 TO BE ARRANGED * *
 INSTRUCTOR I.D. PDL A105

ENGL 592 GRAD ENGL STUDIES
 >3440 A 5 TO BE ARRANGED * *
 ADD CODE PDL A-105 SHIELDS, D

ENGL 597 DIRECTED READINGS
 >3441 A VAR TO BE ARRANGED * *
 CREDIT/NO CREDIT ONLY
 INSTRUCTOR I.D. PDL A105

ENGL 600 INDEPNHT STDY/R5SCH
 >3442 A 1-20 TO BE ARRANGED * *
 INSTRUCTOR I.D. PDL A105

ENGL 601 INTERNSHIP
 >3443 A 3-10 TO BE ARRANGED * *
 CREDIT/NO CREDIT ONLY
 INSTR I.D. PDL A105

ENGL 700 MASTERS THESIS
 >3444 A 1-10 TO BE ARRANGED * *
 INSTRUCTOR I.D. PDL A105

ENGL 800 DOCTORAL DISSERTATN
 >3445 A 1-10 TO BE ARRANGED * *
 INSTRUCTOR I.D. PDL A105

UNIVERSITY OF WASHINGTON

AUTUMN QUARTER 1999

COLLEGE OF ARTS AND SCIENCES

Table with 13 columns: DEPT, COURSE, TITLE, SLN, SECTION, CRD, DAY, TIME, BLDG, ROOM, INSTRUCTOR, SPEC CODE. It is organized into three columns for course listings.

GENERAL STUDIES

Course listings for General Studies, including GEN ST 101 UNIV LEARNING SKILL and GEN ST 197 ALL SECTIONS - FOR INFORMATION ABOUT THESE AND OTHER FRESHMAN SEMINARS.

GEN ST 197 ALL SECTIONS - FOR INFORMATION ABOUT THESE AND OTHER FRESHMAN SEMINARS NOT LISTED IN THIS SCHEDULE, GO TO THE UNDERGRAD ADVISING CENTER, CMU 009.

Course listings for Freshman Seminars, including 3828 A 1 TO BE ARRANGED CREDIT/NO CREDIT ONLY FRESHMEN ONLY, 3829 B 1 TO BE ARRANGED CREDIT/NO CREDIT ONLY FRESHMEN ONLY, etc.

GEN ST 199 ALL SECTIONS - THESE CLASSES ARE AVAILABLE ONLY TO STUDENTS ENROLLED IN A FRESHMAN INTEREST GROUP. DAYS & TIMES LISTED HERE WILL LIKELY CHANGE. A REGISTRATION CONFIRMATION WILL BE MAILED TO YOU IN EARLY SEPTEMBER WHICH WILL INCLUDE THE CORRECT DAYS & TIMES.

Course listings for University Resources, including 3838 A1 1 M 1130-1220 BLM 204, 3839 A2 1 F 1130-1220 MEB 235, 3840 A3 1 F 1230-120 MEB 237, etc.

Course listings in the middle column, including 3849 B2 1 T 1030-1120 SAV 209, 3850 B3 1 W 1030-1120 MEB 245, 3851 B4 1 M 1030-1120 MEB 247, etc.

Course listings in the right column, including 3880 E3 1 M 930-1020 MEB 245, 3881 E4 1 M 130-220 MEB 235, 3882 E5 1 Th 1230-120 MEB 235, etc.

For and explanation of SYMBOLS see "HOW TO READ THE COURSE LISTINGS" at the back of this Time Schedule

PD1 = Period I (May 7-June 20) PD2 = Period II (Jun. 21-Sep. 26)

PD3 = Period III (Sep. 27-Oct. 3) PD4 = Period IV (Oct. 4-Nov. 14)

UNIVERSITY OF WASHINGTON

AUTUMN QUARTER 1999
COLLEGE OF ARTS AND SCIENCES

DEPT COURSE TITLE	DEPT COURSE TITLE	DEPT COURSE TITLE
SLM SECTION CRD DAY TIME BLDG ROOM INSTRUCTOR	SLM SECTION CRD DAY TIME BLDG ROOM INSTRUCTOR	SLM SECTION CRD DAY TIME BLDG ROOM INSTRUCTOR
SPEC CODE	SPEC CODE	SPEC CODE

GENERAL STUDIES CONT'D

>3911 H4 1 W 1130-1220 MEB 250 CREDIT/NO CREDIT ONLY DROP CODE REQUIRED >3912 H5 1 M 1030-1120 EEB 222 CREDIT/NO CREDIT ONLY DROP CODE REQUIRED (PD.283) >3913 H6 1 T 1030-1120 EEB 003 CREDIT/NO CREDIT ONLY DROP CODE REQUIRED >3914 H7 1 W 1030-1120 MEB 247 CREDIT/NO CREDIT ONLY DROP CODE REQUIRED >3915 H8 1 M 1230-120 PAR 213 CREDIT/NO CREDIT ONLY DROP CODE REQUIRED >3916 H9 1 W 330-420 MEB 243 CREDIT/NO CREDIT ONLY DROP CODE REQUIRED >3917 I0 1 M 930-1020 OLM 203 CREDIT/NO CREDIT ONLY DROP CODE REQUIRED >3918 I1 1 T 1230-120 MEB 243 CREDIT/NO CREDIT ONLY DROP CODE REQUIRED >3919 I2 1 Th 1230-120 MEB 243 CREDIT/NO CREDIT ONLY DROP CODE REQUIRED >3920 I3 1 W 1230-120 PAR 313 CREDIT/NO CREDIT ONLY DROP CODE REQUIRED >3921 I4 1 F 1030-1120 MEB 243 CREDIT/NO CREDIT ONLY DROP CODE REQUIRED >3922 I5 1 Th 1030-1120 LOW 105 CREDIT/NO CREDIT ONLY DROP CODE REQUIRED >3923 I6 1 Th 1130-1220 MEB 235 CREDIT/NO CREDIT ONLY DROP CODE REQUIRED >3924 I7 1 W 1030-1120 MEB 250 CREDIT/NO CREDIT ONLY DROP CODE REQUIRED >3925 I8 1 F 930-1020 MEB 243 CREDIT/NO CREDIT ONLY DROP CODE REQUIRED >3926 I9 1 M 1030-1120 SMI 107 CREDIT/NO CREDIT ONLY DROP CODE REQUIRED >3927 J0 1 Th 1030-1120 SMI 102 CREDIT/NO CREDIT ONLY DROP CODE REQUIRED >3928 J1 1 T 1130-1220 MEB 235 CREDIT/NO CREDIT ONLY DROP CODE REQUIRED >3929 J2 1 T 1130-1220 MEB 237 CREDIT/NO CREDIT ONLY DROP CODE REQUIRED >3930 J3 1 W 1230-120 PAR 213 CREDIT/NO CREDIT ONLY DROP CODE REQUIRED >3931 J4 1 T 930-1020 MEB 246 CREDIT/NO CREDIT ONLY DROP CODE REQUIRED >3932 J5 1 T 230-320 PAR 213 CREDIT/NO CREDIT ONLY DROP CODE REQUIRED >3933 J6 1 Th 230-320 MEB 243 CREDIT/NO CREDIT ONLY DROP CODE REQUIRED >3934 J7 1 T 130-220 PAR 212 CREDIT/NO CREDIT ONLY DROP CODE REQUIRED GEN ST 350 INDEPENDENT FLDWK >3935 A 1-6 TO BE ARRANGED CREDIT/NO CREDIT ONLY INSTRUCTOR I.D. CHU 034 >3936 B 1-6 TO BE ARRANGED CREDIT/NO CREDIT ONLY 3937 CA 1 TO BE ARRANGED CREDIT/NO CREDIT ONLY SERVICE LEARNING: STUDENT MUST ALSO REGISTER FOR ENGL 121A 3938 CB 1 TO BE ARRANGED CREDIT/NO CREDIT ONLY SERVICE LEARNING: STUDENT MUST ALSO REGISTER FOR ENGL 121B 3939 CC 1 TO BE ARRANGED CREDIT/NO CREDIT ONLY SERVICE LEARNING: STUDENTS MUST ALSO REGISTER FOR ENGL 121C 3940 CD 1 TO BE ARRANGED CREDIT/NO CREDIT ONLY SERVICE LEARNING: STUDENT MUST ALSO REGISTER FOR ENGL 121D	3941 CE 1 TO BE ARRANGED CREDIT/NO CREDIT ONLY SERVICE LEARNING: STUDENTS MUST ALSO REGISTER FOR ENGL 121E 3942 CF 1 TO BE ARRANGED CREDIT/NO CREDIT ONLY SERVICE LEARNING: STUDENTS MUST ALSO REGISTER FOR ENGL 121F >3943 D 1 TTh 130-250 LOW 205 CREDIT/NO CREDIT ONLY NAVIGATING CAREER OPTIONS; ADD CODES LOW 301 GEN ST 391 SUP STDY SEL FIELDS >3944 A VAR TO BE ARRANGED CREDIT/NO CREDIT ONLY INSTRUCTOR I.D. CHU 034 >3945 B 1-4 M 330-430 SAV 245 GALLARDO, G CREDIT/NO CREDIT ONLY >3946 C 3 TO BE ARRANGED CREDIT/NO CREDIT ONLY HEMLETT PROJECT GEN ST 470 UG PEER INSTR PRACT >3947 A 1-3 TO BE ARRANGED CREDIT/NO CREDIT ONLY EC CHU 025 GEN ST 493 SENIOR STUDY >3948 A 5 TO BE ARRANGED INSTRUCTOR I.D. CHU 009 <hr/> GENETICS GENET 351 HUMAN GENETICS (NW) 3949 AA 4 MWF 1030-1120 CKU 120 T 930-1020 AND 223 3950 AB 4 MWF 1030-1120 CMU 120 Th 930-1020 HCK 132 GENET 371 INTRO GENETICS (NW) P 3951 AA 5 MTFW 830-920 HCK 132 M 130-220 HCK 324 3952 AB 5 MTFW 830-920 HCK 132 M 130-220 HCK 316 3953 AC 5 MTFW 830-920 HCK 132 T 130-220 LOW 113 3954 AD 5 MTFW 830-920 HCK 132 T 130-220 HCK 132 3955 BA 5 MTFW 230-320 HCK 132 RAGHURAMAN, M T 130-220 HCK 316 3956 BB 5 MTFW 230-320 HCK 132 RAGHURAMAN, M T 130-220 HCK 324 3957 BC 5 MTFW 230-320 HCK 132 RAGHURAMAN, M M 130-220 HCK 324 3958 BD 5 MTFW 230-320 HCK 132 RAGHURAMAN, M W 130-220 GUG 306 GENET 454 ORIGINS OF GENETICS (NW) P 3959 AA 4 MWF 1030-1120 HCK 324 SANDLER, I Th 1030-1120 HCK 324 GENET 490 UNDERGRAD SEMINAR (NW) >3960 A 2 T 100-300 MOR 219 CREDIT/NO CREDIT ONLY GENET 499 UNDERGRAD RESEARCH >3961 A VAR TO BE ARRANGED CREDIT/NO CREDIT ONLY INSTRUCTOR I.D. HSJ 205 GENET 501 INTR RSCH MATERIAL >3962 A 3 TO BE ARRANGED CREDIT/NO CREDIT ONLY GRADS ONLY GENET MAJORS ONLY GENET 520 SEMINAR >3963 A 1 Th 1130-1220 H5J 2280 CREDIT/NO CREDIT ONLY GRADS ONLY GENET MAJORS ONLY GENET 525 TOPICS HUMAN GENET >3964 A 1 W 830-920 HCK 316 CREDIT/NO CREDIT ONLY GRADS ONLY GR & POSTDOCTORAL STATUS ONLY GENET 550 METHODS AND LOGIC >3965 A 3 TO BE ARRANGED GRADS ONLY GENET MAJORS ONLY GENET 551 MUTATION & RECOMB 3966 A 3 MWF 1030-1120 H5J 2280	GENET 581 DROSOPHILA GENETICS >3967 A 1 TO BE ARRANGED CREDIT/NO CREDIT ONLY BERG, C GENET 582 MOUSE GENETICS >3968 A 1 TO BE ARRANGED CREDIT/NO CREDIT ONLY MOUSE GENETICS BRAUN, R GENET 583 MOLECULAR CYTOLOGY >3969 A 1 TO BE ARRANGED CREDIT/NO CREDIT ONLY BYERS, B GENET 584 DNA REPLICATION >3970 A 1 TO BE ARRANGED CREDIT/NO CREDIT ONLY FARMAN, M GENET 585 BACTERIAL GENETICS >3971 A 1 TO BE ARRANGED CREDIT/NO CREDIT ONLY MANOIL, C GENET 586 MAMMALIAN GENETICS >3972 A 1 TO BE ARRANGED CREDIT/NO CREDIT ONLY SIBLEY, C GENET 587 NEMATODE GENETICS >3973 A 1 TO BE ARRANGED CREDIT/NO CREDIT ONLY THOMAS, J GENET 590 POPUL GENET SEMINAR 3974 A 1 T 1230-120 HCK 316 FELSENSTEIN CREDIT/NO CREDIT ONLY GENET 600 INDEPENDNT STDY/RSCH >3975 A 1-10 TO BE ARRANGED CREDIT/NO CREDIT ONLY GRADS ONLY GENET MAJORS ONLY GENET 700 MASTERS THESIS >3976 A 1-10 TO BE ARRANGED GRADS ONLY GENET MAJORS ONLY GENET 800 DOCTORAL DISSERTATH >3977 A 1-10 TO BE ARRANGED GRADS ONLY GENET MAJORS ONLY <hr/> GEOGRAPHY GEOG 100 INTRO TO GEOGRAPHY (I&S) 3978 AA 5 MWF 930-1020 KNE 130 BROWN, M TTh 830-920 SMI 407 NO SENIORS (PD.1) OPT'L LINK WRIT COURSE:SEE ENGL 198 >3979 AB 5 MWF 930-1020 KNE 130 BROWN, M TTh 830-920 SMI 404 NO SENIORS (PD.1) DROP CODE REQUIRED (PD.2) OPT'L LINK WRIT COURSE:SEE ENGL 198 FRESHMAN INTEREST GRP STUDENTS ONLY >3980 AC 5 MWF 930-1020 KNE 130 BROWN, M TTh 830-920 SMI 405 NO SENIORS (PD.1) DROP CODE REQUIRED (PD.2) OPT'L LINK WRIT COURSE:SEE ENGL 198 FRESHMAN INTEREST GRP STUDENTS ONLY 3981 AD 5 MWF 930-1020 KNE 130 BROWN, M TTh 930-1020 SMI 113 OPT'L LINK WRIT COURSE:SEE ENGL 198 3982 AE 5 MWF 930-1020 KNE 130 BROWN, M TTh 930-1020 SMI 311 OPT'L LINK WRIT COURSE:SEE ENGL 198 3983 AF 5 MWF 930-1020 KNE 130 BROWN, M TTh 930-1020 SMI 313 NO SENIORS (PD.1) OPT'L LINK WRIT COURSE:SEE ENGL 198 3984 AG 5 MWF 930-1020 KNE 130 BROWN, M TTh 930-1020 KNE 110 OPT'L LINK WRIT COURSE:SEE ENGL 198 3985 AH 5 MWF 930-1020 KNE 130 BROWN, M TTh 930-1020 THO 211 OPT'L LINK WRIT COURSE:SEE ENGL 198 3986 AI 5 MWF 930-1020 KNE 130 BROWN, M TTh 930-1020 SAV 243 NO SENIORS (PD.1) OPT'L LINK WRIT COURSE:SEE ENGL 198 >3987 AJ 5 MWF 930-1020 KNE 130 BROWN, M TTh 930-1020 SMI 405 DROP CODE REQUIRED (PD.2) OPT'L LINK WRIT COURSE:SEE ENGL 198 FRESHMAN INTEREST GRP STUDENTS ONLY 3988 AK 5 MWF 930-1020 KNE 130 BROWN, M TTh 1030-1120 SMI 113 OPT'L LINK WRIT COURSE:SEE ENGL 198 3989 AL 5 MWF 930-1020 KNE 130 BROWN, M TTh 1030-1120 SMI 311 NO SENIORS (PD.1) OPT'L LINK WRIT COURSE:SEE ENGL 198
--	---	---

UNIVERSITY OF WASHINGTON

COLLEGE OF ARTS AND SCIENCES

AUTUMN QUARTER 1999

Table with columns for DEPT, COURSE, TITLE, SLN SECTION, CRD, DAY, TIME, BLDG, ROOM, INSTRUCTOR, and SPEC CODE. It is divided into sections for GEOGRAPHY CONT'D, GEOLOGICAL SCIENCES, and various course listings with detailed notes.

For and explanation of SYMBOLS see "HOW TO READ THE COURSE LISTINGS" at the back of this Time Schedule

PD1 = Period I (May 7-June 20) PD2 = Period II (Jun. 21-Sep. 26)

PD3 = Period III (Sep. 27-Oct. 3) PD4 = Period IV (Oct. 4-Nov. 14)

AUTUMN QUARTER 1999

COLLEGE OF ARTS AND SCIENCES

Table with 12 columns: DEPT, COURSE, SLN SECTION, TITLE, CRD, DAY, TIME, BLDG ROOM, INSTRUCTOR, DEPT, COURSE, SLN SECTION, TITLE, CRD, DAY, TIME, BLDG ROOM, INSTRUCTOR, DEPT, COURSE, SLN SECTION, TITLE, CRD, DAY, TIME, BLDG ROOM, INSTRUCTOR.

GEOLOGICAL SCIENCES CONT'D

Table listing geological science courses such as GEOL 201, 203, 205, 207, 208, 209, 210, 211, 212, 213, 214, 215, 216, 217, 218, 219, 220, 221, 222, 223, 224, 225, 226, 227, 228, 229, 230, 231, 232, 233, 234, 235, 236, 237, 238, 239, 240, 241, 242, 243, 244, 245, 246, 247, 248, 249, 250, 251, 252, 253, 254, 255, 256, 257, 258, 259, 260, 261, 262, 263, 264, 265, 266, 267, 268, 269, 270, 271, 272, 273, 274, 275, 276, 277, 278, 279, 280, 281, 282, 283, 284, 285, 286, 287, 288, 289, 290, 291, 292, 293, 294, 295, 296, 297, 298, 299, 300.

Table listing geological science courses such as GEOL 498, 499, 499A, 579, 590, 590A, 590B, 590C, 590D, 590E, 590F, 590G, 590H, 590I, 590J, 590K, 590L, 590M, 590N, 590O, 590P, 590Q, 590R, 590S, 590T, 590U, 590V, 590W, 590X, 590Y, 590Z, 600, 600A, 600B, 600C, 600D, 600E, 600F, 600G, 600H, 600I, 600J, 600K, 600L, 600M, 600N, 600O, 600P, 600Q, 600R, 600S, 600T, 600U, 600V, 600W, 600X, 600Y, 600Z, 700, 700A, 700B, 700C, 700D, 700E, 700F, 700G, 700H, 700I, 700J, 700K, 700L, 700M, 700N, 700O, 700P, 700Q, 700R, 700S, 700T, 700U, 700V, 700W, 700X, 700Y, 700Z, 800, 800A, 800B, 800C, 800D, 800E, 800F, 800G, 800H, 800I, 800J, 800K, 800L, 800M, 800N, 800O, 800P, 800Q, 800R, 800S, 800T, 800U, 800V, 800W, 800X, 800Y, 800Z.

GEOPHYSICS

Table listing geophysics courses such as GPHYS 201, 401, 404, 413, 480, 499, 501, 504, 518.

Table listing geophysics courses such as GPHYS 519, 520, 534, 538, 540, 563, 600, 700, 800.

GERMANICS

Table listing Germanic courses such as GERMAN 101, 102, 103, 111, 121.

UNIVERSITY OF WASHINGTON

AUTUMN QUARTER 1999

COLLEGE OF ARTS AND SCIENCES

Table with columns: DEPT, COURSE, SLN SECTION, TITLE, DAY, TIME, BLDG ROOM, INSTRUCTOR, SPEC CODE. Includes Modern European History Cont'd courses.

Table with columns: DEPT, COURSE, SLN SECTION, TITLE, DAY, TIME, BLDG ROOM, INSTRUCTOR, SPEC CODE. Includes SIS 333 Gender & Globalizn, SIS 345 Women Intl Econ Dev, SIS 401 Intl Pol Econ.

Table with columns: DEPT, COURSE, SLN SECTION, TITLE, DAY, TIME, BLDG ROOM, INSTRUCTOR, SPEC CODE. Includes SIS 591 Colloquium Intl St, SIS 600 Independent Study/RSCH.

HONORS - ARTS & SCIENCES

ENTRY CODES AVAILABLE IN POL B102

Table listing Honors Science I, H-Western Civ I, and H-World Civ I with course details.

JACKSON SCHOOL INTERNATIONAL STUDIES

INTERNATIONAL STUDIES

ENTRY CODES ARE AVAILABLE IN THO 111

STUDENTS NOT ATTENDING THE FIRST WEEK OF THE QUARTER MAY BE DROPPED.

Table listing International Studies courses such as SIS 200 States & Capitalism, SIS 490 Special Topics, SIS 498 Readings in Intl St, SIS 499 Undergrad Research, SIS 500 Origins Global Syst, SIS 511 Methods Intl Studies, SIS 551 Compr Admin Systems, SIS 590 Special Topics.

Table listing International Studies courses such as SIS 421 Intl Security, SIS 426 World Politics, SIS 490 Special Topics, SIS 498 Readings in Intl St, SIS 499 Undergrad Research, SIS 500 Origins Global Syst, SIS 511 Methods Intl Studies, SIS 551 Compr Admin Systems, SIS 590 Special Topics.

INTERNATIONAL STUDIES: AFRICA

INTERNATIONAL STUDIES: ASIA

INTERNATIONAL STUDIES: CANADA

Table listing International Studies courses such as SISAF 499 Undergrad Research, SISA 210 Rise of Asia, SISA 372 Asian Sust Dvlpmnt, SISCA 308 Geog Interpr Canada, SISCA 356 Canadian Society, SISCA 377 History of Canada, SISCA 430 Com Document Film, SISCA 499 Undergrad Research, SISCA 507 Canadian Problems, RELIG 202 Religions, Eastern.

INTERNATIONAL STUDIES: AFRICA

Table listing International Studies: Africa courses such as SISAF 499 Undergrad Research.

INTERNATIONAL STUDIES: ASIA

Table listing International Studies: Asia courses such as SISA 210 Rise of Asia, SISA 372 Asian Sust Dvlpmnt.

Table listing International Studies: Asia courses such as SISA 372 Asian Sust Dvlpmnt.

INTERNATIONAL STUDIES: CANADA

Table listing International Studies: Canada courses such as SISCA 308 Geog Interpr Canada, SISCA 356 Canadian Society.

Table listing International Studies: Canada courses such as SISCA 377 History of Canada, SISCA 430 Com Document Film.

Table listing International Studies: Canada courses such as SISCA 499 Undergrad Research, SISCA 507 Canadian Problems.

Table listing International Studies: Canada courses such as SISCA 499 Undergrad Research, SISCA 507 Canadian Problems.

Table listing International Studies: Canada courses such as SISCA 499 Undergrad Research, SISCA 507 Canadian Problems.

Table listing International Studies: Canada courses such as SISCA 499 Undergrad Research, SISCA 507 Canadian Problems.

Table listing International Studies: Canada courses such as SISCA 499 Undergrad Research, SISCA 507 Canadian Problems.

Table listing International Studies: Canada courses such as SISCA 499 Undergrad Research, SISCA 507 Canadian Problems.

INTERNATIONAL STUDIES: COMPARATIVE RELIG

STUDENTS NOT ATTENDING THE FIRST WEEK OF THE QUARTER MAY BE DROPPED.

Table listing International Studies: Comparative Religion courses such as RELIG 202 Religions, Eastern, RELIG 220 Intro New Testament.

For and explanation of SYMBOLS see "HOW TO READ THE COURSE LISTINGS" at the back of this Time Schedule

PD1 = Period I (May 7-June, 20) PD2 = Period II (Jun. 21-Sep. 28)

PD3 = Period III (Sep. 27-Oct. 3) PD4 = Period IV (Oct. 4-Nov. 14)

AUTUMN QUARTER 1999

COLLEGE OF ARTS AND SCIENCES

DEPT	COURSE	TITLE	DAY	TIME	BLDG	ROOM	INSTRUCTOR	DEPT	COURSE	TITLE	DAY	TIME	BLDG	ROOM	INSTRUCTOR
BLM	SECTION							BLM	SECTION						
SPEC	CODE	COMMENTS						SPEC	CODE	COMMENTS					

INTERNATIONAL STUDIES COMPARATIVE RELIG CONT'D

7320	AE 5	NTWTh	1030-1120	SMI 120			WILLIAMS, M
		F	1030-1120	THO 325			
7321	AF 5	MTWTh	1030-1120	SMI 120			WILLIAMS, M
		F	1030-1120	MLR 302A			
7322	AG 5	MTWTh	1030-1120	SMI 120			WILLIAMS, M
		Th	330-420	THO 325			

RELIG 380 RELIG MATUREASTUDY (IAS)
 7323 YA 5 TTh 700-920P THO 325
 OFFERED JOINTLY WITH CHID 380 YA
 EVE DEC STUDENTS ONLY (PD.1A2)
 NO FRESHMEN (PD.3)

RELIG 421 AGE OF AUGUSTINE (IAS)
 7324 A 5 TTh 130-220 SMI 113
 OFFERED JOINTLY WITH C LIT 410 A

RELIG 430 SCRIPTURE IN ISLAM (VLPA/IAS)
 7325 A 5 MW 130-250 MLR 301
 OFFERED JOINTLY WITH NEAR E 430 A

RELIG 490 SPECIAL TOPICS (IAS)
 7326 A 5 WTh 130-230 SMI 305
 OFFERED JOINTLY WITH NEAR E 490 B
 RELIG MAJORS ONLY (PD.1)
 JERUSALEM FROM KING DAVID TO
 DONE OF THE ROCK

RELIG 498 HONORS THESIS (IAS)
 >7327 A 5 TO BE ARRANGED
 H RELIG HONORS PROGRAM ONLY;
 INSTRUCTOR I.D. THO 111

RELIG 499 UNDERGRAD RESEARCH
 >7328 A 1-5 TO BE ARRANGED
 INSTRUCTOR I.D. THO 111

RELIG 501 STUDY OF RELIGION
 >7329 A 5 TTh 330-520 THO 215
 EC THO 111 WILLIAMS, M

RELIG 590 SPECIAL TOPICS
 7330 A 5 MW 130-320 CHU 8006
 OFFERED JOINTLY WITH C LIT 530 A
 GRADS ONLY
 RELIGION AND CULTURE

RELIG 600 INDEPNENT STUDY/RSCH
 >7331 A 1-10 TO BE ARRANGED
 INSTRUCTOR I.D. THO 111

INTERNATIONAL STUDIES: EAST ASIA

STUDENTS NOT ATTENDING THE FIRST WEEK OF THE
 QUARTER MAY BE DROPPED.

SISEA 423 HIST MODERN JAPAN (IAS)
 7442 A 5 MW 230-420 SMI 105
 OFFERED JOINTLY WITH HSTAS 423 A

SISEA 441 ECONASOC HST. JAPAN (IAS)
 >7443 A 5 TTh 230-420 SMI 115
 OFFERED JOINTLY WITH HSTAS 541 A
 MEETS WRITING COURSE REQUIREMENT
 EC THO 111

SISEA 448 MOD KOREAN SOCIETY (IAS)
 7444 A 5 MTWThF 830-920 EE1 003
 OFFERED JOINTLY WITH ANTH 448 A

SISEA 449 GOVT & POL-CHINA (IAS)
 7445 A 5 TTh 130-320 SMI 211
 OFFERED JOINTLY WITH POL 5 442 A
 NO POL 5 MAJORS (PD.1)

SISEA 494 ECONOMY OF JAPAN (IAS)
 7446 A 5 MW 230-420 LOW 106
 OFFERED JOINTLY WITH ECON 494 A
 NO ECON MAJORS (PD.1)

SISEA 499 UNDERGRAD RESEARCH
 >7447 A 1-5 TO BE ARRANGED
 INSTRUCTOR I.D. THO 111

SISEA 541 ECONASOC HST. JAPAN
 7448 A 5 TTh 230-420 SMI 115
 OFFERED JOINTLY WITH HSTAS 441 A
 GRADS ONLY
 EC THO 111

SISEA 554 INTRO JAPAN STUDIES
 >7449 A 2 F 130-320 THO 217
 EC THO 111

SISEA 584 SURVEY KOREAN SOC
 7450 A 5 MTWTh 830-920 EE1 003
 F 1230-230 BLM 415
 OFFERED JOINTLY WITH SISEA 448 A
 GRADS ONLY

SISEA 600 INDEPNENT STUDY/RSCH
 >7451 A 1-10 TO BE ARRANGED
 INSTRUCTOR I.D. THO 111

SISEA 700 MASTERS THESIS
 >7452 A 1-10 TO BE ARRANGED
 INSTRUCTOR I.D. THO 111

INTERNATIONAL STUDIES: EUROPE

EURO 301 EUROPE TODAY (IAS)
 3622 A 5 TTh 130-320 KME 210
 INGEBRITSEM

EURO 425 EURO MEDIA SYSTEMS (IAS)
 3623 A 5 TTh 1130-120 CHU 104
 OFFERED JOINTLY WITH CHU 425 A
 NO CHU MAJORS (PD.1)

EURO 490 SENIOR SEMINAR I (IAS)
 3624 A 5 MW 230-420 THO 125
 OFFERED JOINTLY WITH SCAND 427 A
 JUNIORS, SENIORS ONLY
 EURO MAJORS ONLY
 SCANDINAVIAN WOMEN WRITERS

EURO 499 UNDERGRAD RESEARCH
 >3625 A 1-5 TO BE ARRANGED
 INSTRUCTOR I.D. THO 111

INTERNATIONAL STUDIES: JEWISH STUDIES

STUDENTS NOT ATTENDING THE FIRST WEEK OF THE
 QUARTER MAY BE DROPPED FOR NON-ATTENDANCE.

SISJE 480 SPECIAL TOPICS (IAS)
 7453 A 5 TTh 130-320 SAV 153
 MEMORY TO MOBILIZATION

7454 B 5 TTh 1030-1250 THO 211
 OFFERED JOINTLY WITH HEBR 427 A
 READINGS BIBLICAL HEBREW POETRY

7455 C 5 MW 130-320 SAV 209
 THE INVENTION OF RUSSIAN JEWRY

7456 D 5 Th 130-320 BLM 308
 SEPHARDI/ASHKENAZI CONNECTION IN
 AMERICAN JEWISH HISTORY

SISJE 499 UNDERGRAD RESEARCH
 >7457 A 1-5 TO BE ARRANGED
 INSTRUCTOR I.D. THO 111

INTERNATIONAL STUDIES: LATIN AMERICA

STUDENTS NOT ATTENDING THE FIRST WEEK OF THE
 QUARTER MAY BE DROPPED

SISLA 342 LATIN AMERICA POL (IAS)
 7458 A 5 TTh 230-420 EE1 125
 OFFERED JOINTLY WITH POL 5 342 A
 MEETS WRITING COURSE REQUIREMENT
 SISLA, SIS MAJORS ONLY (PD.1)

SISLA 470 SISLA INTERNSHIP
 >7459 A 1-5 TO BE ARRANGED
 SISLA MAJORS ONLY
 INSTRUCTOR I.D. THO 111

SISLA 490 SPECIAL TOPICS (IAS)
 >7460 A 1-5 TO BE ARRANGED
 SEE INSTRUCTOR

SISLA 499 UNDERGRAD RESEARCH
 >7461 A 1-5 TO BE ARRANGED
 INSTRUCTOR I.D. THO 111

INTERNATIONAL STUDIES: MIDDLE EAST

STUDENTS NOT ATTENDING THE FIRST WEEK OF THE
 QUARTER MAY BE DROPPED.

SISME 210 ISLAMIC CIVILIZATION (VLPA/IAS)
 7462 A 5 TTh 130-320 KME 210
 OFFERED JOINTLY WITH NEAR E 210 A

SISME 600 INDEPENDENT STUDY
 >7463 A 1-10 TO BE ARRANGED
 INSTRUCTOR I.D. THO 111

SISME 700 MASTERS THESIS
 >7464 A 1-10 TO BE ARRANGED
 INSTRUCTOR I.D. THO 111

INT ST: RUSSIA, E EUROPE, & CENT ASIA

STUDENTS NOT ATTENDING THE FIRST WEEK OF THE
 QUARTER MAY BE DROPPED.

SISRE 445 POL & SOC EAST EUR (IAS)
 7466 A 5 MW 230-420 SAV 211
 OFFERED JOINTLY WITH POL 5 445 A

SISRE 455 MARINE BUS RUS/EEUR (IAS)
 7467 A 5 MW 330-450 SMI 511
 OFFERED JOINTLY WITH SMA 455 A
 MEETS WRITING COURSE REQUIREMENT

SISRE 490 SPECIAL TOPICS (IAS)
 7468 A 3-5 MF 430-620P OUG 142
 OFFERED JOINTLY WITH SIS 490 E
 CREDIT/NO CREDIT ONLY
 ELECTRONIC RESOURCES & RESEARCH
 METHODS IN RUSSIAN & INTERNATIONAL
 STUDIES

SISRE 499 UNDERGRAD RESEARCH
 >7469 A 1-5 TO BE ARRANGED
 INSTRUCTOR I.D. THO 111

SISRE 500 INTERDISC SMNR
 >7470 A 3 T 330-520 THO 211
 EC THO 111 ELLISON, M

SISRE 600 INDEPNENT STUDY/RSCH
 >7471 A 1-10 TO BE ARRANGED
 INSTRUCTOR I.D. THO 111

SISRE 700 MASTERS THESIS
 >7472 A 1-10 TO BE ARRANGED
 INSTRUCTOR I.D. THO 111

INTERNATIONAL STUDIES: SOUTH ASIA

STUDENTS NOT ATTENDING THE FIRST WEEK OF THE
 QUARTER MAY BE DROPPED.

SISSA 386 INTRO INDIA PHIL (IAS)
 7473 A 5 MTWThF 1030-1120
 OFFERED JOINTLY WITH PHIL 386 A

SISSA 499 UNDERGRAD RESEARCH
 >7475 A 1-5 TO BE ARRANGED
 INSTRUCTOR I.D. THO 111

SISSA 510 INTROSP ST S ASIA
 >7476 A 5 TTh 330-520 SMI 111
 EC THO 111 CONLOW, F

SISSA 600 INDEPNENT STUDY/RSCH
 >7477 A 1-10 TO BE ARRANGED
 INSTRUCTOR I.D. THO 111

SISSA 700 MASTERS THESIS
 >7478 A 1-10 TO BE ARRANGED
 INSTRUCTOR I.D. THO 111

INTERNATIONAL STUDIES: SOUTHEAST ASIA

SISSE 499 UNDERGRAD RESEARCH
 >7479 A 1-5 TO BE ARRANGED
 INSTRUCTOR I.D. THO 111

LINGUISTICS

FRENCH LINGUISTICS

FRLING 400 SYNTAX STRUCT FREN (VLPA) P
 3821 A 5 TTh 1030-1220 LOW 217
 OFFERED JOINTLY WITH FRENCH 400 A

FRLING 401 MORPH STRUCT FRENCH (VLPA) P
 3822 A 5 MW 130-320 SMI 107
 OFFERED JOINTLY WITH FRENCH 401 A

LINGUISTICS

ENTRY CODES FOR ALL CLASSES AVAILABLE FROM
 INSTRUCTORS ONLY; INDEPENDENT STUDY AND SPECIAL
 SEMINARS AVAILABLE IN POL A-210

LING	100	FUND OF GRAMMAR (VLPA)				
4828	AA 5	NTWTh	830-920	CHU 120		ZAGONA, K
		Th	830-920	CHU 228		
4829	AB 5	NTWTh	830-920	CHU 120		ZAGONA, K
		Th	930-1020	CHU 228		
4830	AC 5	NTWTh	830-920	CHU 120		ZAGONA, K
		Th	1230-1220	LOW 105		
4831	AD 5	NTWTh	830-920	CHU 120		ZAGONA, K
		Th	1230-1220	DEW 212		

Your homework just got easier.

Tough homework problems are no match for **Mathematica**[®]. Use it as easily as a calculator, but tackle computations



only **Mathematica** can handle. You can even solve problems directly from your textbooks and assignments. **Mathematica's** buttons and palettes provide quick point-and-click access to thousands of functions, formulas, and mathematical symbols.

Whether your courses are in **engineering, calculus, statistics, finance, chemistry, physics, biology, psychology, or any other field** of study where calculation is required, **Mathematica for Students** is well

suited for your needs. Less sophisticated technical software programs only offer limited, stripped-down student versions, but **Mathematica for Students** gives you

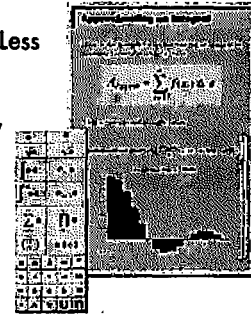

exactly the same power and functionality as our professional version, preferred at leading corporations, universities, and government organizations worldwide.

Mathematica for Students is available at your local campus bookstore or through your software dealer.

www.wolfram.com/edu/student
Toll free: 1-888-899-3409

Mathematica for Students is available to all currently enrolled full-time students. Student identification required. Mathematica for Students is available on Macintosh, Microsoft Windows, and Linux systems. Academic discounts are available for professional versions of Mathematica on all personal computers, workstations, and supercomputers. Lab and site programs are also available.

SUGGESTED
RETAIL PRICE
\$139⁹⁵



Does your calculus class demand electronic countermeasures?

With **Calculus WIZ**[™], the raw force of **Mathematica** has been tapped to help you blow away your calculus homework. To uncover more about **Calculus WIZ**, just infiltrate your local bookstore, or visit our web site:

www.wizpower.com/calc/timetable

SUGGESTED
RETAIL PRICE
\$39⁹⁵

Toll Free: 1-877-WIZ-POWER

©1999 Wolfram Research, Inc. All rights reserved. Mathematica and Calculus WIZ are trademarks of Wolfram Research, Inc. All other trademarks are the property of their respective owners. Price is in US dollars.

SCHEDULE WORK

W
O
R
K
S
H
E
E
T

	Monday	Tuesday	Wednesday	Thursday	Friday
am pm					
am pm					
am pm					
am pm					
am pm					
am pm					
am pm					
am pm					

AUTUMN QUARTER 1999

COLLEGE OF ARTS AND SCIENCES

DEPT COURSE TITLE SLN SECTION CRD DAY TIME BLDG ROOM INSTRUCTOR

DEPT COURSE TITLE SLN SECTION CRD DAY TIME BLDG ROOM INSTRUCTOR

DEPT COURSE TITLE SLN SECTION CRD DAY TIME BLDG ROOM INSTRUCTOR

MATHEMATICS CONT'D

Table of math courses including 5076 AD 5, 5077 BA 5, 5078 BB 5, 5079 BC 5, 5080 BD 5, 5081 CA 5, 5082 CB 5, 5083 CC 5, 5084 CD 5, 5085 DA 5, 5086 DB 5, 5087 DC 5, 5088 DD 5, 5089 EA 5, 5090 EB 5, 5091 EC 5, 5092 ED 5, 5093 FA 5, 5094 FB 5, 5095 FC 5, 5096 FD 5, 5098 U 5.

STUDENTS MUST SATISFY MIN PLACEMENT REQMENTS. SEE NOTE AT THE BEGINNING OF THE MATH LISTINGS. MATH 124 A,B,C, & E FINAL EXAMS WILL BE SAT, IMMEDIATELY FOLLOWING LAST DAY OF INSTRUCTION.

Table of math courses including MATH 124 CALC ANALYT GEOM I (MW,QSR) PX, 5099 AA 5, 5100 AB 5, 5101 AC 5, 5102 AD 5, 5103 BA 5, 5104 BB 5, 5105 BC 5, 5106 BD 5.

Table of math courses including 5107 CA 5, 5108 CB 5, 5109 CC 5, 5110 CD 5.

MATH 124D IS INTENDED FOR STUDENTS INTERESTED IN MATHEMATICAL SCIENCES & EMPHASIZES MATH TECHNIQUES OVER PROBLEM SOLVING. EXAM IS SAME AS PUBLISHED IN THE TIME SCHEDULE.

Table of math courses including 5111 DA 5, 5112 DB 5, 5113 DC 5, 5114 DD 5, 5115 EA 5, 5116 EB 5, 5117 EC 5, 5118 ED 5.

MATH 124F IS INTENDED FOR STUDENTS GOING INTO THE LIFE SCIENCES & BIOLOGICAL SCIENCES. IN ADDITION TO CALCULUS, CLASS COVERS SOME PROBABILITY & STATS.

Table of math courses including 5119 FA 5, 5120 FB 5.

MATH 124G IS INTENDED FOR STUDENTS GOING INTO THE LIFE SCIENCES & BIOLOGICAL SCIENCES. IN ADDITION TO CALCULUS, CLASS COVERS SOME PROBABILITY & STATS.

Table of math courses including 5121 GA 5, 5122 GB 5, 5124 U 5.

MATH 125 FINAL EXAM WILL BE SATURDAY IMMEDIATELY FOLLOWING THE LAST DAY OF INSTRUCTION (DIFFERENT FROM THE PUBLISHED AUTUMN EXAMINATION SCHEDULE).

Table of math courses including MATH 125 CALC ANALYT GEOM II (MW) PX, 5125 AA 5, 5126 AB 5, 5127 AC 5, 5128 AD 5, 5129 BA 5, 5130 BB 5, 5131 BC 5, 5132 BD 5, 5133 CA 5, 5134 CB 5, 5135 CC 5, 5136 CD 5.

MATH 126 FINAL EXAM WILL BE SATURDAY IMMEDIATELY FOLLOWING THE LAST DAY OF INSTRUCTION (DIFFERENT FROM THE PUBLISHED AUTUMN EXAMINATION SCHEDULE).

Table of math courses including MATH 126 CALC ANYL GEOM III (MW) PX, 5137 AA 5, 5138 AB 5, 5139 AC 5, 5140 AD 5, 5141 BA 5, 5142 BB 5, 5143 BC 5, 5144 BD 5, 5145 CA 5, 5146 CB 5, 5147 CC 5, 5148 CD 5.

PLACEMENT INFORMATION IS AVAILABLE AT A&S ADVISING CMU 8009 AND MATH ADVISING PDL C-36.

Table of math courses including MATH 134 ACCEL HONORS CALC (MW,QSR), 5149 A 5, MATH 170 MATH ELEM SCH TEACH (MW), 5150 AA 3, 5151 AB 3, 5152 AC 3.

MATH 187 ALL LABS - OPTIONAL COMPUTER LAB; MUST BE REGISTERED IN 128; NO OVERLOADS

Table of math courses including MATH 187 MATH COMPUTER LAB (MW), 5153 ZA 1 T, 5154 ZB 1 W, MATH 197 PROBLEM SOLVING (MW), >5155 A 2, >5156 B 2, MATH 198 SPECIAL TOPICS, >5157 A 1-5, MATH 301 ELEM NUMBER THEORY (MW) P, 5158 A 3, MATH 307 INTRO TO DIFF EQ (MW) PX, 5159 A 3, 5160 B 3, 5161 C 3, 5162 D 3, 5163 E 3, 5164 F 3, 5165 G 3, 5166 H 3.

UNIVERSITY OF WASHINGTON

AUTUMN QUARTER 1999

COLLEGE OF ARTS AND SCIENCES

DEPT COURSE TITLE						DEPT COURSE TITLE							
DEPT	COURSE	TITLE	DAY	TIME	BLDG ROOM	INSTRUCTOR	DEPT	COURSE	TITLE	DAY	TIME	BLDG ROOM	INSTRUCTOR
SLN	SECTION	CRD	COMMENTS				SLN	SECTION	CRD	COMMENTS			
SPEC CODE							SPEC CODE						
APPLIED MUSIC CONT'D						MUSAP 531 SAXOPHONE	>5704 B 3 TO BE ARRANGED CLASSICAL						
>5628 A 2-3 TO BE ARRANGED						MUSAP 532 HORN	MUSAP 589 WORLD MUSIC LAB						
>5629 B 2-3 TO BE ARRANGED						>5667 A 3 TO BE ARRANGED	>5705 A 3 TO BE ARRANGED CREDIT/NO CREDIT ONLY						
MUSAP 506 DOUBLE BASS						MUSAP 533 TRUMPET	MUSAP 590 TIMPANI						
>5630 A 2-3 TO BE ARRANGED						>5668 A 3 TO BE ARRANGED	>5706 A 3 TO BE ARRANGED						
>5631 B 2-3 TO BE ARRANGED						MUSAP 534 TROMBONE	MUSAP 591 MALLET PERCUSSION						
ELECTRIC BASS						>5669 A 3 TO BE ARRANGED	>5707 A 3 TO BE ARRANGED						
MUSAP 507 FLUTE						MUSAP 535 TUBA	MUSAP 592 VIOLA DA GAMBA						
>5632 A 2-3 TO BE ARRANGED						>5670 A 3 TO BE ARRANGED	>5708 A 3 TO BE ARRANGED						
MUSAP 508 OBOE						MUSAP 536 HARP							
>5633 A 2-3 TO BE ARRANGED						>5671 A 3 TO BE ARRANGED							
MUSAP 509 CLARINET						MUSAP 537 PERCUSSION							
>5634 A 2-3 TO BE ARRANGED						>5672 A 3 TO BE ARRANGED							
MUSAP 510 BASSOON						JAZZ							
>5635 A 2-3 TO BE ARRANGED						>5673 B 3 TO BE ARRANGED							
MUSAP 511 SAXOPHONE						JAZZ							
>5636 A 2-3 TO BE ARRANGED						MUSAP 540 TIMPANI							
MUSAP 512 HORN						>5674 A 3 TO BE ARRANGED							
>5637 A 2-3 TO BE ARRANGED						MUSAP 541 MALLET PERCUSSION							
MUSAP 513 TRUMPET						>5675 A 3 TO BE ARRANGED							
>5638 A 2-3 TO BE ARRANGED						MUSAP 542 VIOLA DA GAMBA							
MUSAP 514 TROMBONE						>5676 A 3 TO BE ARRANGED							
>5639 A 2-3 TO BE ARRANGED						MUSAP 570 VOICE							
MUSAP 515 TUBA						>5677 A 3 TO BE ARRANGED							
>5640 A 2-3 TO BE ARRANGED						>5678 B 3 TO BE ARRANGED							
MUSAP 516 HARP						>5679 C 3 TO BE ARRANGED							
>5641 A 2-3 TO BE ARRANGED						>5680 D 3 TO BE ARRANGED							
MUSAP 517 PERCUSSION						MUSAP 571 PIANO							
>5642 A 2-3 TO BE ARRANGED						>5681 A 3 TO BE ARRANGED							
JAZZ						>5682 B 3 TO BE ARRANGED							
>5643 B 2-3 TO BE ARRANGED						>5683 C 3 TO BE ARRANGED							
CLASSICAL						>5684 D 3 TO BE ARRANGED							
MUSAP 518 GUITAR						MUSAP 572 ORGAN							
>5644 A 2-3 TO BE ARRANGED						>5685 A 3 TO BE ARRANGED							
GUITAR ONLY						MUSAP 573 HARPSICHORD							
MUSAP 519 VIOLA DA GAMBA						>5686 A 3 TO BE ARRANGED							
>5645 A 2-3 TO BE ARRANGED						MUSAP 574 VIOLIN-VIOLA							
MUSAP 520 VOICE						>5687 A 3 TO BE ARRANGED							
>5646 A 3 TO BE ARRANGED						>5688 B 3 TO BE ARRANGED							
>5647 B 3 TO BE ARRANGED						>5689 C 3 TO BE ARRANGED							
>5648 C 3 TO BE ARRANGED						MUSAP 575 VIOLONCELLO							
>5649 D 3 TO BE ARRANGED						>5690 A 3 TO BE ARRANGED							
MUSAP 521 PIANO						>5691 B 3 TO BE ARRANGED							
>5650 A 3 TO BE ARRANGED						MUSAP 576 DOUBLE BASS							
>5651 B 3 TO BE ARRANGED						>5692 A 3 TO BE ARRANGED							
>5652 C 3 TO BE ARRANGED						MUSAP 577 FLUTE							
>5653 D 3 TO BE ARRANGED						>5693 A 3 TO BE ARRANGED							
MUSAP 522 ORGAN						MUSAP 578 OBOE							
>5654 A 3 TO BE ARRANGED						>5694 A 3 TO BE ARRANGED							
MUSAP 523 HARPSICHORD						MUSAP 579 CLARINET							
>5655 A 3 TO BE ARRANGED						>5695 A 3 TO BE ARRANGED							
MUSAP 524 VIOLIN-VIOLA						MUSAP 580 BASSOON							
>5656 A 3 TO BE ARRANGED						>5696 A 3 TO BE ARRANGED							
>5657 B 3 TO BE ARRANGED						MUSAP 581 SAXOPHONE							
>5658 C 3 TO BE ARRANGED						>5697 A 3 TO BE ARRANGED							
MUSAP 525 VIOLONCELLO						MUSAP 582 HORN							
>5659 A 3 TO BE ARRANGED						>5698 A 3 TO BE ARRANGED							
>5660 B 3 TO BE ARRANGED						MUSAP 583 TRUMPET							
MUSAP 526 DOUBLE BASS						>5699 A 3 TO BE ARRANGED							
>5661 A 3 TO BE ARRANGED						MUSAP 584 TROMBONE							
MUSAP 527 FLUTE						>5700 A 3 TO BE ARRANGED							
>5662 A 3 TO BE ARRANGED						MUSAP 585 TUBA							
MUSAP 528 OBOE						>5701 A 3 TO BE ARRANGED							
>5663 A 3 TO BE ARRANGED						MUSAP 586 HARP							
MUSAP 529 CLARINET						>5702 A 3 TO BE ARRANGED							
>5664 A 3 TO BE ARRANGED						MUSAP 587 PERCUSSION							
MUSAP 530 BASSOON						>5703 A 3 TO BE ARRANGED							
>5665 A 3 TO BE ARRANGED						JAZZ							
						MUSIC							
						MAJORS AND NON-MAJORS, MUST MEET ALL PERMISSION & ATTENDANCE REQUIREMENTS OR BE DISENROLLED BY THE THIRD DAY OF THE QUARTER. ADD CODES AVAILABLE IN MUS BLDG 116. OVERLOADS ARE ISSUED FROM INSTR DURING THE FIRST WEEK OF THE QUARTER FOR COURSES THAT ALLOW OVERLOADS.							
						MUSIC 113 PRE-CORE EAR TRAIN (VLPA)							
						>5797 AA 1 M 130-220 MUS 219 THONE,D							
						SIGHTSINGING							
						CONCURRENT REGISTRATION IN MUSIC							
						113 BA, BB, BC, BD OR BE REQUIRED							
						>5798 AB 1 T 930-1020 MUS 219							
						SIGHTSINGING							
						CONCURRENT REGISTRATION IN MUSIC							
						113 BA, BB, BC, BD OR BE REQUIRED							
						>5799 AC 1 T 1030-1120 MUS 219							
						SIGHTSINGING							
						CONCURRENT REGISTRATION IN MUSIC							
						113 BA, BB, BC, BD OR BE REQUIRED							
						>5800 AD 1 T 1030-1120 MUS 223							
						SIGHTSINGING							
						CONCURRENT REGISTRATION IN MUSIC							
						113 BA, BB, BC, BD OR BE REQUIRED							
						>5801 AE 1 T 1130-1220 MUS 216							
						SIGHTSINGING							
						CONCURRENT REGISTRATION IN MUSIC							
						113 BA, BB, BC, BD OR BE REQUIRED							
						>5802 AF 1 T 1130-1220 MUS 219							
						SIGHTSINGING							
						CONCURRENT REGISTRATION IN MUSIC							
						113 BA, BB, BC, BD OR BE REQUIRED							
						>5803 AG 1 T 1130-1220 MUS 027							
						SIGHTSINGING							
						CONCURRENT REGISTRATION IN MUSIC							
						113 BA, BB, BC, BD OR BE REQUIRED							
						>5804 BA 0 Th 930-1020 MUS 216							
						DICTATION							
						CONCURRENT REGISTRATION IN MUSIC							
						113 AA, AB, AC, AD, AE, AF OR AG REQUIRED							
						>5805 BB 0 Th 1030-1120 MUS 216							
						DICTATION							
						CONCURRENT REGISTRATION IN MUSIC							
						113 AA, AB, AC, AD, AE, AF OR AG REQUIRED							
						>5806 BC 0 Th 1130-1220 MUS 216							
						DICTATION							
						CONCURRENT REGISTRATION IN MUSIC							
						113 AA, AB, AC, AD, AE, AF OR AG REQUIRED							
						>5807 BD 0 Th 1130-1220 MUS 027							
						DICTATION							
						CONCURRENT REGISTRATION IN MUSIC							
						113 AA, AB, AC, AD, AE, AF OR AG REQUIRED							
						>5808 BE 0 Th 1230-120 MUS 027							
						DICTATION							
						CONCURRENT REGISTRATION IN MUSIC							
						113 AA, AB, AC, AD, AE, AF OR AG REQUIRED							
						MUSIC 116 ELEM MUSIC THEORY (VLPA)							
						5809 A 2 TTh 1130-1220 MUS 126 SAKS,T							
						5810 B 2 TTh 230-320 MUS 126 KAPPY,D							
						MUSIC 117 ELEM MUSIC THEORY (VLPA) P							
						5812 A 2 TTh 130-220 MUS 213 SAKS,T							
						MUSIC 119 ALL SECTIONS - THEORY CORE 3 QUIZ SEC ASSIGNED MUS 116; MUST PASS TEST							
						MUSIC 119 INTRO MUSIC THEORY (VLPA) O							
						>5813 AA 3 MW 1130-1220 MUS 213 THONE,D							
						F 930-1020 MUS 223 THONE,D							
						CONCURR REG IN MUSIC 113 REQ'D							
						>5814 AB 3 MW 1130-1220 MUS 213 THONE,D							
						F 1030-1120 MUS 223							
						CONCURR REG IN MUSIC 113 REQ'D							

For and explanation of SYMBOLS see "HOW TO READ THE COURSE LISTINGS" at the back of this Time Schedule

PD1 = Period I (May 7-June 20)
PD2 = Period II (Jun. 21-Sep. 26)

PD3 = Period III (Sep. 27-Oct. 3)
PD4 = Period IV (Oct. 4-Nov. 14)

AUTUMN QUARTER 1999

COLLEGE OF ARTS AND SCIENCES

Table with columns: DEPT SLN SECTION SPEC CODE, COURSE CRD, TITLE, DAY TIME COMMENTS, BLDG ROOM, INSTRUCTOR.

MUSIC CONT'D

Table rows 5815-5823: MUSIC 120 SURVEY OF MUSIC (VLPA) with instructor THOME, D.

MUSIC 120 ALL SECTIONS - STUDENTS NOT ATTENDING 1ST WEEK MAY BE DISENROLLED; NO OVERLOADS; NO WAITING LIST

Table rows 5817-5823: MUSIC 120 SURVEY OF MUSIC (VLPA) with instructor BOZARTH, G.

MUSIC MAJORS ONLY

Table rows 5823-5824: MUSIC MAJORS ONLY with instructor BOZARTH, G.

DROP CODE REQUIRED (PD.2) FRESHMAN INTEREST GRP STUDENTS ONLY

Table rows 5824-5825: MUSIC MAJORS ONLY with instructor BOZARTH, G.

MUSIC 137 ALL SECTIONS - MUST SATISFY MINIMUM PLACEMENT TEST 1ST WK OF QTR; MUS 116 FOR SCHEDULE; EC REQ AFTER TEST

Table rows 5825-5826: MUSIC 137 CLASS INSTR-VOICE (VLPA) with instructor THOME, D.

MUSIC 162 AMER POP SONG (VLPA)

Table rows 5827-5828: MUSIC 162 AMER POP SONG (VLPA) with instructor THOME, D.

Table rows 5829-5830: MUSIC 185 THE CONCERT SEASON (VLPA) with instructor SAKS, T.

MUSIC 191 COMPOSITION (VLPA)

Table rows 5830-5831: MUSIC 191 COMPOSITION (VLPA) with instructor THOME, D.

MUSIC 203 1ST YEAR THEORY III (VLPA)

Table rows 5831-5834: MUSIC 203 1ST YEAR THEORY III (VLPA) with instructor DURAND, J.

MUSIC 206 1ST YR EAR TRN III (VLPA)

Table rows 5835-5837: MUSIC 206 1ST YR EAR TRN III (VLPA) with instructor DURAND, J.

Table rows 5838-5842: MUSIC 206 BA, BB, BC, BD OR BE REQUIRED with instructor THOME, D.

Table rows 5842-5843: MUSIC 206 AA, AB, AC, AD, AE, AF OR AG REQUIRED with instructor THOME, D.

Table rows 5843-5844: MUSIC 206 AA, AB, AC, AD, AE, AF OR AG REQUIRED with instructor THOME, D.

Table rows 5844-5845: MUSIC 206 AA, AB, AC, AD, AE, AF OR AG REQUIRED with instructor THOME, D.

Table rows 5845-5846: MUSIC 206 AA, AB, AC, AD, AE, AF OR AG REQUIRED with instructor THOME, D.

Table rows 5846-5847: MUSIC 206 AA, AB, AC, AD, AE, AF OR AG REQUIRED with instructor THOME, D.

Table rows 5847-5848: MUSIC 216 INTRODUCTORY COMP (VLPA) with instructor BENSHOOF, K.

Table rows 5848-5849: MUSIC 237 CLASS INSTR-VOICE (VLPA) with instructor THOME, D.

Table rows 5849-5850: MUSIC 237 CLASS INSTR-VOICE (VLPA) with instructor THOME, D.

Table rows 5850-5851: MUSIC 291 COMPOSITION (VLPA) with instructor THOME, D.

Table rows 5851-5852: MUSIC 303 2ND YR THEORY III (VLPA) with instructor RAHN, J.

Table rows 5852-5853: MUSIC 303 2ND YR THEORY III (VLPA) with instructor RAHN, J.

Table rows 5853-5854: MUSIC 303 2ND YR THEORY III (VLPA) with instructor RAHN, J.

Table rows 5854-5855: MUSIC 303 2ND YR THEORY III (VLPA) with instructor RAHN, J.

Table rows 5855-5856: MUSIC 306 2ND YR EAR TRN III (VLPA) with instructor RAHN, J.

Table rows 5856-5857: MUSIC 306 2ND YR EAR TRN III (VLPA) with instructor RAHN, J.

Table rows 5857-5858: MUSIC 306 2ND YR EAR TRN III (VLPA) with instructor RAHN, J.

Table rows 5858-5859: MUSIC 306 2ND YR EAR TRN III (VLPA) with instructor RAHN, J.

Table rows 5860-5861: MUSIC 306 AA, AB, AC, AD, AE OR AF REQUIRED with instructor THOME, D.

Table rows 5861-5862: MUSIC 306 AA, AB, AC, AD, AE OR AF REQUIRED with instructor THOME, D.

Table rows 5862-5863: MUSIC 306 AA, AB, AC, AD, AE OR AF REQUIRED with instructor THOME, D.

Table rows 5863-5864: MUSIC 306 AA, AB, AC, AD, AE OR AF REQUIRED with instructor THOME, D.

Table rows 5864-5865: MUSIC 307 DICTION FOR SINGERS (VLPA) with instructor PATRICK, J.

Table rows 5865-5866: MUSIC 316 MUSIC CLTR OF WORLD (VLPA/I&S) with instructor THOME, D.

Table rows 5866-5867: MUSIC 316 MUSIC CLTR OF WORLD (VLPA/I&S) with instructor THOME, D.

Table rows 5867-5868: MUSIC 316 MUSIC CLTR OF WORLD (VLPA/I&S) with instructor THOME, D.

Table rows 5868-5869: MUSIC 316 MUSIC CLTR OF WORLD (VLPA/I&S) with instructor THOME, D.

Table rows 5869-5870: MUSIC 316 MUSIC CLTR OF WORLD (VLPA/I&S) with instructor THOME, D.

Table rows 5870-5871: MUSIC 316 MUSIC CLTR OF WORLD (VLPA/I&S) with instructor THOME, D.

Table rows 5871-5872: MUSIC 316 MUSIC CLTR OF WORLD (VLPA/I&S) with instructor THOME, D.

Table rows 5872-5873: MUSIC 316 MUSIC CLTR OF WORLD (VLPA/I&S) with instructor THOME, D.

Table rows 5873-5874: MUSIC 316 MUSIC CLTR OF WORLD (VLPA/I&S) with instructor THOME, D.

Table rows 5874-5875: MUSIC 316 MUSIC CLTR OF WORLD (VLPA/I&S) with instructor THOME, D.

Table rows 5875-5876: MUSIC 316 MUSIC CLTR OF WORLD (VLPA/I&S) with instructor THOME, D.

Table rows 5876-5877: MUSIC 316 MUSIC CLTR OF WORLD (VLPA/I&S) with instructor THOME, D.

Table rows 5877-5878: MUSIC 316 MUSIC CLTR OF WORLD (VLPA/I&S) with instructor THOME, D.

Table rows 5878-5879: MUSIC 316 MUSIC CLTR OF WORLD (VLPA/I&S) with instructor THOME, D.

Table rows 5879-5880: MUSIC 316 MUSIC CLTR OF WORLD (VLPA/I&S) with instructor THOME, D.

Table rows 5880-5881: MUSIC 316 MUSIC CLTR OF WORLD (VLPA/I&S) with instructor THOME, D.

Table rows 5881-5882: MUSIC 316 MUSIC CLTR OF WORLD (VLPA/I&S) with instructor THOME, D.

Table rows 5882-5883: MUSIC 316 MUSIC CLTR OF WORLD (VLPA/I&S) with instructor THOME, D.

Table rows 5883-5884: MUSIC 316 MUSIC CLTR OF WORLD (VLPA/I&S) with instructor THOME, D.

Table rows 5884-5885: MUSIC 316 MUSIC CLTR OF WORLD (VLPA/I&S) with instructor THOME, D.

Table rows 5885-5886: MUSIC 316 MUSIC CLTR OF WORLD (VLPA/I&S) with instructor THOME, D.

Table rows 5886-5887: MUSIC 316 MUSIC CLTR OF WORLD (VLPA/I&S) with instructor THOME, D.

Table rows 5887-5888: MUSIC 316 MUSIC CLTR OF WORLD (VLPA/I&S) with instructor THOME, D.

Table rows 5888-5889: MUSIC 316 MUSIC CLTR OF WORLD (VLPA/I&S) with instructor THOME, D.

Table rows 5889-5890: MUSIC 316 MUSIC CLTR OF WORLD (VLPA/I&S) with instructor THOME, D.

Table rows 5890-5891: MUSIC 316 MUSIC CLTR OF WORLD (VLPA/I&S) with instructor THOME, D.

Table rows 5891-5892: MUSIC 316 MUSIC CLTR OF WORLD (VLPA/I&S) with instructor THOME, D.

Table rows 5892-5893: MUSIC 316 MUSIC CLTR OF WORLD (VLPA/I&S) with instructor THOME, D.

Table rows 5893-5894: MUSIC 316 MUSIC CLTR OF WORLD (VLPA/I&S) with instructor THOME, D.

Table rows 5894-5895: MUSIC 316 MUSIC CLTR OF WORLD (VLPA/I&S) with instructor THOME, D.

Table rows 5895-5896: MUSIC 316 MUSIC CLTR OF WORLD (VLPA/I&S) with instructor THOME, D.

Table rows 5896-5897: MUSIC 316 MUSIC CLTR OF WORLD (VLPA/I&S) with instructor THOME, D.

Table rows 5897-5898: MUSIC 316 MUSIC CLTR OF WORLD (VLPA/I&S) with instructor THOME, D.

Table rows 5898-5899: MUSIC 316 MUSIC CLTR OF WORLD (VLPA/I&S) with instructor THOME, D.

Table rows 5899-5900: MUSIC 316 MUSIC CLTR OF WORLD (VLPA/I&S) with instructor THOME, D.

Table rows 5900-5901: MUSIC 316 MUSIC CLTR OF WORLD (VLPA/I&S) with instructor THOME, D.

Table rows 5901-5902: MUSIC 316 MUSIC CLTR OF WORLD (VLPA/I&S) with instructor THOME, D.

Table rows 5902-5903: MUSIC 316 MUSIC CLTR OF WORLD (VLPA/I&S) with instructor THOME, D.

Table rows 5903-5904: MUSIC 316 MUSIC CLTR OF WORLD (VLPA/I&S) with instructor THOME, D.

UNIVERSITY OF WASHINGTON

AUTUMN QUARTER 1999

COLLEGE OF ARTS AND SCIENCES

DEPT COURSE TITLE
SLN SECTION CRD DAY TIME BLDG ROOM INSTRUCTOR
SPEC CODE COMMENTS

DEPT COURSE TITLE
SLN SECTION CRD DAY TIME BLDG ROOM INSTRUCTOR
SPEC CODE COMMENTS

DEPT COURSE TITLE
SLN SECTION CRD DAY TIME BLDG ROOM INSTRUCTOR
SPEC CODE COMMENTS

MUSIC CONT'D

5882 D 2 TO BE ARRANGED * * LARIONOFF, M
MUSIC MAJORS ONLY (PD.182)
ADD CODE REQUIRED (PD.3)
VIOLIN

>5883 F 2 TO BE ARRANGED * * SAKS, T
CELLO

5884 H 2 T 130-320 MNY 102 SKOWRONEK, F
MUSIC MAJORS ONLY (PD.182)
ADD CODE REQUIRED (PD.3)
FLUTE

>5885 I 2 TO BE ARRANGED * *
BRASS/WOODWINDS

MUSIC 445 SEL TOPICS IN ETHNO (VLPA/105)
>5886 A 3 T 230-450 * *
JUNIORS, SENIORS, 5TH YEAR, GRADS ONLY (PD.263)

MUSIC 458 ORGAN: MID AGE/BARQ (VLPA) P
>5887 A 3 TO BE ARRANGED * * TERRY, C
MIDDLE AGES THROUGH BAROQUE

MUSIC 460 AD VO REP ART SONGS (VLPA) P
5888 A 2 T 1230-220 MUS 216 HERBOLSHEIME
JUNIORS, SENIORS, 5TH YEAR, GRADS
ONLY (PD.182)
MUSIC MAJORS ONLY (PD.182)
ADD CODE REQUIRED (PD.3)
ART SONGS

MUSIC 464 JAZZ LAB (VLPA)
5889 A 1 F 230-420 MUS 035 SEALES, M
MUSIC MAJORS ONLY (PD.182)
ADD CODE REQUIRED (PD.3)

MUSIC 465 ACTING FOR SINGERS (VLPA)
>5890 A 2 TO BE ARRANGED * * ZAHN, C

MUSIC 470 INTRO TO SCHENKER (VLPA) P
5891 A 3 TTh 130-300 MUS 223 KOPP, D
ADD CODE REQUIRED (PD.3)

MUSIC 476 ADV VOCAL REPERTOIR (VLPA) P
5892 A 2 Th 330-520 MUS 223 HERBOLSHEIME
JUNIORS, SENIORS, 5TH YEAR, GRADS
ONLY (PD.182)
MUSIC MAJORS ONLY (PD.182)
ADD CODE REQUIRED (PD.3)
OPERA

MUSIC 479 SENIOR RECITAL (VLPA)
>5893 A 1 TO BE ARRANGED * *
JURY APPROVAL & BM OR BA/BM PROGRAM
STANDING

MUSIC 482 CHORAL REP: 18 CENT (VLPA)
5894 A 3 T 930-1120 MUS 218 BOERS, G
ADD CODE REQUIRED (PD.3)

MUSIC 491 COMPOSITION (VLPA) P
>5895 AA 3 TO BE ARRANGED * *
F 1230-120 MUS 126
OFFERED JOINTLY WITH MUSIC 591 AA
COMPOSITION M1 ONLY

MUSIC 492 OPERA DIR & PROD (VLPA)
>5896 A 4 TO BE ARRANGED * *
SENIORS, 5TH YEAR, GRADS ONLY (PD.182)
MUSIC MAJORS ONLY (PD.182)

MUSIC 498 SENIOR THESIS (VLPA)
>5897 A 3 TO BE ARRANGED * *

MUSIC 499 UNDERGRAD RESEARCH
>5898 A VAR TO BE ARRANGED * *

MUSIC 512 SHNR ETHNOMUSICOLOGY
>5899 A 3 W 230-500 MUS 027

MUSIC 527 HIST OF THEORY
5900 A 3 W 130-320 MUS 212 BERNARD, J

MUSIC 531 PROSMNR IN ETHNO
5901 A 3 T 230-500 MUS 212
GRAD MUSIC MAJORS ONLY (PD.182)
ADD CODE REQUIRED (PD.3)

MUSIC 532 OPERA DIR & PROD
>5902 A 4/6 TO BE ARRANGED * * ZAHN, C

MUSIC 533 PRECEPT READING
5903 A 5 MTFW 1030-1120 MUS 213
Th 1030-1220 MUS 212
OFFERED JOINTLY WITH MUSIC 316 A
GRADS ONLY (PD.182)
MUSIC MAJORS ONLY (PD.182)
ADD CODE REQUIRED (PD.3)
PLUS ADDTL TIME **

MUSIC 551 PRACTICUM MUS INSTR
>5904 A 3 TO BE ARRANGED * *
INSTR I.D. REQUIRED

MUSIC 559 MASTERS RECITAL
>5905 A 3 TO BE ARRANGED * *

MUSIC 572 ADV TOP CMPTR MUSIC
5906 A 3 M 130-320 MUS 027 KARPEN, R
SENIORS, 5TH YEAR, GRADS ONLY (PD.182)
ADD CODE REQUIRED (PD.3)

MUSIC 580 ADVANCED CONDUCTING
>5907 A 3 MW 1130-120 MUS 313
GRADS ONLY (PD.182)
MUSIC MAJORS ONLY (PD.182)
MUST BE ENROLLED IN MUSIC 582 (PD.182)
>5908 B 3 TO BE ARRANGED * *
GRADS ONLY (PD.182)
MUSIC MAJORS ONLY (PD.182)
MUST BE ENROLLED IN MUSIC 582 (PD.182)

MUSIC 583 ADV CHORAL CONDUCTG
5909 A 3 TWTh 230-320 MUS 114 KAPLAN, A
GRADS ONLY (PD.182)
MUSIC MAJORS ONLY (PD.182)
MUST BE ENROLLED IN MUSIC 583 (PD.182)
ADD CODE REQUIRED (PD.3)

MUSIC 590 DOCTORAL RECITAL
>5910 A 2-6 TO BE ARRANGED * *

MUSIC 591 GRADUATE COMP
>5911 AA 3 TO BE ARRANGED * *
F 1230-120 MUS 126
OFFERED JOINTLY WITH MUSIC 191 AA
COMPOSITION M1 ONLY

MUSIC 599 ADV SELECTED TOPICS
>5912 A 3 TO BE ARRANGED * *
>5913 B 1-3 TO BE ARRANGED * * SALZMAN, T
MUSIC MAJORS ONLY (PD.182)

MUSIC 600 INDEPHONT STDY/RSCM
>5914 A 1-10 TO BE ARRANGED * *

MUSIC 700 MASTERS THESIS
>5915 A 1-10 TO BE ARRANGED * *

MUSIC 800 DOCTORAL DISSERTATN
>5916 A 1-10 TO BE ARRANGED * *

MUSIC EDUCATION

STUDENTS, MAJORS, AND NON-MAJORS, MUST MEET ALL
PERMISSION AND ATTENDANCE REQUIREMENTS OR BE
DISENROLLED BY THE THIRD DAY OF THE QUARTER. ADD
CODES AVAILABLE IN MUS BLDG 116.

MUSED 301 TCHR MUSICSHP I (VLPA) P
5709 A 1 TTh 800-850 MUS 313 CAMPBELL, P
NO FRESHMEN (PD.182)
MUSIC MAJORS ONLY (PD.182)
ADD CODE REQUIRED (PD.3)
MUSICIANSHIP FOR TCHR I;

MUSED 304 ELEM INSTRM ITH I (VLPA)
5710 A 1 MF 1130-1220 MUS 035 DEMOREST, S
ADD CODE REQUIRED (PD.3) MORRISON

MUSED 340 MUSIC IN EDUCATION (VLPA)
5711 A 3 TThF 1030-1120 MUS 313 DEMOREST, S
NO FRESHMEN (PD.182)
MUSIC MAJORS ONLY (PD.182)
ADD CODE REQUIRED (PD.3)
GATEWAY COURSE FOR ALL MUSED

MUSED 403 PART-TIME STONT TCH (VLPA)
>5712 A 6 W 430-520P MUS 313
CREDIT/NO CREDIT ONLY

MUSED 404 FULL-TIME STONT TCH (VLPA) P
>5713 A 15 W 430-520P MUS 313
CREDIT/NO CREDIT ONLY

MUSED 405 MARCHING BAND TECHS (VLPA)
5714 A 2 TTh 230-320 MUS 213 MC DAVID, B
CREDIT/NO CREDIT ONLY
ADD CODE REQUIRED (PD.3)

MUSED 440 MUS FOR CHILDREN (VLPA) P
5715 A 3 TThF 930-1020 MUS 313 CAMPBELL, P
NO FRESHMEN, SOPHOMRS (PD.182)
MUSIC MAJORS ONLY (PD.182)
ADD CODE REQUIRED (PD.3)

MUSED 501 INTRO RESEARCH
>5716 A 3 TTh 330-520 MUS 027 DEMOREST, S

MUSED 550 PROSEMINAR IN MUSED
>5717 A 3 M 400-600 MUS 027 MORRISON, S

MUSED 575 RSCH APPLICATIONS
>5718 A 1-3 F 100-200 MUS 027 CAMPBELL, P

MUSIC ENSEMBLE

STUDENTS, MAJORS AND NON-MAJORS, MUST MEETS ALL
PERMISSION AND ATTENDANCE REQUIREMENTS OR BE
DISENROLLED BY THE THIRD DAY OF THE QUARTER. ADD
CODES AVAILABLE IN MUS BLDG 116. INSTRUMENTAL
AUDITION MUSIC FOR ORCHESTRA & WIND ENSEMBLE
AVAILABLE MUS BLDG 102 AFTER JUNE 1. CHORAL ENSEMBLE
AUDITION MUS BLDG 202 AFTER SEPT 16. MARCHING BAND
AUDITION GRAVES ANNEX 235, 543-7383. JAZZ COMBOS
AND STUDIO JAZZ ENSEMBLES AUDITION MUS BLDG 35, SEPT
26. ALL ENSEMBLES OPEN TO NON-MAJORS
ADD CODES FROM INSTR AFTER AUDITION.

MUSEM 100 UNIVERSITY SINGERS (VLPA)
5719 A 1 TTh 330-520 MNE 220
CREDIT/NO CREDIT ONLY
NO AUDITION REQUIRED

MUSEM 300 UNIV SYMPHONY ORCH (VLPA)
>5720 A 1 MWF 330-520 MNY 268 EROS, P
OFFERED JOINTLY WITH MUSEM 500 A
MUST BE ENROLLED IN MUSEM 300 (PD.1)
ADD CODE REQUIRED (PD.283)

MUSEM 301 WIND ENSEMBLE (VLPA)
>5721 A 1 TTh 330-520 MNY 268 SALZMAN, T
OFFERED JOINTLY WITH MUSEM 501 A
MUST BE ENROLLED IN MUSEM 301 (PD.1)
ADD CODE REQUIRED (PD.283)

MUSEM 302 SYMPHONIC BAND (VLPA)
5722 U 1 W 700-900P MNY 268 SALZMAN, T

MUSEM 303 MARCHING BAND (VLPA)
>5723 A 2 MTh 600-730P PV2 * MC DAVID, J
F 400-550 PV2 *
OFFERED JOINTLY WITH MUSEM 503 A
CREDIT/NO CREDIT ONLY
MEETS AT GRAVES ANNEX

MUSEM 304 PERCUSSION ENSEMBLE (VLPA)
5724 A 1 TTh 130-230 MNY 268 COLLIER, T
OFFERED JOINTLY WITH MUSEM 504 A
MUST BE ENROLLED IN MUSEM 304 (PD.1)
ADD CODE REQUIRED (PD.3)

MUSEM 305 BRASS ENSEMBLE (VLPA)
>5725 A 1 TO BE ARRANGED * *
OFFERED JOINTLY WITH MUSEM 505 A

MUSEM 306 WOODWIND ENSEMBLE (VLPA)
>5726 A 1 TO BE ARRANGED * *
OFFERED JOINTLY WITH MUSEM 506 A

MUSEM 307 ORATORIO CHORUS (VLPA)
5727 A 1 TTh 330-520 MUS 114 KAPLAN, A
OFFERED JOINTLY WITH MUSEM 507 A
CREDIT/NO CREDIT ONLY
MUST BE ENROLLED IN MUSEM 307 (PD.1)
ADD CODE REQUIRED (PD.3)

MUSEM 325 ACCOMPANYING (VLPA)
>5728 A 2 M 130-320 MUS 114 BERGMAN, L
OFFERED JOINTLY WITH MUSEM 525 A
MUST BE ENROLLED IN MUSEM 325 (PD.1)
ADD CODE REQUIRED (PD.283)

MUSEM 340 VOCAL JAZZ ENSEMBLE (VLPA)
>5729 A 1 MW 530-650P MUS 035 CROSS, D
OFFERED JOINTLY WITH MUSEM 540 A
CREDIT/NO CREDIT ONLY
MUST BE ENROLLED IN MUSEM 340 (PD.1)
ADD CODE REQUIRED (PD.283)
dave.cross@everett.wednet.edu

For and explanation of SYMBOLS see
"HOW TO READ THE COURSE LISTINGS" at the back of this Time Schedule

PD1 = Period I (May 7-June, 20)
PD2 = Period II (Jun. 21-Sep. 28)

PD3 = Period III (Sep. 27-Oct. 3)
PD4 = Period IV (Oct. 4-Nov. 14)

UNIVERSITY OF WASHINGTON

COLLEGE OF ARTS AND SCIENCES

AUTUMN QUARTER 1999

DEPT SLN SPEC	COURSE SECTION CODE	TITLE CRD COMMENTS	DAY TIME	BLDG ROOM	INSTRUCTOR	DEPT SLN SPEC	COURSE SECTION CODE	TITLE CRD COMMENTS	DAY TIME	BLDG ROOM	INSTRUCTOR	DEPT SLN SPEC	COURSE SECTION CODE	TITLE CRD COMMENTS	DAY TIME	BLDG ROOM	INSTRUCTOR
MUSIC HISTORY						NEAR EASTERN LANGUAGES & CIVILIZATION						TURKISH					
STUDENTS, MAJORS AND NON-MAJORS, MUST MEET ALL PERMISSION AND ATTENDANCE REQUIREMENTS OR BE DISENROLLED BY THE THIRD DAY OF THE QUARTER. ADD CODES AVAILABLE IN MUS BLG 116.						HEBR 600 INDEPNMT STDY/RSCH >4224 A 1-10 TO BE ARRANGED * * * GRADS ONLY						TKISH 411 ELEMENTARY TURKISH 8122 A 5 MTWTF 930-1020 PAR 206 KURU,S OPEN TO ALL CLASS LEVELS.					
MUSHT 210 WEST MUSIC HIST I (VLPA) P >5489 AA 3 TTh 900-1020 MUS 213 JENSEN,C 830-920 MUS 213 >5490 AB 3 TTh 900-1020 MUS 213 JENSEN,C F 1230-120 MUS 216 >5491 AC 3 TTh 900-1020 MUS 213 JENSEN,C F 930-1020 MUS 213						NEAR EASTERN LANGUAGES & CIVILIZATION						TKISH 421 INTERMED TURKISH (VLPA) P 8123 A 5 MTWTF 1030-1120 DEN 206 KURU,S OPEN TO ALL CLASS LEVELS					
MUSHT 426 AMERICAN POP MUSIC (VLPA) P >5492 A 3 MWF 930-1020 MUS 212 STARR,L MEETS WRITING COURSE REQUIREMENT						NEAR E 210 ISLAMIC CIVILIZATION (VLPA/IAS) 5985 A 3 TTh 130-320 KME 110 WHEELER,D OFFERED JOINTLY WITH SISJE 210 A						TKISH 490 SUPERVISED STUDY P >8124 A 1-6 TO BE ARRANGED * * * INSTRUCTOR I.D. DEN 229					
MUSHT 500 SEM METH MUS RESRCH >5493 A 3 T 1230-220 MUS 027 JENSEN,C SENIORS, 5TH YEAR, GRADS, SENIORS ONLY (PD.1) MUSIC MAJORS ONLY (PD.1&2) SENIORS, 5TH YEAR, GRADS, JUNIORS ONLY (PD.2)						NEAR E 430 SCRIPTURE IN ISLAM (VLPA/IAS) 5986 A 5 MWF 130-250 NLR 301 WHEELER,B OFFERED JOINTLY WITH RELIC 430 A						TKISH 499 UNDERGRAD RESEARCH >8125 A 1-6 TO BE ARRANGED * * * INSTRUCTOR I.D. DEN 229					
MUSHT 503 MEDIEVAL& REN MUSIC >5494 A 5 Th 1030-1120 MUS 027 TARICANI,J						NEAR E 490 SUPERVISED STUDY >5987 A 1-6 TO BE ARRANGED * * * INSTRUCTOR I.D. DEN 229						TKISH 600 INDEPNMT STDY/RSCH >8126 A 1-10 TO BE ARRANGED * * * GRADS ONLY					
MUSHT 520 SHMR AMERICAN MUSIC >5495 A 3 T 930-1220 MUS 212 STARR,L GERSHWIN						NEAR E 496 SPECIAL STUDIES (VLPA) 5988 A 3 TO BE ARRANGED * * * CIRTAUTAS,I OFFERED JOINTLY WITH NEAR E 598 A KAZAKH-KIRGHIZ STUDIES 5989 B 5 MTh 130-250 SMI 305 WALKER,J OFFERED JOINTLY WITH HSTAM 405 A JERUSALEM, FROM KING DAVID TO THE DOME OF THE ROCK 5990 C 3-5 TO BE ARRANGED * * * CIRTAUTAS,I OFFERED JOINTLY WITH NEAR E 598 C CHINGIS AITMATOV						NEUROBIOLOGY					
NEAR EASTERN LANGUAGES & CIVILIZATION						NEAR E 499 UNDERGRAD RESEARCH >5991 A 1-6 TO BE ARRANGED * * * INSTRUCTOR I.D. DEN 229						NBIO 401 SYSTEMS NEUROBIOL P 5926 A 3 MWF 1130-1220 HST T531 % NBIO 450 NEUROBIOL PAPERS (MW) P 5927 A 2 TO BE ARRANGED * * * % CREDIT/NO CREDIT ONLY NBIO 499 INDIV RES NEUROBIOL (MW,QSR) P 5928 A 3-6 TO BE ARRANGED * * * % CREDIT/NO CREDIT ONLY					
ARABIC						NEAR E 598 SPECIAL STUDIES 5992 A 3 TO BE ARRANGED * * * CIRTAUTAS,I OFFERED JOINTLY WITH NEAR E 496 A GRADS ONLY KAZAKH-KIRGHIZ STUDIES 5993 C 3-5 TO BE ARRANGED * * * CIRTAUTAS,I OFFERED JOINTLY WITH NEAR E 496 C GRADS ONLY CHINGIS AITMATOV						PHILOSOPHY					
ARAB 411 ELEMENTARY ARABIC 1277 AA 5 TTh 1230-120 DEN 216 MWF 1230-120 DEN 302 OPEN TO ALL CLASS LEVELS 1278 AB 5 TTh 1230-120 DEN 216 MWF 930-1020 DEN 213 OPEN TO ALL CLASS LEVELS 1279 AC 5 TTh 1230-120 DEN 216 MWF 1230-120 DEN 205 OPEN TO ALL CLASS LEVELS						NEAR E 600 INDEPNMT STDY/RSCH >5994 A 1-10 TO BE ARRANGED * * * GRADS ONLY						PHIL 100 INTRO TO PHILOSOPHY (IAS) 6611 AA 5 MWF 1030-1120 SAV 239 BAKER,A TTh 830-920 PAR 213 OPT'L LINK WRIT COURSE:SEE ENGL 198 6612 AB 5 MWF 1030-1120 SAV 239 BAKER,A TTh 930-1020 * * * OPT'L LINK WRIT COURSE:SEE ENGL 198 6613 AC 5 MWF 1030-1120 SAV 239 BAKER,A TTh 1030-1120 * * * OPT'L LINK WRIT COURSE:SEE ENGL 198 6614 AD 5 MWF 1030-1120 SAV 239 BAKER,A TTh 1030-1120 * * * OPT'L LINK WRIT COURSE:SEE ENGL 198 6615 AE 5 MWF 1030-1120 SAV 239 BAKER,A TTh 1030-1120 * * * OPT'L LINK WRIT COURSE:SEE ENGL 198 >6616 AF 5 MWF 1030-1120 SAV 239 BAKER,A TTh 1030-1120 CMU 228 DROP CODE REQUIRED (PD.2) OPT'L LINK WRIT COURSE:SEE ENGL 198 FRESHMAN INTEREST GRP STUDENTS ONLY 6617 AG 5 MWF 1030-1120 SAV 239 BAKER,A TTh 1130-1220 SAV 317 OPT'L LINK WRIT COURSE:SEE ENGL 198 >6618 AH 5 MWF 1030-1120 SAV 239 BAKER,A TTh 1130-1220 SMI 311 DROP CODE REQUIRED (PD.2) OPT'L LINK WRIT COURSE:SEE ENGL 198 FRESHMAN INTEREST GRP STUDENTS ONLY					
ARAB 421 INTERMEDIATE ARABIC (VLPA) P 1280 A 5 MTWTF 1130-1220 DEN 213 OPEN TO ALL CLASS LEVELS						PERSIAN						PHIL 102 CONTEMP MORAL PROBS (VLPA/IAS) 6619 A 5 MTWTF 1030-1120 SAV 211 6620 B 5 MTWTF 1130-1220 SAV 211 6621 U 5 MW 700-920P SAV 211					
ARAB 431 ADVANCED ARABIC (VLPA) P 1281 A 3 TTh 1100-1220 DEN 312						PRSAN 411 ELEMENTARY PERSIAN 7006 A 5 MTWTF 930-1020 PAR 313 OPEN TO ALL CLASS LEVELS.						PHIL 114 PHIL ISSUES IN LAW (IAS) 6623 AA 5 MWF 1030-1120 SMI 102 MOORE,R TTh 930-1020 DEN 305 6624 AB 5 MWF 1030-1120 SAV 102 MOORE,R TTh 1030-1120 LOW 218 >6625 AC 5 MWF 1030-1120 SMI 102 MOORE,R TTh 1030-1120 LOW 220 DROP CODE REQUIRED (PD.2) FRESHMAN INTEREST GRP STUDENTS ONLY 6626 AD 5 MWF 1030-1120 SMI 102 MOORE,R TTh 1130-1220 SAV 311					
ARAB 490 SUPERVISED STUDY >1282 A 1-6 TO BE ARRANGED * * * INSTRUCTOR I.D. DEN 229						PRSAN 421 INTERMED PERSIAN (VLPA) P 7007 A 5 MTWTF 1030-1120 DEN 313 OPEN TO ALL CLASS LEVELS						PHIL 115 PRACTICAL REASONING (IAS,QSR) 6627 A 5 MTWTF 1030-1120 THO 135					
ARAB 499 UNDERGRAD RESEARCH >1283 A 1-6 TO BE ARRANGED * * * INSTRUCTOR I.D. DEN 229						PRSAN 490 SUPERVISED STUDY P >7008 A 1-6 TO BE ARRANGED * * * INSTRUCTOR I.D. DEN 229						PHIL 120 INTRO TO LOGIC (IAS/MW,QSR) 6629 AA 5 MWF 930-1020 EE1 105 BONJOUR,L TTh 830-920 PAR 313 6630 AB 5 MWF 930-1020 EE1 105 BONJOUR,L TTh 930-1020 DEN 314					
ARAB 600 INDEPNMT STDY/RSCH >1284 A 1-10 TO BE ARRANGED * * * GRADS ONLY						PRSAN 499 UNDERGRAD RESEARCH >7009 A 1-6 TO BE ARRANGED * * * INSTRUCTOR I.D. DEN 229											
HEBREW						PRSAN 600 INDEPNMT STDY/RSCH >7010 A 1-10 TO BE ARRANGED * * * GRADS ONLY											
HEBR 411 ELEM MODERN HEBR 4218 A 5 MTWTF 930-1020 PAR 310 OPEN TO ALL CLASS LEVELS						TURKIC											
HEBR 421 INTERMED MOD HEBR (VLPA) P 4219 A 5 MTWTF 1030-1120 DEN 213 SOKOLOFF,N OPEN TO ALL CLASS LEVELS						TKIC 411 ELEMENTARY UZBEK 8117 A 5 TO BE ARRANGED * * * CIRTAUTAS,I OPEN TO ALL CLASS LEVELS											
HEBR 427 BIBL HEBREW POETRY (VLPA) P 4220 A 5 TTh 1030-1250 THO 211 NOEGEL,S % OFFERED JOINTLY WITH SISJE 490 B						TKIC 421 INTERMEDIATE UZBEK (VLPA) P 8118 A 3 TO BE ARRANGED * * * CIRTAUTAS,I OPEN TO ALL CLASS LEVELS											
HEBR 432 INTRO TO HEBREW LIT (VLPA) P 4221 A 3 MW 130-250 DEN 213 SOKOLOFF,N HEBREW FICTION						TKIC 490 SUPERVISED STUDY P >8119 A 1-6 TO BE ARRANGED * * * INSTRUCTOR I.D. DEN 229											
HEBR 490 SUPERVISED STUDY P >4222 A 1-6 TO BE ARRANGED * * * INSTRUCTOR I.D. DEN 229						TKIC 499 UNDERGRAD RESEARCH >8120 A 3-5 TO BE ARRANGED * * * INSTRUCTOR I.D. DEN 229											
HEBR 499 UNDERGRAD RESEARCH >4223 A 1-6 TO BE ARRANGED * * * CREDIT/NO CREDIT ONLY INSTRUCTOR I.D. DEN 229						TKIC 600 INDEPNMT STDY/RES >8121 A 1-10 TO BE ARRANGED * * * GRADS ONLY											

For an explanation of SYMBOLS see
"HOW TO READ THE COURSE LISTINGS" at the back of this Time Schedule

PD1 = Period I (May 7-June 20)
PD2 = Period II (Jun. 21-Sep. 28)

PD3 = Period III (Sep. 27-Oct. 3)
PD4 = Period IV (Oct. 4-Nov. 14)

AUTUMN QUARTER 1999

COLLEGE OF ARTS AND SCIENCES

DEPT SLN SPEC	COURSE SECTION CODE	TITLE CRD COMMENTS	DAY	TIME	BLDG	ROOM	INSTRUCTOR	DEPT SLN SPEC	COURSE SECTION CODE	TITLE CRD COMMENTS	DAY	TIME	BLDG	ROOM	INSTRUCTOR	DEPT SLN SPEC	COURSE SECTION CODE	TITLE CRD COMMENTS	DAY	TIME	BLDG	ROOM	INSTRUCTOR		
PHILOSOPHY CONT'D								PHYSICS																	
PHIL 433	PHILOS OF ARISTOTLE (IAS)	6634 A 3	TTh	1230-150	EE1	037	WELLER,C	PHYS 114	ALL SECTIONS - ATTEND CLASS SESSION TO OVERLOAD. ATTENDANCE MANDATORY OR REG STUDENT WILL BE DROPPED IF CLASS IS OVERSUBSCRIBED.																
PHIL 450	EPISTEMOLOGY (IAS)	6655 A 5	MWF	200-320	PAR	212	WELLER,C	PHYS 114	GENERAL PHYSICS (HW,QSR)																
PHIL 456	METAPHYSICS (IAS)	6656 A 5	MWTF	1130-1220	PAR	310	COBURN,R	PHYS 115	GENERAL PHYSICS (MW)																
PHIL 469	PHILOSOPHY OF MIND (IAS)	6657 A 3	TTh	200-320	PAR	208	CLAISTER,S	PHYS 116	GENERAL PHYSICS (MW)																
PHIL 469	EXISTENTIALIST PHIL (IAS)	6658 YA 3	TTh	700-815	PAR	112	GAISTER,S	PHYS 117	ALL LABS - NO ENTRY CODE REQ'D TO REG ON STAR UNTIL SCHOOL BEGINS, MON SEPT. 27 (NOT BEFORE). BEGINNING SEPT 27, OBTAIN EC FROM TA AT FIRST LAB CLASS. ATTENDANCE IS REQ'D AT FIRST LAB CLASS OR STUDENT WILL BE DROPPED IF CLASS IS OVERSUBSCRIBED. STUDENT MUST SIGN TA'S SHEET AS PROOF OF ATTENDANCE.																
PHIL 470	INTERMEDIATE LOGIC (IAS/MW,QSR)	>6659 A 5	MWF	1230-150	PAR	208	KEYT,D	PHYS 117	GENERAL PHYSICS LAB (HW)																
PHIL 481	PHIL OF BIOLOGY (IAS/MW)	6660 A 5	MWF	200-320	PAR	308	LANGE,M	PHYS 117	GENERAL PHYSICS LAB (HW)																
PHIL 484	READING IN PHILOS	>6661 A 1-5																							
PHIL 505	SMNR TEACHING PHIL	6662 A 1																							
PHIL 524	SMNR LEGAL PHILOS	6663 A 5	W	330-350	PAR	120	MOORE,R	PHYS 118	GENERAL PHYSICS LAB (HW)																
PHIL 560	SEM PHIL OF SCIENCE	6664 A 5	Th	330-620	SAV	328	WOODY,A	PHYS 118	GENERAL PHYSICS LAB (HW)																
PHIL 584	READING IN PHILOS	>6665 A 1-5																							
PHIL 587	CONTEMP ANALYT PHIL	6666 A 5	M	330-350	THO	335	BAKER,A	PHYS 118	GENERAL PHYSICS LAB (HW)																
PHIL 600	INDEPENDT STDY/RSCH	>6667 A 1-10																							
PHIL 600	DOCTORAL DISSERTATN	>6668 A 1-10																							
PHYSICS																									
STUDENTS ENROLLED IN OVERSUBSCRIBED PHYSICS CLASSES WHO DO NOT ATTEND THE FIRST WEEK OF CLASS WILL BE DROPPED. EC PHYS 304A OR PAB C208																									
PHYS 101	PHYS SCI INQUIRY I (HW,QSR)	>6669 A 5	MWF	830-1020	PAB	C211	MCDERMOTT,L	PHYS 118	GENERAL PHYSICS LAB (HW)																
PHYS 110	LIBERAL ARTS PHYS (HW,QSR)	6670 AA 5	MWF	1030-1120	PAB	A128	EFIMOV,V	PHYS 118	GENERAL PHYSICS LAB (HW)																
PHYS 110	LIBERAL ARTS PHYS (HW,QSR)	6670 AA 5	TTh	830-920	PAB	A110	EFIMOV,V	PHYS 118	GENERAL PHYSICS LAB (HW)																
PHYS 110	LIBERAL ARTS PHYS (HW,QSR)	6671 AB 5	MWF	1030-1120	PAB	A118	EFIMOV,V	PHYS 118	GENERAL PHYSICS LAB (HW)																
PHYS 110	LIBERAL ARTS PHYS (HW,QSR)	6672 AC 5	MWF	1030-1120	PAB	A118	EFIMOV,V	PHYS 118	GENERAL PHYSICS LAB (HW)																
PHYS 110	LIBERAL ARTS PHYS (HW,QSR)	6673 AD 5	MWF	1030-1120	PAB	A118	EFIMOV,V	PHYS 118	GENERAL PHYSICS LAB (HW)																
PHYS 110	LIBERAL ARTS PHYS (HW,QSR)	6673 AD 5	TTh	1130-1220	PAB	A120	EFIMOV,V	PHYS 118	GENERAL PHYSICS LAB (HW)																
PHYS 118	GENERAL PHYSICS LAB (HW)	6695 ZA 1	T	330-620	PAB	B180	CRANER,J	PHYS 118	GENERAL PHYSICS LAB (HW)																
PHYS 118	GENERAL PHYSICS LAB (HW)	6696 ZB 1	W	1230-320	PAB	B180	CRANER,J	PHYS 118	GENERAL PHYSICS LAB (HW)																
PHYS 118	GENERAL PHYSICS LAB (HW)	6697 ZC 1	W	330-620	PAB	B180	CRANER,J	PHYS 118	GENERAL PHYSICS LAB (HW)																
PHYS 118	GENERAL PHYSICS LAB (HW)	6698 ZD 1	Th	330-620	PAB	B180	CRANER,J	PHYS 118	GENERAL PHYSICS LAB (HW)																
PHYS 119	ALL LABS - NO EC REQUIRED TO REGISTER ON STAR UNTIL SCHOOL BEGINS MON 9/27, NOT BEFORE. IF SECTION IS CLOSED ATTEND LAB/TUTORIAL THE FIRST WEEK TO OBTAIN ENTRY CODE. BEGINNING SEPT 27, FROM T.A. AT 1ST LAB CLASS. ATTENDANCE IS REQUIRED AT 1ST LAB CLASS OR STUDENT WILL BE DROPPED IF CLASS IS OVERSUBSCRIBED. STUDENT MUST SIGN T.A.'S ATTENDANCE SHEET AS PROOF OF ATTENDANCE.																								
PHYS 119	ALL LABS - NO EC REQUIRED TO REGISTER ON STAR UNTIL SCHOOL BEGINS MON 9/27, NOT BEFORE. IF SECTION IS CLOSED ATTEND LAB/TUTORIAL THE FIRST WEEK TO OBTAIN ENTRY CODE. BEGINNING SEPT 27, FROM T.A. AT 1ST LAB CLASS. ATTENDANCE IS REQUIRED AT 1ST LAB CLASS OR STUDENT WILL BE DROPPED IF CLASS IS OVERSUBSCRIBED. STUDENT MUST SIGN T.A.'S ATTENDANCE SHEET AS PROOF OF ATTENDANCE.																								

UNIVERSITY OF WASHINGTON

COLLEGE OF ARTS AND SCIENCES

AUTUMN QUARTER 1999

Table with 12 columns: DEPT, COURSE, TITLE, SLN, SECTION, CRD, DAY, TIME, BLDG, ROOM, INSTRUCTOR, SPEC CODE. It is divided into three main sections: PHYSICS CONT'D, POLITICAL SCIENCE, DEPT. OF, and POLITICAL SCIENCE.

For and explanation of SYMBOLS see "HOW TO READ THE COURSE LISTINGS" at the back of this Time Schedule

PD1 = Period I (May 7-June, 20) PD2 = Period II (Jun. 21-Sep. 28)

PD3 = Period III (Sep. 27-Oct. 3) PD4 = Period IV (Oct. 4-Nov. 14)

UNIVERSITY OF WASHINGTON

AUTUMN QUARTER 1999

COLLEGE OF ARTS AND SCIENCES

DEPT COURSE TITLE
SLN SECTION CRD DAY TIME BLDG ROOM INSTRUCTOR
SPEC CODE COMMENTS

DEPT COURSE TITLE
SLN SECTION CRD DAY TIME BLDG ROOM INSTRUCTOR
SPEC CODE COMMENTS

DEPT COURSE TITLE
SLN SECTION CRD DAY TIME BLDG ROOM INSTRUCTOR
SPEC CODE COMMENTS

POLITICAL SCIENCE CONT'D

6871 AG 5 MWF 930-1020 JHN 101 DI STEFANO,C
TTH 930-1020 THO 125
MEETS WRITING COURSE REQUIREMENT
DROP CODE REQUIRED (PD.2)
OPT'L LINK WRIT COURSE:SEE ENGL 198
FRESHMAN INTEREST GRP STUDENTS ONLY
6872 AH 5 MWF 930-1020 JHN 101 OI STEFANO,C
TTH 1130-1220 GLD 142
MEETS WRITING COURSE REQUIREMENT
OPT'L LINK WRIT COURSE:SEE ENGL 198
6873 AI 5 MWF 930-1020 JHN 101 DI STEFANO,C
TTH 1230-120 SAV 317
MEETS WRITING COURSE REQUIREMENT
OPT'L LINK WRIT COURSE:SEE ENGL 198
6874 AJ 5 MWF 930-1020 JHN 101 DI STEFANO,C
TTH 1230-120 SAV 315
MEETS WRITING COURSE REQUIREMENT
OPT'L LINK WRIT COURSE:SEE ENGL 198
POL S 202 INTRO TO AMER POL (I&S)
6876 AA 5 MWF 1030-1120 ARC 147 SIMPSON,A
TTH 830-920 MLR 316
OPT'L LINK WRIT COURSE:SEE ENGL 198
6877 AB 5 MWF 1030-1120 ARC 147 SIMPSON,A
TTH 830-920 CHU 326
OPT'L LINK WRIT COURSE:SEE ENGL 198
6878 AC 5 MWF 1030-1120 ARC 147 SIMPSON,A
TTH 930-1020 KNE 210
OPT'L LINK WRIT COURSE:SEE ENGL 198
6879 AD 5 MWF 1030-1120 ARC 147 SIMPSON,A
TTH 930-1020 *
OPT'L LINK WRIT COURSE:SEE ENGL 198
6880 AE 5 MWF 1030-1120 ARC 147 SIMPSON,A
TTH 1030-1120 THO 134
OPT'L LINK WRIT COURSE:SEE ENGL 198
6881 AF 5 MWF 1030-1120 ARC 147 SIMPSON,A
TTH 930-1020 *
OPT'L LINK WRIT COURSE:SEE ENGL 198
6882 AG 5 MWF 1030-1120 ARC 147 SIMPSON,A
TTH 1130-1220 BAG 261
OPT'L LINK WRIT COURSE:SEE ENGL 198
6883 AH 5 MWF 1030-1120 ARC 147 SIMPSON,A
TTH 1130-1220 *
OPT'L LINK WRIT COURSE:SEE ENGL 198
6884 AI 5 MWF 1030-1120 ARC 147 SIMPSON,A
TTH 1130-1220 *
OPT'L LINK WRIT COURSE:SEE ENGL 198
6885 AJ 5 MWF 1030-1120 ARC 147 SIMPSON,A
TTH 1130-1220 *
DROP CODE REQUIRED (PD.2)
OPT'L LINK WRIT COURSE:SEE ENGL 198
FRESHMAN INTEREST GRP STUDENTS ONLY
6886 AK 5 MWF 1030-1120 ARC 147 SIMPSON,A
TTH 1230-120 MLR 302A
OPT'L LINK WRIT COURSE:SEE ENGL 198
6887 AL 5 MWF 1030-1120 ARC 147 SIMPSON,A
TTH 1030-1120 *
DROP CODE REQUIRED (PD.2)
OPT'L LINK WRIT COURSE:SEE ENGL 198
FRESHMAN INTEREST GRP STUDENTS ONLY
6888 AM 5 MWF 1030-1120 ARC 147 SIMPSON,A
TTH 1230-120 DEN 313
OPT'L LINK WRIT COURSE:SEE ENGL 198
6889 AN 5 MWF 1030-1120 ARC 147 SIMPSON,A
TTH 1230-120 DEN 302
DROP CODE REQUIRED (PD.2)
OPT'L LINK WRIT COURSE:SEE ENGL 198
FRESHMAN INTEREST GRP STUDENTS ONLY
POL S 203 INTRO INTERNATL REL (I&S)
6891 AA 5 MWF 1230-120 KNE 130 MERCER,J
TTH 830-920 CHU 226
OPT'L LINK WRIT COURSE:SEE ENGL 198
6892 AB 5 MWF 1230-120 KNE 130 MERCER,J
TTH 830-920 GLD 435
OPT'L LINK WRIT COURSE:SEE ENGL 198
6893 AC 5 MWF 1230-120 KNE 130 MERCER,J
TTH 830-920 SAV 127
OPT'L LINK WRIT COURSE:SEE ENGL 198
6894 AD 5 MWF 1230-120 KNE 130 MERCER,J
TTH 1030-1120 *
OPT'L LINK WRIT COURSE:SEE ENGL 198
6895 AE 5 MWF 1230-120 KNE 130 MERCER,J
TTH 1130-1220 *
DROP CODE REQUIRED (PD.2)
OPT'L LINK WRIT COURSE:SEE ENGL 198
FRESHMAN INTEREST GRP STUDENTS ONLY
6896 AF 5 MWF 1230-120 KNE 130 MERCER,J
TTH 1230-120 EEB 108
OPT'L LINK WRIT COURSE:SEE ENGL 198
6897 AG 5 MWF 1230-120 KNE 130 MERCER,J
TTH 1230-120 ARC 133
OPT'L LINK WRIT COURSE:SEE ENGL 198

6898 AH 5 MWF 1230-120 KNE 130 MERCER,J
TTH 1230-120 RAI 105
OPT'L LINK WRIT COURSE:SEE ENGL 198
6899 AI 5 MWF 1230-120 KNE 130 MERCER,J
TTH 1230-120 GUC 410
OPT'L LINK WRIT COURSE:SEE ENGL 198
6900 AJ 5 MWF 1230-120 KNE 130 MERCER,J
TTH 1230-120 AND 010
DROP CODE REQUIRED (PD.2)
OPT'L LINK WRIT COURSE:SEE ENGL 198
FRESHMAN INTEREST GRP STUDENTS ONLY
6901 AK 5 MWF 1230-120 KNE 130 MERCER,J
TTH 1230-120 SMI 113
DROP CODE REQUIRED (PD.2)
OPT'L LINK WRIT COURSE:SEE ENGL 198
FRESHMAN INTEREST GRP STUDENTS ONLY
6902 AL 5 MWF 1230-120 KNE 130 MERCER,J
TTH 130-220 SMI 313
OPT'L LINK WRIT COURSE:SEE ENGL 198
6903 AM 5 MWF 1230-120 KNE 130 MERCER,J
TTH 830-920 SAV 131
OPT'L LINK WRIT COURSE:SEE ENGL 198
6904 AN 5 MWF 1230-120 KNE 130 MERCER,J
TTH 130-220 EEB 316
OPT'L LINK WRIT COURSE:SEE ENGL 198
POL S 205 POL SCI AS SOCL SCI (I&S)
6906 AA 5 MT 1030-1150 SMI 404 MAY,P
W 1030-1120 GLD 142
6907 AB 5 MT 1030-1150 SMI 404 MAY,P
W 1130-1220 GLD 142
POL S 249 INTRO LABOR STUDIES (I&S)
6908 AA 5 TTH 1230-220 JHN 006 LEVI,M
RS F 1230-120 SMI 107
OFFERED JOINTLY WITH SOC 266 AA
MEETS WRITING COURSE REQUIREMENT
POL S MAJORS ONLY (PD.1)
6909 AB 5 TTH 1230-220 JHN 006 LEVI,M
RS F 1230-120 SMI 311
OFFERED JOINTLY WITH SOC 266 AB
MEETS WRITING COURSE REQUIREMENT
POL S MAJORS ONLY (PD.1)
6910 AC 5 TTH 1230-220 JHN 006 LEVI,M
RS F 130-220 SMI 107
OFFERED JOINTLY WITH SOC 266 AC
MEETS WRITING COURSE REQUIREMENT
POL S MAJORS ONLY (PD.1)
6911 AD 5 TTH 1230-220 JHN 006 LEVI,M
RS F 1230-120 SMI 113
OFFERED JOINTLY WITH SOC 266 AD
MEETS WRITING COURSE REQUIREMENT
POL S MAJORS ONLY (PD.1)
POL S 270 INTRO TO POL ECON (I&S)
6912 AA 5 MWF 830-920 EEL 125 GILL,A
TTH 830-920 RAY 116
NO FRESHMEN (PD.1)
POL S MAJORS ONLY (PD.1)
6913 AB 5 MWF 830-920 EEL 125 GILL,A
TTH 830-920 GLD 322
NO FRESHMEN (PD.1)
POL S MAJORS ONLY (PD.1)
6914 AC 5 MWF 830-920 EEL 125 GILL,A
TTH 830-920 SAV 125
NO FRESHMEN (PD.1)
POL S MAJORS ONLY (PD.1)
6915 AD 5 MWF 830-920 EEL 125 GILL,A
TTH 930-1020 *
NO FRESHMEN (PD.1)
POL S MAJORS ONLY (PD.1)
6916 AE 5 MWF 830-920 EEL 125 GILL,A
TTH 1030-1120 *
NO FRESHMEN
POL S MAJORS ONLY (PD.1)
6917 AF 5 MWF 830-920 EEL 125 GILL,A
TTH 1130-1220 *
NO FRESHMEN
POL S MAJORS ONLY (PD.1)
POL S 273 CONCEPT OF POWER (I&S)
6918 A 5 MTWTF 1030-1120 DEN 216
POL S MAJORS ONLY (PD.1)
NO FRESHMEN (PD.1&2)
6919 YA 5 TTH 700-920P SAV 317
POL S,SOCS E,HIST E MAJORS
ONLY (PD.1&2)
POL S 305 POL & COMMUNICATION (I&S)
6920 A 5 MWF 930-1050 SAV 249 SIMON,A
OFFERED JOINTLY WITH CHU 305 A
NO FRESHMEN
POL S MAJORS ONLY (PD.1)
POL S 309 PRE-MOD POL THOUGHT (I&S)
6921 A 5 TTH 1230-220 MLR 301 LA VAQUE-MAN
MEETS WRITING COURSE REQUIREMENT
NO FRESHMEN
POL S MAJORS ONLY (PD.1)

6922 YA 5 TTH 500-720P SAV 311 HOROWITZ,R
MEETS WRITING COURSE REQUIREMENT
NO FRESHMEN
POL S,SOCS E MAJORS ONLY (PD.1)
EVE DEG STUDENTS ONLY (PD.2)
POL S 311 INDIVIDUAL & STATE (I&S)
6923 YA 5 MW 430-650P SAV 311 HOROWITZ,R
MEETS WRITING COURSE REQUIREMENT
NO FRESHMEN
POL S,SOCS E MAJORS ONLY (PD.1)
EVE DEG STUDENTS ONLY (PD.2)
POL S 313 WOMEN IN POLITICS (I&S)
6924 A 5 TTH 130-320 DEN 216 SIMPSON,A
OFFERED JOINTLY WITH WOMEN 313 A
NO FRESHMEN (PD.1&2)
6925 YA 5 TTH 700-920P CHU 228
OFFERED JOINTLY WITH WOMEN 313 Y.
EVE DEG STUDENTS ONLY (PD.1&2)
NO FRESHMEN (PD.3)
POL S 321 AMER FOREIGN POLICY (I&S)
6926 AA 5 MWF 1030-1120 SMI 205 MAJESKI,S
TTH 830-920 AND 223
NO FRESHMEN
POL S,SIS MAJORS ONLY (PD.1)
6927 AB 5 MWF 1030-1120 SMI 205 MAJESKI,S
TTH 930-1020 EEL 003
NO FRESHMEN
POL S,SIS MAJORS ONLY (PD.1)
6928 AC 5 MWF 1030-1120 SMI 205 MAJESKI,S
TTH 1030-1120 *
NO FRESHMEN
POL S,SIS MAJORS ONLY (PD.1)
6929 AD 5 MWF 1030-1120 SMI 205 MAJESKI,S
TTH 1030-1120 *
NO FRESHMEN
POL S,SIS MAJORS ONLY (PD.1)
6930 AE 5 MWF 1030-1120 SMI 205 MAJESKI,S
TTH 1030-1120 *
NO FRESHMEN
POL S,SIS MAJORS ONLY (PD.1)
6931 AF 5 MWF 1030-1120 SMI 205 MAJESKI,S
TTH 1130-1220
NO FRESHMEN
POL S,SIS MAJORS ONLY (PD.1)
POL S 326 SCAND IN WORLD AFRS (I&S)
6932 YA 5 MW 430-620P THO 125 INGBRITSEN
OFFERED JOINTLY WITH SCAND 326 YA
EVE DEG STUDENTS ONLY (PD.1&2)
NO FRESHMEN (PD.3)
POL S 329 GLOBAL COMMUNICATN (I&S)
6933 AA 5 MTWTF 130-220 KNE 130 KAWAKOTO,K
F 830-920 SMI 404
OFFERED JOINTLY WITH CHU 320 AA
NO FRESHMEN
POL S MAJORS ONLY (PD.1)
6934 AB 5 MTWTF 130-220 KNE 130 KAWAKOTO,K
F 930-1020 CHU 226
OFFERED JOINTLY WITH CHU 320 AB
NO FRESHMEN
POL S MAJORS ONLY (PD.1)
6935 AC 5 MTWTF 130-220 KNE 130 KAWAKOTO,K
F 1030-1120 CHU 226
OFFERED JOINTLY WITH CHU 320 AC
NO FRESHMEN
POL S MAJORS ONLY (PD.1)
6936 AD 5 MTWTF 130-220 KNE 130 KAWAKOTO,K
F 1130-1220 CHU 226
OFFERED JOINTLY WITH CHU 320 AD
NO FRESHMEN
POL S MAJORS ONLY (PD.1)
POL S 342 LATIN AMERICA POL (I&S)
6937 A 5 TTH 230-420 EEL 125 GILL,A
OFFERED JOINTLY WITH SISLA 342 A
MEETS WRITING COURSE REQUIREMENT
POL S MAJORS ONLY (PD.1)
NO FRESHMEN (PD.1&2)
POL S 353 U S CONGRESS (I&S)
6938 A 5 MW 1230-220 GWH 201 WILKERSON,J
NO FRESHMEN
POL S,CHU MAJORS ONLY (PD.1)
POL S 355 AMERICAN PRESIDENCY (I&S)
6940 AA 5 MWF 1230-120 MLR 301 JONES,B
TTH 1130-1220 *
NO FRESHMEN
POL S MAJORS ONLY (PD.1)
6941 AB 5 MWF 1230-120 MLR 301 JONES,B
TTH 1130-1220 *
NO FRESHMEN
POL S MAJORS ONLY (PD.1)

AUTUMN QUARTER 1999

COLLEGE OF ARTS AND SCIENCES

DEPT	COURSE	TITLE	DAY	TIME	BLDG	ROOM	INSTRUCTOR
SLN	SECTION	CRD	DAY	TIME	BLDG	ROOM	INSTRUCTOR
SPEC CODE	CRD	DAY	TIME	BLDG	ROOM	INSTRUCTOR	

DEPT	COURSE	TITLE	DAY	TIME	BLDG	ROOM	INSTRUCTOR
SLN	SECTION	CRD	DAY	TIME	BLDG	ROOM	INSTRUCTOR
SPEC CODE	CRD	DAY	TIME	BLDG	ROOM	INSTRUCTOR	

DEPT	COURSE	TITLE	DAY	TIME	BLDG	ROOM	INSTRUCTOR
SLN	SECTION	CRD	DAY	TIME	BLDG	ROOM	INSTRUCTOR
SPEC CODE	CRD	DAY	TIME	BLDG	ROOM	INSTRUCTOR	

SOCIETY & JUSTICE CONT'D

50 JU 401 FIELD EXPERIENCE
 >7522 A 5 TO BE ARRANGED
 CREDIT/NO CREDIT ONLY
 SENIOR 50 JU MAJORS ONLY

50 JU 405 ORG WHITE COL CRIME (IAS)
 7523 YA 3 W 830-820P SMI 107 WALSH, M
 EVE DEG STUDENTS ONLY (PD.182)
 ADD CODE REQUIRED (PD.3)
 NO FRESHMEN (PD.3)

50 JU 473 CORRECTIONS (IAS)
 >7524 A 5 T 830-820P SAV 211
 OFFERED JOINTLY WITH SOC 473 A
 SO JU MAJORS ONLY (PD.1)

50 JU 499 READINGS IN SO/JU
 >7525 A 1-5 TO BE ARRANGED
 SO JU MAJORS ONLY
 ADD CODE REQUIRED (PD.182)
 INSTRUCTOR I.O. SMI 215 A-C

PSYCHOLOGY

PSYCH 101 PSYCH AS SOC SCI (IAS)
 7030 A 5 MTWTF 1030-1120 KNE 120
 OFFERED JOINTLY WITH PSYCH 101 E
 NO PSYCH MAJORS
 OPT'L LINK WRIT COURSE:SEE ENGL 198

7031 B 5 MTWTF 930-1020 KNE 120
 OFFERED JOINTLY WITH PSYCH 101 D
 NO PSYCH MAJORS
 FRESHMEN ONLY (PD.2)
 ADD CODE REQUIRED (PD.3)
 OPT'L LINK WRIT COURSE:SEE ENGL 198

7032 C 5 MTWTF 1230-120 KNE 120
 OFFERED JOINTLY WITH PSYCH 101 F
 NO PSYCH MAJORS
 ADD CODE REQUIRED (PD.3)
 OPT'L LINK WRIT COURSE:SEE ENGL 198

>7033 D 5 MTWTF 930-1020 KNE 120
 OFFERED JOINTLY WITH PSYCH 101 B
 DROP CODE REQUIRED (PD.2)
 FRESHMAN INTEREST GRP STUDENTS ONLY

>7034 E 5 MTWTF 1030-1120 KNE 120
 OFFERED JOINTLY WITH PSYCH 101 A
 DROP CODE REQUIRED (PD.2)
 FRESHMAN INTEREST GRP STUDENTS ONLY

>7035 F 5 MTWTF 1230-120 KNE 120
 OFFERED JOINTLY WITH PSYCH 101 C
 DROP CODE REQUIRED (PD.2)
 FRESHMAN INTEREST GRP STUDENTS ONLY

PSYCH 102 PSYCH - NATURAL SCI (NW)
 7037 A 5 MTWTF 1130-1220 ARC 147
 NO PSYCH MAJORS

PSYCH 200 COMP ANIM BEHAV (NW) P
 7038 AA 5 MTF 1230-120 ARC 147 O'DONNELL, S
 T 830-920 AND 008
 7039 AB 5 MTF 1230-120 ARC 147 O'DONNELL, S
 T 830-920 BNS 117
 >7040 AC 5 MTF 1230-120 ARC 147 O'DONNELL, S
 T 830-920 CHL 105
 TRIG SECTION - REQUIRES CONCURRENT ENROLLMENT IN PSYCH 209AC

7041 AD 5 MTF 1230-120 ARC 147 O'DONNELL, S
 T 930-1020 BNS 117

7042 AE 5 MTF 1230-120 ARC 147 O'DONNELL, S
 T 930-1020 PAB A114

7043 AF 5 MTF 1230-120 ARC 147 O'DONNELL, S
 T 930-1020 HUE 254

7044 AG 5 MTF 1230-120 ARC 147 O'DONNELL, S
 T 1130-1220 MHR 302B

7045 AH 5 MTF 1230-120 ARC 147 O'DONNELL, S
 T 1130-1220 MEB 242

7046 AI 5 MTF 1230-120 ARC 147 O'DONNELL, S
 T 1130-1220 BLD 392

7047 AJ 5 MTF 1230-120 ARC 147 O'DONNELL, S
 T 1230-120 GLD 436

7048 AK 5 MTF 1230-120 ARC 147 O'DONNELL, S
 T 1230-120 BNS 115

7049 AL 5 MTF 1230-120 ARC 147 O'DONNELL, S
 T 1230-120 ARC 021

7050 U 5 M 530-750P GLD 435

PSYCH 205 PERS & INDIV DIFFS (IAS) P
 7051 AA 4 MWF 1030-1120 GWN 301
 T 930-1020 SMI 211
 7052 AB 4 MWF 1030-1120 GWN 301
 T 930-1020 BAG 131
 7053 AC 4 MWF 1030-1120 GWN 301
 T 1030-1120 BNS 115
 7054 AD 4 MWF 1030-1120 GWN 301
 T 1030-1120 BNS 203

7055 AE 4 MWF 1030-1120 GWN 301
 T 1230-120 EE1 105

7056 AF 4 MWF 1030-1120 GWN 301
 T 1230-120 GLD 435

7057 AG 4 MWF 1030-1120 GWN 301
 T 130-220 LOW 102

7058 AH 4 MWF 1030-1120 GWN 301
 T 130-220 ARC 019

PSYCH 207 PSYCHOLOGY OF PEACE (IAS)
 7060 A 5 MW 1130-120 DEN 211 BARASH, D
 F 1130-1220 DEN 211
 MEETS WRITING COURSE REQUIREMENT

PSYCH 209 FDMNTLS PSYCH RSCH P
 7061 AA 4 MWF 1130-1220 GWN 301
 T 830-920 MEB 243
 SOPHMRS, JUNIORS ONLY (PD.1)

7062 AB 4 MWF 1130-1220 GWN 301
 T 830-920 CHL 101
 SOPHMRS, JUNIORS ONLY (PD.1)

>7063 AC 4 MWF 1130-1220 GWN 301
 T 930-1020 ARC 147
 TRIG SECTION - REQUIRES CURRENT ENROLLMENT IN PSYCH 209AC

7064 AD 4 MWF 1130-1220 GWN 301
 T 930-1020 BAG 261
 SOPHMRS, JUNIORS ONLY (PD.1)

7065 AE 4 MWF 1130-1220 GWN 301
 T 1130-1220 SMI 211
 SOPHMRS, JUNIORS ONLY (PD.1)

7066 AF 4 MWF 1130-1220 GWN 301
 T 1130-1220 SAV 316
 SOPHMRS, JUNIORS ONLY (PD.1)

7067 AG 4 MWF 1130-1220 GWN 301
 T 1230-120 LOW 114
 SOPHMRS, JUNIORS ONLY (PD.1)

7068 AH 4 MWF 1130-1220 GWN 301
 T 1230-120 MEB 103
 SOPHMRS, JUNIORS ONLY (PD.1)

7069 YA 4 MW 700-850P CHL 015
 EVE DEG STUDENTS ONLY (PD.182)
 NO FRESHMEN (PD.3)
 PRREQ: PSYCH 101 OR 102

PSYCH 213 ELEM PSYCH STAT (QSR) PX
 7070 A 6 TTF 1130-120 SMI 205 LITTLE, L
 PSYCH MAJORS ONLY
 NON-PSYCH MAJORS REQUIRE EC

PSYCH 217 ALL SECTIONS - NON-PSYCH MAJORS REQ EC

PSYCH 217 PSYCH PROB & STAT (QSR) PX
 7071 AA 4 MWF 110-220 SMI 205 LITTLE, L
 T 1030-1120 LOW 101
 PSYCH MAJORS ONLY

7072 AB 4 MWF 110-220 SMI 205 LITTLE, L
 T 1130-1220 BAG 131
 PSYCH MAJORS ONLY

7073 AC 4 MWF 110-220 SMI 205 LITTLE, L
 T 1230-120 JHN 054
 PSYCH MAJORS ONLY

7074 AD 4 MWF 110-220 SMI 205 LITTLE, L
 T 130-220 CHL 036
 PSYCH MAJORS ONLY

PSYCH 217 ALL SECTIONS - NON-PSYCH MAJORS REQ EC

PSYCH 218 STAT INFERENCE (QSR) PX
 7075 AA 4 MTF 930-1020 GWN 201 HA, J
 F 930-1020 BNS 115
 PSYCH MAJORS ONLY

7076 AB 4 MTF 930-1020 GWN 201 HA, J
 F 1030-1120 GLD 436
 PSYCH MAJORS ONLY

7077 AC 4 MTF 930-1020 GWN 201 HA, J
 T 1230-120 MOR 234
 PSYCH MAJORS ONLY

7078 AD 4 MTF 930-1020 GWN 201 HA, J
 T 130-220 BNS 117
 PSYCH MAJORS ONLY

PSYCH 222 SURV-PSYCHOL PSYCH (NW) P
 7079 AA 4 MWF 1230-120 PAR 108 OLAVARRIA, J
 T 830-920 BAG 332A
 7080 AB 4 MWF 1230-120 PAR 108 OLAVARRIA, J
 T 930-1020 CHU 230
 7081 AC 4 MWF 1230-120 PAR 108 OLAVARRIA, J
 T 1130-1220 PAR 120
 7082 AD 4 MWF 1230-120 PAR 108 OLAVARRIA, J
 T 1230-120 GLD 142

7083 YA 4 T 700-850P BNS 117 JONES, T
 EVE DEG STUDENTS ONLY (PD.182)
 NO FRESHMEN (PD.3)
 PRREQ: MAJOR STANDING IN A BIOLOGICAL SCIENCE OR EITHER 101 OR 102

PSYCH 200 LEVEL LABS - THE PSYCH DEPT RESERVES THE RIGHT TO DROP STUDENTS WHO HAVE NOT ATTENDED

THEIR 200 LEVEL LAB CLASS OR CONTACTED THE INSTRUCTOR BY THE SECOND CLASS MEETING

PSYCH 231 LAB HUMAN PERFORM (IAS) P
 7084 ZN 4 MWF 830-1020 GTH 053 JOSLYN, S
 MWF 830-1020 GTH 057
 MEETS WRITING COURSE REQUIREMENT
 PSYCH MAJORS ONLY
 ADD CODE REQUIRED (PD.3)
 DROP CODE REQUIRED (PD.384)

7085 ZO 4 MWF 1030-1220 GTH 053 JOSLYN, S
 MWF 1030-1220 GTH 057
 MEETS WRITING COURSE REQUIREMENT
 PSYCH MAJORS ONLY
 ADD CODE REQUIRED (PD.3)
 DROP CODE REQUIRED (PD.384)

7086 ZP 4 MWF 1230-220 GTH 053 JOSLYN, S
 MWF 1230-220 GTH 057
 MEETS WRITING COURSE REQUIREMENT
 PSYCH MAJORS ONLY
 ADD CODE REQUIRED (PD.3)
 DROP CODE REQUIRED (PD.384)

PSYCH 232 LABS - PSYCH DEPARTMENT RESERVES THE RIGHT TO DROP STUDENTS WHO HAVE NOT ATTENDED THEIR 200 LEVEL LAB CLASS OR CONTACTED THE INSTR BY THE SECOND CLASS MEETING; PLUS ADD'L TIME

PSYCH 232 LAB ANIMAL LEARNING (NW) P
 7087 ZN 4 MTF 930-1020 GTH 051
 MEETS WRITING COURSE REQUIREMENT
 PSYCH MAJORS ONLY
 ADD CODE REQUIRED (PD.3)
 DROP CODE REQUIRED (PD.384)

7088 ZO 4 MTF 1130-1220 GTH 051
 MEETS WRITING COURSE REQUIREMENT
 PSYCH MAJORS ONLY
 ADD CODE REQUIRED (PD.3)
 DROP CODE REQUIRED (PD.384)

7089 ZP 4 MTF 1230-120 GTH 051
 MEETS WRITING COURSE REQUIREMENT
 PSYCH MAJORS ONLY
 ADD CODE REQUIRED (PD.3)
 DROP CODE REQUIRED (PD.384)

PSYCH 233 LABS - PSYCH DEPARTMENT RESERVES THE RIGHT TO DROP STUDENTS WHO HAVE NOT ATTENDED THEIR 200 LEVEL LAB CLASS OR CONTACTED THE INSTR BY THE SECOND CLASS MEETING; EC GTH 114

PSYCH 233 LAB ANIMAL BEHAVIOR (NW) P
 >7090 ZN 5 MWF 930-1120 MCR 346
 MEETS WRITING COURSE REQUIREMENT
 DROP CODE REQUIRED
 PSYCH MAJORS ONLY

PSYCH 305 ABNORMAL PSYCHOLOGY (IAS) P
 7092 AA 5 MTF 1030-1120 EE1 105
 T 930-1020 CLK 220
 7093 AB 5 MTF 1030-1120 EE1 105
 T 930-1020 SAV 127
 7094 AC 5 MTF 1030-1120 EE1 105
 T 1030-1120 MEB 242
 7095 AD 5 MTF 1030-1120 EE1 105
 T 1030-1120 SAV 142
 7096 AE 5 MTF 1030-1120 EE1 105
 T 1230-120 PAB A110
 7097 AF 5 MTF 1030-1120 EE1 105
 T 1230-120 PAB A118
 7098 AG 5 MTF 1030-1120 EE1 105
 T 130-220 MEB 103
 7099 AH 5 MTF 1030-1120 EE1 105
 T 130-220 GLD 436
 7101 YA 5 MW 430-650P BNS 203 SARASON, I
 EVE DEG STUDENTS ONLY (PD.182)
 NO FRESHMEN (PD.3)

PSYCH 306 DEVELOPMENTAL PSYCH (IAS) P
 7102 AA 5 MTF 830-920 GWN 301
 T 830-920 MOR 226
 7103 AB 5 MTF 830-920 GWN 301
 T 830-920 GUG 306
 7104 AC 5 MTF 830-920 GWN 301
 T 930-1020 THO 235
 7105 AD 5 MTF 830-920 GWN 301
 T 930-1020 MEB 242
 7106 AE 5 MTF 830-920 GWN 301
 T 1130-1220 KNE 110
 7107 AF 5 MTF 830-920 GWN 301
 T 1130-1220 MOR 219
 7108 AG 5 MTF 830-920 GWN 301
 T 1230-120 JHN 064
 7109 AH 5 MTF 830-920 GWN 301
 T 1230-120 ARC 025

PSYCH 333 SEN/PERCPY PROCESS (NW) P
 7110 AA 4 MWF 1130-1220 EE1 105 COVEY, E
 T 1030-1120 SAV 127

UNIVERSITY OF WASHINGTON

COLLEGE OF ARTS AND SCIENCES

AUTUMN QUARTER 1999

DEPT SLN SPEC	COURSE SECTION CODE	TITLE CRD COMMENTS	DAY	TIME	BLDG	ROOM	INSTRUCTOR	DEPT SLN SPEC	COURSE SECTION CODE	TITLE CRD COMMENTS	DAY	TIME	BLDG	ROOM	INSTRUCTOR
FRENCH CONT'D															
3798	B 5	TTTF 1130-1250 SAV 326 MEETS WRITING COURSE REQUIREMENT FRENCH MAJORS ONLY (PD.3) ADD CODE REQUIRED (PD.3)					COLLINS, H	FRENCH 600	INDEPNMT STDY/RSCH						
<p>FRENCH 301, 302, 303 MUST BE TAKEN IN SEQUENCE - NO SIMULTANEOUS ENROLLMENT IN THESE SECTIONS</p> <p>FRENCH 303 ADVANCED FRENCH (VLPA) P 3799 A 5 TTTF 1100-1220 SAV 111 JACKSON, D MEETS WRITING COURSE REQUIREMENT FRENCH MAJORS ONLY (PD.1) ADD CODE REQUIRED (PD.3)</p> <p>FRENCH 304 FR LIT TO 1600 (VLPA) P 3800 A 3 MW 1000-1120 DEN 209 DELCOURT, D MEETS WRITING COURSE REQUIREMENT COURSE CONDUCTED IN FRENCH</p> <p>FRENCH 327 ADV CONVERSATION (VLPA) P 3801 A 2 TTh 930-1020 MOR 116 FOR INTERMEDIATE FRENCH STUDENTS ONLY. NATIVE SPEAKERS NOT ELIGIBLE 3802 B 2 TTh 1030-1120 CHU 230 FOR INTERMEDIATE FRENCH STUDENTS ONLY. NATIVE SPEAKERS NOT ELIGIBLE 3803 C 2 TTh 1130-1220 LOW 102 FOR INTERMEDIATE FRENCH STUDENTS ONLY. NATIVE SPEAKERS NOT ELIGIBLE >3804 D 2 TTh 130-220 SAV 316 CONCURR REG IN FRENCH 210 REQ'D FOR STUDENTS ENROLLED IN FRENCH 210 OR HISTORY 210 EC PDL-252</p> <p>FRENCH 390 SUPERVISED STUDY >3805 A 2-6 TO BE ARRANGED * * INSTRUCTOR I.D. PDL C-252</p> <p>FRENCH 400 SYNTAX STRUCT FREN (VLPA) P 3806 A 5 TTh 1030-1220 LOW 217 HERSCHENSOHN OFFERED JOINTLY WITH FRLING 400 A</p> <p>FRENCH 401 MORPH STRUCT FRENCH (VLPA) P 3807 A 5 MW 130-320 SMI 107 KLAUSENBURGE OFFERED JOINTLY WITH FRLING 401 A</p> <p>FRENCH 411 TOPICS IN MID AGES (VLPA) P 3808 A 5 TTh 1030-1220 MOR 220 DELCOURT, D MEETS WRITING COURSE REQUIREMENT COURSE WILL BE CONDUCTED IN FRENCH</p> <p>FRENCH 486 LIT ENLIGHTNMT ENGL (VLPA) 3809 A 5 TTh 230-420 SAV 316 JACKSON, D MEETS WRITING COURSE REQUIREMENT COURSE WILL BE CONDUCTED IN FRENCH</p> <p>FRENCH 490 HONORS SEMINAR (VLPA) >3810 A 2-5 TO BE ARRANGED * * H</p> <p>FRENCH 499 SPEC TOPICS P >3811 A 1-5 TTh 1230-220 EE1 125 COLLINS, D COURSE CONDUCTD IN ENGLISH; BOOKS WILL BE READ IN FRENCH 3812 B 1-5 TO BE ARRANGED * * FRENCH FAIRY TALES: THE COURSE WILL BE CONDUCTED IN FRENCH</p> <p>FRENCH 576 CRIT METHODOLOGY 3813 A 5 MW 130-320 LOW 112 VANCE, E PLUS 1 HR *</p> <p>FRENCH 590 SPEC SMNR & CONFER >3814 A 1-10 TO BE ARRANGED * * INSTRUCTOR I.D. PDL C-252 >3815 C 2 MW 1230-120 LOW 114 MEYER, H CREDIT/NO CREDIT ONLY "TEACHING METHODS" ENROLLMENT LIMITED TO TEACHING ASSISTANTS IN FRENCH 3816 U 3 TTh 430-550P LOW 216 VAN ELSLANDE CREDIT/NO CREDIT ONLY SPEC SEM: INTRODUCTION TO LITERARY ANALYSIS AND ESSAY WRITING</p> <p>FRENCH 593 LIT PROB 17TH CENT 3817 A 5 MW 330-520 SAV 127 VAN ELSLANDE COURSE WILL BE CONDUCTED IN FRENCH</p>															
ITALIAN															
<p>ATTENDANCE REQUIRED TO MAINTAIN REGISTRATION. NO OVERLOADS 100 AND 200 LEVELS.</p> <p>ITAL 101 ALL SECTIONS - PLACEMENT REQUIRED FOR 100 LEVEL ITALIAN. THIS COURSE REQUIRES THAT STUDENTS BE PLACED EITHER BY EXAM OR BY COURSE PREREQUISITES. ATTENDANCE IN 100 & 200 LEVEL COURSES REQUIRED TO MAINTAIN REGISTRATION. NO OVERLOADS FOR 100 & 200 LEVEL COURSES. FINAL EXAMS FOR ALL 100 SECTIONS WILL BE GIVEN ON THE SATURDAY OF FINAL EXAM WEEK FROM 8:30-10:20.</p> <p>ITAL 101 ELEMENTARY >4554 A 5 MTWTF 830-920 THO 334 DROP CODE REQUIRED (PD.2) FRESHMAN INTEREST GRP STUDENTS ONLY 4555 B 5 MTWTF 930-1020 THO 334 ADD CODE REQUIRED (PD.3) 4556 C 5 MTWTF 1030-1120 THO 334 ADD CODE REQUIRED (PD.3) 4557 D 5 MTWTF 1130-1220 THO 334 ADD CODE REQUIRED (PD.3) 4558 E 5 MTWTF 1230-120 THO 334 ADD CODE REQUIRED (PD.3) 4559 F 5 MTWTF 130-220 THO 334 ADD CODE REQUIRED (PD.3) 4560 G 5 MTWTF 230-320 THO 334 ADD CODE REQUIRED (PD.3) 4561 H 5 MTWTF 1030-1120 MOR 116 ADD CODE REQUIRED (PD.3) 4562 I 5 MTWTF 1230-120 LOW 115 ADD CODE REQUIRED (PD.3)</p> <p>ITAL 111 ACCEL FIRST YEAR 4564 A 10 MTWTF 830-1020 PAR 305 ADD CODE REQUIRED (PD.3) 4565 B 10 MTWTF 1130-120 LOW 220 ADD CODE REQUIRED (PD.3)</p> <p>FINAL EXAMS FOR ALL 200 SECTIONS WILL BE GIVEN ON THE SATURDAY OF FINAL EXAM WEEK FROM 10:45-12:45. MAKEUP EXAMS WILL BE GIVEN ON THE MONDAY OF FINAL EXAM WEEK FROM 2:30-4:20</p> <p>ITAL 201 INTERMEDIATE (VLPA) P 4566 A 5 MTWTF 1030-1120 THO 231 ADD CODE REQUIRED (PD.3) 4567 B 5 MTWTF 1130-1220 THO 231 YOWELL, D ADD CODE REQUIRED (PD.3) 4568 C 5 MTWTF 1230-120 THO 231 SCALABRINI, M ADD CODE REQUIRED (PD.3)</p> <p>ITAL 301 ADV SYNTAX & COMP (VLPA) P 4569 A 5 MW 930-1220 DEN 310 MEETS WRITING COURSE REQUIREMENT ADD CODE REQUIRED (PD.3)</p> <p>ITAL 327 ADV CONVERSATION (VLPA) P 4570 A 2 TTh 930-1020 MOR 226</p> <p>ITAL 390 SUPERVISED STUDY >4571 A 2-6 TO BE ARRANGED * * INSTRUCTOR I.D. PDL C-252</p> <p>ITAL 402 EARLY MOD ITAL RONG (VLPA) 4572 A 5 TTh 230-420 SAV 132 SCALABRINI, M MEETS WRITING COURSE REQUIREMENT THIS CLASS WILL BE CONDUCTED IN ITALIAN</p> <p>ITAL 480 DANTE'S COMEDY ENGL (VLPA) 4573 A 5 TTh 1230-220 SAV 151 YOWELL, D MEETS WRITING COURSE REQUIREMENT THIS COURSE WILL BE OFFERED IN ENGL</p>															
PORTUGUESE															
<p>ATTENDANCE REQUIRED TO MAINTAIN REGISTRATION. NO OVERLOADS 100 AND 200 LEVELS.</p> <p>PORT 101 ELEMENTARY 6990 A 5 MTWTF 930-1020 LOW 111</p> <p>PORT 105 INTENSIVE PORT P 6991 A 6 MTWTF 1030-1120 LOW 111 PLUS 1 HR *</p> <p>PORT 201 INTERMEDIATE (VLPA) P 6992 A 5 MTWTF 1130-1220 LOW 111</p> <p>PORT 390 SUPERVISED STUDY >6993 A 2-5 TO BE ARRANGED * * APPLICATIONS IN PDL C-104F</p>															
ROMANCE LANGUAGES & LITERATURE															
<p>ATTENDANCE REQUIRED TO MAINTAIN REGISTRATION. NO OVERLOADS</p> <p>SPAN 101 ALL SECTIONS - PLACEMENT TEST OF 0-16 REQUIRED IF YOU HAVE TAKEN 2 YEARS OR MORE OF HIGH SCHOOL SPANISH YOU WILL NOT RECEIVE CREDIT.</p> <p>SPAN 101 ELEMENTARY P 7842 A 5 MTWTF 830-920 LOW 112 FRESHMEN ONLY (PD.182) >7843 B 5 MTWTF 930-1020 LOW 112 EOP STUDENTS ONLY FRESHMEN ONLY (PD.182) 7844 C 5 MTWTF 930-1020 EEB 218 FRESHMEN ONLY (PD.182) 7845 D 5 MTWTF 930-1020 LOW 113 FRESHMEN ONLY (PD.182) 7846 E 5 MTWTF 1130-1220 LOW 113 FRESHMEN ONLY (PD.182) 7847 F 5 MTWTF 1230-120 LOW 113 FRESHMEN ONLY (PD.182) 7848 G 5 MW 600-740P LOW 111 FRESHMEN ONLY (PD.182)</p> <p>SPAN 102 ALL SECTIONS - ATTENDANCE REQUIRED TO MAINTAIN REGISTRATION; NO OVERLOADS MUST HAVE TAKEN SPAN 101 OR PLACEMENT SCORE OF 16-44</p> <p>SPAN 102 ELEMENTARY PX 7851 A 5 MTWTF 830-920 LOW 114 7852 B 5 MTWTF 930-1020 LOW 114 7853 C 5 MTWTF 1030-1120 LOW 114</p> <p>SPAN 103 ALL SECTIONS - ATTENDANCE REQUIRED TO MAINTAIN REGISTRATION; NO OVERLOADS; MUST HAVE TAKEN 102 OR PLACEMENT SCORE OF 45-69</p> <p>SPAN 103 ELEMENTARY PX 7854 A 5 MTWTF 830-920 LOW 111 MUST BE ENROLLED IN SPAN 102 OR SPAN 110 (PD.1) 7855 B 5 MTWTF 830-920 LOW 113 MUST BE ENROLLED IN SPAN 102 OR SPAN 110 (PD.1)</p>															
SPANISH															

AUTUMN QUARTER 1999

COLLEGE OF ARTS AND SCIENCES

SPEECH & HEARING SCIENCES							SPEECH & HEARING SCIENCES							COLLEGE OF ARTS AND SCIENCES															
DEPT	COURSE	TITLE	BLN	CRD	DAY	TIME	BLOG	ROOM	INSTRUCTOR	DEPT	COURSE	TITLE	BLN	CRD	DAY	TIME	BLOG	ROOM	INSTRUCTOR	DEPT	COURSE	TITLE	BLN	CRD	DAY	TIME	BLOG	ROOM	INSTRUCTOR
SLM	SECTION	COMMENTS	SECTION	SECTION	COMMENTS	COMMENTS	SECTION	SECTION	COMMENTS	SLM	SECTION	COMMENTS	SECTION	SECTION	COMMENTS	COMMENTS	SECTION	SECTION	COMMENTS	SLM	SECTION	COMMENTS	SECTION	SECTION	COMMENTS	COMMENTS	SECTION	SECTION	COMMENTS
<p>SPEECH & HEARING SCIENCES</p> <p>SPHSC DEPT RESERVES THE RIGHT TO DROP STUDENTS WHO HAVE NOT ATTENDED CLASS OR CONTACTED THE INSTRUCTOR BY THE 2ND CLASS MEETING</p> <p>SPHSC 100 VOICE&ARTIC IMPROV (VLPA) P 7924 A 3 MWF 1230-120 SWS 032 FOR NATIVE ENGLISH SPEAKERS ONLY 7925 B 3 MWF 130-220 SWS 032 FOR NATIVE ENGLISH SPEAKERS ONLY 7926 C 3 MWF 230-320 SWS 032 FOR NATIVE ENGLISH SPEAKERS ONLY 7927 D 3 MWF 330-420 SWS 032 FOR NATIVE ENGLISH SPEAKERS ONLY</p> <p>SPHSC DEPT RESERVES THE RIGHT TO DROP STUDENTS WHO HAVE NOT ATTENDED CLASS OR CONTACTED THE INSTRUCTOR BY THE 2ND CLASS MEETING</p> <p>SPHSC 111 AMER ENGLISH SOUNDS 7928 AA 2 M 1230-120 EGL 001 T 1230-120 SWS 8012 CREDIT/NO CREDIT ONLY FOR NON-NATIVE SPEAKERS ONLY 7929 AB 2 M 1230-120 EGL 001 W 1230-120 SWS 8012 CREDIT/NO CREDIT ONLY FOR NON-NATIVE SPEAKERS ONLY 7930 AC 2 M 1230-120 EGL 001 Th 1230-120 SWS 8012 CREDIT/NO CREDIT ONLY FOR NON-NATIVE SPEAKERS ONLY</p> <p>SPHSC DEPT RESERVES THE RIGHT TO DROP STUDENTS WHO HAVE NOT ATTENDED CLASS OR CONTACTED THE INSTRUCTOR BY THE 2ND CLASS MEETING</p> <p>SPHSC 250 HUMAN CMU DISORDERS (IAS/MW) >7931 A 5 MTWTF 1130-1220 EGL 001 CARPENTER,R DROP CODE REQUIRED REQ. FOR MAJORS; OPEN TO NON-MAJORS; EC EGL 202 OR E-MAIL: sphscadv@u.washington.edu</p> <p>SPHSC 261 THE NATURE OF SOUND (NW) P >7932 A 3 MWF 930-1020 EGL 001 MOORE,C DROP CODE REQUIRED REQ. FOR MAJORS, RECOMMENDED; MATH 101 OR ABOVE; OPEN TO NON-MAJORS; EC EGL 202 OR E-MAIL: sphscadv@u.washington.edu.</p> <p>SPHSC DEPT RESERVES THE RIGHT TO DROP STUDENTS WHO HAVE NOT ATTENDED CLASS OR CONTACTED THE INSTRUCTOR BY THE 2ND CLASS MEETING</p> <p>SPHSC 303 LANGUAGE SCIENCE (VLPA) >7933 A 3 MWF 130-220 EGL 001 STOEL-GAMMON DROP CODE REQUIRED REQ. FOR MAJORS, OPEN TO NON-MAJORS; EC EGL 202 OR E-MAIL: sphscadv@u.washington.edu</p> <p>SPHSC 305 SPEECH & LANG DIS (NW) PX >7934 A 5 MTWTF 1030-1120 EGL 001 STRAND,E DROP CODE REQUIRED REQ. FOR MAJORS, OPEN TO NON-MAJORS; EC EGL 202; OR E-MAIL: sphscadv@u.washington.edu</p> <p>SPHSC 391 PRACTCH IN AUDIOLOGY 7935 AA 2 TO BE ARRANGED * * SAMBORN,E CREDIT/NO CREDIT ONLY PERM OF INSTRUCTOR REQ.</p> <p>SPHSC 425 ALL SECTIONS - OPEN TO NON-MAJORS EC EGL 202 OR E-MAIL: sphscadv@u.washington.edu</p> <p>SPHSC 425 SPEECH, LANG, BRAIN (NW) P >7936 AA 5 TTh 230-420 EGL 001 M 230-420 SWS 067 DROP CODE REQUIRED ADD CODE REQUIRED (PD.162) >7937 AB 5 TTh 230-420 EGL 001 T 830-1020 SWS 067 DROP CODE REQUIRED ADD CODE REQUIRED (PD.162) >7938 AC 5 TTh 230-420 EGL 001 T 1230-220 SWS 067 DROP CODE REQUIRED ADD CODE REQUIRED (PD.162) >7939 AD 5 TTh 230-420 EGL 001 Th 1130-120 SWS 067 DROP CODE REQUIRED ADD CODE REQUIRED (PD.162)</p>																													
<p>SPHSC 471 BASIC AUDIOMETRY (NW) PX 7940 AA 5 MTWTh 1130-1220 SWS 038 SOUZA,P W 1230-220 SWS 067 DROP CODE REQUIRED (PD.263) 7941 AB 5 MTWTh 1130-1220 SWS 038 SOUZA,P W 230-420 SWS 067 DROP CODE REQUIRED (PD.263) 7942 AC 5 MTWTh 1130-1220 SWS 038 SOUZA,P F 830-1020 SWS 067 DROP CODE REQUIRED (PD.263) 7943 AD 5 MTWTh 1130-1220 SWS 038 SOUZA,P F 1130-120 SWS 067 DROP CODE REQUIRED (PD.263) 7944 AE 5 MTWTh 1130-1220 SWS 038 SOUZA,P F 130-320 SWS 067 DROP CODE REQUIRED (PD.263) 7945 AF 5 MTWTh 1130-1220 SWS 038 SOUZA,P F 330-520 SWS 067 DROP CODE REQUIRED (PD.263)</p> <p>SPHSC 491 SCHOOL AUDIO PRACTH PX >7946 A 2 TO BE ARRANGED * * FOLSOM,R CREDIT/NO CREDIT ONLY DROP CODE REQUIRED SPHSC MAJORS ONLY EC MAILED</p> <p>SPHSC 499 UNDERGRAD RESEARCH >7947 A 1-5 TO BE ARRANGED * * INSTRUCTOR I.D. EGL 210 >7948 B 1-5 TO BE ARRANGED * * CREDIT/NO CREDIT ONLY INSTRUCTOR I.D. EGL 210</p> <p>SPHSC 500 CLINICAL METHODS 7949 A 4 TTh 130-320 SWS 032 OLSWANG,L GRADUATE STANDING REQ.</p> <p>SPHSC 521 INSTRUM FOR AUDIOL 7950 AA 5 MTWTh 1030-1120 SWS 038 LABIAK,J Th 830-1020 SWS 067 7951 AB 5 MTWTh 1030-1120 SWS 038 LABIAK,J Th 130-320 SWS 067</p> <p>SPHSC 533 MED SPEECH PATHOLGY 7952 A 3 Th 130-320 SWS 038 ROGERS,M F 130-220 SWS 038 ROGERS,M</p> <p>SPHSC 535 VOICE/RESONANCE DIS 7953 A 4 TTh 1030-1220 SWS 032 REICH,A</p> <p>SPHSC 536 ASSESS LNG IMP CHLD 7954 A 4 TTh 830-1020 SWS 032 COGGINS,T</p> <p>SPHSC 537 FLUENCY DISORDERS 7955 AA 4 MW 1030-1220 SWS 032 HAMILTON,S TO BE ARRANGED * *</p> <p>SPHSC 551 ADV PRACT SPCH EVAL 7956 AA 1-10 TO BE ARRANGED * * M 830-1120 * * CREDIT/NO CREDIT ONLY EVAL COMM DIS I; U SPEECH CLINIC 7957 AB 1-10 TO BE ARRANGED * * Th 830-1120 * * CREDIT/NO CREDIT ONLY EVAL COMM DIS I; U SPEECH CLINIC 7958 BA 1-10 M 100-450 * * COGGINS,T M 1000-1220 * * CREDIT/NO CREDIT ONLY EVAL COMM DIS II; CHDD 7959 CA 1-10 T 100-450 * * COGGINS,T T 1000-1220 * * CREDIT/NO CREDIT ONLY EVAL COMM DIS II; CHDD 7960 DA 1-10 M 100-450 * * COGGINS,T T 800-1020 * * CREDIT/NO CREDIT ONLY EVAL COMM DIS II; CHDD 7961 EA 1-10 TO BE ARRANGED * * CARPENTER,R TO BE ARRANGED * * CREDIT/NO CREDIT ONLY EVAL READ DISABILITIES - UW SPEECH CLINIC 7962 SA 1-10 TO BE ARRANGED * * HAMILTON,S CREDIT/NO CREDIT ONLY SP LANG SCREEN</p> <p>SPHSC 552 ADV PRACT SPCH MGMT 7963 AA 1-10 TO BE ARRANGED * * TO BE ARRANGED * * CREDIT/NO CREDIT ONLY MGMT CLIN PROCESSES 7964 BA 1-10 TO BE ARRANGED * * TO BE ARRANGED * * CREDIT/NO CREDIT ONLY MGMT CHILD LANG I, II</p>																													
<p>7965 CA 1-10 TO BE ARRANGED * * HAMILTON,S TO BE ARRANGED * * CREDIT/NO CREDIT ONLY NGMT STUTTERING 7966 DA 1-10 TO BE ARRANGED * * TO BE ARRANGED * * CREDIT/NO CREDIT ONLY NGMT ADV ADULT SPEECH 7967 EA 1-10 TO BE ARRANGED * * TO BE ARRANGED * * CREDIT/NO CREDIT ONLY NGMT ADV CHILD SP 7968 FA 1-10 F 1030-1120 * * ALARCON,H TO BE ARRANGED * * CREDIT/NO CREDIT ONLY NGMT NEURO DIS I & II 7969 GA 1-10 W 100-300 * * HORDAUNT,H TO BE ARRANGED * * CREDIT/NO CREDIT ONLY NGMT VOICE DIS</p> <p>SPHSC 555 PRE-INTERNSHIP 7970 A 2 TO BE ARRANGED * * SAMBORN,E CREDIT/NO CREDIT ONLY AUDIOLOGY - OFF SITE 7971 H 1-10 TO BE ARRANGED * * ALARCON,H CREDIT/NO CREDIT ONLY SLP-NON SCHOOL SETTING 7972 S 1-10 TO BE ARRANGED * * CREDIT/NO CREDIT ONLY SLP SCHOOLS</p> <p>SPHSC 560 STUDIES IN SCIENCE 7973 U 3 MTh 430-520P SWS 036</p> <p>SPHSC 563 INSTRUCT DEVELOPMNT 7974 A 1 TO BE ARRANGED * * OLSWANG,L CREDIT/NO CREDIT ONLY REQUIRED FOR SPHSC T.A.S AND ALL PHD STUDENTS</p> <p>SPHSC 565 PROSEM S/L PATH 7975 A 1 F 1130-1220 SWS 038 CREDIT/NO CREDIT ONLY SLP GRAD STUDENTS ONLY</p> <p>SPHSC 567 RESEARCH SEMINAR 7976 A 1 F 1230-120 SWS 038 CREDIT/NO CREDIT ONLY</p> <p>SPHSC 568 GRANT WRITING 7977 A 3 M 130-420 SWS 036 WERNER,L CREDIT/NO CREDIT ONLY</p> <p>SPHSC 570 ASSESS AUD DYSF I 7978 AA 4 MW 1130-1250 SWS 036 TREMBLAY,K Th 830-1020 SWS 075 PREREQ: 471 OR EQUIVALENT 7979 AB 4 MW 1130-1250 SWS 036 TREMBLAY,K Th 130-320 SWS 075 PREREQ: 471 OR EQUIVALENT</p> <p>SPHSC 572 PEDIATRIC AUDIOLOGY 7980 A 3 TTh 330-450 SWS 032 FOLSOM,R</p> <p>SPHSC 580 REHAB AUDIOLOGY 7981 A 3 MW 800-920 SWS 067 SAMBORN,E PREREQ: 481 OR EQUIVALENT</p> <p>SPHSC 588 AUDIOLGY PROSEMINAR 7982 A 1 Th 1200-1250 SWS 036 CREDIT/NO CREDIT ONLY</p> <p>SPHSC 591 ADV PRACTCM AUDLGY 7983 BA 1-10 TO BE ARRANGED * * MANCL,L M 100-250 CDC 314 MANCL,L T 830-1150 CDC 314 MANCL,L CREDIT/NO CREDIT ONLY CHDD PED ASSESS 7984 CA 1-10 TO BE ARRANGED * * WHITNEY,S TO BE ARRANGED * * CREDIT/NO CREDIT ONLY RENAB AUDIOLOGY 7985 DA 1-10 TO BE ARRANGED * * LABIAK,J TO BE ARRANGED * * CREDIT/NO CREDIT ONLY USHC ASSESS 7986 EA 1-10 TO BE ARRANGED * * MANCL,L W 930-120 CDC 314 CREDIT/NO CREDIT ONLY HI RISK IMF FOLLOW-UP 7987 GA 1-10 TO BE ARRANGED * * LABIAK,J TO BE ARRANGED * * CREDIT/NO CREDIT ONLY OUT FACILITY 7988 HA 1-10 TO BE ARRANGED * * MANCL,L W 200-350 CDC 314 MANCL,L CREDIT/NO CREDIT ONLY ABR ASSESS-CHLD</p>																													

COLLEGE OF ARTS AND SCIENCES

DEPT	COURSE	TITLE	DEPT	COURSE	TITLE	DEPT	COURSE	TITLE
SLN	SECTION	CRD	SLN	SECTION	CRD	SLN	SECTION	CRD
SPEC	CODE	COMMENTS	SPEC	CODE	COMMENTS	SPEC	CODE	COMMENTS

SPEECH & HEARING SCIENCES CONT'D

7989 IA 1-10 TO BE ARRANGED * *
W 100-350 SWS 075
CREDIT/NO CREDIT ONLY
ABR ASSESS-ADULT

SPHSC 599 RSCH PRACTICUM
>7990 A VAR TO BE ARRANGED * *
INSTRUCTOR I.D. EGL 210

SPHSC 600 INDEPNONT STDY/RSCH
>7991 A 1-10 TO BE ARRANGED * *
INSTRUCTOR I.D. EGL 210

SPHSC 601 INTERNSHIP
7992 A 3-10 TO BE ARRANGED * * SANBORN, E
CREDIT/NO CREDIT ONLY
AUD - NON CDS

7993 H 3-10 TO BE ARRANGED * * ALARCON, N
CREDIT/NO CREDIT ONLY
SLP - NON SCHOOLS

SPHSC 602 INTERN IN SCHOOLS
7994 A 3-10 TO BE ARRANGED * *
CREDIT/NO CREDIT ONLY
AUD - SCHOOLS

7995 S 3-10 TO BE ARRANGED * *
CREDIT/NO CREDIT ONLY
SLP - SCHOOLS

SPHSC 700 MASTERS THESIS
>7996 A 1-10 TO BE ARRANGED * *
INSTRUCTOR I.D. EGL 210

SPHSC 800 DOCTORAL DISSERTATN
>7997 A 1-10 TO BE ARRANGED * *
INSTRUCTOR I.D. EGL 210

SPEECH COMMUNICATION

DEPARTMENT RESERVES THE RIGHT TO DROP STUDENTS WHO DO NOT ATTEND CLASS DURING FIRST WEEK OF CLASSES. MOST CLASSES REQUIRE PERMISSION TO ADD DURING REGISTRATION PER III. PERMISSION INFORMATION AVAILABLE IN RAI 205.

SP CMU 102 SPCH INDVLD SOCIETY (VLPA/I&S)
7796 A 5 MTWTF 830-920 ARC 147 COUTU, L
OFFERED JOINTLY WITH SP CMU 102 B
ADD CODE REQUIRED (PD.3)
SEE INSTR 1ST DAY OF CLASS

>8773 B 5 MTWTF 830-920 ARC 147 COUTU, L
OFFERED JOINTLY WITH SP CMU 102 A
DROP CODE REQUIRED (PD.2)
FRESHMAN INTEREST GRP STUDENTS ONLY

SP CMU 103 ALL SECTIONS - ADD CODE REQ'D (PD. 3);
SEE INSTR 1ST DAY OF CLASS

SP CMU 103 INTERPERSONAL CMU (VLPA/I&S)
7797 A 5 MW 930-1120 SAV 127
F 930-1020 SAV 127
ADD CODE REQUIRED (PD.3)

7798 B 5 TTh 1030-1220 RAI 105
F 1030-1120 RAI 105
ADD CODE REQUIRED (PD.3)

>7799 C 5 MW 1130-120 RAI 105
F 1130-1220 RAI 105
DROP CODE REQUIRED (PD.2)
FRESHMAN INTEREST GRP STUDENTS ONLY

SP CMU 140 ALL SECTIONS - ADD CODE REQ'D (PD. 3);
SEE INSTR 1ST DAY OF CLASS

SP CMU 140 ORAL INTERPRETATION (VLPA)
7800 A 5 MTWTF 930-1020 RAI 107
MEETS WRITING COURSE REQUIREMENT
ADD CODE REQUIRED (PD.3)

7801 B 5 MTWTF 1030-1120 PAR 213
MEETS WRITING COURSE REQUIREMENT
ADD CODE REQUIRED (PD.3)

SP CMU 203 COMM IN THE CLASSRM (VLPA/I&S)
7802 A 5 TTh 1130-120 RAI 116
F 1230-120 RAI 116
ADD CODE REQUIRED (PD.3)
SEE INSTR 1ST DAY OF CLASS

SP CMU 220 ALL SECTIONS - ADD CODE REQ'D (PD. 3);
SEE INSTR 1ST DAY OF CLASS

SP CMU 220 INTRO TO PUBLIC SPK (VLPA/I&S)
7803 A 5 MTWTF 830-920 RAI 107
ADD CODE REQUIRED (PD.3)

7804 B 5 MTWTF 930-1020 RAI 105
ADD CODE REQUIRED (PD.3)

>7805 C 5 MTWTF 930-1020 RAI 116
DROP CODE REQUIRED (PD.2)
FRESHMAN INTEREST GRP STUDENTS ONLY

7806 D 5 MTWTF 1030-1120 RAI 107
ADD CODE REQUIRED (PD.3)

7807 E 5 MTWTF 1030-1120 RAI 109
ADD CODE REQUIRED (PD.3)

7808 F 5 MTWTF 1130-1220 RAI 107
ADD CODE REQUIRED (PD.3)

7809 G 5 MTWTF 1130-1220 RAI 109
ADD CODE REQUIRED (PD.3)

7810 H 5 MTWTF 1230-120 RAI 107
ADD CODE REQUIRED (PD.3)

7811 I 5 MTWTF 1230-120 RAI 109
ADD CODE REQUIRED (PD.3)

SP CMU 222 SPCH COM FREE SOCTY (VLPA/I&S)
7813 A 3 MWF 1230-120 RAI 121 BOSMAJIAN, H

SP CMU 301 INTERVIEWING (VLPA/I&S)
7814 A 5 MTWTF 1030-1120 RAI 110
ADD CODE REQUIRED (PD.3)
SEE INSTRUCTOR FIRST DAY OF CLASS

7815 VA 5 MW 700-920P PAR 112
EVE DEG STUDENTS ONLY (PD.1&2)
ADD CODE REQUIRED (PD.3)
NO FRESHMEN (PD.3)
SEE INSTRUCTOR FIRST DAY OF CLASS

SP CMU 310 RHET TRAD (VLPA/I&S)
7816 A 5 TTh 830-1020 RAI 121 WARNICK, B
F 930-1020 RAI 121
ADD CODE REQUIRED (PD.3)
SEE INSTR FIRST DAY OF CLASS

SP CMU 334 ALL SECTIONS - ADD CODE REQ'D (PD. 3);
SEE INSTR 1ST DAY OF CLASS

SP CMU 334 ESSNTLS OF ARGUMENT (VLPA/I&S)
7817 A 5 MTWTF 830-920 RAI 105
ADD CODE REQUIRED (PD.3)

7818 B 5 MTWTF 1030-1120 PAR 313
ADD CODE REQUIRED (PD.3)

7819 C 5 MTWTF 1130-1220 SAV 127
ADD CODE REQUIRED (PD.3)

SP CMU 373 ETHICS IN SPCH COMM (VLPA/I&S)
7820 A 5 MW 1130-120 RAI 116 ZEDIKER, K
F 1130-1220 RAI 116
ADD CODE REQUIRED (PD.3)

SP CMU 382 INTRO COMM RESEARCH (I&S)
7821 A 5 MW 1130-120 CMU 104 NOY, P
OFFERED JOINTLY WITH CMU 382 A
SP CMU MAJORS ONLY (PD.1)
ADD CODE REQUIRED (PD.3)

7822 B 5 MW 1130-120 CMU 104 TREES, A
OFFERED JOINTLY WITH CMU 382 B
SP CMU MAJORS ONLY (PD.1)
ADD CODE REQUIRED (PD.3)

SP CMU 384 CULTURE IN COMMUNIC (VLPA/I&S)
7823 A 5 TTh 1030-1220 SAV 151 COUTU, L
F 1030-1120 SAV 151
ADD CODE REQUIRED (PD.3)
SEE INSTR 1ST DAY OF CLASS

SP CMU 440 ORAL INTERPT POETRY (VLPA)
7824 A 3 MWF 1130-1220 SAV 146 POST, R
ADD CODE REQUIRED (PD.3)

SP CMU 442 ORAL INTERP FICTION I (VLPA)
7825 A 3 MWF 930-1020 RAI 109 POST, R
ADD CODE REQUIRED (PD.3)
SEE INSTR 1ST DAY OF CLASS

SP CMU 453 CMU IN CHILD ENV (VLPA/I&S)
7826 A 5 TTh 1030-1220 SAV 315 STATON, A
F 1030-1120 SAV 315
ADD CODE REQUIRED (PD.3)

SP CMU 475 ORG COMMUNICATION (VLPA/I&S)
7827 A 5 MW 1130-120 SAV 315 GASTIL, J
F 1130-1220 SAV 315
ADD CODE REQUIRED (PD.3)
SEE INSTR FIRST DAY OF CLASS

SP CMU 497 HONORS THESIS (VLPA/I&S)
>7828 H 5 TO BE ARRANGED * *

SP CMU 498 SPEC TOPICS SP CMU
7829 A 3 MW 830-1020 PAR 212 ZEDIKER, K
F 930-1020 PAR 212
ADD CODE REQUIRED (PD.3)
FAMILY COMMUNICATION

7830 B 3 TTh 1130-120 PAR 306 SHOME, R
F 1230-120 PAR 306
ADD CODE REQUIRED (PD.3)
GENDER, CULTURE & COMMUNICATION

SP CMU 499 UNDERGRAD RESEARCH
>7831 A 1-5 TO BE ARRANGED * *
>7832 B 1-5 TO BE ARRANGED * * NYQUIST, J
EC RAI 104:INTERMED MEDIA INTERNSHP

SP CMU 501 GRAD RES SPCH COM
7833 A 3 MWF 830-920 RAI 109 PHILIPSEN, G
GRADS ONLY

SP CMU 575 INTERP RSCH IN CMU
7834 A 5 TTh 130-320 RAI 114 STEWART, J
F 130-220 RAI 114
GRADS ONLY

SP CMU 584 WAYS OF SPEAKING
7835 A 5 TTh 830-1020 RAI 109 PHILIPSEN, G
TO BE ARRANGED * *
OFFERED JOINTLY WITH ANTH 584 A
GRADS ONLY

SP CMU 590 SMNR THRY SPCH COM
7836 A 4 TTh 330-320 RAI 114 SHOME, R
TO BE ARRANGED * *
GRADS ONLY
CULTURAL STUDIES: GRAD SEMINAR

SP CMU 593 SMNR RHETORIC
7837 A 3 F 130-420 RAI 114 CECCARELLI, L
GRADS ONLY
SEMINAR IN RHETORICAL THEORY:
RHETORIC OF SCIENCE

SP CMU 600 INDEPNONT STDY/RSCH
>7838 A 1-10 TO BE ARRANGED * *
GRADS ONLY
INSTRUCTOR I.D. REQUIRED

>7839 B 1-10 TO BE ARRANGED * *
CREDIT/NO CREDIT ONLY
GRADS ONLY
INSTRUCTOR I.D. REQUIRED

SP CMU 700 MASTERS THESIS
>7840 A 1-10 TO BE ARRANGED * *
GRADS ONLY
INSTRUCTOR I.D. REQUIRED

SP CMU 800 DOCTORAL DISSERTATN
>7841 A 1-10 TO BE ARRANGED * *
GRADS ONLY
INSTRUCTOR I.D. REQUIRED

STATISTICS

ADD CODES TO OVERLOAD CLASSES ARE AVAILABLE FROM THE INSTRUCTORS DURING THE FIRST WEEK OF THE QUARTER ONLY. WHEN ATTENDANCE IS MANDATORY

STAT 220 ALL SECTIONS - STUDENTS NOT ATTENDING 1ST WEEK MAY BE DROPPED; EC SEE INSTR (PD. 3 ONLY)

STAT 220 BASIC STATISTICS (MW, QSR)
7999 AA 5 MWF 830-920 KNE 110
TTh 830-920 PAR 206
ADD CODE REQUIRED (PD.3)

8000 AB 5 MWF 830-920 KNE 110
TTh 830-920 PAR 212
ADD CODE REQUIRED (PD.3)

8001 AC 5 MWF 830-920 KHE 110
TTh 830-920 PAR 306

8002 AD 5 MWF 830-920 KNE 110
TTh 930-1020 BLD 392
ADD CODE REQUIRED (PD.3)

8003 AE 5 MWF 830-920 KNE 110
TTh 930-1020 * *
ADD CODE REQUIRED (PD.3)

8004 AF 5 MWF 830-920 KNE 110
TTh 930-1020 * *
ADD CODE REQUIRED (PD.3)

AUTUMN QUARTER 1999

COLLEGE OF ARTS AND SCIENCES

AUTUMN QUARTER 1999							COLLEGE OF ARTS AND SCIENCES													
DEPT SLN SECTION SPEC CODE	COURSE TITLE CRD	DAY TIME	BLDG ROOM	INSTRUCTOR	DEPT SLN SECTION SPEC CODE	COURSE TITLE CRD	DAY TIME	BLDG ROOM	INSTRUCTOR	DEPT SLN SECTION SPEC CODE	COURSE TITLE CRD	DAY TIME	BLDG ROOM	INSTRUCTOR						
STATISTICS CONT'D																				
STAT 311 ALL SECTIONS - EC SEE INSTR (PD 3 ONLY)							STAT 570 INTRO LINEAR MODELS							WOMEN 313 WOMEN IN POLITICS (I&S)						
STAT 311 ELEMENTS STAT METHOD (NW,QSR)							8031 AA 3 MWF 130-220 HST 7739							8213 A 5 TTh 130-320 DEN 216 SIMPSON,A						
8006 AA 5 MWF 230-320 KNE 210							W 1230-120 HST 7531							OFFERED JOINTLY WITH POL S 313 A						
TTh 830-920 SAV 142							OFFERED JOINTLY WITH BIOST 570 AA							NO FRESHMEN (PD.182)						
OFFERED JOINTLY WITH ECON 311 AA							STAT 576 STAT METH SURV DATA							PREREQ: 200 OR A POL S COURSE						
ADD CODE REQUIRED (PD.3)							8032 A 3 MW 900-1020 HST 1359							8214 YA 5 TTh 700-920P CHU 228						
8007 AB 5 MWF 230-320 KNE 210							OFFERED JOINTLY WITH BIOST 376 A							OFFERED JOINTLY WITH POL S 313 YA						
TTh 830-920 SAV 243							STAT 578 SPEC TOP ADV BIOST							EVE DEG STUDENTS ONLY (PD.182)						
OFFERED JOINTLY WITH ECON 311 AB							8033 A 3 TTh 930-1050 HST T663A							NO FRESHMEN (PD.3)						
ADD CODE REQUIRED (PD.3)							OFFERED JOINTLY WITH BIOST 578 A							WOMEN 333 GENDER & GLOBALIZN (I&S)						
8008 AC 5 MWF 230-320 KNE 210							CREDIT/NO CREDIT ONLY							8215 A 5 MW 1230-220 EE1 031 RAMANURTHY,P						
TTh 930-1020 ARC 133							8034 B 3 MW 900-1020 HST T474							X OFFERED JOINTLY WITH SIS 333 A						
OFFERED JOINTLY WITH ECON 311 AC							OFFERED JOINTLY WITH BIOST 578 B							ADD CODE REQUIRED (PD.3)						
ADD CODE REQUIRED (PD.3)							STAT 581 ADV THRY STAT INFER							WOMEN 345 WOMEN INTL ECON DEV (I&S)						
8009 AD 5 MWF 230-320 KNE 210							8035 A 3 MWF 1030-1120 SAV 153							8216 A 5 MW 830-1020 EE1 045 RAMANURTHY,P						
TTh 1030-1120 ARC 109							STAT 590 STAT SEMINAR							OFFERED JOINTLY WITH AMTH 345 A						
OFFERED JOINTLY WITH ECON 311 AD							8036 A 1 M 330-320 CHU 120							WOMEN 357 PSYCHOBIOLOG OF WOMEN (MW)						
ADD CODE REQUIRED (PD.3)							CREDIT/NO CREDIT ONLY							8217 AA 5 TTh 930-1120 PAB A102						
8010 AE 5 MWF 230-320 KNE 210							EC CALL 543-8296 OR EMAIL:							F 930-1020 PAB B164						
TTh 1230-120 AMD 010							krfstin@stat.washington.edu							OFFERED JOINTLY WITH PSYCH 357 AA						
OFFERED JOINTLY WITH ECON 311 AE							8037 B 1 T 330-320 BAG 108 CUTTORP,P							8218 AB 5 TTh 930-1120 PAB A102						
ADD CODE REQUIRED (PD.3)							CREDIT/NO CREDIT ONLY							F 930-1020 NEB 250						
8011 AF 5 MWF 230-320 KNE 210							ENVIRON STAT SMNR							OFFERED JOINTLY WITH PSYCH 357 AB						
TTh 1230-120 SAV 243							STAT 591 SPEC TOP STAT							8219 AC 5 TTh 930-1120 PAB A102						
OFFERED JOINTLY WITH ECON 311 AF							8038 A 3 MWF 230-320 DEN 313							F 1030-1120 PAB B164						
ADD CODE REQUIRED (PD.3)							STAT 598 TECH STAT CONSULT							OFFERED JOINTLY WITH PSYCH 357 AC						
STAT 361 STAT FOR SOC SCIENC (NW)							8039 A 3 TO BE ARRANGED							8220 AD 5 TTh 930-1120 PAB A102						
8012 A 3 MWF 130-220 SAV 249							CREDIT/NO CREDIT ONLY							F 1030-1120 NEB 247						
STAT 390 PROB STAT ENG SCI (NW)							PLUS STAT LC SERIES							OFFERED JOINTLY WITH PSYCH 357 AD						
8013 AA 4 MWTTh 230-320 KNE 220							STAT 599 STAT CONSULTING							8221 AE 5 TTh 930-1120 PAB A102						
T 830-920 SAV 241							8040 A VAR TO BE ARRANGED							F 1230-120 BAG 108						
OFFERED JOINTLY WITH MATH 390 AA							CREDIT/NO CREDIT ONLY							OFFERED JOINTLY WITH PSYCH 357 AF						
8014 AB 4 MWTTh 230-320 KNE 220							STAT 600 INDEPN DNT STDY/RSCH							8223 AG 5 TTh 930-1120 PAB A102						
T 830-920 SAV 245							8041 A 1-10 TO BE ARRANGED							F 130-220 BAG 108						
OFFERED JOINTLY WITH MATH 390 AB							CREDIT/NO CREDIT ONLY							OFFERED JOINTLY WITH PSYCH 357 AG						
8015 AC 4 MWTTh 230-320 KNE 220							INSTRUCTOR I.D. CALL 543-8296 OR							8224 AH 5 TTh 930-1120 PBA A102						
T 930-1020 SAV 241							EMAIL: krfstin@stat.washington.edu							F 130-220 PAB B164						
OFFERED JOINTLY WITH MATH 390 AC							STAT 700 MASTERS THESIS							OFFERED JOINTLY WITH PSYCH 357 AH						
8016 AD 4 MWTTh 230-320 KNE 220							8042 A 1-10 TO BE ARRANGED							WOMEN 427 WOMEN AND VIOLENCE (I&S)						
T 930-1020 SAV 313							CREDIT/NO CREDIT ONLY							8225 A 5 TTh 1030-1220 CHU 8006 GIKORIO,A						
OFFERED JOINTLY WITH MATH 390 AD							INSTRUCTOR I.D. CALL 543-8296 OR							ADD CODE REQUIRED (PD.3)						
STAT 394 PROBABILITY I (NW)							EMAIL: krfstin@stat.washington.edu							RECOMMENDED: WOMEN 200						
8017 A 3 MWF 830-920 JHN 123							STAT 800 DOCTORAL DISSERTATH							WOMEN 429 SCAND WOMEN WRITERS (VLPA)						
OFFERED JOINTLY WITH MATH 394 A							8043 A 1-10 TO BE ARRANGED							8226 A 5 MW 230-420 THO 125 GAVEL-ADAMS						
8018 B 3 MWF 1030-1120 JHN 214							CREDIT/NO CREDIT ONLY							OFFERED JOINTLY WITH EURO 490 A						
OFFERED JOINTLY WITH MATH 394 B							INSTRUCTOR I.D. CALL 543-8296 OR							WOMEN 462 ISAK DINESEN (VLPA)						
STAT 421 APPL STAT EXP DESG (NW)							EMAIL: krfstin@stat.washington.edu							8227 A 5 TTh 130-320 THO 125 STECHER-HANS						
8019 AA 4 MWF 230-320 DEN 209														OFFERED JOINTLY WITH SCAND 462 A						
W 330-420 DEN 212														WOMEN 489 ETHNICTY GEND & RED (I&S)						
STAT 481 INTRO MATH STAT (NW)							WOMEN 200 INTRO WOMEN STUDIES (I&S)							8228 YA 5 TTh 500-720P CHU 326 BALDASTY,G						
8020 AA 5 TTh 130-310 SAV 249							8200 AA 5 MWTTh 1230-120 KNE 110 TUPPER,K							OFFERED JOINTLY WITH CHU 489 YA						
F 330-420 SAV 341							Tb 130-220 CHU 8004							EVE DEG STUDENTS ONLY (PD.182)						
OFFERED JOINTLY WITH ECON 481 AA							8201 AB 5 MWTTh 1230-120 KNE 110 TUPPER,K							NO FRESHMEN (PD.3)						
8021 AB 5 TTh 130-310 SAV 249							Tb 130-220 SAV 209							WOMEN 490 SPEC TOP WOMEN STDY (I&S)						
F 430-520P SAV 341							8202 AC 5 MWTTh 1230-120 KNE 110 TUPPER,K							8229 A 5 W 1130-320 JHN 214 ROSS,L						
OFFERED JOINTLY WITH ECON 481 AB							Tb 130-220 SAV 313							OFFERED JOINTLY WITH AIS 475 A						
STAT 486 EXPERIMENTAL DESIGN (NW)							DROP CODE REQUIRED (PD.2)							WOMEN IN LAW AND LITERATURE						
8022 A 3 TTh 1030-1150 JHN 119							FRESHMAN INTEREST GRP STUDENTS ONLY							8231 U 5 TTh 430-630 THO 217 SUNINDYO,S						
OFFERED JOINTLY WITH Q SCI 486 A							8203 AD 5 MWTTh 1230-120 KNE 110 TUPPER,K							8232 YA 5 MW 430-650P SMI 307 KOHL,J						
EC CALL 543-1191							F 1230-120 SAV 142							OFFERED JOINTLY WITH SOC 364 YA						
STAT 491 INTRO STOCHSTC PROC (NW)							8204 AE 5 MWTTh 1230-120 KNE 110 TUPPER,K							EVE DEG STUDENTS ONLY (PD.182)						
8023 A 3 MWF 1230-120 SAV 343							F 1230-120 CHU 8004							NO FRESHMEN (PD.3)						
OFFERED JOINTLY WITH MATH 491 A							8205 AF 5 MWTTh 1230-120 KNE 110 TUPPER,K							WOMEN 491 SENIOR THESIS I (I&S)						
STAT 498 SPECIAL TOPICS (NW)							F 1230-120 CHU 230							8233 A 3 M 1230-320 CHU 228						
8024 A 1-5 TO BE ARRANGED							DROP CODE REQUIRED (PD.2)							SENIORS ONLY						
STAT 499 UNDERGRAD RESEARCH							8206 AG 5 MWTTh 1230-120 KNE 110 TUPPER,K							WOMEN MAJORS ONLY						
8025 A 1-5 TO BE ARRANGED							F 130-220 CHU 230							EC PDL B110C						
INSTRUCTOR I.D. CALL 543-8296 OR							DROP CODE REQUIRED (PD.2)							WOMEN 495 TUTORING WOMEN STDY						
EMAIL: krfstin@stat.washington.edu							FRESHMAN INTEREST GRP STUDENTS ONLY							8234 A 5 TO BE ARRANGED						
STAT 512 STATISTICAL INFERENCE							8207 AH 5 MWTTh 1230-120 KNE 110 TUPPER,K							CREDIT/NO CREDIT ONLY						
8026 AA 4 MWF 1030-1120 GUG 317							F 130-220 CHU 8004							EC PDL B-110C						
Tb 1030-1120 GUG 317							8208 AI 5 MWTTh 1230-120 KNE 110 TUPPER,K							WOMEN 497 FIELDWORK WOMEN ST						
STAT 516 STOCHASTIC MODELING							F 130-220 SAV 132							8235 A 1-15 TO BE ARRANGED						
8027 A 4 TTh 130-320 DEN 317							8209 YA 5 TTh 700-920P SAV 243							CREDIT/NO CREDIT ONLY						
STAT 519 TIME SERIES							EVE DEG STUDENTS ONLY (PD.182)							EC PDL B-110C						
8028 A 3 MWF 930-1020 ARC 025							NO FRESHMEN (PD.3)							WOMEN 499 UNDERGRAD RESEARCH						
STAT 521 ADV PROBABILITY							WOMEN 305 FEMNSH INTL CONTEXT (I&S)							8236 A 1-5 TO BE ARRANGED						
8029 A 3 MWF 1130-1220 SAV 243							8211 A 5 MW 1030-1220 SAV 241 SUNINDYO,S							EC PDL B-110C						
OFFERED JOINTLY WITH MATH 521 A							MEETS WRITING COURSE REQUIREMENT							WOMEN 501 HISTORY OF FEMINISM						
STAT 534 STAT COMPUTING							NO FRESHMEN							8237 A 5 W 1230-320 THO 217 JACOBS,S						
8030 A 3 TTh 1130-1245 HSI I140							WOMEN 310 WOMEN AND LAW (I&S)							GRADS ONLY						
OFFERED JOINTLY WITH BIOST 534 A							8212 A 5 MWTThF 830-920 EE1 105 NOVOTNY,P							STUDENTS MUST ATTEND ALL CLASS						
														MEETINGS THE FIRST WEEK OF THE						
														QUARTER OR THEY WILL BE DROPPED						

UNIVERSITY OF WASHINGTON

COLLEGE OF ARTS AND SCIENCES

AUTUMN QUARTER 1999

DEPT	COURSE	TITLE	DAY	TIME	BLDG	ROOM	INSTRUCTOR
SLN	SECTION	CRD					
SPEC	CODE	COMMENTS					

DEPT	COURSE	TITLE	DAY	TIME	BLDG	ROOM	INSTRUCTOR
SLN	SECTION	CRD					
SPEC	CODE	COMMENTS					

DEPT	COURSE	TITLE	DAY	TIME	BLDG	ROOM	INSTRUCTOR
SLN	SECTION	CRD					
SPEC	CODE	COMMENTS					

WOMEN STUDIES CONT'D

WOMEN 600 INDEPENDNT STDY/RSCH
>8238 A 1-10 TO BE ARRANGED
X CREDIT/NO CREDIT ONLY

ZOOLOGY

STUDENTS NOT ATTENDING THE FIRST LAB MEETING OF A COURSE MAY BE DROPPED.

ZOOL 114 EVOLUTION (NW)
8239 A 2 TTh 1130-1220 HCK 132

ZOOL 118 SURVEY OF PHYSIOL (NW)
8240 A 5 MTWTF 830-920 KNE 210 PETERSEN,K
OFFERED JOINTLY WITH ZOOL 118 B
>8776 B 5 MTWTF 830-920 KNE 210 PETERSEN,K
OFFERED JOINTLY WITH ZOOL 118 A

DROP CODE REQUIRED (PD.2)
FRESHMAN INTEREST GRP STUDENTS ONLY
8242 U 5 TTh 630-850P HCK 132 FREDERICKSON

ZOOL 119 ALL LABS - STUDENTS NOT ATTENDING 1ST LAB MAY BE DROPPED

ZOOL 119 ELEM PHYSIOL LAB (NW) P
8243 ZM 1 T 1030-1220 HCK 346 PETERSEN,K
8244 ZM 1 Th 1230-220 HCK 346 PETERSEN,K
8245 ZP 1 T 230-420 HCK 346 PETERSEN,K
8246 ZQ 1 Th 230-420 HCK 346 PETERSEN,K
>8247 ZR 1 T 1230-220 HCK 346 PETERSEN,K

DROP CODE REQUIRED (PD.2)
FRESHMAN INTEREST GRP STUDENTS ONLY
8248 ZS 1 Th 1030-1220 HCK 346 PETERSEN,K

ZOOL 397 AVIAN SPECIMEN PREP (NW)
>8250 AA 5 MW 230-520 BHM ROHWER,S
ENTRY CODES-rohwer@u.washington.edu
>8251 AB 5 TTh 1230-320 BHM ROHWER,S
ENTRY CODES-rohwer@u.washington.edu

ZOOL 409 SOCIOBIOLOGY (NW) P
8252 AA 5 MTWTh 1030-1120 JHM 064 O'LOGHLEN,A
F 930-1020 JHM 119
OFFERED JOINTLY WITH PSYCH 409 AA
ZOOL MAJORS ONLY (PD.1)

8253 AB 5 MTWTh 1030-1120 JHM 064 O'LOGHLEN,A
F 1030-1120 BAG 154
OFFERED JOINTLY WITH PSYCH 409 AB
ZOOL MAJORS ONLY (PD.1)

8254 AC 5 MTWTh 1030-1120 JHM 064 O'LOGHLEN,A
F 1130-1220 JHM 214
OFFERED JOINTLY WITH PSYCH 409 AC
ZOOL MAJORS ONLY (PD.1)

ZOOL 438 COMPR ENDOCRINOLOGY (NW) P
8255 A 3 MWF 1130-1220 NEB 238

ZOOL 451 ALL SECTIONS - STUDENTS NOT ATTENDING 1ST LAB MAY BE DROPPED

ZOOL 451 VERTEBRATE ZOOLOGY (NW) P
8256 AA 5 MWF 830-920 BAG 260 KENAGY,G
NW 130-420 HCK 447 KENAGY,G
8257 AB 5 MWF 830-920 BAG 260 KENAGY,G
TTh 830-1120 HCK 447 KENAGY,G
8258 AC 5 MWF 830-920 BAG 260 KENAGY,G
TTh 1130-220 HCK 447 KENAGY,G
8259 AD 5 MWF 830-920 BAG 260 KENAGY,G
TTh 230-520 HCK 447 KENAGY,G

ZOOL 470 TECHS FOR MATH BIOL (NW)
8260 AA 3 TTh 1230-150 JHM 437 ODELL,G
W 130-420 PAB A055

ZOOL 475 BIOGEOGRAPHY (NW)
8261 A 3 MWF 930-1020 JHM 064

ZOOL 484 ANIMAL PHYSIOLOGY (NW) P
8262 A 3 MWF 930-1020 SWI 211 HUEY,R

ZOOL 486 ANIMAL PHYSIOLOGY (NW) P
8263 ZM 2 T 830-1220 HCK 344 HUEY,R
MEETS WRITING COURSE REQUIREMENT
CONCURR REG IN ZOOL 484 REQ'D
8264 ZM 2 W 1230-420 HCK 344 HUEY,R
MEETS WRITING COURSE REQUIREMENT
CONCURR REG IN ZOOL 484 A REQ'D
8265 ZP 2 T 1230-420 HCK 344 HUEY,R
MEETS WRITING COURSE REQUIREMENT
CONCURR REG IN ZOOL 484 A REQ'D

ACCOUNTING

ACCTG 215 ALL SECTIONS - STUDENTS NEED TO ENROLL FOR BOTH THE MAIN LECTURE AND ONE OF THE 3 QUIZ SECTIONS WITHIN THE RESPECTIVE LECTURES (A, B, C, D OR E).

ACCTG 215 ACCTG & FIN REPRTRG P
1091 AA 5 TTh 1030-1150 SEC 110
WF 830-920 BLN 203
NO FRESHMEN
1092 AB 5 TTh 1030-1150 SEC 110
WF 930-1020 BLN 314
NO FRESHMEN

1093 AC 5 TTh 1030-1150 SEC 110
WF 1030-1120 SWI 404
NO FRESHMEN
1094 BA 5 TTh 100-220 SEC 110
WF 1130-1220 BLN 204
NO FRESHMEN

1095 BB 5 TTh 100-220 SEC 110
WF 130-220 SAV 211
NO FRESHMEN
1096 BC 5 TTh 100-220 SEC 110
WF 230-320 SAV 341
NO FRESHMEN

1097 CA 5 TTh 230-350 SEC 110
WF 830-920 BLN 204
NO FRESHMEN
1098 CB 5 TTh 230-350 SEC 110
WF 930-1020 BLN 307
NO FRESHMEN

1099 CC 5 TTh 230-350 SEC 110
WF 1030-1120 EEB 222
NO FRESHMEN
1100 DA 5 MW 800-920 SEC 110
TTh 830-920 BLN 306
NO FRESHMEN

1101 DB 5 MW 800-920 SEC 110
TTh 930-1020 BLN 306
NO FRESHMEN
1102 DC 5 MW 800-920 SEC 110
TTh 1230-120 BLN 302
NO FRESHMEN

1103 EA 5 MW 930-1050 SEC 110
TTh 830-920 BLN 309
NO FRESHMEN
1104 EB 5 MW 930-1050 SEC 110
TTh 930-1020 BLN 309
NO FRESHMEN

1105 EC 5 MW 930-1050 SEC 110
TTh 730-820 BLN 309
NO FRESHMEN
1106 FA 5 MW 1100-1220 SEC 110
TTh 130-220 BLN 416
NO FRESHMEN

1107 FB 5 MW 1100-1220 SEC 110
TTh 230-320 BLN 416
NO FRESHMEN
1108 FC 5 MW 1100-1220 SEC 110
TTh 330-420 BLN 201
NO FRESHMEN

ACCTG 225 MANAGERIAL ACCTG PX
1110 AA 5 MW 330-450 SEC 110
TTh 330-420 BLN 204
NO FRESHMEN
1111 AB 5 MW 330-450 SEC 110
TTh 130-220 BLN 206
NO FRESHMEN

1112 AC 5 MW 330-450 SEC 110
TTh 230-320 BLN 206
NO FRESHMEN

ACCTG 301 ALL SECTIONS - STUDENT MUST REGISTER FOR ACCTG 320 BEFORE REGISTERING FOR ACCTG 301

ACCTG 301 INTERNED ACCTG I P
1113 A 3 MW 1030-1150 BLN 212
NO FRESHMEN
ACCTG MAJORS ONLY
DROP CODE REQUIRED (PD.384)
CONCURR REGISTR IN ACCTG 320A
MUST REGISTER FOR 320 FIRST

1114 B 3 MW 130-250 BLN 212
NO FRESHMEN
ACCTG MAJORS ONLY
DROP CODE REQUIRED (PD.384)
CONCURR REGISTR IN ACCTG 320B
MUST REGISTER FOR 320 FIRST

ZOOL 498 SPEC PRO8 IN ZOOL
>8266 A 1-5 TO BE ARRANGED
INSTR I.D. KIN 106 OR CALL 685-8241

ZOOL 506 TOPICS DEVEL BIOL
8270 A 1 TO BE ARRANGED
CREDIT/NO CREDIT ONLY
DEVELOPMENTAL GENETICS
8271 U 2 W 600-850P KIN 114 SCHUBIGER,G
CREDIT/NO CREDIT ONLY

ZOOL 520 SEMINAR
8272 U 1 T 430-550P HCK 132 WINGFIELD,J
CREDIT/NO CREDIT ONLY

ZOOL 525 SEMINAR IN MATH BIO
8273 A 1 TO BE ARRANGED
CREDIT/NO CREDIT ONLY DANIEL,T
ODELL,G

ZOOL 529 ADV TOPICS PHYSIOL
8274 A 1 T 1200-1230 KIN 114 TRUMAN,J
CREDIT/NO CREDIT ONLY
INSECT JOURNAL CLUB

ZOOL 540 CELLULAR DEVEL BIOL
8275 A 1 TO BE ARRANGED
CREDIT/NO CREDIT ONLY BAKKEN,A
WOODY,W

ZOOL 543 GENE NETWORKS
8276 A 1 F 1200-120 PAB A023D ODELL,G
CREDIT/NO CREDIT ONLY

ZOOL 557 INSECT ENDOCRIN
8277 A 1 TO BE ARRANGED
CREDIT/NO CREDIT ONLY RIDDIFORD,L

ZOOL 571 EVOLUTION TOPICS
8278 A 1 TO BE ARRANGED
CREDIT/NO CREDIT ONLY KENAGY,G
MAMMALS
8279 B 1 TO BE ARRANGED
CREDIT/NO CREDIT ONLY EDWARDS,S
MOLECULAR EVOLUTION

ZOOL 572 TOPICS IN ECOLOGY
8280 A 1 TO BE ARRANGED
CREDIT/NO CREDIT ONLY KINGSOLVER,J
CURRENT EVOLUTIONARY THOUGHT
8281 B 2 TO BE ARRANGED
CREDIT/NO CREDIT ONLY NAEEM,S
RUESINK,J
COMMUNITY ECOLOGY

8282 C 2 TO BE ARRANGED
CREDIT/NO CREDIT ONLY KINGSOLVER,J
"CONSERVATION GENETICS"

ZOOL 579 EVOLUTIONARY ECOL
>8283 A 2 TO BE ARRANGED
CREDIT/NO CREDIT ONLY ROHWER,S
EC: E-MAIL rohwer@u.washington.edu

ZOOL 580 ENVIR PHYS & BEHAV
8284 A 2 F 130-250 KIN 502 WINGFIELD,J
CREDIT/NO CREDIT ONLY RAMENOFSKY,N
KENAGY,G

ZOOL 600 INDEPENDNT STDY/RSCH
>8285 A 1-10 TO BE ARRANGED
CREDIT/NO CREDIT ONLY
INSTR I.D. KIN 106 OR CALL 685-8240

ZOOL 700 MASTERS THESIS
>8287 A 1-10 TO BE ARRANGED
CREDIT/NO CREDIT ONLY
INSTR I.D. KIN 106 OR CALL 685-8240

ZOOL 800 DOCTORAL DISSERTATN
>8289 A 1-10 TO BE ARRANGED
CREDIT/NO CREDIT ONLY
INSTR I.D. KIN 106 OR CALL 685-8240

SCHOOL OF BUSINESS ADMINISTRATION

ENTRY CODES AVAILABLE IN MKZ 110 FOR GRADS.
REGISTRATION IN GRADUATE BUSINESS COURSES 500
AND ABOVE REQUIRES THE APPROVAL OF THE GRADUATE
BUSINESS PROGRAM OFFICE.

THE SCHOOL OF BUSINESS RESERVES THE RIGHT TO
DROP STUDENTS FROM CLASSES WHICH STUDENTS DO
NOT ATTEND DURING THE 1ST WEEK. STUDENTS MUST
SEE INSTRUCTORS FOR OVERLOAD OR ENTRY CODES

UNIVERSITY OF WASHINGTON

AUTUMN QUARTER 1999

SCHOOL OF BUSINESS ADMINISTRATION

DEPT COURSE TITLE DAY TIME BLDG ROOM INSTRUCTOR DEPT COURSE TITLE DAY TIME BLDG ROOM INSTRUCTOR DEPT COURSE TITLE DAY TIME BLDG ROOM INSTRUCTOR

ACCOUNTING CONT'D

1115	C 3	TTh	900-1020	BLM 205			
	NO FRESHMEN ACCTG MAJORS ONLY DROP CODE REQUIRED (PD.344) CONCURR REGISTR IN ACCTG 320C MUST REGISTER FOR 320 FIRST						
1116	D 3	TTh	1030-1150	BLM 212			
	NO FRESHMEN ACCTG MAJORS ONLY DROP CODE REQUIRED (PD.344) CONCURR REGISTR IN ACCTG 320D MUST REGISTER FOR 320 FIRST						
ACCTG 302	INTERMED ACCTG II				PX		
1117	A 3	MW	930-1050	BLM 204			
	NO FRESHMEN ACCTG MAJORS ONLY DROP CODE REQUIRED (PD.344) CONCURR REGISTR IN B CMU 301D OR G REQ'D. MUST REG FOR B CMU FIRST						
ACCTG 311	COST ACCOUNTING				PX		
1118	A 3	TTh	230-350	BLM 314			
	NO FRESHMEN ACCTG MAJORS ONLY						
ACCTG 320	ACCTG INFO SYSTEMS				PX		
1119	A 3	TTh	1030-1150	BLM 213			
	NO FRESHMEN ACCTG MAJORS ONLY DROP CODE REQUIRED (PD.344) CONCURR REGISTR REQ'D IN ACCTG 301A						
1120	B 3	TTh	130-250	BLM 205			
	NO FRESHMEN ACCTG MAJORS ONLY DROP CODE REQUIRED (PD.344) CONCURR REGISTR REQ'D IN ACCTG 301B						
1121	C 3	MW	900-1020	BLM 205			
	NO FRESHMEN ACCTG MAJORS ONLY DROP CODE REQUIRED (PD.344) CONCURR REGISTR REQ'D IN ACCTG 301C						
1122	D 3	MW	1030-1150	BLM 209			
	NO FRESHMEN ACCTG MAJORS ONLY DROP CODE REQUIRED (PD.344) CONCURR REGISTR REQ'D IN ACCTG 301D						
ACCTG 321	DATABASE AND TELECOM				PX		
1123	A 3	MW	800-920	BLM 307			
	OFFERED JOINTLY WITH I 5 321 A NO FRESHMEN ACCTG MAJORS ONLY						
ACCTG 375	TPCS FINANCL REPORT				PX		
1124	A 4	TTh	1030-1220	BLM 306			
	NO ACCTG MAJORS NO FRESHMEN (PD.1) B A,I 5 MAJORS ONLY (PD.1) NO FRESHMEN,SOPHJRS (PD.283)						
ACCTG 411	AUDIT STANDRDS PRIN				PX		
1125	A 3	TTh	930-1050	BLM 408			
	NO FRESHMEN ACCTG MAJORS ONLY						
1126	B 3	TTh	1100-1220	BLM 408			
	NO FRESHMEN ACCTG MAJORS ONLY						
1127	C 3	MW	130-250	BLM 414			
	NO FRESHMEN ACCTG MAJORS ONLY						
ACCTG 421	TAX EFF OF BUS DECS				PX		
1128	A 3	MW	900-1020	BLM 213			
	NO FRESHMEN ACCTG MAJORS ONLY						
1129	B 3	MW	1030-1150	BLM 306			
	NO FRESHMEN ACCTG MAJORS ONLY						
1130	C 3	TTh	130-250	BLM 207			
	NO FRESHMEN ACCTG MAJORS ONLY						
ACCTG 440	ACC & FIN MGT DEC				P		
1131	A 3	TTh	900-1020	BLM 213			
	NO FRESHMEN ACCTG MAJORS ONLY						
1132	B 3	TTh	1030-1150				
	NO FRESHMEN ACCTG MAJORS ONLY						
1133	C 3	MW	130-250	BLM 411			
	NO FRESHMEN ACCTG MAJORS ONLY						

ACCTG 450	BUSINESS TAXATION				PX		
1134	A 3	MW	1030-1150	SAV 142			
	NO FRESHMEN ACCTG MAJORS ONLY						
1135	B 3	MW	900-1020	BLM 408			
	NO FRESHMEN ACCTG MAJORS ONLY						
ACCTG 451	INDIV INC TAXATION				PX		
1136	A 3	MW	900-1020	BLM 207			
	NO FRESHMEN ACCTG MAJORS ONLY						
1137	B 3	MW	130-250	BLM 408			
	NO FRESHMEN ACCTG MAJORS ONLY						
ACCTG 470	STRAT OVERVIEW ACCT				P		
1138	A 3	TTh	1030-1150	BLM 314			
	NO FRESHMEN ACCTG MAJORS ONLY						
1139	B 3	TTh	130-250	BLM 313			
	NO FRESHMEN ACCTG MAJORS ONLY						
ACCTG 480	NOT FOR PROFIT ACCT				PX		
>1140	A 3	TTh	130-250	BLM 301			
	NO FRESHMEN ACCTG MAJORS ONLY ADD CODE REQUIRED (PD.283)						
1141	B 3	TTh	1030-1150	BLM 312			
	NO FRESHMEN ACCTG MAJORS ONLY						
ACCTG 485	ADV FIN ACCTG				PX		
1142	A 3	MW	1030-1150	BLM 314			
	NO FRESHMEN ACCTG MAJORS ONLY						
ACCTG 495	ACCTG INTERN						
>1143	A 1-4						
	CREDIT/NO CREDIT ONLY NO FRESHMEN ACCTG MAJORS ONLY						
ACCTG 499	UNDERGRAD RESEARCH						
>1144	A 1-6						
	NO FRESHMEN ACCTG MAJORS ONLY INSTRUCTOR I.D. FROM INSTRUCTOR						
ACCTG 500	FINANCIAL ACCTG						
1145	YA 3	MW	615-745P	BLM 303			
	GRADS ONLY BUS E MAJORS ONLY ADD CODE REQUIRED (PD.3) EVENING MBA STUDENTS ONLY						
ACCTG 503	ACCTG FOR MGRS						
1146	A 4	TTh	830-1020	BLM 313			
	GRADS ONLY ADD CODE REQUIRED (PD.3) NON MBA STUDENTS ONLY						
ACCTG 510	PROBS IN FIN REPTG						
>1147	A 4	MW	130-320	BLM 307			
	GRADS ONLY BUS AD,ACCTG,HS BA,IS BA,LAW C, ENG BA MAJORS ONLY (PD.1) ADD CODE REQUIRED (PD.283)						
ACCTG 521	SMNR-IN FIN CON SYS						
>1148	A 4	MW	330-520	BLM 304			
	GRADS ONLY BUS AD,ACCTG,HS BA,IS BA,LAW C, ENG BA MAJORS ONLY (PD.1) ADD CODE REQUIRED (PD.283)						
ACCTG 530	TAX ISSUES-PROPERTY						
1149	YA 4	TTh	730-920	BLM 307		CREECH,W	
	GRADS ONLY BUS E,ACCTGE,BUS AD,ACCTG MAJORS ONLY (PD.182) ADD CODE REQUIRED (PD.3)						
ACCTG 533	TAX PROCEDURE					RESLER,W	
1150	YA 3	MW	1200-120	BLM 209			
	GRADS ONLY (PD.182) BUS E,ACCTGE,BUS AD,ACCTG MAJORS ONLY (PD.182)						
ACCTG 534	CORPORATE TAXATION					BRITZMANN,J	
1151	YA 3	TTh	530-650P	BLM 307			
	GRADS ONLY (PD.182) BUS E,ACCTGE,BUS AD,ACCTG MAJORS ONLY (PD.182) ADD CODE REQUIRED (PD.3)						

ACCTG 557	TAX CON PLA AND RES					RICE,S	
1152	YA 4	MW	730-920	BLM 311		CLARFELD,M	
	TTh 130-320 BLM 311 GRADS ONLY (PD.182) BUS E,ACCTGE,BUS AD,ACCTG MAJORS ONLY (PD.182) ADD CODE REQUIRED (PD.3)						
ACCTG 580	INTRO ACCTG RES						
1153	A 4	TTh	930-1120	BLM 409			
	GRADS ONLY (PD.182) ACCTG,BUS AD MAJORS ONLY (PD.182) ADD CODE REQUIRED (PD.3) PHD STUDENTS						
ACCTG 590	DOCTORAL SMNR-ACCTG						
1154	A 1	F	330-520	BLM 304			
	GRADS ONLY (PD.182) ACCTG,BUS AD MAJORS ONLY (PD.182) ADD CODE REQUIRED (PD.3) DEPT WORKSHOP; PHD STUDENTS						
ACCTG 600	INDEPNONT STDY/RSCH						
>1155	A 1-10						
	TO BE ARRANGED * * * GRADS ONLY (PD.182) B A MAJORS ONLY (PD.182)						
>1156	B 1-10	MTWTF	1230-120	BLM 303			
	GRADS ONLY BUS AD,ACCTG MAJORS ONLY (PD.182)						

BUSINESS ADMINISTRATION
BUS ADMIN RESEARCH METHODS

BA RM 591	BEHAVRL RSCH-APPLIC						
1646	A 4	MW	130-320	BLM 211			

BUSINESS ADMINISTRATION

B A 371	CO-OP IN BUSINESS						
>1572	A 2						
	TO BE ARRANGED * * * CREDIT/NO CREDIT ONLY ONLY MAJORS FROM B A COLLEGE INSTRUCTOR I.D. FROM INSTR CREDIT EARNED MAY NOT BE COUNTED IN BASIC 180 CREDITS REQUIRED FOR GRADUATION						
B A 500	ALL SECTIONS - FIRST YEAR MBAS ONLY						
B A 500	BUSINESS ADMIN I						
1573	A 16	MTWTF	830-1020	BLM 303			
	W 1030-1220 BLM 303 MTTF 130-320 BLM 303 GRADS ONLY ACCTG,BUS AD,HS BA,IS BA,ENG BA, LAW C MAJORS ONLY (PD.1) ADD CODE REQUIRED (PD.3) 1ST YEAR MBA'S ONLY						
1574	B 16	MTWTF	830-1020	BLM 413			
	W 1030-1220 BLM 413 MTTF 130-320 BLM 413 GRADS ONLY ACCTG,BUS AD,HS BA,IS BA,ENG BA, LAW C MAJORS ONLY (PD.1) ADD CODE REQUIRED (PD.3) 1ST YEAR MBA'S ONLY						
1575	C 16	MTWTF	1030-1220	BLM 303			
	W 130-320 BLM 303 MTWTF 330-520 BLM 303 GRADS ONLY ACCTG,BUS AD,HS BA,IS BA,ENG BA, LAW C MAJORS ONLY (PD.1) ADD CODE REQUIRED (PD.3) 1ST YEAR MBA'S ONLY						
B A 541	ENVIR MGMT I						
>1576	A 4	MTWTF	1030-1220	BLM 413			
	GRADS ONLY (PD.182) CONCUR REG IN 544; OTHERS BY PERM						
B A 542	ENVIR MGMT II						
>1577	A 4	MTWTF	330-520	BLM 413			
	W 130-320 BLM 413 GRADS ONLY						
B A 545	GLOBAL BUS ISSUES						
1578	A 1	M	1230-120	BLM 417		MOXON,R	
	CREDIT/NO CREDIT ONLY GRADS ONLY BUS AD,IS BA,ACCTG,LAW C,ENG BA, HS BA MAJORS ONLY (PD.1) ADD CODE REQUIRED (PD.3)						
B A 800	DOCTORAL DISSERTATH						
>1579	A 1-10						
	TO BE ARRANGED * * * PHD STUDENTS ONLY						

UNIVERSITY OF WASHINGTON

SCHOOL OF BUSINESS ADMINISTRATION

AUTUMN QUARTER 1999

DEPT SLN SPEC	COURSE SECTION	TITLE CRD	DAY TIME COMMENTS	BLDG ROOM	INSTRUCTOR	DEPT SLN SPEC	COURSE SECTION	TITLE CRD	DAY TIME COMMENTS	BLDG ROOM	INSTRUCTOR	DEPT SLN SPEC	COURSE SECTION	TITLE CRD	DAY TIME COMMENTS	BLDG ROOM	INSTRUCTOR
BUSINESS COMMUNICATION						BUSINESS ECONOMICS						BUSINESS POLICY					
B CMU ALL SECTIONS - ATTENDANCE DURING THE FIRST WEEK OF THE QUARTER IS REQ'D OR STUDENTS MAY BE DROPPED IF CLASS IS OVERSUBSCRIBED.						B CMU 499 BUS COMM RESEARCH >1592 A 1-6 TO BE ARRANGED * * NO FRESHMEN, SOPHMS B A, ACCTG MAJORS ONLY						B ECON 600 INDEPENDNT STDY/RSCH >1609 A 1-10 TO BE ARRANGED * * GRADS ONLY (PD.1&2) BUS AD, ACCTG MAJORS ONLY (PD.1&2)					
B CMU 301 BASIC WRITTH BUS CMU 1580 A 4 MW 830-1020 BLM 206 WHELAN, J MEETS WRITING COURSE REQUIREMENT NO ACCTG MAJORS NO FRESHMEN (PD.1&2) B A, I S MAJORS ONLY (PD.1&2) ADD CODE REQUIRED (PD.3) NO FRESHMEN, SOPHMS (PD.3)						B ECON 300 MANAGERIAL ECON 1593 A 3 TTh 330-450 BLM 416 KAMARA, I NO FRESHMEN ONLY MAJORS FROM B A COLLEGE ADD CODE REQUIRED (PD.3)						B POL 370 CREATING A COMPANY >1610 A 4 MW 830-1020 BLM 309 * JUNIORS ONLY NO FRESHMEN, SOPHMS, SENIORS ONLY MAJORS FROM B A COLLEGE INTERNATIONAL COMPANIES 1611 B 4 MW 1030-1220 BLM 8000 HAUSER, O * NO FRESHMEN, SOPHMS ONLY MAJORS FROM B A COLLEGE ADD CODE REQUIRED (PD.3) U.S. BASED COMPANIES 1612 YA 4 MW 530-720P BLM 408 * NO FRESHMEN, SOPHMS BUS E MAJORS ONLY (PD.1&2) ADD CODE REQUIRED (PD.3) OPEN TO DAY AND EVENING STUDENTS PD. 3 WITH ENTRY CODES FROM MKZ 137 CREATING A COMPANY IN THE U.S.					
1581 B 4 MW 1030-1220 BLM 206 WHELAN, J MEETS WRITING COURSE REQUIREMENT NO ACCTG MAJORS NO FRESHMEN (PD.1&2) B A, I S MAJORS ONLY (PD.1&2) ADD CODE REQUIRED (PD.3) NO FRESHMEN, SOPHMS (PD.3)						1594 B 3 MW 900-1020 BLM 301 BAGCHEE, D NO FRESHMEN ONLY MAJORS FROM B A COLLEGE ADD CODE REQUIRED (PD.3)						1612 YA 4 MW 530-720P BLM 408 * NO FRESHMEN, SOPHMS BUS E MAJORS ONLY (PD.1&2) ADD CODE REQUIRED (PD.3) OPEN TO DAY AND EVENING STUDENTS PD. 3 WITH ENTRY CODES FROM MKZ 137 CREATING A COMPANY IN THE U.S.					
1582 C 4 MW 1030-1220 BLM 211 GOETHALS, C MEETS WRITING COURSE REQUIREMENT NO ACCTG MAJORS NO FRESHMEN (PD.1&2) B A, I S MAJORS ONLY (PD.1&2) ADD CODE REQUIRED (PD.3) NO FRESHMEN, SOPHMS (PD.3)						1595 C 3 TTh 900-1020 BLM 201 ADAMS NO FRESHMEN ONLY MAJORS FROM B A COLLEGE ADD CODE REQUIRED (PD.3)						1613 A 4 TTh 1030-1220 BLM 301 NO FRESHMEN, SOPHMS, JUNIORS ONLY MAJORS FROM B A COLLEGE 1614 B 4 TTh 130-320 BLM 213 NO FRESHMEN, SOPHMS, JUNIORS ONLY MAJORS FROM B A COLLEGE 1615 C 4 MW 830-1020 BLM 312 NO FRESHMEN, SOPHMS, JUNIORS ONLY MAJORS FROM B A COLLEGE 1616 YA 4 TTh 730-920P BLM 213 BUTLER, J NO FRESHMEN, SOPHMS BUS E MAJORS ONLY (PD.1&2) ADD CODE REQUIRED (PD.3) PD. 3: OPEN TO EVENING AND DAY BUSINESS STUDENTS; EC MKZ 137 OR BY PERMISSION OF EVENING ADVISOR					
1583 D 4 TTh 1030-1220 SAV 335 O'NEILL, J MEETS WRITING COURSE REQUIREMENT NO FRESHMEN ACCTG MAJORS ONLY ADD CODE REQUIRED (PD.3) DROP CODE REQUIRED (PD.3&4) CONCRR REGISTR IN ACCTG 302 REQ'D MUST REG FOR B CMU 301 FIRST						1596 D 3 MW 1030-1150 BLM 301 CHU, U NO FRESHMEN ONLY MAJORS FROM B A COLLEGE ADD CODE REQUIRED (PD.3)						1617 A 4 MW 330-520 BLM 204 NO FRESHMEN, SOPHMS, JUNIORS ONLY MAJORS FROM B A COLLEGE 1618 B 4 MW 1030-1220 BLM 411 NO FRESHMEN, SOPHMS, JUNIORS ONLY MAJORS FROM B A COLLEGE					
1584 E 4 MW 130-320 BLM 206 WHELAN, J MEETS WRITING COURSE REQUIREMENT NO ACCTG MAJORS NO FRESHMEN (PD.1&2) B A, I S MAJORS ONLY (PD.1&2) ADD CODE REQUIRED (PD.3) NO FRESHMEN, SOPHMS (PD.3)						1597 E 3 MW 130-250 BLM 313 RUHA, J NO FRESHMEN ONLY MAJORS FROM B A COLLEGE ADD CODE REQUIRED (PD.3)						1619 A 4 MW 130-320 BLM 314 HAUSER, O NO FRESHMEN, SOPHMS					
1585 F 4 MW 130-320 BLM 214 GOETHALS, C MEETS WRITING COURSE REQUIREMENT NO FRESHMEN, SOPHMS NO ACCTG MAJORS B A, I S MAJORS ONLY (PD.1&2) ADD CODE REQUIRED (PD.3)						1600 YA 3 TTh 730-850P BLM 301 KAMARA, I NO FRESHMEN, SOPHMS BUS E MAJORS ONLY (PD.1&2) ADD CODE REQUIRED (PD.3) PERIOD 3: OPEN TO EVENING AND DAY BUSINESS STUDENTS WITH EC MKZ 137 OR BY PERM OF EVENING ADVISOR						B POL 471 SMALL BUSINESS MGMT P 1617 A 4 MW 330-520 BLM 204 NO FRESHMEN, SOPHMS, JUNIORS ONLY MAJORS FROM B A COLLEGE 1618 B 4 MW 1030-1220 BLM 411 NO FRESHMEN, SOPHMS, JUNIORS ONLY MAJORS FROM B A COLLEGE					
1586 G 4 TTh 130-320 BLM 306 O'NEILL, J MEETS WRITING COURSE REQUIREMENT NO FRESHMEN ACCTG MAJORS ONLY ADD CODE REQUIRED (PD.3) DROP CODE REQUIRED (PD.3&4) CONCRR REGISTR IN ACCTG 302 REQ'D MUST REG FOR B CMU 301 FIRST						B ECON 301 INTERMED MACROECON PX 1601 A 4 MW 1030-1220 BLM 408 NOVAES, W NO FRESHMEN ONLY MAJORS FROM B A COLLEGE ADD CODE REQUIRED (PD.3)						B POL 472 BUS PLAN FOR ENTREPR P 1619 A 4 MW 130-320 BLM 314 HAUSER, O NO FRESHMEN, SOPHMS					
1587 H 4 TTh 130-320 BLM 214 BUCKNER, D MEETS WRITING COURSE REQUIREMENT NO ACCTG MAJORS NO FRESHMEN (PD.1&2) B A, I S MAJORS ONLY (PD.1&2) ADD CODE REQUIRED (PD.3) NO FRESHMEN, SOPHMS (PD.3)						B ECON 420 FINANCIAL MARKETS PX 1603 A 4 TTh 1030-1220 BLM 411 MALOY, F NO FRESHMEN ONLY MAJORS FROM B A COLLEGE ADD CODE REQUIRED (PD.3)						B POL 499 UNDERGRAD RESEARCH >1620 A 1-6 TO BE ARRANGED * * ONLY MAJORS FROM B A COLLEGE INSTRUCTOR I.O. FROM INSTRUCTOR					
1588 I 4 MW 330-520 BLM 206 HELF, S MEETS WRITING COURSE REQUIREMENT NO ACCTG MAJORS NO FRESHMEN (PD.1&2) B A, I S MAJORS ONLY (PD.1&2) ADD CODE REQUIRED (PD.3) NO FRESHMEN, SOPHMS (PD.3)						B ECON 427 INTERNATIONAL FIN PX 1604 A 4 MW 330-520 BLM 417 GLASSMAN, D NO FRESHMEN ONLY MAJORS FROM B A COLLEGE ADD CODE REQUIRED (PD.3)						B POL 530 ENTREPRENEURSHIP >1621 A 4 TTh 1030-1220 BLM 203 GRADS ONLY (PD.1) ACCTG, BUS AD, HS BA, IS BA, LAW C, ENG BA MAJORS ONLY (PD.1) ADD CODE REQUIRED (PD.2&3)					
1589 J 4 TTh 330-520 BLM 214 BUCKNER, D MEETS WRITING COURSE REQUIREMENT NO ACCTG MAJORS NO FRESHMEN (PD.1&2) B A, I S MAJORS ONLY (PD.1&2) ADD CODE REQUIRED (PD.3) NO FRESHMEN, SOPHMS (PD.3)						B ECON 499 UNDERGRAD RESEARCH PX >1605 A 1-6 TO BE ARRANGED * * ONLY MAJORS FROM B A COLLEGE INSTRUCTOR I.O. FROM INSTRUCTOR						>1622 B 4 TTh 330-520 BLM 313 GRADS ONLY ACCTG, BUS AD, HS BA, IS BA, LAW C, ENG BA MAJORS ONLY (PD.1) ADD CODE REQUIRED (PD.2&3)					
1590 YA 4 MW 530-720P BLM 209 GOETHALS, C MEETS WRITING COURSE REQUIREMENT NO FRESHMEN, SOPHMS BUS E MAJORS ONLY (PD.1&2) ADD CODE REQUIRED (PD.3) PD. 3: OPEN TO EVENING AND DAY BUSINESS STUDENTS; EC MKZ 137						B ECON 500 BUSINESS ECON I 1606 YA 3 MW 800-915P BLM 303 TARKOUNI, A GRADS ONLY BUS E MAJORS ONLY (PD.1&2) ADD CODE REQUIRED (PD.3) EVENING MBA STUDENTS ONLY						B POL 579 SPECIAL TOPICS-8POL >1623 A 4 MW 830-1020 BLM 313 MOXOM, R OFFERED JOINTLY WITH I BUS 530 A GRADS ONLY (PD.1) BUS AD, ACCTG, HS BA, IS BA, LAW C, ENG BA MAJORS ONLY (PD.1) ADD CODE REQUIRED (PD.2&3) "EMERGING MARKETS"					
B CMU 410 BUS REPORTS & CMU PX 1591 A 4 TTh 1030-1220 BLM 206 KALITZKI, J MEETS WRITING COURSE REQUIREMENT NO FRESHMEN (PD.1) ONLY MAJORS FROM B A COLLEGE (PD.1) NO FRESHMEN, SOPHMS (PD.2&3) ADD CODE REQUIRED (PD.3)						B ECON 520 FINANCIAL MARKETS >1607 A 4 TTh 1030-1220 BLM 311 HESS, A GRADS ONLY ACCTG, BUS AD, HS BA, IS BA, LAW C, ENG BA MAJORS ONLY (PD.1) ADD CODE REQUIRED (PD.2&3)						>1624 D 4 TTh 830-1020 BLM 304 GRADS ONLY >1625 E 4 TTh 830-1020 BLM 203 GRADS ONLY ADD CODE REQUIRED (PD.1)					
B CMU 527 INTR FIN & INV >1608 A 4 MW 130-320 BLM 417 GLASSMAN, D GRADS ONLY LAM C, ENG BA, ACCTG, IS BA, HS BA, ENG BA MAJORS ONLY (PD.1) ADD CODE REQUIRED (PD.2&3)						B ECON 527 INTR FIN & INV >1608 A 4 MW 130-320 BLM 417 GLASSMAN, D GRADS ONLY LAM C, ENG BA, ACCTG, IS BA, HS BA, ENG BA MAJORS ONLY (PD.1) ADD CODE REQUIRED (PD.2&3)						B POL 599 DOCTORAL SMNR B POL 1626 A 1 F 230-520 BLM 307 JONES, T OFFERED JOINTLY WITH HRKOB 599 A PHD STUDENTS ONLY 1627 U 1 Th 630-820P BLM 308 PHD STUDENTS ONLY					

For and explanation of SYMBOLS see
 "HOW TO READ THE COURSE LISTINGS" at the back of this Time Schedule

PD1 = Period I (May 7-June 20)
 PD2 = Period II (Jun. 21-Sep. 26)

PD3 = Period III (Sep. 27-Oct. 3)
 PD4 = Period IV (Oct. 4-Nov. 14)

UNIVERSITY OF WASHINGTON

AUTUMN QUARTER 1999

SCHOOL OF BUSINESS ADMINISTRATION

DEPT	COURSE	TITLE	DAY	TIME	BLDG ROOM	INSTRUCTOR	DEPT	COURSE	TITLE	DAY	TIME	BLDG ROOM	INSTRUCTOR	DEPT	COURSE	TITLE	DAY	TIME	BLDG ROOM	INSTRUCTOR
SLN	SECTION	CRD					SLN	SECTION	CRD					SLN	SECTION	CRD				
SPEC	CODE	COMMENTS					SPEC	CODE	COMMENTS					SPEC	CODE	COMMENTS				

BUSINESS POLICY CONT'D

B POL 600 INDEPNDET STDY/RSCH
 >1628 A 1-10 TO BE ARRANGED * * *
 GRADS ONLY (PD.182)
 ACCTG,BUS AD MAJORS ONLY (PD.182)
 INSTRUCTOR I.D. CODE REQ'D

FINANCE

FIN 350 BUSINESS FINANCE P
 3707 A 4 TTh 330-520 BLM 411 LAPLANTE,M
 NO FRESHMEN
 ONLY MAJORS FROM B A COLLEGE
 ADD CODE REQUIRED (PD.3)

3708 B 4 MW 1030-1220 BLM 205 ROISMAN,D
 NO FRESHMEN
 ONLY MAJORS FROM B A COLLEGE
 ADD CODE REQUIRED (PD.3)

3709 C 4 TTh 130-320 BLM 411 LAPLANTE,M
 NO FRESHMEN
 ONLY MAJORS FROM B A COLLEGE
 ADD CODE REQUIRED (PD.3)

3710 D 4 MW 330-520 BLM 202 LOOKABILL,L
 NO FRESHMEN
 ONLY MAJORS FROM B A COLLEGE
 ADD CODE REQUIRED (PD.3)

FIN 433 BANKNG & FINCL SYST PX
 3711 A 4 TTh 830-1020 BLM 311 HESS,A
 NO FRESHMEN
 ONLY MAJORS FROM B A COLLEGE

FIN 450 PROB IN CORP FIN P
 3712 A 4 MW 130-320 BLM 213 MALATESTA,P
 NO FRESHMEN
 ONLY MAJORS FROM B A COLLEGE
 ADD CODE REQUIRED (PD.3)

FIN 453 FINANCL THRYGNLNS PX
 3713 A 4 MW 1030-1220 BLM 312 MALOY,F
 NO FRESHMEN
 ONLY MAJORS FROM B A COLLEGE
 ADD CODE REQUIRED (PD.3)

FIN 460 INVESTMENTS PX
 3714 A 4 MW 830-1020 BLM 414 ROLEY,V
 NO FRESHMEN
 ONLY MAJORS FROM B A COLLEGE
 ADD CODE REQUIRED (PD.3)

3715 B 4 MW 1030-1220 BLM 414 ROLEY,V
 NO FRESHMEN
 ONLY MAJORS FROM B A COLLEGE
 ADD CODE REQUIRED (PD.3)

3716 C 4 TTh 130-320 BLM 408 SIMIN,T
 NO FRESHMEN
 ONLY MAJORS FROM B A COLLEGE
 ADD CODE REQUIRED (PD.3)

FIN 499 UNDERGRAD RESEARCH PX
 >3717 A 1-6 TO BE ARRANGED * * *
 ONLY MAJORS FROM B A COLLEGE
 INSTRUCTOR I.D. FROM INSTRUCTOR

FIN 502 BUSINESS FINANCE
 3718 YA 3 MW 615-750P BLM 413 LOCKABILL,L
 GRADS ONLY
 BUS E MAJORS ONLY
 ADD CODE REQUIRED (PD.3)
 EVENING MBA STUDENTS ONLY

FIN 551 PROBS IN BUS FIN
 >3719 A 4 TTh 330-520 BLM 309 HALEY
 GRADS ONLY (PD.1)
 BUS AD,ENG BA,ACCTG,LAW C,HS BA,
 IS BA MAJORS ONLY (PD.1)
 ADD CODE REQUIRED (PD.182)

FIN 556 INVESTMENT PLANNING
 >3720 A 4 MW 330-520 BLM 307 SCHALL,L
 GRADS ONLY
 BUS AD,ENG BA,ACCTG,LAW C,HS BA,
 IS BA MAJORS ONLY (PD.1)
 ADD CODE REQUIRED (PD.263)

FIN 560 INVESTMENTS
 >3721 A 4 TTh 1030-1220 BLM 307 FROST,P
 GRADS ONLY
 ACCTG,BUS AD,HS BA,IS BA,LAW C,
 ENG BA MAJORS ONLY (PD.1)
 ADD CODE REQUIRED (PD.263)

>3722 B 4 TTh 130-320 BLM 307 FROST,P
 GRADS ONLY
 BUS AD,ACCTG,HS BA,IS BA,LAW C,
 ENG BA MAJORS ONLY (PD.1)
 ADD CODE REQUIRED (PD.263)

3723 YA 4 M 615-920P BLM 307 FROST,P
 GRADS ONLY
 BUS E MAJORS ONLY
 ADD CODE REQUIRED (PD.3)

FIN 590 CAPITAL MARKET THRY
 3724 A 4 MW 130-320 BLM 203 NOVAES,W
 GRADS ONLY (PD.182)
 ACCTG,BUS AD MAJORS ONLY (PD.182)
 ADD CODE REQUIRED (PD.3)
 PHD COURSE

FIN 599 DOCTORAL SKNR-FIN
 3725 A 1 F 1030-1220 BLM 313 ROLEY,V
 GRADS ONLY (PD.182)
 BUS AD,ACCTG MAJORS ONLY (PD.182)
 ADD CODE REQUIRED (PD.3)
 PHD STUDENTS ONLY

FIN 600 INDEPNDET STDY/RSCH
 >3726 A 1-10 TO BE ARRANGED * * *
 GRADS ONLY (PD.182)
 ACCTG,BUS AD MAJORS ONLY (PD.182)

HUMAN RESOURCE MANAGE & ORGANIZ BEHAVIOR

HRMOB 300 NG ORG EFFECT
 4279 A 4 MW 130-320 BLM 201 KAST,F
 NO FRESHMEN (PD.182)
 ONLY MAJORS FROM B A
 COLLEGE (PD.182)
 ADD CODE REQUIRED (PD.3)
 NO FRESHMEN,SOPHMS (PD.3)

4280 B 4 TTh 1030-1220 BLM 309 HENNING
 NO FRESHMEN (PD.182)
 ONLY MAJORS FROM B A
 COLLEGE (PD.182)
 ADD CODE REQUIRED (PD.3)
 NO FRESHMEN,SOPHMS (PD.3)

4281 C 4 MW 130-320 BLM 205
 NO FRESHMEN (PD.182)
 ONLY MAJORS FROM B A
 COLLEGE (PD.182)
 ADD CODE REQUIRED (PD.3)
 NO FRESHMEN,SOPHMS (PD.3)

4282 D 4 TTh 330-520 BLM 206
 NO FRESHMEN (PD.182)
 ONLY MAJORS FROM B A
 COLLEGE (PD.182)
 ADD CODE REQUIRED (PD.3)
 NO FRESHMEN,SOPHMS (PD.3)

4283 E 4 MW 830-1020 BLM 201 KAST,F
 NO FRESHMEN (PD.182)
 ONLY MAJORS FROM B A
 COLLEGE (PD.182)
 ADD CODE REQUIRED (PD.3)
 NO FRESHMEN,SOPHMS (PD.3)

4284 F 4 TTh 130-320 BLM 201 HENNING
 NO FRESHMEN (PD.182)
 ONLY MAJORS FROM B A
 COLLEGE (PD.182)
 ADD CODE REQUIRED (PD.3)
 NO FRESHMEN,SOPHMS (PD.3)

4285 G 4 MW 1030-1220 BLM 201
 NO FRESHMEN (PD.182)
 ONLY MAJORS FROM B A
 COLLEGE (PD.182)
 ADD CODE REQUIRED (PD.3)
 NO FRESHMEN,SOPHMS (PD.3)

4286 H 4 TTh 830-1020 BLM 206
 NO FRESHMEN (PD.182)
 ONLY MAJORS FROM B A
 COLLEGE (PD.182)
 ADD CODE REQUIRED (PD.3)
 NO FRESHMEN,SOPHMS (PD.3)

4287 I 4 MW 130-320 DEN 304
 NO FRESHMEN (PD.182)
 ONLY MAJORS FROM B A
 COLLEGE (PD.182)
 ADD CODE REQUIRED (PD.3)
 NO FRESHMEN,SOPHMS (PD.3)

4288 YA 4 MW 530-720P BLM 309
 NO FRESHMEN,SOPHMS
 BUS E MAJORS ONLY (PD.182)
 ADD CODE REQUIRED (PD.3)
 PERIOD 3: OPEN TO EVENING & DAY
 BUSINESS STUDENTS WITH EC MKZ 137
 OR BY PERM OF EVENING ADVISOR

HRMOB 301 PERS SYS & IND REL
 4289 A 3 TTh 130-320 DEN 307 GEORGE-FALVY
 NO FRESHMEN (PD.1)
 ONLY MAJORS FROM B A COLLEGE (PD.1)
 NO FRESHMEN,SOPHMS (PD.263)

HRMOB 450 LDRSHIP & DECSHMKG
 4290 A 4 MW 330-520 BLM 201
 NO FRESHMEN (PD.1)
 ONLY MAJORS FROM B A COLLEGE (PD.1)
 NO FRESHMEN,SOPHMS (PD.263)

4291 B 4 MW 1030-1220 BLM 309
 NO FRESHMEN (PD.1)
 ONLY MAJORS FROM B A COLLEGE (PD.1)
 NO FRESHMEN,SOPHMS (PD.263)

4292 C 4 TTh 830-1020 BLM 204 GEORGE-FALVY
 NO FRESHMEN (PD.1)
 ONLY MAJORS FROM B A COLLEGE (PD.1)
 NO FRESHMEN,SOPHMS (PD.263)

4293 YA 4 MW 730-920P BLM 207
 NO FRESHMEN,SOPHMS
 BUS E MAJORS ONLY (PD.182)
 ADD CODE REQUIRED (PD.3)
 PERIOD 3: OPEN TO EVENING & DAY
 BUSINESS STUDENTS WITH EC MKC 137
 OR BY PERM OF EVENING ADVISOR

HRMOB 460 NEGOTIATIONS
 4294 A 4 MW 330-520 BLM 414
 MEETS WRITING COURSE REQUIREMENT
 NO FRESHMEN (PD.1)
 ONLY MAJORS FROM B A COLLEGE (PD.1)
 NO FRESHMEN,SOPHMS (PD.263)

>4295 B 4 MW 1030-1220 SAV 209
 MEETS WRITING COURSE REQUIREMENT
 NO FRESHMEN (PD.1)
 ONLY MAJORS FROM B A COLLEGE (PD.1)
 NO FRESHMEN,SOPHMS (PD.263)

4296 C 4 MW 1030-1220 BLM 207
 MEETS WRITING COURSE REQUIREMENT
 NO FRESHMEN (PD.1)
 ONLY MAJORS FROM B A COLLEGE (PD.1)
 NO FRESHMEN,SOPHMS (PD.263)

4297 D 4 TTh 130-320 BLM 309
 MEETS WRITING COURSE REQUIREMENT
 NO FRESHMEN (PD.1)
 ONLY MAJORS FROM B A COLLEGE (PD.1)
 NO FRESHMEN,SOPHMS (PD.263)

>4298 E 4 TTh 330-520 BLM 307
 MEETS WRITING COURSE REQUIREMENT
 NO FRESHMEN (PD.1)
 ONLY MAJORS FROM B A COLLEGE (PD.1)
 NO FRESHMEN,SOPHMS (PD.263)

HRMOB 470 MOTIVATION & PERP
 4299 A 4 TTh 1030-1220 BLM 211
 NO FRESHMEN (PD.1)
 ONLY MAJORS FROM B A COLLEGE (PD.1)
 NO FRESHMEN,SOPHMS (PD.263)

4300 YA 4 TTh 530-720P BLM 309
 NO FRESHMEN,SOPHMS
 BUS E MAJORS ONLY
 ADD CODE REQUIRED (PD.3)
 PERIOD 3: OPEN TO EVENING & DAY
 STUDENTS WITH EC MKZ 137 OR
 PERM OF EVENING ADVISOR

HRMOB 475 ORG DEV & CHANGE
 4301 A 4 TTh 330-520 BLM 213
 NO FRESHMEN (PD.1)
 ONLY MAJORS FROM B A COLLEGE (PD.1)
 NO FRESHMEN,SOPHMS (PD.263)

HRMOB 499 UNDERGRAD RESEARCH
 >4302 A 1-6 TO BE ARRANGED * * *
 NO FRESHMEN,SOPHMS
 ONLY MAJORS FROM B A COLLEGE
 INSTRUCTOR I.D. FROM INSTRUCTOR

>4303 B 1-6 TO BE ARRANGED * * *
 CREDIT/NO CREDIT ONLY
 NO FRESHMEN
 ONLY MAJORS FROM B A COLLEGE

HRMOB 560 NEGOTIATIONS
 >4304 A 4 MW 330-520 BLM 416 GAUTSCH,F
 GRADS ONLY
 ACCTG,BUS AD,HS BA,IS BA,LAW C,
 ENG BA MAJORS ONLY (PD.1)
 ADD CODE REQUIRED (PD.263)

HRMOB 570 MOTIVATION
 >4305 A 4 TTh 1030-1220 BLM 416
 GRADS ONLY
 ACCTG,BUS AD,HS BA,IS BA,LAW C,
 ENG BA MAJORS ONLY (PD.1)
 ADD CODE REQUIRED (PD.263)

HRMOB 575 ORG DEVELOPMENT
 >4306 A 4 TTh 130-320 BLM 203 WINTERS
 GRADS ONLY
 ACCTG,BUS AD,HS BA,IS BA,LAW C,
 ENG BA MAJORS ONLY (PD.1)
 ADD CODE REQUIRED (PD.263)

DEPT	COURSE	TITLE	DAY	TIME	BLDG	ROOM	INSTRUCTOR	DEPT	COURSE	TITLE	DAY	TIME	BLDG	ROOM	INSTRUCTOR	DEPT	COURSE	TITLE	DAY	TIME	BLDG	ROOM	INSTRUCTOR		
SLN	SECTION	CRD	COMMENTS					SLN	SECTION	CRD	COMMENTS					SLN	SECTION	CRD	COMMENTS						
SPEC	CODE							SPEC	CODE							SPEC	CODE								
HUMAN RESOURCE MANAGE & ORGANIZ BEHAVIOR CONT'D																									
HRMOB	579	SPECIAL TOPIC-HRMOB						4484	YA 5	MW	530-720P	SEC 110			KNOX, R	I S 470	ALL SECTIONS - ATTENDANCE IS REQUIRED AT 1ST CLASS OR STUDENT MAY BE DROPPED IF CLASS IS OVER SUBSCRIBED.								
>4307	A 4	TTh	130-320	BLM	417	COOLEY				Th	530-620P	BLM	401			I S 470	BUSINESS DATA COMM						PX		
GRADS ONLY (PD.1) BUS AD,ACCTG,HS BA,IS BA,ENG BA, LAW C MAJORS ONLY (PD.1) ADD CODE REQUIRED (PD.2&3) LEADERSHIP & THE BOARD OF DIRECTORS																									
HRMOB	591	APPRAISAL & REWARDS						4485	YB 5	MW	530-720P	SEC 110			KNOX, R	I S 470	BUSINESS DATA COMM								
4308	A 3	W	930-1220	BLM	203					Th	730-820P	BLM	401			4495	A 4	TTh	830-1020	BLM	209				
GRADS ONLY - BUS AD,ACCTG MAJORS ONLY (PD.1) BUS AD MAJORS ONLY (PD.2&3) PHD COURSE																									
HRMOB	599	DOCTORAL SEM-HRMOB						4486	YC 5	MW	530-720P	SEC 110			KNOX, R	I S 470	BUSINESS DATA COMM								
4309	A 1	F	230-520	BLM	307	JONES, T				Th	430-520P	BLM	401			4496	B 4	TTh	1030-1220	BLM	209				
OFFERED JOINTLY WITH B POL 599 A GRADS ONLY (PD.1&2) ACCTG,BUS AD MAJORS ONLY (PD.1&2) ADD CODE REQUIRED (PD.3)																									
4310	B 1															4497	A 4	MW	830-1020	BLM	209				
TO BE ARRANGED																									
HRMOB	600	INDEPHNT STDY/RSCH						4487	YD 5	MW	530-720P	SEC 110			KNOX, R	I S 470	BUSINESS DATA COMM								
>4311	A 1-10									Th	630-720	BLM	401			4498	B 4	MW	130-320	BLM	209				
GRADS ONLY (PD.1&2) ACCTG,BUS AD MAJORS ONLY (PD.1&2)																									
INFORMATION SYSTEMS																									
I S 300	INTRO TO INFO SYS							I S 320	FUND OF APPLIC PROG							I S 480	DATA BASE MGMT								
4472	AA 5	MW	130-320	SEC 110		KNOX, R		4488	A 4	MW	830-1020	BLM	302			4497	A 4	MW	830-1020	BLM	209				
Th 830-920 BLM 401 NO FRESHMEN,GRADS ONLY MAJORS FROM B A COLLEGE																									
4473	AB 5	MW	130-320	SEC 110		KNOX, R		4489	B 4	MW	130-320	BLM 302				4498	B 4	MW	130-320	BLM 209					
Th 930-1020 BLM 401 NO FRESHMEN,GRADS ONLY MAJORS FROM B A COLLEGE																									
4474	AC 5	MW	130-320	SEC 110		KNOX, R		I S 321	DATABASE AND TELECOM							4499	C 4	MW	330-520	BLM 209					
Th 1030-1120 BLM 401 NO FRESHMEN,GRADS ONLY MAJORS FROM B A COLLEGE																									
4475	AD 5	MW	130-320	SEC 110		KNOX, R		>4490	A 3	MW	800-920	BLM 307				I S 495	PRACTICAL EXPERIENCE								
Th 1130-1220 BLM 401 NO FRESHMEN,GRADS ONLY MAJORS FROM B A COLLEGE																									
4476	BA 5	TTh	830-1020	SEC 110				X	OFFERED JOINTLY WITH ACCTG 321 A							>4500	A 1-4								
F 830-920 BLM 401 NO FRESHMEN,GRADS ONLY MAJORS FROM B A COLLEGE																									
4477	BB 5	TTh	830-1020	SEC 110				I S 423	OBJECT-ORIENTED SYS							I S 499	UNDERGRAD RESEARCH								
F 930-1020 BLM 401 NO FRESHMEN,GRADS ONLY MAJORS FROM B A COLLEGE																									
4478	BC 5	TTh	830-1020	SEC 110				4491	A 4	TTh	130-320	BLM 209				>4501	A 1-4								
F 1030-1120 BLM 401 NO FRESHMEN,GRADS ONLY MAJORS FROM B A COLLEGE																									
4479	BD 5	TTh	830-1020	SEC 110				4492	B 4	TTh	330-520	BLM 209				I S 530	MGMT OF I S RESRCS								
F 1130-1220 BLM 401 NO FRESHMEN,GRADS ONLY MAJORS FROM B A COLLEGE																									
4480	UA 5	MW	530-720P	SEC 110		KNOX, R		I S 460	ALL SECTIONS - ATTENDANCE IS REQUIRED AT 1ST CLASS OR STUDENT MAY BE DROPPED IF CLASS IS OVER SUBSCRIBED.						>4502	YA 4	T	615-920P	BLM 209						
Th 530-620P BLM 401 OFFERED JOINTLY WITH I S 300 YA NO FRESHMEN,GRADS I S,ACCTG,B A MAJORS ONLY ADD CODE REQUIRED (PD.3)																									
4481	UB 5	MW	530-720P	SEC 110		KNOX, R		4493	A 4	TTh	1030-1220	BLM 302				I S 545	DATA BASE MGMT SYS								
Th 730-820P BLM 401 OFFERED JOINTLY WITH I S 300 YB NO FRESHMEN,GRADS I S,ACCTG,B A MAJORS ONLY ADD CODE REQUIRED (PD.3)																									
4482	UC 5	MW	530-720P	SEC 110		KNOX, R		4494	B 4	TTh	130-320	BLM 302				>4503	A 4	MW	1030-1220	BLM 304					
Th 430-520P BLM 401 OFFERED JOINTLY WITH I S 300 YC NO FRESHMEN,GRADS I S,ACCTG,B A MAJORS ONLY ADD CODE REQUIRED (PD.3)																									
4483	UD 5	MW	530-720P	SEC 110		KNOX, R		I S 585	ADV DATABASE RES						4504	A 4	TTh	330-520	BLM 311						
Th 630-720P BLM 401 OFFERED JOINTLY WITH I S 300 YD NO FRESHMEN,GRADS I S,ACCTG,B A MAJORS ONLY ADD CODE REQUIRED (PD.3)																									

AUTUMN QUARTER 1999

SCHOOL OF BUSINESS ADMINISTRATION

DEPT COURSE TITLE DAY TIME BLDG ROOM INSTRUCTOR
SLN SECTION CRD COMMENTS
SPEC CODE

DEPT COURSE TITLE DAY TIME BLDG ROOM INSTRUCTOR
SLN SECTION CRD COMMENTS
SPEC CODE

DEPT COURSE TITLE DAY TIME BLDG ROOM INSTRUCTOR
SLN SECTION CRD COMMENTS
SPEC CODE

INTERNATIONAL BUSINESS

I BUS ALL SECTIONS - ATTENDANCE DURING THE FIRST WEEK OF THE QUARTER IS REQ'D OR STUDENTS MAY BE DROPPED IF CLASS IS OVERSUBSCRIBED.

I BUS 300 INTL ENVRT BUSNS PX
4448 AA 5 TTh 830-1020 SMI 120 SULLIVAN, J
Th 1030-1120 MUS 126
NO FRESHMEN (PD.182)
ONLY MAJORS FROM B A COLLEGE (PD.182)
NO FRESHMEN, SOPHMRS (PD.3)
4449 AB 5 TTh 830-1020 SMI 120 SULLIVAN, J
Th 1130-1220 SMI 304
NO FRESHMEN (PD.182)
ONLY MAJORS FROM B A COLLEGE (PD.182)
NO FRESHMEN, SOPHMRS (PD.3)
4450 AC 5 TTh 830-1020 SMI 120 SULLIVAN, J
Th 1130-1220 ARC 021
NO FRESHMEN (PD.182)
ONLY MAJORS FROM B A COLLEGE (PD.182)
NO FRESHMEN, SOPHMRS (PD.3)
4451 AD 5 TTh 830-1020 SMI 120 SULLIVAN, J
Th 1230-120 BLM 205
NO FRESHMEN (PD.182)
ONLY MAJORS FROM B A COLLEGE (PD.182)
NO FRESHMEN, SOPHMRS (PD.3)
4452 AE 5 TTh 830-1020 SMI 120 SULLIVAN, J
Th 1230-120 BLM 206
NO FRESHMEN (PD.182)
ONLY MAJORS FROM B A COLLEGE (PD.182)
NO FRESHMEN, SOPHMRS (PD.3)
4453 AF 5 TTh 830-1020 SMI 120 SULLIVAN, J
Th 130-220 DEN 212
NO FRESHMEN (PD.182)
ONLY MAJORS FROM B A COLLEGE (PD.182)
NO FRESHMEN, SOPHMRS (PD.3)
4454 AG 5 TTh 830-1020 SMI 120 SULLIVAN, J
F 1030-1120 BLM 205
NO FRESHMEN (PD.182)
ONLY MAJORS FROM B A COLLEGE (PD.182)
NO FRESHMEN, SOPHMRS (PD.3)
4455 AH 5 TTh 830-1020 SMI 120 SULLIVAN, J
F 1130-1220 BLM 205
NO FRESHMEN (PD.182)
ONLY MAJORS FROM B A COLLEGE (PD.182)
NO FRESHMEN, SOPHMRS (PD.3)
4456 YA 5 MW 530-720P BLM 214 LASCHOB, P
NO FRESHMEN, SOPHMRS
BUS E MAJORS ONLY (PD.182)
ADD CODE REQUIRED (PD.3)
PERIOD 3: OPEN TO EVENING AND DAY
BUSINESS STUDENTS WITH EC NKZ 137

I BUS 330 DEVELOPING NATIONS PX
4457 A 4 TTh 130-320 BLM 211 LAWSKA, J
NO FRESHMEN (PD.1)
B A, ACCTG, SIS, I 5 MAJORS ONLY (PD.1)
NO FRESHMEN, SOPHMRS (PD.283)
ADD CODE REQUIRED (PD.3)

I BUS 470 MGT INTL TRD OPNS 1 PX
4458 A 4 TTh 1030-1220 BLM 214 RALSTON, J
OFFERED JOINTLY WITH I BUS 471 A
NO FRESHMEN, SOPHMRS
SIS, ACCTG, B A, I 5 MAJORS ONLY (PD.1)
ADD CODE REQUIRED (PD.3)
PART I: STUDENTS DO NOT RECEIVE A
GRADE UNTIL COMPLETION OF I BUS
471. CANNOT REGISTER FOR BOTH
I BUS 470 & 471 IN THE SAME QUARTER

I BUS 471 MGT INTL TRD OPNS 2 PX
>4459 A 4 TTh 1030-1220 BLM 214 RALSTON, J
OFFERED JOINTLY WITH I BUS 470 A
NO FRESHMEN, SOPHMRS
PART II: STUDENTS DO NOT RECIEVE
A GRADE UNTIL I BUS 470 & 471
HAVE BEEN COMPLETED. CANNOT REG
FOR 470 & 471 IN THE SAME QUARTER.
PD. I, II, III- SEE DR. RALSTON IN
NKZ 329 FOR EC.

I BUS 490 SPEC TPCS IN I BUS PX
4460 YA 1-6 TTh 730-920P BLM 202 WALDMAN, B
NO FRESHMEN, SOPHMRS
BUS E MAJORS ONLY (PD.182)
ADD CODE REQUIRED (PD.3)
PERIOD 3: OPEN TO EVENING AND DAY
BUSINESS STUDENTS WITH EC NKZ 137

I BUS 491 CISB SEMINAR
4461 A 1 Th 530-700P BLM 414 LASCHOB, P
CREDIT/NO CREDIT ONLY
NO FRESHMEN
ONLY MAJORS FROM B A COLLEGE (PD.1)
ADD CODE REQUIRED (PD.3)
CISB STUDENTS TRACK MEETING-
CISB STUDENTS HAVE PREFERENCE
SPANISH TRACK; 9/30,10/14,10/28,
11/4 & 12/3
4462 B 1 Th 530-700P BLM 408 HALEY, C
CREDIT/NO CREDIT ONLY
NO FRESHMEN
ONLY MAJORS FROM B A COLLEGE (PD.1)
ADD CODE REQUIRED (PD.3)
CISB STUDENTS TRACK MEETINGS
"GERMAN TRACK"; 9/30,10/14,10/28
11/4 & 12/3
4463 C 1 Th 530-700P BLM 212 RALSTON, J
CREDIT/NO CREDIT ONLY
NO FRESHMEN
ONLY MAJORS FROM B A COLLEGE (PD.1)
ADD CODE REQUIRED (PD.3)
CISB STUDENTS TRACK MEETING-
CISB STUDENTS HAVE PREFERENCE
CUSTOM TRACK; 9/30,10/14,10/28,11/4 & 12/3
4464 D 1 Th 530-700P BLM 312 GLASSMAN, D
CREDIT/NO CREDIT ONLY
NO FRESHMEN
ONLY MAJORS FROM B A COLLEGE (PD.1)
ADD CODE REQUIRED (PD.3)
CISB STUDENTS TRACK MEETING-
CISB STUDENTS HAVE PREFERENCE
FRENCH TRACK; 9/30,10/14,10/28,11/4 & 12/3
4465 E 1 Th 530-700P BLM 411 TAMURA, H
CREDIT/NO CREDIT ONLY
NO FRESHMEN
ONLY MAJORS FROM B A COLLEGE (PD.1)
ADD CODE REQUIRED (PD.3)
CISB STUDENTS TRACK MEETING-
CISB STUDENTS HAVE PREFERENCE
JAPANESE TRACK; 9/30,10/14,10/28,
11/4 & 12/3
4466 F 1 Th 530-700P BLM 207 CHIANG, I
CREDIT/NO CREDIT ONLY
NO FRESHMEN
ONLY MAJORS FROM B A COLLEGE (PD.1)
ADD CODE REQUIRED (PD.3)
CISB STUDENTS TRACK MEETING-
CISB STUDENTS HAVE PREFERENCE
"CHINESE TRACK"; 9/30,10/14,10/28
11/4 & 12/3
>4467 G 1 Th 530-700P SEC 110
CREDIT/NO CREDIT ONLY
NO FRESHMEN
ONLY MAJORS FROM B A COLLEGE
ALL CISB STUDENTS TRACK MEETING
9/30,10/14,10/28,11/4 & 12/3

I BUS 495 INT'L BUS PRACTICUM PX
>4468 A 4 TTh 130-520 BLM 202 RALSTON, J
NO FRESHMEN, SOPHMRS, JUNIORS
B A, ACCTG, I 5 MAJORS ONLY
CISB STUDENTS HAVE PREFERENCE
EC IN NKZ 329 ALL PERIODS

I BUS 499 UNDERGRAD RESEARCH PX
>4469 A 1-6 TO BE ARRANGED * * *
INSTRUCTOR I.D. FROM INSTRUCTOR

I BUS 530 LESS DEV COUNTRIES
>4470 A 4 MW 830-1020 BLM 313 NOXON, R
OFFERED JOINTLY WITH B POL 579 A
GRADS ONLY
IS BA, ENG BA, BUS AD, ACCTG, HS BA,
LAW C MAJORS ONLY (PD.1)
ADD CODE REQUIRED (PD.283)
EMERGING MARKETS

I BUS 600 INDEPENDNT STDY/RSCH
>4471 A 1-10 TO BE ARRANGED * * *
GRADS ONLY (PD.182)
ACCTG, BUS AD MAJORS ONLY (PD.182)
INSTRUCTOR I.D. NKZ 110

MARKETING

MKTG ALL SECTIONS - ATTENDANCE DURING THE FIRST WEEK OF QUARTER IS REQ'D OR STUDENTS MAY BE DROPPED IF CLASS IS OVERSUBSCRIBED.

MKTG 301 MARKETING CONCEPTS PX
5398 A 4 MW 830-1020 BLM 308 GIAMBATTISTA
NO FRESHMEN (PD.182)
ONLY MAJORS FROM B A COLLEGE (PD.182)
ADD CODE REQUIRED (PD.3)
NO FRESHMEN, SOPHMRS (PD.3)

5399 B 4 MW 1030-1220 BLM 202 BEARD, O
NO FRESHMEN (PD.182)
ONLY MAJORS FROM B A COLLEGE (PD.182)
ADD CODE REQUIRED (PD.3)
NO FRESHMEN, SOPHMRS (PD.3)
5400 C 4 MW 1030-1220 BLM 214 GIAMBATTISTA
NO FRESHMEN (PD.182)
ONLY MAJORS FROM B A COLLEGE (PD.182)
ADD CODE REQUIRED (PD.3)
NO FRESHMEN, SOPHMRS (PD.3)
5401 D 4 TTh 1030-1220 BLM 204 GIAMBATTISTA
NO FRESHMEN (PD.182)
ONLY MAJORS FROM B A COLLEGE (PD.182)
ADD CODE REQUIRED (PD.3)
NO FRESHMEN, SOPHMRS (PD.3)
5402 E 4 TTh 1030-320 BLM 313 ATWOOD, A
NO FRESHMEN (PD.182)
ONLY MAJORS FROM B A COLLEGE (PD.182)
ADD CODE REQUIRED (PD.3)
NO FRESHMEN, SOPHMRS (PD.3)
5403 F 4 MW 130-320 BLM 202 BEARD, O
NO FRESHMEN (PD.182)
ONLY MAJORS FROM B A COLLEGE (PD.182)
ADD CODE REQUIRED (PD.3)
NO FRESHMEN, SOPHMRS (PD.3)
5404 G 4 MW 130-320 BLM 301
NO FRESHMEN (PD.182)
ONLY MAJORS FROM B A COLLEGE (PD.182)
ADD CODE REQUIRED (PD.3)
NO FRESHMEN, SOPHMRS (PD.3)
5405 H 4 TTh 130-320 BLM 202 WILSON, T
NO FRESHMEN (PD.182)
ONLY MAJORS FROM B A COLLEGE (PD.182)
ADD CODE REQUIRED (PD.3)
NO FRESHMEN, SOPHMRS (PD.3)

MKTG 310 PRODCT & PRICE POL PX
8774 A 4 MW 1030-1220 BLM 307 MOINPOUR, R
NO FRESHMEN, SOPHMRS, GRADS
B A, X 5, ACCTG MAJORS ONLY (PD.1)
ADD CODE REQUIRED (PD.3)
QUALIFIES AS RESEARCH CLASS

MKTG 335 PRIN OF SELLING PX
5406 A 4 MW 830-1020 BLM 214 MCKINLEY, M
NO FRESHMEN (PD.1)
ONLY MAJORS FROM B A COLLEGE (PD.1)
NO FRESHMEN, SOPHMRS (PD.283)
ADD CODE REQUIRED (PD.3)
5407 B 4 TTh 1030-1220 BLM 304 EDWARDS, J
NO FRESHMEN (PD.1)
ONLY MAJORS FROM B A COLLEGE (PD.1)
NO FRESHMEN, SOPHMRS (PD.283)
ADD CODE REQUIRED (PD.3)

MKTG 340 ADVERTISING PX
5408 A 4 TTh 830-1020 BLM 202 STONE, J
NO FRESHMEN (PD.1)
ONLY MAJORS FROM B A COLLEGE (PD.1)
NO FRESHMEN, SOPHMRS (PD.283)
ADD CODE REQUIRED (PD.3)
5409 B 4 TTh 1030-1220 BLM 202 STONE, J
NO FRESHMEN (PD.1)
ONLY MAJORS FROM B A COLLEGE (PD.1)
NO FRESHMEN, SOPHMRS (PD.283)
ADD CODE REQUIRED (PD.3)
5410 C 4 TTh 130-320 BLM 204 STONE, J
NO FRESHMEN (PD.1)
ONLY MAJORS FROM B A COLLEGE (PD.1)
NO FRESHMEN, SOPHMRS (PD.283)
ADD CODE REQUIRED (PD.3)

MKTG 370 RETAILING PX
5411 A 4 TTh 830-1020 BLM 207 QUARTON, M
NO FRESHMEN (PD.1)
ONLY MAJORS FROM B A COLLEGE (PD.1)
NO FRESHMEN, SOPHMRS (PD.283)
ADD CODE REQUIRED (PD.3)

MKTG 430 SALES FORCE NGMT PX
5412 A 4 MW 1030-1220 BLM 213 MCKINLEY, M
MEETS WRITING COURSE REQUIREMENT
NO FRESHMEN (PD.1)
ONLY MAJORS FROM B A COLLEGE (PD.1)
NO FRESHMEN, SOPHMRS (PD.283)
ADD CODE REQUIRED (PD.3)

MKTG 450 CONSUMER BEHAVIOR PX
5413 A 4 TTh 1030-1220 BLM 414 YALCH, R
NO FRESHMEN (PD.1)
ONLY MAJORS FROM B A COLLEGE (PD.1)
NO FRESHMEN, SOPHMRS (PD.283)
ADD CODE REQUIRED (PD.3)
5414 B 4 TTh 130-320 BLM 424 YALCH, R
NO FRESHMEN (PD.1)
ONLY MAJORS FROM B A COLLEGE (PD.1)
NO FRESHMEN, SOPHMRS (PD.283)
ADD CODE REQUIRED (PD.3)

UNIVERSITY OF WASHINGTON

SCHOOL OF BUSINESS ADMINISTRATION

AUTUMN QUARTER 1999

DEPT COURSE SLN SECTION SPEC CODE	TITLE CRD DAY TIME BLDG ROOM	INSTRUCTOR	DEPT COURSE SLN SECTION SPEC CODE	TITLE CRD DAY TIME BLDG ROOM	INSTRUCTOR	DEPT COURSE SLN SECTION SPEC CODE	TITLE CRD DAY TIME BLDG ROOM	INSTRUCTOR
MARKETING CONT'D								
MKTG 432 3415 A 4 MW X	MKTG ISS NEW VENT 830-1020 BLM 417	HELLOFS,L	>5429 B 4 TTH GRADS ONLY BUS AD,ACCTG,LAW C,ENG BA,IS BA, HS BA MAJORS ONLY (PD.1) ADD CODE REQUIRED (PD.2&3) "DECISION MODELS AND DATABASE MARKETING"	830-1020 BLM 302	MACLACHLAN,D	OPMGT 370 6220 YA 4 T GRADS ONLY BUS E MAJORS ONLY ADD CODE REQUIRED (PD.3)	OPERATIONS STRATEGY 615-920P BLM 311	
MKTG 460 5426 A 4 MW	MARKETING RESEARCH 130-320 BLM 416	MOINPOUR,A	MKTG 593 5430 A 4 T GRADS ONLY ACCTG,BUS AD,F NGMT MAJORS ONLY (PD.1&2) ADD CODE REQUIRED (PD.3)	830-1220 BLM 308	ERICKSON,G	OPMGT 599 6221 A 1 F OFFERED JOINTLY WITH QMETH 599 A CREDIT/NO CREDIT ONLY GRADS ONLY (PD.1&2) ACCTG,BUS AD MAJORS ONLY (PD.1&2) ADD CODE REQUIRED (PD.3) PHD STUDENT SHNR	DOCTR SM OPMGT 1030-1220 BLM 307	
MKTG 475 5417 A 4 MW	RET STRUC & STRAT 1030-1220 BLM 302	QUARTON,M	MKTG 599 5431 A 1 TO BE ARRANGED GRADS ONLY (PD.1&2) BUS AD,ACCTG,F NGMT MAJORS ONLY (PD.1&2) ADD CODE REQUIRED (PD.3)			OPMGT 600 >6222 A 1-10 TO BE ARRANGED GRADS ONLY (PD.1&2) ACCTG,BUS AD MAJORS ONLY (PD.1&2) REQUIRES FACULTY I.D. CODE	INDEPHNTYDY/RSCH 1-10 TO BE ARRANGED	
MKTG 490 >5418 A 2 MW	SPC TPCS & ISS MKTG 1230-120 BLM 202	QUARTON,M	MKTG 600 >5432 A 1-10 TO BE ARRANGED GRADS ONLY (PD.1&2) ACCTG,BUS AD MAJORS ONLY (PD.1&2)			ORGANIZATION & ENVIRONMENT		
MKTG 499 >5419 A 1-6 MTWTF	UNDERGRAD RESEARCH 1230-120 BLM 211		OPERATIONS MANAGEMENT			O E 200 6104 A 5 MWF NO FRESHMEN	INTRODUCTION TO LAW (IAS) 730-850 BLM 301	DANSON,R
MKTG 511 >5421 A 4 TTH	BUS-TO-BUS MKTG 130-320 BLM 304	EDWARDS,J	OPMGT 301 6208 A 4 MW NO FRESHMEN ONLY MAJORS FROM B A COLLEGE ADD CODE REQUIRED (PD.3)	330-520 BLM 205		6105 B 5 MWF NO FRESHMEN	730-850 BLM 213	MYER,K
MKTG 512 >5422 A 4 MW	CONSUMER MARKETING 130-320 BLM 304	HELLOFS,L	6209 B 4 MW NO FRESHMEN ONLY MAJORS FROM B A COLLEGE ADD CODE REQUIRED (PD.3)	830-1020 BLM 212		6106 C 5 MWF NO FRESHMEN ADD CODE REQUIRED (PD.3)	1030-1150 BLM 416	BERGER,R
MKTG 525 >5423 A 4 MW	STRAT RETAIL NGMT 330-520 BLM 311	INGENE,C	6210 C 4 MW NO FRESHMEN ONLY MAJORS FROM B A COLLEGE ADD CODE REQUIRED (PD.3)	130-320 BLM 312		6107 D 5 MWF NO FRESHMEN ADD CODE REQUIRED (PD.3)	330-450 BLM 302	BERGER,R
MKTG 540 >5425 A 4 TTH	ADVTG & PROM NGMT 1030-1220 BLM 417	STEARNS,E	6211 D 4 TTH NO FRESHMEN ONLY MAJORS FROM B A COLLEGE ADD CODE REQUIRED (PD.3)	1030-1220 BLM 207		>6108 E 5 MWF DROP CODE REQUIRED (PD.2) FRESHMAN INTEREST GAP STUDENTS ONLY	130-250 BLM 204	BERGER,R
MKTG 552 5426 A 4 MW X	MKTG ISS NEW VENT 1030-1220 BLM 417	HELLOFS,L	6212 E 4 TTH NO FRESHMEN ONLY MAJORS FROM B A COLLEGE ADD CODE REQUIRED (PD.3)	830-1020 BLM 214		6109 F 5 MWF NO FRESHMEN	130-250 JMN 006	GAUTSCHN,F
MKTG 579 >5428 A 4 T	SPEC TOPICS IN MKTG 330-720 BLM 417	STEARNS,E	6213 F 4 TTH NO FRESHMEN ONLY MAJORS FROM B A COLLEGE ADD CODE REQUIRED (PD.3)	130-320 BLM 312		6110 G 5 MWF NO FRESHMEN	830-950 BLM 416	
			6214 G 4 MW NO FRESHMEN ONLY MAJORS FROM B A COLLEGE ADD CODE REQUIRED (PD.3)	1030-1220 BLM 313		6111 H 5 MWF NO FRESHMEN	1030-1150 ARC 019	
			6215 YA 4 MW NO FRESHMEN,SOPHMS BUS E MAJORS ONLY (PD.1&2) ADD CODE REQUIRED (PD.3) PERIOD 3: OPEN TO EVENING AND DAY BUSINESS STUDENTS WITH EC NKZ 137 OR BY PERM OF EVENING ADVISOR	730-920P BLM 213	PRICE,J	O E 302 6112 A 4 MW NO FRESHMEN (PD.1&2) ONLY MAJORS FROM B A COLLEGE (PD.1&2) NO FRESHMEN,SOPHMS (PD.3)	ORG & ENVIRONMENT 330-520 BLM 314	
			OPMGT 402 6216 A 4 MW NO FRESHMEN (PD.1) ONLY MAJORS FROM B A COLLEGE (PD.1) NO FRESHMEN,SOPHMS (PD.2&3) ADD CODE REQUIRED (PD.3)	130-320 BLM 311		6113 B 4 MW NO FRESHMEN (PD.1&2) ONLY MAJORS FROM B A COLLEGE (PD.1&2) NO FRESHMEN,SOPHMS (PD.3)	630-1020 BLM 411	
			OPMGT 499 >6217 A 3 TO BE ARRANGED ONLY MAJORS FROM B A COLLEGE INSTRUCTOR I.D. FROM INSTRUCTOR			6114 C 4 TTH NO FRESHMEN (PD.1&2) ONLY MAJORS FROM B A COLLEGE (PD.1&2) NO FRESHMEN,SOPHMS (PD.3)	330-520 BLM 205	
			OPMGT 502 6218 YA 3 MW GRADS ONLY BUS E MAJORS ONLY ADD CODE REQUIRED (PD.3) EVENING MBA STUDENTS ONLY	800-940P BLM 413		6115 D 4 MW NO FRESHMEN (PD.1&2) ONLY MAJORS FROM B A COLLEGE (PD.1&2) NO FRESHMEN,SOPHMS (PD.3)	130-320 BLM 207	
			OPMGT 535 >6219 A 4 MW GRADS ONLY BUS AD,ACCTG,HS BA,IS BA,LAW C, ENG BA MAJORS ONLY (PD.1) ADD CODE REQUIRED (PD.2&3) OTHERS BY PERM	330-520 BLM 313		6116 E 4 TTH NO FRESHMEN (PD.1&2) ONLY MAJORS FROM B A COLLEGE (PD.1&2) NO FRESHMEN,SOPHMS (PD.3)	830-1020 BLM 301	
						6117 F 4 TTH NO FRESHMEN (PD.1&2) ONLY MAJORS FROM B A COLLEGE (PD.1&2) NO FRESHMEN,SOPHMS (PD.3)	830-1020 BLM 314	
						6118 G 4 MW NO FRESHMEN (PD.1&2) ONLY MAJORS FROM B A COLLEGE (PD.1&2) NO FRESHMEN,SOPHMS (PD.3)	1030-1220 BLM 311	
						6119 H 4 TTH NO FRESHMEN (PD.1&2) ONLY MAJORS FROM B A COLLEGE (PD.1&2) NO FRESHMEN,SOPHMS (PD.3)	1030-1220 BLM 205	
						O E 316 6120 A 3 MW NO FRESHMEN (PD.1) ONLY MAJORS FROM B A COLLEGE (PD.1) NO FRESHMEN,SOPHMS (PD.2&3)	B ETHICS & SOC RESP 1030-1220 NLR 316	
						O E 403 6121 A 5 MWF NO FRESHMEN (PD.1&2) ONLY MAJORS FROM B A COLLEGE (PD.1&2) NO FRESHMEN,SOPHMS (PD.3)	COMMERCIAL LAW 130-250 SAV 315	PX
						6122 B 5 MWF NO FRESHMEN (PD.1&2) ONLY MAJORS FROM B A COLLEGE (PD.1&2) NO FRESHMEN,SOPHMS (PD.3)	830-950 BLM 202	

AUTUMN QUARTER 1999

SCHOOL OF DENTISTRY

DEPT COURSE TITLE
SLN SECTION CRD DAY TIME BLDG ROOM INSTRUCTOR
SPEC CODE COMMENTS

DEPT COURSE TITLE
SLN SECTION CRD DAY TIME BLDG ROOM INSTRUCTOR
SPEC CODE COMMENTS

DEPT COURSE TITLE
SLN SECTION CRD DAY TIME BLDG ROOM INSTRUCTOR
SPEC CODE COMMENTS

ORGANIZATION & ENVIRONMENT CONT'D

O E 440 ORG STRUCTURE
6123 A 3 TTh 130-250 BLM 212
NO FRESHMEN (PD.1)
ONLY MAJORS FROM B A COLLEGE (PD.1)
NO FRESHMEN, SOPHOMRS (PD.2&3)

O E 490 SPEC TPCS ORG & ENV
6124 YA 4 TTh 330-720P BLM 202 MARENS
NO FRESHMEN, SOPHOMRS
BUS E MAJORS ONLY (PD.1&2)
ADD CODE REQUIRED (PD.3)
PERIOD 3: OPEN TO EVENING & DAY
BUSINESS STUDENTS WITH EC MKZ 137
OR BY PERM OF EVENING ADVISOR
"BUSINESS AND POLITICS"

O E 499 UNDERGRAD RESEARCH
>6125 A 1-6 TO BE ARRANGED * *
ONLY MAJORS FROM B A COLLEGE
INSTRUCTOR I.D. FROM INSTRUCTOR

O E 514 COMMERCIAL LAW
>6126 A 4 MW 1030-1220 SAV 341 HERB
GRADS ONLY
BUS AD, ACCTG, IS BA, HS BA, ENG BA,
LAW C MAJORS ONLY (PD.1)
ADD CODE REQUIRED (PD.2&3)

O E 550 ORGNZN & MANAGEMENT
>6127 A 4 MW 330-520 BLM 203
GRADS ONLY
BUS AD, ACCTG, HS BA, IS BA, LAW C,
ENG BA MAJORS ONLY (PD.1)
ADD CODE REQUIRED (PD.2&3)

6128 YA 4 Th 615-920P BLM 311 BEVAN, R
GRADS ONLY
BUS E MAJORS ONLY (PD.1&2)
ADD CODE REQUIRED (PD.3)

O E 570 SEN-NGNT TECH & INM
>6129 A 4 T 330-720 BLM 304 HILL
GRADS ONLY
ACCTG, BUS AD, ENG BA, LAW C, HS BA,
IS BA MAJORS ONLY (PD.1)
ADD CODE REQUIRED (PD.2&3)

O E 600 INDEPNDNT STDY/RSCH
>6130 A 1-10 TO BE ARRANGED * *
GRADS ONLY (PD.1&2)
ACCTG, BUS AD MAJORS ONLY (PD.1&2)

>6131 B 1-10 MWThF 1230-120 BLM 413
GRADS ONLY (PD.1&2)
BUS AD, ACCTG MAJORS ONLY (PD.1&2)
1ST YR MBAS ONLY; ETHICS

>6132 YA 1-10 TO BE ARRANGED * *
GRADS ONLY
BUS E MAJORS ONLY
EVENING MBA STUDENTS ONLY

QUANTITATIVE METHODS

QMETH 201 INTRO TO STAT MTHDS (NW, QSR) PX
7220 AA 4 MW 130-220 GUG 224
TTh 830-920 BLM 212
NO FRESHMEN
INTRO TO STATISTICAL METHODS
7221 AB 4 MW 130-220 GUG 224
TTh 930-1020 BLM 212
NO FRESHMEN
7222 AC 4 MW 130-220 GUG 224
TTh 830-920 BLM 414
NO FRESHMEN
7223 AD 4 MW 130-220 GUG 224
TTh 930-1020 BLM 414
NO FRESHMEN
7224 AE 4 MW 130-220 GUG 224
TTh 1030-1120 CLK 220
NO FRESHMEN
7225 AF 4 MW 130-220 GUG 224
TTh 1130-1220 DEN 212
NO FRESHMEN
7226 AG 4 MW 130-220 GUG 224
TTh 1230-1320 BLM 314
NO FRESHMEN
7227 AH 4 MW 130-220 GUG 224
TTh 130-220 BLM 314
NO FRESHMEN
7228 AI 4 MW 130-220 GUG 224
TTh 130-220 CLK 119
NO FRESHMEN
7229 AJ 4 MW 130-220 GUG 224
TTh 230-320 AND 223
NO FRESHMEN
7230 U 4 TTh 600-750P BLM 201
NO FRESHMEN

QMETH 499 UNDERGRAD RESEARCH
>7231 A 3 TO BE ARRANGED * *
ONLY MAJORS FROM B A COLLEGE
INSTRUCTOR I.D. FROM INSTRUCTOR

QMETH 599 DOCTORAL SMNR-QMETH
7232 A 1 F 1030-1220 BLM 307
OFFERED JOINTLY WITH OPWGT 599 A
CREDIT/NO CREDIT ONLY
GRADS ONLY (PD.1&2)
BUS AD, ACCTG MAJORS ONLY (PD.1&2)
ADD CODE REQUIRED (PD.3)
PHD COURSE

QMETH 600 INDEPNDNT STDY/RSCH
>7233 A 1-10 TO BE ARRANGED * *
GRADS ONLY (PD.1&2)
ACCTG, BUS AD MAJORS ONLY (PD.1&2)

SCHOOL OF DENTISTRY
DENTAL HYGIENE

ENTRY/DROP CODES ARE AVAILABLE IN HSD D883
OR CALL 843-8820

D HYG 402 GLOBAL PERSPEC OH
>2549 A 3 Th 930-1220 * * WELLS, N
DROP CODE REQUIRED

D HYG 404 FIELD EXP ORAL HLTH
>2550 B 2-12 TO BE ARRANGED * * JEFFCOTT, E
DROP CODE REQUIRED
HEALTH DEPT
EC/DC HSD D583

>2551 C 2-12 TO BE ARRANGED * * SPADAFORA, A
DROP CODE REQUIRED
NURSING NONE
EC/DC HSP D583

>2552 D 2-12 TO BE ARRANGED * * RESCH, T
DROP CODE REQUIRED
HARBORVIEW MEDICAL CENTER
EC/DC HSD D583

>2553 E 2-12 TO BE ARRANGED * * YAMAKOTO, D
DROP CODE REQUIRED
RURAL ORAL HEALTH
EC/DC HSD D583

>2554 F 2-12 TO BE ARRANGED * * COMPTON, C
DROP CODE REQUIRED
FIRCREST SCHOOL
EC/DC HSD D583

>2555 G 2-12 TO BE ARRANGED * * HUGGINS, K
DROP CODE REQUIRED
HEADSTART
EC/DC HSD D583

>2556 H 2-12 TO BE ARRANGED * * NAUGHTON, D
DROP CODE REQUIRED
D HYG SERVICES
EC/DC HSD D583

D HYG 465 THEOR BASIS DH PRAC
>2557 A 3 TTh 230-420 HSD E212 WELLS, N
OFFERED JOINTLY WITH D HYG 565 A
MEETS WRITING COURSE REQUIREMENT
DROP CODE REQUIRED
D HYG MAJORS ONLY

D HYG 494 PRIN TEACH O H PROF
>2558 A 3 T 930-1220 HSD E214 CAMERON, C
DROP CODE REQUIRED
D HYG MAJORS ONLY

D HYG 497 DIR STDY OH PROFS
>2559 A VAR TO BE ARRANGED * * CHIN, M
CREDIT/NO CREDIT ONLY
DROP CODE REQUIRED

>2560 B VAR TO BE ARRANGED * * CAMERON, C
CREDIT/NO CREDIT ONLY
DROP CODE REQUIRED

>2561 C VAR TO BE ARRANGED * * FALES, M
CREDIT/NO CREDIT ONLY
DROP CODE REQUIRED

D HYG 565 THEOR BASIS DH PRAC
>2562 A 3 TTh 230-420 HSD E212 WELLS, N
OFFERED JOINTLY WITH D HYG 465 A
MEETS WRITING COURSE REQUIREMENT
DROP CODE REQUIRED
GRADS ONLY
D HYG MAJORS ONLY

D HYG 594 PRIN TEACH O H PROF
2563 A 3 T 930-1220 HSD E212 CAMERON, C
GRADS ONLY

D HYG 595 INTERNSHIP
>2564 A -12 TO BE ARRANGED * * CAMERON, C
DROP CODE REQUIRED
PREREQ: 494, MEDED 520 OR 594

>2565 B 3-10 TO BE ARRANGED * * FALES, M
DROP CODE REQUIRED
PREREQ: 494 OR 594 OR MEDED 520

DENTAL PUBLIC HEALTH SCIENCES

ENTRY CODES AVAILABLE IN HSD D323

DPHS 449P P-DIR STDYS DPHS
>2629 A VAR TO BE ARRANGED * *
CREDIT/NO CREDIT ONLY

DPHS 510P P-DENT PERSPECTIVES
2630 A 2 W 930-1120 * * MILGROM, P
CREDIT/NO CREDIT ONLY

DPHS 550 P: DIR STDYS DPHS
>2631 A VAR TO BE ARRANGED * *
CREDIT/NO CREDIT ONLY

>2632 C VAR TO BE ARRANGED * *
CREDIT/NO CREDIT ONLY
CLEKSHIP IN HEALTH POLICY

>2633 D VAR TO BE ARRANGED * *
CREDIT/NO CREDIT ONLY
HEALTH CARE DELIVERY

>2634 E VAR TO BE ARRANGED * *
CREDIT/NO CREDIT ONLY
ORAL MOTOR BEHAVIOR

>2635 R 6 TO BE ARRANGED * *
CREDIT/NO CREDIT ONLY
SURF PARTICIPANTS ONLY

DPHS 568 BIOST IN DENTISTRY
2636 A 3 TTh 130-230 HSB B81602
F 830-1020 HST T474A
OFFERED JOINTLY WITH BIOST 510 A
CREDIT/NO CREDIT ONLY

DPHS 575 BEHAVIOR DENT RES
2637 A 1 TO BE ARRANGED * *
CREDIT/NO CREDIT ONLY

DPHS 640P P-1: FEARFUL PHOBIC
2638 A 1 TO BE ARRANGED * * GETZ, T

DPHS 660 DENTAL FEAR CLINIC
>2639 A 2 TO BE ARRANGED * * WEINSTEIN, P
CREDIT/NO CREDIT ONLY GETZ, T
MILGROM, P

DENTISTRY

ENTRY CODES AVAILABLE IN HSD D323

DENT 521P P-ORAL PATHOLOGY
2610 A 3 M 1030-1220 HST T747 ODA, D
F 230-320 HST T739
OFFERED JOINTLY WITH ORALB 572 A

DENT 523 MED EMERGENCIES
2611 A 1 TO BE ARRANGED * * ROTHMELL, B
CREDIT/NO CREDIT ONLY

DENT 550P P-SPEC STUDIES DENT
>2612 A VAR TO BE ARRANGED * *
CREDIT/NO CREDIT ONLY

2613 B 2 TO BE ARRANGED * * ODA, D
CREDIT/NO CREDIT ONLY
ADVANCED ORAL PATHOLOGY

>2614 R 6 TO BE ARRANGED * *
CREDIT/NO CREDIT ONLY
SURF PARTICIPANTS ONLY

>2615 S 1 TO BE ARRANGED * * LE RESCHE, L
CREDIT/NO CREDIT ONLY
RESEARCH METHODS SEMINAR

DENT 551 CLIN PRACT NGMT 2
2616 A 1 TO BE ARRANGED * * PHILLIPS, S

DENT 553P P-CLIN PRACT NGMT 2
2617 A 1 TO BE ARRANGED * * LEGGOTT, P

DENT 562 ADVANCED CLS
2618 U 1 T 630-820P * * JOHNSON, B
CREDIT/NO CREDIT ONLY

DENT 563 CONSCIOUS SEDATION
2619 A 2 TO BE ARRANGED * * JOHNSON, B
CREDIT/NO CREDIT ONLY

DENT 565 DENTAL PHOTOGRAPHY
2620 A 2 T 130-320 HST T663A CLARK, J

DENT 567 PHYSICAL DIAGNOSIS
2621 A 1 TO BE ARRANGED * * JOHNSON, B
CREDIT/NO CREDIT ONLY

SCHOOL OF DENTISTRY

AUTUMN QUARTER 1999

DEPT SLN SPEC	COURSE SECTION	TITLE CRD	DAY	TIME	BLDG	ROOM	INSTRUCTOR	DEPT SLN SPEC	COURSE SECTION	TITLE CRD	DAY	TIME	BLDG	ROOM	INSTRUCTOR	DEPT SLN SPEC	COURSE SECTION	TITLE CRD	DAY	TIME	BLDG	ROOM	INSTRUCTOR
DENTISTRY CONT'D								ENDODONTICS								ORAL MEDICINE							
<p>DENTISTRY CONT'D</p> <p>DENT 568 INTERNAL MEDICINE 2622 A 3 TO BE ARRANGED * * JOHNSON, B</p> <p>DENT 640P P-GERIATR EXTRAMURL 2623 A 2 TO BE ARRANGED * * KIYAK, H CREDIT/NO CREDIT ONLY</p> <p>DENT 645P P-HOSP ROTATION 2624 A 2 TO BE ARRANGED * * JOHNSON, B CREDIT/NO CREDIT ONLY</p> <p>DENT 650P P-EXTRAMURALS >2625 A VAR TO BE ARRANGED * * ROTHWELL, B CREDIT/NO CREDIT ONLY</p> <p>DENT 655 MED EMERG/BLS 2626 A 1 TO BE ARRANGED * * ROTHWELL, B CREDIT/NO CREDIT ONLY</p> <p>DENT 657 CLINIC 2627 A 1-10 TO BE ARRANGED * * CREDIT/NO CREDIT ONLY</p> <p>DENT 700 MASTERS THESIS >2628 A 1-10 TO BE ARRANGED * *</p>								<p>ENDODONTICS</p> <p>ENTRY CODES AVAILABLE IN HSD D323</p> <p>ENDO 531P P-ENDO TECHNIQ 3132 A 4 TF 830-920 HST T733 TF 930-1150 * *</p> <p>ENDO 550P P-DIR STDYS ENDO >3133 A VAR TO BE ARRANGED * * CREDIT/NO CREDIT ONLY >3134 R 6 TO BE ARRANGED * * CREDIT/NO CREDIT ONLY SURF PARTICIPANTS ONLY</p> <p>ENDO 561 ANATOMICAL ENDO 3135 A 2 TO BE ARRANGED * * HARRINGTON, G</p> <p>ENDO 563 RADIOG INTERP 3136 A 2 TO BE ARRANGED * * CREDIT/NO CREDIT ONLY</p> <p>ENDO 568 PRACTICE MANAGEMENT 3137 A 1 TO BE ARRANGED * * KOBATA, D CREDIT/NO CREDIT ONLY</p> <p>ENDO 580 ENDODONTIC SEMINAR 3138 A 2 TO BE ARRANGED * * HARRINGTON, G</p> <p>ENDO 584 ENDODONTIC SEMINAR 3139 A 2 TO BE ARRANGED * * HARRINGTON, G</p> <p>ENDO 590 TREATMENT PLAN SER 3140 A 2 TO BE ARRANGED * * HARRINGTON, G PITTS, D</p> <p>ENDO 593 CLIN PRACTICE TEACH 3141 A 1 TO BE ARRANGED * * PITTS, D</p> <p>ENDO 600 INDEPNMT STDY/RSCH >3142 A 1-10 TO BE ARRANGED * *</p> <p>ENDO 630P P-CLINICAL ENDODNTCS 3143 A 1 TO BE ARRANGED * * SPINOLA, J</p> <p>ENDO 660 CLINICAL ENDODONTCS 3144 A 4 TO BE ARRANGED * *</p>								<p>ORAL MEDICINE</p> <p>ENTRY CODES AVAILABLE IN HSD D323</p> <p>ORALM 404 DECOD AUX DIDACTIC 6243 A VAR TO BE ARRANGED * * MARTIN, M</p> <p>ORALM 449 DIR STDY ODTP >6244 A VAR TO BE ARRANGED * * CREDIT/NO CREDIT ONLY</p> <p>ORALM 460 DECOD AUX CLINIC 6245 A VAR TO BE ARRANGED * * MARTIN, M CHIN, M</p> <p>ORALM 520P P-ORAL RADIOLOGY 6246 A 2 MF 730-920 HST T739 HOLLENDER, L M 930-920 HST T739 HOLLENDER, L</p> <p>ORALM 525P P-SYSTMC & ORAL DIS 6247 A 1 Th 730-820 HST T733 SCHUBERT, M</p> <p>ORALM 531P P-SCT: PAIN 6248 A 1 F 730-820 HST T747 SOMMERS, E TRUELOVE, E</p> <p>ORALM 540P P-CPC: ORALM CONF 6249 A 2 Th 730-820 HST T639 HIDAUGH, D</p> <p>ORALM 545P P-CPC 6250 A 1 Th 830-920 HST T639 HIDAUGH, D TRUELOVE, E</p> <p>ORALM 547 DENT PRACTICE 6251 A 2 M 730-920 HST T733</p> <p>ORALM 550P P-DIR STDYS IN O D >6252 A VAR TO BE ARRANGED * * CREDIT/NO CREDIT ONLY >6253 B 2 TO BE ARRANGED * * CREDIT/NO CREDIT ONLY SPECIAL STUDY PROJECT</p>							
<p>ORAL SURGERY</p> <p>ENTRY CODES AVAILABLE IN HSD D323</p> <p>O S 530P P-ORAL SURGERY 6133 A 1 T 730-820 HST T739 EVANS, J</p> <p>O S 532P P-SEDATION-PAIN 6134 A 2 W 730-920 HST T639 BLOOMQUIST</p> <p>O S 530P P-DIR STDYS IN O S >6135 A VAR TO BE ARRANGED * * CREDIT/NO CREDIT ONLY 6136 B 1 TO BE ARRANGED * * CREDIT/NO CREDIT ONLY >6137 R VAR TO BE ARRANGED * * CREDIT/NO CREDIT ONLY SURF PARTICIPANTS ONLY</p> <p>O S 560 DENTAL SEDATION 6138 A 2 T 330-520 HST T474 BLOOMQUIST</p> <p>O S 600 INDEPNMT STDY/RSCH >6139 A 1-10 TO BE ARRANGED * *</p> <p>O S 630P P-O S CLINIC 6140 A 2 TO BE ARRANGED * * EVANS, J</p> <p>O S 651P P-HARBORVIEW ROTAT 6141 A 10 TO BE ARRANGED * * CREDIT/NO CREDIT ONLY</p> <p>O S 652P P-TEXAS ROTATION 6142 A 10 TO BE ARRANGED * * BEIRNE, O CREDIT/NO CREDIT ONLY</p>								<p>PEDODONTICS</p> <p>ENTRY CODES AVAILABLE IN HSD D323</p> <p>PEDO 523P P-PI:COMM SKILLS I 6455 A 1 TO BE ARRANGED * * CREDIT/NO CREDIT ONLY</p> <p>PEDO 524P P-PI:COMM SKILLS II 6456 A 1 TO BE ARRANGED * * CREDIT/NO CREDIT ONLY</p> <p>PEDO 550P P-DIR STDYS PEDO >6457 A VAR TO BE ARRANGED * * CREDIT/NO CREDIT ONLY >6458 R 6 TO BE ARRANGED * * CREDIT/NO CREDIT ONLY SURF PARTICIPANTS ONLY</p> <p>PEDO 571 PED DENT SEM II 6459 A 2 TO BE ARRANGED * *</p> <p>PEDO 575 PED DENT SEM VI 6460 A 2 TO BE ARRANGED * *</p> <p>PEDO 580 DEV DIS SEMINAR 6461 A 1 TO BE ARRANGED * * BENNETT, F</p> <p>PEDO 600 INDEPNMT STDY/RSCH >6462 A 1-10 TO BE ARRANGED * *</p>								<p>ORAL BIOLOGY</p> <p>ENTRY CODES AVAILABLE IN HSD D323</p> <p>ORALB 449 UNDERGRAD RESEARCH >6223 A VAR TO BE ARRANGED * * CREDIT/NO CREDIT ONLY</p> <p>ORALB 520P P-PLAQUE & DISEASE 6224 A 3 M 330-220 HST T639 LAMONT, R M 330-420 HST T639 LAMONT, R W 730-820 HST T733 LAMONT, R ONLY MAJORS FROM DENT COLLEGE</p> <p>ORALB 540P P-CPC: ORAL BIOLOGY 6225 A 2 WF 830-920 HST T439 MORTON, T</p>							

AUTUMN QUARTER 1999

SCHOOL OF DENTISTRY

Table containing course details for Autumn Quarter 1999, organized by school (Oral Medicine, Orthodontics, Periodontics, Prosthodontics, Restorative Dentistry) and including columns for course number, title, time, room, instructor, and department.

AUTUMN QUARTER 1999

COLLEGE OF EDUCATION

DEPT SLN SPEC	COURSE SECTION CODE	TITLE CRD COMMENTS	DAY	TIME	BLDG ROOM	INSTRUCTOR	DEPT SLN SPEC	COURSE SECTION CODE	TITLE CRD COMMENTS	DAY	TIME	BLDG ROOM	INSTRUCTOR	DEPT SLN SPEC	COURSE SECTION CODE	TITLE CRD COMMENTS	DAY	TIME	BLDG ROOM	INSTRUCTOR
---------------------	---------------------------	--------------------------	-----	------	--------------	------------	---------------------	---------------------------	--------------------------	-----	------	--------------	------------	---------------------	---------------------------	--------------------------	-----	------	--------------	------------

EDUCATION (TEACHER EDUCATION PROGRAM) CONT'D

EDTEP 533	TCH & LRM LITRKY II																				
>3083	A 3	TTh 130-320 MLR 204																			
	EC MLR 211;	3RD QTR ELEM TEP ONLY																			
>3084	B 3	TTh 930-1120 MLR 212																			
	EC MLR 211;	3RD QTR ELEM TEP ONLY																			
EDTEP 543	SOC STDIES & ARTS																				
>3085	A 3	TTh 930-1120 MLR 302B																			
	EC MLR 211;	3RD QTR ELEM TEP ONLY																			
>3086	B 3	TTh 130-320 MLR 316																			
	EC MLR 211;	3RD QTR ELEM TEP ONLY																			
EDTEP 551	INTRO MULTICUL EDUC																				
>3087	A 3	T 830-1150 MLR 104																			
	EC MLR 211;	1ST QTR SEC TEP ONLY																			
>3088	B 3	W 830-1150 MLR 104				MCGEE-BANKS															
	EC MLR 211;	1ST QTR SEC TEP ONLY																			
EDTEP 552	ASSESSMENT ELEM ED																				
>3089	A 3	HW 130-320 MLR 112				WALKER,C															
	EC MLR 211;	3RD QTR ELEM TEP ONLY																			
>3090	B 3	HW 930-1120 MLR 112				TAYLOR,C															
	EC MLR 211;	3RD QTR ELEM TEP ONLY																			
EDTEP 561	TEACHING & LEARNING																				
>3091	AA 5	HW 830-1020 MLR 320				BELL,P															
	HW	1030-1120 MLR 320																			
	EC MLR 211;	1ST QTR SEC TEP ONLY																			
>3092	BA 5	TTh 830-1020 MLR 320				WINEBURG,S															
	TTh	1030-1120 MLR 320																			
	EC MLR 211;	1ST QTR SEC TEP ONLY																			
EDTEP 580	TCH ENG SEC SCH I																				
>3093	AA 5	HW 100-250 MLR 302A				CROSSMAN,P															
	T	100-250 MLR 424																			
	EC MLR 211;	1ST QTR SEC TEP ONLY																			
EDTEP 582	TCH MATH SEC SCH I																				
>3094	AA 5	HW 100-250 MLR 302B																			
	Th	100-250 MLR 424																			
	EC MLR 211;	1ST QTR SEC TEP ONLY																			
EDTEP 584	TCH SOC STDY SEC I																				
>3095	AA 5	TTh 100-250 MLR 302B				PARKER,W															
	M	100-250 MLR 424																			
	EC MLR 211;	1ST QTR SEC TEP ONLY																			
EDTEP 586	TCH SCI SEC SCH I																				
>3096	AA 5	TTh 100-250 MLR 212				WINDSCHITL,M															
	W	100-250 MLR 424																			
	EC MLR 211;	1ST QTR SEC TEP ONLY																			
EDTEP 588	TCH WRLD LAN SEC I																				
>3097	AA 5	HW 100-250 MLR 216																			
	Th	100-250 MLR 424																			
	EC MLR 211;	1ST QTR SEC TEP ONLY																			
EDTEP 591	QTR 1 SEC FIELD																				
>3098	A 3	M 1200-1250 MLR 216																			
		TO BE ARRANGED * *				GENRKE,M															
	CREDIT/NO CREDIT ONLY																				
	EC MLR 211;	1ST QTR SEC TEP ONLY																			
>3099	B 3	T 1200-1250 MLR 204																			
		TO BE ARRANGED * *				GENRKE,M															
	CREDIT/NO CREDIT ONLY																				
	EC MLR 211;	1ST QTR SEC TEP ONLY																			
>3100	C 3	W 1200-1250 MLR 216																			
		TO BE ARRANGED * *				GENRKE,M															
	CREDIT/NO CREDIT ONLY																				
	EC MLR 211;	1ST QTR SEC TEP ONLY																			
>3101	D 3	T 1200-1250 MLR 112																			
		TO BE ARRANGED * *				GENRKE,M															
	CREDIT/NO CREDIT ONLY																				
	EC MLR 211;	1ST QTR SEC TEP ONLY																			
EDTEP 600	INDEPNENT STDY/RSCH																				
>3102	A 1	TO BE ARRANGED * *																			
	CREDIT/NO CREDIT ONLY																				
	DROP CODE REQUIRED																				
	INSTRUCTOR I.D. MLR 211																				
EDTEP 601	QTR 4 FIELD EXP																				
>3103	A 2-10	TO BE ARRANGED * *				GENRKE,M															
	CREDIT/NO CREDIT ONLY																				
	EC MLR 211																				

EDUCATIONAL LEADERSHIP & POLICY STUDIES

EDLPS 502	LEADERSHIP CORE I																				
>3097	A 5	Th 1230-650 MLR 320				KIMBALL,K															
	EC MLR M209 OR CALL 543-1891	DANFORTH PROGRAM ONLY																			

EDLPS 507	REFLECTIVE SEMINAR																				
>3008	A 1	TO BE ARRANGED * *				KIMBALL,K															
	CREDIT/NO CREDIT ONLY																				
	EC MLR M209 OR CALL 543-1891	DANFORTH PROGRAM ONLY																			
EDLPS 518	RFLT SEM SUPT																				
>3009	A 1	TO BE ARRANGED * *				BAMBURG,J															
	CREDIT/NO CREDIT ONLY					KIMBALL,K															
	EC MLR M209 OR CALL 543/1891	SUPERINTENDENT PROGRAM ONLY																			
EDLPS 520	EDUC MORAL ENDEAVOR																				
>3011	U 3	M 430-650P MLR 104				KERR,D															

COLLEGE OF EDUCATION

AUTUMN QUARTER 1999

DEPT COURSE TITLE SLN SECTION CRD DAY TIME BLDG ROOM INSTRUCTOR SPEC CODE COMMENTS

DEPT COURSE TITLE SLN SECTION CRD DAY TIME BLDG ROOM INSTRUCTOR SPEC CODE COMMENTS

DEPT COURSE TITLE SLN SECTION CRD DAY TIME BLDG ROOM INSTRUCTOR SPEC CODE COMMENTS

EDUCATIONAL PSYCHOLOGY CONT'D

3048 C 2 TO BE ARRANGED * * BELL,P RESEARCH SEMINAR
>3049 D 3 W 200-420 MLR 316 MORISHIME CROSS CULTURAL RESEARCH METHODOLOGY
EDPSY 582 SEM DEV & SOC
>3050 A 3 W 200-420 MLR 104 THORKILDSEN CREDIT/NO CREDIT ONLY EC MLR 312 OR CALL 543-1139 "URBAN CHILD DEVELOPMENT"
EDPSY 588 SURVEY RESEARCH
>3051 A 3 TTh 1000-1150 MLR 302A MORISHIMA,J PREREQ: EDPSY 490 OR EQUIV EC MLR 312 OR CALL 543-1139 METHODOLOGY THEORY
EDPSY 590 COMPUTERS IN ED RES
>3052 A 3 MW 1200-120 MLR 423A NIZOKAWA,D CREDIT/NO CREDIT ONLY EC MLR 312 OR CALL 543-1139; PREREQ: EDPSY 490
EDPSY 591 MTHD EDUCATNL RSRCH
>3053 U 3 MW 430-550P MLR 112A RYCKMAN,D EC MLR 312 OR CALL 543-1139; PREREQ: EDPSY 490
EDPSY 599 INDEP STUDIES EDUC
>3054 A VAR TO BE ARRANGED * * CREDIT/NO CREDIT ONLY INSTRUCTOR I.D. MLR 312
EDPSY 600 INDEPNDT STDY/RSCH
>3055 A 1-10 TO BE ARRANGED * * CREDIT/NO CREDIT ONLY INSTRUCTOR I.D. MLR 312
EDPSY 601 INTERNSHIP
>3056 A 3-10 TO BE ARRANGED * * MAZZA,J CREDIT/NO CREDIT ONLY EC MLR 312, LIMITED FOR SCH PSYCH
>3057 B 3-10 TO BE ARRANGED * * FORSTER,J CREDIT/NO CREDIT ONLY EC MLR 312, LIMITED FOR SCH COUNSELING
>3058 C 3-10 TO BE ARRANGED * * ABBOTT,R CREDIT/NO CREDIT ONLY LIMITED TO HDC/MSRD EC MLR 312

SPECIAL EDUCATION

EDSPE 404 EXCEPTIONAL CHLDREN
3059 U 3 W 430-650P MLR 104 EDGAR,E NO FRESHMEN,SOPHJRS
EDSPE 414 INTRO TO EC SPEC ED
3060 U 3 T 430-650P MLR 104 SCHWARTZ,I NO FRESHMEN,SOPHJRS
EDSPE 496 WKSP IN SPEC EDUC
>3061 B 1 TO BE ARRANGED * * JENKINS,J SPED/TEP STUDENTS ONLY
>3062 C 1 TO BE ARRANGED * * CHENEY,D SPED/TEP STUDENTS ONLY
EDSPE 499 UNDERGRAD RESEARCH
>3063 A 2-5 TO BE ARRANGED * * CREDIT/NO CREDIT ONLY INSTRUCTOR I.D. MLR 102
EDSPE 500 FIELD STUDY
>3064 A 1-6 TO BE ARRANGED * * CREDIT/NO CREDIT ONLY INSTRUCTOR I.D. MLR 102
EDSPE 507 INSTRUCT SEV DIS
>3065 U 3 T 430-650P MLR 302B BILLINGSLEY EC MLR 102
EDSPE 510 BEHAV HEAS MGT CL
3066 U 3 W 430-650P MLR 216 WHITE,O NO FRESHMEN,SOPHJRS
EDSPE 513 CLINICAL APPRAISAL
>3067 U 3 Th 430-650P MLR 112 JENKINS,J NO FRESHMEN,SOPHJRS EC MLR 102; SPED/TEP STUDENTS ONLY
>3068 V 3 Th 430-650P MLR 104 CHENEY,D NO FRESHMEN,SOPHJRS EC MLR 102

EDSPE 517 PRACT RES SPEC EDUC
>3069 A 1-4 TO BE ARRANGED * * CREDIT/NO CREDIT ONLY INSTRUCTOR I.D. MLR 102
EDSPE 518 SMNR SPEC EDUC RSCH
>3070 A 1 TO BE ARRANGED * * WHITE,O CREDIT/NO CREDIT ONLY EC MLR 102; PRO-SEMINAR
EDSPE 520 SEM APPL SPEC ED
>3071 U 3 TO BE ARRANGED * * SCHWARTZ,I DRO CODE REQUIRED (PD.1&2) EC MLR 102; PROGRAM EVALUATION IN EARLY CHILDHOOD
EDSPE 561 ASSMT YNG CHLD W/SN
3072 U 3 Th 430-650P MLR 216
EDSPE 599 INDEP STUDIES EDUC
>3073 A VAR TO BE ARRANGED * * CREDIT/NO CREDIT ONLY INSTRUCTOR I.D. MLR 102
>3074 U 3 TO BE ARRANGED * * WHITE,O CREDIT/NO CREDIT ONLY
EDSPE 600 INDEPNDT STDY/RSCH
>3075 A 1-10 TO BE ARRANGED * * CREDIT/NO CREDIT ONLY INSTRUCTOR I.D. MLR 102
EDSPE 601 INTERNSHIP
>3076 A 3-10 T 330-420 MLR 320 CREDIT/NO CREDIT ONLY INSTRUCTOR I.D. MLR 102

A A 300 AERODYNAMICS I
>1013 AA 4 MW 830-920 GUG 317 T 830-920 GUG 317 DRO CODE REQUIRED
A A 330 ORB SPACE FLIGHT
>1014 AA 4 MW 930-1020 GUG 306 T 930-1020 GUG 306 DRO CODE REQUIRED
A A 330 STRUCTRL ANLYS I
>1015 AA 4 MW 1130-1220 GUG 317 Th 830-920 GUG 317 DRO CODE REQUIRED
A A 409 COMPUTER TOOLS III
1016 A 2 T 1030-1120 GUG 317
X CREDIT/NO CREDIT ONLY A A MAJORS ONLY DRO CODE REQUIRED (PD.3&4)
A A 419 AEROSPACE HEAT TSFR
1017 A 3 MW 1130-1220 GUG 306 A A MAJORS ONLY
A A 430 FINTE ELEM STR ANLYS
1018 A 3 MW 1230-120 GUG 317 A A MAJORS ONLY
A A 450 CONT IN AEROSP
1019 A 4 MThWTF 930-1020 GUG 317 A A MAJORS ONLY DRO CODE REQUIRED (PD.3&4)
A A 461 PROPULSION II
1020 A 3 MW 830-920 GUG 306 A A MAJORS ONLY DRO CODE REQUIRED (PD.3&4)
A A 498 SPECIAL TOPICS
1021 A 0 T 1130-1250 GUG 317 OFFERED JOINTLY WITH A A 498 B CREDIT/NO CREDIT ONLY A A MAJORS ONLY DRO CODE REQUIRED (PD.3&4)
1022 B 1 T 1130-1250 GUG 317 OFFERED JOINTLY WITH A A 498 A A A MAJORS ONLY DRO CODE REQUIRED (PD.3&4)
A A 499 SPECIAL PROJECTS
>1023 A 1-5 TO BE ARRANGED * * CREDIT/NO CREDIT ONLY A A MAJORS ONLY
>1024 B 1-5 TO BE ARRANGED * * A A MAJORS ONLY
A A 501 PHYS GASDYNMCS I
1025 A 3 MW 1030-1120 GUG 306
A A 504 FLUID MECHANICS I
1030 U 3 TTh 430-550P GUG 317
A A 516 STAB & CON FLT VEN
1031 A 3 MW 930-1020 LOW 216
A A 520 SEMINAR
1034 A 1 M 330-420 GUG 317 CREDIT/NO CREDIT ONLY
A A 523 SPEC TPC FLUID PHYS
1035 A 3 TTh 230-350 LOW 101
A A 524 AIRCRAFT ENG NOISE
1036 A 3 MW 190-220 GUG 317
A A 530 MECHS OF SOLIDS I
1042 A 3 MW 1130-1220 LOW 101
A A 546 MATH FOUND SYST THR
1045 A 4 TTh 230-420 GUG 306 OFFERED JOINTLY WITH E E 510 A
A A 550 NONLIN OPT CONTROL
1046 A 3 TTh 830-950 LOW 106 OFFERED JOINTLY WITH M E 550 A
A A 559 PLASMA SCIENCE SMNR
1049 A 1 M 230-320 GUG 317 CREDIT/NO CREDIT ONLY
A A 571 PRIN OF DYNAM I
1050 A 3 MW 1230-120 GUG 306

COLLEGE OF ENGINEERING

AERONAUTICS & ASTRONAUTICS

ENTRY CODES AVAILABLE IN GUG 208

A A 101 ATR/SPACE VEHICLES (MW)
1000 AA 5 MThW 1030-1120 SIG 134 T 830-1020 GUG 213
1001 AB 5 MThW 1030-1120 SIG 134 T 1230-220 GUG 213
1002 AC 5 MThW 1030-1120 SIG 134 W 830-1020 GUG 213
1003 AD 5 MThW 1030-1120 SIG 134 W 1230-220 GUG 213
1004 AE 5 MThW 1030-1120 SIG 134 Th 830-1020 GUG 213
1005 AF 5 MThW 1030-1120 SIG 134 Th 1030-1220 GUG 213
1006 AG 5 MThW 1030-1120 SIG 134 Th 1230-220 GUG 213
1007 AH 5 MThW 1030-1120 SIG 134 Th 230-420 GUG 213
A A 210 ENGR STATICS (MW)
1008 AA 4 MW 930-1020 SIG 134 T 830-1020 LOW 105 ONLY MAJORS FROM ENGR,FOR COLLEGE (PD.1) PRENCR,EXPENG MAJORS ONLY (PD.1) ADD CODE REQUIRED (PD.3)
1009 AB 4 MW 930-1020 SIG 134 T 1030-1220 GUG 306 ONLY MAJORS FROM ENGR,FOR COLLEGE (PD.1) PRENCR,EXPENG MAJORS ONLY (PD.1) ADD CODE REQUIRED (PD.3)
1010 AC 4 MW 930-1020 SIG 134 T 1230-220 GUG 306 ONLY MAJORS FROM ENGR,FOR COLLEGE (PD.1) PRENCR,EXPENG MAJORS ONLY (PD.1) ADD CODE REQUIRED (PD.3)
1011 AD 4 MW 930-1020 SIG 134 Th 1030-1220 GUG 306 ONLY MAJORS FROM ENGR,FOR COLLEGE (PD.1) PRENCR,EXPENG MAJORS ONLY (PD.1) ADD CODE REQUIRED (PD.3)
1012 AE 4 MW 930-1020 SIG 134 Th 1230-220 GUG 306 ONLY MAJORS FROM ENGR,FOR COLLEGE (PD.1) PRENCR,EXPENG MAJORS ONLY (PD.1) ADD CODE REQUIRED (PD.3)

AUTUMN QUARTER 1999
COLLEGE OF ENGINEERING

DEPT SLN SPEC	COURSE SECTION CODE	TITLE CRD	DAY TIME COMMENTS	BLDG ROOM	INSTRUCTOR
---------------------	---------------------------	--------------	-------------------------	--------------	------------

DEPT SLN SPEC	COURSE SECTION CODE	TITLE CRD	DAY TIME COMMENTS	BLDG ROOM	INSTRUCTOR
---------------------	---------------------------	--------------	-------------------------	--------------	------------

DEPT SLN SPEC	COURSE SECTION CODE	TITLE CRD	DAY TIME COMMENTS	BLDG ROOM	INSTRUCTOR
---------------------	---------------------------	--------------	-------------------------	--------------	------------

AERONAUTICS & ASTRONAUTICS CONT'D

A A 591: ROBOT & CONTR COLL					
1053	A 1	F	230-320	GUG 317	
OFFERED JOINTLY WITH M E 591 A CREDIT/NO CREDIT ONLY					
A A 599 SPECIAL PROJECTS					
>1055	A	1-5	TO BE ARRANGED		*
CREDIT/NO CREDIT ONLY					
>1056	B	1-5	TO BE ARRANGED		*
A A 600 INDEPENDNT STDY/RSCH					
>1060	A	1-10	TO BE ARRANGED		*
CREDIT/NO CREDIT ONLY					
A A 700 MASTERS THESIS					
>1063	A	1-10	TO BE ARRANGED		*
CREDIT/NO CREDIT ONLY					
A A 800 DOCTORAL DISSERTATION					
>1066	A	1-10	TO BE ARRANGED		*
CREDIT/NO CREDIT ONLY					

CHEMICAL ENGINEERING
ENTRY CODES AVAILABLE IN BNS 105

CHEM E 260 THERMODYNAMICS (MW)					
2191	AA 4	MWF	830-920	LOW 101	
		Th	830-1020	JHN 101	
2192	BA 4	MWF	130-220	BNS 117	
		T	130-320	BNS 117	
CHEM E 310 MATERL & ENRGY BAL					
>2193	AA 4	MWF	1130-1220	JHN 064	
		T	1030-1220	BNS 117	
CHEM E 326 CH E THERMODYNAMICS					
>2194	A 4	MWF	1030-1120	BNS 115	
CHEM E 330 TRANSPORT PROCESS I					
>2195	A 4	MWF	1130-1220	BNS 203	
CHEM E 435 TRANSP PROCESS III					
>2196	A 4	MWTF	1030-1120	BNS 117	
CHEM E 436 CHEM ENGR LAB I					
>2197	AA 3	TTh	1230-120	BNS 117	
		W	130-250	BNS 115	
		W	230-520	BNS 035	
>2198	AB 3	TTh	1230-120	BNS 117	
		Th	830-950	BNS 117	
		Th	930-1220	BNS 035	

CHEM E 437 CHEM ENGR LAB II					
>2199	ZN 3	T	830-950	BNS 115	
		T	1000-1220	BNS 035	
>2200	ZD 3	T	130-250	BNS 115	
		T	300-520	BNS 035	
>2201	ZP 3	Th	130-250	BNS 115	
		Th	300-520	BNS 035	

CHEM E 465 REACTOR DESIGN					
>2202	A 3	MWF	930-1020	BNS 117	
CHEM E 470 CHEMISTRY OF WOOD					
2203	A 3	MWF	1030-1120	AND 008	
OFFERED JOINTLY WITH PSE 406 A					

CHEM E 472 PAPER MAKING PROC					
2204	A 3	MWF	1130-1220	WFS 105	MCKEAN,W
OFFERED JOINTLY WITH PSE 477 A					

CHEM E 475 CMPU ANLYS CHM ENGR					
2205	A 3	MWF	130-220	BNS 203	FINLAYSON,B
CHEM E 477 MOLEC BIOL APPLIC					
2206	A 3	WF	230-350	BNS 203	LIDSTROM,P
CHEM E 480 PROC DYNM & CONTRL					
>2207	AA 4	MWF	1130-1220	BNS 117	
		T	130-420	BNS 125	
>2208	AB 4	MWF	1130-1220	BNS 117	
		W	230-520	BNS 125	
>2209	AC 4	MWF	1130-1220	BNS 117	
		Th	130-420	BNS 125	

CHEM E 497 DESIGN SPEC PROJ					
>2210	A	1-6	TO BE ARRANGED		*
>2211	B	1-6	TO BE ARRANGED		*

CHEM E 499 UNDERGRAD RESEARCH					
>2212	A	1-6	TO BE ARRANGED		*

CHEM E 510 MATH FOUND SYST THR					
2213	A 4	TTh	230-420	GUN 305	
OFFERED JOINTLY WITH M E 510 A					

CHEM E 511 BIOMATERIAL SEMINAR					
2214	A 1	Th	330-420	BNS 117	
OFFERED JOINTLY WITH BIOEN 511 A CREDIT/NO CREDIT ONLY					

CHEM E 512 METH OF ENGR ANALYS					
2215	A 3	MWF	830-920	BNS 203	
OFFERED JOINTLY WITH AMATH 512 A					

CHEM E 523 SKNR IN CHEM ENGR					
2216	A 1	M	330-520	PAB A114	
CREDIT/NO CREDIT ONLY					
GRADS ONLY					

CHEM E 525 CHEM ENGR THERMODYN					
2217	A 4	MWF	1030-1120	BNS 203	

CHEM E 530 MONNT,HT,MS TR I					
2218	A 4	MWF	930-1020	BNS 203	

CHEM E 557 RES INTERF COLL SCI					
2219	A 1	F	330-420	BNS 109	
CREDIT/NO CREDIT ONLY					

CHEM E 566 GAS AIR POLL CONT					
2220	A 3	TTh	130-320	MOR 221	
OFFERED JOINTLY WITH CEWA 566 A					

CHEM E 572 ADV POLY COMP					
>2221	A 3	TTh	400-520	BNS 203	SEFERIS,J

CHEM E 588 RES APPL MICROBIOL					
2222	A 1	Th	400-450	BNS 115	
OFFERED JOINTLY WITH MICRON 588 A CREDIT/NO CREDIT ONLY					

CHEM E 591 ROBOT & CONTR COLL					
2223	A 1	F	230-320	GUG 317	
OFFERED JOINTLY WITH E E 591 A CREDIT/NO CREDIT ONLY					

CHEM E 600 INDEPENDNT STDY/RSCH					
>2224	A	1-10	TO BE ARRANGED		*

CHEM E 700 MASTERS THESIS					
>2225	A	1-10	TO BE ARRANGED		*

CHEM E 800 DOCTORAL DISSERTATION					
>2226	A	1-10	TO BE ARRANGED		*

CIVIL AND ENVIRONMENTAL ENGINEERING
CIVIL ENGINEERING CORE COURSES
ENTRY CODES AVAILABLE IN MOR 201A

CIVE 220 INTRO MECH OF MATLS (MW)					
2277	AA 4	MWF	1130-1220	SNI 211	
		Th	830-1020	EE1 103	
ENGR,PRENCR,EXPENG,CIV E MAJORS ONLY (PD.1)					
ADD CODE REQUIRED (PD.3)					

2278 AB 4					
MWF	1130-1220	SHI 211			
Th	1030-1220	WFS 201			
ENGR,PRENCR,EXPENG,CIV E MAJORS ONLY (PD.1)					
ADD CODE REQUIRED (PD.3)					

2279 AC 4					
MWF	1130-1220	SHI 211			
Th	1230-220	MEB 238			
ENGR,PRENCR,EXPENG,CIV E MAJORS ONLY (PD.1)					
ADD CODE REQUIRED (PD.3)					

CIVE 316 SURV ENGR					
>2280	AA 4	MWF	1030-1120	MOR 220	
		T	130-520	MOR 116	

>2281 AB 4					
MWF	1030-1120	MOR 220			
Th	130-520	MOR 116			

>2282 AC 4					
MWF	1030-1120	MOR 220			
W	130-520	MOR 116			

CIVE 342 FLUID MECHANICS					
>2283	AA 4	MWF	930-1020	MOR 220	
		T	830-1020	MOR 220	
		T	1030-1220	MOR 225	

>2284 AB 4					
MWF	930-1020	MOR 220			
T	830-1020	MOR 220			
Th	1030-1220	MOR 225			

>2285 AC 4					
MWF	930-1020	MOR 220			
T	830-1020	MOR 220			
M	130-320	MOR 116			

CIVE 345 HYDRAULIC ENGR					
2286	AA 4	MWF	930-1020	MOR 234	MASSMANN,J
		W	130-320	MOR 234	MASSMANN,J
		T	1030-1220	MOR 226	

CIV E MAJORS ONLY					
2287	AB 4	MWF	930-1020	MOR 234	MASSMANN,J
		W	130-320	MOR 234	MASSMANN,J
		Th	1030-1220	MOR 226	

CIV E MAJORS ONLY					
2288	AC 4	MWF	930-1020	MOR 234	MASSMANN,J
		W	130-320	MOR 234	MASSMANN,J
		M	130-320	MOR 034	

CIV E MAJORS ONLY					
CIVE 379 ELEM STRUC I					
>2289	A 3	MW	1130-1220	MOR 220	
		F	1130-120	MOR 220	

CIVE 390 CIVIL ENGR SYSTEMS					
2290	A 3	MWF	830-920	MUE 153	
GRADS ONLY (PD.1&2)					
ONLY MAJORS FROM ENGR COLLEGE (PD.1&2)					
CIV E,ENGR MAJORS ONLY (PD.1&2)					

CIVE 406 CONSTRUCTN ENGR II					
2291	A 3	TTh	1030-1220	MOR 234	DUNSTON,P
CIV E,ENGR MAJORS ONLY					

CIVE 410 TRAF ENGR FND SAF					
2292	A 3	TTh	830-1020	MOR 225	HALLENBECK,M
CIV E,ENGR MAJORS ONLY					

CIVE 416 URBAN TRAM PLG/DES					
2293	A 3	MWF	930-1020	MOR 230	RUTHERFORD,G
SENIORS ONLY					
CIV E MAJORS ONLY (PD.1)					

CIVE 436 FNDN DESIGN					
2294	A 3	MWF	130-220	MOR 225	KRAMER,S
CIV E,ENGR MAJORS ONLY					

CIVE 437 ENGINEER GEOLOGY I					
2295	A 3	TTh	330-520	MOR 234	ZEITLER,T

CIVE 440 DESIGN SEMINAR					
2296	A 2	M	330-520	MOR 234	
OFFERED JOINTLY WITH ENGR 498 HA SENIORS ONLY					
CIV E MAJORS ONLY					

CIVE 451 DES NET STRUC					
2297	A 3	WF	330-520	MOR 234	
CIV E,ENGR MAJORS ONLY					

CIVE 452 DES REINF CONCR STR					
2298	A 3	MWF	830-920	MOR 221	MAC RAE,G
		F	930-1020	MOR 225	MAC RAE,G
CIV E,ENGR MAJORS ONLY					

CIVE 457 ADV STRUC I					
2299	A 3	MWF	230-320	MOR 221	ELIAS,Z
CIV E,ENGR MAJORS ONLY					

CIVE 462 EFFECTS WASTE WATER					
2300	AA 5	MWF	930-1020	MOR 226	BRETT,M
		Th	230-420	MOR 320	
OFFERED JOINTLY WITH FISH 434 AA					
CIV E,ENGR MAJORS ONLY (PD.1)					

2301 B 3					
MWF	930-1020	MOR 226			
OFFERED JOINTLY WITH FISH 434 B					

CIVE 464 SUBS CONTAM TRANSP					
2302	A 3	MWF	1230-120	MOR 225	MASSMANN,J
CIV E,ENGR MAJORS ONLY					

CIVE 476 PHYSICAL HYDROLOGY					
2303	A 3	TTh	830-1020	MOR 234	BURGES,S
CIV E,ENGR MAJORS ONLY (PD.1)					

||
||
||

COLLEGE OF ENGINEERING

DEPT COURSE TITLE DAY TIME BLDG ROOM INSTRUCTOR
SLN SECTION CRD COMMENTS

DEPT COURSE TITLE DAY TIME BLDG ROOM INSTRUCTOR
SLN SECTION CRD COMMENTS

DEPT COURSE TITLE DAY TIME BLDG ROOM INSTRUCTOR
SLN SECTION CRD COMMENTS

CIVIL ENGINEERING CORE COURSES CONT'D

CIVE 498 SPECIAL TOPICS
2308 A 3 MWF 830-920 MOR 220
GRADS ONLY
ONLY MAJORS FROM ENGR COLLEGE
CIV E, ENGR MAJORS ONLY
CIVIL ENGINEERING DESIGN SEMINAR
2309 B 4 MF 1130-1220 MOR 234
W 1130-1220 MOR 234
ONLY MAJORS FROM ENGR COLLEGE
CIV E MAJORS ONLY
WIND ENGR

CIVE 499 SPECIAL PROJECTS
>2310 A 1-5 TO BE ARRANGED * *
INSTRUCTOR I.D. MOR 201A

CIVE 700 MASTERS THESIS
>2311 A 1-10 TO BE ARRANGED * *
INSTRUCTOR I.D. MOR 201A

CIVE 800 DOCTORAL DISSERTATION
>2312 A 1-10 TO BE ARRANGED * *
INSTRUCTOR I.D. MOR 201A

CESM 520 SEMINAR
1956 U 1 W 430-550P MOR 221
CREDIT/NO CREDIT ONLY
GRADS ONLY
CIV E, ENGR MAJORS ONLY

CESM 523 RELIABILITY & DESGN
1957 A 3 MWF 1030-1120 LOW 220 REED, D

CESM 561 SEEPAGE AND CONSOL
1958 A 3 MWF 1230-120 MGR 116 KRAMER, S

CESM 562 SHEAR STR SLOP STAB
1959 A 3 MWF 1130-1220 MOR 116 ARDUINO, P

CESM 567 ADV GEOTECH LAB
1960 AA 4 MWF 930-1020 MOR 221 HOLTZ, R
TTh 130-420 MOR 226

CESM 599 SPECIAL TOPICS
>1961 A 2-5 TO BE ARRANGED * *
INSTRUCTOR I.D. MOR 201A

CESM 600 INDEPN DNT STDY/RSCH
>1962 A 1-10 TO BE ARRANGED * *
INSTRUCTOR I.D. MOR 201A

2457 AI 4 MWF 930-1020 KNE 220 DICKEY, M
Th 230-320 MEB 247
FRESHMEN, SOPHMRS, JUNIORS ONLY (PD.1)

2458 BA 4 MWF 1130-1220 KNE 220
Th 830-920 LOW 105
FRESHMEN, SOPHMRS, JUNIORS ONLY (PD.1)
"NO PROGRAMMING EXPERIENCE"

2459 BB 4 MWF 1130-1220 KNE 220
Th 830-920 LOW 101
FRESHMEN, SOPHMRS, JUNIORS ONLY (PD.1)

>2460 BC 4 MWF 1130-1220 KNE 220
Th 930-1020 SIG 134
FRESHMEN, SOPHMRS, JUNIORS ONLY (PD.1)
DROP CODE REQUIRED (PD.2)
"NO PROGRAMMING EXPERIENCE"

2461 BD 4 MWF 1130-1220 KNE 220
Th 930-1020 GUG 224
FRESHMEN, SOPHMRS, JUNIORS ONLY (PD.1)

2462 BE 4 MWF 1130-1220 KNE 220
Th 130-220 LOW 113
FRESHMEN, SOPHMRS, JUNIORS ONLY (PD.1)

2463 BF 4 MWF 1130-1220 KNE 220
Th 130-220 EE1 026
FRESHMEN, SOPHMRS, JUNIORS ONLY (PD.1)

2464 BG 4 MWF 1130-1220 KNE 220
Th 230-320 LOW 222
FRESHMEN, SOPHMRS, JUNIORS ONLY (PD.1)

2465 BH 4 MWF 1130-1220 KNE 220
Th 230-320 LOW 220
FRESHMEN, SOPHMRS, JUNIORS ONLY (PD.1)
"EXTENSIVE PROGRAMMING EXPERIENCE"

2466 BI 4 MWF 1130-1220 KNE 220
Th 130-220 MEB 247
FRESHMEN, SOPHMRS, JUNIORS ONLY (PD.1)

ENVIRONMENTAL ENGINEERING & SCIENCE

ENTRY CODES ARE AVAILABLE IN MOR 201A

CEWA 520 SEMINAR
1969 A 1 T 330-450 MOR 220 MASSMANN, J
CREDIT/NO CREDIT ONLY
GRADS ONLY
CIV E, ENGR MAJORS ONLY

CEWA 540 HYDRODYNAMICS
1970 A 4 M 230-420 MOR 225 YEH, H
WF 230-320 MOR 225
GRADS ONLY
ONLY MAJORS FROM ENGR COLLEGE
CIV E, ENGR MAJORS ONLY

CEWA 541 HYDRODYN WATER QUAL
1971 A 3 MW 730-920 MOR 225
GRADS ONLY
ONLY MAJORS FROM ENGR COLLEGE
CIV E, ENGR MAJORS ONLY

CEWA 550 MICRO PROC FUND
1972 A 3 MWF 1030-1120 MOR 221 FERGUSON

CEWA 557 WATER RESOURCES MGMT
1973 A 3 MWF 930-1020 LOW 220 PALMER, R

CEWA 563 AIR RESOURCES MGMT
1974 A 3 MWF 130-220 MOR 221 LARSON, T

CEWA 566 GAS AIR POLL CONT
1975 A 3 TTh 130-320 MOR 221 PILAT, M
OFFERED JOINTLY WITH CHEM E 566 A

CEWA 577 RISK ASSESSMENT
1976 A 3/4 TTh 900-1020 HST T474A FAUSTMAN, E
OFFERED JOINTLY WITH PB AF 577 A
REGULAR CLASS TTh 9:00-10:20
EXTRA CREDIT TTh 8:00-09:00

CEWA 599 SPECIAL TOPICS
>1977 A 2-5 TO BE ARRANGED * *
INSTRUCTOR I.D. MOR 201A

1978 B 3 MWF 230-320 JHN 223 FERGUSON, J
OFFERED JOINTLY WITH OCEAN 521 A
MAT CHEM FOR ENV ENG

CEWA 600 INDEPN DNT STDY/RSCH
>1979 A 1-10 TO BE ARRANGED * *
INSTRUCTOR I.D. MOR 201A

TRANSPORTATION SURVEYING & CONST ENGR

ENTRY CODES ARE AVAILABLE IN MOR 201A

CETS 520 SEMINAR
1963 B 1 W 830-920 MOR 116 DUNSTON, P
CREDIT/NO CREDIT ONLY
GRADS ONLY
CIV E, ENGR MAJORS ONLY
CONSTRUCTION SEMINAR

CETS 541 TRANSIT SYSTEMS PLG
1964 A 3 TTh 830-1020 MOR 221
GRADS ONLY
ONLY MAJORS FROM ENGR COLLEGE
CIV E, ENGR MAJORS ONLY

CETS 599 SPECIAL TOPICS
>1965 A 2-5 TO BE ARRANGED * *
INSTRUCTOR I.D. MOR 201A

1966 B 4 MW 130-320 MOR 226 RUTHERFORD, G
OFFERED JOINTLY WITH URBDP 598 C
GRADS ONLY
URBAN TRANSP PLG

CETS 600 INDEPN DNT STDY/RSCH
>1967 A 1-10 TO BE ARRANGED * *
INSTRUCTOR I.D. MOR 201A

>1968 B 1 Th 1230-120 MOR 221 RUTHERFORD, G
RESEARCH METHODS I

CSE 143 COMPUTER PROG II (NW, QSR) P
2468 AA 5 MWF 230-320 KNE 120
TTh 830-920 MEB 242
"MINIMUM PROGRAMMING EXPERIENCE"

2469 AB 5 MWF 230-320 KNE 120
TTh 830-920 EEB 316

2470 AC 5 MWF 230-320 KNE 120
TTh 830-920 EE1 025

2471 AD 5 MWF 230-320 KNE 120
TTh 830-920 EE1 042

2472 AE 5 MWF 230-320 KNE 120
TTh 930-1020 EE1 031

2473 AF 5 MWF 230-320 KNE 120
TTh 930-1020 EE1 042

2474 AG 5 MWF 230-320 KNE 120
TTh 930-1020 EE1 025

2475 AH 5 MWF 230-320 KNE 120
TTh 930-1020 EE1 003

2476 AI 5 MWF 230-320 KNE 120
TTh 830-920 MEB 247

2477 AJ 5 MWF 230-320 KNE 120
TTh 130-220 EE1 003
EXTENSIVE PROGRAMMING

COMPUTER SCIENCE & ENGINEERING

ENTRY CODES AVAILABLE IN SIG 114

CSE 342 COMPUTER PROG I (NW, QSR)
2449 AA 4 MWF 930-1020 KNE 110 DICKEY, M
Th 830-920 EE1 037
FRESHMEN, SOPHMRS, JUNIORS ONLY (PD.1)
"EXTENSIVE PROGRAMMING EXPERIENCE"

2450 AB 4 MWF 930-1020 KNE 110 DICKEY, M
Th 830-920 LOW 201
FRESHMEN, SOPHMRS, JUNIORS ONLY (PD.1)

2451 AC 4 MWF 930-1020 KNE 110 DICKEY, M
Th 930-1020 LOW 105
FRESHMEN, SOPHMRS, JUNIORS ONLY (PD.1)

>2452 AD 4 MWF 930-1020 KNE 110 DICKEY, M
Th 930-1020 EE1 045
FRESHMEN, SOPHMRS, JUNIORS ONLY (PD.1)
DROP CODE REQUIRED (PD.2)
FRESHMAN INTEREST GRP STUDENTS ONLY

2453 AE 4 MWF 930-1020 KNE 110 DICKEY, M
Th 130-220 EE1 105
FRESHMEN, SOPHMRS, JUNIORS ONLY (PD.1)
"NO PROGRAMMING EXPERIENCE"

2454 AF 4 MWF 930-1020 KNE 110 DICKEY, M
Th 130-220 MEB 242
FRESHMEN, SOPHMRS, JUNIORS ONLY (PD.1)

2455 AG 4 MWF 930-1020 KNE 110 DICKEY, M
Th 230-320 LOW 114
FRESHMEN, SOPHMRS, JUNIORS ONLY (PD.1)
"NO PROGRAMMING EXPERIENCE"

2456 AH 4 MWF 930-1020 KNE 110 DICKEY, M
Th 230-320 EE1 026
FRESHMEN, SOPHMRS, JUNIORS ONLY (PD.1)

CSE 321 DISCRETE STRUCTURES P
2478 AA 4 MWF 1030-1120 EE1 045
Th 130-220 EEB 218
CMP E,C SCI MAJORS ONLY

2479 AB 4 MWF 1030-1120 EE1 045
Th 230-320 EE1 003
CMP E,C SCI MAJORS ONLY

CSE 322 INTRO FORMAL MODELS P
2480 A 3 MWF 1030-1120 EEB 108
CMP E,C SCI MAJORS ONLY

CSE 326 DATA STRUCTURES P
2481 AA 4 MWF 230-320 LOW 101
Th 130-220 EE1 045
CMP E,C SCI MAJORS ONLY

2482 AB 4 MWF 230-320 LOW 101
Th 1230-120 EEB 318
CMP E,C SCI MAJORS ONLY

CSE 341 PROGRAMMING LANGS P
2483 AA 4 MWF 130-220 JHN 223
Th 830-920 EE1 045
CMP E,C SCI MAJORS ONLY

2484 AB 4 MWF 130-220 JHN 223
Th 930-1020 MEB 248
CMP E,C SCI MAJORS ONLY

CSE 370 INTRO DIG DESIGN
2485 AA 4 MWF 930-1020 BLM 304
Th 230-320 LOW 115
2486 AB 4 MWF 930-1020 BLM 304
Th 830-920 SIG 134

STRUCTURAL & GEOTECHNICAL ENGR & MECH

ENTRY CODES ARE AVAILABLE IN MOR 201A

CESM 501 STR MECH STATICS
1954 A 6 MWF 130-320 MOR 230 MILLER, G

CESM 511 ADV REINF CONC DES
1955 A 3 MWF 330-420 MOR 226 STANTON, J

DEPT	COURSE	TITLE	DAY	TIME	BLDG	ROOM	INSTRUCTOR	DEPT	COURSE	TITLE	DAY	TIME	BLDG	ROOM	INSTRUCTOR
ENR	ENR							ENR	ENR						
SECTION	SECTION							SECTION	SECTION						
SPEC	SPEC							SPEC	SPEC						
CDR	CDR	COMMENTS	CDR	COMMENTS	CDR	COMMENTS	CDR	CDR	CDR	COMMENTS	CDR	COMMENTS	CDR	COMMENTS	CDR
ELECTRICAL ENGINEERING															
ENTRY CODES AVAILABLE IN EE1 215 DUE TO LIMITED INSTRUCTIONAL RESOURCES, THE ELECTRICAL ENGINEERING DEPARTMENT RESERVES THE OPTION OF DROPPING A STUDENT FROM AN E E COURSE IF THEY DO NOT ATTEND ONE OR MORE SCHEDULED CLASS MEETINGS DURING THE FIRST WEEK OF THE QUARTER.															
E E 215	INTRO TO E	(MW)					P	E E 332	DEVICES/CIRCUITS II						P
2727 AA 4	MWF	130-220	EE1	105				2738 AA 5	TTh	930-1120	EE1	125			
	T	830-1020	GUC	224					Th	1230-320	EE1	137			
ONLY MAJORS FROM ENGR COLLEGE (PD.1)								E E,CMF E MAJORS ONLY							
PRENGR,EXPENG,C SCI MAJORS ONLY (PD.1)								2739 AB 5							
2718 AB 4	MWF	130-220	EE1	105					TTh	930-1120	EE1	125			
	Th	830-1020	GWN	201					T	130-420	EE1	137			
ONLY MAJORS FROM ENGR COLLEGE (PD.1)								E E,CMF E MAJORS ONLY							
PRENGR,EXPENG,C SCI MAJORS ONLY (PD.1)								2740 AC 5							
2719 AC 4	MWF	130-220	EE1	105					TTh	930-1120	EE1	125			
	T	1030-1220	EEB	108					W	230-520	EE1	137			
ONLY MAJORS FROM ENGR COLLEGE (PD.1)								E E,CMF E MAJORS ONLY							
PRENGR,EXPENG,C SCI MAJORS ONLY (PD.1)								E E 341							
2720 AD 4	MWF	130-220	EE1	105					DT LINEAR SYSTEMS						P
	Th	1030-1220	EEB	108					2741 AA 5	MTWF	1230-120	WFS	201		
ONLY MAJORS FROM ENGR COLLEGE (PD.1)								E E MAJORS ONLY							
PRENGR,EXPENG,C SCI MAJORS ONLY (PD.1)								Th							
2722 BA 4	MWF	830-920	SMI	205					130-320	EEB	221				
	T	830-1020	CHL	036					E E MAJORS ONLY						
ONLY MAJORS FROM ENGR COLLEGE (PD.1)								2742 AB 5							
PRENGR,EXPENG,C SCI MAJORS ONLY (PD.1)								MTWF							
2723 BB 4	MWF	830-920	SMI	205					1230-120	WFS	201				
	T	1030-1220	LOW	105					Th	1130-120	EEB	221			
ONLY MAJORS FROM ENGR COLLEGE (PD.1)								E E MAJORS ONLY							
PRENGR,EXPENG,C SCI MAJORS ONLY (PD.1)								E E 351							
2724 BC 4	MWF	830-920	SMI	205					ENERGY SYSTEMS						P
	T	830-1020	CHL	036					2743 AA 5	MTWF	830-920	SMI	102		
ONLY MAJORS FROM ENGR COLLEGE (PD.1)								E E MAJORS ONLY							
PRENGR,EXPENG,C SCI MAJORS ONLY (PD.1)								T							
2725 BD 4	MWF	830-920	SMI	205					130-220	EE1	025				
	Th	1030-1220	GUC	224					T	230-520	EE1	8040			
ONLY MAJORS FROM ENGR COLLEGE (PD.1)								E E MAJORS ONLY							
PRENGR,EXPENG,C SCI MAJORS ONLY (PD.1)								2744 AB 5							
2726 BE 4	MWF	830-920	SMI	205					MTWF	830-920	SMI	102			
	Th	1230-220	GUC	224					Th	130-220	EE1	025			
ONLY MAJORS FROM ENGR COLLEGE (PD.1)								E E MAJORS ONLY							
PRENGR,EXPENG,C SCI MAJORS ONLY (PD.1)								Th							
E E 233	CIRCUIT THEORY						P		230-520	EE1	8040				
2727 AA 5	MWF	830-920	GWN	201					E E MAJORS ONLY						
	Th	830-1120	EE1	137					2745 AA 5	MTWF	130-220	MUE	153		
	W	1230-220	EE1	025					T	1030-120	EE1	8020			
E E,CMF E MAJORS ONLY								E E MAJORS ONLY							
2728 AB 5	MWF	830-920	GWN	201					E E MAJORS ONLY						
	W	1130-220	EE1	137					2746 AB 5	MTWF	130-220	MUE	153		
	T	330-520	EE1	026					Th	830-1120	EEB	226			
E E,CMF E MAJORS ONLY								E E MAJORS ONLY							
2729 AC 5	MWF	830-920	GWN	201					E E MAJORS ONLY						
	F	230-520	EE1	137					2747 AC 5	MTWF	130-220	MUE	153		
	Th	230-420	EEB	218					W	230-520	EEB	226			
E E,CMF E MAJORS ONLY								E E MAJORS ONLY							
2730 AD 5	MWF	830-920	GWN	201					E E 361	APPL EM					P
	M	230-520	EE1	137					2748 AA 5	MTWF	330-420	EE1	105		
	W	230-420	EEB	108					T	830-1020	EE1	137			
E E,CMF E MAJORS ONLY								E E MAJORS ONLY							
E E 215	CT LINEAR SYSTEMS						P		2749 AB 5	MTWF	330-420	EE1	105		
2731 AA 4	MWF	1130-1220	MUE	153					W	830-1020	EE1	137			
	T	1230-220	ARC	019					E E MAJORS ONLY						
E E MAJORS ONLY								2750 AC 5							
2732 AB 4	MWF	1130-1220	MUE	153					MTWF	330-420	EE1	105			
	T	1030-1220	MEB	250					Th	230-420	EE1	137			
E E MAJORS ONLY								E E MAJORS ONLY							
2733 AC 4	MWF	1130-1220	MUE	153					E E 399	SPEC TPCS ELEC ENGR					P
	T	230-420	EE1	042					>2751 A	1-5	TO BE ARRANGED				
E E MAJORS ONLY								E E 400							
E E 299	SPEC TPCS ELEC ENGR						P		ADV TOPICS E E						
>2734 A	1-5	TO BE ARRANGED							2752 C 4	MW	230-420	EEB	222		
E E 331								E E MAJORS ONLY							
2735 AA 5	MTWF	930-1020	WFS	201					E E 411	INTRO NETWORK SYNTH					P
	T	230-520	EE1	137					2753 A 3	MWF	1030-1120	EE1	037		
E E,CMF E MAJORS ONLY								E E MAJORS ONLY							
2736 AB 5	MTWF	930-1020	WFS	201					E E 416	COMMUNICATIONS I					P
	M	1230-320	EE1	137					2756 AA 4	MF	100-220	EE1	045		
E E,CMF E MAJORS ONLY								E E MAJORS ONLY							
2737 AC 5	MTWF	930-1020	WFS	201					M	1230-120	EEB	108			
	F	130-420	EE1	137					E E 440	INTRO DGTL IMAG SYST					P
E E,CMF E MAJORS ONLY								2758 A 4							
E E 461	INTRO COMP NETWORKS						P		MW	230-420	EE1	025		SUN,M	
2756 A 3	MWF	830-920	EE1	037					E E MAJORS ONLY						
OFFERED JOINTLY WITH CSE 461 A NO GRADS															
E E MAJORS ONLY															
E E 454	POWER SYS ANALYS I						P	E E 452	PMR ELECTRONIC DES						P
2764 A 4	MW	1030-1220	EE1	031					2761 AA 5	MWF	930-1020	EE1	031		
E E MAJORS ONLY								T							
									830-1120	EEB	221				
E E MAJORS ONLY								E E MAJORS ONLY							
2768 A 3	MWF	830-920	EE1	037					2762 AB 5	MWF	930-1020	EE1	031		
OFFERED JOINTLY WITH CSE 461 A NO GRADS															
E E MAJORS ONLY															
E E 462	PRIN MOBILE ROBOTS						P	E E 461	INTRO COMP NETWORKS						P
2767 AA 4	MWF	230-320	EE1	003					2766 A 3	MWF	830-920	EE1	037		
	W	830-1120	EEB	436											
E E MAJORS ONLY								OFFERED JOINTLY WITH CSE 461 A NO GRADS							
E E MAJORS ONLY								E E MAJORS ONLY							
2768 AB 4	MWF	230-320	EE1	003					E E 471	COMPUTER DESIGN ORG					P
	Th	230-520	EEB	436					2769 AA 5	TTh	1230-220	BAG	261		
E E MAJORS ONLY								Th							
									330-420	EE1	025				
E E MAJORS ONLY								E E MAJORS ONLY							
2770 AB 5	TTh	1230-220	BAG	261					2770 AB 5	TTh	1230-220	BAG	261		
E E MAJORS ONLY								Th							
									230-320	EE1	025				
E E MAJORS ONLY								E E MAJORS ONLY							
2773 A 5	MTWTh	330-420	EE1	037					E E 476	DIG INT CIRCUIT DES					P
E E MAJORS ONLY								E E MAJORS ONLY							
E E 478	DSH COMP SUBSYSTEMS						P	E E 477	SEMICONDUCTR DEVICES						P
2775 A 5	M	930-1120	EE1	026					2777 A 4	TTh	1230-220	EE1	042		
	W	930-1220	EE1	026					E E MAJORS ONLY						
E E MAJORS ONLY								E E MAJORS ONLY							
E E 480	MICROWAVE I						P	E E 498	CONSUMER ELECTRONICS (MW)						P
2776 AA 4	TTh	100-250	EE1	031					2780 AA 4	MWF	1030-1120	CHL	015		
TO BE ARRANGED								T							
									130-420	MEB	243				
E E MAJORS ONLY								OFFERED JOINTLY WITH ENGR 498 HD							
E E MAJORS ONLY								E E MAJORS ONLY							
2781 AB 4	MWF	1030-1120	CHL	015					2781 AB 4	MWF	1030-1120	CHL	015		
OFFERED JOINTLY WITH ENGR 498 HE								Th							
									830-1120	MEB	243				
E E MAJORS ONLY								E E MAJORS ONLY							
E E 499	SPECIAL PROJECTS						P	E E 500	GRADUATE SEMINAR						
>2782 A	2-5	TO BE ARRANGED							2783 B 1	M	430-550P	EEB	108		
E E MAJORS ONLY								CREDIT/NO CREDIT ONLY							
E E 500	GRADUATE SEMINAR						P		2785 C 1	F	400-450	EE1	026		
2783 B 1	M	430-550P	EEB	108					CREDIT/NO CREDIT ONLY						
CREDIT/NO CREDIT ONLY								2792 U 1							
2785 C 1	F	400-450	EE1	026					T	130-220	EEB	218			
CREDIT/NO CREDIT ONLY								CREDIT/NO CREDIT ONLY							
2792 U 1	T	130-220	EEB	218					2793 V 1	F	330-450	EE1	031		
CREDIT/NO CREDIT ONLY								IMAGE UNDERSTANDING							
2793 V 1	F	330-450	EE1	031											

DEPT	COURSE	TITLE	DAY	TIME	BLDG	ROOM	INSTRUCTOR	DEPT	COURSE	TITLE	DAY	TIME	BLDG	ROOM	INSTRUCTOR
SLN	SECTION	CRD	COMMENTS					SLN	SECTION	CRD	COMMENTS				
SPEC	CODE							SPEC	CODE						

MATERIALS SCIENCE & ENGINEERING
CONT'D

>5434 AB 4	RMF	830-920	SAV	249			
	Th	830-1120	MUE	183			
>5435 AC 4	RMF	830-920	SAV	249			
	Th	1130-220	MUE	183			
>5436 AD 4	RMF	830-920	SAV	249			
	Th	230-520	MUE	183			
>5437 AE 4	RMF	830-920	SAV	249			
	F	230-520	MUE	183			
>5438 AF 4	RMF	830-920	SAV	249			
	T	830-1120	MUE	183			
>5439 AG 4	RMF	830-920	SAV	249			
	T	1130-220	MUE	183			
>5440 AH 4	RMF	830-920	SAV	249			
	T	230-520	MUE	183			
>5442 AI 4	RMF	830-920	SAV	249			
	W	230-520	MUE	183			
>5442 BA 4	RMF	1230-120	MEB	103			
	T	830-1120	MUE	183			
>5443 BB 4	RMF	1230-120	MEB	103			
	T	230-520	MUE	183			
>5444 BC 4	RMF	1230-120	MEB	103			
	W	230-520	MUE	183			
>5445 BD 4	RMF	1230-120	MEB	103			
	T	1130-220	MUE	183			
>5446 BE 4	RMF	1230-120	MEB	103			
	Th	830-1120	MUE	183			
>5447 BF 4	RMF	1230-120	MEB	103			
	Th	1130-220	MUE	183			
>5448 BG 4	RMF	1230-120	MEB	103			
	Th	230-520	MUE	183			
>5449 BH 4	RMF	1230-120	MEB	103			
	M	230-520	MUE	183			
>5450 BI 4	RMF	1230-120	MEB	103			
	F	230-520	MUE	183			
MSE 300	INTRO MSE						
>5451 A 2	T	930-1120	EE1	105			
	F	230-420	MOR	220			
MSE 314	X-RAY DIFFRACTION						
>5452 AA 4	RMF	1030-1120	LOW	106			
	M	230-520	MUE	155			
>5453 AB 4	RMF	1030-1120	LOW	106			
	T	230-520	MUE	155			
>5454 AC 4	RMF	1030-1120	LOW	106			
	W	230-520	MUE	155			
>5455 AD 4	RMF	1030-1120	LOW	106			
	Th	230-520	MOR	230			
MSE 317	PHYS MATL LAB						
>5456 ZM 1	M	230-520	MUE	154			
>5457 ZN 1	T	230-520	MOR	225			
>5458 ZP 1	W	230-520	MUE	154			
>5459 ZQ 1	Th	230-520	MOR	225			
MSE 322	THERM MATLS						
>5460 AA 4	RMF	930-1020	KOR	116			
	T	130-220	MUE	154			
>5461 AB 4	RMF	930-1020	KOR	116			
	Th	130-220	KOR	219			
MSE 423	FIBER COMPOSITE MTL						
5462 AA 4	RMF	1030-1120	KOR	226			
	W	230-520	KOR	219			
5463 AB 4	RMF	1030-1120	KOR	226			
	F	230-520	KOR	219			
MSE 433	POLYMERIC MATERIALS						
5464 A 3	RMF	930-1020	MUE	154			
MSE 498	SPECIAL TOPICS						
5467 A	1-5 TTh	1230-120	MOR	226			
5468 B	2 Th	930-1020	MUE	154			
MSE 499	SPECIAL PROJECT						
>5469 A	1-5 TO BE ARRANGED						
MSE 502	SOL-GEL PROCESSING						
5470 A 3	TTh	1000-1120	LOW	216			
X							
MSE 510	SYN & CRYSTOLLOG						
5471 A 4	TTh	800-920	MOR	116			
MSE 520	SEMINAR						
5474 A 1	M	230-420	MUE	153			
	CREDIT/NO CREDIT ONLY						
MSE 561	PHASE TRANS						
5478 A 3	TTh	1130-1230	MOR	116			

MSE 599	TPCS MATLS SCI						
5478 A 3	TO BE ARRANGED						
MSE 600	INDEPENDENT STUDY						
>5482 A	1-10 TO BE ARRANGED						
MSE 700	MASTERS THESIS						
>5485 A	1-10 TO BE ARRANGED						
MSE 800	DOCTORAL DISSERTATH						
>5488 A	1-10 TO BE ARRANGED						

METALLURGICAL ENGINEERING

ENTRY CODES ARE AVAILABLE IN ROB 302

MET E 421	METAL PROCESSING						
>5346 AA 4	RMF	1130-1220	LOW	102			
	T	230-520	MUE	154			
>5347 AB 4	RMF	1130-1220	LOW	102			
	Th	230-520	MUE	154			
MET E 461	ENGR PHYS METLLGY						
>5348 AA 4	RMF	830-920	MOR	226			
	T	1030-1220	MUE	154			

MECHANICAL ENGINEERING, DEPT. OF
MECHANICAL ENGINEERING

THE DEPARTMENT OF MECHANICAL ENGINEERING
RESERVES THE OPTION OF DROPPING A STUDENT FROM A
M E COURSE IF THEY DO NOT ATTEND ONE OR MORE
SCHEDULED CLASS MEETINGS DURING THE FIRST WEEK OF
THE QUARTER. ENTRY CODES ARE AVAILABLE IN MEB 143

M E 230	KINEMATICS & DYNS	(MW)					
4916 AA 4	RMF	1030-1120	AND	223			
	T	830-1020	MEB	248			
ONLY MAJORS FROM ENGR COLLEGE (PD.1) PRENCR, EXPENG MAJORS ONLY (PD.1) ADD CODE REQUIRED (PD.3)							
4917 AB 4	RMF	1030-1120	AND	223			
	T	1030-1220	SMI	405			
ONLY MAJORS FROM ENGR COLLEGE (PD.1) PRENCR, EXPENG MAJORS ONLY (PD.1) ADD CODE REQUIRED (PD.3)							
4918 AC 4	RMF	1030-1120	AND	223			
	T	1230-220	ARC	147			
ONLY MAJORS FROM ENGR COLLEGE (PD.1) PRENCR, EXPENG MAJORS ONLY (PD.1) ADD CODE REQUIRED (PD.3)							
M E 320	THERMODYNAMICS I						
4919 A 3	RMF	1130-1220	EEB	222			
M E MAJORS ONLY							
M E 323	THERMODYNAMICS II						
4920 AA 4	RMF	1130-1220	MEB	103			
	Th	1030-1220	MEB	103			
M E MAJORS ONLY							
M E 331	INTRO HEAT TRANSFER						
4921 AA 4	RMF	1030-1120	MEB	103			
	T	1030-1220	MEB	103			
M E MAJORS ONLY							
M E 333	INTRO TO FLUID MECH						
4922 AA 4	RMF	1030-1120	MEB	242			
	T	230-420	MEB	242			
M E MAJORS ONLY							
M E 354	MECH OF MAT LAB						
4923 AA 5	RMF	930-1020	MEB	238			
	M	130-220	MEB	238			
	M	230-520	MEB	127			
M E, IND E MAJORS ONLY							
4924 AB 5	RMF	930-1020	MEB	238			
	M	130-220	MEB	238			
	T	230-520	MEB	127			
M E, IND E MAJORS ONLY							
4925 AC 5	RMF	930-1020	MEB	238			
	M	130-220	MEB	238			
	W	230-520	MEB	127			
M E, IND E MAJORS ONLY							
4926 AD 5	RMF	930-1020	MEB	238			
	M	130-220	MEB	238			
	Th	230-520	MEB	127			
M E, IND E MAJORS ONLY							
4927 AE 5	RMF	930-1020	MEB	238			
	M	130-220	MEB	238			
	F	230-520	MEB	127			
M E, IND E MAJORS ONLY							

M E 355	INTRO MFG PROCESS						
4928 AA 4	RMF	830-920	MEB	238			
X	M	130-420	EGA	116			
M E, IND E MAJORS ONLY							
4929 AB 4	RMF	830-920	MEB	238			
X	T	930-1220	EGA	116			
M E, IND E MAJORS ONLY							
4930 AC 4	RMF	830-920	MEB	238			
X	T	130-420	EGA	116			
M E, IND E MAJORS ONLY							
4931 AD 4	RMF	830-920	MEB	238			
X	Th	930-1220	EGA	116			
M E, IND E MAJORS ONLY							
M E 356	MACHN DESGN ANLYS						
4932 AA 4	RMF	930-1020	MEB	242			
	Th	930-1220	MEB	242			
M E MAJORS ONLY							
M E 373	INTRO TO SYST DYN						
4933 AA 5	MTWF	1230-120	MEB	238			
	T	930-1120	MEB	247			
M E, IND E MAJORS ONLY							
4934 AB 5	MTWF	1230-120	MEB	238			
	T	130-320	MEB	247			
IND E, M E MAJORS ONLY							
4935 AC 5	MTWF	1230-120	MEB	238			
	W	130-320	MEB	247			
M E, IND E MAJORS ONLY							
M E 395	INTRO MECH DESIGN						
4936 AA 4	TTh	130-250	EEB	216			
	F	1230-220	MEB	243			
M E MAJORS ONLY							
4937 BA 4	TTh	930-1050	EEB	318			
	F	230-420	MEB	243			
M E MAJORS ONLY							
M E 403	MATERL-REMOVL PROC						
4938 A 3	RMF	230-520	MEB	237			
M E, IND E MAJORS ONLY							
M E 424	COMBUSTION SYSTEMS						
4939 AA 4	RMF	1130-1220	MEB	234			
	Th	830-1020	MEB	G020			
M E MAJORS ONLY (PD.1)							
4940 AB 4	RMF	1130-1220	MEB	234			
	Th	1030-1220	MEB	G020			
M E MAJORS ONLY (PD.1)							
4941 AC 4	RMF	1130-1220	MEB	234			
	Th	150-320	MEB	G020			
M E MAJORS ONLY (PD.1)							
M E 431	ADV FL MECH						
4942 AA 4	RMF	1230-120	MEB	245			
	F	130-420	MEB	245			
M E MAJORS ONLY							
M E 469	APPL OF DYN IN ENGR						
4945 A 4	MW	1230-120	MEB	234			
	Th	330-520	MEB	234			
M E MAJORS ONLY							
M E 471	AUTOMATIC CONTROL						
4946 A 4	MW	130-250	MEB	103			
M E MAJORS ONLY							
M E 473	INSTRUMENTATION						
4948 A 3	RMF	1130-1220	MEB	242			
M E MAJORS ONLY							
M E 478	FINITE ELEMENT ANLYS						
4949 A 4	RMF	130-220	MEB	242			
	T	130-220	MEB	242			

COLLEGE OF ENGINEERING

DEPT COURSE TITLE
SLN SECTION CRD DAY TIME BLDG ROOM INSTRUCTOR
SPEC CODE COMMENTS

DEPT COURSE TITLE
SLN SECTION CRD DAY TIME BLDG ROOM INSTRUCTOR
SPEC CODE COMMENTS

DEPT COURSE TITLE
SLN SECTION CRD DAY TIME BLDG ROOM INSTRUCTOR
SPEC CODE COMMENTS

TECHNICAL COMMUNICATION CONT'D

T C 402 TECHNICAL EDITING
>8087 U 3 MW 430-520P LOW 216
EC LOW 014

T C 407 COMPUTER DOC
>8088 A 3 MW 1230-150 LOW 216
EC LOW 014

T C 420 INTRO TECH SOC/POLS (I&S)
>8089 A 3-5 TTh 900-1020 LOW 220
OFFERED JOINTLY WITH ENGR 498 HC
NO FRESHMEN
EC LOW 014

T C 436 DESIGN AND AUTH CAI
>8090 U 3 Th 430-650P HLR 424
OFFERED JOINTLY WITH EDCAI 436 U
EC LOW 014

T C 455 USER INTERFACE DES
>8091 A 3 TTh 1030-1150 MEB 238
OFFERED JOINTLY WITH IND E 455 A
EC LOW 014

T C 493 SENIOR STUDY
>8092 A 5 TO BE ARRANGED * *
INSTRUCTOR I.D. EC LOW 014

T C 495 PROF PRACTICE
>8093 A 3-5 TO BE ARRANGED * *
CREDIT/NO CREDIT ONLY
EC LOW 014

T C 498 SPECIAL TOPICS
>8094 A 1 TO BE ARRANGED * *
CREDIT/NO CREDIT ONLY
EC LOW 014; PORTFOLIO ASSESSMENT

>8095 B 3 TTh 330-450 LOW 114
OFFERED JOINTLY WITH ENGR 498 HM
POLICY DIMENSIONS OF GENETIC ENGR
EC LOW 014

>8096 D 5 MW 1230-220 LOW 106
OFFERED JOINTLY WITH ASIAN 498 C
ADVANCED JAPANESE; TECHNOLOGY,
SCIENCE AND SOCIETY
EC ENGR L1BR 026

>8097 E 3 TTh 830-950 LOW 216
SCIENCE & ENGR NEWS WRITING
EC LOW 014

T C 499 SPECIAL PROJECTS
>8099 A 1-5 TO BE ARRANGED * *
INSTRUCTOR I.D. LOW 014

>8100 B 1-5 TO BE ARRANGED * *
CREDIT/NO CREDIT ONLY
INSTRUCTOR I.D. LOW 014

T C 501 THEOR FOUND OF T C
>8101 A 3 MW 230-350 LOW 217
EC LOW 014

T C 505 COMP-ASST COMMUN
>8102 A 4 TTh 230-420 LOW 216
EC LOW 014

T C 521 SEMINAR ISSUES T C
>8103 A 1 F 1230-120 LOW 114
OFFERED JOINTLY WITH ENGR 498 HC
CREDIT/NO CREDIT ONLY
CURRENT ISSUES IN TECH COMMUNIC
EC LOW 014

T C 530 TECHNICAL JAPAN I
>8104 A 4 MTTW 830-920 LOW 216
EC ENGR L1BR 026

T C 597 TEACHING TECH COMM
>8105 A 1-2 TO BE ARRANGED * *
CREDIT/NO CREDIT ONLY
EC LOW 014

T C 599 SPECIAL PROJECTS
>8106 A 1-5 TO BE ARRANGED * *
INSTRUCTOR I.D. LOW 014

>8107 B 1-5 TO BE ARRANGED * *
CREDIT/NO CREDIT ONLY
INSTRUCTOR I.D. LOW 014

T C 600 IND STUDY/RESEARCH
>8108 A 1-10 TO BE ARRANGED * *
INSTRUCTOR I.D. LOW 014

T C 601 INTERNSHIP
>8109 A 2-10 TO BE ARRANGED * *
INSTRUCTOR I.D. LOW 014

T C 700 MASTER'S THESIS
>8110 A 1-10 TO BE ARRANGED * *
INSTRUCTOR I.D. LOW 014

COLLEGE OF FOREST RESOURCES

ENTRY CODES "IF REQUIRED" AVAILABLE IN AND 118

COLLEGE OF FOREST RESOURCES

CFR 101 FORESTS AND SOCIETY (NW)
1980 A 5 MTTWTF 130-220 AND 223 GARA,R
>1981 B 5 MTTWTF 130-220 AND 223 GARA,R
DROP CODE REQUIRED (PD.2)
FRESHMAN INTEREST GRP STUDENTS ONLY

CFR 250 ALL SECTIONS - EC AND 118

CFR 250 INTRO TO GIS (NW,QSR)
>1982 AA 5 TTh 230-320 * * HURVITZ,P
TTh 330-520 * *

CFR 429 SEM STEANSIDE ST
>1983 A 1 T 830-920 AND 022
OFFERED JOINTLY WITH FISH 429 A
CREDIT/NO CREDIT ONLY

CFR 450 SR PROJECT PLANNING
1984 AA 3 TTh 930-1020 BLD 286 FORD,E
TO BE ARRANGED * *
CN WR,F MGMT, FOR E, FOR PP, UR FOR,
WLD S MAJORS ONLY

CFR 500 GRAD ORIENT SEMINAR
1985 A 1 TO BE ARRANGED * *
CREDIT/NO CREDIT ONLY
GRADS ONLY
ONLY MAJORS FROM FOR COLLEGE
DROP CODE REQUIRED (PD.3)
EC/DC AND 118; CFR STUDENTS ONLY

CFR 520 TOPICS IN CSS
1986 A 1 T 830-920 AND 022 SIDLEY,T
OFFERED JOINTLY WITH CFR 429 A
CREDIT/NO CREDIT ONLY

CFR 590 GRADUATE STUDIES
>1987 A 1-5 TO BE ARRANGED * *
FACULTY CODES AVAILABLE AND 118

8782 U 1-2 T 430-600P PAB A118 LEE,R
OFFERED JOINTLY WITH F N 490 U
"HUMAN INFLUENCES
ON PUGET SOUND"

CFR 600 INDEPENDNT STDY/RSCH
>1989 A 1-10 TO BE ARRANGED * *
FACULTY CODES AVAILABLE AND 118

CFR 700 MASTERS THESIS
>1990 A 1-10 TO BE ARRANGED * *
FACULTY CODES AVAILABLE AND 118

CFR 800 DOCTORAL DISSERTATN
>1991 A 1-10 TO BE ARRANGED * *
FACULTY CODES AVAILABLE AND 118

ECOSYSTEM SCIENCE & CONSERVATION

ESC 101 INTRO WILDLIFE SCI (NW)
3582 A 1 W 330-420 AND 223 MANUWAL,D
CREDIT/NO CREDIT ONLY

ESC 110 ENVIRONMENTAL SCI (NW)
>3583 A 5 MWF 1230-120 JHN 006 HARRISON,R
OFFERED JOINTLY WITH ESC 110 B
DROP CODE REQUIRED (PD.2)

>8773 B 5 MWF 1230-120 JHN 006
OFFERED JOINTLY WITH ESC 110 A
DROP CODE REQUIRED (PD.2)
FRESHMAN INTEREST GRP STUDENTS ONLY

ESC 210 SOILS (NW)
3584 A 4 MWF 830-920 PAB A114 ZABOWSKI,D
1 FIELD TRIP WITH FEES
ONE TIME LAB TO BE ARRANGED

ESC 221 DENDRO & AUTECOLOGY (NW)
3585 AA 6 MTTW 1030-1120 WFS 201 BRUBAKER,L
HINCKLEY,T

M 130-420 WFS 107
Th 700-520 NOC *
MEETS WRITING COURSE REQUIREMENT
THURSDAY LAB (FIELD TRIPS)
MEETS FOUR TIMES ONLY; FEES REQUIRED

3580 AB 6 MTTW 1030-1120 WFS 201 BRUBAKER,L
HINCKLEY,T

T 130-420 WFS 105
Th 700-520 NOC *
MEETS WRITING COURSE REQUIREMENT
THURSDAY LAB (FIELD TRIPS)
MEETS FOUR TIMES ONLY; FEES
REQUIRED

ESC 300 INTERNSHIP
>3587 A 3-5 TO BE ARRANGED * *
DROP CODE REQUIRED
EC/DC AND 118; OPTIONAL "W" COURSE

ESC 322 FOREST ECOSYSTEMS (NW)
3588 AA 5 MWF 930-1020 GUG 224 AGEE,J
EDMONDS,R
GARA,R

Th 700-500 * *
ONE SAT FIELD TRIP;
FIELD TRIP FEE REQUIRED

ESC 333 PLANT COMMUNITES BAR (NW) P
3589 AA 5 TThF 1130-1220 HCK 324 LEOPOLD,E
F 1230-450 HCK 244
OFFERED JOINTLY WITH BOTANY 333 AA
REQUIRES WEEKEND FIELD TRIPS

ESC 410 FOR SOILS SITE PROD (NW)
3591 A 5 M 130-420 BLD 286 HARRISON,R

ESC 417 RECYCLING (NW)
3592 A 3 MW 230-320 AND 008 HENRY,C
W 330-520 AND 008

ESC 432 FOREST PATHOLOGY (NW)
3593 AA 4 MWF 1130-1220 BLD 392 EDMONDS,R
T 1130-120 WFS 107

ESC 440 CASE STODS ECO MGMT (NW)
>3594 ZN 5 T 130-320 BLD 286 FRANKLIN,J
DROP CODE REQUIRED
WILL BE 9/13/99 - 9/23/99. FIELD
TRIP TO NORTHEASTERN WASHINGTON
AND SOUTHERN BRITISH COLUMBIA.
FEE'S ARE REQUIRED.

ESC 451 BIOL & CONS BIRDS (NW) P
3595 A 3 MWF 1230-120 WFS 105 MANUWAL,D

ESC 452 FIELD ORNITHOLOGY (NW) P
3596 ZN 3 TTh 230-520 BMN 112 MANUWAL,D
FIELD TRIPS; FEES REQUIRED

ESC 455 WLF SEMINAR (NW) P
3597 A 1 M 330-450 AND 223 MANUWAL,D
OFFERED JOINTLY WITH ESC 554 A
CREDIT/NO CREDIT ONLY

ESC 458 MGMT ENDANGERED SPE (NW)
3598 A 5 TTh 830-1020 WFS 107 MARZLUFF,J
T 130-320 WFS 201

ESC 490 UNDERGRAD STUDIES
>3599 A 1-5 TO BE ARRANGED * *
FACULTY CODES AVAILABLE AND 118

>3600 B 1-5 TO BE ARRANGED * *
CREDIT/NO CREDIT ONLY
WILDLIFE STUDENTS ONLY

ESC 491 UNDERGRAD STUDIES
>3601 A 1-5 TO BE ARRANGED * *
FACULTY CODES AVAILABLE AND 118

ESC 492 UNDERGRAD STUDIES
>3602 A 1-5 TO BE ARRANGED * *
FACULTY CODES AVAILABLE AND 118

ESC 494 WILDLIFE PROPOSAL P
>3603 A 3 TO BE ARRANGED * *
MEETS WRITING COURSE REQUIREMENT
SENIORS, 5TH YEAR ONLY
WLD S MAJORS ONLY
FACULTY CODES AVAILABLE AND 118

AUTUMN QUARTER 1999

COLLEGE OF FOREST RESOURCES

DEPT SLN SPEC	COURSE SECTION CODE	TITLE CRD COMMENTS	DAY	TIME	BLDG ROOM	INSTRUCTOR	DEPT SLN SPEC	COURSE SECTION CODE	TITLE CRD COMMENTS	DAY	TIME	BLDG ROOM	INSTRUCTOR
ECOSYSTEM SCIENCE & CONSERVATION CONT'D							FOREST MANAGEMENT						
ESC 495	3604 A 3	SENIOR PROJECT TO BE ARRANGED SENIORS ONLY CN WR,WLD 5 MAJORS ONLY FACULTY CODES AVAILABLE AND 116					F M 520	FOR PROD MKRT/MNGMT 3654 A 3 MW 330-450 WFS 105 OFFERED JOINTLY WITH F M 320 A					PAUN,D
ESC 496	3603 A 3	WDLF SENIOR THESIS TO BE ARRANGED MEETS WRITING COURSE REQUIREMENT SENIORS, 5TH YEAR ONLY WLD 5 MAJORS ONLY FACULTY CODES AVAILABLE AND 116				P	F M 522	CURRENT TOPICS SILV 3655 A 2 TO BE ARRANGED					GARA,R OLIVER,C
ESC 501	3608 AA 5	COMMUNITY ECOLOGY MWF 830-920 AND 008 W 1230-120 AND 008 REQUIRED FIELD TRIPS 1ST & 3RD WEEKENDS W/FEE'S				BRUBAKER,L	F M 530	GD STDYS FIRE CNTRL 3656 A 1-5 TO BE ARRANGED FACULTY CODES AVAILABLE AND 116					
ESC 510	3608 A 1-5	GD STDYS FOR SOILS TO BE ARRANGED FACULTY CODES AVAILABLE AND 116					F M 537	GD STDYS FOR ENT 3657 A 1-5 TO BE ARRANGED FACULTY CODES AVAILABLE AND 116					
ESC 517	3609 A 1 F	BIOTRANS MAZ COMPS 230-320 WFS 105 CREDIT/NO CREDIT ONLY				STRAND,S	F M 541	READINGS IN SILVIC 3658 A 1-5 TO BE ARRANGED					OLIVER,C
ESC 520	3610 A 1-5	GRAD STDY ECO SCI TO BE ARRANGED FACULTY CODES AVAILABLE AND 116					F M 545	PRINCIP FOR ENTOMOL 3659 A 3 MWF 930-1020 WFS 105 OFFERED JOINTLY WITH F M 435 A					
ESC 521	3611 A 2 F	CURR PROB FOR ECOL 930-1120 MOR 219 NEWMAN,L					F M 552	SEN FOR PROD MARKET 3660 A 3 TO BE ARRANGED					PAUN,D EASTIN,I
ESC 529	3612 A 1 W	ECOSYSTEMS SEMINAR 230-320 AND 223 CREDIT/NO CREDIT ONLY				SPRUGEL,D	F M 553	GD ST FOR PROD MKTG 3661 A 1-5 TO BE ARRANGED FACULTY CODES AVAILABLE IN 116 ANDERSON					
ESC 535	3613 A 3 T	FIRE ECOLOGY 930-1220 WFS 105 ONE WEEKEND FIELD TRIP W/FEE'S				AGEE,J	F M 562	ADV FOR RES MNGMNT 3662 A 3 MW 930-1020 AND 008					BARE,B
ESC 538	3614 A 1-5	GD STDYS FOR PATH TO BE ARRANGED FACULTY CODES AVAILABLE AND 116					F M 563	GD STDYS MENSURATH 3663 A 1-5 TO BE ARRANGED FACULTY CODES AVAILABLE AND 116					
ESC 544	3615 A 1-2 M	WILDLIFE SEMINAR 330-450 AND 223 OFFERED JOINTLY WITH ESC 435 A CREDIT/NO CREDIT ONLY				MANUWAL,D	F M 564	ADV FOR BIOMETRY 8785 AA 3/5 MWF 1030-1120 AND 010 W 130-420 WFS 107 OFFERED JOINTLY WITH F M 469 AA					
ESC 555	3616 A 1-5	GD STDY WILDLIFE SCI TO BE ARRANGED FACULTY CODES AVAILABLE AND 116					F M 565	GD STDYS FOR MNGMT 3664 A 1-5 TO BE ARRANGED FACULTY CODES AVAILABLE AND 116					
ESC 557	3617 A 2	TOPICS WILDLIFE SCI TO BE ARRANGED CONTACT INSTR BEFORE REGISTERING					F M 566	GD STDYS FOR PHOTOG 3665 A 1-5 TO BE ARRANGED FACULTY CODES AVAILABLE AND 116					
ESC 591	3618 A 1-5	TEACHING PRACTICUM TO BE ARRANGED CREDIT/NO CREDIT ONLY					F M 568	FOREST ECONOMICS 3666 A 1-5 TO BE ARRANGED FACULTY CODES AVAILABLE AND 116					
ESC 601	3619 A 3-9	INTERNSHIP TO BE ARRANGED CREDIT/NO CREDIT ONLY GRADS ONLY ONLY MAJORS FROM FOR COLLEGE					F M 570	GRD STDYS POL ANLYS 3667 A 1-5 TO BE ARRANGED FACULTY CODES AVAILABLE AND 116					
FOREST ENGINEERING							PAPER SCIENCE & ENGINEERING						
F E 332	3626 A 4	ECOL BASIS FOR ENG (NW) MWF 1030-1120 WFS 201 ADDITIONAL MEETING TIMES: MON OR TUES 1:30-4:20 AND ALL DAY THURSDAY FIELD TRIPS				BOLTON,S	F M 572	GRD STDYS RESRC PLNG 3668 A 1-5 TO BE ARRANGED FACULTY CODES AVAILABLE AND 116					
F E 341	3627 AA 5	TIMBER HARVESTING MW 130-320 BLD 392 F 130-320 BLD 392				GREULICH,F	F M 576	TOPICS FOR POL&MNGMT 3669 A 1-2 TO BE ARRANGED CREDIT/NO CREDIT ONLY FACULTY CODES AVAILABLE AND 116					
F E 404	3628 ZW 1	F E FIELD SEMINAR Sat. 830-1120 NOC CREDIT/NO CREDIT ONLY				GREULICH,F	F M 579	GRD STDYS FORST SOCL 3670 A 1-5 TO BE ARRANGED FACULTY CODES AVAILABLE AND 116					
F E 430	3629 AA 3	AER PHOTO/RENT SENS (NW) TTh 830-920 AND 010 T 1230-220 AND 302				SCHREUDER,C	F M 588	INTL TRADE TOPICS 3671 A 2 TO BE ARRANGED CREDIT/NO CREDIT ONLY					PEREZ-GARCIA
F E 480	3631 A 3	SILVIC ENGRG SYS TTh 130-320 BLD 392				FRIDLEY,J	F M 591	TEACHING PRACTICUM 3672 A 1-5 TO BE ARRANGED CREDIT/NO CREDIT ONLY FRM MAJORS ONLY					
F E 490	3632 A 1-5	UNDERGRAD STUDIES TO BE ARRANGED FACULTY CODES AVAILABLE AND 116					F M 601	INTERNSHIP 3673 A 3-9 TO BE ARRANGED CREDIT/NO CREDIT ONLY GRADS ONLY ONLY MAJORS FROM FOR COLLEGE					
F E 491	3633 A 1-5	UNDERGRAD STUDIES TO BE ARRANGED FACULTY CODES AVAILABLE AND 116					PAPER SCIENCE & ENGINEERING						
F E 492	3634 A 1-5	UNDERGRAD STUDIES TO BE ARRANGED FACULTY CODES AVAILABLE AND 116					PSE 102	PAPER SOC & ENVIRON (NW) 7011 A 5 MTHWF 1230-120 BLD 392					HCKEAN,W
F E 529	3635 A 1 W	CURRENT F E TOPICS 130-220 WFS 105 CREDIT/NO CREDIT ONLY				BOLTON,S	PSE 302	PULP AND PAPER TECH (NW) 7012 AA 4 TTh 1230-150 JHN 123 JACOBS-YOUNG W 1230-220 BLD 014					
F E 540	3636 A 1-5	GD STDYS FOR ENCR TO BE ARRANGED FACULTY CODES AVAILABLE AND 116					7013 AB 4	TTh 1230-150 JHN 123 JACOBS-YOUNG W 230-420 BLD 014					
F E 591	3637 A 1-5	TEACHING PRACTICUM TO BE ARRANGED CREDIT/NO CREDIT ONLY EC AND 116					F M 503	ADV FOR STAND DYNAM 3653 A 3 TTh 830-920 BLD 286 OFFERED JOINTLY WITH F M 424 A					OLIVER,C

COLLEGE OF FOREST RESOURCES

AUTUMN QUARTER 1999

DEPT SLN SPEC	COURSE SECTION CODE	TITLE CRD COMMENTS	DAY	TIME	BLDG	ROOM	INSTRUCTOR	DEPT SLN SPEC	COURSE SECTION CODE	TITLE CRD COMMENTS	DAY	TIME	BLDG	ROOM	INSTRUCTOR
PAPER SCIENCE & ENGINEERING CONT'D															
PSE	400	WOOD PROPERTIES (I&S/NW) 7014 A 4 MWTF 1030-1120 WFS 107 OFFERED JOINTLY WITH PSE 579 A					BRIGGS,D	UHF	491	UGRAD STUDY URB FOR >8152 A 1-5 TO BE ARRANGED * * R FACULTY CODES AVAILABLE AND 116					
PSE	401	WOOD & FIBER IDENT (NW) 7015 2N 2 TTh 200-420 WFS 107					BRIGGS,D	UHF	492	UGRAD STUDY URB FOR >8153 A 1-5 TO BE ARRANGED * * R FACULTY CODES AVAILABLE AND 116					
PSE	402	PAPER PROP ADDITIVE (NW) 7016 AA 4 MTh 130-220 AND 008 N 200-420 CHL 019					JOHNSON,J	UHF	495	UHF SENIOR PROJECT >8154 A 5 TO BE ARRANGED * * R SENIORS ONLY UR FOR MAJORS ONLY FACULTY CODES AVAILABLE AND 116					
PSE	406	WOOD CHEMISTRY I (NW) 7017 A 3 MW 830-920 AND 010 OFFERED JOINTLY WITH CHEM E 470 A					NORTHEY,R	UHF	503	ISSUES IN URB HORT 8155 A 1 F 400-450 * * CHALKER-SCOT CREDIT/NO CREDIT ONLY CLASS MEETS IN DOUGLAS ROOM AT THE CENTER FOR URBAN HORTICULTURE.					
PSE	477	PAPERMAKING PROC 7018 A 3 MW 1130-1220 WFS 105 OFFERED JOINTLY WITH CHEM E 472 A					MCKEAN,W	UHF	549	URBAN HORT SEMINAR 8156 A 1 W 400-450 * * SCOTT,J CREDIT/NO CREDIT ONLY THIS COURSE IS IN THE DOUGLAS RESEARCH CONSERVATORY AT THE CENTER FOR URBAN HORTICULTURE					
PSE	483	PAPER COAT&CONVERT 7019 A 3 MW 930-1120 EE1 042					BARLOW,D	UHF	601	INTERNSHIP >8157 A 1-9 TO BE ARRANGED * * CREDIT/NO CREDIT ONLY ONLY MAJORS FROM FOR COLLEGE					
PSE	485	UNDERGRAD RESEARCH >7020 A 1 Th 1130-1220 WFS 105 MEETS WRITING COURSE REQUIREMENT					NORTHEY,R								
PSE	490	UNDERGRAD STUDIES >7021 A 1-5 TO BE ARRANGED * * FACULTY CODES AVAILABLE AND 116													
PSE	491	UNDERGRAD STUDIES >7022 A 1-5 TO BE ARRANGED * * FACULTY CODES AVAILABLE AND 116													
PSE	492	UNDERGRAD STUDIES >7023 A 1-5 TO BE ARRANGED * * FACULTY CODES AVAILABLE AND 116													
PSE	497	PLP & PPR INTERN >7024 A 1 F 130-220 WFS 105 MEETS WRITING COURSE REQUIREMENT					GUSTAFSON,R								
PSE	555	SUR COLL SCI PPRMG 7025 A 3 MW 1030-1120 BLD 286					HODGSON,K								
PSE	570	GD STYDS FOR PROD >7026 A 1-5 TO BE ARRANGED * * FACULTY CODES AVAILABLE AND 116													
PSE	577	PAPER SCI ENGR SMNR 7027 A 1 Th 330-450 WFS 105 CREDIT/NO CREDIT ONLY					ALLAN,G								
PSE	579	WOOD PROP & UTILZ 7028 A 4 MWTF 1030-1120 WFS 107 OFFERED JOINTLY WITH PSE 400 A					BRIGGS,D								
PSE	591	TEACHING PRACTICUM >7029 A 1-5 TO BE ARRANGED * * CREDIT/NO CREDIT ONLY													
INTERDISCIPLINARY GRADUATE PROGRAMS															
BIOMOLECULAR STRUCTURE AND DESIGN															
BMSD	520	RESEARCH SEMINAR 1838 A .5 TO BE ARRANGED * * CREDIT/NO CREDIT ONLY													
BMSD	540	LIT REVIEW >1839 A 2 T 400-650 HST T474A OFFERED JOINTLY WITH BIOC 540 A					PARSON,W FOOTE,J								
BMSD	599	INTRO RESEARCH BMSD >1840 A 3-6 TO BE ARRANGED * *													
GLOBAL TRADE, TRANSPORTATION & LOGISTICS															
GTLL	501	INTRO TRADE & TRANS 4210 U 3 MW 430-550P * *													
GRADUATE SCHOOL															
GRDSCH	610	TEACHING MENTORSHIP >4199 A 3 TO BE ARRANGED * * CREDIT/NO CREDIT ONLY													
INDIVIDUAL PHD															
ENTRY CODES AVAILABLE IN ADM 201															
IPHD	600	INDEPNMT STDY/RSCH >4552 A 1-10 TO BE ARRANGED * * GRADS ONLY													
IPHD	800	DOCTORAL DISSERTATN >4553 A 1-10 TO BE ARRANGED * * GRADS ONLY													
MOLECULAR AND CELLULAR BIOLOGY															
MCB	511	CELL CYCLE CONTROL >5264 A 3 TO BE ARRANGED * * BREEDEN,L % EC 685-3155 EDGAR,B ROBERTS,J													
MCB	524	MOL CEL BIO LIT REV >5265 U 2 W 400-550 ARC 025 MOON,R CREDIT/NO CREDIT ONLY COOPER,J MCB MAJORS ONLY EC 685-3155													
MCB	520	TUTORIAL MCB >5266 A 1-2 TO BE ARRANGED * * MOON,R GRADS ONLY COOPER,J EC 685-3155													
MCB	542	STRUCTURAL MOLE BIOL >5267 A 3 TO BE ARRANGED * * STRONG,R % EC 685-3155 STODDARD,B ZHANG,K													
MCB	560	BIOTECH EXTERN >5268 A 2-12 TO BE ARRANGED * * MOON,R CREDIT/NO CREDIT ONLY COOPER,J GRADS ONLY MCB MAJORS ONLY EC 685-3155													
MCB	580	TEACHING PRACTICUM >5269 A 3 TO BE ARRANGED * * CREDIT/NO CREDIT ONLY FACULTY CODES 685-3155													
MCB	599	INT RES MOL CEL BIO >5270 A 1-9 TO BE ARRANGED * * CREDIT/NO CREDIT ONLY EC 685-3155													
MCB	600	INDEPNMT STDY/RSCH >5271 A 1-10 TO BE ARRANGED * * CREDIT/NO CREDIT ONLY INSTRUCTOR I.O. 685-3155													
MCB	800	DOCTORAL DISSERTATN >5272 A 1-10 TO BE ARRANGED * * CREDIT/NO CREDIT ONLY INSTRUCTOR I.O. 685-3155													
MUSEOLOGY															
MUSEUM	480	INTRO MUSEOLOGY (I&S) >5788 A 3 TTh 1230-200 BHM 116 OFFERED JOINTLY WITH ANTH 480 A													
MUSEUM	483	MUS OPS PRACTICUM >5789 A 3 TO BE ARRANGED * *													
MUSEUM	490	MUS CURAT PRACTICUM >5790 A 1-5 TO BE ARRANGED * * OFFERED JOINTLY WITH ARCHY 490 A >5791 B 1-5 TO BE ARRANGED * * OFFERED JOINTLY WITH ARCHY 490 B													
MUSEUM	498	MUSEUM INTERNSHIP >5792 A 3-15 TO BE ARRANGED * *													
MUSEUM	590	SMNR MUSEUM THEORY >5793 A 3 WF 300-420 BHM 112 OFFERED JOINTLY WITH ANTH 590 A					NUTTERER,K								
MUSEUM	600	INDEPNMT STDY/RSCH >5794 A 1-10 TO BE ARRANGED * *													
MUSEUM	700	MASTER'S THESIS >5795 A 1-10 TO BE ARRANGED * *													
MUSEUM	710	MASTER'S PROJECT >5796 A 1-10 TO BE ARRANGED * * CREDIT/NO CREDIT ONLY													
NEAR & MIDDLE EASTERN STUDIES															
NAMES	800	DOCTORAL DISSERTATN >5925 A 1-10 TO BE ARRANGED * *													
NEUROBIOLOGY & BEHAVIOR															
NEUBEN	501	INTRO NEUROBIOLOGY 5995 A 3 MW 930-1020 HST T530 CARLSON,S GRADS ONLY NEUBEN,P BIO,PHCOL MAJORS ONLY P BIO RESP PREREQ: CONJ 531, 532 OR CONCURRENTLY WITH CONJ 531, 532													
NEUBEN	520	SMNR NEURO & BEHAV 5996 A .5 M 330-450 HSK K069 RUBEL,E CREDIT/NO CREDIT ONLY RAIZLE,D ALTERNATIVE WEEKS WITH NEUBEN 527													
NEUBEN	526	NEUROBIOL LAB RSRCH 5997 A 4 TO BE ARRANGED * * CREDIT/NO CREDIT ONLY PREVIOUSLY UC0N1 526A													
NEUBEN	526	NEUROBIOL LAB RSRCH 5998 2N 4 TO BE ARRANGED * * NATHANSON,W CREDIT/NO CREDIT ONLY PREVIOUSLY UC0N1 5262N													
URBAN HORTICULTURE															
UHF	201	ECOLOGY URBAN ENVIR (I&S/NW) 8147 A 3 MW 130-220 AND 010 UNDERGRADUATE RESEARCH INTENSIVE COURSE					HAMILTON,C								
UHF	202	INTRO URBAN HORT (I&S/NW) 8148 AA 3 TTh 130-220 AND 010 T 230-520 AND 010					TUKEY,H								
UHF	431	PLANT SELECTION (NW) 8149 A 5 TTh 230-350 * * CHALKER-SCOT MEETS WRITING COURSE REQUIREMENT CLASS MEETS "CENTER FOR URBAN HORTICULTURE" DOUGLAS CLASSROOM SERVICE LEARNING AND UNDERGRAD RESEARCH-INTENSIVE COURSE;FEE REQ'D													
UHF	475	WETLAND ECOLOGY (NW) 8150 A 5 MW 1030-1120 HED 238 EWING,K FIELD TRIPS REQUIRED WITH FEES HARRISON,R FIELD TRIP WILL BE HELD SEPT 25TH (THE WEEKEND BEFORE CLASSES START) DUE TO THE LAST USABLE LOW TIDE FOR SALT MARSH FIELD TRIP. CONTACT INSTRUCTOR FOR MORE INFORMATION													
UHF	490	UGRAD STUDY URB FOR >8151 A 1-5 TO BE ARRANGED * * R FACULTY CODES AVAILABLE AND 116													

UNIVERSITY OF WASHINGTON

AUTUMN QUARTER 1999

INTERSCHOOL OR INTERCOLLEGE PROGRAMS

DEPT SLN	COURSE SECTION	TITLE CRD	DAY	TIME	BLDG ROOM	INSTRUCTOR
----------	----------------	-----------	-----	------	-----------	------------

DEPT SLN	COURSE SECTION	TITLE CRD	DAY	TIME	BLDG ROOM	INSTRUCTOR
----------	----------------	-----------	-----	------	-----------	------------

DEPT SLN	COURSE SECTION	TITLE CRD	DAY	TIME	BLDG ROOM	INSTRUCTOR
----------	----------------	-----------	-----	------	-----------	------------

NEUROBIOLOGY & BEHAVIOR CONT'D

NEUBEH 527	CURRENT TOPICS					
5999 A 1	TH	1230-120	HSK	K550		RUBEL,E
CREDIT/NO CREDIT ONLY						
NEUBEH MAJORS ONLY						
IN AUT 96 WAS UCONJ 527A						
ALT WEEKS WITH NEUBEH 527						
NEUBEH 564	ISSUES BEHAV NEURO					
6000 A 3	TTh	300-420	HST	T635		COVEY,E TELLER,D
NEUBEH 600	INDEPNMNT STDY/RSCH					
>6001 A	1-10	TO BE ARRANGED				
CREDIT/NO CREDIT ONLY						
NEUBEH,MED C MAJORS ONLY						
NEUBEH 700	MASTER'S THESIS					
>6002 A	1-10	TO BE ARRANGED				
CREDIT/NO CREDIT ONLY						
NEUBEH MAJORS ONLY						
NEUBEH 800	DOCTORAL DISSERTATH					
>6003 A	1-10	TO BE ARRANGED				
CREDIT/NO CREDIT ONLY						
NEUBEH,MED C MAJORS ONLY						

NUTRITIONAL SCIENCE

ENTRY CODES ARE AVAILABLE RAI 30B						
NUTR 301	NUTR & NURSING (NW)					
6091 A 3	MW	1030-1120	HST	T435		DONG,F
ADD CODE REQUIRED (PD.3)						
EC RAI 30S						
NUTR 500	GRADUATE SEMINAR					
>6092 A 1	Th	1230-120	HST	T478		DREWNOWSKI
CREDIT/NO CREDIT ONLY						
EC RAI 30S						
NUTR 520	PROT-CARBOHYD NUTR					
>6093 A 4	MW	330-520	HST	T474		ROSENFELD,M KONSEN,E
EC RAI 30S						
NUTR 525	EVAL NUTR STATUS					
6094 A 3	Th	130-420	HST	T474A		
NUTR 526	MATERNAL & INFANT					
6095 A 3	F	900-1200				
NUTR 532	FLDWK PUB HLTH NUTR					
>6096 A 2-9	TO BE ARRANGED					LUCAS,B JOHNSON,D
CREDIT/NO CREDIT ONLY						
EC RAI 30S						
NUTR 537	LABORATORY ROTATION					
>6097 A 1-4	TO BE ARRANGED					ROSENFELD,M LEGOEUF,R
CREDIT/NO CREDIT ONLY						
EC RAI 30S						
NUTR 538	NUTRITIONAL EPIDEM					
>6098 A 3	MW	1130-1250	HST	T663		BERESFORD,S
OFFERED JOINTLY WITH EPI 538 A						
DREWNOWSKI,A						
EC RAI 30S						
NUTR 561	CLIN NUTR FIELDWORK					
>6099 A 1-3	TO BE ARRANGED					BRUENNER,B
CREDIT/NO CREDIT ONLY						
EC RAI 30S						
NUTR 565	SEM CLIN NUTR PRACT					
>6100 A 1	T	830-1020	HST	T474		BRUENNER,B
CREDIT/NO CREDIT ONLY						
EC RAI 30S						
NUTR 600	INDEPNMNT STDY/RSCH					
>6101 A 1-10	TO BE ARRANGED					
CREDIT/NO CREDIT ONLY						
NUTR 700	MASTERS THESIS					
>6102 A 1-10	TO BE ARRANGED					
CREDIT/NO CREDIT ONLY						
NUTR 800	DOCTORAL DISSERTATH					
>6103 A 1-10	TO BE ARRANGED					
CREDIT/NO CREDIT ONLY						

QUANTITATIVE ECOLOGY & RESOURCE MGMT

QERM 550	ECOLOGIC MODELING					
7213 AA 4	MW	1230-120	BAG	106		FORD,E
	T	200-320	BAG	106		FORD,E
	W	130-250	BAG	106		

QERM 597	SEM QUAN ECOLOGY					
7214 A 2	W	330-450	BAG	106		SKALSKI,J
CREDIT/NO CREDIT ONLY						
QERM 598	SPEC TOP RES MANGMT					
>7215 A 1-3	TO BE ARRANGED					
CREDIT/NO CREDIT ONLY						
QERM 599	RES QUAN RESRCH MGT					
>7216 A	VAR	TO BE ARRANGED				
CREDIT/NO CREDIT ONLY						
QERM 600	INDEPNMNT STDY/RSCH					
>7217 A 1-10	TO BE ARRANGED					
CREDIT/NO CREDIT ONLY						
FACULTY CODES IN QERM OFFICE						
QERM 700	MASTER'S THESIS					
>7218 A 1-10	TO BE ARRANGED					
CREDIT/NO CREDIT ONLY						
FACULTY CODES IN QERM OFFICE						
QERM 800	DOCTORAL DISSERTATH					
>7219 A 1-10	TO BE ARRANGED					
CREDIT/NO CREDIT ONLY						
FACULTY CODES IN QERM OFFICE						

BIOEN 499	SPECIAL PROJECTS					
>1719 A 2-8	TO BE ARRANGED					
BIOEN 510	BIOENG SEMINARS					
1721 A 2	TTh	1230-120	HST	T635		REGNIER,M
CREDIT/NO CREDIT ONLY						
BIOEN 511	BIOMATERIAL SEMINAR					
1722 A 1	Th	330-420	BNS	117		HOFFMAN,A
OFFERED JOINTLY WITH CHEM E 511 A						
CREDIT/NO CREDIT ONLY						
BIOEN 534	INTR MED INSTR ANLG					
1723 AA 4	MW	830-920	HST	T360A		SPELMAN,F
	T	830-1120	HST	T365		
1724 AB 4	MW	830-920	HST	T360A		SPELMAN,F
	Th	130-420	HST	T365		
BIOEN 545	FRACTALS AND CHAOS					
1725 A 3	MW	230-350	HST	T663A		BASSINGTRW
BIOEN 560	ULTRASOUND IN BIOEN					
1726 A 4	MWTh	1230-120	HST	T474A		MARTIN,R
BIOEN 577	CELL PROTEIN REACTN					
1727 A 3	MW	1130-1220	LOW	222		HORBETT,T
BIOEN 599	SPEC TOPICS BIOENG					
>1728 A 1-6	TO BE ARRANGED					
1729 B 1	Th	130-320	AER	330		HOFFMAN,A
CREDIT/NO CREDIT ONLY						
1730 C 3	MW	1030-1120	HST	T663		LYBRAND,T
MOLECULAR RECOGNITION AND DESIGN						
1731 D 3	TTh	130-250	HST	T474		SANDERS,J
CELL RECEPTOR BIOEN						
SOFT TISSUE BIOMECHANICS						
1732 E 3	MW	1230-150	HST	T474		NICKERSON,D
MICROFABRICATION FOR BIOEN						
APPLICATIONS						
1733 F 1	M	430-650P	FLK	104		YAGER,P
MICROFABRICATION FOR BIOEN						
APPLICATION LAB						
1734 G 2	MW	130-220	CHL	019		
ENGINEERS TOOL CHEST						
1735 H 3	TTh	1030-1120	HSI	I132		NICKERSON,D
OFFERED JOINTLY WITH MBT 510 A						
MOLECULAR BIOTECH:GENOME ANALYSIS						
1736 I 1	F	1230-120				
CREDIT/NO CREDIT ONLY						
MOLECULAR SEM						
1737 J 1	T	1230-220	BAG	260		CAMPBELL,C
OFFERED JOINTLY WITH CHEM 500 A						
CREDIT/NO CREDIT ONLY						
MAMO TECHNOLOGY SEMINAR						
BIOEN 600	INDEPNMNT STDY/RSCH					
1739 A 1-10	TO BE ARRANGED					
CREDIT/NO CREDIT ONLY						
ADD CODE REQUIRED (PD.3)						
INSTRUCTOR I.D. HHL 309						
BIOEN 700	MASTER'S THESIS					
>1740 A 1-10	TO BE ARRANGED					
CREDIT/NO CREDIT ONLY						
INSTRUCTOR I.D. HHL 309						
BIOEN 800	DOCTORAL DISSERTATH					
>1741 A 1-10	TO BE ARRANGED					
CREDIT/NO CREDIT ONLY						
INSTRUCTOR I.D. HHL 309						

QUATERNARY SCIENCES

QUAT 504	SPECIAL TOPICS					
>7234 A 1	TO BE ARRANGED					
CREDIT/NO CREDIT ONLY						
>7235 B 1	TO BE ARRANGED					
CREDIT/NO CREDIT ONLY						
>7236 C 1	TO BE ARRANGED					
CREDIT/NO CREDIT ONLY						

UNDERGRADUATE INTERDISCIPLINARY PROGRAMS

CENTER FOR CAREER SERVICES

CCS 101	NAVIGAT CAREER OPTH					
2936 A 0	TTh	130-300	LOW	205		
CLASS MEETS 10/7 THRU 11/13						

PROGRAM ON THE ENVIRONMENT

ENVIR 202	ENVIRO CASE STUDIES (1&5/MW)					
3551 AA 5	MTW	1230-120	SAV	239		
X	Th	930-1120	SAV	127		
3552 AB 5	MTW	1230-120	SAV	239		
X	Th	930-1120	SAV	142		
3553 AC 5	MTW	1230-120	SAV	239		
X	Th	1230-220	SAV	142		
3554 AD 5	MTW	1230-120	SAV	239		
X	Th	1230-220	SAV	146		
ENVIR 450	SPECIAL TOPICS					
8789 U 5	T	430-600	PAB	A118		LEE,R
X	OFFERED JOINTLY WITH URBDP 498 U					
CREDIT/NO CREDIT ONLY						
HUMAN INFLUENCES ON THE PUGET SOUND						
ENVIR 470	CMU AND ENVIRONMENT (1&5)					
3555 YA 5	MW	430-650P	CMU	104		STAMM,K
X	OFFERED JOINTLY WITH CMU 470 YA					
EVE DEG STUDENTS ONLY (PD.1&2)						
NO FRESHMEN (PD.3)						

INTERSCHOOL OR INTERCOLLEGE PROGRAMS

ADV MATERIALS & MANUFACTURING PROCESSES

AMMAP 500	ADV TEAMING FRONTLS					
>1214 UA 1-9	TO BE ARRANGED					
AMMAP 550	TEAM NETWORK DVPNMT					
>1215 UA 1-9	TO BE ARRANGED					

BIOENGINEERING

ENTRY CODES AVAILABLE IN HHL 309						
BIOEN 299	INTRO TO BIOENGR					
1717 A 1	T	1230-120	SIG	134		POLLACK,G
CREDIT/NO CREDIT ONLY						
BIOEN 450	MOL BIO FOR ENGR I					
1718 A 4	MWTh	930-1020	HSK	K069		MEDINA,J

QUANTITATIVE SCIENCE (FISHERIES & FOR R)

Q SCI 291	ANLYS FOR BIOLOGISTS (MW,QSR)					P
7203 A 5	MTWThF	1030-1120	JHM	006		JOHNSON,J
ADD CODE REQUIRED (PD.3)						
CALL 543-1191 FOR HELP W/REG						
7204 B 5	MTWThF	1230-120	SMI	102		
ADD CODE REQUIRED (PD.3)						
CALL 543-1191 FOR HELP W/REG						
Q SCI 381	INTRO PROBABIL&STAT (MW,QSR)					P
7205 A 5	MTWThF	830-920	WFS	201		BARE,B
7206 B 5	MTWThF	930-1020	FIS	201		RUSTAGI,K
Q SCI 456	FUND FISH DYN & MGT (MW)					
7207 AA 4	MW	130-220	FIS	209		
	M	230-420	FIS	208		
OFFERED JOINTLY WITH FISH 456 AA						
Q SCI 482	STAT INFR APPL RSCH (MW)					P
7208 AA 5	MTW	930-1020	HUE	153		CONQUEST,L
	T	1030-1220	BAG	106		
PREFOR, FISH, SNA, QERM, FOR R, WLD 5						
MAJORS ONLY						
ADD CODE REQUIRED (PD.3)						

INTERSCHOOL OR INTERCOLLEGE PROGRAMS

Table with columns: DEPT, COURSE, TITLE, SLN SECTION, CRD, DAY, TIME, BLDG ROOM, INSTRUCTOR, SPEC CODE. Includes sections like QUANTITATIVE SCIENCE, UNIVERSITY JOINT, SCHOOL OF LIBRARY & INFORMATION SCIENCE.

AUTUMN QUARTER 1999

SCHOOL OF MEDICINE

DEPT SLJ SPEC	COURSE SECTION CRD	TITLE DAY TIME COMMENTS	BLDG ROOM	INSTRUCTOR	DEPT SLJ SPEC	COURSE SECTION CRD	TITLE DAY TIME COMMENTS	BLDG ROOM	INSTRUCTOR	DEPT SLJ SPEC	COURSE SECTION CRD	TITLE DAY TIME COMMENTS	BLDG ROOM	INSTRUCTOR
SCHOOL OF MEDICINE														
ENTRY CODES AVAILABLE IN HSR RR448 COURSES NUMBERED WITH A P SUFFIX ARE NOT GRAD COURSES BUT ARE INTENDED FOR MED STUDENTS ONLY														
ANESTHESIOLOGY														
ANEST 498 UNDERGRAD THESIS >1216 A VAR TO BE ARRANGED H INSTRUCTOR I.D. HSD 881433														
ANEST 499 UNDERGRAD RESEARCH >1217 A VAR TO BE ARRANGED H INSTRUCTOR I.D. HSD 881433														
ANEST 501P P-PRECEP ANESTHESIA >1218 A 1 TO BE ARRANGED														
BIOCHEMISTRY														
ENTRY CODES/ PERMISSION AVAILABLE IN HSJ J405														
BIOC 405 INTRO TO BIOCHEM (NW) P 1664 A 3 MWF 830-920 KNE 120 TELLER,D W 400-550 HST T747 WED OPTL TUTORIAL 4:00														
BIOC 426 BIOCHEM LAB (NW) P >1666 2F 4 TTh 130-520 HST T568 CHUNG,D TTh 130-520 HST T578 TTh 130-520 HST T579 DROP CODE REQUIRED SENIOR BIOCHEM, CHEM MAJORS ONLY														
BIOC 440 ALL SECTIONS - AUDITORS BY PERM ONLY														
BIOC 440 BIOCHEMISTRY (NW) PX 1667 AA 4 MWF 830-920 HSA A420 YOUNG,E Th 1130-1220 HST T591 1668 AB 4 MWF 830-920 HSA A420 YOUNG,E Th 1130-1220 HSD E216 1669 AC 4 MWF 830-920 HSA A420 YOUNG,E M 1230-120 HST T359 >1670 AD 4 MWF 830-920 HSA A420 YOUNG,E W 1230-120 HST T359 1671 AE 4 MWF 830-920 HSA A420 YOUNG,E Th 1230-120 HST T359 1672 AF 4 MWF 830-920 HSA A420 YOUNG,E M 330-420 HST T359 1673 AG 4 MWF 830-920 HSA A420 YOUNG,E T 330-420 HST T530 1674 AH 4 MWF 830-920 HSA A420 YOUNG,E W 330-420 HST T473 1675 AI 4 MWF 830-920 HSA A420 YOUNG,E T 1230-120 HST T359 1676 AJ 4 MWF 830-920 HSA A420 YOUNG,E F 130-220 HST T359 1677 AK 4 MWF 830-920 HSA A420 YOUNG,E M 1130-1220 HST T474 1678 AL 4 MWF 830-920 HSA A420 YOUNG,E T 1030-1120 HST T474														
BIOC 499 UNDERGRAD RESEARCH >1679 A VAR TO BE ARRANGED CREDIT/NO CREDIT ONLY														
BIOC 525 MATRIX MACROMOL 1680 A 1 F 1200-1255 HSI I140 BORNSTEIN,P CREDIT/NO CREDIT ONLY GRAD BIOC MAJORS ONLY														
BIOC 516 MATRIX MACRO MOL 1681 A 1 TO BE ARRANGED CREDIT/NO CREDIT ONLY GRAD BIOC MAJORS ONLY														
BIOC 517 PROTEIN STRUCTURE 1682 A 1 TO BE ARRANGED CREDIT/NO CREDIT ONLY GRAD BIOC MAJORS ONLY														
BIOC 518 SIGNALING IN DEVEL 1683 A 1 TO BE ARRANGED CREDIT/NO CREDIT ONLY GRAD BIOC MAJORS ONLY														
BIOC 520 SEMINAR 1684 A 1 Th 330-450 HST T747 WALSH,K CREDIT/NO CREDIT ONLY GRAD BIOC MAJORS ONLY														
BIOC 525 PHYTOREMEDIATION 1685 A 1 TO BE ARRANGED CREDIT/NO CREDIT ONLY														
BIOC 526 GROWTH & DEVL P DIFF 1686 A 1 TO BE ARRANGED CREDIT/NO CREDIT ONLY GRAD BIOC MAJORS ONLY														
BIOC 528 SIGNAL TRANSDUCTION 1687 A 1 TO BE ARRANGED CREDIT/NO CREDIT ONLY GRAD BIOC MAJORS ONLY														
BIOC 529 MOL BIO EARLY DEVEL 1688 A 1 TO BE ARRANGED CREDIT/NO CREDIT ONLY GRAD BIOC MAJORS ONLY														
BIOC 530 ADV BIOCHEMISTRY 1689 A 3 MWF 1130-1220 HST T639 BAKER,D														
BIOC 533 TOPICS IN BIOCHEM 1690 A 1 TO BE ARRANGED 1691 B 1 TO BE ARRANGED PALMITER,R														
BIOC 534 TOPICS MOL BIOPHYS 1692 A 1.5 TO BE ARRANGED 1693 B 1.5 TO BE ARRANGED PARSON,W														
BIOC 535 MACROMOL STRUC 1694 A 1 TO BE ARRANGED CREDIT/NO CREDIT ONLY GRAD BIOC MAJORS ONLY														
BIOC 536 CONTROL CELL GROWTH 1695 A 1 TO BE ARRANGED CREDIT/NO CREDIT ONLY GRAD BIOC MAJORS ONLY														
BIOC 537 REG GENE EXPRESSION 1696 A 1 TO BE ARRANGED CREDIT/NO CREDIT ONLY GRAD BIOC MAJORS ONLY														
BIOC 540 LITERATURE REVIEW >1697 A 2 T 400-630 HST T474A PARSON,W OFFERED JOINTLY WITH BMSD 540 A FOOTE,J														
BIOC 555 BIOC CONNECT TISSUE 1698 A 1 TO BE ARRANGED CREDIT/NO CREDIT ONLY GRAD BIOC MAJORS ONLY														
BIOC 556 GENET OF BLOOD CLOT 1699 A 1 TO BE ARRANGED CREDIT/NO CREDIT ONLY GRAD BIOC MAJORS ONLY														
BIOC 557 CALCIUM BIND PROT 1700 A 1 TO BE ARRANGED CREDIT/NO CREDIT ONLY GRAD BIOC MAJORS ONLY														
BIOC 559 MEMBRANE BIOCHEM 1701 A 1 TO BE ARRANGED CREDIT/NO CREDIT ONLY GRAD BIOC MAJORS ONLY														
BIOC 560 PROTEIN FOLDING 1702 A 1 TO BE ARRANGED CREDIT/NO CREDIT ONLY GRADS ONLY														
BIOC 561 ORIGIN OF POLARITY 1703 A 1 TO BE ARRANGED CREDIT/NO CREDIT ONLY GRADS ONLY														
BIOC 565 PLANT MOLEC GENET 1704 A 1 TO BE ARRANGED CREDIT/NO CREDIT ONLY GRAD BIOC MAJORS ONLY														
BIOC 566 MUSCLE GROWTH 1705 A 1 TO BE ARRANGED CREDIT/NO CREDIT ONLY GRAD BIOC MAJORS ONLY														
BIOC 568 G PRO SIGNAL TRANS 1706 A 1 TO BE ARRANGED CREDIT/NO CREDIT ONLY GRAD BIOC MAJORS ONLY														
BIOC 569 INDUCTIVE EARLY DEV 1707 A 1 TO BE ARRANGED CREDIT/NO CREDIT ONLY GRAD BIOC MAJORS ONLY														
BIOC 575 NMR ANALYSNUC ACID 1708 A 1 TO BE ARRANGED CREDIT/NO CREDIT ONLY GRAD BIOC MAJORS ONLY														
BIOC 576 SEQ ANALYS GROM REG 1709 A 1 TO BE ARRANGED CREDIT/NO CREDIT ONLY GRADS ONLY														
BIOC 577 GENE REG TRANS NICE 1710 A 1 TO BE ARRANGED CREDIT/NO CREDIT ONLY GRAD BIOC MAJORS ONLY														
BIOC 578 ELECTRON TRAN PHOTO 1711 A 1 TO BE ARRANGED CREDIT/NO CREDIT ONLY GRAD BIOC MAJORS ONLY														
BIOC 581 INTRO TO RESEARCH >1712 A 4 TO BE ARRANGED CREDIT/NO CREDIT ONLY GRAD BIOC MAJORS ONLY														
BIOC 588 MOL BIOL YEAST GENE 1713 A 1 TO BE ARRANGED CREDIT/NO CREDIT ONLY GRAD BIOC MAJORS ONLY														
BIOC 600 INDEPNHT STDY/RSCH >1714 A 1-10 TO BE ARRANGED GRAD BIOC MAJORS ONLY														
BIOC 700 MASTERS THESIS >1715 A 1-10 TO BE ARRANGED GRAD BIOC MAJORS ONLY														
BIOC 800 DOCTORAL DISSERTATH >1716 A 1-10 TO BE ARRANGED GRAD BIOC MAJORS ONLY														
BIOLOGICAL STRUCTURE														
ENTRY CODES ARE AVAILABLE IN HSD G517														
B STR 498 H-UNDERGRAD THESIS >1630 A VAR TO BE ARRANGED H INSTRUCTOR I.D. HSD G517														
B STR 499 UNDERGRAD RESEARCH >1631 A VAR TO BE ARRANGED INSTRUCTOR I.D. HSD G517														
B STR 501 CROSS ANATOMY >1632 A 4-7 TO BE ARRANGED CLARK,J BRODERSON,S KULLIGAN ROELINK,N ROSSE,C														
B STR 510 SEMINAR IN ANATOMY >1633 A 1 TO BE ARRANGED CREDIT/NO CREDIT ONLY PREREQ: CONCUR ENROLL IN 501 OR 503 PERM OF INSTR														
B STR 512 HUMAN MICROANATOMY >1634 A 4 TO BE ARRANGED GRADS ONLY ONLY MAJORS FROM MED COLLEGE														
B STR 517 EMBRYOL/DEVEL BIOL 1635 A 1 TO BE ARRANGED CREDIT/NO CREDIT ONLY														
B STR 519 CUR PRB MOLEC STRUC >1636 A 2 TO BE ARRANGED STENKAMP,R														
B STR 530P P-DENT GROSS EMBRYO 1637 AA 7 TTh 830-1220 HST T433 BRODERSON,S ROELINK W 230-420 HST T433 1-YR PRO ONLY ONLY MAJORS FROM DENT COLLEGE DENT MAJORS ONLY PREREQ: SEE PREDENT REQUIREMENTS														
B STR 540 SPEC PROB IN ANAT >1639 ZN 1-6 TO BE ARRANGED INSTRUCTOR I.D. HSD G517 PREREQ: GR OR ADV MED STUDENT, 2ND-4TH YR														
B STR 541P P-MICRO ANAT DENT 1640 AA 4 MTh 230-320 HST T433 NAMEOFF,M MTh 330-320 HST T433 KOENLER,J FARR,A SAGE,E ANDERSON,L														
B STR 555 LAB ROTATION IN BST >1641 ZN VAR TO BE ARRANGED GRADS ONLY ONLY MAJORS FROM MED COLLEGE INSTRUCTOR I.D. HSD G517														

SCHOOL OF MEDICINE

DEPT COURSE SLN SECTION SPEC CODE	TITLE CRD DAY TIME BLDG ROOM INSTRUCTOR	DEPT COURSE SLN SECTION SPEC CODE	TITLE CRD DAY TIME BLDG ROOM INSTRUCTOR	DEPT COURSE SLN SECTION SPEC CODE	TITLE CRD DAY TIME BLDG ROOM INSTRUCTOR			
BIOLOGICAL STRUCTURE CONT'D			FAMILY MEDICINE			IMMUNOLOGY		
B STR 557 SEMINAR >1642 A 1 TO BE ARRANGED CREDIT/NO CREDIT ONLY GRADS ONLY B STR, B STR MAJORS ONLY (PD.1) BIOC, B STR MAJORS ONLY (PD.2&3) PERM OF INSTR	HOL, W	ENTRY CODES ARE AVAILABLE IN HSD E304			HUBIO 554P P-GENETICS 4441 A 2.5 TO BE ARRANGED MED, MED C MAJORS ONLY	HOROWITZ, M		
B STR 580P P-ANAT PRACTICUM >1643 A 1-7 TO BE ARRANGED ONLY MAJORS FROM DENT, MED COLLEGE		FAMED 499 UNDERGRAD RESEARCH >3674 A VAR TO BE ARRANGED INSTRUCTOR I.D. HSD E304		HUBIO 567P P-SKIN SYSTEM 4442 A 2 TO BE ARRANGED MED, MED C MAJORS ONLY	SAUCI, G DALE-CRUNK, B			
B STR 584 NEUROGENESIS SMNR 1644 A 1 TO BE ARRANGED	REH, T	FAMED 501P P-INT FAM REO PRCP >3675 A 2.5 TO BE ARRANGED EC HSD E304	ELLSBURY, K	IMMUNOLOGY				
B STR 591 X-RAY NMR MACRONOL >1645 A 1 TO BE ARRANGED CREDIT/NO CREDIT ONLY		FAMED 505P P-RUR/URB PRECEPT >3676 A 1 TO BE ARRANGED EC HSD E304	DOBIE, S	IMMUN 441 INTRO IMMUNOLOGY (MW) 4507 AA 4 MWF 930-1020 HSD D209 T 830-920 HST T473 OFFERED JOINTLY WITH MICRON 441 AA NO FRESHMEN, SOPHMRS MICRON, MED T MAJORS ONLY (PD.1) NO EPRNJ MAJORS (PD.1&2) ADD CODE REQUIRED (PD.3) DROP CODE REQUIRED (PD.3&4) COURSE CHAIR- RUDENSKY				
COMPARATIVE MEDICINE			HUMAN BIOLOGY			4508 AB 4 MWF 930-1020 HSD D209 T 130-220 HST T635 OFFERED JOINTLY WITH MICRON 441 AB NO FRESHMEN, SOPHMRS MICRON, MED T MAJORS ONLY (PD.1) NO EPRNJ MAJORS (PD.1&2) ADD CODE REQUIRED (PD.3) DROP CODE REQUIRED (PD.3&4) COURSE CHAIR- RUDENSKY		
ENTRY CODES ARE AVAILABLE IN HST T138			FAMED 547 SPIRITUALITY IN MED 3678 A 1 Th 630-830P HST T408 CLASS MEETS ON THURSDAYS 6:30-8:20PM 9/30, 10/7, 10/14, 10/21, 10/28, 11/4; EC HSD E304			4509 AC 4 MWF 930-1020 HSD D209 W 1030-1120 HST T531 OFFERED JOINTLY WITH MICRON 441 AC NO FRESHMEN, SOPHMRS MICRON, MED T MAJORS ONLY (PD.1) NO EPRNJ MAJORS (PD.1&2) ADD CODE REQUIRED (PD.3) DROP CODE REQUIRED (PD.3&4) COURSE CHAIR- RUDENSKY		
C MED 407 PRINC ANIMAL EXPT >1924 AA 3 M 1000-1050	DENNIS, M VAN HOOSIER LIGGITT, H DI GIACONO, R LADIGES, W PRICE, L	FAMED 680P P-TRD IND MD CLKSH 3703 A VAR TO BE ARRANGED		4510 AD 4 MWF 930-1020 HSD D209 Th 1030-1120 HST T531 OFFERED JOINTLY WITH MICRON 441 AD NO FRESHMEN, SOPHMRS MICRON, MED T MAJORS ONLY (PD.1) NO EPRNJ MAJORS (PD.1&2) ADD CODE REQUIRED (PD.3) DROP CODE REQUIRED (PD.3&4) COURSE CHAIR- RUDENSKY				
C MED 499 UNDERGRAD LAB RSCH >1925 A 1-6 TO BE ARRANGED CREDIT/NO CREDIT ONLY INSTRUCTOR I.D. CAN BE OBTAINED IN HST T138		FAMED 681P P-IND HEALTH CLKSH 3704 A VAR TO BE ARRANGED		4511 AE 4 MWF 930-1020 HSD D209 Th 430-520P HST T530 OFFERED JOINTLY WITH MICRON 441 AE NO FRESHMEN, SOPHMRS MICRON, MED T MAJORS ONLY (PD.1) NO EPRNJ MAJORS (PD.1&2) ADD CODE REQUIRED (PD.3) DROP CODE REQUIRED (PD.3&4) COURSE CHAIR- RUDENSKY				
C MED 512 ANAT ANLYS ANM DSES >1926 A 5 TO BE ARRANGED >1927 B 5 TO BE ARRANGED	VAN HOOSIER VAN HOOSIER BIRKEBAK, T	FAMED 699P P-YAMI FAMED ELECT 3706 A VAR TO BE ARRANGED		IMMUN 499 UNDERGRAD RESEARCH >4512 A VAR TO BE ARRANGED CREDIT/NO CREDIT ONLY JUNIORS, SENIORS ONLY				
C MED 514 COMP PATH COMP >1928 ZN 1 TO BE ARRANGED CREDIT/NO CREDIT ONLY	VAN HOOSIER BIRKEBAK, T	HUBIO 500P P-MED PRACPRECP MAN >4414 A 1 TO BE ARRANGED MED, MED C MAJORS ONLY			IMMUN 550 SELECT TOPICS IMMUN 4513 A 1 W 1130-1220 HST T359 CREDIT/NO CREDIT ONLY IMMUN, MED C MAJORS ONLY			
C MED 516 CURR LIT LAB AN MED >1929 A 1 TO BE ARRANGED CREDIT/NO CREDIT ONLY	VAN HOOSIER DI GIACONO, R LADIGES, W PRICE, L BIRKEBAK, T	HUBIO 501P P-HU BIO SPEC PROJ 4415 A VAR TO BE ARRANGED MED, MED C MAJORS ONLY 4416 B VAR TO BE ARRANGED			IMMUN 551 T DEP B CELL MAT 4514 A 1 TO BE ARRANGED CREDIT/NO CREDIT ONLY IMMUN, MED C MAJORS ONLY			
C MED 518 CLINICAL CONFERENCE >1930 A 1 TO BE ARRANGED CREDIT/NO CREDIT ONLY	VAN HOOSIER DI GIACONO, R LADIGES, W PRICE, L BIRKEBAK, T	HUBIO 510P P-MICRO ANAT HSTO 4418 A 3 TO BE ARRANGED MED, MED C MAJORS ONLY			IMMUN 552 IMM GENETICS/AUTOIM 4515 A 1 TO BE ARRANGED CREDIT/NO CREDIT ONLY IMMUN, MED C MAJORS ONLY			
C MED 520 BIOL OF LAB ANIMALS >1931 A 2 TO BE ARRANGED	VAN HOOSIER DENNIS, M DI GIACONO, R LADIGES, W PRICE, L BIRKEBAK, T	HUBIO 511P P-GROSS ANATAEMBRY 4420 A 7 TO BE ARRANGED MED, MED C MAJORS ONLY			IMMUN 553 AUTOIMMUNE REG 4517 A 1 TO BE ARRANGED CREDIT/NO CREDIT ONLY IMMUN, MED C MAJORS ONLY			
C MED 530 LAB ANIM DISEASES >1932 A 3 TO BE ARRANGED	VAN HOOSIER DENNIS, M DI GIACONO, R LADIGES, W PRICE, L BIRKEBAK, T	HUBIO 512P P-MECH CELL PHYSIOL 4422 A 5 TO BE ARRANGED MED, MED C MAJORS ONLY			IMMUN 554 HUMAN IMMUNOGENETIC 4518 A 1 TO BE ARRANGED CREDIT/NO CREDIT ONLY IMMUN, MED C MAJORS ONLY			
C MED 600 RESEARCH >1933 A 1-10 TO BE ARRANGED CREDIT/NO CREDIT ONLY		HUBIO 513P P-INTRO CLIN MED 4424 A 1 TO BE ARRANGED MED, MED C MAJORS ONLY			IMMUN 555 IMM RECOG/GENETICS 4518 A 1 TO BE ARRANGED CREDIT/NO CREDIT ONLY IMMUN, MED C MAJORS ONLY			
C MED 601 INTERNSHIP ROTATION >1934 A 1-9 TO BE ARRANGED CREDIT/NO CREDIT ONLY		HUBIO 514P P-BIOCHEM I-A 4426 A 4 TO BE ARRANGED MED, MED C MAJORS ONLY			IMMUN 556 IMM RECOG/GENETICS 4518 A 1 TO BE ARRANGED CREDIT/NO CREDIT ONLY IMMUN, MED C MAJORS ONLY			
C MED 700 MASTERS THESIS >1935 A 1-10 TO BE ARRANGED CREDIT/NO CREDIT ONLY		HUBIO 516P P-SYS KUBENAV I-A 4428 A 3 TO BE ARRANGED MED, MED C MAJORS ONLY						
		HUBIO 540P P-CARDIOVASC SYS 4435 A 5.5 TO BE ARRANGED MED, MED C MAJORS ONLY						
		HUBIO 541P P-RESPIRATORY SYS 4436 A 4 TO BE ARRANGED MED, MED C MAJORS ONLY						
		HUBIO 542P P-INTRO CLIN MED 4437 A 2.5 TO BE ARRANGED MED, MED C MAJORS ONLY						
		HUBIO 543P P-PRIN PHARM I 4438 A 4 TO BE ARRANGED MED, MED C MAJORS ONLY						
		HUBIO 544P P-ENDOCRINE SYSTEM 4439 A 2.5 TO BE ARRANGED MED, MED C MAJORS ONLY						
		HUBIO 546P P-SYSTEMIC PATH 4440 A 2 TO BE ARRANGED MED, MED C MAJORS ONLY						

UNIVERSITY OF WASHINGTON

AUTUMN QUARTER 1999

SCHOOL OF MEDICINE

Table with 4 main columns: DEPT COURSE TITLE, SLN SECTION CRD DAY TIME BLDG ROOM INSTRUCTOR, DEPT COURSE TITLE, SLN SECTION CRD DAY TIME BLDG ROOM INSTRUCTOR, DEPT COURSE TITLE, SLN SECTION CRD DAY TIME BLDG ROOM INSTRUCTOR. Includes sections for Microbiology, Neurological Surgery, Neurology, Obstetrics & Gynecology, Molecular Biotechnology, and Ophthalmology.

For an explanation of SYMBOLS see "HOW TO READ THE COURSE LISTINGS" at the back of this Time Schedule

PD1 = Period I (May 7-June 20) PD2 = Period II (Jun. 21-Sep. 26)

PD3 = Period III (Sep. 27-Oct. 3) PD4 = Period IV (Oct. 4-Nov. 14)

AUTUMN QUARTER 1999

SCHOOL OF MEDICINE

DEPT	COURSE	TITLE	DAY	TIME	BLDG ROOM	INSTRUCTOR
SLN SECTION	CRD	COMMENTS				
SPEC CODE						

DEPT	COURSE	TITLE	DAY	TIME	BLDG ROOM	INSTRUCTOR
SLN SECTION	CRD	COMMENTS				
SPEC CODE						

DEPT	COURSE	TITLE	DAY	TIME	BLDG ROOM	INSTRUCTOR
SLN SECTION	CRD	COMMENTS				
SPEC CODE						

ORTHOPEDICS CONT'D

ORTHOP 499 UNDERGRAD RESEARCH
>6298 A VAR TO BE ARRANGED . . .

ORTHOP 305P P-PRECEPT ORTHOP
>6299 A 1 TO BE ARRANGED . . .

OTOLARYNGOLOGY, HEAD & NECK SURGERY

ENTRY CODES ARE AVAILABLE IN HSB 881165

OTORN 498 UNDERGRAD THESIS
>6309 A VAR TO BE ARRANGED . . .

OTORN 499 UNDERGRAD RESEARCH
>6310 A VAR TO BE ARRANGED . . .

PATHOLOGY

ENTRY CODES ARE AVAILABLE IN HSA C816
PERMISSION OBTAINED IN HSA C918

PATH 410 INTRO TO PATHOLOGY
>6346 A 3 M 1130-1220 HST T733

WOLF, N
KOTTET, N
SPENCE, A
MARAYANAN, A
LAZEATE, C
EK, M
LIGGITT, H
SCHMIDT, R
COWAN, M

W 1130-1220 HST T733
F 1130-1220 HST T733
UNDERGRAD STUDENTS OBTAIN EC FROM
C316; PERM REQUIRED FOR OTHER
THAN MED TECH, PT & PHARM STUDENTS
6347 B 3 M 1130-1220 HST T733
W 1130-1220 HST T733
F 1130-1220 HST T733
CREDIT/NO CREDIT ONLY

PATH 498 UNDERGRAD THESIS
>6348 A VAR TO BE ARRANGED . . .
PERM BY INSTR

PATH 499 UNDERGRAD RESEARCH
>6349 A VAR TO BE ARRANGED . . .

PATH 501 PATHOLOGY PROSEMINAR
>6350 A 1 TO BE ARRANGED . . .
>6351 B 1 TO BE ARRANGED . . .
CREDIT/NO CREDIT ONLY

PATH 507 CELL PATHOLOGY
6352 A 2 TO BE ARRANGED . . .
CREDIT/NO CREDIT ONLY

PATH 511 TOPICS IN PATHOLOGY
6353 A 1-2 TO BE ARRANGED . . .

PATH 520 EXP PATHOLOGY SMNR
6354 U 1 M 430-520P HSK K069 GIACHELLI, C
CREDIT/NO CREDIT ONLY

PATH 551 EXPER & MOLEC PATH
>6355 A 2-5 TO BE ARRANGED . . .
INSTRUCTOR I.D. C516

PATH 552 CONTEMP ANAT PATH
6356 A 2-5 T 830-920 HSK K069
CREDIT/NO CREDIT ONLY

PATH 563 NEUROPATHOLOGY
6357 A VAR N 200-250 HST T360 ALVORD, E
CREDIT/NO CREDIT ONLY

PATH 572 NEUROPATH REAC
6358 A VAR M 300-450 HST T360 SHAW, C
CREDIT/NO CREDIT ONLY
SUMI, S
ALVORD, E

PATH 600 INDEPENDNT STDY/RSCH
>6359 A 1-10 TO BE ARRANGED . . .
CREDIT/NO CREDIT ONLY
INSTRUCTOR I.D. HSA C516
OR ALL GRAD FACULTY AVAIL

PATH 700 MASTERS THESIS
>6373 A 1-10 TO BE ARRANGED . . .
INSTRUCTOR I.D. HSA C516

PATH 800 DOCTORAL DISSERTATN
>6374 A 1-10 TO BE ARRANGED . . .
INSTRUCTOR I.D. HSA C516

PEDIATRICS

ENTRY CODES ARE AVAILABLE IN HSR RR314
PERMISSION OBTAINED IN HSR RR314

PEDS 498 UNDERGRAD THESIS
>6472 A VAR TO BE ARRANGED . . .
INSTRUCTOR I.D. HSR RR314/526-2008

PEDS 499 UNDERGRAD RESEARCH
>6473 A VAR TO BE ARRANGED . . .
INSTRUCTOR I.D. HSR RR314/526-2008

PEDS 505P P-PRECEP IN PEDS
>6474 A 1 TO BE ARRANGED . . . DEL BECCARO
CALL 526-2008 TO SCHEDULE

PEDS 512P P-SEM ENBRYL-TERATL
6475 A 3 TO BE ARRANGED . . .
6476 B 3 TO BE ARRANGED . . .
CREDIT/NO CREDIT ONLY

PHARMACOLOGY

ENTRY CODES ARE AVAILABLE IN HSD E401

PHCOL 401 GEN PHCOL I
6578 AA 2-4 MWF 1030-1120 HST T439 JUCHAU, M
WANG, E
TH 1030-1120 HSD E212
Tb 1030-1120 HSD E214 JUCHAU, M
WANG, E
QZ ALSO MEETS TH 10:30-11:20
E216, T360A, T474A, T635, T641

PHCOL 434 GEN PHARMACOLOGY
6579 A 2 M 230-320 HST T639 HALPERN, L
WATSON, E
F 330-420 HST T639

PHCOL 498 UNDERGRAD THESIS
>6580 A VAR TO BE ARRANGED . . .
INSTRUCTOR I.D. HSD E401

PHCOL 499 UNDERGRAD RESEARCH
>6581 A VAR TO BE ARRANGED . . .
INSTRUCTOR I.D. HSD E401

PHCOL 507 PHARMACOLOGY SMNR
6582 A 1 M 330-450 HST T739 STORM, D
CREDIT/NO CREDIT ONLY

PHCOL 511 GEN PHCOL I
6583 A 1-5 F 130-220 HST T474 JUCHAU, M
WANG, E
MWF 1030-1120 HST T439

GRADS ONLY
>6584 A 4 TO BE ARRANGED . . .
ENROLL FOR 5 CR IF ATTENDING 401 TH
QZ SECTIONS; ONLY ENROLL FOR 1 CRBT
IF ADVISED TO DO SO BY PHARMACOLOGY

PHCOL 514 CURRENT TOPICS
6584 A 1 M 1230-120 HSA C017 MC KNIGHT, C
CREDIT/NO CREDIT ONLY
PHCOL MAJORS ONLY

PHCOL 515 GEN PHARMACOL LAB
>6585 A VAR TO BE ARRANGED . . .
CREDIT/NO CREDIT ONLY
GRADS ONLY
CR FOR INDEPENDENT RSCH;
INSTRUCTOR I.D. HSD E401

PHCOL 519 INT LAB RES PHCOL
>6586 A 4 TO BE ARRANGED . . .
GRADS ONLY
PHCOL MAJORS ONLY
FOR FIRST YEAR PHCOL GRAD STDS ONLY

PHCOL 530 RECEPTOR ACTION
6587 A 2 TO BE ARRANGED . . . BEAVO, J
PRE: 511, 512, 513 STORM, D

PHCOL 550 OVERVIEW FAC RSCH
6588 A 1 TO BE ARRANGED . . . JUCHAU, M
CREDIT/NO CREDIT ONLY
GRADS ONLY
PHCOL MAJORS ONLY
1ST YEAR PHCOL STUDENTS ONLY

PHCOL 560 REG OF CELL FUNCT
6589 A 1 TO BE ARRANGED . . . BEAVO, J
CREDIT/NO CREDIT ONLY
PHCOL, MCB, NEUBEN MAJORS ONLY

PHCOL 561 ION CHANNELS
6590 A 1 TO BE ARRANGED . . . CATTERALL, W
CREDIT/NO CREDIT ONLY
PHCOL, MCB, NEUBEN MAJORS ONLY

PHCOL 562 REG OF SYNAP TRANS
6591 A 1 TO BE ARRANGED . . . CHAVKIN, C
CREDIT/NO CREDIT ONLY
PHCOL, MCB, NEUBEN MAJORS ONLY

PHCOL 563 DEVEL TOXICOLOGY
6592 A 1 TO BE ARRANGED . . . JUCHAU, M
CREDIT/NO CREDIT ONLY
PHCOL, MCB, NEUBEN MAJORS ONLY

PHCOL 564 KINASE FUNCTION
6593 A 1 TO BE ARRANGED . . . MC KNIGHT, C
CREDIT/NO CREDIT ONLY
PHCOL, MCB, NEUBEN MAJORS ONLY

PHCOL 565 SIGNALS IN EMBRYOS
6594 A 1 TO BE ARRANGED . . . MOGN, R
CREDIT/NO CREDIT ONLY
PHCOL, MCB, NEUBEN MAJORS ONLY

PHCOL 566 NEURAL SIGNALLING
6595 A 1 TO BE ARRANGED . . . MATNAMSON, N
CREDIT/NO CREDIT ONLY
PHCOL, MCB, NEUBEN MAJORS ONLY

PHCOL 567 SIGNAL TRANSDUCTION
6596 A 1 TO BE ARRANGED . . . STORM, D
CREDIT/NO CREDIT ONLY
PHCOL, MCB, NEUBEN MAJORS ONLY

PHCOL 568 FREE RADICALS
6597 A 1 TO BE ARRANGED . . . VINCENZI, F
CREDIT/NO CREDIT ONLY
PHCOL, MCB, NEUBEN MAJORS ONLY

PHCOL 569 K+ CHANNEL FUNCTION
6598 A 1 TO BE ARRANGED . . . TENPEL, B
CREDIT/NO CREDIT ONLY
PHCOL, MCB, NEUBEN MAJORS ONLY

PHCOL 570 PHCOL NEUROTRANS
6599 A 1 TO BE ARRANGED . . . DORSA, D
CREDIT/NO CREDIT ONLY
PHCOL, MCB, NEUBEN MAJORS ONLY

PHCOL 571 MOL NEUROSECRETION
6600 A 1 TO BE ARRANGED . . . BAJJALIEH, S
CREDIT/NO CREDIT ONLY
PHCOL, MCB, NEUBEN MAJORS ONLY
MOLECULAR MECHANISMS OF
NEUROSECRETION

PHCOL 572 REGULATED TXN PHCOL
6601 A 1 TO BE ARRANGED . . . WANG, E
CREDIT/NO CREDIT ONLY
PHCOL, MCB, NEUBEN MAJORS ONLY

PHCOL 600 INDEPENDNT STDY/RSCH
>6602 A 1-10 TO BE ARRANGED . . .
CREDIT/NO CREDIT ONLY

PHCOL 700 MASTERS THESIS
>6603 A 1-10 TO BE ARRANGED . . .
CREDIT/NO CREDIT ONLY

PHCOL 800 DOCTORAL DISSERTATN
>6604 A 1-10 TO BE ARRANGED . . .
CREDIT/NO CREDIT ONLY

PHYSIOLOGY & BIOPHYSICS

P BIO 405 HUMAN PHYSIOLOGY
6325 AA 4 MWF 830-920 HST T625 BRENGELMANN
T 130-320 HST T473 BRENGELMANN
DENT MAJORS ONLY
6326 AB 4 MWF 830-920 HST T625 BRENGELMANN
T 130-320 HST T530 BRENGELMANN
DENT MAJORS ONLY
6327 AC 4 MWF 830-920 HST T625 BRENGELMANN
W 130-320 HST T473 BRENGELMANN
NURS, BIOEN MAJORS ONLY
6328 AD 4 MWF 830-920 HST T625 BRENGELMANN
W 130-320 HST T635 BRENGELMANN
NURS, BIOEN MAJORS ONLY

P BIO 424 VISION
6329 A 5 MWF 130-250 CHL 036 P
OFFERED JOINTLY WITH PSYCH 424 A TELLER

P BIO 498 UNDERGRAD THESIS
>6320 A VAR TO BE ARRANGED . . .
INSTRUCTOR I.D. HSD G424

P BIO 499 UNDERGRAD RESEARCH
>6321 A VAR TO BE ARRANGED . . .
INSTRUCTOR I.D. HSD G424;

SCHOOL OF MEDICINE

AUTUMN QUARTER 1999

DEPT SLN SPEC	COURSE SECTION	TITLE CRD	DAY TIME COMMENTS	BLDG ROOM	INSTRUCTOR	DEPT SLN SPEC	COURSE SECTION	TITLE CRD	DAY TIME COMMENTS	BLDG ROOM	INSTRUCTOR	DEPT SLN SPEC	COURSE SECTION	TITLE CRD	DAY TIME COMMENTS	BLDG ROOM	INSTRUCTOR
PHYSIOLOGY & BIOPHYSICS CONT'D						REHABILITATION MEDICINE											
<p>P BIO 505 TOPICS MUSCLE PHYS 6322 A .5 TO BE ARRANGED * * GORDON,A CREDIT/NO CREDIT ONLY ADD CODE REQUIRED (PD.3) COURSE STARTS 6TH WEEK OF QUARTER (NOC 2 - DEC 7)</p> <p>P BIO 508 PHYSIOLOGY LAB >6323 ZN 2-5 TO BE ARRANGED * * COOK,D EC HSD G424</p> <p>P BIO 510 PHYSIOLOGY SURVEY 6324 A 2 TO BE ARRANGED * * WORDENMAN,L</p> <p>P BIO 516 PHYSIOL PROSEMINAR 6325 A 7 TO BE ARRANGED * *</p> <p>P BIO 520 PHYSIOLOGY SEMINAR >6326 A VAR TO BE ARRANGED * * EC HSD G424</p> <p>P BIO 521 BIOPHYSICS SEMINAR >6327 A VAR TO BE ARRANGED * * EC HSD G424</p> <p>P BIO 522 SEL TOPICS RES PHYS 6328 A 1-3 TO BE ARRANGED * *</p> <p>P BIO 525 RDGS ADV PHYS & BIO >6329 A VAR TO BE ARRANGED * * INSTRUCTOR I.D. HSD G424</p> <p>P BIO 594 NEUROLOGCL STDY UNIT 6330 A .5 T 1130-1230 HSD E216 SPAHN,W CREDIT/NO CREDIT ONLY ALTERNATE WEEKS, ALTERNATES WITH UCDNJ 510</p> <p>P BIO 600 INDEPNMNT STDY/RSCH >6331 A 1-10 TO BE ARRANGED * * P BIO,BEN NR,MED C MAJORS ONLY</p> <p>P BIO 700 MASTERS THESIS >6332 A 1-10 TO BE ARRANGED * * P BIO MAJORS ONLY</p> <p>P BIO 800 DOCTORAL DISSERTATH >6333 A 1-10 TO BE ARRANGED * * P BIO,MED C MAJORS ONLY</p>						<p>RADGY 499 UNDERGRAD RESEARCH >7241 A VAR TO BE ARRANGED * * INSTRUCTOR I.D. HSR RR210</p> <p>RADGY 505P P-NUC MED PRECEPTOR >7242 A 1 TO BE ARRANGED * * X</p> <p>RADGY 600 INDEPNMNT STDY/RSCH >7243 A 1-10 TO BE ARRANGED * * INSTRUCTOR I.D. HSR RR210</p> <p>RADGY 693P P-INTRO DX RADGY 7244 A 4 TO BE ARRANGED * * SCHULTE,S</p> <p>RADGY 694P P-DX RADGY/CL ROT 7245 A 8 TO BE ARRANGED * * SCHULTE,S</p>						<p>REHAB 451 FUNCTN ANATOMY LAB 7263 ZH 1 F 100-250 HST T670 BENNETT,K CREDIT/NO CREDIT ONLY P T MAJORS ONLY</p> <p>7264 ZO 1 F 300-450 HST T670 BENNETT,K CREDIT/NO CREDIT ONLY P T MAJORS ONLY</p> <p>7265 ZP 1 Th 130-320 HST T670 ROLLINGER,B CREDIT/NO CREDIT ONLY O T,PR O MAJORS ONLY</p> <p>7266 ZQ 1 W 1000-1150 HST T670 ROLLINGER,B CREDIT/NO CREDIT ONLY O T,PR O MAJORS ONLY</p> <p>REHAB 472 THERA EX PROCED II 7267 A 5 W 1030-1220 HSB BB1404 SHUMWAY-C MULLENS,P KARTIN,D MTWTF 130-320 HSB BB1404 P T MAJORS ONLY MEETS LAST 8 WKS OF QTR</p> <p>REHAB 483 OT IN PHYS DIS I 7269 AA 5 T 1030-1200 HSB BB1602 DUDGEON,B Th 1030-1220 HSB BB1602 DUDGEON,B M 930-1120 * * DUDGEON,B MEETS WRITING COURSE REQUIREMENT O T MAJORS ONLY MON LAB ALSO 9:30-11:30 HSB BB916 WED LAB 10:30-12:20 HSB BB912 WED LAB 10:30-12:20 HSB BB916</p> <p>REHAB 484 OT IN PSYCH DYS I 7270 AA 4 W 130-250 HSB BB1602 ENGEL KNO F 930-1120 HSB BB1602 ENGEL KNO T 830-1020 HSB BB1602 ENGEL KNO O T MAJORS ONLY</p> <p>REHAB 490 CLIN CLERKSHIP P T 7271 A 2 TO BE ARRANGED * * ROBINSON,C CREDIT/NO CREDIT ONLY P T MAJORS ONLY</p> <p>REHAB 492 PATHWAYS IN OT >7272 A 1-3 TO BE ARRANGED * * CREDIT/NO CREDIT ONLY O T MAJORS ONLY</p> <p>REHAB 494 CLIN FIELDWORK OT 7273 A 4-12 TO BE ARRANGED * * ROLLINGER,B CREDIT/NO CREDIT ONLY O T MAJORS ONLY</p> <p>REHAB 495 CLIN AFL PHYS THRPY 7274 A 2-12 TO BE ARRANGED * * ROBINSON,C CREDIT/NO CREDIT ONLY P T MAJORS ONLY</p> <p>REHAB 498 UNDERGRAD THESIS >7277 A VAR TO BE ARRANGED * * CREDIT/NO CREDIT ONLY INSTRUCTOR I.D. UMC CC902</p> <p>REHAB 499 UNDERGRAD RESEARCH >7278 A VAR TO BE ARRANGED * * CREDIT/NO CREDIT ONLY INSTRUCTOR I.D. UMC CC902</p> <p>REHAB 501 PT MGT NOT PROB >7280 A 2-5 TO BE ARRANGED * * GUTHRIE,M</p> <p>REHAB 504 PT APP ORTHO 7281 ZA 4 T 1030-1120 HST T360A MCCOUGH,E GUTHRIE,M W 100-250 HSB BB912 MCCOUGH,E GUTHRIE,M W 100-250 HSB BB916 P T MAJORS ONLY</p> <p>7282 ZB 4 T 1030-1120 HST T360A MCCOUGH,E GUTHRIE,M W 300-450 HSB BB912 MCCOUGH,E GUTHRIE,M W 300-450 HSB BB916 P T MAJORS ONLY</p> <p>REHAB 510 REHABILITATION PSYC 7283 A 2 TO BE ARRANGED * * JENSEN,M CREDIT/NO CREDIT ONLY REHAB MAJORS ONLY RESIDENCY IN REHAB</p> <p>REHAB 513 SPEC STUDIES IN PT >7284 A 1-5 TO BE ARRANGED * * CREDIT/NO CREDIT ONLY</p>					
PSYCHIATRY & BEHAVIORAL SCIENCES																	
<p>PBSCI 498 UNDERGRAD THESIS >6418 A VAR TO BE ARRANGED * * INSTRUCTOR I.D. CALL PAN JENSEN 543-3925 8:30-4:30 M-F</p> <p>PBSCI 499 H-UNDERGRD RESEARCH >6419 A VAR TO BE ARRANGED * * H INSTRUCTOR I.D. CALL PAN JENSEN 543-3925 8:30 - 4:30 M-F</p> <p>PBSCI 548P P-AGING ADLT DEVT >6420 A 1-3 TO BE ARRANGED * * MCCURRY,S EC CATHERINE POUSSON, CALL 543-3925 8:30 - 4:30 M-F</p> <p>PBSCI 591P P-H-SMHR PSYCHTY 6421 A VAR Th 1230-320 * * CREDIT/NO CREDIT ONLY EC CALL CATHERINE POUSSON, 543-3925 8:30 - 4:30 M-F</p>						<p>REHAB 413 SPEC STDY PT >7254 A 1-15 TO BE ARRANGED * * CREDIT/NO CREDIT ONLY INSTRUCTOR I.D. UMC CC902</p> <p>7255 B 1 M 900-1050 HSD E214 KARTIN,D CREDIT/NO CREDIT ONLY P T MAJORS ONLY SECOND-YEAR SEMINAR; MEETS LAST 8 WKS OF QTR</p> <p>>7256 ZA 1-5 TO BE ARRANGED * * BENNETT,K CREDIT/NO CREDIT ONLY</p> <p>REHAB 414 PSYCHOLOGCL ASPECTS 7257 A 2 F 1130-1230 HSK K069 PATTERSON,D CREDIT/NO CREDIT ONLY O T,P,T,PR O MAJORS ONLY</p> <p>REHAB 416 PRINS PHYS THER ADM 7258 A 1 M 1130-1250 HSB BB904 MC WILLAN CREDIT/NO CREDIT ONLY P T MAJORS ONLY CLASS MEETS LAST 8 WKS OF QTR ONLY</p> <p>REHAB 423 LOW EXTRM ORTHOTICS 7259 A 6 ThF 830-1120 UMC CC408 YAMANE,A Th 100-450 UMC CC408 F 130-320 UMC CC408 PR O MAJORS ONLY</p> <p>REHAB 427 APPLIED P&O I 7260 A 1 M 900-950 HSB BB1602 FERGASON PR O MAJORS ONLY</p> <p>REHAB 428 APPLIED P&O II 7261 A 1-4 TO BE ARRANGED * * FERGASON,J. CREDIT/NO CREDIT ONLY YAMANE,A.</p> <p>REHAB 444 FUNCTN LOCNTR SYST 7262 A 4 MTWTF 930-1020 HST T733 GUTHRIE,M O T,P,T,PR O MAJORS ONLY</p>											
RADIATION ONCOLOGY																	
<p>ENTRY CODES ARE AVAILABLE IN UMC NN148</p> <p>R ONC 499 UNDERGRAD RESEARCH >7237 A VAR TO BE ARRANGED * *</p>																	
RADIOLOGY																	
<p>ENTRY CODES ARE AVAILABLE IN HSR RR210</p> <p>RADGY 498 UNDERGRAD THESIS >7240 A VAR TO BE ARRANGED * * INSTRUCTOR I.D. HSR RR210</p>																	

SCHOOL OF NURSING

AUTUMN QUARTER 1999

DEPT SLN SPEC	COURSE SECTION	TITLE CRD	DAY TIME	BLDG ROOM	INSTRUCTOR	DEPT SLN SPEC	COURSE SECTION	TITLE CRD	DAY TIME	BLDG ROOM	INSTRUCTOR	DEPT SLN SPEC	COURSE SECTION	TITLE CRD	DAY TIME	BLDG ROOM	INSTRUCTOR	
NURSING CONT'D																		
6049 C	1-2 W	930-1020	HST	T663A	LINDENBERG	NURS 563	SELFCMNT IN PT CARE	3	Th	400-630	HST	T360	BUDZYNSKI, M	>5938	BA 4	TO BE ARRANGED	UNGER, N	
						6080 A	CREDIT/NO CREDIT ONLY	3	Th	400-630	HST	T360	BUDZYNSKI, M		T	1230-220	HST	T627
						NURS 578	HEALTH CARE CON	3	W	430-720P	HST	T661		>5939	CA 4	TO BE ARRANGED	GILMORE, S	
						6081 U	CREDIT/NO CREDIT ONLY	3	W	430-720P	HST	T661			M	1200-150	HST	T627
						NURS 580	CR ISS OCC/ENV MED	2	Th	330-320	HSI	I142	KAUFMAN, J					
6050 D	1-2 W	930-1020	HSD	E214		6082 A	OFFERED JOINTLY WITH ENV M 396 A	2	Th	330-320	HSI	I142	KAUFMAN, J					
						6083 B	CREDIT/NO CREDIT ONLY	2	Th	330-320	HSI	I142	KAUFMAN, J					
6051 E	1-2 W	930-1020	HST	T478		NURS 582	SOC CLTR IN PHG	2	W	1030-1220	HSI	I140	MCCRATH, B	>5940	DA 4	TO BE ARRANGED	THIAGARAJAN	
						>6084 A	OFFERED JOINTLY WITH ANTH 374 A	2	W	1030-1220	HSI	I140	MCCRATH, B		M	1200-150	HST	T627
							CREDIT/NO CREDIT ONLY	2	W	1030-1220	HSI	I140	MCCRATH, B					JAMES, R
							CALL 615-9286 FOR ENTRY CODES	2	W	1030-1220	HSI	I140	MCCRATH, B					
NURS 500	CH/ADOL WISPHN					NURS 587	ROLE SEMINAR	2	W	130-320	HST	T661	EYRES, S	>5941	EA 4	TO BE ARRANGED	ALTMAN, G	
>6052 A	2/4 T	900-1050	HST	T498	BRANDT, P	>6085 A	CREDIT/NO CREDIT ONLY	2	W	130-320	HST	T661	EYRES, S		M	1200-150	HST	T627
					BRANDT, P		CREDIT/NO CREDIT ONLY	2	W	130-320	HST	T661	EYRES, S					ALTMAN, G
NURS 502	HUMAN RESPONSES I					NURS 588	PHIL BASIS OF NURS	3	W	900-1150	HST	T661	LEWIS, L	>5942	FA 4	TO BE ARRANGED	GILMORE, S	
6053 A	3 T	830-1120			NOTZER, S	>6086 A	CREDIT/NO CREDIT ONLY	3	W	900-1150	HST	T661	LEWIS, L		M	200-350	HST	T627
							CREDIT/NO CREDIT ONLY	3	W	900-1150	HST	T661	LEWIS, L					THIAGARAJAN
NURS 506	FOUNDATIONS IN PSN					NURS 596	COLLOQUIUM	2	TO BE ARRANGED				MUECKE, M	>5943	HA 4	TO BE ARRANGED	JAMES, R	
6054 A	3 Th	830-1120	HSI	I140	SCHEPP, K	>6087 A	CREDIT/NO CREDIT ONLY	2	TO BE ARRANGED				MUECKE, M		M	200-350	HST	T627
							CREDIT/NO CREDIT ONLY	2	TO BE ARRANGED				MUECKE, M					JAMES, R
NURS 510	DXANGMT HEALTH PROB					NURS 599	SEL RDGS IN HSG SCI	1	Th	100-150	HST	T498		>5944	IA 4	TO BE ARRANGED	HERTIG, V	
6056 A	1-3 TTh	1000-1120	HST	T439	BELZA, B	>6088 A	CREDIT/NO CREDIT ONLY	1	Th	100-150	HST	T498			M	200-350	HST	T627
							CREDIT/NO CREDIT ONLY	1	Th	100-150	HST	T498						ALTMAN, G
NURS 514	PHYS WOMEN CHILDREN					NURS 598	PHIL BASIS OF NURS	3	W	900-1150	HST	T661	LEWIS, L	>5945	JA 4	TO BE ARRANGED	THIAGARAJAN	
>6059 N	1-6 F	830-1020	HST	T663A	BLACKBURN	>6089 B	CREDIT/NO CREDIT ONLY	3	W	900-1150	HST	T661	LEWIS, L		M	200-350	HST	T627
							CREDIT/NO CREDIT ONLY	3	W	900-1150	HST	T661	LEWIS, L					UNGER, N
>6061 W	1-6 Th	930-1020	HST	T661	MAC LAREN, A		CREDIT/NO CREDIT ONLY	3	W	900-1150	HST	T661	LEWIS, L					
							CREDIT/NO CREDIT ONLY	3	W	900-1150	HST	T661	LEWIS, L					
NURS 520	EVAL CLIN PERF NSG					NURS 599	SEL RDGS IN HSG SCI	1	Th	100-150	HST	T498		>5946	KA 4	TO BE ARRANGED	DAVIDSON, B	
6062 A	3 F	900-500P			LOUSTAU, A	>6089 B	CREDIT/NO CREDIT ONLY	1	Th	100-150	HST	T498			M	200-350	HST	T627
							CREDIT/NO CREDIT ONLY	1	Th	100-150	HST	T498						GORDON, P
							CREDIT/NO CREDIT ONLY	1	Th	100-150	HST	T498						
NURS 523	SEM CRE SYS MGT					NURS 599	SEL RDGS IN HSG SCI	1	Th	100-150	HST	T498		>5947	LA 4	TO BE ARRANGED	PATTERSON, D	
6063 A	3 Th	130-420	UMC	88124	SCHULTZ, P	>6090 C	CREDIT/NO CREDIT ONLY	1	Th	100-150	HST	T498			M	200-350	HST	T627
							CREDIT/NO CREDIT ONLY	1	Th	100-150	HST	T498						PATTERSON, D
NURS 524	CON FND CRE SYS MGT					NURS 599	SEL RDGS IN HSG SCI	1	Th	100-150	HST	T498		>5948	LB 4	TO BE ARRANGED	PATTERSON, D	
6064 U	3 Th	430-720P	HSI	I140	GRAHAM, K	>6090 C	CREDIT/NO CREDIT ONLY	1	Th	100-150	HST	T498			M	200-350	HST	T627
							CREDIT/NO CREDIT ONLY	1	Th	100-150	HST	T498						DAVIDSON, B
NURS 531	SEL TOPICS IN PCN					NURS 599	SEL RDGS IN HSG SCI	1	Th	100-150	HST	T498		>5949	LC 4	TO BE ARRANGED	DAVIDSON, B	
6065 P	1 Th	430-720P	HST	T663	OSHI, S	>6091 A	CREDIT/NO CREDIT ONLY	1	Th	100-150	HST	T498			M	200-350	HST	T627
							CREDIT/NO CREDIT ONLY	1	Th	100-150	HST	T498						DAVIDSON, B
							CREDIT/NO CREDIT ONLY	1	Th	100-150	HST	T498						DAVIDSON, B
							CREDIT/NO CREDIT ONLY	1	Th	100-150	HST	T498						DAVIDSON, B
NURS 537	PAIN MANAGEMENT					NURS 599	SEL RDGS IN HSG SCI	1	Th	100-150	HST	T498		>5950	LD 4	TO BE ARRANGED	STANTZ, M	
6067 A	3 TO BE ARRANGED				WILKIE, D	>6091 A	CREDIT/NO CREDIT ONLY	1	Th	100-150	HST	T498			M	200-350	HST	T627
							CREDIT/NO CREDIT ONLY	1	Th	100-150	HST	T498						STANTZ, M
NURS 539	SEM CRIT CARE NURS					NURS 599	SEL RDGS IN HSG SCI	1	Th	100-150	HST	T498		>5951	LE 4	TO BE ARRANGED	WOLF-WILETS	
6068 A	3 TO BE ARRANGED				BORD, E	>6091 A	CREDIT/NO CREDIT ONLY	1	Th	100-150	HST	T498			M	200-350	HST	T627
							CREDIT/NO CREDIT ONLY	1	Th	100-150	HST	T498						WOLF-WILETS
NURS 540	SPECIAL TOPICS - PN					NURS 599	SEL RDGS IN HSG SCI	1	Th	100-150	HST	T498		>5952	LF 4	TO BE ARRANGED	GORDON, P	
6069 C	4 TTh	330-450	HST	T331	CRAVEN, R	>6092 A	CREDIT/NO CREDIT ONLY	1	Th	100-150	HST	T498			M	200-350	HST	T627
							CREDIT/NO CREDIT ONLY	1	Th	100-150	HST	T498						GORDON, P
							CREDIT/NO CREDIT ONLY	1	Th	100-150	HST	T498						GORDON, P
							CREDIT/NO CREDIT ONLY	1	Th	100-150	HST	T498						GORDON, P
							CREDIT/NO CREDIT ONLY	1	Th	100-150	HST	T498						GORDON, P
NURS 544	PERINAT PSYCHSOC PD					NURS 599	SEL RDGS IN HSG SCI	1	Th	100-150	HST	T498		>5953	LG 4	TO BE ARRANGED	OLSON, B	
>6070 A	3 F	130-420	HSD	E212	OSHI, S	>6092 A	CREDIT/NO CREDIT ONLY	1	Th	100-150	HST	T498			M	200-350	HST	T627
							CREDIT/NO CREDIT ONLY	1	Th	100-150	HST	T498						OLSON, B
NURS 545	CARE NEO INFANT					NURS 599	SEL RDGS IN HSG SCI	1	Th	100-150	HST	T498		>5954	LH 4	TO BE ARRANGED	OLSON, B	
>6071 A	2 F	130-420	HST	T652	BLACKBURN, S	>6092 A	CREDIT/NO CREDIT ONLY	1	Th	100-150	HST	T498			M	200-350	HST	T627
							CREDIT/NO CREDIT ONLY	1	Th	100-150	HST	T498						OLSON, B
NURS 546	INTERPERSONAL BEHAV					NURS 599	SEL RDGS IN HSG SCI	1	Th	100-150	HST	T498		>5955	LI 4	TO BE ARRANGED	GORDON, P	
6073 A	3 W	1230-320	UMC	CC408	HENDERSON	>6093 AE	CREDIT/NO CREDIT ONLY	3	W	830-1020	HST	T639	GALLUCCI, B					GORDON, P
							CREDIT/NO CREDIT ONLY	3	W	830-1020	HST	T639	GALLUCCI, B					GORDON, P
NURS 547	BIOL ASP PSY DISABL					NURS 599	SEL RDGS IN HSG SCI	1	Th	100-150	HST	T498		>5956	LA 3	TO BE ARRANGED	NOYLE, C	
6074 A	3 W	900-1150	HSB	881602	ELMORE, S	>6093 AE	CREDIT/NO CREDIT ONLY	1	Th	100-150	HST	T498			M	800-1050	HST	T627
							CREDIT/NO CREDIT ONLY	1	Th	100-150	HST	T498						NOYLE, C
NURS 551	TH PRIMARY CARE					NURS 599	SEL RDGS IN HSG SCI	1	Th	100-150	HST	T498		>5957	LB 4	TO BE ARRANGED	NOYLE, C	
>6076 A	1-3 T	330-520	HST	T663	BROWN, M	>6093 AE	CREDIT/NO CREDIT ONLY	1	Th	100-150	HST	T498			M	800-1050	HST	T627
							CREDIT/NO CREDIT ONLY	1	Th	100-150	HST	T498						NOYLE, C
							CREDIT/NO CREDIT ONLY	1	Th	100-150	HST	T498						NOYLE, C
NURS 552	HEALTH PROMOTION					NURS 599	SEL RDGS IN HSG SCI	1	Th	100-150	HST	T498		>5958	LC 3	TO BE ARRANGED	NOYLE, C	
6077 AA	2/3 TTh	1130-1250	HST	T861	DRAYE, M	>6093 AE	CREDIT/NO CREDIT ONLY	1	Th	100-150	HST	T498			M	800-1050	HST	T627
					LINDBERG, C		CREDIT/NO CREDIT ONLY	1	Th	100-150	HST	T498						NOYLE, C
							CREDIT/NO CREDIT ONLY	1	Th	100-150	HST	T498						NOYLE, C
NURS 558	INFANCY IN CONTEXT					NURS 599	SEL RDGS IN HSG SCI	1	Th	100-150	HST	T498		>5959	LA 3	TO BE ARRANGED	NOYLE, C	
6078 A	4 T	830-1120	HST	T331	BARNARD, K	>6093 AE	CREDIT/NO CREDIT ONLY	1	Th	100-150	HST							

AUTUMN QUARTER 1999

COLLEGE OF OCEAN & FISHERY SCIENCE

DEPT	COURSE	TITLE	BLDG	ROOM	INSTRUCTOR	DEPT	COURSE	TITLE	BLDG	ROOM	INSTRUCTOR	DEPT	COURSE	TITLE	BLDG	ROOM	INSTRUCTOR
SLM	SECTION	CRD	DAY	TIME	COMMENTS	SLM	SECTION	CRD	DAY	TIME	COMMENTS	SLM	SECTION	CRD	DAY	TIME	COMMENTS
SPEC	CODE					SPEC	CODE					SPEC	CODE				

NURSING CLINICAL CONT'D

5961 B	2	Th		130-420	HST T627	PETERSEN,K KIECKHEFER,G
CREDIT/NO CREDIT ONLY EC HST T310; PNPS ONLY						
NCLIN	503	ADV FLD WK CON NL M				
>5962 A	2-6					INSTRUCTOR I.D. HST T310
NCLIN	509	PRAC TCH PHYSIO MSG				
5963 A	3	Th		1130-120	HST I142	BLAINNEY,C
"TECHNOLOGY" PLUS 7 HRS/WK TBA (PRACTICUM)						
NCLIN	512	PCN ADV PRACTICUM				
>5964 A	2-12					TO BE ARRANGED CREDIT/NO CREDIT ONLY PNS, CHILDREARING
>5965 C	2-12					TO BE ARRANGED CREDIT/NO CREDIT ONLY TH 930-1050 HST T474
>5966 D	2-12	T		200-320	HST T663	THOMAS,K
CREDIT/NO CREDIT ONLY PNP 2ND YR						
>5967 E	2-12	T		130-320	HST T478	
CREDIT/NO CREDIT ONLY WPCHP 1ST YR						
>5968 F	2-12	Th		1130-120	HSD E212	JENSEN,M
CREDIT/NO CREDIT ONLY WPCHP 2ND YR						
>5969 H	2-12	F		1030-1220	HSI I142	
CREDIT/NO CREDIT ONLY CNM 2ND YR						
NCLIN	528	ADV PRT CRE SYS MGT				
>5971 U	4-8	Th		430-720P	HST T474	SCHULTZ,P
PLUS 3-15 HRS/WK CLINICAL ADD CODES HST T310						
NCLIN	551	NP CLIN PRACT III				
5972 A	1-10	Th		800-950	HST T663	BAIRD,M NEWLIN,B
X TO BE ARRANGED CREDIT/NO CREDIT ONLY "ACMP"						
5973 B	1-10	T		130-320	HSI I140	BAIRD,M WAGNER,C KEARNS,B
X CREDIT/NO CREDIT ONLY ADARP						
NCLIN	553	SEM PRIM CARE I				
5974 A	2	Th		130-320	HSI I142	ZIMMER,P
CREDIT/NO CREDIT ONLY PLUS CLINICAL TBA						
5975 B	2	Th		130-320	HST T663A	ANDERHEGGE
CREDIT/NO CREDIT ONLY PLUS CLINICAL TBA						
NCLIN	559	SEM PRIM CARE IV				
5977 A	3-5	Th		1200-150	HSD E214	HOYLE,C
CREDIT/NO CREDIT ONLY PLUS CLINICAL TBA						
5978 B	3-5	Th		1130-120	HST T641	ENSIGN,B
CREDIT/NO CREDIT ONLY PLUS CLINICAL TBA						
NCLIN	565	ADV CLIN PRACT PSM				
5980 A	1-6	Th		1030-1220	HST T480	SCHIEDEMAN
CREDIT/NO CREDIT ONLY						
5981 B	1-6	Th		330-520	HST T360A	SCHIEDEMAN
CREDIT/NO CREDIT ONLY						
NCLIN	581	SEM ADV CON HEA NUR				
5982 B	2-6					SALAZAR,M
TO BE ARRANGED CREDIT/NO CREDIT ONLY EC IN HST T310						
>5983 U	2-6	W		430-720P	HST T474A	
TO BE ARRANGED CREDIT/NO CREDIT ONLY						
NCLIN	599	INDEP CLIN PRACT				
>5984 A	1-12					TO BE ARRANGED CREDIT/NO CREDIT ONLY FACULTY ID HST T310

NURSING METHODS

NMETH	403	INTRO RESEARCH NURS				
6017 A	3	T		130-350	HST T839	SWANSON,K
NURS MAJORS ONLY						
NMETH	499	UNDERGRAD RESEARCH				
>6018 A	1-3					TO BE ARRANGED CREDIT/NO CREDIT ONLY FACULTY CODES HST T310

NMETH	520	MTHD RESEARCH NURS				
6019 A	3	W		930-1120		JARRETT,M
FOR ADA, ACP						
NMETH	591	CLIN OUTCOME RES I				
>6020 A	4					LEWIS,F
EC HST T310 TO BE ARRANGED CREDIT/NO CREDIT ONLY						
NMETH	593	TIME SER/SEQ ONLY				
>6021 AA	4					TO BE ARRANGED CREDIT/NO CREDIT ONLY ADD CODES HST T310 LAB TBA-2 CREDITS
NMETH	598	SPECIAL PROJECTS				
>6022 A	1-12					TO BE ARRANGED CREDIT/NO CREDIT ONLY INSTRUCTOR I.D. HST T310
NMETH	600	INDEPNDT STDY/RSCH				
>6023 A	1-10					TO BE ARRANGED CREDIT/NO CREDIT ONLY INSTRUCTOR I.D. HST T310
6024 B	1/10					TO BE ARRANGED CREDIT/NO CREDIT ONLY THIS COURSE WILL BE WITHDRAWN DURING THE FIRST WEEK OF CLASS
NMETH	700	MASTERS THESIS				
>6025 A	1-10					TO BE ARRANGED CREDIT/NO CREDIT ONLY FACULTY CODE HST T310
NMETH	800	DOCTORAL DISSERTATH				
>6026 A	1-10					TO BE ARRANGED CREDIT/NO CREDIT ONLY FACULTY ID IN HST T310

COLLEGE OF OCEAN & FISHERY SCIENCES

FISHERIES

FISH	101	INTRO FISHERIES SCI (NW)				
3731 A	5	MWTF 1230-120	KNE	210		
OFFERED JOINTLY WITH FISH 101 B						
3732 B	5	MWTF 1230-120	KNE	210		
OFFERED JOINTLY WITH FISH 101 A FRESHMAN INTEREST GRP STUDENTS ONLY						
FISH	210	FISHERIES TECHNIQUE (NW)				
3734 AA	5	MWF 1030-1120	FIS	201		GUNDERSON,D
TTh 130-420 FTR 113 MEETS WRITING COURSE REQUIREMENT						
FISH	310	BIOL OF SHELLFISH (NW)				
3735 AA	5	TTh 930-1050	FIS	209		JENSEN,G JENSEN,G
TTh 1100-120 FTR 124						
FISH	429	SEM STEAMSIDE ST (NW)				
>3736 A	1					TO BE ARRANGED CREDIT/NO CREDIT ONLY
X OFFERED JOINTLY WITH FISH 529 A						
FISH	434	EFFECTS WASTE WATER (NW)				
3737 AA	5	MWF 930-1020	MOR	226		BRETT,M
Th 230-420 MOR 320 OFFERED JOINTLY WITH CIVE 402 AA						
3738 B	3	MWF 930-1020	MOR	226		
OFFERED JOINTLY WITH CIVE 402 B						
FISH	439	SUSTAINABLE SOCIETY (NW)				
3739 AA	3	M		1230-150		KARR,J
X M 200-320 OFFERED JOINTLY WITH PB AF 595 AA						
3740 AB	3	M		1230-150		KARR,J
X M 330-450 OFFERED JOINTLY WITH PB AF 595 AB						
3741 AC	3	M		1230-150		KARR,J
X T 200-320 OFFERED JOINTLY WITH PB AF 595 AC						
3742 B	1	M		1230-150		KARR,J
X OFFERED JOINTLY WITH PB AF 595 B CREDIT/NO CREDIT ONLY						
FISH	450	SAL BENAV LIFE HIST (NW)				
3743 AA	4	MWF 1230-120	FIS	201		QUINN,T QUINN,T
TO BE ARRANGED CREDIT/NO CREDIT ONLY MEETS WRITING COURSE REQUIREMENT WEEKEND FIELD TRIPS REQ'D						
FISH	451	FISH REPRODUCTION (NW)				
3744 AA	4	T		1030-1120	FTR 106	HERSHBERGER HERSHBERGER
MWF 1030-1220 FIS 132						
FISH	456	FUND FISH DYN & MGT (NW)				
3745 AA	4	MWF 130-220	FIS	209		FRANCIS,R FRANCIS,R
M 230-420 FIS 208 OFFERED JOINTLY WITH Q SCI 456 AA						

FISH	490	AQUATIC MICROBIOL (NW)				
3746 AA	5	MWF 130-220	FTR	032		HERWIG,R
MW 230-420 FTR 125						
FISH	495	SENIOR PROJECT				
>3747 A	3					TO BE ARRANGED CREDIT/NO CREDIT ONLY CONTRACT FORM AVAILABLE SEE STUDENT SERVICES, FIS 213
FISH	497	SPECIAL TOPICS (NW)				
8780 U	1-2	T		430-600P	PAB A118	LEE,R
OFFERED JOINTLY WITH ENVZ 450 U "HUMAN INFLUENCES ON THE PUGET SOUND"						
FISH	498	INTERNSHIP				
>3748 A	1-15					TO BE ARRANGED CREDIT/NO CREDIT ONLY CONTRACT FORM AVAILABLE SEE STUDENT SERVICES, FIS 213
FISH	499	UNDERGRAD RESEARCH				
>3749 A	1-15					TO BE ARRANGED CREDIT/NO CREDIT ONLY RESEARCH APPRENTICESHIPS FOR UNDERGRADUATES. COURSE OFFSITE AT FRIDAY HARBOR LABS. APPLICATION AVAILABLE IN STUDENT SERVICES. STUDENTS WILL EARN 9-12 CREDITS
>3750 B	1-15					TO BE ARRANGED CREDIT/NO CREDIT ONLY CONTRACT FORM AVAILABLE. SEE STUDENT SERVICES
FISH	520	GRADUATE SEMINAR				
3751 A	1	Th		330-420	FIS 201	
CREDIT/NO CREDIT ONLY GRADS ONLY RECOMMENDED FOR ALL INCOMING FISHERIES GRADUATE STUDENTS						
FISH	521	SCI METH AQUA SCI				
3752 AA	4	MW		1030-1220	FTR 106	GALLUCCI,V
X FISH, FOR R.WLD S MAJORS ONLY						
FISH	522	CLASS LIT FISH/AQUA				
3753 A	2	Th		130-320	FIS 209	FOOTE,C
CREDIT/NO CREDIT ONLY						
FISH	529	TOPICS IN CSS				
3754 A	1	T		930-920	AND 022	SIBLEY,T BOLTON,S
OFFERED JOINTLY WITH CFR 529 A CREDIT/NO CREDIT ONLY						
FISH	542	PRINCIPLES MOL METH				
3755 A	3	MWF 1230-120	FTR	106		BENTZEN,P ARMBRUST,E
OFFERED JOINTLY WITH OCEAN 574 A						
FISH	557	EST POP PARAMETERS (NW)				
3756 A	4	TTh		1030-1220	FTR 032	SKALSKI,J
FISH	558	ADV ANALY STK ASSMT				
3757 A	3	TTh		130-320	FIS 208	
FISH	600	INDEPNDT STDY/RSCH				
>3758 A	1-10					TO BE ARRANGED CREDIT/NO CREDIT ONLY
FISH	700	MASTERS THESIS				
>3759 A	1-10					TO BE ARRANGED CREDIT/NO CREDIT ONLY
FISH	800	DOCTORAL DISSERTATH				
>3760 A	1-10					TO BE ARRANGED CREDIT/NO CREDIT ONLY

SCHOOL OF MARINE AFFAIRS

SMA	455	MARINE BUS RUS/EEUR (I&S)				
7486 A	3	MW		330-450	SNI 311	KACZYNSKI,M
OFFERED JOINTLY WITH SISRE 455 A MEETS WRITING COURSE REQUIREMENT						
SMA	499	UNDERGRAD RESEARCH				
>7487 A	1-3					TO BE ARRANGED CREDIT/NO CREDIT ONLY INSTRUCTOR I.D. MAR 105
>8781 U	1-2	T		430-600P	PAB A118	LEE,R
OFFERED JOINTLY WITH FISH 497 U "HUMAN INFLUENCES ON PUGET SOUND"						
SMA	500	MARINE AFFAIRS				
7488 A	5	MWTF 930-1020				HERSHMAN,M
GRADS ONLY SMA, LAW, IS MA MAJORS ONLY						

COLLEGE OF OCEAN & FISHERY SCIENCE

AUTUMN QUARTER 1999

DEPT COURSE SLN SECTION SPEC CODE	TITLE CRD DAY TIME COMMENTS	BLDG ROOM	INSTRUCTOR	DEPT COURSE SLN SECTION SPEC CODE	TITLE CRD DAY TIME COMMENTS	BLDG ROOM	INSTRUCTOR	DEPT COURSE SLN SECTION SPEC CODE	TITLE CRD DAY TIME COMMENTS	BLDG ROOM	INSTRUCTOR				
SCHOOL OF MARINE AFFAIRS CONT'D															
SMA 505	INTRO ADMIN LAW 7489 A 2 TH 1030-1220 CREDIT/NO CREDIT ONLY GRADS ONLY SMA, IS MA MAJORS ONLY		HERSHMAN, M	OCEAN 506	INTERDISCIPL OCEAN 6178 A 1 TO BE ARRANGED CREDIT/NO CREDIT ONLY JUAN DE FUCA RIDGE SEMINAR		KELLEY, D	5306 AC 3	MWF 930-1020 HST 7747 W 1230-120 HST 7747 Th 930-1020 HSD H074		NELSON, S ELMER, G NELSON, S ELMER, G NELSON, S ELMER, G				
SMA 508	INTL LAW OF SEA 7490 A 4 MTWTh 1030-1120 CDH 115 OFFERED JOINTLY WITH LAW B 561 A		ALLEN, C	OCEAN 509	SEMINAR 6179 A 1 W 930-450 OTB 014 CREDIT/NO CREDIT ONLY OCEAN MAJORS ONLY			MEDCH 420	ALT AND COMP MED 5307 A 2 Th 130-320 HST T639 CREDIT/NO CREDIT ONLY		ELMER, G				
SMA 511	COAST ENV MGT 7491 A 3 TTh 130-320 MAR 168		OLSON, A	OCEAN 510	PHYSICS OCEAN CIRC 6180 A 5 MTWTh 930-1020 OTB 205 Th 300-420 OTB 205		RISER, S	MEDCH 450	MED BIOCHEM 5308 A 3 MWF 830-920 HST T747 * OPT'L FRIDAY TUTORIAL 2:30-3:20 MEETS IN HST 7747		KUNZE, K CAMPBELL, P ATKINS, W				
SMA 514	MARINE POL NGHT 7492 A 3 M 230-350 MAR 168		LESCHINE, T	OCEAN 511	FLUID DYNAMICS 6181 A 4 M 1100-1220 OTB 014 Th 1130-1220 OTB 014 OFFERED JOINTLY WITH ATM 5 505 A		RHINES, P	MEDCH 495	SPECIAL STUDIES >5309 A 1-6 TO BE ARRANGED CREDIT/NO CREDIT ONLY						
SMA 536	MICROECOH MAR AFF 7493 A 3 M 1030-1150 MAR 168 CREDIT/NO CREDIT ONLY GRADS ONLY SMA MAJORS ONLY		HUPPERT, D	OCEAN 520	MARINE CHEMISTRY 6182 A 5 MWF 1130-1220 OTB 205 F 130-320 OTB 205		HEDGES, J EMERSON, S	MEDCH 499	UNDERGRAD RESEARCH >5310 A VAR TO BE ARRANGED CREDIT/NO CREDIT ONLY						
SMA 540	MAR RESOURCE PLAN 7494 A 3 Th 1100-1250 MAR 168		KACZYNSKI, W	OCEAN 521	AQUATIC CHEMISTRY 6183 A 3 MWF 230-320 JHM 223 OFFERED JOINTLY WITH CEMA 599 B		FERGUSON, J	MEDCH 501	ADV MEDICHL CHEM 5311 A 4 TO BE ARRANGED CREDIT/NO CREDIT ONLY		NELSON, S ELMER, G NELSON, W DAGGETT, V TRAGER, W KUNZE, K				
SMA 550	SPECIAL TOPICS 7495 P 1 TO BE ARRANGED CREDIT/NO CREDIT ONLY THESIS PRESENTATIONS		FLUHARTY, D	OCEAN 529	SMNR IN CHEM OCEAN 6184 A 1 F 1230-120 CREDIT/NO CREDIT ONLY OCEAN MAJORS ONLY CURRENT THEORY & RESEARCH			MEDCH 520	SEMINAR 5312 A 1 Th 1230-120 HSK K069 OFFERED JOINTLY WITH PCEUT 520 A CREDIT/NO CREDIT ONLY GRADS ONLY NO PHARM MAJORS		DAGGETT, V				
SMA 560	METHODS SEMINAR 7496 J 2 M 930-520 PAR 120 OFFERED JOINTLY WITH SIS 590 A		MILES, E	OCEAN 539	SMNR IN BIOL OCEAN 6185 A 1 T 1130-1220 CREDIT/NO CREDIT ONLY OCEAN MAJORS ONLY CURRENT THEORY & RESEARCH			MEDCH 525	METH DRUG METAB 5313 A 3 TO BE ARRANGED OFFERED JOINTLY WITH PCEUT 525 A						
SMA 600	INDEPNHNT STDY/RSCH >7497 A 1-10 TO BE ARRANGED INSTRUCTOR I.D. MAR 105 >7498 B 1-10 TO BE ARRANGED CREDIT/NO CREDIT ONLY INSTRUCTOR I.D. MAR 105			OCEAN 549	SMNR GEO/GPHY OCEAN 6186 A 1 Th 1230-120 CREDIT/NO CREDIT ONLY OCEAN MAJORS ONLY CURRENT THEORY & RESEARCH			MEDCH 550	MECHANISTIC MED CHEM 5314 A 1 TO BE ARRANGED CREDIT/NO CREDIT ONLY		NELSON, S				
SMA 700	MASTERS THESIS >7499 A 1-10 TO BE ARRANGED INSTRUCTOR I.D. MAR 105			OCEAN 569	TPCS PHYSICAL OCEAN 6187 A 3 TO BE ARRANGED 6188 B 3 TO BE ARRANGED			MEDCH 551	OXYGENASES MED CHEM 5315 A 1 TO BE ARRANGED CREDIT/NO CREDIT ONLY		RETTIE, A				
OCEANOGRAPHY															
OVERLOAD POLICY: OCEAN 101 SEE INSTR AFTER CLASS OTHER COURSES CONTACT DELLA ROGERS OTB 108															
OCEAN 101	SURVEY OCEANOGRAPHY (NW) 6183 AA 5 MTWTh 930-1020 GLD 322 Th 1030-1120 OCE 121 6184 AB 5 MTWTh 930-1020 GLD 322 Th 1130-1220 OCE 121 >6185 AC 5 MTWTh 930-1020 GLD 322 F 930-1020 OCE 121 DROP CODE REQUIRED (PD.2) FRESHMAN INTEREST GRP STUDENTS ONLY		EMERICK, C EMERICK, C EMERICK, C EMERICK, C EMERICK, C EMERICK, C	OCEAN 572	ZOOPLANK ECOLOGY 6189 A 3 TO BE ARRANGED		FROST, B	MEDCH 552	DRUG ACTION METAB 5316 A 1 TO BE ARRANGED CREDIT/NO CREDIT ONLY		NELSON, W				
6166 BA 5	MTWTh 1130-1220 GLD 322 Th 130-220 OCE 121		EMERICK, C EMERICK, C	OCEAN 574	PRINCIPLES MOL METH 6190 A 3 MWF 1230-120 FTR 106 OFFERED JOINTLY WITH FISH 542 A		ARMBRUST, E BENTZEN, P	MEDCH 553	ENZYM MED CHEM 5317 A 1 TO BE ARRANGED CREDIT/NO CREDIT ONLY		ATKINS, W				
6167 BB 5	MTWTh 1130-1220 GLD 322 F 1030-1120 OCE 121		EMERICK, C EMERICK, C	OCEAN 600	INDEPNHNT STDY/RSCH >6191 A 1-10 TO BE ARRANGED GRADS ONLY OCEAN MAJORS ONLY INSTRUCTOR I.D. OTB 108			MEDCH 554	MECH & PHARM STDYS 5318 A 1 TO BE ARRANGED CREDIT/NO CREDIT ONLY		ELMER, G				
6168 BC 5	MTWTh 1130-1220 GLD 322 F 1130-1220 OCE 121		EMERICK, C EMERICK, C	OCEAN 700	MASTERS THESIS >6193 A 1-10 TO BE ARRANGED GRADS ONLY OCEAN MAJORS ONLY INSTRUCTOR I.D. OTB 108			MEDCH 555	MASS SPEC: TOPICS 5319 A 1 TO BE ARRANGED CREDIT/NO CREDIT ONLY		HACKETT, M				
6170 U 5	TTh 700-920P OTB 014		STRICKLAND, R	OCEAN 800	DOCTORAL DISSERTATN >6195 A 1-10 TO BE ARRANGED GRADS ONLY OCEAN MAJORS ONLY INSTRUCTOR I.D. OTB 108			MEDCH 556	MECH ASPCT DRG METB 5320 A 1 TO BE ARRANGED CREDIT/NO CREDIT ONLY		TRAGER, W				
OCEAN 200	INTRO OCEANOGRAPHY (NW) 6171 A 3 MWF 930-1020 OTB 014		CARPENTER, R	OCEAN 401	GEN PHYS OCEAN I (NW) 6172 A 3 TTh 130-250 OTB 205		AAGAARD, K	MEDCH 557	MODELING MED CHEM 5321 A 1 TO BE ARRANGED CREDIT/NO CREDIT ONLY		DAGGETT, V				
OCEAN 450	MAR GEOL AND GEOPHY (NW) 6173 A 4 MTWTh 1030-1120 OTB 205		KELLEY, D NITTROUER, C	OCEAN 450	MAR GEOL AND GEOPHY (NW) 6173 A 4 MTWTh 1030-1120 OTB 205			MEDCH 558	P450 BIOCHEMISTRY 5322 A 1 TO BE ARRANGED CREDIT/NO CREDIT ONLY		KUNZE, K				
OCEAN 485	TOPICS IN OCEAN (NW) 6174 A 3 TThF 1130-1220 OTB 205 OCEANOGRAPHY OF PUGET SOUND 6175 ZN 5 TO BE ARRANGED FLUID DYNAMICS LAB		KEIL, R WILCOCK, W	SCHOOL OF PHARMACY											
OCEAN 499	UNDERGRAD RESEARCH >6176 A 1-12 TO BE ARRANGED INSTRUCTOR I.D. OTB 108			MEDICINAL CHEMISTRY											
OCEAN 500	CURRENT PROBS OCEAN 6177 A 1 TO BE ARRANGED CREDIT/NO CREDIT ONLY GRADS ONLY OCEAN MAJORS ONLY			MEDCH 402AA	ALL SECTIONS - LECTURES MEET 12:30 ONLY WHEN 8:30 LECTURES DO NOT MEET.			MEDCH 402	MEDICINAL CHEM 5304 AA 3 MWF 930-1020 HST T747 W 1230-120 HST T747 T 930-1020 HSD H074 >5305 AB 3 MWF 930-1020 HST T747 W 1230-120 HST T747 Th 830-920 HSD H074		NELSON, S ELMER, G NELSON, S ELMER, G NELSON, S ELMER, G NELSON, S ELMER, G NELSON, S ELMER, G NELSON, S ELMER, G				
For and explanation of SYMBOLS see "HOW TO READ THE COURSE LISTINGS" at the back of this Time Schedule															
PD1 = Period I (May 7-June 20) PD2 = Period II (Jun. 21-Sep. 26) PD3 = Period III (Sep. 27-Oct. 3) PD4 = Period IV (Oct. 4-Nov. 14)															

AUTUMN QUARTER 1999

SCHOOL OF PHARMACY

DEPT	COURSE	TITLE	SLN	CRD	DAY	TIME	BLDG	ROOM	INSTRUCTOR	DEPT	COURSE	TITLE	SLN	CRD	DAY	TIME	BLDG	ROOM	INSTRUCTOR	DEPT	COURSE	TITLE	SLN	CRD	DAY	TIME	BLDG	ROOM	INSTRUCTOR
MEDICINAL CHEMISTRY CONT'D										PHARMACY										PHARM 550 P'THER OLDER ADULTS									
PHARMACEUTICS										PHARM 560 ALL SECTIONS - PATIENT ASSESSMENT LAB (PATL) MEETS AT THE FOLLOWING TIMES IN T482-4 WITH/PEGGY OEGARD AND TONY										PHARM 560 THERAPEUTICS I									
**PCEUT 331 ALL SECTIONS - EC HSD H362; REQUIRED CONFERENCE MON 1:30-2:20										F 1130-1220 HST T482										F 130-420 HST T733									
PCEUT 331 PHARMACEUT FORMLTN										LAB MEETS WHEN THERE IS NO FRIDAY LECTURE										F 130-420 HST T733									
>6437 AA 4 MWF 1030-1120 HST T733 UNADKAT,J										>6520 AB 3 MWF 1130-1220 HST T739 OSULLIVAN,T										>6555 AA 10 MW 230-420 HST T733 BLACK,D									
M 130-220 HST T733 LEE,S										MURRI,N										F 130-420 HST T733 HANSTEN,P									
M 230-420 HST T482 LEE,S										H 1230-120 HST T482										MW 1030-1220 HST T480 HANSTEN,P									
>6438 AB 4 MWF 1030-1120 HST T733 UNADKAT,J										LAB MEETS WHEN THERE IS NO FRIDAY LECTURE										MW 230-420 HST T733 BLACK,D									
M 130-220 HST T733 LEE,S										>6521 AC 3 MWF 1130-1220 HST T739 OSULLIVAN,T										F 130-420 HST T733 HANSTEN,P									
T 1100-1250 HST T482 LEE,S										MURRI,N										MW 1030-1220 HST T498 BLACK,D									
>6439 AC 4 MWF 1030-1120 HST T733 UNADKAT,J										F 130-220 HST T482										MW 230-420 HST T733 HANSTEN,P									
M 130-220 HST T733 LEE,S										LAB MEETS WHEN THERE IS NO FRIDAY LECTURE										F 130-420 HST T733 BLACK,D									
T 130-320 HST T482 LEE,S										PCEUT 335 DISP PRACTICUM										F 130-420 HST T733 HANSTEN,P									
PCEUT 493 CURR BIONED LIT										>6522 A 2-4 TO BE ARRANGED										F 130-420 HST T733 BLACK,D									
>6440 A 1 W 130-220 HSD H272G GIBALDI,M										CREDIT/NO CREDIT ONLY										F 1030-1220 HSD E212 HANSTEN,P									
CREDIT/NO CREDIT ONLY										PCEUT 403 CHEM DEPEN CONCEPTS										F 130-420 HST T733 BLACK,D									
>6442 B 1 F 830-920 HSD H272G GIBALDI,M										>6523 A 1 M 830-920 HSK K009 LIPPERT,M										F 130-420 HST T733 HANSTEN,P									
CREDIT/NO CREDIT ONLY										ADD CODE REQUIRED (PD.3)										F 130-420 HST T733 BLACK,D									
PCEUT 493 SPEC STUDIES PCEUT										PCEUT 403 CHEM DEPEN CONCEPTS										F 130-420 HST T733 HANSTEN,P									
>6442 A 1-6 TO BE ARRANGED										>6524 A 1 Th 1130-1220 HST T747 ELLSWORTH,A										F 130-420 HST T733 BLACK,D									
CREDIT/NO CREDIT ONLY										PCEUT 412 O-T-C DRUGS										F 130-420 HST T733 HANSTEN,P									
PCEUT 499 UNDERGRAD RESEARCH										>6525 A 3 Th 530-720P HST T747 GARDNER,J										F 130-420 HST T733 BLACK,D									
>6443 A 1-6 TO BE ARRANGED										PCEUT 445 PUB HLT APP PHARM I										F 130-420 HST T733 HANSTEN,P									
CREDIT/NO CREDIT ONLY										>6526 A 3 T 1230-320 HST T480 DAMSON,K										F 130-420 HST T733 BLACK,D									
PCEUT 507 DRUG THER DISC GRP										PCEUT 468 CASES IN PHARM CARE										F 130-420 HST T733 HANSTEN,P									
>6444 A 1 F 1230-120 HST T739 GIBALDI,M										>6526 A 3 T 1230-320 HST T480 DAMSON,K										F 130-420 HST T733 BLACK,D									
CREDIT/NO CREDIT ONLY										EC HSD H362; 3RD YR PHARM STDNTS;										F 130-420 HST T733 HANSTEN,P									
PCEUT 510 DRUG INTERACTIONS										PCEUT 495 SPEC STUDIES PHARM										F 130-420 HST T733 BLACK,D									
>6445 A 2 F 1030-1220 HST T625 SHEN,D										>6530 A VAR TO BE ARRANGED										F 130-420 HST T733 HANSTEN,P									
CREDIT/NO CREDIT ONLY										INSTRUCTOR I.O. HSD H362										F 130-420 HST T733 BLACK,D									
PCEUT 520 SEMINAR										PCEUT 497 DRUG THER FOR ELDER										F 130-420 HST T733 HANSTEN,P									
>6446 A 1 Th 1230-120 HSK K009 THUMMEL,K										>6531 AA 4 T 430-620P HST T747 PLEIN,J										F 130-420 HST T733 BLACK,D									
OFFERED JOINTLY WITH MEDCH 520 A										M 430-620P HST T747										F 130-420 HST T733 HANSTEN,P									
CREDIT/NO CREDIT ONLY										T 630-800P HST T747										F 130-420 HST T733 BLACK,D									
GRADS ONLY										OFFERED JOINTLY WITH PHARM 550 U										F 130-420 HST T733 HANSTEN,P									
MEDCH,PCEUT MAJORS ONLY										EC HSD H362										F 130-420 HST T733 HANSTEN,P									
NO PHARM MAJORS										PCEUT 499 UNDERGRAD RESEARCH										F 130-420 HST T733 HANSTEN,P									
PCEUT 525 METH DRUG METAB										>6532 A VAR TO BE ARRANGED										F 130-420 HST T733 HANSTEN,P									
>6447 A 3 TO BE ARRANGED										CREDIT/NO CREDIT ONLY										F 130-420 HST T733 HANSTEN,P									
OFFERED JOINTLY WITH MEDCH 525 A										INSTRUCTOR I.O. HSD H362										F 130-420 HST T733 HANSTEN,P									
ATKINS,W										PCEUT 506 CLIN KINETICS II										F 130-420 HST T733 HANSTEN,P									
DAGGETT,V										>6533 U 3 TTh 330-500 HST T478 BAUER,L										F 130-420 HST T733 HANSTEN,P									
THUMMEL,K										CREDIT/NO CREDIT ONLY										F 130-420 HST T733 HANSTEN,P									
RETTIE,A										PCEUT 509 MED LIT EVAL										F 130-420 HST T733 HANSTEN,P									
KUNZE,K										>6534 A 2 M 830-1020 HSI I140 GIBALDI,M										F 130-420 HST T733 HANSTEN,P									
PCEUT 503 TOPICS IN PCEUT										M 830-1020 HSI I142 HARVEY,E										F 130-420 HST T733 HANSTEN,P									
>6448 A 1 Th 130-220										M 1030-1220 HSI I142 OEGARD,P										F 130-420 HST T733 HANSTEN,P									
CREDIT/NO CREDIT ONLY										M 1230-220 HSI I142 OSULLIVAN,T										F 130-420 HST T733 HANSTEN,P									
NO,R										M 130-320 HSI I140 MATKINS,J										F 130-420 HST T733 HANSTEN,P									
PCEUT 590 PHARM D THESIS										PCEUT 515 PHARM ACUTE ILLNESS										F 130-420 HST T733 HANSTEN,P									
>6449 A 1 TO BE ARRANGED										>6542 A 3 T 1230-320 HST T360A LANDIS,C										F 130-420 HST T733 HANSTEN,P									
CREDIT/NO CREDIT ONLY										NURSING ONLY										F 130-420 HST T733 HANSTEN,P									
DEPARTMENTAL INSTN I.D. CODES REQ'D										PCEUT 534 COST-OUTCOME EVAL 1										F 130-420 HST T733 HANSTEN,P									
PCEUT 598 INDEPENDENT RESEARCH										>6543 A 3 W 900-1130 HSI I132 SULLIVAN,S										F 130-420 HST T733 HANSTEN,P									
>6450 A VAR TO BE ARRANGED										OFFERED JOINTLY WITH HSERV 583 A										F 130-420 HST T733 HANSTEN,P									
UNADKAT,J										PCEUT 543 PHARM LAWS & ETHICS										F 130-420 HST T733 HANSTEN,P									
PCEUT 599 CUMULATIVE EXAMS										>6544 A 4 M 130-300 HST T747 HAZLET,T										F 130-420 HST T733 HANSTEN,P									
>6451 A 1 TO BE ARRANGED										M 130-300 HST T747										F 130-420 HST T733 HANSTEN,P									
CREDIT/NO CREDIT ONLY										F 130-220 HST T747										F 130-420 HST T733 HANSTEN,P									
PCEUT 600 INDEPENDENT STDY/RSCH										PCEUT 574 INTRO CLIN PRACT										F 130-420 HST T733 HANSTEN,P									
>6452 A 1-10 TO BE ARRANGED										>6553 A 1 TO BE ARRANGED										F 130-420 HST T733 HANSTEN,P									
CREDIT/NO CREDIT ONLY										CREDIT/NO CREDIT ONLY										F 130-420 HST T733 HANSTEN,P									
PCEUT 700 MASTERS THESIS										PCEUT 575 INST CLIN PRACT										F 130-420 HST T733 HANSTEN,P									
>6453 A 1-10 TO BE ARRANGED										>6556 A 5 TO BE ARRANGED										F 130-420 HST T733 HANSTEN,P									
CREDIT/NO CREDIT ONLY										CREDIT/NO CREDIT ONLY										F 130-420 HST T733 HANSTEN,P									
PCEUT 800 DOCTORAL DISSERTATN										PCEUT 576 AMB CARE CLIN PRC										F 130-420 HST T733 HANSTEN,P									
>6454 A 1-10 TO BE ARRANGED										>6557 A 3 TO BE ARRANGED										F 130-420 HST T733 HANSTEN,P									
CREDIT/NO CREDIT ONLY										CREDIT/NO CREDIT ONLY										F 130-420 HST T733 HANSTEN,P									
										PCEUT 577 ADVANCED PRACTICUM										F 130-420 HST T733 HANSTEN,P									
										>6558 A 5 TO BE ARRANGED										F 130-420 HST T733 HANSTEN,P									
										CREDIT/NO CREDIT ONLY										F 130-420 HST T733 HANSTEN,P									
										PCEUT 578 ADV ELECT PRACTICUM										F 130-420 HST T733 HANSTEN,P									
										>6570 A 1-10 TO BE ARRANGED										F 130-420 HST T733 HANSTEN,P									
										CREDIT/NO CREDIT ONLY										F 130-420 HST T733 HANSTEN,P									
										PCEUT 590 PHARM D THESIS										F 130-420 HST T733 HANSTEN,P									
										>6571 A 1 TO BE ARRANGED										F 130-420 HST T733 HANSTEN,P									
										CREDIT/NO CREDIT ONLY										F 130-420 HST T733 HANSTEN,P									
										INSTRUCTOR I.O. CODES REQ'D										F 130-420 HST T733 HANSTEN,P									
										PCEUT 595 SPECIAL STUDIES										F 130-420 HST T733 HANSTEN,P									
										>6572 A 1-6 TO BE ARRANGED										F 130-420 HST T733 HANSTEN,P									
										CREDIT/NO CREDIT ONLY										F 130-420 HST T733 HANSTEN,P									

SCHOOL OF PHARMACY

AUTUMN QUARTER 1999

Table with 16 columns: DEPT, COURSE, SLN SECTION, TITLE, CRD, DAY, TIME, BLDG ROOM, INSTRUCTOR, and repeats for DEPT, COURSE, SLN SECTION, TITLE, CRD, DAY, TIME, BLDG ROOM, INSTRUCTOR.

PHARMACY CONT'D

Table listing pharmacy courses: PHARM 597, 599, 600, 700, 800. Includes course details like 'GRADUATE SEMINAR', 'INDEPENDENT STUDY', 'MASTER'S THESIS', 'DOCTORAL DISSERTATN'.

Table listing pharmacy courses: BIOST 593, 600, 700. Includes course details like 'CANCER PREV RES LAB', 'INDEPENDNT STDY/RSCH', 'MASTERS THESIS'.

Table listing pharmacy courses: ENV H 564, 567, 577, 580, 581, 582. Includes course details like 'HLTH & SAF PROB-IND', 'ENVIRON CARCINOGEN', 'RISK ASSESSMENT'.

SCH OF PUBLIC HLTH & COMMUNITY MED

BIostatISTICS

ENTRY CODES ARE AVAILABLE IN HSD F800

Table listing biostatistics courses: BIOST 499. Includes details like 'UNDERGRAD RESEARCH', '1814 A 1-10 TO BE ARRANGED'.

Table listing biostatistics courses: BIOST 510, 511. Includes details like 'BIOST IN DENTISTRY', 'KED BIOMETRY I'.

Table listing biostatistics courses: BIOST 511, 512, 513, 514. Includes details like 'KED BIOMETRY I', 'STATISTICS I', 'STAT COMPUTING'.

Table listing biostatistics courses: BIOST 514. Includes details like 'STATISTICS I', '1821 AA 4 TTh 900-1020 HST T478'.

Table listing biostatistics courses: BIOST 534. Includes details like 'STAT COMPUTING', '1822 A 3 TTh 1130-1245 HSI I140'.

Table listing biostatistics courses: BIOST 536. Includes details like 'CAT ANALYSIS EPIDEM', '1823 A 4 T 1230-120 HST T739'.

Table listing biostatistics courses: BIOST 570. Includes details like 'ADV APPL LIN MODELS', '1824 AA 3 MWF 130-220 HST T739'.

Table listing biostatistics courses: BIOST 576. Includes details like 'STAT METH SURV DATA', '1825 A 3 MW 900-1020 HST T359'.

Table listing biostatistics courses: BIOST 578. Includes details like 'SPEC TOP ADV BIOST', '1826 A 3 TTh 930-1050 HST T663A'.

Table listing biostatistics courses: BIOST 580. Includes details like 'BIostat SMNR', '1828 A 1 Th 330-520 HST T639'.

Table listing biostatistics courses: BIOST 590. Includes details like 'BIostat CONSULTING', '1830 A 3 TO BE ARRANGED'.

Table listing biostatistics courses: BIOST 800. Includes details like 'DOCTORAL DISSERTATN', '1837 A 1-10 TO BE ARRANGED'.

ENVIRONMENTAL HEALTH

ENTRY CODES ARE AVAILABLE IN HSD F481

Table listing environmental health courses: ENV H 311. Includes details like 'INTRO TO ENV HEALTH', '3517 A 3 MWF 930-1020 HST T473'.

Table listing environmental health courses: ENV H 430. Includes details like 'ENVIRN SAMPLING', '3518 ZH 3 M 130-320 HST T369'.

Table listing environmental health courses: ENV H 440. Includes details like 'WATER & WASTE SANIT', '3519 A 4 MF 1030-1220 HSD E216'.

Table listing environmental health courses: ENV H 453. Includes details like 'EXPOSURE ASSESSMENT', '3520 A 3 TTh 130-250 HST T747'.

Table listing environmental health courses: ENV H 461. Includes details like 'AIR POLL CONTROL', '3521 A 3 TTh 1030-1220 MOR 221'.

Table listing environmental health courses: ENV H 470. Includes details like 'EN PRAC ADM & MGT', '3522 A 2 MW 1230-120 HST T360A'.

Table listing environmental health courses: ENV H 480. Includes details like 'ENVRNKNTL HLTH PROBS', '3524 A VAR TO BE ARRANGED'.

Table listing environmental health courses: ENV H 482. Includes details like 'EN INTERNSHIP', '3525 A 2-35 TO BE ARRANGED'.

Table listing environmental health courses: ENV H 497. Includes details like 'ENVN SPEC ELECTVS', '3526 A VAR F 1230-120 HST T474'.

Table listing environmental health courses: ENV H 499. Includes details like 'UNDERGRAD RESEARCH', '3527 A VAR TO BE ARRANGED'.

Table listing environmental health courses: ENV H 514. Includes details like 'ENV & OCCUP TOXOL I', '3528 A 3 MWF 1130-1220 HST T530'.

Table listing environmental health courses: ENV H 545. Includes details like 'DRINKING WAT HEALTH', '3529 A 3 MWF 1130-1220 HST T474A'.

Table listing environmental health courses: ENV H 556. Includes details like 'EXPOSURE ANALYSIS', '3530 A 3 W 130-320 HSD E216'.

Table listing environmental health courses: ENV H 559. Includes details like 'APPLIED IN', '3531 A 2 TO BE ARRANGED'.

Table listing environmental health courses: ENV H 560. Includes details like 'IND SAF & HLTH: ORG', '3532 A 4 T 130-515 HST T360'.

Table listing environmental health courses: ENV H 567. Includes details like 'ENVIRON CARCINOGEN', '3534 A 3 TTh 330-450 HST T663A'.

Table listing environmental health courses: ENV H 577. Includes details like 'RISK ASSESSMENT', '3535 A 3/4 TTh 900-1020 HST T474A'.

Table listing environmental health courses: ENV H 580. Includes details like 'ENV HLTH SEMINAR', '3536 A 1 Th 1230-120 HST T435'.

Table listing environmental health courses: ENV H 581. Includes details like 'ENVIRON HLTH READIN', '3537 A 1 T 1230-120 HST T531'.

Table listing environmental health courses: ENV H 590. Includes details like 'SELECTED TOPICS', '3538 A 1-6 M 130-420 HST T360A'.

Table listing environmental health courses: ENV H 591. Includes details like 'CURRENT TOPICS TOX', '3540 A 1 Th 145-220 HST T360'.

Table listing environmental health courses: ENV H 593. Includes details like 'CURRENT TOPICS-RISK', '3541 A 1 T 1130-1220 HST T360'.

Table listing environmental health courses: ENV H 595. Includes details like 'RESEARCH ROTATION', '3542 A 3 TO BE ARRANGED'.

Table listing environmental health courses: ENV H 596. Includes details like 'CR ISS OCC/ENV MED', '3543 A 2 Th 330-520 HSI I142'.

Table listing environmental health courses: ENV H 599. Includes details like 'FIELD STUDIES', '3544 B 2 Th 330-520 HSI I142'.

Table listing environmental health courses: ENV H 600. Includes details like 'INDEPENDNT STDY/RSCH', '3545 A 2-6 TO BE ARRANGED'.

Table listing environmental health courses: ENV H 600. Includes details like 'INDEPENDNT STDY/RSCH', '3547 A 1-10 TO BE ARRANGED'.

Table listing environmental health courses: ENV H 700. Includes details like 'MASTERS THESIS', '3549 A 1-10 TO BE ARRANGED'.

Table listing environmental health courses: ENV H 800. Includes details like 'DOCTORAL DISSERTATN', '3550 A 1-10 TO BE ARRANGED'.

EPIDEMIOLOGY, DEPT. OF

EPIDEMIOLOGY

ENTRY CODES ARE AVAILABLE IN HSD F346

Table listing epidemiology courses: EPI 420. Includes details like 'INTRO TO EPIDEMIOLOG (MW)', '3550 A 3 TTh 1030-1220 HSK K069'.

Table listing epidemiology courses: EPI 497. Includes details like 'EPI SPEC ELECTVS', '3557 A VAR TO BE ARRANGED'.

Table listing epidemiology courses: EPI 499. Includes details like 'UNDERGRAD RESEARCH', '3558 A VAR TO BE ARRANGED'.

Table listing epidemiology courses: EPI 511. Includes details like 'INTRO TO EPIDEMIOLOG', '3559 A 4 TTh 1030-1220 HST T739'.

AUTUMN QUARTER 1999

SCHOOL OF PUBLIC HEALTH & COMMUNITY MED

DEPT	COURSE	TITLE	SLN	SECTION	CRD	DAY	TIME	BLDG	ROOM	INSTRUCTOR	DEPT	COURSE	TITLE	SLN	SECTION	CRD	DAY	TIME	BLDG	ROOM	INSTRUCTOR	DEPT	COURSE	TITLE	SLN	SECTION	CRD	DAY	TIME	BLDG	ROOM	INSTRUCTOR
			COMMENTS												COMMENTS																	

EPIDEMIOLOGY CONT'D

EPI 512	EPIDEM METHODS I		3560	A	4	TTu	1030-1220	HST	T625	KOEPSSELL,T WEISS,M
EPI 519	EPID CARDIOVASC DIS		>3561	A	3	TTu	1000-1120	HST	T663	SISCOVICK,D PSATY,B
EPI 520	INFECT DIS EPIDEM		3562	A	4	WF	130-320	HST	T531	FOY,M JACKSON,L
EPI 522	REPRODUCTIVE EPIDEM		3563	A	2	MW	900-1020	HST	T474A	HOLT,V
EPI 524	CANCER EPIDEMIOLOGY		3564	A	3	MW	1030-1150	HSB	BB124	FARROW,D
EPI 530	AIDS MULTIDISC APPR		3565	A	2	WF	1030-1150	HSD	D209	KREISS,J KOUTSKY,L
EPI 531	PROB INTERNAT HLTH		>3566	A	4	TTu	830-930	HST	T359	GLOYD,S
EPI 536	CAT ANALYSIS EPIDEM		>3567	A	4	T	1230-120	HST	T739	BARLOW,W BARLOW,W
EPI 538	NUTRITIONAL EPIDEM		3568	A	3	MW	1130-1230	HST	T663	BERESFORD,S DREKOWSKI,A
EPI 583	EPIDEMIOLOG SEMINAR		3569	A	1	T	330-450	HST	T739	
EPI 588	WRIT RSCH PROPOSALS		>3570	A	2	F	1200-120	HST	T360A	KRISTAL,A
EPI 590	SELECTED TOPICS		3571	E	2	Th	130-320	HST	T351	
EPI 591	CURRENT LIT IN EPI		>3572	A	1	Th	1230-120	HST	T474	
EPI 592	PROGRAM SEMINARS		3573	C	1	M	1230-120	HST	T498	BELL,M
EPI 593	CANCER PREV RES LAB		>3576	ZA	3					WHITE,J
EPI 595	MASTERS PRACTICUM		>3577	A	1-12					
EPI 600	INDEPNDT STDY/RSCH		>3578	A	1-10					
EPI 700	MASTERS THESIS		>3580	A	1-10					

EPI 800	DOCTORAL DISSERTATN		>3581	A	1-10					
---------	---------------------	--	-------	---	------	--	--	--	--	--

PUBLIC HEALTH GENETICS

PHG 512	LAW ETHICS IN PHG		>6003	A	3	MW	1130-1230	HST	T473	KUSZLER,P MASTROIANNI
PHG 521	SOC CLTR IN PHG		>6006	A	2	W	1030-1220	HSI	I140	MCGRATH,B
PHG 580	INTERACTIVE SEMINAR		6607	A	1	W	300-420	HSK	K069	TRUMMEL,K
PHG 595	MASTER'S PRACTICUM		>6608	A	1-6					
PHG 600	INDEPNDT STDY/RSCH		>6609	A	1-10					
PHG 700	MASTERS THESIS		>6610	A	1-10					

HEALTH SERVICES, DEPT. OF

HEALTH SERVICES

HSERV 480	PUBLIC HLTH ISSUES		4312	A	1	M	1130-1220	HST	T359	SPICNER,C
HSERV 499	INDEPENDENT STUDY		4313	A	1-6					
HSERV 504	MASS MEDIA AND HLTH		4314	A	3	MW	130-230	HST	T474A	NEISCHKE,H
HSERV 511	INTRO HC & PUB HLTH		4315	A	3-4	TTu	830-950	HST	T439	DOWLING,W DOWLING,W
HSERV 528	SOC & ETH ISS		>4317	A	3-4					
HSERV 522	HEALTH PROGRAM EVAL		>4319	A	3	TTu	1030-1150	HST	T359	GREBOWSKI
HSERV 531	PROB INTERNATL HLTH		>4321	A	4	TTu	830-950	HST	T359	GLOYD,S
HSERV 537	ECO DEV'T AND HEALTH		4322	A	1	F	230-420	HSI	I132	GISH,D
HSERV 541	MATER CHILD HLTH I		4323	A	3	W	130-230	HST	T663	BELL,M
HSERV 553	POL OF HLTH CARE		4324	A	3	W	330-620	HST	T359	HAGENS,W
HSERV 583	COST-OUTCOME EVAL 1		>4325	A	3	W	900-1150	HSI	I132	PATRICK,D
HSERV 586	MEDICAL GEOGRAPHY		4326	A	3	W	230-520	HST	T474	MAYER,J
HSERV 590	SELECT TOPICS		>4327	A	2	Th	130-250	HSD	E216	LARSSON,L LARSSON,L

>4328	B 2	TO BE ARRANGED								
>4329	C 2	M	230-350	HSI	I140	MARTIN,D				
4331	YA 3	TO BE ARRANGED				STILLMAN,D				
4332	YD 3	TO BE ARRANGED				MADDEN,C WING,K KATZ,A				
HSERV 592	PROGRAM SEMINARS		>4333	B 2	TO BE ARRANGED	KOEPSSELL,T DEVO,R				
4334	C 1	M	1230-120	HST	T498	BELL,M				
4335	D 1	F	330-450	HST	T360A	GOLDBAUM,G				
4336	E 1-2	M	1200-100	HSI	I140					
>4337	F 1	F	1200-150	HSI	I132	GISH,D GLOYD,S				
4338	G 1-2	M	1130-100	HSI	I132	PATRICK,D NEISCHKE,H GREBOWSKI,D SPICNER,C				
HSERV 595	FIELDWORK IN COMM H		>4340	A	1-12	TO BE ARRANGED				
HSERV 600	INDEPNDT STDY/RSCH		>4342	A	1-10	TO BE ARRANGED				
4344	YA 1-10	TO BE ARRANGED								
HSERV 700	MASTERS THESIS		>4345	A	1-10	TO BE ARRANGED				

HEALTH SERVICES MANAGEMENT

HSMGMT 526	INFORMATICS		4347	A	1	T	1230-120	HST	T639	FULLER,S
HSMGMT 544	INT H C DEL SYST		4348	A	4	MW	1030-1220	HST	T663A	RICHARDSON
HSMGMT 592	HLTH MAN PROG SEM		>4349	A	1	W	1230-120	HSI	I132	RICHARDSON

PATHOBIOLOGY

PABIO 499	UNDERGRAD RESEARCH		>6334	A	VAR	TO BE ARRANGED				
PABIO 500	INTRO RESRCH PABIO		>6335	A	3-9	TO BE ARRANGED				
PABIO 521	CELL CULTURE		>6336	A	2	MW	130-220	HST	T366	THOULESS,H KENNY,G BARTELMEZ,S

UNIVERSITY OF WASHINGTON

SCHOOL OF PUBLIC HEALTH & COMMUNITY MED

AUTUMN QUARTER 1999

DEPT COURSE TITLE	DEPT COURSE TITLE	DEPT COURSE TITLE	
SLN SECTION CRD	SLN SECTION CRD	SLN SECTION CRD	
SPEC CODE	SPEC CODE	SPEC CODE	
DAY TIME	DAY TIME	DAY TIME	
COMMENTS	COMMENTS	COMMENTS	
BLDG ROOM	BLDG ROOM	BLDG ROOM	
INSTRUCTOR	INSTRUCTOR	INSTRUCTOR	
PATHOBIOLOGY CONT'D			
>6337 ZN 2 M 230-400 HST T366 THOULESS, M KENNY, G BARTELMEZ, S W 230-300 HST T366 F 130-400 HST T366 CONCURR REG IN PABIO 521 A REQ'D EC HSD F167	PB AF 521 PUB MGT PLAN & DES >6383 A 3 MW 1000-1120 PAR 112 HARRISON, D EC PAR 109	6403 B 3 M 1230-130 * * KARR, J OFFERED JOINTLY WITH FISH 439 B CREDIT/NO CREDIT ONLY	
PABIO 531 MOL BIOL PUBL HLTH >6338 A 2 TTh 930-1020 HSD E216 KUO, C EC HSD F167 CANGELOSI, G	PB AF 538 LEGISLATIVE RELATNS >6384 A 3 TTh 1200-120 PAR 112 MADISON, J OFFERED JOINTLY WITH PB AF 499 B	PB AF 598 SKILLS WORKSHOP >6404 A 1 F 900-1120 DEN 205 PIERCE, L CREDIT/NO CREDIT ONLY BUILDING A BETTER BOARD OF DIRECTORS; MANAGING FINANCIAL RESOURCES IN THE PUBLIC SECTOR: WHAT'S THE BOTTOM LINE?	
PABIO 550 PUB HLTH DIS & CONT >6339 A 3 MWF 1030-1120 HST T474A ROBERTS, M EC HSD F167	PB AF 540 INTEGRAT PUB MGT SEQ. >6385 YA 3 T 600-850P BLN 302 DOBEL, J EVE DEG STUDENTS ONLY (PD.1) NO FRESHMEN (PD.3) EC PAR 109	>6405 B 3 F 900-1120 DEN 217 BENSON, L CREDIT/NO CREDIT ONLY >6406 U 1 W 600-750P PAR 322 SHADOW, M CREDIT/NO CREDIT ONLY ORAL COMMUNICATIONS FOR PUB ADMINISTRATORS; EC PAR 109	
PABIO 580 PATHOBIOLOGY SMNR >6340 A 1 T 1230-120 HST T733 CREDIT/NO CREDIT ONLY EC HSD F167	PB AF 543 INT AM REASON SEQ >6386 YA 3 W 600-850P BLN 301 DIVELY, D EVE DEG STUDENTS ONLY (PD.1) NO FRESHMEN (PD.3) EC PAR 109	>6407 V 1 Th 600-850P PAR 120 PENDLETON, DO CREDIT/NO CREDIT ONLY NEEDS ASSESSMENT; EC PAR 109 >6408 W 1 M 600-750P PAR 322 CREDIT/NO CREDIT ONLY	
PABIO 581 CUR LIT PATHOBIOZOL >6341 A 1 T 130-220 HST T531 CREDIT/NO CREDIT ONLY EC HSD F167	PB AF 546 PUB LEADERSHIP SEM >6387 YA 3 Th 600-850P PAR 313 CAMPBELL, M CREDIT/NO CREDIT ONLY EVE DEG STUDENTS ONLY (PD.1&2) NO FRESHMEN (PD.3) EC PAR 109; GSPA MIDCAREER PROGRAM STUDENTS ONLY	PB AF 599 SPECIAL TOPICS >6409 A 3 F 930-1120 PAR 309 CREDIT/NO CREDIT ONLY HUBERT HUMPHREY SMR HMH FELLOWS ONLY >6410 B 3 TTh 130-250 PAR 313 LOCKE, M CRIMINAL JUSTICE	
PABIO 598 DIDACTIC PATHOBIOZOL >6342 A VAR TO BE ARRANGED * * CREDIT/NO CREDIT ONLY INSTRUCTOR I.D. HSD F167	PB AF 551 COMPA ADMIN SYSTEMS 6388 U 3 Th 600-850P BLN 313 OFFERED JOINTLY WITH SIS 551 U GRADS ONLY	>6411 D 3 MW 830-950 PAR 112 >6412 E 3 F 900-1120 PAR 112 >6413 F 3 W 600-850P PAR 106 >6414 G 3 Th 600-850P PAR 106 >6415 U 3 W 600-850P PAR 206 MCINTIRE, J STRATEGIC BUDGETING; EC PAR 109	
PABIO 600 INDEPHNT STDY/RSCH >6343 A 1-10 TO BE ARRANGED * * CREDIT/NO CREDIT ONLY INSTRUCTOR I.D. HSD F167 SEE DEPT FOR LIST OF INSTRUCTORS & THEIR RESEARCH INTERESTS	PB AF 553 APP COST BENEFIT AN >6389 A 3 MW 200-320 PAR 106 ZERBE, R EC PAR 109	PB AF 600 INDEPHNT STDY/RSCH >6416 A 1-10 TO BE ARRANGED * * CONTACT DEPT FOR INSTRUCTOR ID	
PABIO 700 MASTERS THESIS >6344 A 1-10 TO BE ARRANGED * * CREDIT/NO CREDIT ONLY INSTRUCTOR I.D. HSD F167 SEE DEPT FOR A LIST OF INSTRUCTORS & THEIR RESEARCH INTERESTS	PB AF 554 NONPFT ORGS PB PL >6390 YA 3 M 600-850P BLN 301 SMITH, S EVE DEG STUDENTS ONLY (PD.1) EC PAR 109	PB AF 605 DEGREE PROJECT >6417 A 1-6 TO BE ARRANGED * * CONTACT DEPT FOR INSTRUCTOR ID	
PABIO 800 DOCTORAL DISSERTATN >6345 A 1-10 TO BE ARRANGED * * CREDIT/NO CREDIT ONLY INSTRUCTOR I.D. HSD F167 SEE DEPT FOR LIST OF INSTRUCTORS & THEIR RESEARCH INTERESTS	PB AF 558 MEDIATION AND NEGO >6391 U 3 M 600-850P BLN 302 CORNICK, G EC PAR 109 REID, J	SCHOOL OF SOCIAL WORK	
SCHOOL OF PUBLIC AFFAIRS			
PUBLIC AFFAIRS			
ENTRY/DROP CODES ARE AVAILABLE IN PAR 109 STUDENTS NOT ATTENDING CLASS DURING THE FIRST WEEK OF THE QUARTER WILL RISK LOSING THEIR SPOT, UNLESS SPECIAL PERMISSION IS GRANTED.			
PB AF 499 TOPICS IN PUB POL (IAS) >6375 A 5 MW 330-450 PAR 305 KLAWITTER, M OFFERED JOINTLY WITH PB AF 573 A NO FRESHMEN, SOPHOMRS WOMEN, WORK, & PUBLIC POLICY EC PAR 109	PB AF 561 POL DEVRADM-URB AFF >6392 A 3 TTh 900-1020 PAR 112 MADDELL, P OFFERED JOINTLY WITH URBDP 598 E EC PAR 109	SOCIAL WELFARE	
>6376 B 5 TTh 1200-120 PAR 112 MADISON, J OFFERED JOINTLY WITH POL S 404 B EC PAR 109	PB AF 565 TPCS URB & REG AFRS >6393 A 3 TTh 430-550P GLD 435 BLANCO, M CREDIT/NO CREDIT ONLY NEIGHBORHOOD PLANNING AND COMMUNITY DEVELOPMENT	ENTRY CODES ARE AVAILABLE IN SWS 023C	
PB AF 506 ETHICS AND PUB POL >6377 U 3 T 600-850P PAR 106 LOCKE, M EC PAR 109	PB AF 570 SOC POL & NGMNT >6394 A 3 TTh 1030-1150 PAR 112 ZUNETA, W EC PAR 109	SOC WL 558 INTEGRATIVE SEMINAR 7788 A 1 T 1200-120 SWS 125 NURIUS, P CREDIT/NO CREDIT ONLY SOC WL MAJORS ONLY ALTERNATING TUESDAYS 7787 B 1 T 1200-120 SWS 125 NURIUS, P CREDIT/NO CREDIT ONLY SOC WL MAJORS ONLY ALTERNATING TUESDAYS	
PB AF 509 PUB ORGANIZATN THRY >6378 A 3 TTh 330-450 SAV 341 GORDON, A EC PAR 109	PB AF 573 TPCS ED & SOC POL >6395 A 3 MW 330-450 PAR 305 KLAWITTER, M OFFERED JOINTLY WITH POL S 404 A WOMEN, WORK, AND PUBLIC POLICY EC PAR 109	SOC WL 580 ADV RSRCH METHADSGN 7788 A 3 M 1030-120 SWS 123 SOC WL MAJORS ONLY	
>6379 B 3 MW 200-320 DEN 212 EC PAR 109	PB AF 575 POLICY PROCESSES 6396 A 3 M 330-620 PAR 112 MAY, P OFFERED JOINTLY WITH POL S 573 A GRADS ONLY	SOC WL 582 RESEARCH PRACTICUM >7789 A 3 TO BE ARRANGED * * CREDIT/NO CREDIT ONLY	
PB AF 515 DECISM-MKG PUB MGRS >6380 A 3 TTh 200-320 PAR 120 FRIEDMAN, D EC PAR 109	PB AF 577 RISK ASSESSMENT 6397 A 3/4 TTh 900-1020 HST T474A OFFERED JOINTLY WITH ENV H 577 A REGULAR CLASS TTh 9:00-10:20; EXTRA CREDIT TTh 8:00-09:00	SOC WL 583 RESEARCH PRACTICUM >7790 A 3 TO BE ARRANGED * * CREDIT/NO CREDIT ONLY	
PB AF 516 MICROECON POL ANLYS >6381 A 3 MW 1000-1120 SAV 315 PLOTNICK, R EC PAR 109	PB AF 586 INT SCI TECH POL 6398 A 3 M 330-520 PAR 120 NILES, E OFFERED JOINTLY WITH SMA 560 J	SOC WL 584 TEACHING PRACTICUM >7791 A 3 TO BE ARRANGED * * CREDIT/NO CREDIT ONLY	
>6382 B 3 TTh 1030-1150 DEN 211 ANDERSON, C EC PAR 209	PB AF 593 ENV POLICY PROCESS >6399 A 3 TTh 200-320 PAR 206 CULLEN, A EC PAR 109	SOC WL 587 SOCIAL WRK STATS I 7792 A 4 WF 930-1030 SWS 125 SOC WL MAJORS ONLY	
	PB AF 595 TOPICS ENV POL NGMNT 6400 AA 3 M 1230-130 * * KARR, J H 200-320 * * OFFERED JOINTLY WITH FISH 439 AA 6401 AB 3 M 1230-130 * * H 330-450 * * OFFERED JOINTLY WITH FISH 439 AB 6402 AC 3 M 1230-130 * * T 200-320 * * OFFERED JOINTLY WITH FISH 439 AC	SOC WL 598 RESEARCH PROBLEMS 7793 A 3 F 1200-250 SWS 123 SOC WL MAJORS ONLY	
		SOC WL 600 INDEPHNT STDY/RSCH >7794 A 1-10 TO BE ARRANGED * * CREDIT/NO CREDIT ONLY	
		SOC WL 800 DOCTORAL DISSERTATN >7795 A 1-10 TO BE ARRANGED * * CREDIT/NO CREDIT ONLY	

For and explanation of SYMBOLS see
"HOW TO READ THE COURSE LISTINGS" at the back of this Time Schedule

PD1 = Period I (May 7-June, 20)
PD2 = Period II (Jun. 21-Sep. 26)

PD3 = Period III (Sep. 27-Oct. 3)
PD4 = Period IV (Oct. 4-Nov. 14)

UNIVERSITY OF WASHINGTON

SCHOOL OF SOCIAL WORK

AUTUMN QUARTER 1999

DEPT COURSE TITLE
SLN SECTION CRD DAY TIME BLDG ROOM INSTRUCTOR
SPEC CODE COMMENTS

DEPT COURSE TITLE
SLN SECTION CRD DAY TIME BLDG ROOM INSTRUCTOR
SPEC CODE COMMENTS

DEPT COURSE TITLE
SLN SECTION CRD DAY TIME BLDG ROOM INSTRUCTOR
SPEC CODE COMMENTS

SOCIAL WORK (MSW) CONT'D

SOC W 600 INDEPNMNT STDY/RSCH
>7769 A 1-10 TO BE ARRANGED . .

SOC W 700 MASTERS THESIS
>7770 A 1-10 TO BE ARRANGED . .

FRIDAY HARBOR LABORATORIES

COLLEGE OF ARTS & SCIENCES

BOTANY

BOTANY 600 INDEPNMNT STDY/RSCH
>1885 B 1-10 TO BE ARRANGED . .
CREDIT/NO CREDIT ONLY

BOTANY 700 MASTERS THESIS
>1887 B 1-10 TO BE ARRANGED . .
CREDIT/NO CREDIT ONLY

BOTANY 800 DOCTORAL DISSERTATH
>1889 B 1-10 TO BE ARRANGED . .
CREDIT/NO CREDIT ONLY

ZOOLOGY

ZOOL 498 SPEC PROB IN ZOOL
>8267 B 1-5 TO BE ARRANGED . .
INSTRUCTOR I.D. REQUIRED
>8268 C 5 MTWTF 800-1150 . . EDWARDS,S
Sat. 800-1000 . .

AT FRIDAY HARBOR LABS. STUDENTS MUST ENROLL CONCURRENTLY IN ZOOL 498D. RESEARCH APPRENTICESHIPS IN MARINE SCIENCES.

>8269 D 5 MTWTF 100-450 . . EDWARDS,S
Sat. 1010-1150 . .

AT FRIDAY HARBOR LABS. STUDENTS MUST ENROLL CONCURRENTLY IN ZOOL 498C, RESEARCH APPRENTICESHIPS IN MARINE SCIENCES.

ZOOL 600 INDEPNMNT STDY/RSCH
>8286 B 1-10 TO BE ARRANGED . .
H CREDIT/NO CREDIT ONLY

ZOOL 700 MASTERS THESIS
>8288 B 1-10 TO BE ARRANGED . .
CREDIT/NO CREDIT ONLY

ZOOL 800 DOCTORAL DISSERTATH
>8290 B 1-10 TO BE ARRANGED . .
CREDIT/NO CREDIT ONLY

COLLEGE OF OCEAN & FISHERY SCIENCES

OCEANOGRAPHY

OCEAN 600 INDEPNMNT STDY/RSCH
>6192 B 1-10 TO BE ARRANGED . .
CREDIT/NO CREDIT ONLY

OCEAN 700 MASTERS THESIS
>6194 B 1-10 TO BE ARRANGED . .
CREDIT/NO CREDIT ONLY

OCEAN 800 DOCTORAL DISSERTATH
>6196 B 1-10 TO BE ARRANGED . .
CREDIT/NO CREDIT ONLY

RESERVE OFFICERS TRAINING PROGRAM

INTERSCHOOL OR INTERCOLLEGE PROGRAMS

CREDITS EARNED IN FIRST- AND SECOND-YEAR MILITARY TRAINING COURSES MAY NOT BE COUNTED IN THE BASIC 180 CREDITS THAT ARE REQUIRED FOR GRADUATION. AEROSPACE STUDIES (AIR FORCE ROTC)

A S 101 AEROSPACE STODS 100
1067 A 1 T 830-920 CLK 220 MCCANN,L
1068 B 1 T 230-320 CLK 220 MCCANN,L
1069 C 1 Th 830-920 CLK 220 MCCANN,L
1070 D 1 Th 230-320 CLK 220 MCCANN,L

A S 211 AEROSPACE STODS 200
1072 A 1 Th 930-1020 CLK 220
1073 B 1 Th 130-220 CLK 220
1074 C 1 F 730-820 CLK 220

A S 331 AEROSPACE STODS 300
1076 A 3 MWF 930-1020 CLK 220
MEETS WRITING COURSE REQUIREMENT
1077 B 3 MWF 130-220 CLK 220
MEETS WRITING COURSE REQUIREMENT
>1078 C 3 MWF 830-920 CLK 220 KELLERMAH,M
MEETS WRITING COURSE REQUIREMENT

A S 431 AEROSPACE STODS 400 (I&S)
1079 A 3 MWF 1030-1120 CLK 220 LEE,L
MEETS WRITING COURSE REQUIREMENT
1080 B 3 MWF 230-320 CLK 220 LEE,L
MEETS WRITING COURSE REQUIREMENT
>1081 C 3 MWF 330-420 CLK 220 LEE,L
MEETS WRITING COURSE REQUIREMENT

MILITARY SCIENCE

M SCI 101 MILITARY SC 1 BASIC
5025 A 2 MW 930-1020 CLK 120 WALNORTH,MAR
DROP CODE REQUIRED
NO CREDIT FOR GRADUATION
5026 B 2 TTh 1130-1220 CLK 120 WALNORTH,MAR
DROP CODE REQUIRED
NO CREDIT TOWARDS GRADUATION
5027 C 2 MW 1230-120 CLK 120 WALNORTH,MAR
DROP CODE REQUIRED
NO CREDIT TOWARDS GRADUATION

M SCI 201 MILITARY SC 2 BASIC
5028 A 2 MW 1130-1220 CLK 120 BOTT,G
DROP CODE REQUIRED
NO CREDIT TOWARDS GRADUATION
5029 B 2 TTh 930-1020 CLK 120 BOTT,G
DROP CODE REQUIRED
NO CREDIT TOWARDS GRADUATION
5030 C 2 TTh 130-220 CLK 120 BOTT,G
DROP CODE REQUIRED
NO CREDIT TOWARDS GRADUATION

M SCI 301 MILITARY SC 3 ADV
5031 A 3 MWF 830-920 CLK 120 WRIGHT,T
DROP CODE REQUIRED
5032 B 3 MWF 1030-1120 CLK 120 WRIGHT,T
5033 C 3 MWF 130-220 CLK 120 WRIGHT,T

M SCI 305 TECH MILITARY INSTR
>5034 A 3 MW 230-420 CLK 120 WRIGHT,T
NO FRESHMEN,SOPHJRS
>5035 B 3 TTh 230-420 CLK 120 WRIGHT,T
DROP CODE REQUIRED
NO FRESHMEN,SOPHJRS

M SCI 401 MILITARY SC 4 ADV
5036 A 2 TTh 830-920 CLK 120 HINK,D
DROP CODE REQUIRED
5037 B 2 TTh 1030-1120 CLK 120 HINK,D
DROP CODE REQUIRED
5038 C 2 TTh 1230-120 CLK 120 HINK,D
DROP CODE REQUIRED

NAVAL SCIENCE

M SCI 111 THE NAVAL SERVICE
5927 A 3 MWF 830-920 CLK 203 WESORICK,R
FRESHMEN ONLY
5928 B 3 MWF 930-1020 CLK 203 WESORICK,R
FRESHMEN ONLY

M SCI 213 NAVAL SHIP SYST II
5929 A 3 MWF 1030-1120 CLK 203 HOVDE,A
5920 B 3 MWF 230-320 CLK 203 HOVDE,A

M SCI 911 NAVIGATION (NW)
5921 A 3 MWF 730-820 CLK 203 GOEPFERD,I

M SCI 921 EVOL OF WARPARE I
5922 A 3 TTh 830-950 CLK 203 AZEVEDO,R

M SCI 411 PSYCH OF LEADERSHIP (I&S)
5923 A 3 MWF 930-1020 CLK 119 HELGESON,MAR
5924 B 3 MWF 130-220 CLK 119

EXTENDED MPH DEGREE PROGRAM

ENVIRONMENTAL HEALTH

ENV H 471 EN ECULATION P
>3523 S 3 TO BE ARRANGED . .

ENV H 600 INDEPNMNT STDY/RSCH
>3540 S 1-10 TO BE ARRANGED . .

EPIDEMIOLOGY

EPI 600 INDEPNMNT STDY/RSCH
>3579 S 1-10 TO BE ARRANGED . .
CREDIT/NO CREDIT ONLY

HEALTH SERVICES

HSERV 516 INTRO HLTH SERV
4316 S 4 TO BE ARRANGED . . WICKIZER,T

HSERV 520 METH APPL CON RES
4318 S 2 TO BE ARRANGED . . ASTLEY,S
CREDIT/NO CREDIT ONLY

HSERV 522 HEALTH PROGRAM EVAL
4320 S 3 TO BE ARRANGED . . MARTIN,D

HSERV 598 EDP PROJECT OPTION
>4341 S VAR TO BE ARRANGED . .

NSEAV 600 INDEPNMNT STDY/RSCH
>4343 S 1-10 TO BE ARRANGED . .

HSERV 700 MASTERS THESIS
>4346 S 1-10 TO BE ARRANGED . .

NOTES

Lined area for writing notes, consisting of 20 horizontal lines within a rectangular border.

How to Read the Course Listings

The information published in the Time Schedule is subject to change. The instructor for a particular course may be changed, or the instructor may be assistants in teaching the course and courses may not meet each day listed. Additionally, courses listed in this publication may be canceled in the event of insufficient enrollment.

Course, term, and section information are listed in the following columnar order:

Entry code designation. Course requires Add Code or Faculty Number	Curriculum Course Number SISCA >6525 %RSH	Course Title 490 A 5	Day and Time of meeting (Arr = "to be arranged") SPECIAL TOPICS MW 130-320 TTh 130-220	Place of meeting * * = "to be arranged" General Education Requirement I&S THO 235 THO 235	P=Prerequisites X=Cancellation PX Joe, G. I.
Special program codes % = New Course R = Research Credit S = Service Learning Credit H = Honors	Schedule Line Number	Section Designation	OFFERED JOINTLY WITH POL S 447 C CR/NC ONLY NO FRESHMEN POL S, SIS MAJORS ONLY (PD.1) U.S. & CANADIAN FOREIGN POLICY, CONTRASTS IN STYLE & SUBSTANCE		
Credit 2.5 = 2 1/2 credits (/) = "or" (-) = "to" VAR = variable credit and any number of credits may be elected (however, fractional credit registration - e.g., 1/2 credit is not allowed in variable-credit courses)			Comments and Registration Restrictions PD.1 = Registration Period I PD.2 = Registration Period II PD.3 = Registration Period III PERM = Permission INSTR = Instructor * = To be arranged EC or DC = Entry or Drop Code followed by the location where they are available to be picked up.		
Name of Instructor					

Guide to Classroom Locations

The three letter abbreviation is spoken on STAR and accompanied by the classroom number when the List Schedule transaction (L#) is selected. The classroom abbreviation is also printed with the classroom number on your printed Registration Confirmation.

ACC Academic Computing Ctr (11-D)	EDP Edmundson Pavilion (12-L)	HSD Health Sci wings D, E, F, G, & H (14-G)	OCE Oceanography Bldg (15-F)
ADM Administration Building (See GRB - Gerberding Hall) (8-G)	EE1 Electrical / CSE Building (10-J)	HSI Health Sciences Bldg wing I (13-F)	OTB Ocean Teaching Bldg (14-E)
AER Aerospace & Engr Rsrch Bldg (10-J)	EEB Electrical Engineering Bldg (10-J)	HSJ Health Sciences Bldg wing J (13-F)	OUG Odegaard Undergrad Library (7-G)
ALB Allen Library (8-I)	EGA Engineering Annex (10-K)	HSR Health Sci wings RR (15-H)	PAB Physics Astronomy Bldg (10-F)
AND Anderson Hall (12-I)	EGL Eagleson Hall (5-E)	HST Health Sci wings T (13-G,H)	PAR Parrington Hall (5-G)
ARC Architecture Hall (9-F)	ELB Engineering Library (9-K)	HUB Student Union Bldg (8-J)	PDL Padelford Hall (8-K)
ART Art Bldg (4-I)	FIS Fisheries Ctr (16-G)	HUT Hutchinson Hall (3-I)	PHT Hughes Penthouse Theater (1-H)
ATG Atmos Sci/Geophysics (9-H)	FLK Fluke Hall (7-L)	ICH Cunningham Hall (8-G)	PLT Plant Laboratory (12-G)
BAG Bagley Hall (10-H)	FRH* Friday Harbor Laboratories	ICT Instructional Ctr/Theater (8-D)	PSC* Pacific Science Ctr
BGH Botany Greenhouse (12-G)	FTR Fisheries Teaching Rsch Bldg (11-C)	IMA Intramural Activities Bldg (10-M)	RAI Raitt Hall (5-I)
BLD Bloedel Hall (13-I)	GA1 Guthrie Annex 1 (9-F)	JHA Johnson Annex (9-G)	ROB Roberts Hall (12-J)
BLM Balmer Hall (3-I)	GA2 Guthrie Annex 2 (9-F)	JHN Johnson Hall (9-H)	SAV Savery Hall (8-H)
BMM Burke Memorial Museum (2-G)	GA3 Guthrie Annex 3 (8-F)	KIN Kincaid Hall (11-F)	SEC Seafirst Executive Center (3-I)
BNS Benson Hall (11-G)	GDR Golf Driving Range	KNE Kane Hall (6-G)	SIG Sieg Hall (8-I)
BRY Bryant Bldg (11-B)	GHH* Group Health Hospital	LA1 Lewis Annex 1 (3-K)	SMI Smith Hall (8-I)
CDH Condon Hall (8-C)	GLD Gould Hall (8-E)	LA2 Louis Annex 2 (4-K)	SMZ Schmitz Hall (8-E)
CHD Center on Human Development and Disabilities (16-H)	GRB Gerberding Hall (Administration) (8-G)	LA3 Lewis Annex 3 (4-K)	SUZ Suzzallo Library (7-H)
CHL Chemistry Library Bldg (10-G)	GTH Guthrie Hall (9-F)	LEW Lewis Hall (4-J)	SWS Social Work/Speech and Hearing Sciences Bldg (8-E)
CLK Clark Hall (5-K)	GUG Guggenheim Hall (9-I)	LOW Loew Hall (9-K)	TGB Graves Bldg (11-L)
CMA Ceramic and Metal Arts Bldg	GNW Gowen Hall (7-I)	MAR Marine Studies Bldg (11-C)	THO Thomson Hall (8-J)
CMU Communications Bldg (8-J)	HAG Henry Art Gallery (7-F)	MEB Mechanical Engr Bldg (10-K)	UMC Univ Medical Ctr wings CC, EE, NE, NN, NW, SE, SS, & SW (15-I)
CNH Canoe House	HCK Hitchcock Hall (12-F)	MGH Mary Gates Hall (9-I)	UME Univ Medical Ctr wings EA, EB, & EC (15-J)
COH* Children's Orthopedic Hospital	HHL Harris Hydraulics Lab (14-F)	MKZ Mackenzie Hall (4-I)	WCL Wilson Ceramic Laboratory (12-K)
CQS Ctr for Quantitative Science (15-D)	HLL Hall Health Ctr (7-K)	MLR Miller Hall (8-J)	WFS Winkenwerder Forest Science Lab (13-I)
CSH Conibear Shellhouse	HMC* Harborview Medical Ctr	MNY Meany Hall (8-G)	WIL Wilcox Hall (12-K)
DEN Denny Hall (4-H)	HND Henderson Hall (8-B)	MOR More Hall (11-K)	
DSC 3941 University Way N.E. (8-D)	HPH Hughes Playhouse (8-D)	MSB Marine Sciences Bldg (14-E)	
ECC Ethnic Cultural Ctr (8-D)	HRC* Fred Hutchinson Cancer Rsrch Ctr	MUE Mueller Hall (12-J)	
	HSA Hlth Sci wings A, B, & C (14-H)	MUS Music Bldg (5-J)	
	HSB Hlth Sci wings AA and BB (15-H)	NOC Not On Campus	
		NPL Nuclear Physics Laboratory (2-L)	
		NRB Nuclear Reactor Bldg (11-K)	
		OBS Observatory (2-G)	

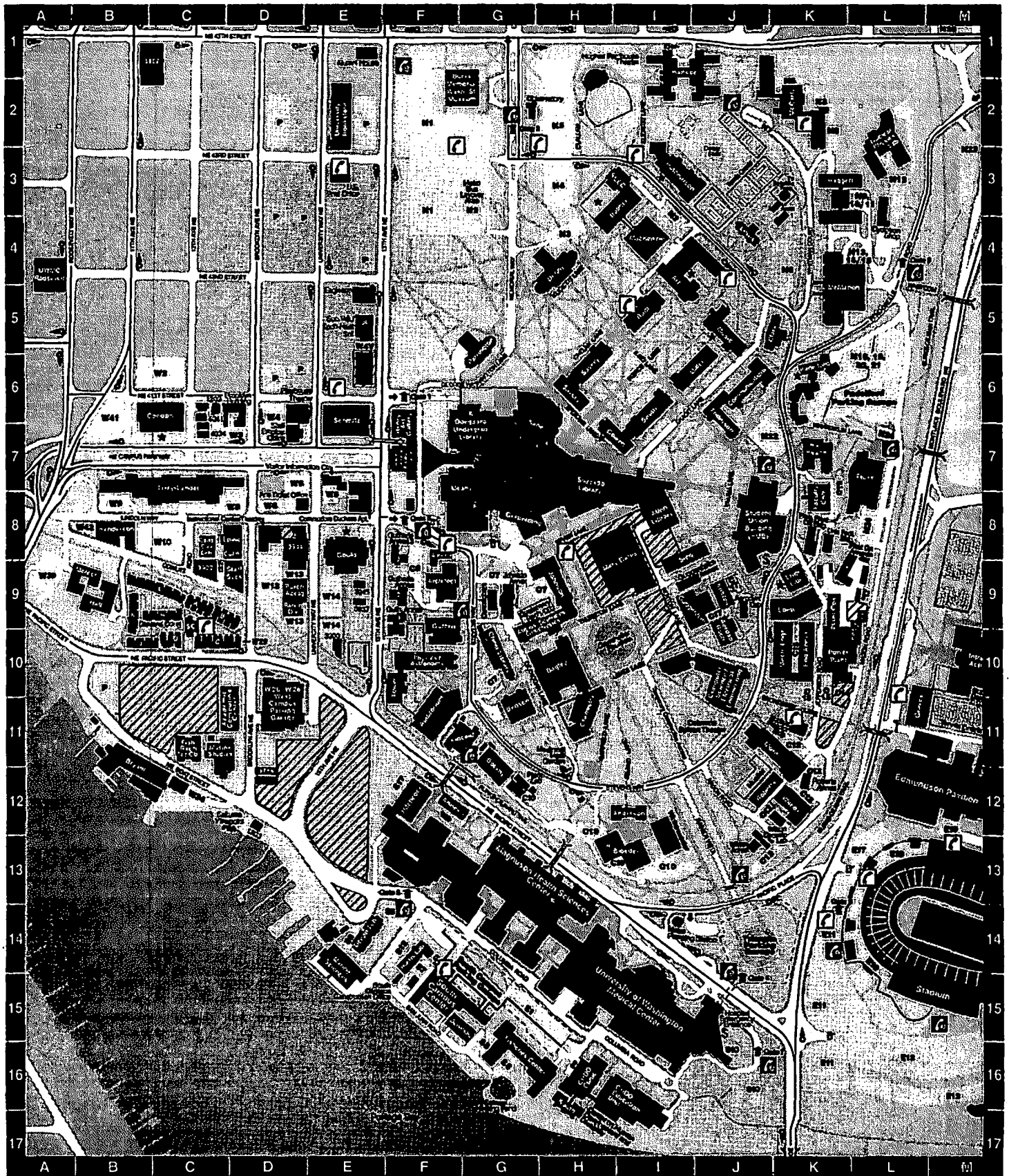

Department, College, Major Codes

Department, College, Major Codes

ABREVV	DEPARTMENT OR PROGRAM NAME	CLASSIFICATION	ABREVV	DEPARTMENT OR PROGRAM NAME	CLASSIFICATION	ABREVV	DEPARTMENT OR PROGRAM NAME	CLASSIFICATION
UNDERGRADUATE INTERDISCIPLINARY PROGRAMS								
College Code A								
NMATR	NONMATRICULATED	A M	HST E	HISTORY, EVENING DEGREE	M D	FINN	FINNISH	C R
ENVR	PROGRAM ON THE ENV.	A M D C R	HSTAM	ANCIENT & MEDIEVAL HISTORY	C	LATV	LATVIAN	C
QSCI	QUANTITATIVE SCIENCE	A C R	HSTAS	HISTORY OF ASIA	C	LITH	LITHUANIAN	C
ARCHITECTURE AND URBAN PLANNING, COLLEGE OF								
College Code B								
ARCH	ARCHITECTURE	A M D C R	HSTAA	HISTORY OF THE AMERICAS	C	NORW	NORWEGIAN	M D C R
CM	CONSTRUCTION MANAGEMENT	A M D C	HSTEU	MODERN EUROPEAN HISTORY	C	SCAN	SCANDINAVIAN	M D C
CONMGT	CONSTRUCTION MGMT, EVE DEG	M D	HSTSCI	HISTORY OF SCIENCE	C R	SCAN A	SCANDINAVIAN AREA STUDIES	M D R
URBOP	URBAN DESIGN & PLANNING	A M D C R	H ASS	HONORS - ARTS & SCIENCES	A C	SWED	SWEDISH	M D C R
CALP	COLL. OF ARCH & URBAN PLANG	M D C	HUM E	HUMANITIES, EVENING DEGREE	A M D	SLAVC	SLAVIC LANG & LITERATURES	A M D C R
CEP	COMMUNITY & ENVIRONMENTAL PLANNING	M D C	HUM	CENTER FOR THE HUMANITIES	C	BULGR	BULGARIAN	C
VS ARC	VISITING ARCHITECTURE	M	SOCS E	SOCIAL SCIENCES, EVE DEG	M D	CR SB	CROATIAN-SERBIAN	C
L ARCH	LANDSCAPE ARCHITECTURE	A M D C	JSIS	JACKSON SCHOOL OF INTERNATIONAL STUDIES	A	CZECH	CZECH	C
XAUP	EXCHANGE ARCH & URB PL	A M	SIS	INTERNATIONAL STUDIES	M D C R	HUNG	HUNGARIAN	C
ARTS AND SCIENCES, COLLEGE OF								
College Code C								
AES	AMERICAN ETHNIC STUDIES	A M D C	SISA	INT ST: ASIAN	M D C R	POLSH	POLISH	C
AFRAM	AFRO-AMERICAN STUDIES	M D C	SISAF	INT ST: AFRICAN	C R	ROMAN	ROMANIAN	C
AAS	ASIAN AMERICAN STUDIES	C	SISCA	INT ST: CANADA	M D C R	RUSS	RUSSIAN	M D C R
CHSTU	CHICANO STUDIES	C	SISCH	INT ST: CHINA STUDIES	M D R	RL SL	RUSSIAN LIT / SLAVIC LITERATURE	R
AIS	AMERICAN INDIAN STUDIES	A M D C R	SISRE	INT ST: RUSSIA, EAST EUROPE, AND CENTRAL ASIA	M D C R	SLAV	SLAVIC	C R
ANTH	ANTHROPOLOGY	A M D C R	SISSA	INT ST: SOUTH ASIA	M D C R	UKR	UKRAINIAN	C
ANTH E	ANTHROPOLOGY, EVE DEG	M D	SISSSE	INT ST: MIDDLE EAST	M D C	SOC	SOCIOLOGY	A M D C
ARCHY	ARCHAEOLOGY	C	LING	INT ST: JAPAN	M D R	SOC E	SOCIOLOGY, EVENING DEGREE	M D
BIO A	BIOCULTURAL ANTHROPOLOGY	C	FRUNG	INT ST: JEWISH STUDIES	M D C R	SP CMJ	SPEECH COMMUNICATIONS	A M D C R
AMATH	APPLIED MATHEMATICS	A M D C R	ROM LJ	INT ST: KOREA	M D R	SPHSC	SPEECH & HEARING SCIENCE	A M D C
ACMS	APP & COMP MATH SCI	A M D	SPUNJ	INT ST: LATIN AMERICAN	M D C R	STAT	STATISTICS	A M D C R
ART	ART	A M D C R	NATH	INT ST: MIDDLE EAST	M D C	WOMEN	WOMEN STUDIES	A M D C R
ART H	ART HISTORY	A M D C R	MICRO	INT ST: RUSSIA, EAST EUROPE, AND CENTRAL ASIA	M D C R	XASS	EXCHANGE ARTS & SCIENCES	A M
ASIAN	ASIAN LANG & LITERATURE	A M D C	MUSIC	INT ST: SOUTH ASIA	M D C R	ZOOL	ZOOLOGY	A M D C
ALTAJ	ALTAIC	C	MUSAP	INT ST: SOUTHWEST ASIA	M D C R	BUSINESS ADMINISTRATION, SCHOOL OF		
CHN	CHINESE	M D C R	MUSED	INT ST: SOUTH ASIA	M D C R	College Code E		
HNDI	HINDI	C R	MUSEN	INT ST: SOUTH ASIA	M D C R	ACCTG	ACCOUNTING	A M D C
INDN	INDIAN	C	MURST	INT ST: SOUTH ASIA	M D C R	ACCTG E	ACCOUNTING, EVENING DEGREE	M D
INDON	INDONESIAN	C	NEAR E	INT ST: SOUTH ASIA	M D C R	BA	BUSINESS ADMINISTRATION	A M D C
JAPAN	JAPANESE	M D C R	AKKAD	INT ST: SOUTH ASIA	M D C R	BAV	BUSINESS ADMIN VSRCH MTHOD	M
KOREAN	KOREAN	M D C	ARAB	INT ST: SOUTH ASIA	M D C R	B CMJ	BUSINESS COMMUNICATIONS	C
MONG	MONGOLIAN	C	ARABIC	INT ST: SOUTH ASIA	M D C R	B ECON	BUSINESS ECONOMICS	C
SNKRT	SANSKRIT	C R	COPTC	INT ST: SOUTH ASIA	M D C R	B POL	BUSINESS POLICY	C
TAGLG	TAGALOG	C	EGYPT	INT ST: SOUTH ASIA	M D C R	EMBA	EXEC MASTERS BUSINESS ADMIN	C
TAMIL	TAMIL	C R	HEBR	INT ST: SOUTH ASIA	M D C R	FIN	FINANCE	C
THAI	THAI	C	PRSAN	INT ST: SOUTH ASIA	M D C R	FIN AD	FINANCE	M D
TIB	TIBETAN	C R	TKIC	INT ST: SOUTH ASIA	M D C R	HRMJOB	HUMAN RES MNGT & ORGANIZATIONAL BEHAVIOR	C
VIET	VIETNAMESE	C	TKSH	INT ST: SOUTH ASIA	M D C R	IS	INFORMATION SYSTEMS	M D C
ASTR	ASTRONOMY	A M D C	UGARIT	INT ST: SOUTH ASIA	M D C R	I BUS	INTERNATIONAL BUSINESS	C
ATM S	ATMOSPHERIC SCIENCES	A M D C R	N BIO	INT ST: SOUTH ASIA	M D C R	I BUSC	INTERNATIONAL BUSINESS CERTIF	M
BICL	BIOLOGY	A M D C	PHIL	INT ST: SOUTH ASIA	M D C R	MKTG	MARKETING	M D C
BOTANY	BOTANY	A M D C R	PHYS	INT ST: SOUTH ASIA	M D C R	OPMGT	OPERATIONS MANAGEMENT	C
CHEM	CHEMISTRY	A M D C R	POL S	INT ST: SOUTH ASIA	M D C R	O E	ORGANIZATION & ENVIRONMENT	C
BIOCHM	BIOCHEMISTRY	M D	POLS E	INT ST: SOUTH ASIA	M D	QMETH	QUANTITATIVE METHODS	C
CLAS								
College Code D								
CL AR	CLASSICAL ARCHAEOLOGY	C	SO JU	INT ST: SOUTH ASIA	M D C R	ST MGT	STRATEGIC MANAGEMENT	C
CL HST	CLASSICS & ANCIENT HISTORY	C R	PREMAJ	INT ST: SOUTH ASIA	M D C R	XBSAD	EXCHANGE BUS ADMIN	A M
CL LI	CLASSICAL LINGUISTICS	C	EPXBA	INT ST: SOUTH ASIA	M	DENTISTRY, SCHOOL OF		
CL ST	CLASSICAL STUDIES	M D R	EPXENG	INT ST: SOUTH ASIA	M	College Code U		
GREEK	GREEK	M D C R	EPXMAJ	INT ST: SOUTH ASIA	M	DENT	DENTISTRY	A M D C
LATN	LATIN	M D C R	EPXBA	INT ST: SOUTH ASIA	M	D HYG	DENTAL HYGIENE	M D C
CMJ	COMMUNICATIONS	A M D C R	EPXENG	INT ST: SOUTH ASIA	M	DENT C	DENT CONCURRENT DEG PROG	M D
CMJ E	COMMUNICATIONS, EVE DEG	M D	EPXMAJ	INT ST: SOUTH ASIA	M	DPHS	DENTAL PUBLIC HLTH SCIENCES	C
CHD	COMPARATIVE HIST OF IDEAS	A M D C R	EPXBA	INT ST: SOUTH ASIA	M	DENTCC	DENTCC (CERTIFICATE)	M D
C LIT	COMPARATIVE LITERATURE	A M D C R	EPXENG	INT ST: SOUTH ASIA	M	DENT V O S	DENTISTRY VISITING STUDENT ORAL SURGERY	M D
C SCI								
College Code F								
CSCI	COMPUTER SCIENCE	A M D	EPXMAJ	INT ST: SOUTH ASIA	M	PEDO	PEDIATRIC DENTISTRY	C
DANCE	DANCE	A M D C R	EPXBA	INT ST: SOUTH ASIA	M	ENDO	ENDODONTICS	A M D C
DRAMA	DRAMA	A M D C R	EPXENG	INT ST: SOUTH ASIA	M	ORALB	ORAL BIOLOGY	A M D C
ECON	ECONOMICS	A M D C	EPXMAJ	INT ST: SOUTH ASIA	M	ORALM	ORAL MEDICINE	A M D C
ENGL	ENGLISH	A M D C	EPXBA	INT ST: SOUTH ASIA	M	ORTH	ORTHODONTICS	A M D C
ENGL E	ENGLISH, EVENING DEGREE	M D	EPXENG	INT ST: SOUTH ASIA	M	PED DN	PEDIATRIC DENTISTRY	A M D
GEN ST	GENERAL STUDIES	A M D C	EPXMAJ	INT ST: SOUTH ASIA	M	PERO	PERIODONTICS	A M D C
COLST	COLLEGE STUDIES	M	EPXBA	INT ST: SOUTH ASIA	M	PROS	PROSTHODONTICS	A M D C
EOP	EARLY ENTRANCE PROGRAM	M	EPXENG	INT ST: SOUTH ASIA	M	RES D	RESTORATIVE DENTISTRY	A C
ENV S	ENVIRONMENTAL STUDIES	M D R	EPXMAJ	INT ST: SOUTH ASIA	M	XDENT	EXCHANGE DENTISTRY	A M
ETHNOM	ETHNOLINGUISTICS	M D	EPXBA	INT ST: SOUTH ASIA	M	EDUCATION, COLLEGE OF		
GS	GENERAL & INTERDISC STUDIES	C	EPXENG	INT ST: SOUTH ASIA	M	College Code H		
LABOR	LABOR STUDIES	R	EPXMAJ	INT ST: SOUTH ASIA	M	EDUC	EDUCATION	A M D C
MUSTEC	MUSIC TECHNOLOGY	M D	EPXBA	INT ST: SOUTH ASIA	M	EENG	ENGLISH AS 2ND LANGUAGE	M D
GENET	GENETICS	A M D C R	EPXENG	INT ST: SOUTH ASIA	M	EBBED	BILINGUAL BICULTURAL ED	M D
GPHYS	GEOGRAPHICS	A M D C R	EPXMAJ	INT ST: SOUTH ASIA	M	EBIO	BIOLOGY (EDUCATION)	M D
GEOG	GEOGRAPHY	A M D C R	EPXBA	INT ST: SOUTH ASIA	M	EN SCI	NATURAL SCIENCE (EDUCATION)	M D
GEOI	GEOLOGY	A M D C R	EPXENG	INT ST: SOUTH ASIA	M	EDCJ	CURRICULUM & INSTRUCTION	C
GERMAN	GERMAN	A M D C R	EPXMAJ	INT ST: SOUTH ASIA	M	EDLPS	EDUC LEADERSHIP & POL STUDIES	C
HST								
College Code G								
HST	HISTORY	A M D C R	EPXBA	INT ST: SOUTH ASIA	M	EDUCE	EDUCATION, EVENING DEGREE	M D
ESTO								
College Code I								
ESTO	ESTONIAN	C	EPXENG	INT ST: SOUTH ASIA	M	EDUC C	EDUCATION (CONT CERTIFICATE)	M
FINN								
College Code J								
FINN	FINNISH	C R	EPXMAJ	INT ST: SOUTH ASIA	M	EDUC I	EDUCATION (INITIAL CERTIFICATE)	M
LATV								
College Code K								
LATV	LATVIAN	C	EPXBA	INT ST: SOUTH ASIA	M	EDTEP	EDUCATION (TEACHER PREP)	M D C
LITH								
College Code L								
LITH	LITHUANIAN	C	EPXENG	INT ST: SOUTH ASIA	M	EDPSY	EDUCATIONAL PSYCHOLOGY	C
NORW								
College Code M								
NORW	NORWEGIAN	M D C R	EPXMAJ	INT ST: SOUTH ASIA	M	EDSPE	SPECIAL EDUCATION	C
SCAN								
College Code N								
SCAN	SCANDINAVIAN	M D C	EPXBA	INT ST: SOUTH ASIA	M	XEDUC	EXCHANGE EDUCATION	A M
SCAN A								
College Code O								
SCAN A	SCANDINAVIAN AREA STUDIES	M D R	EPXENG	INT ST: SOUTH ASIA	M			
SWED								
College Code P								
SWED	SWEDISH	M D C R	EPXMAJ	INT ST: SOUTH ASIA	M			
SLAVC								
College Code Q								
SLAVC	SLAVIC LANG & LITERATURES	A M D C R	EPXBA	INT ST: SOUTH ASIA	M			
BULGR								
College Code R								
BULGR	BULGARIAN	C	EPXENG	INT ST: SOUTH ASIA	M			
CR SB								
College Code S								
CR SB	CROATIAN-SERBIAN	C	EPXMAJ	INT ST: SOUTH ASIA	M			
CZECH								
College Code T								
CZECH	CZECH	C	EPXBA	INT ST: SOUTH ASIA	M			
HUNG								
College Code V								
HUNG	HUNGARIAN	C	EPXENG	INT ST: SOUTH ASIA	M			
POLSH								
College Code W								
POLSH	POLISH	C	EPXMAJ	INT ST: SOUTH ASIA	M			
ROMAN								
College Code X								
ROMAN	ROMANIAN	C	EPXBA	INT ST: SOUTH ASIA	M			
RUSS								
College Code Y								
RUSS	RUSSIAN	M D C R	EPXENG	INT ST: SOUTH ASIA	M			
RL SL								
College Code Z								
RL SL	RUSSIAN LIT / SLAVIC LITERATURE	R	EPXMAJ	INT ST: SOUTH ASIA	M			
SLAV								
College Code AA								
SLAV	SLAVIC	C R	EPXBA	INT ST: SOUTH ASIA	M			
UKR								
College Code AB								
UKR	UKRAINIAN	C	EPXENG	INT ST: SOUTH ASIA	M			
SOC								
College Code AC								
SOC	SOCIOLOGY	A M D C	EPXMAJ	INT ST: SOUTH ASIA	M			
SOC E								
College Code AD								
SOC E	SOCIOLOGY, EVENING DEGREE	M D	EPXBA	INT ST: SOUTH ASIA	M			
SP CMJ								
College Code AE								
SP CMJ	SPEECH COMMUNICATIONS	A M D C R	EPXENG	INT ST: SOUTH ASIA	M			
SPHSC								
College Code AF								
SPHSC	SPEECH & HEARING SCIENCE	A M D C	EPXMAJ	INT ST: SOUTH ASIA	M			
STAT								
College Code AG								
STAT	STATISTICS	A M D C R	EPXBA	INT ST: SOUTH ASIA	M			
WOMEN								
College Code AH								
WOMEN	WOMEN STUDIES	A M D C R	EPXENG	INT ST: SOUTH ASIA	M			
XASS								
College Code AI								
XASS	EXCHANGE ARTS & SCIENCES	A M	EPXMAJ	INT ST: SOUTH ASIA	M			
ZOOL								
College Code AJ								
ZOOL	ZOOLOGY	A M D C	EPXBA	INT ST: SOUTH ASIA	M			

Departments, Colleges, Majors Codes

ABBREV	DEPARTMENT OR PROGRAM NAME	CLASSIFICATION	ABBREV	DEPARTMENT OR PROGRAM NAME	CLASSIFICATION	ABBREV	DEPARTMENT OR PROGRAM NAME	CLASSIFICATION
ENGINEERING, COLLEGE OF College Code J			GRAD V GRADUATE VISITING M D			P BIO PHYSIOLOGY & BIOPHYSICS A M D C		
AA	AERONAUTICS & ASTRONAUTICS	A M D C	INTERSCHOOL OR INTERCOLLEGE PROGRAMS			R BSCI	PSYCHIATRY & BEHAVIORAL SCI	A M D C
CHEM E	CHEMICAL ENGINEERING	A M D C	College Code O			R O NC	RADIATION ONCOLOGY	A M D C
CIV E	CIVIL & ENVIRONMENTAL ENG	A M D C	AS	AEROSPACE STUDIES	A M C	RADGY	RADIOLOGY	A M D C
CVE	CIVIL ENGR CORE COURSES	C	AMAP	ADVANCED MATERIALS & MANUFACTURING PROC	A M C	REHAB	REHABILITATION MEDICINE	A M D C
CEWA	ENVIRON ENGR & SCIENCE	C	BIOEN	BIOENGINEERING	A M D C	OT	OCCUPATIONAL THERAPY	M D
CESM	STRUCTURAL & GEOTECHNICAL ENGINEERING & MECHANICS	C	CNSR	CONSORTIUM	A M C	PT	PHYSICAL THERAPY	M D
CETS	TRANSPORTATION, SURVEYING & CONSTRUCTION ENGR	C	DNT O	DENTISTRY/ORAL BIOLOGY	A M D	PR O	PROSTHETICS & ORTHOTICS	M D
CSE	COMPUTER SCIENCE & ENGR	A M D C	ENG BA	ENGINEERING/BUSINESS ADMIN	A M D	SURG	SURGERY	A M C
CMPE	COMPUTER ENGINEERING	M D	FR EC	FOREIGN STUDY	A M C	UROL	UROLOGY	A M C
CSE E	COMPUTER SCIENCE & ENGINEERING, EVENING DEGREE	M D	FR EC	FOREST RESOURCES/ECON	A M D	XMED	EXCHANGE MEDICINE	A M
EE	ELECTRICAL ENGINEERING	A M D C	HS BA	HLTH SCIENCE/BUSINESS ADMIN	A M D	NURSING, SCHOOL OF College Code N		
ENGR	ENGINEERING	A M D C R	IS BA	INTL STUDIES/BUS ADMIN	A M D	NURS	NURSING	A M D C
ENGR V	ENGR VISITING	M	IS EP	INTL STUDIES/EP	A M D	NCLIN	NURSING CLINICAL	M D C
INT EN	INTERDISCIPLINARY ENGR	M D	IS FOR	INTL STUDY/FOREST RES	A M D	NKETH	NURSING METHODS	M D C
NUC E	NUCLEAR ENGINEERING	C	IS HS	INTL STUDIES/HLTH S	A M D	EXPNUR	EXTENDED PRE NURSING	M
IND E	INDUSTRIAL ENGINEERING	A M D C	IS MA	INTL STUDY/MARINE ST	A M D	NUR AF	NURSE AFFILIATES	M
ME	MECHANICAL ENGINEERING	A M D C	IS PA	INTL STUDY/PUBLIC AFFAIRS	A M D	NUR RN	NURSING RN/BS	M D
MEBE	MECHANICAL ENGR/INDUSTRIAL MATERIALS SCIENCE & ENGR	A M D C R	M SCI	MILITARY SCIENCE	A M C	NURS V	NURSING VISITING STUDENT	M
MS E	MATERIALS SCIENCE & ENGR	A M D C	NR HS	NURSONG/HEALTH SERVICES	A M D	XNURS	EXCHANGE NURSING	A M
CER E	CERAMIC ENGINEERING	M D C	N HS	P&C/HEALTH SERVICES	A M D	OCEAN AND FISHERY SCIENCES, COLLEGE OF College Code K		
MSE	MATERIALS SCIENCE & ENGR	C	N SCI	NAVAL SCIENCE	A M C	FISH	FISHERIES SCIENCE	A M D C R
M SAE	M SAE	M	PSN HS	PSYCHOSOCIAL NURSING/HEALTH SERVICES	A M D	FISH V	FISHERIES VISITING STUDENT	M
MET E	METALLURGICAL ENGR	M D C	SW PH	SOCIAL WORK/PUBLIC HEALTH	A M D	P FISH	PRE MAJOR FISHERIES	M
TC	TECHNICAL COMMUNICATION	A M D C R	UCONJ	UNIVERSITY CONJUNT	A C	OCEAN	OCEANOGRAPHY	A M D C R
XENGR	EXCHANGE ENGINEERING	A M	UWCR	UW ELECTIVE CREDIT (ML)	A C	SMA	SCHOOL OF MARINE AFFAIRS	A M D C
						XOFS	EXCHANGE OCEAN & FISH SC	A M
FOREST RESOURCES, COLLEGE OF College Code L			LAW, SCHOOL OF College Code X			PHARMACY, SCHOOL OF College Code P		
CFR	COLLEGE OF FOR RES	A M D C	LAW	LAW	A M D C	PHARM	PHARMACY	A M D C
CNWR	CONSERVATION OF WILDLAND RES	M D C R	LAW A	LAW A	M D C	PHARM D	DOCTOR OF PHARMACY	M D
ESC	ECOSYSTEM SCI & CONSERVATION	M D C	LAW B	LAW B	M D C	PHARM V	PHARMACY VISITING GRAD	M
FE	FOREST ENGINEERING	C	LAW C	LAW CONCURRENT DEG PROG	M D	PHARMX	DOCTOR OF PHARM (Extension)	M D
FM	FOREST MANAGEMENT	C	LAW E	LAW E	M D C	MEDCH	MEDICAL CHEMISTRY	A M D C
F MGMT	FOREST MANAGEMENT	M D R	LAW T	LAW TAXATION	M D	PCULT	PHARMACEUTICS	A M D C
FOR E	FOREST ENGINEERING	M D	LAW V	LAW VISITING STUDENT	M D	XPHAR	EXCHANGE PHARMACY	A M
FOR R	FOREST RESOURCES (UNDECLARED GRAD) (PATH 00)	M D	XLAW	EXCHANGE LAW	A M	PUBLIC AFFAIRS, SCHOOL OF College Code Q		
FOR R	FOREST RESOURCES: ECONOMIC (PATH 00)	M D	LIBRARY AND INFORMATION SCIENCE, SCHOOL OF College Code S			PB AF	PUBLIC AFFAIRS	A M D C
FOR V	FORESTRY VISITING GRAD	M	LIS	LIBRARY & INFO SCIENCE	A M D C	PB AFE	PUBLIC AFFAIRS, EVE DEGREE	M D
FOR WF	WOOD SCIENCE	M D	LIS E	LIBRARY AND INFORMATION SCIENCE, EVENING DEGREE	M D	XPBAF	EXCHANGE PUB AFF	A M
FRM	FOREST RESOURCE MANAGEMENT	M D C R	XLIS	EXCHANGE LIB IN SCI	A M	PUBLIC HEALTH AND COMMUNITY MEDICINE, SCHOOL OF College Code M		
PSE	PAPER SCIENCE & ENGR	M D C R	MEDICINE, SCHOOL OF College Code Y			PHACM	PUBLIC HEALTH & COMM MED	A M D C R
PRE FE	PRE FOREST ENGINEERING	M	ANEST	ANESTHESIOLOGY	A M D C	HIA	HEALTH INFORMATION ADMIN	M D C
PREFOR	PRE MAJOR FORESTRY	M	BIOC	BIOCHEMISTRY	A M D C	VIS PH	VISITING STDTN PUBLIC HLTH	M D
FOR PP	PULP & PAPER SCIENCE	M D R	B STR	BIOLOGICAL STRUCTURE	A M D C	BIOST	BIOSTATISTICS	A M D C
STREAM	STREAMSIDE STUDIES	R	C MED	COMPARATIVE MEDICINE	A M D C	ENW H	ENVIRONMENTAL HEALTH	A M D C
UR FOR	URBAN FORESTRY	M D R	FAMED	FAMILY MEDICINE	A M C	EPI	EPIDEMIOLOGY	A M D C
UHF	URBAN HORTICULTURE	C	HUBIO	HUMAN BIOLOGY	A M C	NUTR S	NUTRITIONAL SCIENCES	M D
WLD S	WILDLIFE SCIENCE	M D R	LABUN	LABORATORY MEDICINE	A M D C	PHG	PUBLIC HEALTH GENETICS	M D C
XFOR	EXCHANGE FOR RES	A M	LAB M	LABORATORY MEDICINE	A M D C	HSERY	HEALTH SERVICES	A M D C
			MED T	MEDICAL TECHNOLOGY	M D	HSAGMT	HEALTH SERVICES MANAGEMENT	M D C
INTERDISCIPLINARY GRADUATE PROGRAMS College Code R			MED	MEDICAL EDUCATION	A M C	PABIO	PATHOBIOLOGY	A M D C
BIO T	BIOLOGY TEACHING	A M D	MED V	MEDICINE	A M D C	XPHCM	EXCHANGE PUB HLT COM MED	A M
BMSD	BIO MOLECULAR STRUCT & DES	A M D C	CONJ	CONJUNT	M D C	SOCIAL WORK, SCHOOL OF College Code T		
CONSD	CONSERVATION BIOLOGY	A M D	MED C	MED CONCURRENT DEGREE PROG	M D	SOCWRK	SCHOOL OF SOCIAL WORK	A
ENG BA	ENGINEERING/BUSINESS ADMIN	A M D	MED V	MEDICINE VISITING GRAD	M D	SOC WL	SOCIAL WELFARE (GRADUATE)	M D C
GR UN	GRADUATE UNASSIGNED	A M D	MEDEX	MEDEX (DEGREE PROGRAM)	A M D	SOC WF	SOCIAL WELFARE (UNDERGRAD)	M D C
GRD SCH	GRADUATE SCHOOL	A M C	MEDEX	MEDEX	M D C	SOC W	SOCIAL WORK	M D C
GTL	GLOBAL TRADE, TRANSP & LOGISTICS	A M D C	MEDEX	MEDEX (CERTIFICATE PROGRAM)	M D C	SOC WA	SOCIAL WORK (ADMINISTRATION)	M D
HA G	HEALTH ADMIN GRP	A M D	MHE	MEDICAL HISTORY & ETHICS	A M D C R	SOC WC	SOCIAL WORK (CHILDREN YOUTH & FAMILIES)	M
HA GE	HEALTH ADMIN GRP, EVE DEG	M D	MICROM	MICROBIOLOGY (MEDICINE)	A M D C	SOC WD	SOC WORK (DISTANCE LEARNING)	M D
PHD	INDIVIDUAL PHD PROGRAM	A M D C	MBT	MOLECULAR BIOTECHNOLOGY	A M D C	SOC WE	SOC WORK, EVENING DEGREE	M D
MCS	MOLECULAR & CELLULAR BIOL	A M D C	NEUR S	NEUROLOGICAL SURGERY	A M C	SOC WH	SOC WRK (HEALTH & MENTAL HLTH)	M D
MUSEUM	MUSEOLOGY	A M D C	NEURL	NEUROLOGY	A M C	SOC WM	SOCIAL WORK (MULTI-ETHNIC PRACTICE)	M D
NAMES	NEAR & MID EASTERN STUDIES	A M D C	OS GYN	OBSTETRICS & GYNECOLOGY	A M C	VIS SW	SOCIAL WORK VISITING STUDENT	M
NEUR	NEUROBIOLOGY	A M D	OPHTH	OPHTHALMOLOGY	A M C	XSOCW	EXCHANGE SOC WORK	A M
NEUR BH	NEUROBIOLOGY AND BEHAVIOR	A M D C	ORTH P	ORTHOPEDICS	A M C			
NU EN	NUCLEAR ENGINEERING	A M D	OTOLIN	OTOLARYNGOLOGY, HEAD & NECK SURGERY	A M C			
NUTR	NUTRITIONAL SCIENCES	A M D C	PATH	PATHOLOGY	A M D C			
QERJ	QUANTITATIVE ECOL & RESORCS A	M D C	PEDS	PEDIATRICS	A M C			
QUAT	QUATERNARY SCIENCES	A M C	PHCOL	PHARMACOLOGY	A M D C			
URBAN	URBAN DESIGN & PLANNING	A M D						
VIS G	GRADUATE VISITING	A						

A = ADMINISTRATIVE UNIT M = MAJOR D = OFFERS DEGREE C = OFFERS COURSES R = MINOR

Evening Degree Course Sections

Evening Degree Course Sections

See departmental course listings for detailed information on these courses.

CM 550	YA	RES PROJ DEVELOP	LING 200	YA	INTRO LING THOUGHT
CM 560	YA	CONST FIRM MGMT II	MUSIC 316	YA	MUSIC CLTR OF WORLD
CM 565	YA	MANAGING INT PROJ	PHIL 332	YA	HIST MOD POLIT PHIL
CM 600	YA	INDEPN DNT STDY/RSCH	PHIL 346	YA	PERSONAL VALUES
CM 700	YA	MASTER'S THESIS	POL S 304	YA	AM PRESS & POLITICS
ACCTG 501	YA	MANAGERIAL ACCTG	POL S 405	YA	AM POLITICS SEMINAR
ACCTG 511	YA	PROB MGR & CST ACCT	POL S 409	YA	UNDERG SEM-POL ECON
ACCTG 536	YA	CORPORATIONS III	POL S 306	YA	"MEDIA, SOC & POL ID"
ACCTG 538	YA	CONDUITS II	PSYCH 231	YA	LAB HUMAN PERFORM
ACCTG 543	YA	TAXATION OF TRUSTS	PSYCH 322	YA	INTRO DRUGS & BEHAV
ACCTG 547	YA	ESTATE AND TAXATION	PSYCH 357	YA	PSYCHOBIOLOG OF WOMEN
ACCTG 550	YA	COMS IN PROF ACCTG	PSYCH 410	YA	CHLD/ADDL BEHAV DIS
ACCTG 550	YB	COMS IN PROF ACCTG	PSYCH 448	YA	SMNR IN PSYCHOLOGY
B CMU 301	YA	BASC WRITTN BUS CMU	PSYCH 496	YB	UNDERGRAD TEACH EXP
B CMU 410	YA	BUS REPORTS & CMU	PSYCH 498	YA	DIRECTED READING
B CMU 510	YA	BUS CMU FOR MGRS	PSYCH 498	YB	DIRECTED READING
B POL 471	YA	ENTREPRENEURSHIP	PSYCH 499	YB	UNDERGRAD RESEARCH
FIN 350	YA	BUSINESS FINANCE	RELIG 320	YA	COMPAR STUDY DEATH
FIN 560	YA	INVESTMENTS	SCAND 335	YA	SCAND CHILDRENS LIT
FIN 561	YA	FIN FUT & OPT MKTS	SCAND 345	YA	BALTIC CULTURES
HRMOB 300	YA	MG ORG EFFECT	SCAND 370	YA	THE VIKINGS
HRMOB 450	YA	LDRSHIP & DECSNMKG	SIS 422	YA	US IN INTL SYSTEM
HRMOB 501	YA	HUM RES MGT	SISEA 443	YA	ASIA CLASS & CULTURE
HRMOB 560	YA	NEGOTIATIONS	SISRE 345	YA	BALTIC CULTURES
HRMOB 575	YA	ORG DEVELOPMENT	SO JU 440	YA	CRIM LAW & PROCED
I BUS 300	YA	INTL ENVRT BUSNS	SOC 220	YA	INTRO SOC METHODS
I S 545	YA	DATA BASE MGMT SYS	SOC 344	YA	COGNITIVE SOC PSYCH
MKTG 301	YA	MARKETING CONCEPTS	SOC 352	YA	THE FAMILY
MKTG 310	YA	PRODCT & PRICE POL	SOC 363	YA	ETHNICITY&BUSINESS
MKTG 490	YA	SPC TPCS & ISS MKTG	SOC 460	YA	SOC DIFFERENTIATION
MKTG 511	YA	BUS-TO-BUS MKTG	SP CMU 373	YA	PRIN GROUP DISCUSSN
O E 302	YA	ORG & ENVIRONMENT	WOMEN 310	YA	WOMEN AND LAW
O E 316	YA	B ETHICS & SOC RESP	WOMEN 357	YA	PSYCHOBIOLOG OF WOMEN
OPMGT 301	YA	PRIN OPER MGT	WOMEN 424	YA	WOMEN IN MIDLIFE
AES 361	YA	ETHNICITY&BUSINESS	EDLPS 580	YA	AMER COLL & UNIV
AES 498	YA	AES SPECIAL TOPICS	EDLPS 598	YA	SPEC TOP HIGHER ED
AIS 311	YA	PACIFIC NW INDIANS	EDLPS 598	YB	SPEC TOP HIGHER ED
AIS 475	YA	SPEC TOP IND ST	CSE 519	YA	RESEARCH SEMINAR
AIS 475	YB	SPEC TOP IND ST	CSE 520	YA	COLLOQUIUM
ANTH 322	YA	COMPAR STUDY DEATH	CSE 588	YA	NETWORK SYSTEMS
ANTH 446	YA	ASIA CLASS & CULTURE	CSE 589	YA	APPLIED ALGORITHMS
ARCHY 401	YA	ARCH HUMAN ORIGINS	CSE 590	YA	SPEC TPCS COMP SCI
ART H 309	YA	TOPICS IN ART HIST	LIS 498	YA	SPECIAL TOPICS
ART H 309	YB	TOPICS IN ART HIST	LIS 512	YA	COMM ANALYSIS & CHG
C LIT 320	YA	EUROPEAN LIT	LIS 523	YA	SUBJECT ANALYSIS
CLAS 430	YA	GRK & ROM MYTHOLOGY	LIS 533	YA	BIB KNOWLEDGE BASES
CLAS 435	YA	THE ANCIENT NOVEL	LIS 540	YA	MAT-GENL INFO NEEDS
CMU 341	YA	AM PRESS & POLITICS	LIS 562	YA	PLAN LIBR INFO SRVS
CMU 403	YA	VISUAL LIT/MAS CMU	LIS 566	YA	SPEC LIBRARIANSHIP
CMU 404	YA	NEW MEDIA CRITICISM	LIS 567	YA	PUB LIBR SERV-YOUTH
CMU 452	YA	CRISIS COMMUNICATNS	LIS 581	YA	INTEL FRDM IN LIBRS
DRAMA 371	YA	THEATRE AND SOCIETY	LIS 592	YA	ASPECTS OF PUBLSHNG
ECON 301	YA	INTERMED MACRO-ECON	LIS 598	YA	SPEC TOPICS IN LIBR
ECON 409	YA	UNDERG SEM-POL ECON	PB AF 504	YA	ADMIN ETHICS
ECON 422	YA	INVESTM CAPTL FNANC	PB AF 542	YA	INTEGRT PUB MGT SEQ
ECON 443	YA	LABOR MKT ANALYSIS	PB AF 545	YA	INT AN REASON SEQ
ENGL 322	YA	ELIZABETHAN LIT	PB AF 547	YA	PUB LEADERSHIP SEM
ENGL 352	YA	EARLY AMER LIT	PB AF 549	YA	PUB LEADERSHIP SEM
ENGL 353	YA	AMER LIT LATER 19C	HSERV 600	YA	INDEPN DNT STDY/RSCH
ENGL 354	YA	EARLY MOD AM LIT	SOC W 505	YA	SOC WELF RES
ENGL 466	YA	GAY/LESBIAN STUDIES	SOC W 505	YD	SOC WELF RES
ENGL 497	YA	HONORS SR SEMINAR	SOC W 510	YA	PR 1-INTRO SW PRAC
ENGL 498	YA	SENIOR SEMINAR	SOC W 510	YD	PR 1-INTRO SW PRAC
GEOG 333	YA	RUSS CHANG LAND	SOC W 513	YA	PR 4-COMM CHNG PRAC
GEOG 350	YA	LOCAL ECON MARKETS	SOC W 513	YB	PR 4-COMM CHNG PRAC
HIST 346	YA	IMGS IN HST LIT MED	SOC W 514	YA	FNDTN PRACT SKILLS
HIST 452	YA	SO AFR SINCE 1500	SOC W 524	YA	FOUNDATION PRACT
HSTAA 382	YA	LAT AMER LATE COL	SOC W 525	YA	ADVANCED PRACTICUM
HSTAA 482	YA	HISTORY OF BRAZIL	SOC W 536	YA	"CHLD, YTH, FAM METH"
HSTAM 360	YA	MEDEVL CHRISTIANITY	SOC W 553	YA	SOC WK SUPERVISION
HSTAM 370	YA	THE VIKINGS	SOC W 599	YA	READ IN SOC WORK

BOOKSTORE

CHICKS

Class _____
Instructor _____
Title _____



Class _____
Instructor _____
Title _____



Class _____
Instructor _____
Title _____



Class _____
Instructor _____
Title _____



Class _____
Instructor _____
Title _____



Class _____
Instructor _____
Title _____



Index to Courses

Accounting _____	96	Computer Science & Engineering _____	110	Indonesian _____	42	Periodontics _____	105
Administration _____	†	Conjoint (Medicine) _____	127	Industrial Engineering _____	113	Persian _____	78
Advanced Materials & Manufacturing Processes _____	119	Construction Management _____	37	Information Systems _____	100	Pharmaceutic _____	131
Aeronautics & Astronautics _____	108	Coptic _____	†	Interdisciplinary Graduate Programs _____	118	Pharmacology _____	125
Aerospace Studies (Air Force ROTC) _____	136	Croatian-Serbian _____	90	International Business _____	101	Pharmacy _____	130, 131
African Studies _____	66	Curriculum & Instruction _____	106	International Studies _____	66	Philosophy _____	78
Afro-American Studies _____	38	Czech _____	90	Italian _____	88	Physics _____	79
Akkadian _____	†	Dance _____	51	Japan (See East Asian Studies)		Physiology & Biophysics _____	125
Altaic _____	†	Danish _____	89	Japanese _____	43	Polish _____	90
American Ethnic Studies _____	38	Dental Hygiene _____	103	Jewish Studies _____	67	Political Science _____	82
American Indian Studies _____	38	Dental Public Health Sciences _____	103	Korea (See East Asian Studies)		Portuguese _____	88
Ancient & Medieval History _____	64	Dentistry _____	103	Korean _____	43	Program on the Environment _____	119
Anesthesiology _____	121	Drama _____	52	Laboratory Medicine _____	123	Prosthodontics _____	105
Anthropology _____	38	East Asian Studies _____	67	Landscape Architecture _____	37	Provencal _____	†
Applied Mathematics _____	39	Economics _____	53	Latin American Studies _____	67	Psychiatry & Behavioral Sciences _____	126
Arabic _____	78	Ecosystem Science & Conservation _____	116	Latin _____	49	Psychology _____	85
Aramaic _____	†	Education (Independent Study, Research & Field Experiences) _____	†	Law _____	•	Public Affairs _____	134
Archaeology _____	39	Education Teacher Education Program _____	106	Library & Information Science _____	120	Public Health Genetics _____	133
Architecture _____	36	Educational Leadership and Policy Studies _____	107	Linguistics _____	87	Quantitative Ecology & Resource Management _____	119
Architecture & Urban Planning _____	36	Educational Psychology _____	107	Lithuanian _____	89	Quantitative Methods _____	103
Art _____	40	Egyptian _____	†	Marine Affairs _____	129	Quantitative Science _____	119
Art History _____	41	Electrical Engineering _____	112	Marketing _____	101	Quaternary Science _____	119
Asian Language and Literature _____	42	Endodontics _____	104	Materials Science & Engineering _____	113	Radiation Oncology _____	126
Asian-American Studies _____	38	Engineering _____	108, 113	Mathematics _____	68	Radiology _____	126
Asian Studies _____	66	English _____	54	MEDEX Program _____	•	Rehabilitation Medicine _____	126
Astronomy _____	43	Environment, Program on the _____	119	Medical Education _____	123	Restorative Dentistry _____	105
Atmospheric Sciences _____	44	Environmental Engineering & Science _____	110	Medical History & Ethics _____	123	Romance Languages and Literature _____	87, 88
Biochemistry _____	121	Environmental Health _____	132, 136	Medicinal Chemistry _____	130	Romance Linguistics _____	68
Biocultural Anthropology _____	39	Epidemiology _____	132, 136	Medicine _____	121, 127	Romanian _____	†
Bioengineering _____	119	Estonian _____	89	Metalurgical Engineering _____	114	Russian and East European Studies _____	67
Biological Structure _____	121	European Studies _____	67	Microbiology _____	123	Russian _____	90
Biology _____	44	Evening Degree Program _____	142	Middle Eastern Studies _____	67	Sanskrit _____	43
Biomolecular Structure & Design _____	118	Extended MPH Degree Program _____	136	Military Science _____	138	Scandinavian _____	89, 90
Biostatistics _____	132	Family Medicine _____	122	Modern European History _____	65	Scandinavian Languages & Literature _____	89
Botany _____	45, 136	Finance _____	99	Molecular and Cellular Biology _____	118	Slavic _____	90
Bulgarian _____	†	Finnish _____	89	Molecular Biotechnology _____	124	Slavic Languages & Literature _____	90
Business Administration Research Methods _____	97	Fisheries _____	119, 129	Museology _____	118	Social Welfare _____	134
Business Administration _____	96, 97	Food Science _____	†	Music _____	72, 74	Social Work _____	134
Business Communication _____	98	Forest Engineering _____	117	Music-Applied _____	72	Social Work (MSW) _____	135
Business Economics _____	98	Forest Management _____	117	Music Education _____	76	Society & Justice _____	84
Business Policy _____	98	French _____	87	Music Ensemble _____	76	Sociology _____	90
Canadian Studies _____	66	French Linguistics _____	67	Music History _____	78	South Asian Studies _____	67
Catalan _____	†	Friday Harbor Laboratories General & Interdisciplinary Studies _____	136	Naval Science _____	136	Southeast Asian Languages _____	43
Center for the Humanities _____	46	General Studies _____	†	Near & Middle Eastern Studies _____	118	Southeast Asian Studies _____	67
Ceramic Engineering _____	113	Genetics _____	60	Near Eastern Languages & Civilization _____	78	Spanish _____	88
Chemical Engineering _____	109	Geography _____	61	Neurobiology _____	78	Spanish Linguistics _____	68
Chemistry _____	46	Geological Sciences _____	62	Neurobiology & Behavior _____	118	Special Education _____	108
Chicano Studies _____	38	Geophysics _____	63	Neurological Surgery _____	124	Speech & Hearing Sciences _____	93
China (see East Asian Studies)		Germanic _____	63	Neurological Surgery _____	124	Speech Communication _____	94
Chinese _____	42	Graduate School _____	118	Norwegian _____	89	Statistics _____	94
Civil Engineering-Core Courses _____	109	Greek _____	49	Nuclear Engineering _____	†	Strategic Management _____	†
Civil-Environmental Engr & Science _____	109	Health Services _____	133, 136	Nursing _____	127	Surgery _____	127
Civil-Structural & Geotechnical Engineering & Mechanics _____	110	Health Services Management _____	133	Nursing Clinical _____	128	Swahili (see Afro-American Studies)	
Civil-Transportation, Surveying & Construction Eng. _____	110	Hebrew _____	78	Nursing Methods _____	129	Swedish _____	90
Classical Archaeology _____	49	Hindi _____	42	Nutritional Science _____	119	Tamil _____	†
Classical Linguistics _____	†	History _____	64	Obstetrics & Gynecology _____	124	Technical Communication _____	115
Classics _____	49	History of Asia _____	65	Oceanography _____	130, 136	Thai _____	43
College of Architecture & Urban Planning _____	36	History of the Americas _____	65	Operations Management _____	102	Tibetan _____	43
College of Education _____	106	Honors Arts & Sciences _____	66	Ophthalmology _____	124	Turkic _____	78
College of Forest Resources _____	116	Human Biology _____	122	Oral Biology _____	104	Turkish _____	78
Communications _____	50	Human Resource Management & Organizational Behavior _____	99	Oral Medicine _____	104	Ukrainian _____	†
Community & Environmental Planning _____	36	Immunology _____	122	Oral Surgery _____	104	Undergrad Interdisciplinary Programs _____	119
Comparative History of Ideas _____	50	Indian _____	42	Organization & Environment _____	102	University Conjoint _____	120
Comparative Literature _____	51	Individual Ph.D. Program _____	118	Orthodontics _____	105	Urban Horticulture _____	118
Comparative Medicine _____	122			Orthopedics _____	124	Urban Design & Planning _____	37
Comparative Religion _____	66			Otolaryngology Head & Neck Surgery _____	125	Urology _____	127
				Paper Science & Engineering _____	117	Vietnamese _____	43
				Pathobiology _____	133	Women Studies _____	95
				Pathology _____	125	Zoology _____	96, 136
				Pediatrics _____	125		
				Pedodontics _____	104		

† Not Offered This Quarter

• Not Listed in This Times Schedule