



Time Schedule Summer Quarter 1981

Preregistration: May 4-8	<small>Last day to register and receive highest priority</small>
Freshmen (0-44 credits)	May 4, 5
Seniors (135 credits)	May 5, 6
Graduate students	May 5, 6
Postbaccalaureate (fifth-year) students	May 6, 7
Juniors (90-134 credits)	May 6, 7
Sophomores (45-89 credits)	May 7, 8
Nonmatriculated students	May 7, 8

Class standing is based on the projected number of credits the student will have at the beginning of the next quarter. Faculty and staff using tuition exemptions may not preregister.

In-person registration (by appointment only)

Late applicants, tuition-exempt faculty/staff, and "Access" students:
June 17



CONTENTS

General Information	
Rules and Regulations Appeal Procedure	2
Guaranteed Registration Eligibility	2
Full-time Student Requirement (veterans' benefits, Social Security benefits, international students)	2
Enrollment Service Fee	2
Nonmatriculated Students	2
Tuition-exempt Faculty/Staff	2
"Access" Program for Older Adults	2
Auditors	2
Disabled Students	2
Registration Instructions	
Academic Adviser	2
Registration Forms	2
Preregistration	4
Eligibility	4
Submitting the Registration Form	4
If You Miss Preregistration	4
Schedule of Classes	4
In-person Registration	4
Eligibility	4
How to Register	4
Entry Cards	4
Late Registration	4
For the Late Applicant	4
Registration Changes	4
Change Appointments and Late Fee	4
Grades in Dropped Courses and Drop Restrictions	4
Fee Forfeitures or Refunds	6
Courses Added After the Official Change Period	6
Fee Payment	6
Summer Quarter Tuition and Fee Rates	6
Special Course and Laboratory Fees	6
Change of Address	6
Student Insurance	6
WASHPIRG	6
Withdrawal From the University	6
Grading System	7
The Grade of Incomplete	7
Satisfactory/Not Satisfactory	7
Credit/No Credit-Only Courses	7
Final Examinations	7
Summer Quarter 1981 Calendar	8
Spring Quarter 1981 Examination Schedule	9
Guide to Course Listings	10
Guide to Classroom Locations	10
Independent Study Through Correspondence	11
Courses Requiring Permission (Other than Entry Cards)	12
Time Schedule of Summer Quarter 1981 Course Offerings	14
Index to the <i>Time Schedule</i>	68
Department, Major, and College Codes	69

DIRECTORY OF CLASSES

Published By
UNIVERSITY
COMMUNICATIONS, INC.
P.O. BOX 1234
RAHWAY, N.J. 07065
(201) 382-6161



A Subsidiary of Ziff-Davis Publishing Company
**DIRECTORY OF CLASSES FOR
 THE UNIVERSITY OF WASHINGTON**

TM Publisher: James L. Kopper
 Director of National
 Advertising: Jerry Koffler
 Director of College
 Relations: Edward Saylor
 President: Alan M. Levine
 Vice President: Andrew C. Citsay

GENERAL INFORMATION

It is the University's expectation that a student will follow University rules and regulations as they are stated in the *General Catalog*. In instances where no appeal procedure is spelled out and the student is persuaded that a special set of circumstances makes appeal reasonable, he or she may appeal the application of specific rules or regulations to the office of the dean of the school or college in which he or she is enrolled in the case of an academic matter, or to the Office of Student Affairs in the case of a nonacademic matter. These offices will either render a decision on the appeal or refer the student to the proper office for a decision.

GUARANTEED REGISTRATION ELIGIBILITY

University of Washington students who remain in good scholastic standing are guaranteed the opportunity to register each quarter as long as they maintain continuous enrollment (Summer Quarter excepted). Continuation must be in the same classification, e.g., undergraduate, postbaccalaureate (fifth-year), graduate, etc. Once a student earns a baccalaureate degree, he or she must apply for readmission as a postbaccalaureate (fifth-year), nonmatriculated, or graduate student. Exceptions to the guarantee are: (1) students under disciplinary action and (2) students with a financial hold.

If an undergraduate does not enroll for one or more quarters, or if a graduate student goes on-leave, he or she must file an application for readmission with the Registrar's Office. Information on admission closing dates is available at Schmitz Hall, second floor, Schmitz Hall, or by calling 543-5920.

FULL-TIME STUDENT REQUIREMENT

Many students think that because they pay full fees they are considered full-time students. This is incorrect. To be considered a full-time student, an undergraduate must register for 12 credits and a graduate student must register for 9 credits. The full-time registration requirement varies for different agencies. Information on full-time requirements of the Veterans Administration, Immigration and Naturalization Service, and Social Security Administration may be obtained at Schmitz Hall. Consult the Financial Aid Office for its requirement on satisfactory student progress.

ENROLLMENT SERVICE FEE

The \$50 Enrollment Service Fee is not required for Summer Quarter. If a payment has been made for the coming Autumn Quarter, it cannot be credited to Summer Quarter fees. Summer Quarter fees are entirely separate from fees collected for the regular academic year and, therefore, credit balances in student accounts may not be applied to Summer Quarter tuition. Student account credit balances must be either refunded or applied to another quarter of the regular academic year.

NONMATRICULATED STUDENTS

During summer, nonmatriculated students receive the same priority as matriculated students for registration appointments, have equal access to summer classes and to departmental advisory offices, and may preregister for summer classes if they receive their admission and preregistration eligibility notification in time.

TUITION-EXEMPT FACULTY/STAFF

With the approval of their department heads, regularly admitted full-time UW faculty and staff members who have been employed six months or more may take up to 6 credits per quarter under the tuition exemption program. According to legislative action, all registrations must be on a space-available basis after other students have registered. Members of the faculty and staff who wish to utilize the exemption may not preregister; registration may occur no earlier than the last day of the registration period. Faculty/staff who register before the last day will not be eligible to use a tuition exemption that quarter. Registration appointments are not required. New faculty/staff members must be officially admitted by the Office of Admissions by the regular admission closing date; May 15 is the closing date for Summer Quarter. Faculty/staff

members who are former students returning either in the same classification or as nonmatriculated students should apply at the Registration Office, Window 8, second floor, Schmitz Hall.

Employees should present their approved tuition exemption cards at Sections, Odegaard Undergraduate Library, according to the schedule listed below. A \$5 registration fee will be collected at the time of registration. The alphabetical priority will change each quarter. Regularly admitted faculty and staff members who are unable to meet this schedule may register late by paying a \$15 fee.

Summer Quarter Registration Date: June 17, 1981

Last names beginning with D-E-F (8-9 a.m.); G-H (9-10 a.m.); I-J-K (10-11 a.m.); L-M (11 a.m.-noon); N-O-P (noon-1 p.m.); Q-Z (1-2 p.m.); A-B (2-3 p.m.); C (3-4 p.m.); make-up (4-4:30 p.m.).

Tuition-exempt faculty/staff are not entitled to other student services such as those available at the Hall Health Center and the Intramural Activities Building. Therefore, UW student cards will not be issued to faculty and staff. Faculty/staff identification cards may be used for library services.

"ACCESS" PROGRAM FOR OLDER ADULTS

The University of Washington waives tuition for Washington residents sixty years or older who wish to attend classes as auditing students on a space-available basis. Students who attend the University under the Access program are limited to two courses per quarter. The fee is \$5, whether one or two courses are attended. As auditors, students do not receive credit and are not expected to do laboratory work or to take examinations. Registration may be made in person on Wednesday, June 17, between 8 a.m. and 2 p.m. at the Sections branch office, in the basement of the Odegaard Undergraduate Library. For additional information on mail-in registration or about the program in general, telephone Continuing Education, 545-7418, between 9 a.m. and noon.

AUDITORS

Auditors pay standard tuition and fees and must be regularly admitted and registered in the course.

Attendance in courses as an auditor is by consent of the instructor involved and is conditioned by the extent to which space is available. Permission to audit is ordinarily granted for lecture classes only. An auditor may not participate in class discussion or laboratory work, and his or her registration may be cancelled at the discretion of the instructor.

No entry is made on the permanent record for courses audited. To receive credit for an audited course, the student must register for the class for credit in a subsequent quarter.

Auditors follow registration instructions below.

DISABLED STUDENTS

Various support services, including priority registration, are available to students with disabilities. Contact the Coordinator for Disabled Students, 468 Schmitz, 543-8924, for information on equipment, technical aids, and accommodations to meet individual needs. Access: *University of Washington*, a guidebook to buildings on the campus, and an accompanying map may be obtained from the office or from the Office of Affirmative Action, 101 Lewis, 543-1830.

REGISTRATION INSTRUCTIONS

ACADEMIC ADVISER

Using the *Summer Quarter Bulletin* and the quarterly *Time Schedule*, plan your program of study for the summer. See an academic adviser if you have questions about registration procedures, the courses you wish to take, or if approval of your quarterly program of study is required.

Nonmatriculated students may consult advisers in the academic department offering the courses they wish to take (adviser approval of summer programs is not required, however). Nonmatriculated students enrolled primarily in evening classes may see an academic adviser through Continuing Education Academic and

Professional Programs, 209 Lewis, 8:30-10 a.m. and 3-7 p.m., Monday through Thursday, and 8:30-10 a.m. and 3-5 p.m., Friday, through June 12; after this date there are no evening advising hours.

REGISTRATION FORMS

1. Obtain a mark-sense registration form from your advisory office or from the Registration Office, second floor, Schmitz Hall, and mark the courses you are requesting on the form in accordance with directions on the form. Please note that some courses have restricted enrollment; you must obtain entry cards for these

courses. Undergraduates will not be scheduled for more than 19 credits until the first day of the quarter. This is done to allow all students an opportunity to develop a basic program.

2. Summer Quarter courses offered for variable credit (this does not include variable credit courses offered for fixed credit this summer) must be taken for a whole number of credits; fractional credits that vary from student to student in a single quarter cannot be processed.

3. If you are registering for a course "out of quarter," obtain the permission form from your advisory office and make a request for the course during the change of registration period.

PREREGISTRATION

1. Eligibility

Preregistration is open to all students continuing from Spring Quarter, matriculated or nonmatriculated, and to new and returning students applying early enough to be notified of preregistration eligibility. Exceptions are tuition-exempt faculty/staff and older adults auditing under the Access program, who may register only during the last days of in-person registration (see General Information section for specific registration dates).

2. Submitting the Preregistration Form

Continuing students preregistering may turn in forms at:

- Registration lobby, second floor, Schmitz Hall
 - B10 Padelford
 - Fourth-floor student lounge, T-wing, Health Sciences Building
 - 353 Loew (engineering students only)
- New or returning students preregistering must turn in forms at Schmitz Hall.

3. Continuing Students Who Miss Preregistration

Obtain in-person registration appointment beginning May 11 at window 8, Schmitz Hall. After June 16, you will be required to register late and to pay a \$15 late registration fee.

4. Schedule of Classes

All students who preregister will be scheduled by computer at one time. The scheduling priority is: freshmen, seniors, graduate students, postbaccalaureate (fifth-year), juniors, sophomores, and nonmatriculated. Schedules will be mailed May 29.

IN-PERSON REGISTRATION

1. Eligibility

In-person registration is primarily for newly admitted and returning former students. Continuing students who miss preregistration, tuition-exempt faculty/staff, and older students in the Access program also register during in-person registration. All students, except Access students, must be admitted to the University before attempting to register.

2. How to Register

See an academic adviser as indicated in the *Advising and Registration Guide*, which you received with your registration appointment.

Develop a schedule of classes selected from courses in the quarterly *Time Schedule*. List the classes on a worksheet, available from your adviser, or at Window 3, second floor, Schmitz Hall, and take it together with your registration appointment (or your faculty/staff exemption card) to the Sections branch office in the Undergraduate Library. If your registration appointment is for, or after, 4 p.m., try to see an adviser an hour early so that you can arrive at Sections by the time indicated on the appointment. *Your classes will be scheduled while you wait.*

ENTRY CARDS

Certain courses and sections require entry cards for registration. Students who request these courses (and/or sections) on their registration forms will not be registered in the courses unless the requests are accompanied by entry cards. An entry card alone is not sufficient. The course and schedule line number (SLN on entry card) must also be requested on the mark-sense registration form. Obtain course entry cards for courses designated with the symbol >>> in the margin of the *Time Schedule*. Information on where to obtain entry cards is found in the body of the *Time Schedule*, either as a comment before the course listing or just after the title of the course.

LATE REGISTRATION

Students who register after the official registration period will be charged a \$15 late registration fee.

For the late applicant

New students who miss the May 15 closing date may attend Summer Quarter as nonmatriculated students by applying in person at the Office of Admissions, 320 Schmitz.

Former students apply in person at the Registration Office, second floor, Schmitz Hall, on or after May 18 for registration authorization. They will be readmitted into their former classification, if eligible; otherwise, they will be admitted as nonmatriculated students.

Registration for late applicants is on June 17. A late fee of \$15 is payable at the time of registration.

Late applicants may also enroll on or after the first day of classes, including term *b* classes, if class space is available. After certain dates, however, instructors' signatures are required; see item 4 under "Registration Changes" below.

REGISTRATION CHANGES

1. Change Appointments and Late Fee

a. *All changes to a student's program should be completed during the official change period (see calendar).* Changes are made by appointment only. Appointments are available, beginning June 4 at the second-floor lobby, Schmitz Hall, for all students except those in engineering; engineering students go to 353 Loew. A student who arrives more than a half-hour late will be required to make a new appointment. Changes made after the change period cost \$5 and may result in fee forfeiture (see item 3 of this section). Evening-only students may change their programs without an appointment any time after 5 p.m. and no later than 6:15 p.m. during the first week of school; they should go directly to Sections in the Undergraduate Library cafeteria.

b. *Students will be expected to present University of Washington Summer Quarter 1981 student identification cards when requesting appointments. Tuition-exempt faculty and staff present faculty/staff identification cards and copy of their program.* No more than one change appointment will be issued to a student at a time. Additional change appointments will be issued only after the initially assigned appointment has been used or has expired.

c. Credit changes in variable credit courses and changes to or from S/NS grading may be accomplished without change appointments during the change period. Changes to, or from, S/NS (Satisfactory/Not Satisfactory) grading must be made during the official change period.

d. Undergraduates in the College of Arts and Sciences must have their adviser's signature to carry more than 22 credits; 30 credits is the limit per quarter.

2. Grades in Dropped Courses and Drop Restrictions

After the Official Change Period, courses may be dropped under the following conditions:

Full-quarter courses

a. Dropped courses will not be entered on the student's record—through July 6.

b. Dropped courses will be entered on the student's record with a grade of *W*—July 7–17 (graduate students: July 7–August 7).

c. Undergraduate student deadline to drop full-quarter courses—July 17. A limited number of drops are permitted after this date (see below). No drops of any kind are permitted for full-quarter courses after August 14.

d. Graduate student deadline to drop full-quarter courses—August 7.

Term *a* courses

a. Dropped courses will not be entered on the student's record—through June 26.

b. Dropped courses will be entered on the student's record with a grade of *W*—June 29–July 6 (for both undergraduate and graduate students).

c. Undergraduate student deadline to drop term *a* courses—July 7. A limited number of drops are permitted after this date (see below). No drops of any kind are permitted for term *a* courses after July 15.

d. Graduate student deadline to drop term *a* courses—July 6.

Term *b* courses

a. Dropped courses will not be entered on the student's record—through July 29.

b. Dropped courses will be entered on the student's record with a grade of *W*—July 30–August 5 (graduate students: July 30–August 7).

c. Undergraduate student deadline to drop term *b* courses—August 5. A limited number of drops are permitted after this date.

Don't Let a Bad Break Disrupt your College Budget

Whether it's an intramural football injury or a surprise attack of appendicitis, an unanticipated sickness or accident can result in large medical bills. And if you're like most college students, your budget doesn't allow for any "bad breaks."

That's why it's a good idea to help protect yourself against the medical expenses of an unexpected sickness or accident by enrolling now in the Health Insurance Plan approved by the University of Washington for its students and their dependents.

Underwritten by Mutual of Omaha, this plan provides hospital-surgical protection for covered sickness and accidents—plus benefits for X-rays, lab tests, ambulance and even major medical expenses.

Last year at the University of Washington, thousands of students enrolled in this plan. Here are some examples of the claims paid by the UW Student Health Insurance Plan during the 1979-80 academic year.

	Expenses	Benefits	% Paid
Internal knee joint injury	\$2,716.43	\$2,716.43	100.00%
Dislocated shoulder	2,667.18	2,667.18	100.00
Fractured kneecap	2,484.53	2,484.53	100.00
Tonsillectomy/adenoidectomy	1,540.95	1,395.41	90.56
Appendectomy	2,087.48	1,872.33	89.69
Respiratory virus	3,450.30	3,254.80	94.33

Without insurance, could you pay such expenses and still afford to continue your education?

If not, you owe it to yourself to investigate this coverage available to you as a UW student. Brochures describing the benefits, costs and conditions of coverage are available at Hall Health Center, Schmitz Hall Information Window and the HUB.

But don't wait. Your decision to enroll or not should be indicated as you complete the university registration form for the next academic quarter. The appropriate premium and tuition must be paid by the quarterly tuition due date.

The student insurance plan has been developed by the Student Insurance Review Committee and approved by the Board of Regents.

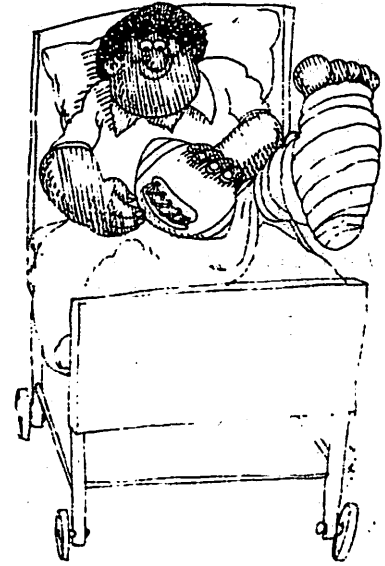

UNDERWRITTEN BY
Mutual of Omaha
People you can count on...
MUTUAL OF OMAHA INSURANCE
HOME OFFICE: OMAHA, NEBRASKA

*Take note
of this!*

Are you interested in
advertising in this
DIRECTORY OF CLASSES?

Every student must read this official
school publication. We offer 100%
readership. For additional information,

Please Call Collect:
DAVID P. ROSENBLUM
P.O. Box 1234
Rahway, N.J. 07065
(201) 382-6161

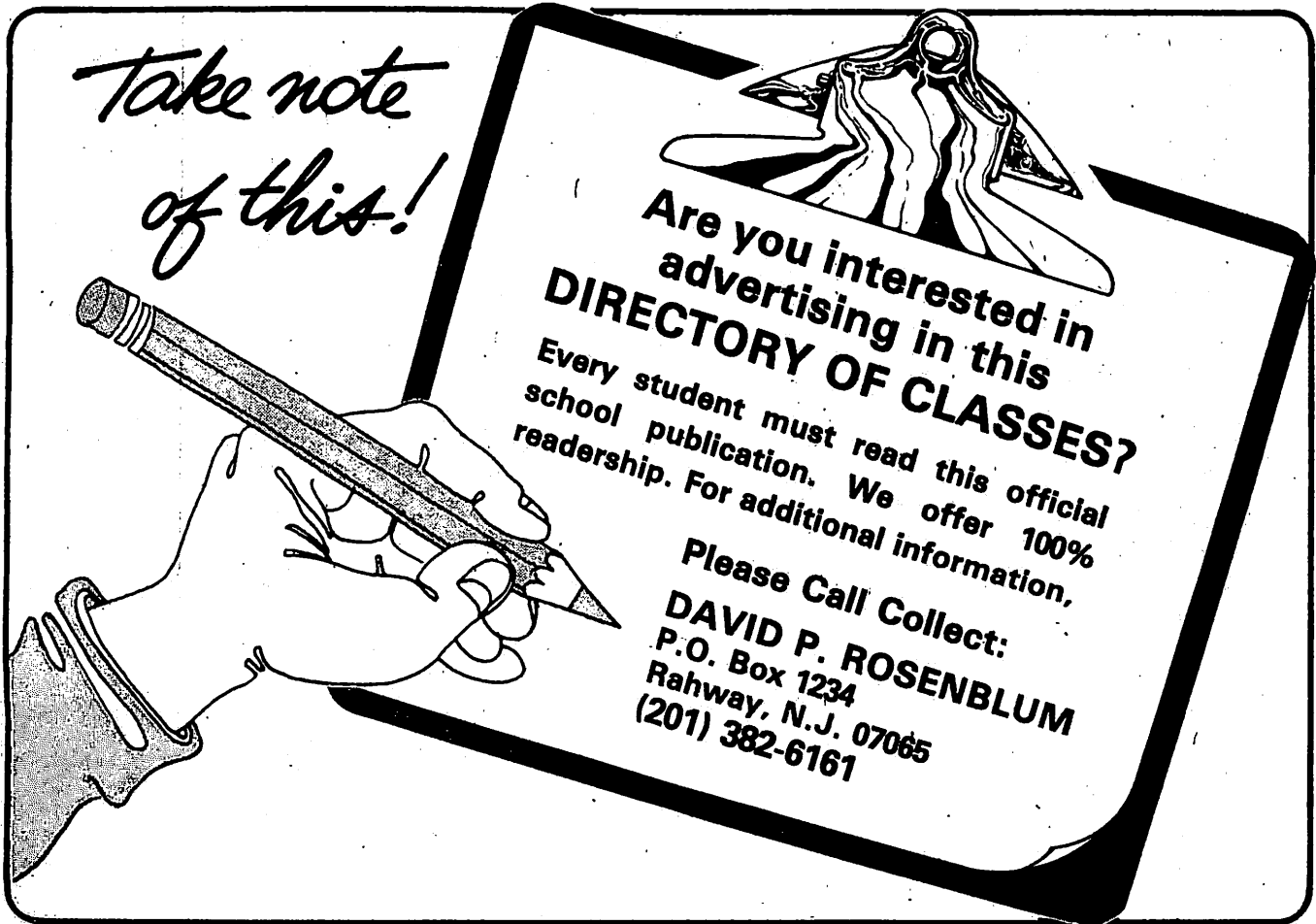

(see below). No drops of any kind are permitted for term *b* courses after August 14.

d. Graduate student deadline to drop term *b* courses—August 7.

Undergraduate students may make a limited number of drops after the aforementioned deadlines. The number of late drops permitted depends upon the number of academic credits the student has completed at the University. While completing the first 44 credits at the University, the student has three drops permitted after the deadline, but before the last week of instruction. After 45 credits have been completed at the University, the student earns one late drop for each 45 credits earned. All but the first three late drops may be accumulated and used as necessary. The first three late drops must be used prior to earning 45 credits or they are forfeited. *No drops of any kind are permitted after July 15 for term a courses or after August 14 for term b courses and full-quarter courses.*

Graduate students do not earn late drops; they may drop courses only until the date specified.

Any student may petition the Registrar to drop a course after the regular drop deadline if: (1) the student is unable to complete the course in question due to a severe mental or physical disability, or (2) unusual and extenuating circumstances beyond the student's control prevented the student from dropping the course by the regular drop deadline. Petitions must be filed promptly after the occurrence of the event that gave rise to the need for dropping the course.

3. Fee Forfeitures or Refunds

All drops and adds made through June 26 will be reflected on your bill. Courses added after this date may result in additional fees, which are payable at the time of the change. Courses dropped may result in fee refunds, depending on the number of credits you continue to carry. Students who drop full-quarter and term *a* courses June 29–July 6 are eligible for a half refund of fee differential. Students who drop term *b* courses June 29–July 29 are eligible for a full refund of fee differential; students who drop term *b* courses July 30–August 5 are eligible for a half refund of fee differential. After these final dates, there is no reduction in the amount of tuition and fees owed.

Dropped courses become effective the date received in Sections.

4. Courses Added After the Official Change Periods

The instructor's signature is required for adding a full-quarter or term *a* course after June 26; a term *b* course after July 24.

Courses audited may not be changed to a credit registration after July 6 for full-quarter courses; after June 26 for term *a* courses; and after July 29 for term *b* courses.

FEE PAYMENT

1. You will be billed for tuition and fees based on the number of credits on your program at the end of the first week of the quarter, including courses added or dropped through June 26. The fee statement will be mailed on June 29 to the address you indicate on your mark-sense registration form. If you have not received your tuition billing by July 6, please contact the Cashier's Office for the amount due. Payment is due at the Student Accounts Office on or before July 10 and should be mailed in the envelope provided for fee payment purposes. There is no late payment period.

If payment is not received by July 10, your registration will be canceled. *Even if your registration is canceled, you are obligated for one-half your tuition and fees unless you have officially withdrawn from your summer classes by June 26.*

2. If you have a scholarship or a grant, or will be receiving educational aid, you must pay the required fees if the notice of award is not on file at the Scholarship and Loan Fiscal Office.

3. If you are permitted to reregister after cancellation for non-payment, you will be assessed a \$50 reregistration fee.

Summer Quarter Tuition and Fee Rates

Credits	Undergraduate*	Graduate and Law†
2 cr (min)	\$45	\$64
3 cr	\$68	\$97
4 cr	\$91	\$130
5 cr	\$114	\$163
6 cr	\$137	\$196

7 cr	\$160	\$229
8 cr	\$183	\$229
9 cr	\$206	\$229
Over 9 cr	\$229	\$229

* Includes postbaccalaureate (fifth-year) and nonmatriculated students.

† Fee schedule for students admitted to the Graduate School or School of Law.

Half-credit increments are charged at the next fee level. In contrast to academic year procedures, nonresident fees are not charged during Summer Quarter, nor is the \$50 enrollment service fee required. There is no reduction in fees for auditors. A separate fee schedule applies to medical and dental students. Fees are subject to change without notice.

Special Course and Laboratory Fees

The amounts listed in the above Tuition and Fee Rate schedule normally cover University charges for course registration. Some courses, however, have extraordinary expenses associated with them, and in such cases the University may charge additional fees in amounts approximating the added instructional or laboratory costs.

CHANGE OF ADDRESS

If you change your address after you have turned in your mark-sense registration form, be sure to complete a change of address form at the Registration Office. Forms are available at Window 3, second floor of Schmitz Hall. *You are responsible for notifying the Registrar's Office of any address change.*

STUDENT INSURANCE

All students who do not specifically request a particular student insurance plan or who do not specifically state they do not wish student insurance, will automatically be enrolled and billed for *student only* medical, surgical, and hospital insurance.

If you are billed for student insurance and wish to cancel your coverage, complete the appropriate section on the remittance copy of the billing statement and pay the amount billed, less the indicated amount for insurance. Tuition/fees and the student health insurance premium must be paid in full by the due date to be eligible for health insurance.

International students must subscribe to the University's medical insurance. Exceptions may be granted by the International Services Office if the student presents proof of other medical insurance coverage by the tuition due date. To be eligible for health insurance, the student must pay, in full, tuition, fees, and the student health insurance premium by the due date.

WASHPIRG

An optional \$2 fee is indicated on the fee statement for the Washington Public Interest Research Group, a student research organization. If you do not wish to support this activity, simply pay the regular tuition and fees. If you want to support WASHPIRG, check the payment card and pay the regular tuition and fees plus \$2.

WITHDRAWAL FROM THE UNIVERSITY (DROPPING ALL COURSES FOR THE QUARTER)

1. If you register and subsequently wish to withdraw from all summer classes you must withdraw officially from Summer Quarter. Unofficial withdrawal by nonpayment of fees by the July 10 deadline results in a financial obligation of one-half your tuition and fees (term *b*-only registrants excepted).

2. Obtain a withdrawal form from the Withdrawal Office, 264 Schmitz, or from your advisory office. Some colleges and schools require adviser approval to withdraw from classes, but most students (including students in the College of Arts and Sciences and all nonmatriculated students) may withdraw in person or by writing directly to the Withdrawal Office.

3. Present or mail the withdrawal form to the Withdrawal Office, 264 Schmitz. *Withdrawals are effective the date they are received in the Withdrawal Office; fee refunds or fees owed will be based on this date. No withdrawals will be accepted after July 15 for term a courses or after August 14 for term b and full-quarter courses. The fee schedule below will be followed:*

Full-quarter or term a-only courses

a. Students withdrawing *before* the sixth class day of the quarter or term (June 29) do not pay tuition or fees.

b. Students withdrawing on the sixth through the tenth class day of the quarter or term (June 29–July 6) are obligated for one-half their tuition and fees.

c. Students withdrawing *after* the tenth class day of the quarter or term (July 6) are obligated for full tuition and fees.

d. Students whose registration is canceled for nonpayment of fees will continue to owe the University one-half their tuition and fees.

Term b-only courses

a. Students withdrawing on or before June 26 do not pay tuition or fees. Students withdrawing after June 26 and *before* the sixth class day of the term (July 30) are eligible for a full refund of tuition and fees.

b. Students withdrawing on the sixth through the tenth class day of the term (July 30–August 5) are eligible for a half refund of tuition and fees.

c. Students withdrawing after the tenth class day of the term (August 5) receive no refund of tuition or fees.

d. Term b-only registrants who do not pay their tuition and fees by July 10 will have their registration automatically canceled. However, because this date occurs during the official withdrawal period for term b-only registration, these students are not obligated for one-half their tuition and fees.

4. Students who were unable to turn in their withdrawal on time because of extenuating circumstances may petition the Comptroller's Office. Petition forms are available in Cashier's Office, 129 Schmitz.

5. If you have been accepted for Summer-Autumn, withdrawal from Summer Quarter *on or after June 22* does not affect your Autumn Quarter status. Withdrawal must, however, be official to guarantee Autumn Quarter space. Withdrawal from Summer Quarter *prior to June 22* invalidates summer registration, and a new application for Autumn Quarter is required.

6. Courses dropped as part of a University withdrawal completed by July 6 for full-quarter registration and by June 26 and July 29 for term a and term b registration, respectively, receive no grade and no entry. Withdrawals after these dates result in the courses being assigned a grade of W.

GRADING SYSTEM

The University of Washington uses a numerical grading system with certain exceptions in the schools of Dentistry, Law, and Medicine. Instructors may report grades from 4.0 to 0.7 in 0.1 increments and the grade 0.0. The number 0.0 is assigned for failing work or unofficial withdrawal. Grades in the range 0.6 to 0.1 may not be assigned. Grades reported in this range will be converted by the Registrar's Office to 0.0. For graduate students, grades reported in the range 1.6-0.1 will be converted to 0.0. Numerical grades may be considered equivalent to letter grades as follows:

Undergraduate/Graduate*		
A	4.0	
B	3.0	
C	2.0	
	1.7	*Lowest grade earning credit for graduate students.
D	1.0	
	0.7	Lowest passing grade for undergraduates.
E	0.0	Failure or Unofficial Withdrawal. No credit earned.

Additional information on grades and scholarship rules may be obtained from the Grade Information Office, 248 Schmitz.

The University of Washington provides equal opportunity in education without regard to race, color, national origin, sex, age, or handicap in accordance with Title VI of the Civil Rights Act of 1964, Title IX of the Education Amendments, Section 504 of the Rehabilitation Act of 1973, and the Age Discrimination Act of 1975.

The Grade of Incomplete

In order to obtain credit for a course in which an Incomplete has been awarded, an undergraduate student must complete the remaining work for the course by the last day of the following quarter. An Incomplete grade for a Summer Quarter course must be made up by the last day of Autumn Quarter or the Incomplete will be converted to a grade of 0.0 by the Registrar, unless the instructor has indicated when assigning the Incomplete grade that a grade other than 0.0 should be recorded if the incomplete work is not completed. This time limitation may be extended up to one year with instructor approval. Such approval must be received by the Registrar's Office before the end of the next quarter.

A graduate student who receives an Incomplete must complete the remaining work for the course by the last day of the next quarter *in residence*. An Incomplete received by a graduate student does not automatically convert to 0.0 but remains an Incomplete if the course work is not completed. This time limitation may be waived by the dean of the college in which the course was offered only if the nature of the uncompleted work is such as to make the fulfillment of this requirement impossible. In no case can an Incomplete received by a graduate student be converted to a passing grade after a lapse of two years. The Incomplete grade entry remains on the record permanently. When the final grade is received, it is posted under the quarter in which the final grade is received.

Satisfactory/Not Satisfactory

Students may elect to take certain courses on a Satisfactory/Not Satisfactory basis. Advisers should be consulted, and in no case are students allowed to register for more than one course or 6 credits on a Satisfactory/Not Satisfactory basis in a given quarter. No more than 25 credits will apply to an undergraduate degree. *S/NS must be elected or dropped during the official Change of Program period.* Undergraduate students earning grades of 1.7 or above receive a grade of S(Satisfactory) while grades below 1.7 are recorded as NS(Not Satisfactory). Graduate students earning grades of 2.7 or above receive a grade of S(Satisfactory), while 2.6 or below are NS(Not Satisfactory). No credit is awarded for an NS grade. In cases of withdrawal, the W is recorded. Neither S nor NS is included in the grade-point average. N, I, and X are recorded until the instructor reports the final grade, or in cases of incompletes received by undergraduates, until the I is converted by the Registrar. With the approval of his or her graduate program adviser or Supervisory Committee Chairman, a graduate student may elect to take any course for which he or she is eligible outside of his or her major academic unit on the Satisfactory/Not Satisfactory system.

Credit/No Credit-Only Courses

Some courses are offered on a CR/NC-only basis. It is not necessary to register S/NS to take these courses because the only grades assigned by the instructor are CR (Credit) or NC (No Credit). Neither CR nor NC is included in the grade-point average. In cases of withdrawal a W is recorded. N, I, and X are recorded until the instructor reports the final grade, or in cases of incompletes received by undergraduates, until the I is converted by the Registrar.

FINAL EXAMINATIONS

There is no separate final examination week during Summer Quarter. Finals are ordinarily given during the last scheduled meeting of the class.

SUMMER QUARTER 1981 CALENDAR

May 4-8	Preregistration for all matriculated and nonmatriculated students in school Spring Quarter and for new and returning students notified of preregistration eligibility.
May 11	In-person registration appointments available on or after May 11 at Window 8, second floor of Schmitz Hall, for continuing students who missed preregistration.
May 15	Application closing date.
May 18	Registration authorization available on or after May 18 for new and returning students who missed the admission application closing date. See Late Registration (for the late applicant).
May 29	Programs of study mailed to summer preregistrants.
June 4	Change of registration appointments for June 22-26 change period available on or after June 4 at Window 2 or 3, second floor of Schmitz Hall (engineering majors go to 353 Loew). See Registration Changes.
June 11, 12, 15, 16	In-person registration (by appointment only).
June 15	School of Law instruction begins.
June 17	In-person registration for new and returning students who missed the regular application closing dates. A \$15 late fee is due at the time of registration.
June 17	In-person registration for tuition-exempt faculty/staff and "Access" students at the Sections branch office, Odegaard Undergraduate Library.
June 22	Instruction begins (full-quarter and term <i>a</i> courses).
June 22-26	Official change of registration period (by appointment only). Changes made after these dates cost \$5 for any number of changes made at the same time (extends through July 29 for term <i>b</i> courses).
June 26	Last day to add a term <i>a</i> or full-quarter course without instructor's signature, or to drop a term <i>a</i> course without entry on permanent record.
June 29	Fee statements mailed to students registered by June 26.
July 2	Credit by examination in term <i>a</i> or full-quarter courses: last day to return approved applications to 207 Schmitz.
July 3	Independence Day holiday.
July 6	Last day to drop a full-quarter course without entry on permanent record, and last day for all students to drop a term <i>a</i> course.
July 6	Applications for master's degree due.
July 10	Fee payment deadline for summer students registered by June 26. If fees are not paid by this time, registration will be canceled. Cancellation of registration does not change fee obligation (one-half tuition and fees) for students who do not officially withdraw.
July 10	Applications for bachelor's degrees and certificates to be conferred Summer Quarter 1981 must be submitted to the Graduations Office, 207 Schmitz.
Fourth week of term <i>a</i>	Credit by examination. Students must make arrangements with the Educational Assessment Center, 543-1170.
July 15	No drops of any kind are permitted for term <i>a</i> courses after this date.
July 17	Last day for undergraduate, postbaccalaureate, and nonmatriculated students to drop a full-quarter course.
July 22	Term <i>a</i> ends.
July 23	Term <i>b</i> begins.
July 24	Last day to add a term <i>b</i> course without instructor's signature.
July 24	Grades for term <i>a</i> courses due by 2 p.m. at Grade Information Office, 248 Schmitz.
July 29	Last day to drop a term <i>b</i> course without entry on permanent record.
July 29	Last day to change a term <i>b</i> course without change fee.
July 31	Last day to return approved applications for credit by examination in term <i>b</i> .
August 5	Last day for undergraduate, postbaccalaureate, and nonmatriculated students to drop a term <i>b</i> course.
August 7	Last day for graduate students to drop a full-quarter or term <i>b</i> course.
Fourth week of term <i>b</i>	Credit by examination. Students must make arrangements with the Educational Assessment Center, 543-1170.
August 14	No drops of any kind are permitted for full-quarter or term <i>b</i> courses after this date.
August 21	Quarter ends.
August 24	Grades for full-quarter and term <i>b</i> courses due by 9 a.m. at Grade Information Office, 248 Schmitz.
August 28	School of Law instruction ends.

Calendars are subject to change without notice. Questions concerning calendar dates should be directed to Registrar's Office, telephone 543-5377.

Spring Quarter 1981 Examination Schedule

The last day of instruction is Friday, June 5.

HOUR lecture session actually meets during quarter	Hour and day on which examination occurs, by days of class meeting in the week.				
	Meeting four times a week, or daily	MWF; MT; MW; MF; WF; MWTh; MTh	TTh; T; Th; TThF; MTTh; TW; TF; TWTh	M; W; F; S Meeting once a week	Day of Examination
7:30 a.m.	8:30-10:20	8:30-10:20	10:30-12:20	12:30- 2:20	Friday June 12
8:30 a.m.	8:30-10:20	8:30-10:20	10:30-12:20	12:30- 2:20	Tuesday June 9
9:30 a.m.	8:30-10:20	8:30-10:20	10:30-12:20	12:30- 2:20	Wednesday June 10
10:30 a.m.	8:30-10:20	8:30-10:20	10:30-12:20	12:30- 2:20	Monday June 8
11:30 a.m.	2:30- 4:20	2:30- 4:20	4:30- 6:20	6:30- 8:20	Wednesday June 10
12:30 p.m.	8:30-10:20	8:30-10:20	10:30-12:20	12:30- 2:20	Thursday June 11
1:30 p.m.	2:30- 4:20	2:30- 4:20	4:30- 6:20	6:30- 8:20	Monday June 8
2:30 p.m.	2:30- 4:20	2:30- 4:20	4:30- 6:20	6:30- 8:20	Tuesday June 9
3:30 p.m.	2:30- 4:20	2:30- 4:20	4:30- 6:20	6:30- 8:20	Thursday June 11
4:30 p.m.	2:30- 4:20	2:30- 4:20	4:30- 6:20	6:30- 8:20	Friday June 12
EVENING CLASSES (5:30 or thereafter)	8-10 p.m. Thursday June 11	8-10 p.m. Monday June 8	8-10 p.m. Tuesday June 9	8-10 p.m. Wednesday June 10	
Make-ups Incomplete Removals Conflicts	When mutually agreeable to faculty and students concerned, provided scheduled <i>no later than Friday, March 21.</i>				

Final examination should be administered in accordance with the above examination schedule.

The dean may permit an instructor to change the time of a final examination upon prior application demonstrating good cause for such change. In such cases, the following guidelines shall be observed.

1. With the dean's permission, the final examination may be postponed or moved to an earlier time within the examination period if agreed to by all students and the instructor. Before approving the rescheduling of a final examination, the dean shall obtain assurances that the change will not have an undue adverse impact on the students. The dean shall notify the Registrar of the approval granted for changing the date of a final examination.

2. An instructor shall not, except in very unusual circumstances, grant permission to individual students for an early examination. If the student is unable to take an examination on the scheduled date, the procedure outlined in the following paragraph should be followed.

3. A student absent from any examination, or other required class activity, either by permission of the dean or through sickness or other unavoidable cause, shall be given an opportunity to complete the required work, or its equivalent, at some other time. If the in-

structor determines this is not feasible during the current quarter, the instructor shall exempt the student from the requirement or give the student a grade of Incomplete if his or her work in the course is otherwise satisfactory. The student may remove this Incomplete in the manner provided for the removal of Incomplete grades. In all other cases of absence from the scheduled final examination, a student should be given a grade of 0.0.

4. Classes that meet on the hour use the first full hour of instruction to determine the time of examination. For example, a class that meets at 10 a.m. uses the 10:30 a.m. examination time.

5. Classes that begin on the half hour and last longer than one hour use the actual starting time to determine the exam time. For example, a class that meets at 7:30 a.m. and continues until 9 a.m. would use the 7:30 time.

6. Classes in which the entire class meets at the same hour every day, in the same room, may use that room at 8:30 or 2:30 for a three-hour examination. All other exams are limited to one hour and fifty minutes unless other arrangements are made with Room Assignments.

7. If an examination is held at a time other than the above schedule indicates, instructors must check with Room Assignments to make sure that the room is going to be available.

Questions concerning the Examination Schedule should be directed to Room Assignments, telephone 543-1080.

GUIDE TO COURSE LISTINGS

The information published in the *Time Schedule* is subject to change. The instructor listed for a particular course may be changed, or the instructor may use assistants in teaching the course. Additionally, courses listed in this publication may be cancelled in the event of insufficient enrollment.

Course, term, and section information is listed in the following columnar order:

Entry card required symbol (>>>), if appropriate

Schedule line number

Department

Course number

Term designation—if *a* or *b* term

Section designation

Section type—laboratory, quiz, or conference

Credits—listed with lecture section only; slash (/) means or;

2.5 means 2½ credits; hyphen (-) means to; VAR means variable credit and any number of credits may be elected

(however, fractional credit registration—e.g., ½ credit—cannot be processed for variable credit courses where the credit may vary from student to student in a single quarter).

Honors (H), Permission Required (#), or New Course (%), as appropriate

Day(s) of meeting (ARR means "to be arranged")

Time of meeting

Place of meeting (** means "to be arranged")

Course title and remarks—CR/NC ONLY means course offered for credit/no credit grading only

Name of instructor

GUIDE TO CLASSROOM LOCATIONS

Used on Official Programs

ACC	ACADEMIC COMPUTER CENTER	GA1	GUTHRIE ANNEX 1	OBS	OBSERVATORY
ADM	ADMINISTRATION BLDG	GA2	GUTHRIE ANNEX 2	OCB	OCEANOGRAPHY BARGE
AER	AEROSPACE AND ENGINEERING RESEARCH BLDG	GDR	GOLF DRIVING RANGE	OOB	OLD OCEANOGRAPHY BLDG
AND	ANDERSON HALL	*GHH	GROUP HEALTH HOSPITAL	OTB	OCEANOGRAPHY TEACHING BLDG
ARC	ARCHITECTURE HALL	GLD	GOULD HALL	OUG	ODEGAARD UNDERGRADUATE LIBRARY
ART	ART BLDG	GUG	GUGGENHEIM HALL	PAR	PÁRRINGTON HALL
ATG	ATMOSPHERIC SCIENCES GEOPHYSICS BLDG	GWN	GOWEN HALL	PAX	PARRINGTON ANNEX
BAG	BAGLEY HALL	HAG	HENRY ART GALLERY	PDL	PADEFORD HALL
BGH	BOTANY GREENHOUSE	HEP	HIGH ENERGY PHYSICS LAB	*PHH	U.S. PUBLIC HEALTH HOSPITAL
BLD	BLOEDEL HALL	HHL	HARRIS HYDRAULICS LAB	PHY	PHYSICS HALL
BLM	BALMER HALL	*HMC	HARBORVIEW MEDICAL CENTER	PLT	PLANT LABORATORY
BMM	BURKE MEMORIAL WASHINGTON STATE MUSEUM	HMH	HOME MANAGEMENT HOUSE	*PSC	PACIFIC SCIENCE CENTER
BNS	BENSON HALL	HPH	HUGHES PLAYHOUSE	PTH	PENTHOUSE THEATER
BRY	BRYANT BLDG	*HRC	FRED HUTCHINSON CANCER RESEARCH CENTER	PV2	PAVILION ANNEX 2
*CAB	CABRINI HOSPITAL	HS2	HEALTH SCIENCES BLDG. ANNEX 2	RAI	RAITT HALL
CCR	COMPUTER CENTER	HS3	HEALTH SCIENCES BLDG. ANNEX 3	*RCC	RAVENNA CONVALESCENT CENTER
CDC	CHILD DEVELOPMENT AND MENTAL RETARDATION CENTER	HSB	HEALTH SCIENCES BLDG	ROB	ROBERTS HALL
CDH	CONDON HALL	HUB	STUDENT UNION BLDG	SAV	SAVERY HALL
CHS	COACH HOUSE	HUT	HUTCHINSON HALL	*SDP	SEATTLE DOCTORS PAVILION
CLF	3731 UNIVERSITY WAY	*HVH	HARBORVIEW MEDICAL CENTER	*SGH	SEATTLE GENERAL HOSPITAL
CLK	CLARK HALL	*HWS	HIGHLINE-WEST SEATTLE MENTAL HEALTH CENTER	SHB	SHOWBOAT THEATER
CMA	CERAMIC AND METAL ARTS FACILITY	*IGR	INSTITUTE FOR POLICY AND MANAGEMENT	*SHC	SHORELINE COMMUNITY COLLEGE
*CMH	CON BELA MEN HLTH	IMA	INTRAMURAL ACTIVITIES BLDG	*SHD	SNOHOMISH COUNTY HEALTH DEPARTMENT
CMU	COMMUNICATIONS BLDG	JHA	JOHNSON ANNEX A	SIG	SIEG HALL
CNH	CANOE HOUSE	JHB	JOHNSON ANNEX B	*SKV	SKAGIT VALLEY COMMUNITY COLLEGE
*COH	CHILDREN'S ORTHOPEDIC HOSPITAL AND MEDICAL CENTER	JHN	JOHNSON HALL	*SMH	SEATTLE MENTAL HEALTH CENTER
CQS	CENTER FOR QUANTITATIVE SCIENCE	*KGN	KING'S GARDEN	SMI	SMITH HALL
*CSB	CENTRAL SEATTLE COMMUNITY COLLEGE	*KHD	KING COUNTY HEALTH DEPARTMENT	SMZ	SCHMITZ HALL
CSH	CONIBEAR SHELLHOUSE	KIN	KINCAID HALL	SPC	SPEECH AND HEARING CLINIC
CTU	CLINICAL TRAINING UNIT	*KLN	KLINE GALLAND NURSING HOME	*STC	SEATTLE TREATMENT CENTER
DEN	DENNY HALL	KNE	KANE HALL	*STV	STEVENS MEMORIAL HOSPITAL
*DRS	DOCTOR'S HOSPITAL	LEW.	LEWIS HALL	SUZ	SUZZALLO LIBRARY
DSC	3941 UNIVERSITY WAY	LOW	LOEW HALL	SWA	SOCIAL WORK ANNEX
DTV	DRAMA-TV BLDG	LWA	LEWIS HALL ANNEX	*SWH	SWEDISH HOSPITAL
ECC	ETHNIC CULTURAL CENTER	MBC	MUHLICH BOTANICAL CONSERVATORY	SW\$	SOCIAL WORK/SPEECH
ECT	ETHNIC CULTURE THEATRE	*MDG	MADIGAN GENERAL HOSPITAL	TGB	GRAVES BLDG
EDP	EDMUNDSON PAVILION	MEB	MECHANICAL ENGINEERING BLDG	THO	THOMSON HALL
EEB	ELECTRICAL ENGINEERING BLDG	MKZ	MACKENZIE HALL	UWH	UNIVERSITY HOSPITAL
EEU	EXPERIMENTAL EDUCATION UNIT	MNY	MEANY HALL	*VAH	VETERANS ADMINISTRATION HOSPITAL
EGA	ENGINEERING ANNEX	MLR	MILLER HALL	*VGH	VALLEY GENERAL HOSPITAL
EGL	EAGLESON HALL	MOR	MORE HALL	*VMH	VIRGINIA MASON HOSPITAL
*EMC	EASTSIDE MENTAL HEALTH CENTER	MSB	MARINE SCIENCE BLDG	WCL	WILSON CERAMIC LABORATORY
*EVH	EVERGREEN HOSPITAL	MUS	MUSIC BLDG	WFS	WINKENWERDER FOREST SCIENCE BLDG
FIS	FISHERIES CENTER	NOC	NOT ON CAMPUS	*WIN	WINTONIA HOUSE
*FRH	FRIDAY HARBOR	NPL	NUCLEAR PHYSICS LABORATORY	*WLS	WILSONIAN BALLROOM
*FSH	FOSS SUNSET HOME	NRB	NUCLEAR REACTOR BUILDING		
		*NSC	NORTH SEATTLE COMMUNITY COLLEGE		
		*NSM	NORTHSHORE MANOR		

*Off-Campus Facilities

INDEPENDENT STUDY THROUGH CORRESPONDENCE

The Office of Independent Study provides University courses for extension credit primarily by correspondence instruction to persons who wish individual instruction. Fees for Independent Study courses are separate from residence tuition and are \$23 per credit. Enrollment is not based on the quarter system but is continuous throughout the year, with one calendar year allowed to complete a course.

A regularly enrolled student who wishes to register for additional courses for Independent Study credit should consult his or her departmental adviser prior to enrolling in an Independent Study course. Applications and additional information on enrollment procedures may be obtained from the Independent Study office, 222 Lewis, or by telephoning 543-2350.

The following courses are currently offered by Independent Study (credits in parenthesis; *indicates variable credit, to be arranged by student and instructor).

ARTS AND SCIENCES

ANTHROPOLOGY

C100 (5)
C202 (5)
C311 (5)
C353 (5)+
C499 (*)

ARCHAEOLOGY

C499 (*)

ATMOSPHERIC SCIENCES

C101 (5)

CHEMISTRY

C100 (5)
C140 (4)
C150 (4)

COMMUNICATIONS

C150 (5)
C316 (3)

ECONOMICS

C200 (5)
C201 (5)
C260 (5)

ENGLISH

C171 (3)
C221 (5)
C223 (5)
C231 (5)
C271 (5)
C272 (5)
C274 (5)
C309 (5)
C311 (5)
C314 (5)
C315 (5)
C321 (5)
C322 (5)
C333 (5)
C352 (5)
C353 (5)
C354 (5)
C355 (5)
C371 (5)
C372 (5)
C386 (5)
C387 (5)
C417 (5)
C422 (5)
C423 (5)
C424 (5)
C442 (5)
C490 (3)

GEOGRAPHY

C207 (5)
C277 (5)

GERMANICS

C202 (5)
C203 (3)

HISTORY

History of the Americas

HSTAA C432 (5)

MATHEMATICS

CN101 (0)
CN104 (0)
C105 (5)
C124 (5)
C125 (5)
C126 (5)
C156 (5)
C157 (5)
C170 (3)
C238 (3)

MUSIC

C123 (2)
C331 (3)

OCEANOGRAPHY

C101 (5)

POLITICAL SCIENCE

C101 (5)
C202 (5)
C203 (5)
C305 (5)
C321 (5)
C351 (5)
C352 (5)
C470 (5)

PSYCHOLOGY

C101 (5)
C205 (4)
C305 (5)
C306 (5)
C345 (5)
C441 (5)
C498 (3)

ROMANCE LANGUAGES AND LITERATURE

French

C105 (5)
C111, C112 (5,5)
C113 (5)
C390 (2-6)

Italian

C211 (5)
C212 (5)
C213 (5)

Romance Linguistics

C402 (5)

Spanish

C111, C112 (5,5)
C113 (5)
C122 (5)
C211 (5)
C212 (5)
C213 (5)
C301 (4)
C302 (4)
C303 (4)
C461 (5)

SCANDINAVIAN LANGUAGES AND LITERATURE

Danish

C101-C102 (5-5)
C103 (5)
C490 (*)

Finnish

C101, C102 (5,5)

Norwegian

C101-C102 (5-5)
C103 (5)
C220 (3)
C221 (3)
C222 (3)
C300 (3)
C490 (*)

Swedish

C101-102, 103 (5-5,5)

SLAVIC LANGUAGES AND LITERATURE

Russian

C101 (5)

SOCIETY AND JUSTICE

C430 (5)

SOCIOLOGY

C271 (5)
C352 (5)
C362 (5)

STATISTICS

C311 (5)

WOMEN STUDIES

C310 (5)
C353 (5)++

BUSINESS ADMINISTRATION

ACCOUNTING

C210 (3)
C220 (3)

BUSINESS ECONOMICS

C301 (4)

INTERNATIONAL BUSINESS

C300 (3)
C340 (4)

MARKETING

C381 (4)
C411 (4)

EDUCATION

Educational Psychology

C490 (3)

ENGINEERING

C141 (4)

FISHERIES

C499 (1-5)

FOREST RESOURCES

Management and Social Sciences

FOR M C353 (5)

SCHOOL OF MEDICINE

Rehabilitation Medicine

REHAB C413 (3)

NURSING

C353 (3)
C436 (3)

+Offered jointly with Women Studies C353

++Offered jointly with Anthropology C353

COURSES REQUIRING PERMISSION (OTHER THAN ENTRY CARDS)

SUMMER QUARTER 1981

In order to register for the following courses, the student must obtain permission from the person or office listed. Some departments, schools, or colleges have general permission requirements applicable to many courses. These requirements are also listed.

Note: A slash (/) between names indicates that either party may grant permission.

Abbreviations:

- DEPT Permission required from a *member of the staff* of the department offering the course
- DEPT ADV Permission required from an *adviser* in the department offering the course
- INSTR Permission required from the *instructor* of the course
- ASHP Permission required from the *Arts and Sciences Honors Program* office
- HONORS ADV Permission required from the *Honors Program adviser* in the department offering the course

COLLEGE OF ARTS & SCIENCES

PHYSICAL ANTHROPOLOGY
THE FOLLOWING ARE PERMISSION COURSES
PHY A 500 DEPT ADV

GENERAL & INTERDISCIPLINARY STUDIES
THE FOLLOWING ARE PERMISSION COURSES
GIS 137 ASHP
GIS 200H ASHP
GIS 400h SEC A ASHP

THE FOLLOWING ARE PERMISSION COURSES
GENETICS
THE FOLLOWING ARE PERMISSION COURSES
GENET 501 GRAD ADV
GENET 502 GRAD ADV
GENET 503 DEPT ADV
GENET 504 GRAD ADV
GENET 505 DR FELSENSTEIN
GENET 600 GRAD ADV
GENET 700 GRAD ADV
GENET 800 GRAD ADV

HISTORY
THE FOLLOWING ARE PERMISSION COURSES
HST 111H SEC AA,AK DEPT ADV
HST 111 AJ
HST 111 SEC BC DEPT ADV

SCHOOL OF INTERNATIONAL STUDIES
THE FOLLOWING ARE PERMISSION COURSES

EAST ASIA
THE FOLLOWING ARE PERMISSION COURSES
SISEA 402 THO 401
SISEA 401 THO 401
SISEA 555 THO 401
SISEA 559 THO 401

HUMAN NUTRITION DIETETICS & FOODS
THE FOLLOWING ARE PERMISSION COURSES
NUTR 302 DEPT OFFICE

MATHEMATICS
THE FOLLOWING ARE PERMISSION COURSES
MATH 134H SEC A DEPT ADV
MATH 234H SEC A DEPT ADV
MATH 510 SEC A DEPT ADV
MATH 530 SEC A DEPT ADV
MATH 550 SEC A DEPT ADV
MATH 570 SEC A DEPT ADV
MATH 590 SEC A DEPT ADV

STATISTICS
THE FOLLOWING ARE PERMISSION COURSES
STAT 590 SEC A GRAD ADV

MICROBIOLOGY & IMMUNOLOGY
THE FOLLOWING ARE PERMISSION COURSES
MICRO 500 NESTER
MICRO 512 WHITELEY
MICRO 530 LARA, STALEY, O CONNOR
MICRO 550 HELLOSTRON
MICRO 554 CROSSA, FALKOW, DRONAN
MICRO 573 HELLOSTRON
MICRO 574 STORS
MICRO 576 HELLOSTRON
MICRO 577 CLAGETT
MICRO 600 DEPT ADV
MICRO 700 DEPT ADV
MICRO 800 DEPT ADV

NEUROLOGICAL SURGERY
THE FOLLOWING ARE PERMISSION COURSES
NR 445 DEPT
NR 499 DEPT
NR 528P DEPT
NR 582P DEPT
NR 601P DEPT
NR 697P DEPT

OPHTHALMOLOGY
THE FOLLOWING ARE PERMISSION COURSES
OPHTH 498 DEPT
OPHTH 499 DEPT
OPHTH 601 DEAN
OPHTH 602 DEAN
OPHTH 603 DEAN
OPHTH 604 DEAN
OPHTH 605 DEAN
OPHTH 606 DEAN
OPHTH 697P DEPT

ORTHOPAEDICS
THE FOLLOWING ARE PERMISSION COURSES
ORTHP 676P DEPT
ORTHP 697P DEPT

OTOLARYNGOLOGY
THE FOLLOWING ARE PERMISSION COURSES
OTOL 498 DEPT
OTOL 499 DEPT
OTOL 697P DEPT

PATHOLOGY
THE FOLLOWING ARE PERMISSION COURSES
PATH 444 PAGE
PATH 498 BENDITT
PATH 499 BENDITT
PATH 514 GIDDENS
PATH 520 HOLF
PATH 522 KADIN
PATH 530P MARTIN
PATH 533 MOTTET
PATH 532 BARKER
PATH 568P REICHENBACH
PATH 563P ALVORD
PATH 572 ALVORD
PATH 600 BENDITT
PATH 666P STRIKER
PATH 667P STRIKER
PATH 668P BARKER
PATH 700 BENDITT
PATH 800 BENDITT

COLLEGE OF ENGINEERING
THE FOLLOWING ARE PERMISSION COURSES

HUMANISTIC-SOCIAL STUDIES
THE FOLLOWING ARE PERMISSION COURSES
HSS 419 DOTTING
HSS 420 DOTTING
HSS 439 LEAHY

NUCLEAR ENGINEERING
THE FOLLOWING ARE PERMISSION COURSES
NUC E 700 INSTR-CHRM
NUC E 800 INSTR-CHRM

INTER-SCHOOL OR INTERCOLLEGE PROGRAMS
THE FOLLOWING ARE PERMISSION COURSES
BIOENGINEERING
THE FOLLOWING ARE PERMISSION COURSES
BIOEN 472 INSTR
BIOEN 531 INSTR

SCHOOL OF MEDICINE
THE FOLLOWING ARE PERMISSION COURSES

ANESTHESIOLOGY
THE FOLLOWING ARE PERMISSION COURSES
ANEST 498 DEPT ADV
ANEST 499 DEPT ADV
ANEST 681P SEC A,B&C DEPT ADV
ANEST 697P SEC A,B&C DEPT ADV

HUMAN BIOLOGY
THE FOLLOWING ARE PERMISSION COURSES
MU BIO COURSES REQUIRED FOR MEDICAL STUDENTS ONLY,
OTHER STUDENTS BY PERMISSION OF THE DEAN

BIOCHEMISTRY
THE FOLLOWING ARE PERMISSION COURSES
BIOC 320 PARSONS
BIOC 330 STAFF
BIOC 503 HERRIOTT,TELLER
BIOC 565 YOUNG
BIOC 580 STAFF
BIOC 589 BORNSTEIN
BIOC 590 WALSH
BIOC 591 HERRIOTT & JENSEN
BIOC 592 MORRIS
BIOC 593 SHAPIRO
BIOC 594 FISCHER
BIOC 595 SHAPIRO
BIOC 596 FALWATER
BIOC 598 HAUSCHKA
BIOC 599 YELLER
BIOC 600 STAFF
BIOC 700 STAFF
BIOC 800 STAFF

BIOLOGICAL STRUCTURE
THE FOLLOWING ARE PERMISSION COURSES
B STR 440 PERM OF INSTRUCTOR
FOR OTHER THAN DENTAL
AND DENTAL HYGIENIST
STUDENTS B-241
B STR 441 PERM OF INSTRUCTOR
FOR OTHER THAN DENTAL
STUDENTS HSB 5503
B STR 490H SEC A DEPT ADV
B STR 499 DEPT ADV 0-525
B STR 531 INSTR F-528
B STR 540P INSTR F-519
B STR 557 DEPT ADV I-536
B STR 600 DEPT ADV
B STR 697P DEPT ADV
B STR 700 DEPT ADV
B STR 800 DEPT ADV

CONJOINT
THE FOLLOWING ARE PERMISSION COURSES
CONJ 585 GROSS ANATOMY STAFF

PEDIATRICS
THE FOLLOWING ARE PERMISSION COURSES
COURSES IN DEPT OF PEDS OPEN TO ENROLLED MEDICAL
STUDENTS ONLY & OTHER GRADUATE & PROFESSIONAL
STUDENTS WITH PERM OF COURSE INSTR
PEDS 499 INSTR
PEDS 499 INSTR
PEDS 501P INSTR
PEDS 508P INSTR
PEDS 511P INSTR
PEDS 619P INSTR
PEDS 670P MHRG INSTR
PEDS 672P INSTR
PEDS 676P INSTR
PEDS 680P INSTR
PEDS 681P MHRG INSTR
PEDS 682P INSTR
PEDS 688P INSTR
PEDS 691P INSTR
PEDS 697P INSTR

PHARMACOLOGY
THE FOLLOWING ARE PERMISSION COURSES
PHCOL 815 INSTR
PHCOL 815 INSTR
PHCOL 700 INSTR
PHCOL 800 INSTR

PHYSIOLOGY & BIOPHYSICS
THE FOLLOWING ARE PERMISSION COURSES
P BIO 500 STIRLING

RADIOLOGY
THE FOLLOWING ARE PERMISSION COURSES
RADGY 570 DEPT ADV.
RADGY 600 DEPT
RADGY 695P DEPT ADV
RADGY 696P DEPT ADV

SURGERY
THE FOLLOWING ARE PERMISSION COURSES
SURG 496 DEPT
SURG 499 DEPT
SURG 697P HEIMBACH,D.M.

UROLOGY
THE FOLLOWING ARE PERMISSION COURSES
UROL 496 DEPT & SPONSOR
UROL 499 DEPT & SPONSOR
UROL 685P DEPT
UROL 697P DEPT

LABORATORY MEDICINE
THE FOLLOWING ARE PERMISSION COURSES
LAB M 322 DEPT
LAB M 423 DEPT
LAB M 424 DEPT
LAB M 425 DEPT
LAB M 426 DEPT
LAB M 502 DEPT
LAB M 510 DEPT
LAB M 521 DEPT
LAB M 522 DEPT
LAB M 596 DEPT

RESERVE OFFICERS TRAINING PROGRAM

NAVAL SCIENCE
STUDENTS MUST OBTAIN PERMISSION FROM PROFESSOR
OF NAVAL SCIENCE PRIOR TO REGISTRATION IN ANY
NAVAL SCIENCE COURSE
THE FOLLOWING ARE PERMISSION COURSES
N SCI 111 BUTLER
N SCI 211 GULE
N SCI 311 MOERMAN
N SCI 411 HANSEN
N SCI 421 WINECOPF

TIME SCHEDULE

SUMMER QUARTER 1981

More detailed information on some courses, including grading policy, required texts, term papers, examinations, and other course requirements, is available in academic departments and advising offices.

COLLEGE OF ARCHITECTURE AND URBAN PLANNING

Sched. Line No.	DEPARTMENT	COURSE	SECTION	CREDITS	TIME		LOCATION	TITLE AND REMARKS	INSTRUCTOR
					Day	Hour			

ARCHITECTURE

* ENTRY CARDS AVAILABLE IN									
Sched. Line No.	DEPARTMENT	COURSE	SECTION	CREDITS	TIME	LOCATION	TITLE AND REMARKS	INSTRUCTOR	
1000	ARCH	151	U	2	9:00-9:00 PM	ARC 207	APPREC OF ARCH II		
>>>>	ARCH	300	A	6	MT THF 110-430	" "	INTRO TO DSGN-LAB		
>>>>	ARCH	301	A	6	MT THF 110-430	" "	INTRO TO DSGN-LAB		
>>>>	ARCH	302	A	6	MT THF 110-430	" "	INTRO TO DSGN-LAB		
>>>>	ARCH	310	A	2	HTWTHF 1200-100	GLD 236	INTRO DSGN GRAPHICS M/ARCH 311 A	DDNHETTE ZUBERBUHLER	
>>>>	ARCH	311	A	2	HTWTHF 1200-100	GLD 236	INTRO DSGN GRAPHICS M/ARCH 310 A	DDNHETTE ZUBERBUHLER	
>>>>	ARCH	312	A	2	HTWTHF 1200-100	GLD 236	INTRO DSGN GRAPHICS M/ARCH 310 A	DDNHETTE ZUBERBUHLER	
>>>>	ARCH	313	A	2	T 9:40-11:50	GLD 322	INTRO ARCH PHOTO	STAUB, C.	
>>>>	ARCH	320	A	3	W F 9:40-11:50	GLD 416	INTR STRCT THRY I	LEBERT	
>>>>	ARCH	400	A	6	MT THF 110-430	" "	INTRO ARCH DSGN LAB		
>>>>	ARCH	401	A	6	MT THF 110-430	" "	INTRO ARCH DSGN LAB		
>>>>	ARCH	402	A	6	MT THF 110-430	" "	INTRO ARCH DSGN LAB		
>>>>	ARCH	460	A	3	T TH 8:30-10:00	GLD 2004	DESGN THRY & ANALYS	SELIGHMAN	
>>>>	ARCH	498	A	1-12	T TH 10:30-12:30	ARC 202A	SPECIAL PROJECTS	SELIGHMAN	
>>>>	ARCH	498	C	1-12	W F 10:30-100	ARC 205		THIEL	
>>>>	ARCH	499	A	1-6	ARR	" "	UNDERGRAD RESEARCH		
>>>>	ARCH	500	A	6	MT THF 110-430	" "	ARCH DESIGN LAB M/ARCH 501 A		
>>>>	ARCH	501	A	6	HT THF 110-430	" "	ARCH DESIGN LAB M/ARCH 500 A		
>>>>	ARCH	502	A	6	MT THF 110-430	" "	ARCH STUDIES OPTNS M/ARCH 503 A		
>>>>	ARCH	503	A	6	HT THF 110-430	" "	ARCH STUDIES OPTNS M/ARCH 502 A		
>>>>	ARCH	504	A	6	HT THF 110-430	" "	ARCH STUDIES OPTNS M/ARCH 502 A		
>>>>	ARCH	505	A	6	MT THF 110-430	" "	ARCH STUDIES OPTNS M/ARCH 502 A		
>>>>	ARCH	596	A	9	ARR	" "	PROF FIELD WORK CR/NC ONLY		
>>>>	ARCH	600	A	VAR	ARR	" "	INDEPHONT STDY/RSCH CR/NC ONLY		
>>>>	ARCH	700	A	VAR	ARR	" "	MASTERS THESIS CR/NC ONLY		
BUILDING CONSTRUCTION									
* ENTRY CARDS AVAILABLE IN									
>>>>	B CON	496	A	3	ARR	" "	CONSTRUCTN PRACTICE CR/NC ONLY	FLAHERTY, M. J.	
>>>>	B CON	499	A	VAR	ARR	" "	UNDERGRAD RESEARCH	ORETSKIN, B.	

Sched. Line No.	DEPARTMENT	COURSE	SECTION	CREDITS	TIME		LOCATION	TITLE AND REMARKS	INSTRUCTOR
					Day	Hour			

1092	ANTH	321	A	3	HTWTHF 110-210	DEH 209	ANTH OF RELIGION	READ
1093	ANTH	350	A	3	HTWTHF 9:40-10:40	DEN 206	ECOL ANTH CIV PRIM	SPAIN
1094	ANTH	356	B	3	HTWTHF 10:50-11:50	DEN 206	VISUAL ANTHRO	ATKINS
1095	ANTH	431	A	3	HTWTHF 10:50-11:50	DEH 206	ORAL TRADITIONS	ATKINS
1096	ANTH	451	A	3	HTWTHF 8:30-9:30	THO 335	PHONOLOGY W/LING 451 A	BRANE, M.
1097	ANTH	452	D	3	HTWTHF 8:30-9:30	THO 335	PHONOLOGY W/LING 452 A	CONTREKAS, H.
1098	ANTH	461	A	3	W F 10:50-12:30	THO 335	SYNTAX W/LING 461 A	BRANE
1099	ANTH	462	B	3	W F 10:50-12:30	THO 335	SYNTAX W/LING 462 A	BRANE
1060	ANTH	464	C	3	HTWTHF 10:50-11:50	DEH 217	LANGUAGE POLICY W/LING 433 A	EASTMAN
>>>>	ANTH	499	A	VAR	ARR	" "	UNDERGRAD RESEARCH	
>>>>	ANTH	600	A	VAR	ARR	" "	INDEPHONT STDY/RSCH	
>>>>	ANTH	700	A	VAR	ARR	" "	MASTERS THESIS CR/NC ONLY	
>>>>	ANTH	800	A	VAR	ARR	" "	DOCTORAL DISSERTATN CR/NC ONLY	

ARCHAEOLOGY

* ENTRY CARDS AVAILABLE IN									
Sched. Line No.	DEPARTMENT	COURSE	SECTION	CREDITS	TIME	LOCATION	TITLE AND REMARKS	INSTRUCTOR	
1065	ARCHY	205	A	5	HTWTHF 10:50-11:50	DEH 304	PRIN OF ARCHAEOLOGY	STEIN	
>>>>	ARCHY	270	A	12	ARR	" "	FLD CRS ARCHAEOLOGY	JAERING	
1067	ARCHY	304	A	3	HTWTHF 8:30-9:30	DEH 206	PREHIST CLT NEW WRLD	STEIN	
1068	ARCHY	320	A	5	HTWTHF 12:00-2:00	DEH 206	NEW COAST PREHISTORY	GREENGO	
>>>>	ARCHY	499	A	VAR	ARR	" "	UNDERGRAD RESEARCH		
>>>>	ARCHY	571	A	5	ARR	" "	FLD COURSE ARCHLGY	JAERING	
>>>>	ARCHY	600	A	VAR	ARR	" "	INDEPHONT STDY/RSCH		

PHYSICAL ANTHROPOLOGY

* ENTRY CARDS AVAILABLE IN									
Sched. Line No.	DEPARTMENT	COURSE	SECTION	CREDITS	TIME	LOCATION	TITLE AND REMARKS	INSTRUCTOR	
1072	PHY	A 201	A	5	HTWTHF 8:30-9:30	DEH 216	PRIN PHYSICAL ALTH	SWINDLER	
1073	PHY	A 370	A	3	HTWTHF 10:50-11:50	DEH 205	INTRO TO PRIMATES	SWINDLER	
1074	PHY	A 306	B	3	HTWTHF 10:50-11:50	DEH 205	FOSSIL MAN	SWINDLER	
>>>>	PHY	A 499	A	VAR	ARR	" "	UNDERGRAD RESEARCH		
>>>>	PHY	A 600	A	VAR	ARR	" "	INDEPHONT STDY/RSCH		

LANDSCAPE ARCHITECTURE

ENTRY CARDS AVAILABLE IN		SLD 340							
>>>>>	L ARC 300	A	16	>	H THH T W H	030-1150 110-430	GLD 312 GLD 312	L A PROFICIENCY	
>>>>>	L ARC 406	A	6	>	ARR	-	-	LANDSCAPE DESIGN STUDIO	
>>>>>	L ARC 476	A	3-6	>	ARR	-	-	PROFESSIONAL OPERATION CR/NC ONLY	
>>>>>	L ARC 490	A A	3	>	H H F H H F	900-1030 200-330	-	SPECIAL PROJECTS THE BRITISH URBAN LANDSCAPE	STREATFIELD
>>>>>	L ARC 498	A D	3	>	T TH T TH	900-1030 1130-1230	-	THE BRITISH RURAL LANDSCAPE	STREATFIELD
>>>>>	L ARC 498	A U	3	>	T TH H TH H P	230-430 700-900 PM	-	THE MAKING OF THE BRITISH LANDSCAPE	STREATFIELD
>>>>>	L ARC 499	A	1-6	>	ARR	-	-	UNDERGRAD RESEARCH	
>>>>>	L ARC 690	A	VAR	>	ARR	-	-	INDEPENDENT STUDY/RESEARCH	
>>>>>	L ARC 700	A	VAR	>	ARR	-	-	MASTERS THESIS	

URBAN PLANNING

ENTRY CARDS AVAILABLE IN		SLD 410							
>>>>>	URB P 300	A	3	>	H H F	1200-100	GLD 416	INTRO TO URBAN PLAN W/U D 315 A	LUDWIG, R.
>>>>>	URB P 340	A	3	>	T TH	1050-1220	GLD 435	AMERICAN URBAN PROBLEMS	HANCOCK, J. L.
>>>>>	URB P 446	A	4	>	H	1050-1150	GLD 442	PRAC EXPERIENCE W/URB P 346 A PLUS ADDITIONAL TIME	ANDERS, H.
>>>>>	URB P 451	A	3	>	H H F	940-1040	GLD 435	HOUSING W/U D 451 A	LUDWIG, R.
>>>>>	URB P 470	U	3	>	T	700-1000PH	GLD 436	INTRO URBAN DESIGN	RYAN, D.
>>>>>	URB P 499	A	VAR	>	ARR	-	-	SPECIAL PROJECTS	RYAN, D.
>>>>>	URB P 546	A	4	>	H	1050-1150	GLD 442	PRACTICUM W/URB P 446 A CR/NC ONLY	ANDERS, D.
>>>>>	URB P 600	A	VAR	>	ARR	-	-	INDEPENDENT STUDY/RESEARCH	HANCOCK, J.
>>>>>	URB P 700	A	VAR	>	ARR	-	-	MASTERS THESIS	HANCOCK, J. L.
>>>>>	URB P 800	A	VAR	>	ARR	-	-	DOCTORAL DISSERTATION	HANCOCK, J.

COLLEGE OF ARTS AND SCIENCES AFRO-AMERICAN STUDIES PROGRAM

>>>>>	AFAM 490	A	1-5	>	ARR	-	-	RES BLK COMMUNITY ENTRY CARDS PDL 8304	
-------	----------	---	-----	---	-----	---	---	---	--

AMERICAN INDIAN STUDIES

ENTRY CARDS AVAILABLE IN		PDL C514							
>>>>>	AIS 490	A	3	>	T TH	220-430	ECC	SONG & DANCE-PERF	WAPP, E.
>>>>>	AIS 499	A	1-5	>	ARR	-	-	INDEPENDENT STUDY	

ANTHROPOLOGY

ENTRY CARDS AVAILABLE IN		DEN 2032							
>>>>>	ANTH 100	A	3	>	H TH H P	940-1040	DEN 216	INTRO STUDY MAN	READ
>>>>>	ANTH 202	A	3	>	H TH H P	830-930	DEN 309	PRIN SOCIAL ANTH	ATKINS
>>>>>	ANTH 216	D A	3	>	H TH H P	110-210	DEU 205	OCEANIA	READ
>>>>>	ANTH 301	A A	3	>	H TH H P	110-210	DEU 217	HUMAN NATURE & CULT	SPAIN

H=HONORS #=SEE "PERMISSION SIGNATURE" SECTION * =NEW COURSE (SEE FRONT OF TIME SCHEDULE)
 >>> ENROLLMENT IN THIS SECTION IS LIMITED, AND STUDENTS MUST OBTAIN ENTRY CARDS, THE SCHEDULE LINE NUMBER IS PRINTED ON THE ENTRY CARD AND MUST BE MARKED ON THE OPCSAN REGISTRATION FORM, BOTH THE OPCSAN FORM AND CARD MUST BE TURNED IN TO REGISTER.

ART

ENTRY CARDS AVAILABLE IN		ART 104						
* NO AUDITORS PERMITTED IN STUDIO CLASSES								
* ART COURSE CHANGE OF REGISTRATION PROCEDURE								
* DURING THE 1ST OF THE 2ND CHG OF REGIS PERIOD, STUDENTS MAKING ANY CHGS INVOLVING UNDERGRAD ART COURSES MUST OBTAIN A SIGNATURE & STAMP FROM THE SCHL OF ART, 104 ART, BEFORE REPORTING TO SECTIONS								
>>>>>	1077 ART	105 A	3	>	H H	830-1150	ART 230	DRAWING
>>>>>	1078 ART	105 D	3	>	T TH	830-1150	ART 230	
>>>>>	1079 ART	105 C	3	>	H H	110-430	ART 229	
>>>>>	1080 ART	105 D	3	>	T TH	110-430	ART 227	
>>>>>	1081 ART	105 U	3	>	H H	630-930 PM	ART 229	
>>>>>	1082 ART	105 V	3	>	T TH	630-930 PM	ART 227	
>>>>>	1083 ART	106 A	3	>	T TH	830-1150	ART 229	DRAWING
>>>>>	1084 ART	106 B	3	>	T TH	110-430	ART 304	
>>>>>	1085 ART	106 U	3	>	H H	630-930 PM	ART 327	
>>>>>	1086 ART	107 A	3	>	T TH	830-1150	ART 329	DRAWING
>>>>>	1087 ART	107 D	3	>	T TH	110-430	ART 304	W/ART 106 A
>>>>>	1088 ART	107 U	3	>	H H	630-930 PM	ART 327	W/ART 106 B
>>>>>	1089 ART	109 A	3	>	T TH	830-1150	ART 210	DESIGN
>>>>>	1090 ART	109 D	3	>	H H	110-430	ART 228	
>>>>>	1091 ART	109 C	3	>	T TH	110-430	ART 228	
>>>>>	1092 ART	109 U	3	>	T TH	630-930 PM	ART 228	
>>>>>	1093 ART	110 A	3	>	H H	830-1150	ART 232	DESIGN
>>>>>	ART 230	A	3	>	H H	830-1150	ART 022	INTRO PHOTO I
>>>>>	ART 231	A	3	>	H H	110-430	ART 022	INTRO PHOTO II
>>>>>	1096 ART	250 A	3	>	T TH	830-1150	ART 236	DESIGN/TEXT-PRY DYE
>>>>>	1097 ART	253 A	3	>	T TH	110-430	ART 117	DESIGN/TEXT-NOOD
>>>>>	1098 ART	255 A	3	>	T TH	110-430	ART 232	DESIGN/TEXT-ENSTR
>>>>>	1099 ART	256 A	3	>	H H F	830-1150	ART 320	PAINTING
>>>>>	1100 ART	257 A	3	>	H H F	830-1150	ART 320	PAINTING
>>>>>	1101 ART	258 A	3	>	T TH	110-430	ART 125	JEWELRY DESIGN
>>>>>	1102 ART	259 A	3	>	T TH F	830-1150	ART 325	WATER-SOLUBLE MEDIA
>>>>>	1103 ART	259 B	3	>	H H F	110-430	ART 325	
>>>>>	1104 ART	265 A	3	>	T TH F	830-1150	ART 304	INTERMED DRAWING
>>>>>	1105 ART	265 B	3	>	H H F	110-430	ART 304	
>>>>>	1106 ART	272 A	3	>	T TH	830-1150	ART 124	BEG SCULPTURE COMP
>>>>>	1107 ART	274 A	3	>	T TH	110-540	ART 124	LIFE SCULPTURE
>>>>>	1108 ART	302 A	3	>	H H	940-1150	ART 216	ART EDUCATH-CRAFTS
>>>>>	1109 ART	303 A	3	>	H H	940-1150	ART 216	ART EDUCATH-CRAFTS
>>>>>	1110 ART	304 A	3	>	H H	110-320	ART 236	ART EDUCATH-CRAFTS
>>>>>	1111 ART	307 A	3	>	H H F	110-430	ART 322	INTERMED PAINTING
>>>>>	1112 ART	325 A	3	>	T TH F	830-1150	ART 304	ADV DRAWING
>>>>>	1113 ART	325 D	3	>	H H F	110-430	ART 304	W/ART 265 A
>>>>>	1114 ART	332 A	3	>	T TH	830-1150	ART 124	INTERMED SCULPT COMP
>>>>>	1115 ART	347 A	3	>	T TH	830-100	ART 201	LITHOGRAPHY
>>>>>	1116 ART	348 A	3	>	T TH	110-540	ART 210	WOODCUT
>>>>>	1117 ART	360 A	3	>	T TH F	830-1150	ART 301	LIFE
>>>>>	ART 370	A	3	>	H H	110-430	ART 022	INTERMED PHOTO I
>>>>>	ART 436	A	3	>	ARR	-	-	SCULPTURE COMPOSITN
>>>>>	1120 ART	452 A	3	>	T TH	830-100	ART 201	ADV LITHOGRAPHY
>>>>>	1121 ART	453 A	3	>	T TH	110-540	ART 210	ADV WOODCUT

H=HONORS #=SEE "PERMISSION SIGNATURE" SECTION * =NEW COURSE (SEE FRONT OF TIME SCHEDULE)
 >>> ENROLLMENT IN THIS SECTION IS LIMITED, AND STUDENTS MUST OBTAIN ENTRY CARDS, THE SCHEDULE LINE NUMBER IS PRINTED ON THE ENTRY CARD AND MUST BE MARKED ON THE OPCSAN REGISTRATION FORM, BOTH THE OPCSAN FORM AND CARD MUST BE TURNED IN TO REGISTER.

COLLEGE OF ARTS AND SCIENCES

Sched. Line No.	DEPARTMENT	COURSE	TERM	SECTION	CREDITS	TIME		LOCATION	TITLE AND REMARKS	INSTRUCTOR
						Day	Hour			

1276	CLAS	430	A	3		W F	940-1040	DEI 211	GRK & ROM MYTHOLOGY	GRUMMEL
>>>>	CLAS	700	A	VAR	>	ARR	-	* *	MASTERS THESIS	
>>>>	CLAS	800	A	VAR	>	ARR	-	* *	DOCTORAL DISSERTATN	

GREEK

* ENTRY CARDS AVAILABLE IN DEI 218										
1279	GRK	101	A	5		WTHF	830-1040	DEI 217	ELEMENTARY GREEK NO AUDITORS	
1280	GRK	102	B	5		WTHF	830-1040	DEI 217	ELEMENTARY GREEK NO AUDITORS	
1281	GRK	462	A	3-5		W H	110-240	DEI 213	LIT OF CLAS ATHENS CLASSICAL ATHENIAN COMEDY	PASCAL
>>>>	GRK	490	A	VAR	>	ARR	-	* *	SUPERVISED STUDY	
>>>>	GRK	499	A	VAR	>	ARR	-	* *	UNDERGRAD RESEARCH	
>>>>	GRK	590	A	VAR	>	ARR	-	* *	SUPERVISED STUDY	
>>>>	GRK	600	A	VAR	>	ARR	-	* *	INDEPNONT STDY/RSCH	

LATIN

* ENTRY CARDS AVAILABLE IN DEI 218										
1286	LAT	101	A	5		WTHF	830-1040	DEI 209	ELEMENTARY LATIN NO AUDITORS	
1287	LAT	102	B	5		WTHF	830-1040	DEI 209	ELEMENTARY LATIN NO AUDITORS	
1288	LAT	463	A	3		T TH	110-240	DEI 213	LAT LIT OF EMPIRE ROMAN BIOGRAPHY	GRUMMEL
1289	LAT	475	A	3		W	300-600	DEI 211	HIGH TCH LATIN W/EDCL 430 A	GRUMMEL
>>>>	LAT	490	A	VAR	>	ARR	-	* *	SUPERVISED STUDY	
>>>>	LAT	499	A	VAR	>	ARR	-	* *	UNDERGRAD RESEARCH	
>>>>	LAT	520	A	3		W	300-600	DEI 210	SEMINAR EARLY ROME AND THE ETRUSCANS	HARRON
>>>>	LAT	590	A	VAR	>	ARR	-	* *	SUPERVISED STUDY	
>>>>	LAT	600	A	VAR	>	ARR	-	* *	INDEPNONT STDY/RSCH	

COMMUNICATIONS

1315	CMU	150	A	5		WTHF	940-1040	CMU 201	THE MASS MEDIA	YERXA
1316	CMU	200	A	5		WTHF	1050-1150	CMU 120	COMMUNICTN PROCBSS	BONES
1317	CMU	214	A	5		WTHF	830-930	CMU 120	HIST OF MASS MEDIA	GIFFARD,C.A.
1318	CMU	220	A	5		WTHF	1200-100	CMU 104	INTERCULTURAL CMU GIFFARD,C.A. 31340	
>>>>	CMU	321	ZN	4	>	T TH	830-1150	CMU 202	NEWS WRITING ENTRY CARDS CMU 116	JOHNSTON
>>>>	CMU	325	A	4	>	W H	830-1150	CMU 216	COPY EDITING ENTRY CARDS CMU 116	SAMUELSON
1321	CMU	340	A	5		WTHF	830-930	CMU 104	INTRO TO ADVERTISING	SANDBERG
>>>>	CMU	345	A	5	>	WTHF	1050-1150	CMU 104	ADVER CAMPAIGNS ENTRY CARDS CMU 116	SANDBERG
>>>>	CMU	347	A	2-5	>	ARR	-	* *	ADVERT INTERN ENTRY CARDS CMU 116	
>>>>	CMU	360	A	6	>	W H	830-1040	CMU 326	BRODST WRITE & PROD ENTRY CARDS CMU 118	
>>>>	CMU	360	AH LB		>	T	830-1040	CMU 326	ENTRY CARDS CMU 118	
>>>>	CMU	360	AO LB		>	TH	830-1040	CMU 326	ENTRY CARDS CMU 118	

Sched. Line No.	DEPARTMENT	COURSE	TERM	SECTION	CREDITS	TIME		LOCATION	TITLE AND REMARKS	INSTRUCTOR
						Day	Hour			

DANCE

* ENTRY CARDS AVAILABLE IN DEI 255										
>>>>	DANCE	201	A	4	>	WTHF	830-1030	INY *	BALLET TECHNIQ II PREREQUISITE DANCE 103 OR EQUIVLT	GREEN,E.
>>>>	DANCE	204	A	4	>	WTHF	1050-1250	INY *	MODERN TECHNIQ II	EVANS COMPAN
>>>>	DANCE	220	A	1	>	ARR	-	* *	POINTE TECHNIQUE REQUIRES CONCURRENT REGISTRATION IN 301 OR 401 OR 201	
>>>>	DANCE	223	A	1	>	ARR	-	* *	NEWS TECHNIQUES REQUIRES CONCURRENT REGISTRATION IN 201,301,OR 401	
>>>>	DANCE	250	A	3	>	T TH	300-500	INY *	ARTICULATE BODY	REEL,J.
>>>>	DANCE	251	A	3	>	W F	110-240	INY *	MOVEMENT NOTATION	CLARK
>>>>	DANCE	254	A	3	>	T TH	110-240	INY *	LADAN MOVT ANAL I	REEL,J.
>>>>	DANCE	301	A	4	>	WTHF	1050-1250	INY *	BALLET TECHNIQ III	WILEY,H.
1357	DANCE	304	D	4		WTHF	830-1030	INY *	MODERN TECHNIQ III COMP WITH DANCE 404 A	
>>>>	DANCE	324	A	1	>	ARR	-	INY *	PARTNERING TECHS REQUIRES CONCURRENT REGISTRATION IN 301 OR 201 OR 401	
>>>>	DANCE	365	A	3	>	W H	110-240	INY *	DANCE COMPOSITION PLUS ADDITIONAL TIME	CLARK REEL WILEY
>>>>	DANCE	401	A	4	>	WTHF	830-1030	INY *	BALLET TECHNIQ IV	WILEY,H.
>>>>	DANCE	404	A	4	>	WTHF	830-1030	INY *	MODERN TECHNIQ IV COMP WITH DANCE 304 B	REEL
>>>>	DANCE	470	A	1-3	>	T TH	110-300	INY *	DANCE PRODUCTION REQUIRES CONCURRENT REGISTRATION IN 301 OR 401 PLUS ADDITIONAL TIME *	WILEY,H.
1363	DRAMA	102	A	5		WTHF	1050-1150	DTV 121	PLAY ANALYSIS	HOLCOTT
1364	DRAMA	200	A	3		WTHF	1050-1150	DTV 045	DRAMA & THE CHILD	VALENTINETTI
>>>>	DRAMA	290	A	1-2	>	ARR	-	* *	THEATRE PRODUCTION CR/NC ONLY ENTRY CARDS DTV 113	
1365	DRAMA	331	A	3		WTHF	110-320	DTV 045	PUPPETRY	VALENTINETTI
1367	DRAMA	331	AA	3		WTHF	110-320	DTV 045	PUPPETRY	VALENTINETTI
1368	DRAMA	337	A	3		WTHF	1200-100	DTV 041	FUND CREATIVE DRAMA	PEARSON
1369	DRAMA	476	A	5		WTHF	940-1040	DTV 121	ENGL/AMER POST WWII	WITHAN
1370	DRAMA	490	A	5		WTHF	1050-150	DTV 011	SPEC STDY ACT-DIRCT PLUS 2 HRS WK * IMPROVISATIONAL THEATRE WORKSHOP SPEC STDY DUGH-TECH ENTRY CARDS DTV 113	WITHAN
>>>>	DRAMA	491	A	1-6	>	ARR	-	* *	VISUAL IMAGERY DESIGN JR STANDING OR ABOVE	FORRESTER
1372	DRAMA	491	A	5		W F	110-410	DTV 121	SPEC STDY CHLD DRAM ENTRY CARDS DTV 110	PEARSON
>>>>	DRAMA	492	A	3	>	WTHF	900-1200	DRY 111	CREATIVE ARTS FOR THE DISABLED CHILD JULY 13 - 17	
>>>>	DRAMA	498	A	1-2	>	ARR	-	* *	THEATRE PRODUCTION CR/NC ONLY ENTRY CARDS DTV 113	
>>>>	DRAMA	700	A	VAR	>	ARR	-	* *	MASTERS THESIS CR/NC ONLY ENTRY CARDS DTV 311	
>>>>	DRAMA	800	A	VAR	>	ARR	-	* *	DOCTORAL DISSERTATN CR/NC ONLY ENTRY CARDS DTV 113	

>>>>>	CMU 367	A	2-5	ARR	-	BROADCAST INTERN ENTRY CARDS CMU 110	CRANSTON
>>>>>	CMU 371	A	3	ARR	-	RADIO WORKSHOP LAL ENTRY CARDS CMU 110	SPENSER, R.
>>>>>	CMU 391	A	3	T TH	940-1040	PHOTOGRAPHY ENTRY CARDS CMU 110	CONRAD, R. H.
>>>>>	CMU 392	A	3	T TH	1050-1150	ADV STILL PHOTOG ENTRY CARDS CMU 214	CONRAD, R. H.
>>>>>	CMU 399	A	2-6	ARR	-	PRACTIC SEMINR ENTRY CARDS CMU 110	JOHNSTON
1332	CMU 400	A A	3	HTWTHF	1050-1150	COMMUNICTNS THEORY	CARTER, H.
1333	CMU 402	A A	3	HTWTHF	830-930	GOVT & MASS CMU	AMES
>>>>>	CMU 463	A ZH	5	HTWTHF	830-1040	TV PROD MKSHP TCHR W/EDC&I 489 ZH ENTRY CARDS CMU 343	GODFREY, D. G.
1339	CMU 470	A A	3	HTWTHF	1050-1150	THY&CRIT OF BROCGTG	CHAISTON
1336	CMU 480	A A	5	HTWTHF	830-1040	PROPAGANDA	EDELESTEIN
>>>>>	CMU 498	A	1-5	ARR	-	PROBLEMS OF CMU ENTRY CARDS CMU 110	
>>>>>	CMU 550	A	1-3	ARR	-	ADV CMU METHODS ENTRY CARDS CMU 221	
>>>>>	CMU 598	A	1-5	ARR	-	SELECTED READINGS ENTRY CARDS CMU 221	
>>>>>	CMU 600	A	VAR	ARR	-	INDEPNNT STDY/RSCH ENTRY CARDS CMU 221	
>>>>>	CMU 700	A	VAR	ARR	-	MASTERS THESIS ENTRY CARDS CMU 221	
>>>>>	CMU 800	A	VAR	ARR	-	DOCTORAL DISSERTATH ENTRY CARDS CMU 221	

COMPARATIVE LITERATURE

		ENTRY CARDS AVAILABLE IN		POL D-931			
>>>>>	C LIT 396	A	5	HTWTHF	940-1040	SPEC STDS COMP LIT DEATH OR TRANSFIGURATN	KONICK, H.
>>>>>	C LIT 401	A	5	H W	1050-100	MODN EUROPEAN DRAMA	REINERT, O.
>>>>>	C LIT 490	A	1-5	ARR	-	DIRECTED STDY/RSCH ENTRY CARDS PDL 8531	
>>>>>	C LIT 600	A	VAR	ARR	-	INDEPNNT STDY/RSCH ENTRY CARDS PDL 531	
>>>>>	C LIT 700	A	VAR	ARR	-	MASTERS THESIS CR/NC ONLY ENTRY CARDS PDL 8531	
>>>>>	C LIT 800	A	VAR	ARR	-	DOCTORAL DISSERTATH CR/NC ONLY ENTRY CARDS PDL 531	

COMPUTER SCIENCE

		ENTRY CARDS AVAILABLE IN		SIG 114			
1764	C SCI 201	A	5	H W F	940-1040	INTRO COMP SCIENCE	
1765	C SCI 201	AA	5Z	T TH	940-1040		
1766	C SCI 201	AB	5Z	T TH	1050-1150		
>>>>>	C SCI 241	A	3	H W F	1050-1150	PROGRAMMING	
>>>>>	C SCI 498	A	1-9	ARR	-	SENIOR PROJECT	
>>>>>	C SCI 498	B	1-9	ARR	-		
>>>>>	C SCI 499	A	1-24	ARR	-	READING & RESEARCH CR/NC ONLY	
>>>>>	C SCI 600	A	VAR	ARR	-	INDEPNNT STDY/RSCH CR/NC ONLY	
>>>>>	C SCI 700	A	VAR	ARR	-	MASTERS THESIS CR/NC ONLY	
>>>>>	C SCI 800	A	VAR	ARR	-	DOCTORAL DISSERTATH CR/NC ONLY	

ECONOMICS

		ENTRY CARDS AVAILABLE IN		DAV 304U			
>>>>>	ECON 200	A	5	H W F	940-1040	SMI 120	INTRO TO ECON
>>>>>	ECON 200	AA	5Z	T TH	830-930	SAV 316	
>>>>>	ECON 200	AD	5Z	T TH	830-930	SAV 248	
>>>>>	ECON 200	AC	5Z	T TH	940-1040	SAV 245	
>>>>>	ECON 200	AD	5Z	T TH	940-1040	SAV 311	
>>>>>	ECON 200	AC	5Z	T TH	940-1040	SAV 222	
>>>>>	ECON 200	AF	5Z	T TH	940-1040	SAV 243	
>>>>>	ECON 200	AG	5Z	T TH	1050-1150	SAV 245	
>>>>>	ECON 200	AH	5Z	T TH	1800-100	SAV 211	
>>>>>	ECON 200	U	5	J W	700-940 PH	SAV 316	
>>>>>	ECON 200	V	5	T TH	700-940 PH	SAV 316	
>>>>>	ECON 201	A	5	HTWTHF	830-930	SAV 316	INTR MICROECON THRY
>>>>>	ECON 201	D	5	HTWTHF	940-1040	SAV 316	
>>>>>	ECON 201	C	5	HTWTHF	1050-1150	SAV 316	
>>>>>	ECON 201	U	5	H W	700-940 PH	SAV 343	
>>>>>	ECON 201	A	5	HTWTHF	1050-1150	SAV 309	INTRO TO ECON STAT
>>>>>	ECON 301	A	5	HTWTHF	830-930	THO 125	INTERN PRICE THEORY ECON MAJORS PRIORITY
>>>>>	ECON 301	A	5	HTWTHF	940-1040	GUG 317	NATL INCOME ANAL ECON MAJORS PRIORITY
>>>>>	ECON 350	A	5	HTWTHF	830-930	PAR 210	GOVT & BUSINESS ECON MAJORS PRIORITY
>>>>>	ECON 340	A	5	HTWTHF	1200-100	SAV 249	LABOR ECONOMICS ECON MAJORS PRIORITY
>>>>>	ECON 350	A	5	HTWTHF	940-1040	GUG 404	PUBLIC FINANCE ECON MAJORS PRIORITY
>>>>>	ECON 370	A	5	HTWTHF	1200-100	SAV 311	INTRO INT ECONOMICS ECON MAJORS PRIORITY
>>>>>	ECON 400	U	3	T	700-1000PH	SAV 309	FUND OF MICRO-THRY ENTRY CARDS SMI 2253
>>>>>	ECON 421	A	5	HTWTHF	110-210	SAV 311	MNY, CROT & THE ECON ECON MAJORS PRIORITY
>>>>>	ECON 435	A	5	HTWTHF	1050-1150	GUG 317	NAT RES & POLC POL- ECON MAJORS PRIORITY
>>>>>	ECON 471	A	5	H W	110-320	SAV 314	INTERNATIONAL ECON UNDERGRAD RESEARCH
>>>>>	ECON 499	A	1-6	ARR	-		COX, J. B.
>>>>>	ECON 505	A	3	H W	110-240	SAV 151	MICRO PROBLEMS
>>>>>	ECON 512	A	3	T TH	110-240	SAV 151	ADV MACRO-EC THRY
1406	ECON 539	A	3	T TH	110-240	SAV 151	NATURAL RESOURCES
>>>>>	ECON 600	A	VAR	ARR	-		INDEPNNT STDY/RSCH CR/NC ONLY
>>>>>	ECON 700	A	VAR	ARR	-		MASTERS THESIS CR/NC ONLY
>>>>>	ECON 800	A	VAR	ARR	-		DOCTORAL DISSERTATH CR/NC ONLY

ENGLISH

1410	ENGL 111	A	5	HTWTHF	1050-1150	LOH 213	WRITING ABOUT LIT NO AUDITORS
>>>>>	ENGL 160	A	5	HTWTHF	830-930	DEH 304	ESL-INTERMEDIATE CR/NC ONLY ENTRY CARDS DEN 100 ENGLISH READING & VOCAB NO AUDITORS
>>>>>	ENGL 160	B	5	HTWTHF	940-1040	PAR 106	ENTRY CARDS DEN 100 ENGLISH GRAMMAR ACADEMIC WRITING NO AUDITORS
>>>>>	ENGL 160	C	5	HTWTHF	1050-1150	DEH 317	ENTRY CARDS DEN 100 SPOKEN AMERICAN ENGL NO AUDITORS

H=HONORS #=SEE "PERMISSION SIGNATURE" SECTION %=NEW COURSE (SEE FRONT OF TIME SCHEDULE)
 >>> ENROLLMENT IN THIS SECTION IS LIMITED, AND STUDENTS MUST OBTAIN ENTRY CARDS. THE SCHEDULE LINE NUMBER IS PRINTED ON THE ENTRY CARD AND MUST BE MARKED ON THE OP-SCAN REGISTRATION FORM. BOTH THE OP-SCAN FORM AND CARD MUST BE TURNED IN TO REGISTER.

H=HONORS #=SEE "PERMISSION SIGNATURE" SECTION %=NEW COURSE (SEE FRONT OF TIME SCHEDULE)
 >>> ENROLLMENT IN THIS SECTION IS LIMITED, AND STUDENTS MUST OBTAIN ENTRY CARDS. THE SCHEDULE LINE NUMBER IS PRINTED ON THE ENTRY CARD AND MUST BE MARKED ON THE OP-SCAN REGISTRATION FORM. BOTH THE OP-SCAN FORM AND CARD MUST BE TURNED IN TO REGISTER.

COLLEGE OF ARTS AND SCIENCES

20

Sched. Line No.	DEPARTMENT	COURSE ITEM SECTION	CREDITS	H P N R M S H X	N E W X	TIME		LOCATION	TITLE AND REMARKS	INSTRUCTOR
						Day	Hour			
>>>>	ENGL 161	A	5			MTWTF	830-930	DEH 315	ESL-INT INTERMED CR/NC ONLY ENTRY CARDS DEN 100 ENGLISH READING & VOCABULARY NO AUDITORS	
>>>>	ENGL 161	D	5			MTWTF	940-1040	DEH 315	ESL-INT INTERMED CR/NC ONLY ENTRY CARDS DEN 100 ENGLISH READING & VOCABULARY NO AUDITORS	
>>>>	ENGL 161	C	5			MTWTF	1050-1150	DEH 315	ESL-INT INTERMED CR/NC ONLY ENTRY CARDS DEN 100 SPOKEN AMERICAN ENGL NO AUDITORS	
>>>>	ENGL 162	A	5			MTWTF	830-930	DEH 303	ESL-ADVANCED CR/NC ONLY ENTRY CARDS DEN 100 ENGLISH READING & VOCABULARY NO AUDITORS	
>>>>	ENGL 162	D	5			MTWTF	940-1040	DEH 303	ESL-ADVANCED CR/NC ONLY ENTRY CARDS DEN 100 ENGLISH READING & VOCABULARY NO AUDITORS	
>>>>	ENGL 162	C	5			MTWTF	1050-1150	DEH 303	ESL-ADVANCED CR/NC ONLY ENTRY CARDS DEN 100 SPOKEN AMERICAN ENGL NO AUDITORS	
>>>>	ENGL 171	A	3			HW F	940-1040	LDH 216	COLLEGE WRITING CR/NC ONLY ENTRY CARDS PDL A-11 NO AUDITORS	
>>>>	ENGL 171	B	3			HW F	1050-1150	LDH 216	COLLEGE WRITING CR/NC ONLY ENTRY CARDS PDL A-11 NO AUDITORS	
>>>>	ENGL 171	C	3			HW F	1050-1150	NEB 249	INTERNATIONAL STUDENTS ONLY CR/NC ONLY ENTRY CARDS PDL A-11 INTERNATIONAL STUDENTS ONLY	
1423	ENGL 181	A	5			MTWTF	830-930	LDH 216	EXPOS WRITING NO AUDITORS	
1424	ENGL 181	D	5			MTWTF	940-1040	LDH 216	EXPOS WRITING NO AUDITORS	
1425	ENGL 181	C	5			MTWTF	1050-1150	LDH 216	EXPOS WRITING NO AUDITORS	
1426	ENGL 181	D	5			MTWTF	1050-1150	LDH 219	EXPOS WRITING NO AUDITORS	
1427	ENGL 181	E	5			MTWTF	1200-1300	LDH 114	EXPOS WRITING NO AUDITORS	
1428	ENGL 204	A	5			MTWTF	1050-1150	GUG 411	GRT BK5 WORLD LIT	HUBBETTER
1429	ENGL 205	A	5			MTWTF	1050-1150	GUG 306	METHOD INAG INQ	SEARLE
1430	ENGL 211	A	5			MTWTF	1050-1150	THO 323	READING FICTION	
1431	ENGL 221	A	5			MTWTF	830-930	THO 134	POPULAR LITERATURE	BLESSING
1432	ENGL 223	A	5			MTWTF	940-1040	THO 134	CHILDRENS LIT	KIFFITH
1433	ENGL 223	D	5			MTWTF	1050-1150	THO 134	CHILDRENS LIT	KOLPACOFF
1434	ENGL 231	A	5			MTWTF	1200-1300	THO 134	SHAKESPEARE	DUNLOP
1435	ENGL 267	A	5			MTWTF	940-1040	THO 119	INTRO TO AM LIT	CULBERT
1436	ENGL 270	A	5			MTWTF	1200-1300	CHU 226	GRAMMAR OF ENG SENT	HUBBETTER
1437	ENGL 270	U	5			HW	700-940 PM	CHU 226	CR/NC ONLY	SCHUSTER
1438	ENGL 271	A	5			HW F	830-930	LDH 215	ADV EXPOSITORY WRIT PLUS 2 HRS WK	CULBERT
1439	ENGL 271	B	5			HW F	940-1040	LDH 215	PLUS 2 HRS WK	HUDSON
1440	ENGL 271	C	5			HW F	1050-1150	LDH 215	PLUS 2 HRS WK	STANTON
1441	ENGL 271	U	5			TH	700-940 PM	NEB 232	W/ENGL 272 U	SMITH,E.
1442	ENGL 272	U	5			TH	700-940 PM	NEB 232	ADV EXPOSITORY WRIT W/ENGL 271 U SOPH STANDING & ABOVE	SMITH,E.
1443	ENGL 274	A	5			HW F	1200-1300	LDH 215	BEGIN VERBE WRITING PLUS 2 HRS W	BLESSING
>>>>	ENGL 274	U	5			TH	700-940 PM	PAR 110	W/ENGL 422 U ENTRY CARDS PDL A101 WITH ENGLISH 386U 387U 423U 424U	BENTLEY,H.
1445	ENGL 277	A	5			HW F	830-930	LDH 111	BEG SHORT STRY WRIT PLUS 2 HRS WK	HUDSON

Sched. Line No.	DEPARTMENT	COURSE ITEM SECTION	CREDITS	H P N R M S H X	N E W X	TIME		LOCATION	TITLE AND REMARKS	INSTRUCTOR
						Day	Hour			
>>>>	ENGL 536	A	5			HW	830-1040	CHU 232	EARLY 19TH CENT LIT	REIHAN
>>>>	ENGL 555	A	5			HW	830-1040	CHU 230	TEST COLLOQUIUM ENTRY CARDS PDL A105	TOLLEFSON
>>>>	ENGL 584	A	5			HW	1200-210	LOH 111	ADV FICT WORKSHOP ENTRY CARDS PDL A105	JOHNSON,C.
>>>>	ENGL 590	A	5			ARR	-	"	MASTERS ESSAY ENTRY CARDS PDL A105	
>>>>	ENGL 591	A	6			ARR	-	"	MASTERS ESSAY ENTRY CARDS PDL A105	
1477	ENGL 599	A	5			TH	830-1040	CHU 232	SPEC STUDIES IN LIT ENGLISH LANGUAGE EDUCATION	TOLLEFSON
>>>>	ENGL 600	A	VAR			ARR	-	"	INDEPENDNT STDY/RSCH ENTRY CARDS PDL A105 W/ENGL 444 A	GERE
1479	ENGL 600	D	3-5			MTWTF	900-1200	GUG 405	CR/NC ONLY FOR SELECTED PARTICIPANTS ONLY	
						MTWTF	100-300	GUG 405	FUGLY SOUND WRITING PROGRAMS INSTITUTE CONCURRENT REGIST IN SAC REQUIRED	
1480	ENGL 600	C	VAR			ARR	-	"	JUNE 22 - JULY 24 W/ENGL 444 B	GERE,A.
									CR/NC ONLY FOR SELECTED PARTICIPANTS ONLY	
									FUGLY SOUND WRITING PROGRAMS INSTITUTE CONCURRENT REGIST IN SAC REQUIRED	
									JUNE 22 - JULY 24	
>>>>	ENGL 700	A	VAR			ARR	-	"	MASTERS THESIS ENTRY CARDS PDL A105	
>>>>	ENGL 800	A	VAR			ARR	-	"	DOCTORAL DISSERTATN ENTRY CARDS PDL A105	
ENVIRONMENTAL STUDIES										
									ENTRY CARDS AVAILABLE IN	PGA 201
>>>>	ENV 5 499	A	VAR			ARR	-	"	UNDERGRAD RESEARCH	
>>>>	ENV 5 599	A	VAR			ARR	-	"	SPEC TOPCS ENV STDY	
GENERAL STUDIES										
									ENTRY CARDS AVAILABLE IN	PDL C 14
>>>>	G ST 350	A	1-6			ARR	-	"	INDEPENDENT PLOK CR/NC ONLY	IGLITZIN,L.
>>>>	G ST 350	D	1-6			ARR	-	"	CR/NC ONLY	
>>>>	G ST 391	A	VAR			ARR	-	"	SUP STDY SEL FILLOS CR/NC ONLY	
>>>>	G ST 493	A	5			ARR	-	"	SENIOR STUDY G ST MAJORS ONLY	
GENETICS										
1531	GENET 451	A	4			HW	1050-1150	AND 223	GENETICS	HENDRICK,P.
1532	GENET 451	AA 92	4			F	1050-1150	AND 223	GENETICS	HENDRICK,P.
>>>>	GENET 499	A	VAR			ARR	-	"	UNDERGRAD RESEARCH CR/NC ONLY	
>>>>	GENET 504	A	1-5			ARR	-	"	ENTRY CARDS HSB J141	
1535	GENET 600	A	VAR			ARR	-	"	ANALYSIS BY EN ENTRY CARDS HSB J153	BYERS
1536	GENET 700	A	VAR			ARR	-	"	INDEPENDNT STDY/RSCH CR/NC ONLY	
1537	GENET 800	A	VAR			ARR	-	"	MASTERS THESIS DOCTORAL DISSERTATN	

1446	ENGL 301 A	A	5	MTWTH	1050-100	THO 202	ENGL LIT CULTURE I PLUS 2 HRB WK	WEBSTER
1447	ENGL 302 B	A	5	MTWTH	1050-100	THO 202	ENGL LIT CULTURE II PLUS 2 HRB WK	GRIFFITH, M.
1448	ENGL 309	A	5	MTWTHF	830-930	THO 325	BIBLE AS LITERATURE	VAUGHAN
1449	ENGL 311	A	5	MTWTHF	940-1040	THO 235	CHAUCER	VAUGHAN
1450	ENGL 314	A	5	MTWTHF	1050-1150	THO 119	SHAKESPEARE TO 1603	FISHER
1451	ENGL 327	A	5	MTWTHF	940-1040	THO 325	RISE OF ENG NOVEL	REINHERT
1452	ENGL 331	A	5	MTWTHF	1050-1150	THO 135	ROMANTIC REVOLUTION	KARTIGANER
1453	ENGL 334	A	5	MTWTHF	830-930	THO 119	ENGL NOV LATER 19C	ALEXANDER
1454	ENGL 342	A	5	MTWTHF	940-1040	THO 135	EARLY MOD ENG LIT	SEARLE
1455	ENGL 353	A	5	MTWTHF	1200-100	THO 135	AHER LIT LATER 19C	BANTA
1456	ENGL 355	A	5	MTWTHF	830-930	THO 135	CONTEMP AM LIT	GRIFFITH, J.
1457	ENGL 376	A	5	MTWTHF	940-1040	GUG 306	NOHEN WRITERS	PALOMO
>>>>>	ENGL 386	U	5	T TH	700-940 PM	PAR 110	INTERMED VERSE WRIT ENTRY CARDS PDL A101 WITH 274U, 307U, 422U, 423U, 424U	BENTLEY, H.
>>>>>	ENGL 387	U	5	T TH	700-940 PM	PAR 110	INTERMED VERSE WRIT ENTRY CARDS PDL A101 PRERED 386 OR EQUIV WITH ENGL 274, 306, 422, 423, 424U	BENTLEY, H.
>>>>>	ENGL 388	A	5	T W F	1050-1150	LOW 111	INT SHORT STRY WRIT ENTRY CARDS PDL A101 PRERED 277 OR EQUIV PLUS 2 HRB, PER WLEK	JOHNSON, C.
>>>>>	ENGL 422	U	5	T TH	700-940 PM	PAR 110	ADV VERSE WRITING W/ENGL 274 U ENTRY CARDS PDL A101 PRERED 387 OR EQUIV WITH 386, 387, 423, 424 U	BENTLEY, H.
>>>>>	ENGL 423	U	5	T TH	700-940 PM	PAR 110	ADV VERSE WRITING W/ENGL 422 U ENTRY CARDS PDL A101 PRERED 422 OR EQUIV WITH 274, 386, 387, 424 U	BENTLEY, H.
>>>>>	ENGL 424	U	5	T TH	700-940 PM	PAR 110	ADV VERSE WRITING W/ENGL 422 U ENTRY CARDS PDL A101 PRERED 423 OR EQUIV WITH 274, 386, 387, 424 U	BENTLEY, H.
1464	ENGL 444	A	3-5	MTWTHF MTWTHF	900-1200 100-300	GUG 405 GUG 405	SPEC TPCC ENG-TCRHS W/ENGL 600 B CR/NC ONLY FOR SELECTED PARTICIPANTS ONLY PUGET SOUND WRITING PROGRAMS INSTITUTE CONCUR REGIST IN A&B REQUIRED JUNE 22 - JULY 24 W/ENGL 600 C CR/NC ONLY FOR SELECTED PARTICIPANTS ONLY PUGET SOUND WRITING PROGRAMS INSTITUTE CONCUR REGIST IN A&B REQUIRED JUNE 22 - JULY 24	GERE, A.
1465	ENGL 444	B	3-5	ARR	-	-	MAJOR CONFERENCE ENTRY CARDS PDL A104	GERE, A.
>>>>>	ENGL 490	A	3	ARR	-	-	MAJOR CONFERENCE ENTRY CARDS PDL A104	GERE, A.
>>>>>	ENGL 491	A	3	ARR	-	-	MAJOR CONFERENCE ENTRY CARDS PDL A104	GERE, A.
>>>>>	ENGL 493	A	3-5	ARR	-	-	ADV WRITING CONF ENTRY CARDS PDL A104	GERE, A.
>>>>>	ENGL 494	A	3-5	ARR	-	-	ADV WRITING CONF ENTRY CARDS PDL A104	GERE, A.
1470	ENGL 504	A	5	T TH	830-1040	HEB 235	TEACHING COMP	BREHNER
1471	ENGL 524	A	5	T TH	1050-100	SIG 222	AMERICAN LIT	SIMMONSON

GEOGRAPHY

ENTRY CARDS AVAILABLE		IN	SHI 408A				
1541	GEOG 100 A	5	T W F	1050-1150	SHI 211	INTRO TO GEOGRAPHY	KAKIUCHI, G. H.
1542	GEOG 100 AA	02	T TH	940-1040	SHI 211		
1543	GEOG 100 AD	02	T TH	1050-1150	SHI 305		
1544	GEOG 100 AC	02	T TH	1050-1150	SHI 311		MYERS-JONES,
1545	GEOG 205 U	5	T TH	630-900 PM	SHI 304	INTRO PHYS ENVIRON	
1546	GEOG 256 A	3	T W F	110-210	SHI 404	MAPS & MAP READING	SHERMAN, J.
1547	GEOG 277 A	5	MTWTHF	940-1040	SHI 211	GEOG OF CITIES	MAYER
1548	GEOG 300 A	5	MTWTHF	830-930	SHI 313	ADV REGIONAL GEOG	VELIKONJA
1549	GEOG 301 A	5	MTWTHF	1050-1150	SHI 404	CULTURAL GEOG	JACKSON
1550	GEOG 302 A	3	T W F	830-930	SHI 404	THE PACIFIC N A	
1551	GEOG 313 A	5	MTWTHF	830-930	SHI 313	EAST ASIA	KAKIUCHI, G.
1552	GEOG 410 A	5	MTWTHF	1050-1150	SHI 113	INDIGRITS AMER WEST	VELIKONJA
1553	GEOG 436 A	5	MTWTHF	940-1040	SHI 113	GEOG EXPLORATION	CHANG
>>>>>	GEOG 499 A	VAR	ARR	-	-	SPECIAL STUDIES	
>>>>>	GEOG 600 A	VAR	ARR	-	-	INDEPNHT STDY/RSCH	
>>>>>	GEOG 700 A	VAR	ARR	-	-	MASTERS THESIS	
>>>>>	GEOG 800 A	VAR	ARR	-	-	DOCTORAL DISSERTATN	

GEOLOGICAL SCIENCES

ENTRY CARDS AVAILABLE		IN	JHI 063				
1550	GEOG 101 A	5	MT TH	940-1040	GWI 301	PHYSICAL GEOLOGY PLUS FIELD TRIPS	HANSON, L.
1559	GEOG 101 AH	LB	U	940-1240	JHI 161		
1560	GEOG 101 AD	LB	U	110-410	JHI 161		
1561	GEOG 101 AP	LB	T	110-410	JHI 161		
1562	GEOG 101 AQ	LB	U	110-410	JHI 161		
1563	GEOG 101 AR	LB	TH	110-410	JHI 161		
1564	GEOG 101 U	5	T W	700-915 PM	JHI 161		
1565	GEOG 101 UH	LB	H	440-650 PM	JHI 161		
1566	GEOG 101 UC	LB	TH	700-910 PM	JHI 161		
>>>>>	GEOG 301 B	A	5	ARR	-	INTRO TO FIELD GEOL SEPT 9 - SEPT 25	
1568	GEOG 308 A	5	T TH	110-320	JHI 064	GEOG OF NORTHWEST	
1569	GEOG 308 AA	02	H	110-210	JHI 009		
1570	GEOG 312 A	3	T TH	1050-1150	JHI 214	NH GLAC AND VOLC PLUS 2 SAT-FLD TRIPS	
>>>>>	GEOG 401 B	A	6	ARR	-	FIELD GEOLOGY AUG 31 - SEPT 23	
>>>>>	GEOG 498	A	5	ARR	-	UNDERGRAD THESIS SENIORS ONLY	
>>>>>	GEOG 499	A	VAR	ARR	-	UNDERGRAD RESEARCH	
>>>>>	GEOG 600	A	VAR	ARR	-	INDEPNHT STDY/RSCH CR/NC ONLY	
>>>>>	GEOG 700	A	VAR	ARR	-	MASTERS THESIS	
>>>>>	GEOG 800	A	VAR	ARR	-	DOCTORAL DISSERTATN	

GEOPHYSICS

ENTRY CARDS AVAILABLE		IN	ATC 204				
>>>>>	GPHYS 600	A	VAR	ARR	-	INDEPNHT STDY/RSCH	CROSSON, R. G. LEWIS, D. T. R. RAYMOND, C. F.
>>>>>	GPHYS 700	A	VAR	ARR	-	MASTERS THESIS	JOHNSON, P. LEWIS, D. T. R. LISTER, C. R. SMITH, S. H. UNTERSTEINER

H-HONORS # - SEE "PERMISSION SIGNATURE" SECTION. %-NEW COURSE (SEE FRONT OF TIME SCHEDULE)
 >>> ENROLLMENT IN THIS SECTION IS LIMITED, AND STUDENTS MUST OBTAIN ENTRY CARDS. THE SCHEDULE LINE NUMBER IS PRINTED ON THE ENTRY CARD AND MUST BE MARKED ON THE OP-SCAN REGISTRATION FORM. BOTH THE OP-SCAN FORM AND CARD MUST BE TURNED IN TO REGISTER.

H-HONORS # - SEE "PERMISSION SIGNATURE" SECTION. %-NEW COURSE (SEE FRONT OF TIME SCHEDULE)
 >>> ENROLLMENT IN THIS SECTION IS LIMITED, AND STUDENTS MUST OBTAIN ENTRY CARDS. THE SCHEDULE LINE NUMBER IS PRINTED ON THE ENTRY CARD AND MUST BE MARKED ON THE OP-SCAN REGISTRATION FORM. BOTH THE OP-SCAN FORM AND CARD MUST BE TURNED IN TO REGISTER.

COLLEGE OF ARTS AND SCIENCES

Sched. Line No.	DEPARTMENT	COURSE	TERM	SECTION	CREDITS	TIME		LOCATION	TITLE AND REMARKS	INSTRUCTOR
						Day	Hour			
>>>>>	DPHYS	600	A	VAR					DOCTORAL DISSERTATN	BOOKER, J.R. BUSINGER, J.A. CLARK, K.O. LEOVI, C.B. LEWIS, T.R. MERRILL, R.T. PARKS, G.H. ROSSON, R.B. SMITH, J.O. SMITH, S.W.
GERMANICS										
* ENTRY CARDS AVAILABLE IN DEN 340										
1577	GERM	101	A	5		MTWTF	830-930	DEH 317	FIRST-YEAR GERMAN CONCUR REGIS IN GERM 102A & 103A REQUIRED	
1578	GERM	101	D	5		MTWTF	940-1040	DEH 313		
1579	GERM	102	A	5		MTWTF	940-1040	DEH 307	FIRST-YEAR GERMAN CONCUR REGIS IN GERM 101A & 103A REQUIRED	
1580	GERM	103	A	5		MTWTF	1200-100	DEH 317	FIRST-YEAR GERMAN CONCUR REGIS IN GERM 101A & 102A REQUIRED	
1581	GERM	103	D	5		MTWTF	830-930	DEH 307		
1582	GERM	104	A	5		MTWTF	1200-100	DEH 306	INDV FIRST-YR GERM CR/NC ONLY CREDITS AWARDED AT END OF QTR VARY DEPENDING UPON MATERIAL MASTERED 1-15 CR PER QTR STUDENTS MUST REGISTR INITIALLY FOR 3 CRED	
1583	GERM	121	A	5		MTWTF	830-1040	DEH 306	FIRST-YR READ GERMAN CR/NC ONLY GRAD STUDENTS PRIORITY	
1584	GERM	122	D	5		MTWTF	830-1040	DEH 306	FIRST-YR READ GERMAN CR/NC ONLY GRAD STUDENTS PRIORITY	
1585	GERM	201	A	5		MTWTF	830-1040	DEH 316	BASIC SECON-YR GERM CONCUR REGIS IN 202B & 230 RECOMMENDED	
1586	GERM	202	D	5		MTWTF	830-1040	DEH 316	INTER SECON-YR GERM CONCUR REGIS IN 201 A & 230 RECOMMENDED	
1587	GERM	230	A	5		MTWTF	1200-100	DEH 307	CONVERSATHL GERMAN CONCUR REGIS IN 201A & 202B RECOMMENDED	
1588	GERM	300	A	5		MTWTF	940-1040	DEH 317	GERMANIC STUDIES FROM STYFTER TO KAPKA- THE DRIF OF SURREALISM III GERMAN LITERATURE	REY, W.H.
1589	GERM	490	A	3		MTWTF	1200-100	DEH 308	CONTEMP GERMAN LIT INSTITUTE PARTICIPANTS ONLY	REY, W.H.
>>>>>	GERM	497	A	3		M H F	110-210	DEH 313	STUDIES GERMAN LIT INSTITUTE PARTICIPANTS ONLY	VOYLES, J. ARNSDORF, D.
>>>>>	GERM	497	D	3		MTWTF	830-930	DEH 308		
1592	GERM	498	A	3		MTWTF	940-1040	DEH 308	STUDIES GERMAN LANG INSTITUTE PARTICIPANTS ONLY	VOYLES, J.
1593	GERM	576	A	3		MTWTF	230-330	DEH 308	WTH & MAT TCH GERMAN INSTITUTE PARTICIPANTS ONLY	RABURA, H.
>>>>>	GERM	581	A	3		TH	110-320	DEH 313	SEMINAR IN POETRY	MC LEAN, S.
>>>>>	GERM	583	A	3		T	110-320	DEH 313	SEMINAR IN PROSE	AMMERLAHN, H.
>>>>>	GERM	600	A	VAR		ARR			INDEPHONT STDY/RSCH	
>>>>>	GERM	700	A	VAR		ARR			MASTERS THESIS	
>>>>>	GERM	800	A	VAR		ARR			DOCTORAL DISSERTATN	

Sched. Line No.	DEPARTMENT	COURSE	TERM	SECTION	CREDITS	TIME		LOCATION	TITLE AND REMARKS	INSTRUCTOR
						Day	Hour			
SCHOOL OF INTERNATIONAL STUDIES										
1485	SIS	301	A	5		MTWTF	1050-1150	CMJ 326	WAR W/SOC 301 A	KAUCK, D.
1486	SIS	448	A	3		W F	830-930	SAV 311	FDR & HIS WORLD W/HST 448 A	BUTON, R.
AFRICAN STUDIES										
>>>>>	SISAF	499	A	3-5		ARR			UNDERGRAD RESEARCH ENTRY CARDS THO 401	
EAST ASIA										
>>>>>	SISEA	499	A	3-5		ARR			UNDERGRAD RESEARCH ENTRY CARDS THO 401	
>>>>>	SISEA	600	A	VAR		ARR			INDEPHONT STDY/RSCH ENTRY CARDS THO 401	
>>>>>	SISEA	700	A	VAR		ARR			MASTERS THESIS ENTRY CARDS THO 401	
LATIN AMERICAN STUDIES										
>>>>>	SISLA	499	A	3-5		ARR			UNDERGRAD RESEARCH ENTRY CARDS THO 401	
RUSSIA AND EASTERN EUROPE										
>>>>>	SISRE	600	A	VAR		ARR			INDEPHONT STDY/RSCH ENTRY CARDS THO 503	
>>>>>	SISRE	700	A	VAR		ARR			INDEPHONT STDY/RSCH ENTRY CARDS THO 503	
SOUTH ASIA										
>>>>>	SISSA	600	A	VAR		ARR			INDEPHONT STDY/RSCH ENTRY CARDS THO 303	
>>>>>	SISSA	700	A	VAR		ARR			MASTERS THESIS ENTRY CARDS THO 303	

PHYSICAL EDUCATION

SPORTS SKILLS INSTRUCTION CLASSES ARE AVAILABLE THROUGH THE DEPARTMENT OF RECREATIONAL SPORTS PROGRAMS (IMA) ON A NON-CREDIT BASIS FOR A SMALL REGISTRATION FEE. CLASSES ARE OPEN TO ALL REGULARLY ENROLLED SUMMER QUARTER STUDENTS, SPRING QUARTER STUDENTS, WHO HAVE PURCHASED A SUMMER QUARTER FACILITY USE CARD, AND TO FACULTY/STAFF WHO ARE ELIGIBLE FACILITY USERS. SPECIFIC INFORMATION ON FEES, DATES AND TIMES WILL BE AVAILABLE AT THE IMA BUILDING AFTER APRIL 27, 1991. REGISTRATION WILL BE JUNE 22, 24, 25, 1991. FROM 8:00 AM TO 6:00 PM IN MEETING ROOM A OF THE IMA BUILDING. IF SPACES ARE STILL AVAILABLE, REGISTRATION WILL CONTINUE IN THE IMA ADMINISTRATION OFFICE, 8:00 AM TO 5:00 PM, MONDAY THROUGH FRIDAY. DISABLED STUDENTS ARE ENCOURAGED TO PARTICIPATE IN SPORTS SKILLS CLASSES AND SHOULD CONTACT THE SPORTS SKILLS OFFICE.

CLASSES OFFERED

AEROBIC DANCE	BEGINNING RACQUETBALL	BEGINNING SWIMMING
ARCHERY	INTERMEDIATE RACQUETBALL	INTERMEDIATE SWIMMING
CANOEING	ADVANCED RACQUETBALL	BEGINNING TENNIS
CONDITIONING	ROLLERSKATING	INTERMEDIATE TENNIS
FENCING	SKIN & SCUBA	ADVANCED TENNIS
GOLF	SOCCER	WEIGHT TRAINING

ADDITIONAL ACTIVITY CLASSES MAY BE OFFERED IF THERE IS ENOUGH STUDENT INTEREST.

22

HEALTH EDUCATION

ENTRY CARDS AVAILABLE		IN	LHA 112				
>>>>	H ED 498 A	1-12	>	ARR	-	LWA *	SPEC STDS H ED CR/NC ONLY
>>>>	H ED 499 A	3-12	>	ARR	-	LWA *	UNDERGRAD RESEARCH
>>>>	H ED 600 A	VAR	>	ARR	-	LWA *	INDEPENDNT STDY/RSCH CR/NC ONLY
>>>>	H ED 700 A	VAR	>	ARR	-	LWA *	MASTERS THESIS CR/NC ONLY

HISTORY

1599	HST 111 A	5		HTWTHF	940-1040	SMI 304	THE ANCIENT WORLD	FERRILL, A.
1600	HST 112 A	5		HTWTHF	830-930	SMI 305	THE MEDIEVAL WORLD	BOBA, I.
1601	HST 113 A	5		HTWTHF	1050-1150	SMI 405	THE MODERN WORLD	SUGAR, P.
1602	HST 207 A	5		HTWTHF	830-930	SMI 105	INTRO TO INTEL HST	TOENS, J.
1603	HST 303 A	5		HTWTHF	830-930	SMI 211	CHTP EUR H SNC 1815	BRIDGHAN, J.
1604	HST 307 A	5		HTWTHF	830-930	SMI 407	HIST CHRISTIANITY	TREADGOLD, D.
1605	HST 352 A	5		HTWTHF	830-930	SMI 405	HST AFR SINCE 1800	GRIFFETH, R.
1606	HST 448 A	3		M H F	830-930	SAV 311	FRD AND HIS WORLD W/SIS 448 A	BUTON, R.
1607	HST 450 A	5		HTWTHF	940-1040	SMI 305	HST WEST AFRICA	GRIFFETH, R.
>>>>	HST 499 A	1-5	>	ARR	-	*	UNDERGRAD RESEARCH ENTRY CARDS SMI 308A	
>>>>	HST 600 A	VAR	>	ARR	-	*	INDEPENDNT STDY/RSCH CR/NC ONLY ENTRY CARDS SMI 206C	
>>>>	HST 700 A	VAR	>	ARR	-	*	MASTERS THESIS CR/NC ONLY ENTRY CARDS SMI 206C	
>>>>	HST 800 A	VAR	>	ARR	-	*	DOCTORAL DISSERTATH CR/NC ONLY ENTRY CARDS SMI 206C	

HISTORY OF THE AMERICAS

1612	HSTAA 201 A	5		HTWTHF	1200-100	SMI 211	SURY HIST OF U S	BAUH, L.
1613	HSTAA 311 A	5		HTWTHF	940-1040	SMI 405	AM CIV-FIRST CT INDP	SAUH, L.
1614	HSTAA 331 A	5		HTWTHF	830-920	HED 242	MOD AM CIVL PR 1877	BURKE, R.
1615	HSTAA 431 A	5		HTWTHF	1050-1150	DEW 216	AM POLSBOC SNC 1920	BURKE, R.
1616	HSTAA 432 A	5		HTWTHF	1050-1150	THO 101	HIST WASH & PAC N W	RYMAN, M.
1617	HSTAA 432 AA 02			TH	830-930	SMI 107		
1618	HSTAA 432 AB 02			TH	940-1040	SMI 311		
1619	HSTAA 432 AC 02			TH	1050-1150	SMI 309		
1620	HSTAA 432 AD 02			TH	110-210	SMI 404		
1621	HSTAA 450 A	5		HTWTHF	940-1040	SMI 407	AMER LABOR HISTORY	RYMAN, M.
1622	HSTAA 462 A	5		HTWTHF	110-210	CHU 332	DPL HS US SIN 1901	FONLER, W.

ANCIENT AND MEDIEVAL HISTORY

1623	HSTAH 203 A	5		HTWTHF	940-1040	SMI 404	INTRO MIDDLE AGES	BOBA, T.
1624	HSTAH 301 A	5		HTWTHF	830-930	SMI 311	NEAR E DIB PERIOD	ROISHAN, J.
1625	HSTAH 402 A	5		HTWTHF	1050-1150	SMI 313	CLASSICAL GREECE	ROISHAN, J.

MODERN EUROPEAN HISTORY

1626	HSTEU 370 A A	3		HTWTHF	940-1040	HED 242	THE VIKINGS W/SCAND 370 A	LEIREN, T.
1627	HSTEU 405 A	5		HTWTHF	1050-1150	SMI 307	INTELL HIST-18TH C	TOENS
1628	HSTEU 432 A	5		HTWTHF	940-1040	THO 125	GERMANY 1914-1945	BRIDGHAN, J.

H=HONORS F=SEE "PERMISSION SIGNATURE" SECTION. * = NEW COURSE (SEE FRONT OF TIME SCHEDULE)
 >>> ENROLLMENT IN THIS SECTION IS LIMITED, AND STUDENTS MUST OBTAIN ENTRY CARDS. THE SCHEDULE LINE NUMBER IS PRINTED ON THE ENTRY CARD AND MUST BE MARKED ON THE O-SCAN REGISTRATION FORM. BOTH THE O-SCAN FORM AND CARD MUST BE TURNED IN TO REGISTER.

KINESIOLOGY

ENTRY CARDS AVAILABLE		IN	HUT 101					
1959	KIH 302 A	4		T TH	110-320	HUT 211	SPT SOCIALIZATION	INGHAM
1960	KIH 303 A	4		H W	940-1150	HUT 211	SPT AMER EDUC	BERRYMAN
1961	KIH 330 A	2		H	130-430	HUT 130	LAB KINEENERGETIC CONCURRENT REGISTRATH IN 332 REQUIRED	ALQUIST
1962	KIH 331 A	5		HTWTHF	830-930	HUT 116	HUM KINEENERGETIC	ENOXA
1963	KIH 332 A	5		HTWTHF	1200-100	HUT 211	HUM KINEENERGETIC CONCURRENT REGISTRATH IN 330 REQUIRED	PRATT
1964	KIH 414 A	4		H W	110-320	HUT 211	RISE OF MODERN SPORT	BERRYMAN
1965	KIH 420 A	4		T	800-1040	HUT 211	FIELD ANAL IISTR DEV CR/NC ONLY ADDTL HRG *	SHOLL
>>>>	KIH 498 A	2-3	>	ARR	-	HUT *	KINESIOLOGY STUDIES CR/NC ONLY	
>>>>	KIH 498 B	2-3	>	ARR	-	HUT *		
>>>>	KIH 499 A	2-3	>	ARR	-	HUT *	UNDERGRAD RESEARCH CR/NC ONLY	
>>>>	KIH 499 D	2-3	>	ARR	-	HUT *		
>>>>	KIH 600 A	VAR	>	ARR	-	*	INDEPENDNT STDY/RSCH CR/NC ONLY	
>>>>	KIH 600 D	VAR	>	ARR	-	*		
>>>>	KIH 700 A	VAR	>	ARR	-	*	MASTERS THESIS	

KINESIOLOGY-PHYSICAL EDUCATION

1930	KIIPC 204 D A	2		HTWTH	110-320	HUT 210	INDV PHYS FITYCS8 CR/NC ONLY	GRANGE
1939	KIIPC 205 A	3		T TH	110-210	H8B 7739	BIOUECH NURZING CR/NC ONLY	ROCKEFELLER
1940	KIIPC 205 AH LB			H	940-1150	H8B 7621	CR/NC ONLY	ROCKEFELLER
1941	KIIPC 205 AD LB			H	110-320	H8B 7621	CR/NC ONLY	ROCKEFELLER
>>>>	KIIPC 221 A	2	>	T TH	110-320	HUT 201	PER LAB-RACKET SPRT TENNIS	ALQUIST
>>>>	KIIPC 221 A B	2	>	HTWTH	1050-100	HUT 201	TENNIS	MILDER
>>>>	KIIPC 222 D A	2	>	HTWTH	830-1040	EDP *	PER LAB-OUTDR TH SP SOCCER	SCHERMAN
>>>>	KIIPC 228 A A	2	>	HTWTH	110-320	EDP *	PERFORM LAB-DYM	FOXAL
>>>>	KIIPC 229 D A	2	>	HTWTH	830-1040	HUT 179	PERFORM LAB-SKII	HUNTER
1947	KIIPC 312 D A	2,5		H W	110-320	HUT 201	PHYS FITNESS CHLDRN CR/NC ONLY	WES
1948	KIIPC 314 D A	3		H W F	830-1040	HUT 201	WMT EXPLORATH CHLD CR/NC ONLY	TURNER
1949	KIIPC 316 A A	3		H W F	830-1040	HUT 201	MOVHT ACTV CHLDRN CR/NC ONLY	WES
1950	KIIPC 316 D A	4		HTWTH	720-920	EDP 305	ATHLTC TRNGCO-DIT	ROCKEFELLER
1951	KIIPC 316 B AH LB			F	720-920	EDP 131		ROCKEFELLER
>>>>	KIIPC 368 A A	3	>	T TH	900-1150	EDP *	PERFORM ANALY-COACH SOCCER CR/NC ONLY	INGHAM
>>>>	KIIPC 368 A B	3	>	H W F	940-1150	TGB 105	TRACK & FIELD CR/NC ONLY	SHANNON
>>>>	KIIPC 368 B C	3	>	T TH	830-1130	HUT 201	TENNIS	DELAY
1955	KIIPC 493 A	3		T TH	940-1110	HUT 116	PRODLHS IN ATHLTCS	HARDY
1956	KIIPC 502 A	3		T TH	330-500	HUT 116	ISSUES IN PHYS EDUC THE COLLEGIATE ATHLETIC ENTERPRISE	HARDY
>>>>	KIIPC 595 A	3-6	>	ARR	-	HUT *	INTERNSHP SPORT ADM CR/NC ONLY	HARDY
>>>>	KIIPC 596 A	3-6	>	ARR	-	HUT *	INTERN EXER SCI CR/NC ONLY	

H=HONORS F=SEE "PERMISSION SIGNATURE" SECTION. * = NEW COURSE (SEE FRONT OF TIME SCHEDULE)
 >>> ENROLLMENT IN THIS SECTION IS LIMITED, AND STUDENTS MUST OBTAIN ENTRY CARDS. THE SCHEDULE LINE NUMBER IS PRINTED ON THE ENTRY CARD AND MUST BE MARKED ON THE O-SCAN REGISTRATION FORM. BOTH THE O-SCAN FORM AND CARD MUST BE TURNED IN TO REGISTER.

COLLEGE OF ARTS AND SCIENCES

Sched. Line No.	DEPARTMENT	COURSE	TERM	SECTION	CREDITS	TIME		LOCATION	TITLE AND REMARKS	INSTRUCTOR
						Day	Hour			

Sched. Line No.	DEPARTMENT	COURSE	TERM	SECTION	CREDITS	TIME		LOCATION	TITLE AND REMARKS	INSTRUCTOR
						Day	Hour			

LINGUISTICS

ENTRY CARDS AVAILABLE IN		PDL A210								
1640	LING 200 A	5	MTWTF	940-1040	THO 231	INTR TO LINGUISTICS	DEMACRBEIL			
1641	LING 400 A	3	H M F	940-1040	EED 210	BUR LING MTHD & THY	SAPORTA, D.			
1642	LING 433 D A	3	MTWTF	1050-1150	DEN 217	LANGUAGE POLICY W/ANTH 464 A	EASTMAN			
1643	LING 451 A A	3	MTWTF	830-930	THO 335	PHONOLOGY W/ANTH 451 A	BRAHE, M.			
1644	LING 452 B A	3	MTWTF	830-930	THO 335	PHONOLOGY W/ANTH 452 A	CONTRERAS, H.			
1645	LING 461 A A	3	H M F	1050-1230	THO 335	SYNTAX W/ANTH 461 A	BRAHE			
1646	LING 462 B A	3	H M F	1050-1230	THO 335	SYNTAX W/ANTH 462 A	BRAHE			
1647	LING 464 A	2.5	MTWTF	720-820	SIG 222	ARTICLTRY PHONETICS SELECTED PARTICIPANTS ONLY				
1648	LING 464 B	2.5	MTWTF	720-820	SIG 223	SELECTED PARTICIPANTS ONLY				
1649	LING 464 C	2.5	MTWTF	720-820	SIG 224	SELECTED PARTICIPANTS ONLY				
1650	LING 464 D	2.5	MTWTF	720-820	SIG 225	SELECTED PARTICIPANTS ONLY				
1651	LING 464 E	2.5	MTWTF	720-820	EED 216	SELECTED PARTICIPANTS ONLY				
1652	LING 464 F	2.5	MTWTF	720-820	EED 210	SELECTED PARTICIPANTS ONLY				
1653	LING 464 G	2.5	MTWTF	720-820	EED 316	SELECTED PARTICIPANTS ONLY				
1654	LING 464 H	2.5	MTWTF	720-820	EED 310	SELECTED PARTICIPANTS ONLY				
1655	LING 465 A	5	MTWTF	830-930	SIG 222	PROB SOLV-PHONOLOGY SELECTED PARTICIPANTS ONLY				
1656	LING 465 B	5	MTWTF	830-930	SIG 223	SELECTED PARTICIPANTS ONLY				
1657	LING 465 C	5	MTWTF	830-930	SIG 224	SELECTED PARTICIPANTS ONLY				
1658	LING 465 D	5	MTWTF	830-930	SIG 225	SELECTED PARTICIPANTS ONLY				
1659	LING 465 E	5	MTWTF	830-930	EED 216	SELECTED PARTICIPANTS ONLY				
1660	LING 465 F	5	MTWTF	830-930	EED 210	SELECTED PARTICIPANTS ONLY				
1661	LING 465 G	5	MTWTF	830-930	EED 316	SELECTED PARTICIPANTS ONLY				
1662	LING 465 H	5	MTWTF	830-930	EED 310	SELECTED PARTICIPANTS ONLY				
1663	LING 466 A	5	MTWTF	940-1040	JM 064	PROB SOLV-GRAMMAR SELECTED PARTICIPANTS ONLY				
1664	LING 467 A	2.5	MTWTF	1050-1150	HEB 232	GRAMM EXERCISES SELECTED PARTICIPANTS ONLY				
1665	LING 467 B	2.5	MTWTF	1050-1150	HEB 234	SELECTED PARTICIPANTS ONLY				
1666	LING 467 C	2.5	MTWTF	1050-1150	HEB 235	SELECTED PARTICIPANTS ONLY				
1667	LING 471 A	5	MTWTF	720-820	HEB 232	SURV LING THEORIES SELECTED PARTICIPANTS ONLY				
1668	LING 472 A	5	MTWTF	830-930	HEB 232	ADV LING ANALYSIS SELECTED PARTICIPANTS ONLY				
1669	LING 473 A	5	MTWTF	940-1040	HEB 232	FIELD METHODS SELECTED PARTICIPANTS ONLY				
>>>>>	LING 499 A	1-5	ARR	-	*	UNDERGRAD RESEARCH CR/NC ONLY	SAPORTA			
>>>>>	LING 500 A	VAR	ARR	-	*	INDEPENDNT STDY/RSCH CR/NC ONLY	BRAHE			

>>>>>	MATH 390 AB 22	Y	1200-100	EED 210	M/STAT 390 A ENTRY CARDS PDL C340					
1738	MATH 394 A A	3	W F	1050-100	SIG 426	PROBABILITY I W/STAT 394 A				
1739	MATH 395 B A	3	W F	1050-100	SIG 426	PROBABILITY II W/STAT 395 A				
1740	MATH 402 A A	3	W F	830-1050	PHY 260	INTRO MORN ALGEBRA				
1741	MATH 403 B A	3	W F	830-1050	PHY 260	INTRO MORN ALGEBRA				
1742	MATH 411 A A	3	W F	830-1040	PDL C401	INTRO MORN ALG-TCHR TCHRS MAJORS PRIORITY				
1743	MATH 412 B A	3	W F	830-1040	PDL C401	INTRO MORN ALG-TCHR TCHRS MAJORS PRIORITY				
1744	MATH 420 A	3	W F	830-930	PDL C026	HISTORY OF MATH				
1745	MATH 424 A A	3	W F	940-1150	SIG 222	FUND CONCEPTS ANAL				
1746	MATH 425 B A	3	W F	940-1150	SIG 222	FUND CONCEPTS ANAL				
1747	MATH 426 A A	3	W F	1030-100	SIG 223	FUND CONCEPTS ANAL				
1748	MATH 427 A	3	W F	1200-100	HOR 234	TOPICS IN APPL ANAL				
1749	MATH 428 A	3	W F	1050-1150	ROB 211	TOPICS IN APPL ANAL				
1750	MATH 444 A A	3	W F	1050-100	PDL C401	FOUNDATIONS OF GEOM				
1751	MATH 445 B A	3	W F	1050-100	PDL C401	FOUNDATIONS OF GEOM				
1752	MATH 497 A A	5	MTWTF	900-400	HEB 250	SPC TPCS MATH TCHRS W/EDCGI 476 A CR/NC ONLY JUNE 22-JULY 2	KERSH			
>>>>>	MATH 498 A A	2-5	ARR	-	*	SPEC TOPICS IN MATH ENTRY CARDS PDL C036				
>>>>>	MATH 498 B D	2-5	ARR	-	*	ENTRY CARDS PDL C036				
1755	MATH 507 A	3	W F	110-210	PDL C303	PROSEMINAR ANALYSIS				
1756	MATH 508 A	3	W F	220-320	PDL C303	PROSEN APPLIED MATH				
1757	MATH 531 A A	3	W F	1050-100	PDL C026	SPECIAL TOPICS ANAL				
1758	MATH 532 B A	3	W F	1050-100	PDL C026	SPECIAL TOPICS ANAL				
1759	MATH 561 A	3	W F	1050-1150	PDL C303	GENERAL TOPOLOGY				
1760	MATH 563 A	3	W F	1200-100	PDL C303	GENERAL TOPOLOGY				
>>>>>	MATH 600 A	VAR	ARR	-	*	INDEPENDNT STDY/RSCH				
>>>>>	MATH 700 A	VAR	ARR	-	*	MASTERS THESIS				
>>>>>	MATH 800 A	VAR	ARR	-	*	DOCTORAL DISSERTATN				

MUSIC

ENTRY CARDS AVAILABLE IN		MUS 105 FOR UNDER GRADS								
ENTRY CARDS AVAILABLE IN		MUS 111 FOR GRADS								
1774	MUSIC 116 A	2	T TH	1200-100	MUS 223	ELEM MUSIC THEORY STERN-KECHLEY ATERM-TUFTS	KECHLEY, D. TUFTS, P.			
1775	MUSIC 120 A	5	MTWTF	940-1040	MUS 213	SURVEY OF MUSIC	TROY, C.E.			
>>>>>	MUSIC 144 A	2	W F	940-1040	MUS 116	DICTION FOR SINGERS	GUARRERA, F.			
1777	MUSIC 316 A	5	MTWTF	1200-100	MUS 126	MUSIC CULT OF WORLD W/MUS 533 A	NEUMAN, D.			
1778	MUSIC 322 A A	2	MTWTF	830-930	MUS 223	GREAT CONDUCTORS	SOXOL, V.			
1779	MUSIC 330 A A	3	MTWTF	1050-1150	MUS 223	MUSIC IN THE U S	TUFTS, P.			

MARCH 1981

S	M	T	W	T	F	S
1	2	3	4	5	6	7
8	9	10	11	12	13	14
15	16	17	18	19	20	21
22	23	24	25	26	27	28
29	30	31				

APRIL 1981

MAY 1981

S	M	T	W	T	F	S
3	4	5	6	7	8	9
10	11	12	13	14	15	16
17	18	19	20	21	22	23
24	25	26	27	28	29	30

SUNDAY	MONDAY	TUESDAY	WEDNESDAY	THURSDAY	FRIDAY	SATURDAY
			1	2	3	4
5	6	7	8	9	10	11
12	13	14	15	16	17	18
19	20	21	22	23	24	25
26	27	28	29	30		

APRIL 1981						
S	M	T	W	T	F	S
3	4	5	6	7	8	9
10	11	12	13	14	15	16
17	18	19	20	21	22	23
24	25	26	27	28	29	30

MAY 1981

JUNE 1981						
S	M	T	W	T	F	S
1	2	3	4	5	6	7
8	9	10	11	12	13	14
15	16	17	18	19	20	21
22	23	24	25	26	27	28
29	30					

SUNDAY	MONDAY	TUESDAY	WEDNESDAY	THURSDAY	FRIDAY	SATURDAY
					1	2
3	4	5	6	7	8	9
10	11	12	13	14	15	16
17	18	19	20	21	22	23
24	25	26	27	28	29	30
31						

LINE	COURSE	PREREQ	VAR	ARR	CR/NC	DESCRIPTION	INSTRUCTOR
1574	MATH 105 AA		5	II H F	940-1040	SAV 230	ELEM FUNCTIONS
1575	MATH 105 AD		5	T TH	830-930	MOR 221	CR/NC ONLY
1576	MATH 105 AC		5	H W F	940-1040	SAV 239	DOCTORAL DISSERTATN
1577	MATH 105 U		5	T TH	830-930	MOR 225	CR/NC ONLY
1578	MATH 105 V		5	II H F	940-1040	SAV 239	CR/NC ONLY
1579	MATH 106 A		3	T TH	940-1040	MOR 221	
1580	MATH 124 A		5	II H F	1050-1150	EGA 151	INTRO FINITE MATH
1581	MATH 124 B		5	HTWTHF	830-930	SIG 220	CALC WITH ANAL GEOM
1582	MATH 124 C		5	HTWTHF	830-930	SIG 229	
1583	MATH 124 D		5	HTWTHF	940-1040	SIG 229	
1584	MATH 124 E		5	HTWTHF	940-1040	SIG 229	
1585	MATH 124 F		5	HTWTHF	1050-1150	SIG 229	
1586	MATH 124 G		5	HTWTHF	1050-1150	SIG 229	
1587	MATH 124 H		5	HTWTHF	830-930	SAV 341	
1588	MATH 124 U		5	II H F	700-845 PM	PHY 321	
1589	MATH 124 V		5	II H F	700-845 PM	SAV 314	
1590	MATH 125 A		5	HTWTHF	830-930	SIG 422	CALC WITH ANAL GEOM
1591	MATH 125 B		5	HTWTHF	830-930	SIG 423	
1592	MATH 125 C		5	HTWTHF	940-1040	SIG 422	
1593	MATH 125 D		5	HTWTHF	940-1040	SIG 423	
1594	MATH 125 E		5	HTWTHF	1050-1150	SIG 422	
1595	MATH 125 F		5	HTWTHF	1050-1150	SIG 423	
1596	MATH 125 U		5	II H F	700-845 PM	SAV 211	
1597	MATH 126 A		5	HTWTHF	940-1040	SIG 424	CALC WITH ANAL GEOM
1598	MATH 126 B		5	HTWTHF	940-1040	SIG 425	
1599	MATH 126 C		5	HTWTHF	1050-1150	SIG 424	
1600	MATH 126 D		5	HTWTHF	1050-1150	SIG 425	
1701	MATH 126 E		5	HTWTHF	830-930	SIG 424	
1702	MATH 126 U		5	II H F	700-845 PM	SAV 241	
1703	MATH 126 V		5	II H F	700-845 PM	SAV 245	
1704	MATH 156 A		5	HTWTHF	830-930	SIG 230	BUSINESS & ECON ALG
1705	MATH 156 B		5	HTWTHF	830-930	SIG 231	
1706	MATH 156 C		5	HTWTHF	940-1040	SIG 230	
1707	MATH 156 U		5	II H F	700-845 PM	MOR 230	
1708	MATH 157 A		5	HTWTHF	830-930	SIG 226	BUSINESS & ECON CALC
1709	MATH 157 B		5	HTWTHF	940-1040	SIG 226	
1710	MATH 157 C		5	HTWTHF	940-1040	SIG 227	
1711	MATH-157 U		5	II H F	700-845 PM	PHY 152	
1712	MATH 170 A		3	T TH	110-240	SIG 154	MATH ELEM SCH TEACH
1713	MATH 205 A		3	II H F	830-930	SIG 327	ELEM LINEAR ALGEBRA
1714	MATH 205 B		3	II H F	830-930	EES 322	
1715	MATH 205 C		3	II H F	940-1040	EES 322	
1716	MATH 205 U		3	II H F	700-840 PM	MOR 221	
1717	MATH 230 A		3	II H F	830-930	MOR 221	ELEMENTS OF DIFF EQ
1718	MATH 230 B		3	II H F	830-930	MOR 225	
1719	MATH 230 C		3	II H F	940-1040	MOR 221	
1720	MATH 230 D		3	II H F	940-1040	MOR 230	
1721	MATH 230 E		3	II H F	1050-1150	MOR 230	
1722	MATH 230 F		3	II H F	1050-1150	SIG 226	
1723	MATH 230 U		3	T TH	830-800 PM	MOR 234	
1724	MATH 301 A		3	H W F	1200-100	MOR 230	ELEM NUMBER THEORY
1725	MATH 302 A		4	II H F	940-1040	EGA 151	LINEAR ALGEBRA
1726	MATH 302 AA 2Z		4	TH	940-1040	EGA 151	
1727	MATH 303 A		3	H W F	830-930	MOR 230	LINEAR ALGEBRA
1728	MATH 305 A		3	H W F	1050-1150	SIG 227	INTRO TO MATH LOGIC
1729	MATH 327 A		3	II H F	830-930	SAV 314	ADVANCED CALCULUS
1730	MATH 327 B		3	II H F	830-930	SAV 225	
1731	MATH 327 C		3	II H F	940-1040	SAV 111	
1732	MATH 327 D		3	II H F	940-1040	SAV 243	
1733	MATH 328 A		3	II H F	940-1040	ROB 211	ADVANCED CALCULUS
1734	MATH 329 A		3	II H F	940-1040	SIG 231	ADVANCED CALCULUS
1735	MATH 390 A		4	HTWTHF	940-1040	LOM 106	PROD STAT ENG SCI
1736	MATH 390 AA 0Z		4	T	1050-1150	EEB 210	W/STAT 390 A ENTRY CARDS PDL C340

MATHEMATICS

27

H=HONORS #=SEE "PERMISSION SIGNATURE" SECTION. %=NEW COURSE (SEE FRONT OF TIME SCHEDULE)
 ENROLLMENT IN THIS SECTION IS LIMITED, AND STUDENTS MUST OBTAIN ENTRY CARDS. THE SCHEDULE LINE NUMBER IS PRINTED ON THE ENTRY CARD AND MUST BE MARKED ON THE OF-SCAN REGISTRATION FORM. BOTH THE OF-SCAN FORM AND CARD MUST BE TURNED IN TO REGISTER.

LINE	COURSE	PREREQ	VAR	ARR	CR/NC	DESCRIPTION	INSTRUCTOR
1760	MUSIC 339 A		5	HTWTHF	1050-1150	MUS 216	OPERA
1761	MUSIC 379 A		1	ARR		MUS 116	JUNIOR RECITAL
1762	MUSIC 422 A		3	H W F	1200-100	MUS 116	OPERA 1850-1920
1763	MUSIC 434 A		2	T TH	940-1040	MUS 116	PEDAGOGY VOICE
1764	MUSIC 435 A		2	T TH	940-1040	MUS 216	PEDAGOGY PIANO
1765	MUSIC 445 A		3	H W F	220-320	MUS 116	SEL TOPICS IN ETHNO
1766	MUSIC 479 A		1	ARR		MUS 116	SENIOR RECITAL
1767	MUSIC 496 A		3	HTWTHF	1050-1150	MUS 313	MUS ED TOPICS
1768	MUSIC 496 A D		2	HTWTHF	1200-100	MUS 313	CORAL CONDUCTING
1769	MUSIC 496 A C		3	HTWTHF	100-400	MUS 035	CHORAL REPERTORY
1770	MUSIC 496 A D		2	HTWTHF	100-400	MUS 027	JUNE 22 - JULY 2 MARCH BAND MAT & TECH
1771	MUSIC 496 U		2	II H	700-900 PM	MUS 035	JULY 6 - 10 RESEARCH IN SPECIAL ED. IN MUSIC METHODS & MAT JAZZ ENB
1772	MUSIC 499 A	VAR		ARR		MUS 219	UNDERGRAD RESEARCH
1773	MUSIC 501 D A		3	II H	830-1040	MUS 116	ADVANCED ANALYSIS
1774	MUSIC 517 A		3	T	1200-210	MUS 126	BHMN MUSICAL STYLE
1775	MUSIC 533 A		5	HTWTHF	1200-100	MUS 027	PRECEPT READING
1776	MUSIC 541 D A		3	HTWTHF	110-210	MUS 027	MUSIC & SOCIETY
1777	MUSIC 555 D		3	HTWTHF	830-930	MUS 027	SYST METH MUS RSCH
1778	MUSIC 559 A		2	ARR		MUS 027	MASTERS RECITAL
1779	MUSIC 590 A	2=6		ARR		MUS 027	DOCTORAL RECITAL
1780	MUSIC 600 A	VAR		ARR		MUS 027	INDEPENDNT STDY/RSCH
1781	MUSIC 700 A	VAR		ARR		MUS 027	MASTERS THESIS
1782	MUSIC 800 A	VAR		ARR		MUS 027	DOCTORAL DISSERTATN
MUSIC-APPLIED							
				ENTRY CARDS AVAILABLE IN	MUS 105 FOR UNDERGRADS		
				ENTRY CARDS AVAILABLE IN	MUS 111 FOR GRADS		
1783	MUSAP 140 A		2-3	ARR		MUS 111	PIANO
1784	MUSAP 141 A		2-3	ARR		MUS 111	VIOLIN/VIOLA
1785	MUSAP 142 A		2-3	ARR		MUS 111	VOICE
1786	MUSAP 143 A		2-3	ARR		MUS 111	VIOLONCELLO
1787	MUSAP 144 A		2-3	ARR		MUS 111	DOUBLE BASS
1788	MUSAP 145 A		2-3	ARR		MUS 111	ORGAN
1789	MUSAP 152 A		2-3	ARR		MUS 111	TRUMPET
1790	MUSAP 155 A		2-3	ARR		MUS 111	HARP
1791	MUSAP 157 A		2-3	ARR		MUS 111	HARPSICHORD
1792	MUSAP 160 A		3=6	ARR		MUS 111	PIANO
1793	MUSAP 161 A		3=6	ARR		MUS 111	VIOLIN/VIOLA
1794	MUSAP 162 A		3=6	ARR		MUS 111	VOICE
1795	MUSAP 163 A		3=6	ARR		MUS 111	VIOLONCELLO
1796	MUSAP 164 A		3=6	ARR		MUS 111	DOUBLE BASS
1797	MUSAP 165 A		3=6	ARR		MUS 111	ORGAN
1798	MUSAP 172 A		3=6	ARR		MUS 111	TRUMPET
1799	MUSAP 175 A		3=6	ARR		MUS 111	HARP
1800	MUSAP 177 A		3=6	ARR		MUS 111	HARPSICHORD
1801	MUSAP 240 A		2-3	ARR		MUS 111	PIANO

H=HONORS #=SEE "PERMISSION SIGNATURE" SECTION. %=NEW COURSE (SEE FRONT OF TIME SCHEDULE)
 ENROLLMENT IN THIS SECTION IS LIMITED, AND STUDENTS MUST OBTAIN ENTRY CARDS. THE SCHEDULE LINE NUMBER IS PRINTED ON THE ENTRY CARD AND MUST BE MARKED ON THE OF-SCAN REGISTRATION FORM. BOTH THE OF-SCAN FORM AND CARD MUST BE TURNED IN TO REGISTER.

COLLEGE OF ARTS AND SCIENCES

Sched. Line No.	DEPARTMENT	COURSE	TERM	SECTION	CREDITS	TIME		LOCATION	TITLE AND REMARKS	INSTRUCTOR
						Day	Hour			
>>>>>	HUSAP	241	A		2-3	ARR	-		VIOLIN-VIOLA	SCHOTTEN, Y.
>>>>>	HUSAP	242	A		2-3	ARR	-		VOICE	PAGLIALUNGA
>>>>>	HUSAP	243	A		2-3	ARR	-		VIOLINCELLO	SAKS, T.
>>>>>	HUSAP	244	A		2-3	ARR	-		DOUBLE BASS	HARRIETT
>>>>>	HUSAP	245	A		2-3	ARR	-		ORGAN	TERRY, C.
>>>>>	HUSAP	252	A		2-3	ARR	-		TRUMPET	CUMMINGS, R.
>>>>>	HUSAP	255	A		2-3	ARR	-		HARP	VOXOLEK, P.
>>>>>	HUSAP	257	A		2-3	ARR	-		HARPSICHORD	TERRY, C.
>>>>>	HUSAP	260	A		3-4	ARR	-		PIANO	RAFOLS, A. MOORE, J.
>>>>>	HUSAP	261	A		3-4	ARR	-		VIOLIN-VIOLA	SCHOTTEN, Y.
>>>>>	HUSAP	262	A		3-4	ARR	-		VOICE	PAGLIALUNGA
>>>>>	HUSAP	263	A		3-4	ARR	-		VIOLONCELLO	SAKS, T.
>>>>>	HUSAP	264	A		3-4	ARR	-		DOUBLE BASS	HARRIETT, J.
>>>>>	HUSAP	265	A		3-4	ARR	-		ORGAN	TERRY, C.
>>>>>	HUSAP	272	A		3-4	ARR	-		TRUMPET	CUMMINGS, R.
>>>>>	HUSAP	275	A		3-4	ARR	-		HARP	VOXOLEK, P.
>>>>>	HUSAP	277	A		3-4	ARR	-		HARPSICHORD	TERRY, C.
>>>>>	HUSAP	340	A		2-3	ARR	-		PIANO	RAFOLS, A. MOORE, J.
>>>>>	HUSAP	341	A		2-3	ARR	-		VIOLIN-VIOLA	SCHOTTEN, Y.
>>>>>	HUSAP	342	A		2-3	ARR	-		VOICE	PAGLIALUNGA
>>>>>	HUSAP	343	A		2-3	ARR	-		VIOLINCELLO	SAKS, T.
>>>>>	HUSAP	344	A		2-3	ARR	-		DOUBLE BASS	HARRIETT
>>>>>	HUSAP	345	A		2-3	ARR	-		ORGAN	TERRY, C.
>>>>>	HUSAP	352	A		2-3	ARR	-		TRUMPET	CUMMINGS, R.
>>>>>	HUSAP	355	A		2-3	ARR	-		HARP	VOXOLEK, P.
>>>>>	HUSAP	357	A		2-3	ARR	-		HARPSICHORD	TERRY, C.
>>>>>	HUSAP	360	A		3-4	ARR	-		PIANO	RAFOLS, A. MOORE, J.
>>>>>	HUSAP	361	A		3-4	ARR	-		VIOLIN-VIOLA	SCHOTTEN, Y.
>>>>>	HUSAP	362	A		3-4	ARR	-		VOICE	PAGLIALUNGA
>>>>>	HUSAP	363	A		3-4	ARR	-		VIOLONCELLO	SAKS, T.
>>>>>	HUSAP	364	A		3-4	ARR	-		DOUBLE BASS	HARRIETT
>>>>>	HUSAP	365	A		3-4	ARR	-		ORGAN	TERRY, C.
>>>>>	HUSAP	372	A		3-4	ARR	-		TRUMPET	CUMMINGS, R.
>>>>>	HUSAP	375	A		3-4	ARR	-		HARPSICHORD	VOXOLEK, P.
>>>>>	HUSAP	377	A		3-4	ARR	-		HARPSICHORD	TERRY, C.
>>>>>	HUSAP	440	A		2-3	ARR	-		PIANO	RAFOLS, A. MOORE, J.
>>>>>	HUSAP	441	A		2-3	ARR	-		VIOLIN-VIOLA	SCHOTTEN, Y.
>>>>>	HUSAP	442	A		2-3	ARR	-		VOICE	PAGLIALUNGA
>>>>>	HUSAP	443	A		2-3	ARR	-		VIOLONCELLO	SAKS, T.
>>>>>	HUSAP	444	A		2-3	ARR	-		DOUBLE BASS	HARRIETT
>>>>>	HUSAP	445	A		2-3	ARR	-		ORGAN	TERRY, C.

Sched. Line No.	DEPARTMENT	COURSE	TERM	SECTION	CREDITS	TIME		LOCATION	TITLE AND REMARKS	INSTRUCTOR
						Day	Hour			
NEAR EASTERN LANGUAGES AND LITERATURE										
>>>>>									* ENTRY CARDS AVAILABLE IN DEN 229D	
1296	HE	220	A		5	MTWTF	940-1040	DEN 304	ANC NEAR E CULTURE	CLEAR
1297	NE	240	A		5	MTWTF	1200-100	DLN 304	BIBLE (O.T.) INTRO	CLEAR
>>>>>	HE	600	A		VAR	ARR	-		INDEPNONT STDY/RSCH	
ARABIC										
>>>>>									* ENTRY CARDS AVAILABLE IN DEN 229D	
1299	ARAB	101	A		5	MTWTF	030-1040	DEN 314	ELEM ARABIC N/ARAB 471 A CONCUR REGS IN ARAB 102 & 103 REG	SADIQ, M. ZIADEH, F.
1300	ARAB	101	AA	02		MTWTF	1050-1150	DEN 307	N/ARAB 471 A CONCUR REGS IN ARAB 102 & 103 REG	
1301	ARAB	101	AB	02		MTWTF	1050-1150	DEN 316	N/ARAB 471 A CONCUR REGS IN ARAB 102 & 103 REG	
1302	ARAB	102	A		5	MTWTF	030-1040	DEN 314	ELEM ARABIC N/ARAB 472 A CONCUR REGS IN ARAB 101 & 103 REG	SADIQ, M. ZIADEH, F.
1303	ARAB	102	AA	02		MTWTF	1050-1150	DEN 307	N/ARAB 472 A CONCUR REGS IN ARAB 101 & 103 REG	
1304	ARAB	102	AD	02		MTWTF	1050-1150	DEN 316	N/ARAB 472 A CONCUR REGS IN ARAB 101 & 103 REG	
1305	ARAB	103	A		5	MTWTF	030-1040	DEN 314	ELEM ARABIC N/ARAB 473 A CONCUR REGS IN ARAB 101 & 102 REG	SADIQ, M. ZIADEH, F.
1306	ARAB	103	AA	02		MTWTF	1050-1150	DEN 307	N/ARAB 473 A CONCUR REGS IN ARAB 101 & 102 REG	
1307	ARAB	103	AB	02		MTWTF	1050-1150	DEN 316	N/ARAB 473 A CONCUR REGS IN ARAB 101 & 102 REG	
>>>>>	ARAB	471	A		3	MTWTF MTWTF MTWTF	030-1040 1050-1150 1050-1150	DEN 314 DEN 307 DEN 316	ARAB SECND N E LANG N/ARAB 101 A CONCUR REGS IN ARAB 472 & 473 REG PLUS ADDTL TIME *	SADIQ, M. ZIADEH, F.
>>>>>	ARAB	472	A		3	MTWTF MTWTF MTWTF	030-1040 1050-1150 1050-1150	DEN 314 DEN 307 DEN 316	ARAB SECND N E LANG N/ARAB 102 A CONCUR REGS IN ARAB 471 & 473 REG PLUS ADDTL REG	SADIQ, M. ZIADEH, F.
>>>>>	ARAB	473	A		3	MTWTF MTWTF MTWTF	030-1040 1050-1150 1050-1150	DEN 314 DEN 307 DEN 316	ARAB SECND N E LANG N/ARAB 103 A CONCUR REGS IN ARAB 471 & 472 REG PLUS ADDTL TIME *	SADIQ, M. ZIADEH, F.
>>>>>	ARAB	600	A		VAR	ARR	-		INDEPNONT STDY/RSCH	
HEBREW										
>>>>>									* ENTRY CARDS AVAILABLE IN DEN 229D	
>>>>>	HEDR	600	A		VAR	ARR	-		INDEPNONT STDY/RSCH	
PERSIAN										
>>>>>									* ENTRY CARDS AVAILABLE IN DEN 229D	
>>>>>	PRSAII	600	A		VAR	ARR	-		INDEPNONT STDY/RSCH ENTRY CARDS DEN 229D	
TURKISH										
>>>>>									* ENTRY CARDS AVAILABLE IN DEN 229D	
>>>>>	TRISHI	600	A		VAR	ARR	-		INDEPNONT STDY/RSCH ENTRY CARDS DEN 229D	

>>>>>	HUSAP 452	A	2-3	ARR		TRUMPET	CUMINGS, H.
>>>>>	HUSAP 453	A	2-3	ARR		HARP	VOKOLEK, P.
>>>>>	HUSAP 457	A	2-3	ARR		HARPSICHORD	TERRY, C.
>>>>>	HUSAP 459	A	2-3	ARR		WORLD MUSIC M/AIS 450 A CR/NC ONLY	
>>>>>	HUSAP 460	A	3-4	ARR		PIANO	RAFOLS, A. MOORE, J.
>>>>>	HUSAP 461	A	3-4	ARR		VIOLIN-VIOLA	SCHOTTEN, Y.
>>>>>	HUSAP 462	A	3-4	ARR		VOICE	PAGLIALUNGA
>>>>>	HUSAP 463	A	3-4	ARR		VIOLONCELLO	SAKS, T.
>>>>>	HUSAP 464	A	3-4	ARR		DOUBLE BASS	HARRETT, J.
>>>>>	HUSAP 465	A	3-4	ARR		ORGAN	TERRY, C.
>>>>>	HUSAP 472	A	3-4	ARR		TRUMPET	CUMINGS, H.
>>>>>	HUSAP 473	A	3-4	ARR		HARP	VOKOLEK, P.
>>>>>	HUSAP 477	A	3-4	ARR		HARPSICHORD	TERRY, C.
>>>>>	HUSAP 540	A	3	ARR		PIANO	RAFOLS, A. MOORE, J.
>>>>>	HUSAP 541	A	3	ARR		VIOLIN-VIOLA	SCHOTTEN, Y.
>>>>>	HUSAP 542	A	3	ARR		VOICE	PAGLIALUNGA
>>>>>	HUSAP 543	A	3	ARR		VIOLONCELLO	SAKS, T.
>>>>>	HUSAP 544	A	3	ARR		DOUBLE BASS	HARRETT, J.
>>>>>	HUSAP 545	A	3	ARR		ORGAN	TERRY, C.
>>>>>	HUSAP 552	A	3	ARR		TRUMPET	CUMINGS, H.
>>>>>	HUSAP 553	A	3	ARR		HARP	VOKOLEK, P.
>>>>>	HUSAP 557	A	3	ARR		HARPSICHORD	TERRY, C.
>>>>>	HUSAP 559	A	3	ARR		WORLD MUSIC LAB M/AIS 450 A CR/NC ONLY	
>>>>>	HUSAP 560	A	3	ARR		PIANO	RAFOLS, A. MOORE, J.
>>>>>	HUSAP 561	A	3	ARR		VIOLIN-VIOLA	SCHOTTEN, Y.
>>>>>	HUSAP 562	A	3	ARR		VOICE	PAGLIALUNGA
>>>>>	HUSAP 563	A	3	ARR		VIOLONCELLO	SAKS, T.
>>>>>	HUSAP 564	A	3	ARR		DOUBLE BASS	HARRETT, J.
>>>>>	HUSAP 565	A	3	ARR		ORGAN	TERRY, C.
>>>>>	HUSAP 572	A	3	ARR		TRUMPET	CUMINGS, H.
>>>>>	HUSAP 575	A	3	ARR		HARP	VOKOLEK, P.
>>>>>	HUSAP 577	A	3	ARR		HARPSICHORD	TERRY, C.
>>>>>	HUSAP 580	A	3	ARR		PIANO	RAFOLS, A. MOORE, J.
>>>>>	HUSAP 581	A	3	ARR		VIOLIN-VIOLA	SCHOTTEN, Y.
>>>>>	HUSAP 582	A	3	ARR		VOICE	PAGLIALUNGA
>>>>>	HUSAP 583	A	3	ARR		VIOLONCELLO	SAKS, T.
>>>>>	HUSAP 584	A	3	ARR		DOUBLE BASS	HARRETT, J.
>>>>>	HUSAP 585	A	3	ARR		ORGAN	TERRY, C.
>>>>>	HUSAP 592	A	3	ARR		TRUMPET	CUMINGS, H.
>>>>>	HUSAP 593	A	3	ARR		HARP	VOKOLEK, P.
>>>>>	HUSAP 597	A	3	ARR		HARPSICHORD	TERRY, C.

HUMAN NUTRITION, DIETETICS, AND FOODS

ENTRY CARDS AVAILABLE	IN	RAI 203							
1629	NUTR 300	A A	3	HTWTHF	1050-1150	SAV	216	NUTR FOR TODAY PLUS ONE HOUR *	YAMANAKA
>>>>>	NUTR 476	A	15	HTWTHF	830-430			ADV FLD WK CL DIET	VALERIO DIEKER MC DONALD
>>>>>	NUTR 532	A	2-12	ARR	-			FLODK PUB HLTH NUTR	NORTHINGTON
>>>>>	NUTR 539	D A	3	HTWTHF	830-1150	SAV	216	SEMINAR-NUTRITION JULY 23 - AUG 5	SHORT DERELIAN
>>>>>	NUTR 540	A A	3	HTWTHF	830-1150	SAV	313	SEMINAR IN FOODS JULY 9-JULY 22	MARTINSEN
>>>>>	NUTR 560	A	1-3	ARR	-			PRAC IN DIET ED	SUERGEL
>>>>>	NUTR 600	A	VAR	ARR	-			INDEPNENT STDY/RSCM CR/NC ONLY	NORTHINGTON BUERDEL, N.
>>>>>	NUTR 700	A	VAR	ARR	-			MASTERS THESIS CR/NC ONLY	SUERGEL, N.

TEXTILE SCIENCE, COSTUME STUDIES

ENTRY CARDS AVAILABLE	IN	RAI 203							
>>>>>	TSCS 329	A A	3	HTH F	830-1150	PAR	300	HVS-STRUCT HEAVCS	VANBIANCHI
>>>>>	TSCS 600	A	VAR	ARR	-			INDEPNENT STDY/RSCM CR/NC ONLY	KING
>>>>>	TSCS 700	A	VAR	ARR	-			MASTERS THESIS CR/NC ONLY	KING

OCEANOGRAPHY

ENTRY CARDS AVAILABLE	IN	DTB 100							
>>>>>	OCEAN 101	A	5	HTWTH	900-1000	OTD	014	SURVEY OCEANOGRAPHY	
>>>>>	OCEAN 101	AA	22	HTWTH	940-1040	OTD	016		
>>>>>	OCEAN 101	AB	02		830-930	OTD	200		
>>>>>	OCEAN 101	AC	02		940-1040	OTD	209		
>>>>>	OCEAN 101	U	5		1050-1150	OTR	209		
>>>>>	OCEAN 101	V	5		700-940 PH	OTB	014		
>>>>>	OCEAN 101	V	5		H H 700-940 PH	OTB	016		
>>>>>	OCEAN 101	V	5		T TH 700-940 PH	OTD	014		
>>>>>	OCEAN 101	V	5		T TH 700-940 PH	OTD	016		
>>>>>	OCEAN 499	A	1-12	ARR	-			UNDERGRAD RESEARCH INDIVIDUAL TOPICS	
>>>>>	OCEAN 600	A	VAR	ARR	-			INDEPNENT STDY/RSCM FRIDAY HARBOR STUDENTS	
>>>>>	OCEAN 600	D C	VAR	ARR	-				
>>>>>	OCEAN 700	A	VAR	ARR	-			MASTERS THESIS	
>>>>>	OCEAN 800	A	VAR	ARR	-			DOCTORAL DISSERTATN	

PHILOSOPHY

ENTRY CARDS AVAILABLE	IN	DAV 345							
>>>>>	PHIL 100	A	5	HTWTHF	830-930	PAR	310	INTRO TO PHILOSOPHY	DIETRICHSON POTTER SHOREG
1917	PHIL 100	U	5	H U	700-940 PH	SAV	117		
1918	PHIL 110	A	5	HTWTHF	1050-1150	SAV	341	INTRO SOCIAL ETHICS	CLATTERDAUGH
1919	PHIL 115	A	5	HTWTHF	1200-100	SAV	309	PRACTICAL REASONING	ADAMS
1920	PHIL 120	A	5	HTWTHF	830-930	DLII	411	INTRO TO LOGIC	BONJOUR SIMON
1921	PHIL 120	U	5	Y TH	700-940 PH	SAV	216		
1922	PHIL 200	U	5	H W	700-940 PH	SAV	341	TYPES OF PHILOSOPHY THE HISTORICAL SOCRATES	KEYT
1923	PHIL 206	A	3	H W F	110-210	SAV	245	PHIL FEMINISM W/WOMEN 205 A	BRIGHT, C.
1924	PHIL 240	A	5	HTWTHF	1050-1150	SAV	241	INTRO TO ETHICS	DIETRICHSON POTTER
1925	PHIL 332	A	5	HTWTHF	940-1040	SAV	137	HIST MOD POLIT PHIL	BURKE

H-HONORS #=SEE "PERMISSION SIGNATURE" SECTION %-NEW COURSE (SEE FRONT OF TIME SCHEDULE)
 >>> ENROLLMENT IN THIS SECTION IS LIMITED, AND STUDENTS MUST OBTAIN ENTRY CARDS. THE SCHEDULE LINE NUMBER IS PRINTED ON THE ENTRY CARD AND MUST BE MARKED ON THE OP-SCAN REGISTRATION FORM. BOTH THE OP-SCAN FORM AND CARD MUST BE TURNED IN TO REGISTER.

H-HONORS #=SEE "PERMISSION SIGNATURE" SECTION %-NEW COURSE (SEE FRONT OF TIME SCHEDULE)
 >>> ENROLLMENT IN THIS SECTION IS LIMITED, AND STUDENTS MUST OBTAIN ENTRY CARDS. THE SCHEDULE LINE NUMBER IS PRINTED ON THE ENTRY CARD AND MUST BE MARKED ON THE OP-SCAN REGISTRATION FORM. BOTH THE OP-SCAN FORM AND CARD MUST BE TURNED IN TO REGISTER.

COLLEGE OF ARTS AND SCIENCES

Sched. Line No.	DEPARTMENT	COURSE	TERM	SECTION	CREDITS	H P R M S P K	N E W	TIME		LOCATION	TITLE AND REMARKS	INSTRUCTOR
								Day	Hour			
1926	PHIL	347	A	A	3			HTWTHF	1200-100	SAV 137	PHIL IN LITERATURE CR/NC ONLY	NISHALANI
1927	PHIL	456	A	A	3			HTWTHF	1050-1150	SAV 137	METAPHYSICS	RICHMAN
1928	PHIL	465	A	A	3			HTWTHF	940-1040	SAV 153	PHILOS OF HISTORY CR/NC ONLY	NISHALANI
>>>>	PHIL	404	A	A	1-3	>		ARR	-	"	READING IN PHILOS	
>>>>	PHIL	504	A	A	1-0	>		ARR	-	"	READING IN PHILOS	
>>>>	PHIL	600	A	A	VAR	>		ARR	-	"	INDEPENDNT STDY/RSCH CR/NC ONLY	
>>>>	PHIL	700	A	A	VAR	>		ARR	-	"	MASTERS THESIS	
>>>>	PHIL	800	A	A	VAR	>		ARR	-	"	DOCTORAL DISSERTATH	

PHYSICS

		ENTRY CARDS AVAILABLE IN		PHY 215									
1973	PHYS	110	A	5				HTWTHF	940-1040	PHY 314	LIBERAL ARTS PHYS		
1974	PHYS	114	A	4				HTWTH	830-930	PHY 334	GENERAL PHYSICS		
1975	PHYS	115	A	4				HTWTH	1050-1150	PHY 334	GENERAL PHYSICS		
1976	PHYS	116	A	4				HTWTH	940-1040	PHY 334	GENERAL PHYSICS		
1977	PHYS	117	2A	1				H	110-430	PHY 303	GENERAL PHYSICS LAB CR/NC ONLY		
1978	PHYS	117	2B	1			T	110-430	PHY 303	PHY 303	CR/NC ONLY		
1979	PHYS	117	2C	1			H	110-430	PHY 303	PHY 303	CR/NC ONLY		
1980	PHYS	117	2D	1			TH	110-430	PHY 303	PHY 303	CR/NC ONLY		
1981	PHYS	118	2A	1			H	110-430	PHY 307	GENERAL PHYSICS LAB CR/NC ONLY			
1982	PHYS	118	2B	1			T	110-430	PHY 307	PHY 307	CR/NC ONLY		
1983	PHYS	119	2A	1			H	110-430	PHY 305	GENERAL PHYSICS LAB CR/NC ONLY			
1984	PHYS	119	2B	1			TH	110-430	PHY 305	PHY 305	CR/NC ONLY		
1985	PHYS	121	A	4				HTWTH	1050-1150	PHY 320	MECHANICS		
1986	PHYS	122	A	4				HTWTH	940-1040	PHY 320	ELMAS & OSCIL MOTN		
1987	PHYS	123	A	4				HTWTH	830-930	PHY 320	WAVES		
1988	PHYS	221	A	3				HT TH	830-930	PHY 314	QUANTUM PHYSICS		
1989	PHYS	222	A	3				HT TH	1050-1150	PHY 314	THERMAL PHYSICS		
1990	PHYS	223	A	3				HT TH	940-1040	PHY 321	ELEM MATH PHYSICS		
>>>>	PHYS	401	A	VAR	>			ARR	-	"	SPECIAL PROBLEMS		
>>>>	PHYS	434	A	3	>			ARR	-	"	CONPT PHYS HEAS		
>>>>	PHYS	600	A	VAR	>			ARR	-	"	INDEPENDNT STDY/RSCH CR/NC ONLY		
>>>>	PHYS	800	A	VAR	>			ARR	-	"	DOCTORAL DISSERTATH CR/NC ONLY		

POLITICAL SCIENCE

1995	POL	3 101	A	5				HTWTHF	1050-1150	GUG 404	INTRO TO POLITICS	SHEIKHOLESLA
1996	POL	3 201	A	5				HTWTHF	940-1040	DNS 117	INTRO POL THEORY	MOSHER
1997	POL	3 202	A	5				HTWTHF	830-930	DNS 117	INTRO TO AMER POL	MC CROHE
1998	POL	3 203	A	5				HTWTHF	1050-1150	DBU 117	INTRO INTERNATL REL	PAUL
1999	POL	3 311	A	5				HTWTHF	940-1040	GUG 409	MODERN GOVT THEORY	CASSINELLI
2000	POL	3 321	A	5				HTWTHF	1050-1150	GUG 409	AMER FOREIGN POLCY KEELER	
2001	POL	3 325	A	5				HTWTHF	940-1040	010 426	ARAB ISRL CONFLICT	SHEIKHOLESLA
2002	POL	3 351	A	5				HTWTHF	830-930	SAV 241	AMERICAN DEMOCRACY	GOTTFRIED, A.
2003	POL	3 355	A	5				HTWTHF	1050-1150	SAV 243	AMERICAN PRESIDENCY	GOTTFRIED
2004	POL	3 418	A	5				HTWTHF	1200-100	CMU 332	AMER-POL THOUGHT	MOSHER
2005	POL	3 460	A	5				HTWTHF	940-1040	010 427	AM CONST LAH	CARTER, L.

Sched. Line No.	DEPARTMENT	COURSE	TERM	SECTION	CREDITS	H P R M S P K	N E W	TIME		LOCATION	TITLE AND REMARKS	INSTRUCTOR
								Day	Hour			
2044	PSYCH	306	AA	02				F	830-930	BAG 108	PRIORITY JRS & SR8	
2045	PSYCH	306	AB	02				F	940-1040	BAG 108	PRIORITY JR & SR8	
2046	PSYCH	306	AC	02				F	1200-100	BAG 108	PRIORITY JR & SR8	
2047	PSYCH	306	U	02	5			HTWTH	700-840 PH	JHM 214	PRIORITY JRS & SR8	BROHN, R.H.
2048	PSYCH	345	A	5				HTWTHF	830-930	LOW 106	SOCIAL PSYCHOLOGY	NORRIS, J.
2049	PSYCH	345	U	5				H MTH	700-840 PH	HED 230	PRIORITY JRS & SR8	JAMES, W.H.
2050	PSYCH	355	A	5				HTWTHF	1050-1150	EED 321	COGNITIVE PSYCH	SHIHAMURA, A.
2051	PSYCH	357	A	5				HTWTH	940-1040	CMU 120	PSYCH BIOL OF WOMEN	KENNEY, N.J.
2052	PSYCH	357	AA	02				F	830-930	ARC 101	W/WOMEN 357 A	
2053	PSYCH	357	AB	02				F	940-1040	ARC 101	W/WOMEN 357 AB	
2054	PSYCH	357	AC	02				F	1200-100	ARC 101	W/WOMEN 357 AC	
2055	PSYCH	357	AD	02				F	110-210	ARC 101	W/WOMEN 357 AD	
2056	PSYCH	400	A	5				HTWTHF	940-1150	SAV 313	LEARNING	CARLSON, J.G.
2057	PSYCH	403	A	5				HTWTHF	940-1040	EED 329	MOTIVATION	SMITH, M.H.
2058	PSYCH	405	A	5				H M F	1200-130	LOW 102	ADV PERSONALITY SR8 & GRADS PRIORITY	PARKS, G.A.
2059	PSYCH	410	A	5				HTWTHF	1050-1150	EED 327	DEVIANT DEVELOPMENT SR8 & GRADS PRIORITY	SHIHAMURA, J.
2060	PSYCH	414	A	5				HTWTHF	940-1040	EED 327	COGNITIVE DEVELOPMENT SR8 & GRADS	DALE, P.S.
2061	PSYCH	416	A	5				HTWTHF	1050-1150	LOW 106	ANIMAL BEHAVIOR	WASSER, S.K.
2062	PSYCH	427	A	5				H M F	800-930	GLN 436	BEHAV ENDOCRINOLOGY	HODDS, S.C.
2063	PSYCH	441	A	5				HTWTHF	110-210	JHA 110	PERCPTL PROC	CULBERT, S.S.
2064	PSYCH	447	A	5				HTWTHF	1050-1150	ARC 102	PSYCH OF LANGUAGE	CULBERT, S.S.
>>>>	PSYCH	448	A	3	>			H	110-430	UGL 320	SNHR IN PSYCHOLOGY CR/NC ONLY	PAGANO, R.R.
>>>>	PSYCH	448	C	5	>			T TH	220-300	GLD 436	ENTRY CARDS 0TH 306 STRESS MANAGEMENT DEVIANTS IN INTELLIGENCE MENTAL RETARDATION & PRECOCTY	ROBINSON, H.
2067	PSYCH	465	A	3				H M F	1050-1150	GLD 117	INTELLIGENCE	LUNEBORG, C.
>>>>	PSYCH	497	A	1-3	>			ARR	-	"	UNDERGRD FIELD WORK ENTRY CARDS 0TH 114 PSYCH JRS & SR8 ONLY	LUNEBORG, P.
>>>>	PSYCH	498	A	1-3	>			ARR	-	"	READINGS IN PSYCH ENTRY CARDS 0TH 119A CR/NC ONLY	
>>>>	PSYCH	499	C	1-3	>			ARR	-	"	ENTRY CARDS 0TH 119A UNDERGRAD RESEARCH	
>>>>	PSYCH	499	A	1-3	>			ARR	-	"	ENTRY CARDS 0TH 119A CR/NC ONLY	
>>>>	PSYCH	499	C	1-3	>			ARR	-	"	ENTRY CARDS 0TH 119A	
2073	PSYCH	550	A	1				TH	1130-100	HBB T360A	SNHR-VISION ROCH CR/NC ONLY	BUCK, S.L.
>>>>	PSYCH	593	A	1-6	>			ARR	-	GAI 120	CLINICAL METHODS CR/NC ONLY	VANCE, E.B.
>>>>	PSYCH	597	A	1-5	>			ARR	-	"	ENTRY CARDS GAI GRAD PSYCH MAJS ONLY	
>>>>	PSYCH	597	C	1-5	>			ARR	-	"	FIELD WORK-CLINICAL ENTRY CARDS 0TH 119A CLIN PSYCH GRADS CR/NC ONLY	
>>>>	PSYCH	598	A	4	>			ARR	-	GAI 120	ENTRY CARDS 0TH 119A CLIN PSYCH GRAD ONLY	FRIEDRICH, W.
>>>>	PSYCH	599	A	VAR	>			ARR	-	"	ADV CLIN PRACTICUH CR/NC ONLY	
>>>>	PSYCH	599	C	VAR	>			ARR	-	"	ENTRY CARDS 0TH 239 CLIN PSYCH GRADS ONLY	
>>>>	PSYCH	600	A	VAR	>			ARR	-	"	READINGS IN PSYCH ENTRY CARDS 0TH 119A CR/NC ONLY	
>>>>	PSYCH	600	C	VAR	>			ARR	-	"	ENTRY CARDS 0TH 119A CR/NC ONLY	

>>>>	POL 5 495	A	5	>	ARR	-	-	-	INTERNSHIP ENTRY CARDS GWN 105		
>>>>	POL 5 495	D	5	>	ARR	-	-	-	CR/NC ONLY ENTRY CARDS GWN 105		
>>>>	POL 5 499	A	2-5	>	ARR	-	-	-	RESEARCH/READINGS ENTRY CARDS GWN 105		
>>>>	POL 5 499	D	2-5	>	ARR	-	-	-	CR/NC ONLY ENTRY CARDS GWN 105		
2010	POL 5 519	A	3	>	W	110-320	-	-	THIRY DECISION MAKING EMPHASIS POLITICALLEGAL	CARTER, L.	
>>>>	POL 5 570	A	3	>	W	940-1100	SHI 311	-	PUB-POL & ADMIN M/PA AD 501 A ENTRY CARDS SHI M253		
>>>>	POL 5 600	A	VAR	>	ARR	-	-	-	INDEPENDNT STDY/RSCN ENTRY CARDS GWN 111		
>>>>	POL 5 600	D	VAR	>	ARR	-	-	-	CR/NC ONLY ENTRY CARDS GWN 111		
>>>>	POL 5 700	A	VAR	>	ARR	-	-	-	MASTERS THESIS ENTRY CARDS GWN 111		
>>>>	POL 5 800	A	VAR	>	ARR	-	-	-	DOCTORAL DISSERTATN ENTRY CARDS GWN 111		
>>>>	POL 5 800	D	VAR	>	ARR	-	-	-	CR/NC ONLY ENTRY CARDS GWN 111		

PSYCHOLOGY

2017	PSYCH 101	A	5		HTWTH	940-1040	JH' 101		PSYCH AS SOC SCI NOT OPEN FOR CREDIT TO STUDENTS WHO HAVE TAKEN PSYCH 100	SMITH, R.E.	
2018	PSYCH 101	AA 02			F	830-930	ARC 103A		NOT OPEN FOR CREDIT TO STUDENTS WHO HAVE TAKEN PSYCH 100		
2019	PSYCH 101	AD 02			F	940-1040	ARC 103A		NOT OPEN FOR CREDIT TO STUDENTS WHO HAVE TAKEN PSYCH 100		
2020	PSYCH 101	AC 02			F	1200-100	ARC 103A		NOT OPEN FOR CREDIT TO STUDENTS WHO HAVE TAKEN PSYCH 100		
2021	PSYCH 101	AD 02			F	110-210	ARC 103A		NOT OPEN FOR CREDIT TO STUDENTS WHO HAVE TAKEN PSYCH 100		
2022	PSYCH 102	A	5		HTWTHF	1050-1150	JH' 006		PSYCH - NATURAL SCI	WOODS, S.C.	
2023	PSYCH 200	A	5		HTWTHF	940-1040	JH' 214		COMP ANIM BEHAV	NEESTAND, J.E. HUTCHINS, W.D.	
2024	PSYCH 205	A	4		HTWTH	830-930	JHA 110		PERS & INDIV DIFFD	FRIEDRICH, W.	
2025	PSYCH 209	AA 02	4		H W F	940-1040	GLD 322		FOUNDTL PSYCH RSCN	HANSFIELD, J.	
2026	PSYCH 209	AD 02			T	940-1040	ARC 101				
2027	PSYCH 209	AC 02			Y	940-1040	ARC 101				
2028	PSYCH 209	AD 02			Y	1030-1130	ARC 101				
2029	PSYCH 209	AD 02			TH	1050-1150	ARC 101				
2030	PSYCH 210	A	5		H W F	1050-1150	JH' 101		HUMAN SEXUAL BEHAV	FELDMAN-SUMM	
2031	PSYCH 213	A	6		H W F	830-1040	EEG 321		ELEN PSYCH SYAT PSYCH MAJORS PRIORITY PR 1 1/2 YRS HS ALGEBRA OR EQUIV & PSYCH 209	PAGANO, R.R.	
>>>>	PSYCH 231	ZH	3	>	H W F	940-1150	GTH 057		LAB HUMAN PERFORM ENTRY CARDS GTH 114 PSYCH MAJORS PRIORITY PLUS ADDL TIME & PR 209&213 OR 217		
2033	PSYCH 232	ZH	3		HTWTHF	1200-100	GTH 051		LAB ANIMAL LEARNING PSYCH MAJORS PRIORITY PREREQUISITE 209 PLUS ADDL TIME *	SMITH, M.H.	
2034	PSYCH 250	A	4		H W F	1050-1150	GLD 322		RACISMANMINORITY GRP	SUE, S.	
2035	PSYCH 250	AA 02			TH	830-930	ARC 103A			SUE, S.	
2036	PSYCH 250	AD 02			TH	1050-1150	ARC 103A			SUE, S.	
2037	PSYCH 250	AC 02			TH	1200-100	ARC 103A			SUE, S.	
2038	PSYCH 305	A	5		HTWTH	940-1040	AND 223		DEVIANT PERSONALITY PRIORITY JR & SRB		
2039	PSYCH 305	AA 02			F	830-930	BAG 106		PRIORITY JR & SRB		
2040	PSYCH 305	AD 02			F	940-1040	BAG 106		PRIORITY JR & SRB		
2041	PSYCH 305	AC 02			F	1200-100	BAG 106		PRIORITY JR & SRB		
2042	PSYCH 305	U	5		H WTH	700-840 PM	JHA 110		PRIORITY JR & SRB	ANAPOL, D.	
2043	PSYCH 306	A	5		HTWTH	830-930	JH' 064		DEVELOP PSYCHOLOGY PRIORITY JR & SRB	ROBINSON, H.B.	

>>>>	PSYCH 700	A	VAR	>	ARR	-	-	-	MASTERS THESIS ENTRY CARDS GTH 119A		
>>>>	PSYCH 700	D	VAR	>	ARR	-	-	-	CR/NC ONLY ENTRY CARDS GTH 119A		
>>>>	PSYCH 800	A	VAR	>	ARR	-	-	-	DOCTORAL DISSERTATN ENTRY CARDS GTH 119A		
>>>>	PSYCH 800	D	VAR	>	ARR	-	-	-	CR/NC ONLY		

COMPARATIVE RELIGION

1494	RELIG 201	A	5		HTWTHF	1050-1150	THO 334		RELIGIONS, WESTERN	WILLIAMS, M.	
1495	RELIG 220	A	5		HTWTHF	830-930	THO 202		INTRO NEW TESTAMENT	WILLIAMS, M.	
>>>>	RELIG 499	A	1-5	>	ARR	-	-	-	UNDERGRAD RESEARCH ENTRY CARDS THO 401		
>>>>	RELIG 600	A	1-3	>	ARR	-	-	-	INDEPNT STDY/RSCN CR/NC ONLY ENTRY CARDS THO 401		

ROMANCE LANGUAGES AND LITERATURE

* ENTRY CARDS AVAILABLE IN PDL C108											
>>>>	ROMAN 600	A	5	>	ARR	-	-	-	INDEPENDNT STDY/RSCN CR/NC ONLY MASTERS ESSAY		
>>>>	ROMAN 700	A	VAR	>	ARR	-	-	-	MASTERS THESIS CR/NC ONLY		
>>>>	ROMAN 800	A	VAR	>	ARR	-	-	-	DOCTORAL DISSERTATN CR/NC ONLY		

FRENCH

* ENTRY CARDS AVAILABLE IN PDL C108											
2092	FREN 101	A	5		HTWTHF	830-930	LOW 113		ELEMENTARY		
2093	FREN 101	D	5		HTWTHF	830-930	LOW 115				
2094	FREN 101	C	5		HTWTHF	940-1040	LOW 113				
2095	FREN 101	A	5		HTWTHF	940-1150	LOW 115				
2096	FREN 101	A	5		HTWTHF	940-1150	LOW 220				
2097	FREN 102	D	5		HTWTHF	940-1150	LOW 115		ELEMENTARY		
2098	FREN 102	D	5		HTWTHF	940-1150	LOW 220				
2099	FREN 103	A	5		HTWTHF	940-1150	LOW 112		ELEMENTARY		
2100	FREN 105	A	5		HTWTHF	940-1040	LOW 102		ELEMENTARY CR/NC ONLY		
2101	FREN 201	A	5		HTWTHF	940-1150	LOW 222		INTERMEDIATE		
2102	FREN 202	D	5		HTWTHF	940-1150	LOW 222		INTERMEDIATE		
2103	FREN 301	A	5		HTWTHF	1200-100	LOW 112		ADVANCED FRENCH		
>>>>	FREN 390	A	2-6	>	ARR	-	-	-	SUPERVISED STUDY		
2105	FREN 413	A	5		HTWTHF	1200-210	THO 231		17-C CLASSICISM	WORTLEY, V.	
2106	FREN 427	A	5		HTWTHF	220-320	PDL A215		FICTION 20TH CENT	COLLINS, D.	
>>>>	FREN 499	A	1-5	>	ARR	-	-	-	SPEC TOPICS		
>>>>	FREN 590	A	1-10	>	ARR	-	-	-	SPEC SMNR & CONFER		
>>>>	FREN 600	A	VAR	>	ARR	-	-	-	INDEPENDNT STDY/RSCN CR/NC ONLY		

ITALIAN

* ENTRY CARDS AVAILABLE IN PDL C108											
2110	ITAL 101	A	5		HTWTHF	830-1040	HEB 234		ELEMENTARY		
2111	ITAL 102	D	5		HTWTHF	830-1040	HEB 234		ELEMENTARY		
>>>>	ITAL 390	A	2-6	>	ARR	-	-	-	SUPERVISED STUDY		
>>>>	ITAL 499	A	1-5	>	ARR	-	-	-	SPEC TOPICS		
>>>>	ITAL 590	A	1-10	>	ARR	-	-	-	SPEC SMNR & CONFER		
>>>>	ITAL 600	A	VAR	>	ARR	-	-	-	INDEPENDNT STDY/RSCN CR/NC ONLY		

H-HONORS # - SEE "PERMISSION SIGNATURE" SECTION. % - NEW COURSE (SEE FRONT OF TIME SCHEDULE)
 >>> ENROLLMENT IN THIS SECTION IS LIMITED, AND STUDENTS MUST OBTAIN ENTRY CARDS. THE SCHEDULE LINE NUMBER IS PRINTED ON THE ENTRY CARD AND MUST BE MARKED ON THE OF-SCAN REGISTRATION FORM. BOTH THE OF-SCAN FORM AND CARD MUST BE TURNED IN TO REGISTER.

H-HONORS # - SEE "PERMISSION SIGNATURE" SECTION. % - NEW COURSE (SEE FRONT OF TIME SCHEDULE)
 >>> ENROLLMENT IN THIS SECTION IS LIMITED, AND STUDENTS MUST OBTAIN ENTRY CARDS. THE SCHEDULE LINE NUMBER IS PRINTED ON THE ENTRY CARD AND MUST BE MARKED ON THE OF-SCAN REGISTRATION FORM. BOTH THE OF-SCAN FORM AND CARD MUST BE TURNED IN TO REGISTER.

COLLEGE OF ARTS AND SCIENCES

Schd. Line No.	DEPARTMENT	COURSE	TERM	SECTION	CREDITS	TIME		LOCATION	TITLE AND REMARKS	INSTRUCTOR
						Day	Hour			

ROMANCE LINGUISTICS AND LITERATURE

* ENTRY CARDS AVAILABLE IN C100										
2089	ROI	401	A		5	MTWTF	940-1040	LOW 213	INTR ROM LINGUISTCS	KLAUSENLRGE
>>>>	ROI	590	A		1-10	ARR	-	-	SPEC SMNR & CONFER	HANZELLI, V. KLAUSENLRGE
>>>>	ROI	600	A		VAR	ARR	-	-	INDEPHONT STDY/RSCH CR/NC ONLY	

SPANISH

* ENTRY CARDS AVAILABLE IN PDL C100										
2116	SPAN	101	A		5	MTWTF	830-930	LOW 112	ELEHENTARY	
2117	SPAN	101	B		5	MTWTF	940-1040	LOW 111		
2118	SPAN	101	C		5	MTWTF	1050-1150	LOW 113		
2119	SPAN	101	D		5	MTWTF	720-930	LOW 114		
2120	SPAN	101	A		5	MTWTF	830-1040	LOW 116		
2121	SPAN	101	A		5	MTWTF	940-1150	LOW 114		
2122	SPAN	102	D	A	5	MTWTF	720-930	LOW 114	ELEHENTARY	
2123	SPAN	102	D	B	5	MTWTF	830-1040	LOW 116		
2124	SPAN	102	D	C	5	MTWTF	940-1150	LOW 114		
2125	SPAN	103	A		5	MTWTF	830-930	LOW 117	ELEHENTARY	
2126	SPAN	201	A	A	5	MTWTF	940-1150	LOW 117	INTERMEDIATE	SALINERO
2127	SPAN	202	B	A	5	MTWTF	940-1150	LOW 117	INTERMEDIATE	
2128	SPAN	301	A		5	MTWTF	1050-1150	LOW 116	ADV SYNTAX & CONP	
>>>>	SPAN	390	A		2-6	ARR	-	-	SUPERVISED STUDY	
2130	SPAN	433	A		5	MTWTF	1050-100	PDL A215	GOLD AGE PROSE	SHIPLEY, G.
2131	SPAN	430	A	A	5	MTWTF	1050-100	PDL A215	SPAN NOVL 1930-PRES	PENUELAS, M. C.
>>>>	SPAN	499	A		1-5	ARR	-	-	SPEC TOPICS	
>>>>	SPAN	590	A		1-10	ARR	-	-	SPEC SMNR & CONFER	
>>>>	SPAN	600	A		VAR	ARR	-	-	INDEPHONT STDY/RSCH CR/NC ONLY	

SCANDINAVIAN

* ENTRY CARDS AVAILABLE IN PDL C-000H										
2135	SCAND	232	D	A	3	MTWTF	830-930	LOW 205	AUDERGEN FAIRY TALE	CONROY, P.
2136	SCAND	309	D	A	2.5	MTWTF	940-1040	LOW 205	SAGAS OF VIKINGS	CONROY, P.
2137	SCAND	370	A	A	3	MTWTF	940-1040	HEB 242	THE VIKINGS W/HSTEU 370 A	LEIREN, T.
>>>>	SCAND	600	A		VAR	ARR	-	-	INDEPHONT STDY/RSCH	CONROY, P.
>>>>	SCAND	700	A		VAR	ARR	-	-	MASTERS THESIS	CONROY, P.
>>>>	SCAND	800	A		VAR	ARR	-	-	DOCTORAL DISSERTATN	CONROY, P.

NORWEGIAN

* ENTRY CARDS AVAILABLE IN PDL C-000H										
2141	NORW	101	A	A	5	MTWTF	1050-100	LOW 205	ELEN NORWEGIAN	LEIREN, T. SJAVIK, J.
2142	NORW	102	D	A	5	MTWTF	1050-100	LOW 205	ELEN NORWEGIAN	SJAVIK, J.
>>>>	NORW	490	A		VAR	ARR	-	-	SUPERVISED READING	SJAVIK

SLAVIC LANGUAGES AND LITERATURE

* ENTRY CARDS AVAILABLE IN PDL 111										
>>>>	SLAVC	600	A		VAR	ARR	-	-	INDEPHONT STDY/RSCH	
>>>>	SLAVC	700	A		VAR	ARR	-	-	MASTERS THESIS	
>>>>	SLAVC	800	A		VAR	ARR	-	-	DOCTORAL DISSERTATN	

Schd. Line No.	DEPARTMENT	COURSE	TERM	SECTION	CREDITS	TIME		LOCATION	TITLE AND REMARKS	INSTRUCTOR
						Day	Hour			

2166	SOC	401	A		3	H H F	940-1040	SAV 326	ISSUES ANALYTIC SOC FAMILY VIOLENCE	BARTH, E.
>>>>	SOC	600	A		VAR	ARR	-	-	INDEPHONT STDY/RSCH CR/NC ONLY	
>>>>	SOC	700	A		VAR	ARR	-	-	MASTERS THESIS CR/NC ONLY	
>>>>	SOC	800	A		VAR	ARR	-	-	DOCTORAL DISSERTATN CR/NC ONLY	

SPEECH AND HEARING SCIENCE

2208	SPHSC	111	A	A	2	MTWTF	110-210	SWS 030	STNDRD NONSTND SPCH CR/NC ONLY LAB *	TIFFANY, M.
2209	SPHSC	201	A		5	MTWTF	940-1040	SWS 032	ANAT SPCH HEAR MECH	PALNER
2210	SPHSC	250	A		3	H H F	830-930	SWS 032	INTRO CMU DISORDERS	PALNER
2211	SPHSC	300	A	A	5	MTWTF	940-1140	SWS 030	SPEECH SCIENCE PLUS LAB *	COOKER, H.
2212	SPHSC	302	A	A	4	MTW	1050-100	SWS 0010	GENERAL PHONETICS	TIFFANY, M. TIFFANY, M.
2213	SPHSC	302	A	AL LB	4	TH	1050-100	SWS 0010		
2214	SPHSC	310	A		5	MTWTF	890-900	SWS 0010	INTRO HEAR SCI	WILSON, M.
>>>>	SPHSC	350	A		4	MTWTF	1200-100	SWS 032	MTW CLIN MENT ENTRY CARDS PAX II-11 JUNE 22-JULY 22	OLEWANG, L.
>>>>	SPHSC	350	AN	LB	4	ARR	-	-	ENTRY CARDS PAX II-11 JUNE 22-AUGUST 21	
>>>>	SPHSC	351	ZII	1-4	4	ARR	-	-	PRACTM IN SPCH PATH ENTRY CARDS PAX II-11	ROSENDAHL, P.
>>>>	SPHSC	370	A		5	MTWTF	830-930	SWS 030	BASIC AUDIOMETRY	FOLSON, R.
>>>>	SPHSC	370	AL	LB	5	T	110-320	-	ENTRY CARDS PAX II-11	
>>>>	SPHSC	370	AO	LB	5	H	110-320	-	ENTRY CARDS PAX II-11	FOLSON, R.
>>>>	SPHSC	370	AP	LB	5	TH	110-320	-	ENTRY CARDS PAX II-11	FOLSON, R.
>>>>	SPHSC	380	A		3	MTWTF	940-1040	SWS 0010	INTRO AURAL REHAB ENTRY CARDS PAX II-11	
2223	SPHSC	391	A		2	H	1200-100	SWS 030	PRACTM IN AUDIOLOGY W/SPHSC 391 D ENTRY CARDS PAX II-11 PLUS CLINIC *	LADIAK
>>>>	SPHSC	391	D		2	H	1200-100	SWS 030	AUDIOLOGY W/SPHSC 391 C ENTRY CARDS PAX II-11 PLUS 2 HRS MK * AURAL REHAB	PETERSON, E.
2225	SPHSC	449	A	A	6	MTWTF	900-1200	EGL 001	STDY SPH PATH & AUD CR/NC ONLY	COGGINS
						MTWTF	100-300	EGL 001	LANGUAGE/LEARNING DISABILITIES IN SCHOOL AGED CHILD & ADOLENT JULY 5 - 17	
2226	SPHSC	449	D	D	2	MTWTF	830-1200	EGL 001	CURRENT ADVANCED TECHS IN AUDITORY EVOKED POTENTIALS JULY 27 - 31	GLATTKE
2227	SPHSC	449	B	C	2	MTWTF	830-1200	EGL 001	STAGNOGRAPHY (ENS) AND ITS CLINICAL APPLICATH AUGUST 3 - 7	GLATTKE GLATTKE
2228	SPHSC	449	D	D	2	MTWTF	830-1200	EGL 001	CURRENT & ADVANCED TECHNIQUES IN TYPEDNCE MEASURES INCLUDING TYMPANOMETRIC & ACOUST REFLEX TECHNIQUES AUGUST 10 - 14	MARGOLIS
2229	SPHSC	450	A	A	3	MTWTF	1050-1150	SWS 032	TREAT OF STUTTRNG LAB *	CERY, P. A.
2230	SPHSC	454	A	A	3	H H F	220-430	SWS 032	VOICE DISORDERS	REICH
>>>>	SPHSC	499	A		1-5	ARR	-	-	UNDERGRAD RESEARCH ENTRY CARDS PAX II-11	
2232	SPHSC	504	A		3	MTWTF	330-430	SWS 030	RS MTH SPC&HRNG SCI	MINIFIE

SLAVIC

ENTRY CARDS AVAILABLE IN		THO 111				
>>>>	SLAV 499 A	3-5	>	ARR	-	UNDERGRAD RESEARCH

RUSSIAN

ENTRY CARDS AVAILABLE IN		THO 111				
1515	RUSS 150 A	15		HTWTHF	940-1040	THO 334 INTSV PRST-YR RUSS
1516	RUSS 150 AH LB			HTWTHF	830-930	THO 215
				HTWTHF	1050-1150	THO 215
1517	RUSS 150 AD LB			HTWTHF	830-930	THO 215
				HTWTHF	1050-1150	THO 215
1518	RUSS 250 A	15		HTWTHF	940-1040	THO 335 INTSV SECND-YR RUSS
1519	RUSS 250 AF LB			HTWTHF	830-930	THO 251
				HTWTHF	1050-1150	THO 251
1520	RUSS 250 AO LB			HTWTHF	830-930	THO 217
				HTWTHF	1050-1150	THO 217
1521	RUSS 350 A	15		HTWTHF	830-930	THO 334 INTSV THIRD-YR RUSS
1522	RUSS 350 AH LB			HTWTHF	940-1040	THO 234
1523	RUSS 450 A	15		HTWTHF	830-930	THO 331 INTS FOURTH-YR RUSS
				HTWTHF	940-1040	THO 331
				HTWTHF	1050-1150	THO 331
>>>>	RUSS 499 A	3-5	>	ARR	-	UNDERGRAD RESEARCH
>>>>	RUSS 600 A	VAR	>	ARR	-	INDEPNONT STDY/RCH

SOCIETY AND JUSTICE

ENTRY CARDS AVAILABLE IN		SHI 203				
>>>>	SO JU 310 A	1-3	>	ARR	-	RESEARCH IN SO/JU MAJORS ONLY
2146	SO JU 320 A	5		T	940-1040	SMI 203B FIELD EXPERIENCE MAJORS ONLY
2147	SO JU 320 B	5		TH	1050-1150	SMI 203B MAJORS ONLY
2148	SO JU 321 A	2		T	1050-1150	SMI 203B CASE STUDY MAJORS ONLY
2149	SO JU 321 B	2		TH	940-1040	SHI 203B MAJORS ONLY
2150	SO JU 322 A	3		TH	1200-100	SMI 203B CASE STUDY MAJORS ONLY
2151	SO JU 400 A	3		II W	220-400	SMI 203B SO JU SEMINAR MAJORS ONLY OR STANDING OR ABOVE
>>>>	SO JU 499 A	1-3	>	ARR	-	READINGS IN SO/JU FOR MAJORS ONLY

SOCIOLOGY

ENTRY CARDS AVAILABLE IN		SAV 210				
2153	SOC 105 A	5		HTWTHF	1050-1150	DEH 209 SOC BLACK AMERICANS
2154	SOC 110 A	5		HTWTHF	940-1040	SAV 309 SURVEY SOCIOLOGY
2155	SOC 110 D	5		HTWTHF	1200-100	SAV 343
2156	SOC 240 A	5		HTWTHF	830-930	SAV 343 INTRO SOC PSYCH
2157	SOC 270 A	5		HTWTHF	940-1040	PAR 210 SOCIAL PROBLEMS
2158	SOC 271 A	5		HTWTHF	1200-100	SAV 216 INTRO DEVIANCE
2159	SOC 341 A	5		HTWTHF	1050-1150	CMU 326 MAP M/SIS 301 A
2160	SOC 323 A	5		HTWTHF	830-930	SAV 309 SOCIAL STATISTICS
2161	SOC 347 A	5		HTWTHF	940-1040	SMI 102 SOCIALIZATION
2162	SOC 348 A	5		HTWTHF	1050-1150	PAR 310 SOCIAL EVENTS
2163	SOC 352 A	5		HTWTHF	830-930	SAV 249 THE FAMILY
2164	SOC 364 A	5		HTWTHF	1200-100	SAV 316 WOMEN IN SOC STRUC M/WOMEN 364 A
2165	SOC 440 A	5		HTWTHF	1050-1150	SAV 343 PR INTRACTPRS BHVR

H=HONORS #=SEE "PERMISSION SIGNATURE" SECTION %=NEW COURSE (SEE FRONT OF TIME SCHEDULE)
 >>> ENROLLMENT IN THIS SECTION IS LIMITED, AND STUDENTS MUST OBTAIN ENTRY CARDS. THE SCHEDULE LINE NUMBER IS PRINTED ON THE ENTRY CARD AND MUST BE MARKED ON THE OP-SCAN REGISTRATION FORM. BOTH THE OP-SCAN FORM AND CARD MUST BE TURNED IN TO REGISTER.

>>>>	SPHSC 536 A	5	>	II W F	1200-100	SWS 036 EVAL COMM DIS CHILD ENTRY CARDS SWS 153
>>>>	SPHSC 536 AH LB			ARR	-	ENTRY CARDS SWS 153
>>>>	SPHSC 536 AF LB			ARR	-	ENTRY CARDS SWS 153
>>>>	SPHSC 536 AG LB			ARR	-	ENTRY CARDS SWS 153
>>>>	SPHSC 551 A	2	>	ARR	-	ADV PRACTM OPC PATH ENTRY CARDS SWS 153
>>>>	SPHSC 551 B	2	>	ARR	-	ARTICULATION AND LANGUAGE LAB
>>>>	SPHSC 551 C	2	>	II	940-1040	SWS 036 ENTRY CARDS SWS 153
>>>>	SPHSC 551 A D	2	>	T	1200-200	SWS 036 LAB = NEUROGENIC DISORDERS LAB
>>>>	SPHSC 551 C	2	>	II	1200-100	SWS 215 ENTRY CARDS SWS 153
>>>>	SPHSC 552 A	4	>	II W	1200-200	SWS 125 ENTRY CARDS SWS 153
>>>>	SPHSC 552 AH LB			ARR	-	ENTRY CARDS SWS 153
>>>>	SPHSC 555 A	3	>	ARR	-	EXTERNSHIP CR/NC ONLY ENTRY CARDS SWS 173
>>>>	SPHSC 555 C	9	>	ARR	-	PREEXTERNSHIP CR/NC ONLY ENTRY CARDS SWS 173
>>>>	SPHSC 563 A	2	>	ARR	-	CLIN NGHT LANG DIS ENTRY CARDS SWS 153
>>>>	SPHSC 564 A	4	>	II T	100-500	SWS 036 CLIN EVAL LANG DIS ENTRY CARDS SWS 153
>>>>	SPHSC 564 D	4	>	II T	100-500	SWS 036 ENTRY CARDS SWS 153
>>>>	SPHSC 565 A	1-9	>	ARR	-	CLASSRN MAN LANG BEH ENTRY CARDS CDC 117
2251	SPHSC 569 U	2	>	II	600-800 PM	SWS 038 SHNR SPCH PATHOLOGY NON-VOCAL COMMUNICATH
2252	SPHSC 569 A V	2	>	II W	600-800 PM	SWS 032 FOR THE HANDICAPPED ADVANCES IN TREATMENT OF VOICE DISORDERS
2253	SPHSC 501 A A	3	>	T TH	110-320	SWS 032 NGHT HEAR IMP CH
>>>>	SPHSC 591 D	2	>	II	1200-100	SWS 038 ADV PRACTCM AUDLOGY M/SPHSC 391 A ENTRY CARDS SWS 153
>>>>	SPHSC 591 C	2	>	II	1200-100	SWS 038 PED ASSES PLUS 2 HRB NK
>>>>	SPHSC 591 D	2	>	II	1200-100	SWS 038 M/SPHSC 391 B ENTRY CARDS SWS 153
>>>>	SPHSC 591 E	2	>	II	1200-100	SWS 038 PLUS 2 HRB NK
>>>>	SPHSC 591 F	2	>	F	1200-100	SWS 038 AUR REHAB ADULT M/SPHSC 391 D ENTRY CARDS SWS 153
>>>>	SPHSC 591 G	2	>	II	1200-100	SWS 038 PLUS 2 HRB NK
>>>>	SPHSC 599 A	2	>	ARR	-	SWS 038 CALIBRATION M/SPHSC 391 A ENTRY CARDS SWS 153
>>>>	SPHSC 600 A	VAR	>	ARR	-	SWS 038 PLUS 2 HRB NK
>>>>	SPHSC 700 A	VAR	>	ARR	-	SWS 038 M/SPHSC 391 A ENTRY CARDS SWS 153
>>>>	SPHSC 600 A	VAR	>	ARR	-	SWS 038 PLUS 2 HRB NK

H=HONORS #=SEE "PERMISSION SIGNATURE" SECTION %=NEW COURSE (SEE FRONT OF TIME SCHEDULE)
 >>> ENROLLMENT IN THIS SECTION IS LIMITED, AND STUDENTS MUST OBTAIN ENTRY CARDS. THE SCHEDULE LINE NUMBER IS PRINTED ON THE ENTRY CARD AND MUST BE MARKED ON THE OP-SCAN REGISTRATION FORM. BOTH THE OP-SCAN FORM AND CARD MUST BE TURNED IN TO REGISTER.

COLLEGE OF ARTS AND SCIENCES

Sched. Line No.	DEPARTMENT	COURSE	TERM	SECTION	CREDITS	TIME		LOCATION	TITLE AND REMARKS	INSTRUCTOR
						Day	Hour			

SPEECH COMMUNICATION

• ENTRY CARDS AVAILABLE IN PAR 107

• DURING THE FIRST TWO WEEKS OF SCHOOL, ALL DROPS AND ADDS IN THE FOLLOWING COURSES NEED DEPARTMENTAL APPROVAL FROM PARRINGTON 107 BEFORE GOING TO SECTIONS 102, 103, 140, 203, 220, & 373

2105	SPCH	102	A	5	W	9:40-11:30	SAV 249	SPCH	INDIVIDUAL SOC	PARKS, M.
					F	9:40-10:40	SAV 249			
2106	SPCH	103	A	5	W	8:30-9:30	PAR 206	SPCH	PRIN ORAL CHU	PARKS, M.
2107	SPCH	103	U	5	W	7:00-9:30 PM	PAR 206			
2108	SPCH	103	V	5	T	7:00-9:30 PM	PAR 206			
2109	SPCH	203	A	5	W	9:40-11:30	PAR 206	SPCH	IN THE CLASSRM	STATION-SPICE
2190	SPCH	220	A	5	W	8:30-9:30	PAR 212	SPCH	INTRO TO PUBLIC SPK	
2191	SPCH	220	B	5	W	9:40-10:40	PAR 212			
2192	SPCH	220	U	5	W	7:00-9:30 PM	PAR 212			
2193	SPCH	220	V	5	T	7:00-9:30 PM	PAR 212			
2194	SPCH	334	A	5	W	12:00-1:00	PAR 206	SPCH	ESSAYS OF ARGUMENT	CAMPBELL, J.A.
2195	SPCH	341	A	2.5	W	9:40-10:40	PAR 110	SPCH	INTERP CHILDREN LIT	POST, R.H.
2196	SPCH	349	A	2	W	10:50-11:50	PAR 106	SPCH	READERS THEATRE CR/NC ONLY	POST, R.H.
2197	SPCH	373	A	5	W	9:40-10:40	PAR 221	SPCH	PRIN GROUP DISCUSSN	PHILIPSEN, G.
2198	SPCH	471	A	3	W	9:40-10:40	PAR 222	SPCH	PERSUASION	ALBRECHT, T.L.
2199	SPCH	475	A	5	W	12:00-2:30	PAR 212	SPCH	ORG COMMUNICATION	ALBRECHT, T.L.
2200	SPCH	498	A	3	W	10:50-11:50	PAR 212	SPCH	SPEE TOPICS SP CMU PARLIAMENTARY PROCEDURE PRINCIPLES & PRACTICE DEBATE THEORY AND FUNDAMENTALS COMMUNICATION IN CONFLICT RESOLUTION	BOHAIJIAN, H.
2201	SPCH	498	A	5	W	11:00-3:00	PAR 206			
2202	SPCH	498	U	5	W	7:00-9:30 PM	PAR 210			
>>>>>	SPCH	499	A	1-5		ARR	-		UNDERGRAD RESEARCH	
>>>>>	SPCH	600	A	VAR		ARR	-		INDEPENDNT STDY/RSCH CR/NC ONLY	
>>>>>	SPCH	600	B	VAR		ARR	-			
>>>>>	SPCH	700	A	VAR		ARR	-		SPEC TOPICS SP LKW	
>>>>>	SPCH	600	A	VAR		ARR	-		DOCTORAL DISSERTATN	

STATISTICS

• ENTRY CARDS AVAILABLE IN PDL C340

>>>>>	STAT	220	A	5	W	8:50-10:40	MOR 234	STAT	BASIC STATISTICS	GUTTONP
>>>>>	STAT	311	A	5	W	10:50-12:40	LOW 105	STAT	ELEMENTS STAT METHODD	PYKE
>>>>>	STAT	390	A	4	W	9:40-10:40	LOW 106	STAT	PROD STAT ENG SCI	MARTIN
>>>>>	STAT	390	AD	2Z	T	10:50-11:50	EEB 218			
>>>>>	STAT	390	AD	2Z	T	12:00-1:00	EEB 218			
>>>>>	STAT	394	A	3	W	10:50-1:00	SIG 426	STAT	PROBABILITY I M/MATH 394 A	BLUMENTHAL
2176	STAT	395	B	3	W	10:50-1:00	SIG 426	STAT	PROBABILITY II M/MATH 395 A	BLUMENTHAL
2177	STAT	498	A	2-5		ARR	-		SPEC TOP UNDERGRAD PERMISS UNDERGRAD ADV	
2178	STAT	499	A	2-5		ARR	-		UNDERGRAD RESEARCH PERMISS UNDERGRAD ADV	
2179	STAT	578	A	1-3	W	1:30-3:00	HSS 1360	STAT	SPEC TOP ADV BIOST N/BIOST 578 A CR/NC ONLY	
2180	STAT	578	C	1-3	W	1:30-3:00	HSS 1360	STAT	N/BIOST 578 B CR/NC ONLY	
2181	STAT	578	C	1-3	W	1:30-3:00	HSS 1360	STAT	N/BIOST 578 C CR/NC ONLY	
>>>>>	STAT	600	A	VAR		ARR	-		INDEPENDNT STDY/RSCH	

Sched. Line No.	DEPARTMENT	COURSE	TERM	SECTION	CREDITS	TIME		LOCATION	TITLE AND REMARKS	INSTRUCTOR
						Day	Hour			

>>>>>	ZOOL	600	A	VAR		ARR	-		INDEPENDNT STDY/RSCH CR/NC ONLY	
>>>>>	ZOOL	700	A	VAR		ARR	-		MASTERS THESIS CR/NC ONLY	
>>>>>	ZOOL	800	A	VAR		ARR	-		DOCTORAL DISSERTATN CR/NC ONLY	

SCHOOL OF BUSINESS ADMINISTRATION

• ENTRY CARDS AVAILABLE IN MKZ 137 FOR UNDERGRADS

• ENTRY CARDS AVAILABLE IN MKZ 110 FOR GRADS

• REGISTRATION IN GRADUATE BUSINESS COURSES 500 & ABOVE REQUIRES THE APPROVAL OF THE GRADUATE BUSINESS PROGRAM OFFICE

• AFTER REGISTRATION, STUDENTS WISHING TO DROP OR ADD A BA COURSE NUMBERED 500 & ABOVE NEED THE APPROVAL OF THE ASSOC DEAN FOR GRAD PROGRAMS IN THE GRAD PROGRAMS OFFICE

• ALL BA UNDERGRAD COURSES BA PRIORITY UNLESS BA ONLY INDICATED

>>>>>	BA	600	A	VAR		ARR	-		DOCTORAL DISSERTATN	
-------	----	-----	---	-----	--	-----	---	--	---------------------	--

BUSINESS ADMINISTRATION

2305	ACCTG	210	A	3	W	8:30-9:30	GM 301	ACCTG	INTRO TO ACCTG NO FRESHMEN SOPH-JUNIOR PRIORITY	
2306	ACCTG	210	AN	LB	T	7:20-8:20	BLII 209	ACCTG	NO FRESHMEN SOPH-JUNIOR PRIORITY	
2307	ACCTG	210	AO	LB	T	8:30-9:30	BLII 209	ACCTG	NO FRESHMEN SOPH-JUNIOR PRIORITY	
2308	ACCTG	210	AP	LB	T	9:40-10:40	BLI 209	ACCTG	NO FRESHMEN SOPH-JUNIOR PRIORITY	
2309	ACCTG	210	AQ	LB	T	10:50-11:50	BLI 209	ACCTG	NO FRESHMEN SOPH-JUNIOR PRIORITY	
2310	ACCTG	210	U	3	W	5:30-7:00 PM	BLII 209	ACCTG	SOPH & ABOVE	
2311	ACCTG	220	A	3	W	8:30-9:30	BLI 214	ACCTG	FUND FIN ACCTG SOPH & ABOVE	
2312	ACCTG	220	D	3	W	9:40-10:40	BLI 214	ACCTG	SOPH & ABOVE	
2313	ACCTG	220	C	3	W	10:50-11:50	BLII 214	ACCTG	SOPH & ABOVE	
2314	ACCTG	220	U	3	T	5:30-7:00 PM	BLI 209	ACCTG	SOPH & ABOVE	
2315	ACCTG	230	A	3	W	7:20-8:20	BLI 214	ACCTG	FUND MSRL ACCTG SOPH & ABOVE	
2316	ACCTG	230	D	3	W	9:40-10:40	BLII 301	ACCTG	SOPH & ABOVE	
2317	ACCTG	230	C	3	W	12:00-1:00	BLII 214	ACCTG	SOPH & ABOVE	
2318	ACCTG	230	U	3	W	5:30-7:00 PM	BLII 214	ACCTG	SOPH & ABOVE	
>>>>>	ACCTG	301	A	3	W	9:40-10:40	BLII 202	ACCTG	INTERMED ACCTG I ACCTG MAJORS ONLY	
>>>>>	ACCTG	302	A	3	W	8:30-9:30	BLII 202	ACCTG	INTERMED ACCTG II ACCTG MAJORS ONLY	
>>>>>	ACCTG	303	A	3	W	8:30-9:30	BLI 209	ACCTG	ADVANCED ACCTG ACCTG MAJORS ONLY	
>>>>>	ACCTG	311	A	3	W	9:40-10:40	BLI 209	ACCTG	COST ACCOUNTING ACCTG MAJORS ONLY	
>>>>>	ACCTG	311	D	3	W	10:50-11:50	BLI 209	ACCTG	ACCTG MAJORS ONLY	
2320	ACCTG	411	A	3	T	8:00-9:30	BLII 205	ACCTG	AUDIT STANDARDS PRIM ACCTG MAJORS ONLY	
2325	ACCTG	411	D	3	T	9:40-11:10	BLII 205	ACCTG	PREQ 303 & 311 ACCTG MAJORS ONLY	
>>>>>	ACCTG	421	A	5	W	8:00-9:30	BLII 206	ACCTG	FEDERAL INCOME TAX ACCTG MAJORS ONLY	
>>>>>	ACCTG	421	D	5	W	9:40-11:10	BLII 206	ACCTG	ACCTG MAJORS ONLY	
2328	ACCTG	430	A	3	T	8:00-9:30	BLI 202	ACCTG	INTRO INFORMTH SYST ACCTG MAJORS ONLY	
2329	ACCTG	430	A	3	W	8:30-9:30	BLI 205	ACCTG	SPEC TAX PROBLEMS ACCTG MAJORS ONLY	
2330	ACCTG	470	A	4	T	8:30-10:30	BLI 214	ACCTG	CARE STUDIES AUDIT ACCTG MAJORS ONLY	
2331	ACCTG	485	A	3	W	10:50-12:20	BLII 205	ACCTG	CONSLOTD FINCL SYM ACCTG MAJORS ONLY	

>>>>>	STAT 700	A	VAR	ARR	-	* *	MASTER'S THESIS		
>>>>>	STAT 800	A	VAR	ARR	-	* *	DOCTORAL DISSERTATION		

WOMEN STUDIES

* * FOR FURTHER COURSES RELATED TO WOMEN STUDIES, SEE WOMEN STUDIES C-254 (ADELPHI HALL)

2264	WOMEN 200	A		5	HTWTH	830-930	THO 101	INTRO WOMEN STUDIES CR/NC ONLY	
2265	WOMEN 200	AA	OZ		F	830-930	CMU 230	CR/NC ONLY	
2266	WOMEN 200	AB	OZ		F	830-930	CMU 232	CR/NC ONLY	
2267	WOMEN 200	AC	OZ		F	830-930	BLN 203	CR/NC ONLY	
2268	WOMEN 200	AC	OZ		F	830-930	DLN 211	CR/NC ONLY	
2269	WOMEN 206	A		3	H H F	110-210	SAV 245	PHIL FEMINISM W/PHIL 206 A NOT OPEN TO STUDENTS WHO HAVE TAKEN GIS 206	BRIGHT, C.
2290	WOMEN 310	A		5	JTWTH	940-1040	HED 236	WOMEN AND LAW WOMEN AND THE LAW	ROLFE, R.
2291	WOMEN 310	AA	OZ		F	940-1040	CMU 230		
2292	WOMEN 310	AB	OZ		F	940-1040	CMU 232		
2293	WOMEN 310	AC	OZ		F	940-1040	CMU 236		
2294	WOMEN 354	A		3	T TH	110-240	THO 335	LESDIANISM	
2295	WOMEN 357	A		5	JTWTH	940-1040	CMU 120	PSYCHOL OF WOMEN W/PSYCH 357 A PSYCHO BIOLOGY OF WOMEN	KENNEY, H.
2296	WOMEN 357	AA	OZ		F	830-930	ARC 101	W/PSYCH 357 AA	
2297	WOMEN 357	AB	OZ		F	940-1040	ARC 101	W/PSYCH 357 AB	
2298	WOMEN 357	AC	OZ		F	1200-100	ARC 101		
2299	WOMEN 357	AC	OZ		F	110-210	ARC 101	W/PSYCH 357 AD	
2300	WOMEN 364	A		5	JTWTH	1200-100	SAV 316	WOMEN SOC STRUCTURE W/BOC 364 A WOMEN IN SOCIAL STRUCT	RISHAN
2301	WOMEN 490	A		2-5	JTWTH	1200-100	SAV 313	SPEC TOP WOMEN STDY MYSTIGUES OF MAHMOOD IN AMERICAN SOCIETY SECTION IN AHER SCHOOLS	GLATTERBAUGH
2302	WOMEN 496	A	D	2-5	H H F	830-1040	HED 231		O'NEILL, D.
>>>>>	WOMEN 499	A		1-5	ARR	-	* *	UNDERGRAD RESEARCH ENTRY CARD PDL C254	

ZOOLOGY

* ENTRY CARDS AVAILABLE IN KIN 106

2264	ZOOL 116	A		5	JTWTH	830-930	JHN 006	SURVEY OF PHYSIOL	LINDER, T.
2265	ZOOL 119	ZH		1	T	1050-100	JHN 253	ELEN PHYSIOL LAB	LINDER, T.
2266	ZOOL 119	ZH		1	T	220-430	JHN 253		LINDER, T.
2267	ZOOL 330	A		5	T TH	800-930	JHN 214	NT HST MARN INVERTS PLUS FIELD TRIPS	KOHNS, A.
2268	ZOOL 330	AR	LB		T TH	940-100	JHN 257		KOHNS, A.
2269	ZOOL 453	A		5	H H F	1050-1230	JHN 214	CIPR ANAT CHORDTS CONCURRENT REGISTRATION IN ZOOL 454B A REG, D	SNYDER, R.
2270	ZOOL 453	A	HL	LB	JTWTH	110-430	JHN 164	CONCURRENT REGISTRATION IN ZOOL 454B AN REG, D	SNYDER, R.
2271	ZOOL 454	D-A		5	H H F	1050-1230	JHN 214	CIPR ANAT CHORDTS CONCURRENT REGISTRATION IN ZOOL 453A A REG, D	KARDONG, K.
2272	ZOOL 454	D-AH	LB		JTWTH	110-430	JHN 164	CONCURRENT REGISTRATION IN ZOOL 453A A REG, D	KARDONG, K.
2273	ZOOL 455	A		3	H H F	1050-1150	JHA 110	DEVL BIOL ANIMALS SENIORS PRIORITY	SHELLENBARGE
2274	ZOOL 456	A		3	H	830-930	JHN 214	DEV BIOL ANIMAL LAB SENIORS PRIORITY	SHELLENBARGE
2275	ZOOL 456	HL	LB		H H	110-430	JHN 216	SENIORS PRIORITY	SHELLENBARGE
2276	ZOOL 456	AO	LB		T TH	110-430	JHN 216	SENIORS PRIORITY	SHELLENBARGE
2277	ZOOL 458	A		3	H H F	830-930	DEH 212	VERTEBRATE PHYSIOL	DEYRUP-OLSEN
2278	ZOOL 459	ZH		2	H	110-530	JHN 264	VERT PHYSIOL LAB	DEYRUP-OLSEN
2279	ZOOL 459	ZH		2	H	110-530	JHN 264		DEYRUP-OLSEN
>>>>>	ZOOL 498	A		1-5	ARR	-	* *	SPEC PROG IN ZOOL	

H=HONORS #=SEE "PERMISSION SIGNATURE" SECTION * =NEW COURSE (SEE FRONT OF TIME SCHEDULE)
>>> ENROLLMENT IN THIS SECTION IS LIMITED AND STUDENTS MUST OBTAIN ENTRY CARDS. THE SCHEDULE LINE NUMBER IS PRINTED ON THE ENTRY CARD AND MUST BE MARKED ON THE OP-SCAN REGISTRATION FORM. BOTH THE OP-SCAN FORM AND CARD MUST BE TURNED IN TO REGISTER.

>>>>>	ACCTG 499	A		3	ARR	-	* *	UNDERGRAD RESEARCH	
>>>>>	ACCTG 500	A		3	T TH	940-1150	BLN 302	FINANCIAL ACCTS	
>>>>>	ACCTG 505	A		15	HTWTH	830-1000	BLN 306	ANAL ACCTS PRIN	
					HTWTH	130-300	BLN 306	JUNE 22-AUGUST 26 TUTORIAL 10.00-1.30	
>>>>>	ACCTG 510	A		3	H W	1200-210	BLN 311	CONCPT ACCT NBRNRY	
>>>>>	ACCTG 511	A		3	T TH	220-430	BLN 311	CONCPT ACCT NBRNRY	
>>>>>	ACCTG 571	A		3	ARR	-	* *	RSRCH REPORTS	
>>>>>	ACCTG 572	A		3	ARR	-	* *	RSRCH REPORTS	
>>>>>	ACCTG 585	A		3	H	940-1150	BLN 211	BIHR IN CON SYS	
>>>>>	ACCTG 600	A		VAR	ARR	-	* *	INDEPNNT STDY/RSCH	

ADMINISTRATION

>>>>>	ADJIN 510	A		15	HTWTH	745-900	BLN 307	INTEGRATIVE ADMIN	
					HTWTH	940-1200	BLN 307	CR/NC ONLY	
>>>>>	ADJIN 510	B		15	HTWTH	1220-430	BLN 213	CR/NC ONLY	
					HTWTH	745-900	BLN 213		
					HTWTH	940-1200	BLN 213		
					HTWTH	1220-430	BLN 213		
>>>>>	ADJIN 510	C		15	HTWTH	745-900	BLN 413	CR/NC ONLY	
					HTWTH	940-1200	BLN 413		
					HTWTH	1220-430	BLN 413		

ADMINISTRATIVE THEORY AND ORGANIZATIONAL BEHAVIOR

2341	A ORG 301	A		4	H H	1200-210	BLN 212	BEHAVIORAL SCISADM B A PRIORITY JR & ABOVE	
2342	A ORG 420	A		4	T TH	830-1040	BLN 201	HUMAN REL IN ORG B A MAJORS ONLY	
2343	A ORG 420	D		4	T TH	1050-100	BLN 201	B A MAJORS ONLY	
2344	A ORG 420	C		4	H W	1200-210	BLN 201	B A MAJORS ONLY	
2345	A ORG 440	A		3	H W	750-930	BLN 201	ORGANIZATION THEORY JR & ABOVE B A MAJORS ONLY	
2346	A ORG 440	B		3	H W	940-1120	BLN 201	JR & ABOVE B A MAJORS ONLY	
2347	A ORG 440	C		3	T TH	1200-140	BLN 212	JR & ABOVE B A MAJORS ONLY	
>>>>>	A ORG 499	A		3	ARR	-	* *	UNDERGRAD RESEARCH	
>>>>>	A ORG 550	A		3	T TH	1200-210	BLN 313	ORGANZ & MANAGEMENT	
>>>>>	A ORG 571	A		3	ARR	-	* *	RSRCH REPORTS	
>>>>>	A ORG 572	A		3	ARR	-	* *	RSRCH REPORTS	
>>>>>	A ORG 575	A		3	T	940-1150	BLN 211	HUMAN ASPECTS ADMIN	
>>>>>	A ORG 584	A		3	H	220-430	BLN 211	ORGANIZTN DEVELOPMNT	
>>>>>	A ORG 600	A		VAR	ARR	-	* *	INDEPNNT STDY/RSCH	

BUSINESS COMMUNICATIONS

2328	B CHU 301	A		4	JTWTH	830-930	BLN 408	SABC WRITTH BUS CHU B A PRIORITY JR STANDING OR ABOVE	
2329	B CHU 301	D		4	JTWTH	1050-1150	BLN 408	B A PRIORITY JR STANDING OR ABOVE	

BUSINESS ECONOMICS

2360	B ECH 300	A		3	H W F	720-820	BLN 204	MANAGERIAL ECON B A MAJORS ONLY	
2361	B ECH 300	B		3	H W F	940-1040	BLN 204	B A MAJORS ONLY	
2362	B ECH 301	A		4	JTWTH	830-930	BLN 416	MONEY MGT INCN PRICE B A MAJORS ONLY	
2363	B ECH 301	B		4	HTWTH	1050-1150	BLN 301	B A MAJORS ONLY	
>>>>>	B ECH 420	A		4	H W	1050-100	BLN 312	FINANCIAL MARKETS BA PRIORITY JUNIORS & ABOVE	
>>>>>	B ECH 427	A		4	T TH	830-1040	BLN 301	INTERNATIONAL FIN	
>>>>>	B ECH 499	A		3	ARR	-	* *	UNDERGRAD RESEARCH	
>>>>>	B ECH 500	A		3	H W	940-1150	BLN 212	BUSINESS ECON I	

H=HONORS #=SEE "PERMISSION SIGNATURE" SECTION * =NEW COURSE (SEE FRONT OF TIME SCHEDULE)
>>> ENROLLMENT IN THIS SECTION IS LIMITED AND STUDENTS MUST OBTAIN ENTRY CARDS. THE SCHEDULE LINE NUMBER IS PRINTED ON THE ENTRY CARD AND MUST BE MARKED ON THE OP-SCAN REGISTRATION FORM. BOTH THE OP-SCAN FORM AND CARD MUST BE TURNED IN TO REGISTER.

SCHOOL OF BUSINESS ADMINISTRATION

Sched. Line No.	DEPARTMENT	COURSE	SECTION	CREDITS	H	P	N	W	TIME		LOCATION	TITLE AND REMARKS	INSTRUCTOR
									Day	Hour			

>>>>>	D ECH	520	A	3	>	H	W		220-430	BL11 203	FINAN MARKETS	
>>>>>	D ECH	571	A	3	>	ARR			-	"	RESEARCH REPORTS	
>>>>>	D ECH	572	A	3	>	ARR			-	"	RESEARCH REPORTS	
>>>>>	D ECH	600	A	VAR	>	ARR			-	"	INDEPHONT STDY/RBCH	

BUSINESS, GOVERNMENT, AND SOCIETY

2372	0040	200	A	5	>	H	W	F	720-850	BL11 304	INTRODUCTION TO LAW SOPHS & ABOVE ONLY	
2373	0040	200	B	5	>	H	W	F	900-1030	BL11 304	SOPHS & ABOVE ONLY	
2374	0040	200	C	5	>	H	W	F	1200-130	BL11 304	SOPHS & ABOVE ONLY	
2375	0040	333	A	4	>	MTWTH			1030-1150	BL11 207	BUS & SOCIETY B A MAJORS ONLY	
2376	0040	333	D	4	>	MTWTH			1200-100	BL11 207	B A MAJORS ONLY	
2377	0040	333	U	4	>	Y TH			530-730 PM	BL11 201	B A MAJORS ONLY	
2378	0040	403	A	5	>	H	W	F	1200-140	BL11 416	COMMERCIAL LAW B A PRIORITY JUNIORS & ABOVE	
>>>>>	0040	499	A	3	>	ARR			-	"	UNDERGRAD RESEARCH	
>>>>>	0040	510	A	3	>	T TH			220-430	BL11 302	BUS & PUBLIC POLICY	
>>>>>	0040	511	A	3	>	H W			940-1150	BL11 311	CONTEXT OF BUS SYST	
>>>>>	0040	562	A	3	>	W			940-1150	BL11 211	RESP BUS LEADERSHIP	
>>>>>	0040	571	A	3	>	ARR			-	"	RSRCH REPORTS	
>>>>>	0040	572	A	3	>	ARR			-	"	RSRCH REPORTS	
>>>>>	0040	600	A	VAR	>	ARR			-	"	INDEPHONT STDY/RBCH	

BUSINESS POLICY

>>>>>	B POL	470	A	4	>	H W			830-1040	BL11 203	BUSINESS POLICY B A MAJORS ONLY SR STANDING OR ABOVE	
>>>>>	C POL	470	B	4	>	T TH			1030-100	BL11 203	BA MAJORS ONLY SR STANDING OR ABOVE	
>>>>>	D POL	471	A	4	>	T TH			830-1040	BL11 203	SMALL BUSINESS MGMT B A MAJORS ONLY SR STANDING OR ABOVE	
>>>>>	B POL	499	A	3	>	ARR			-	"	UNDERGRAD RESEARCH	
>>>>>	B POL	509	A	3	>	H W			720-930	BL11 211	POL DEC BUS NON-BUS	
>>>>>	B POL	510	A	3	>	H W			220-430	BL11 313	STRATEGIC PLANNING	
>>>>>	B POL	571	A	3	>	ARR			-	"	RSRCH REPORTS	
>>>>>	B POL	572	A	3	>	ARR			-	"	RSRCH REPORTS	
>>>>>	B POL	600	A	VAR	>	ARR			-	"	INDEPHONT STDY/RBCH	

FINANCE

2395	FIN	350	A	4	>	MTWTF			940-1040	BL11 309	BUSINESS FINANCE B A MAJORS ONLY	
2396	FIN	350	B	4	>	MTWTF			110-210	BL11 309	B A MAJORS ONLY	
>>>>>	FIN	460	A	4	>	T TH			1030-100	BL11 312	INVESTMENTS BA PRIORITY JUNIORS & ABOVE	
>>>>>	FIN	499	A	3	>	ARR			-	"	UNDERGRAD RESEARCH	
>>>>>	FIN	550	A	3	>	H W			1200-210	BL11 203	ADV BUS FIN	
>>>>>	FIN	560	A	3	>	T TH			220-430	BL11 203	INVESTMENTS	
>>>>>	FIN	571	A	3	>	ARR			-	"	RSRCH REPORTS	
>>>>>	FIN	572	A	3	>	ARR			-	"	RSRCH REPORTS	
>>>>>	FIN	600	A	VAR	>	ARR			-	"	INDEPHONT STDY/RBCH	

VEASER, K.

Sched. Line No.	DEPARTMENT	COURSE	SECTION	CREDITS	H	P	N	W	TIME		LOCATION	TITLE AND REMARKS	INSTRUCTOR
									Day	Hour			

QUANTITATIVE METHODS

2439	QMETH	200	A	2	>	T TH			830-930	BL11 301	COMPUTER PROGRAMING NO FRESHMEN	
2440	QMETH	200	AA	02	>	H			720-820	BL11 411	SOPH-JR PRIORITY NO FRESHMEN	
2441	QMETH	200	AD	02	>	F			720-820	BL11 402	SOPH-JR PRIORITY NO FRESHMEN	
2442	QMETH	200	AC	02	>	H			830-930	BL11 204	SOPH-JR PRIORITY NO FRESHMEN	
2443	QMETH	200	AD	02	>	F			830-930	BL11 402	SOPH-JR PRIORITY NO FRESHMEN	
2444	QMETH	200	AF	02	>	W			940-1040	BL11 203	SOPH-JR PRIORITY NO FRESHMEN	
2445	QMETH	200	AF	02	>	F			940-1040	BL11 402	SOPH-JR PRIORITY NO FRESHMEN	
2446	QMETH	201	A	4	>	T TH			720-930	BL11 304	STATISTICAL ANAL SOPHS & ABOVE	
2447	QMETH	201	B	4	>	T TH			1030-100	BL11 204	SOPHS & ABOVE	
2448	QMETH	350	A	4	>	T TH			720-930	BL11 206	QUANTITATIVE ANAL CR/NC ONLY	
2449	QMETH	350	B	4	>	H W			830-1040	BL11 314	BA PRIORITY JR & ABOVE	
2450	QMETH	350	C	4	>	T TH			1030-100	BL11 214	CR/NC ONLY BA PRIORITY JR & ABOVE	
2451	QMETH	350	D	4	>	H W			1200-210	BL11 206	CR/NC ONLY B A PRIORITY JUNIORS & ABOVE	
2452	QMETH	404	A	4	>	T TH			1030-100	BL11 416	BUSINESS COMP PROG BA PRIORITY JRS&ABOVE	
>>>>>	QMETH	499	A	3	>	ARR			-	"	UNDERGRAD RESEARCH	
>>>>>	QMETH	500	A	3	>	H W			720-930	BL11 402	PROD AND STAT	
>>>>>	QMETH	510	A	3	>	H W			220-430	BL11 302	QUANTITATIVE METHOD	
>>>>>	QMETH	530	A	4	>	H W			940-1150	BL11 402	STOCH, SERIES & FOREC	CHIU
>>>>>	QMETH	571	A	3	>	ARR			-	"	RSRCH REPORTS	
>>>>>	QMETH	572	A	3	>	ARR			-	"	RSRCH REPORTS	
>>>>>	QMETH	600	A	VAR	>	ARR			-	"	INDEPHONT STDY/RBCH	

URBAN DEVELOPMENT

2460	U D	315	A	3	>	H W F			1200-100	GLD 416	INTRO TO URBAN PLAN W/URB P 300 A	LUDWIG
2461	U D	451	A	3	>	H W F			940-1040	GLD 435	HOUSING W/URB P 451 A B A PRIORITY	LUDWIG
>>>>>	U D	571	A	3	>	ARR			-	"	RSRCH REPORTS	
>>>>>	U D	572	A	3	>	ARR			-	"	RSRCH REPORTS	
>>>>>	U D	600	A	VAR	>	ARR			-	"	INDEPHONT STDY/RBCH	

SCHOOL OF DENTISTRY

DENTAL HYGIENE

2465	D HYG	360	A	5	>	ARR			-	"	CLIN D HYG PRACT I	
>>>>>	D HYG	469	A	VAR	>	ARR			-	"	DIR STUDY IN D HYG CR/NC ONLY	
2467	D HYG	460	A	5	>	ARR			-	"	CLIN D HYG PRACT II	
2468	D HYG	465	A	2	>	H W			930-1200	"	ADV CLIN D HYG PRACT	
2469	D HYG	460	A	2	>	T			830-1200	"	REST DENT FOR CA ED	

HUMAN RESOURCE SYSTEMS

2431	HRYS	301	A	3	T TH	800-930	BL'3	207	PERG SYS & IND REL B A PRIORITY JR & ABOVE
2432	HRYS	443	A	4	T TH	1200-200	BL'4	202	STAFFING BA PRIORITY JUNIORS & ABOVE
>>>>>	HRYS	499	A	3	ARR	-	*	*	UNDERGRAD RESEARCH
>>>>>	HRYS	510	A	3	M W	1200-210	BL'1	302	HUM RES MGT
>>>>>	HRYS	530	A	3	T	220-430	BL'1	211	COMP PER APPRSL
>>>>>	HRYS	571	A	3	ARR	-	*	*	RSRCH REPORTS
>>>>>	HRYS	572	A	3	ARR	-	*	*	RSRCH REPORTS
>>>>>	HRYS	600	A	VAR	ARR	-	*	*	INDEPNONT STDY/RSCH

INTERNATIONAL BUSINESS

2404	I BUS	300	A	3	T TH	940-1120	BL'1	304	INTL ENVRT BUSNS B A MAJORS ONLY OR PERM OF US OFFICE
2405	I BUS	300	D	3	T TH	1200-130	BL'1	304	B A MAJORS ONLY OR PERM OF US OFFICE
2406	I BUS	340	A	4	T TH	940-1150	BL'1	212	INDUSTRL COUNTRIES BA PRIORITY JUNIORS & ABOVE
>>>>>	I BUS	499	A	3	ARR	-	*	*	UNDERGRAD RESEARCH
>>>>>	I BUS	571	A	3	ARR	-	*	*	RSRCH REPORTS
>>>>>	I BUS	572	A	3	ARR	-	*	*	RSRCH REPORTS
>>>>>	I BUS	580	A	3	TH	220-430	BL'1	211	IND COUNTRIES
>>>>>	I BUS	600	A	VAR	ARR	-	*	*	INDEPNONT STDY/RSCH

MARKETING

2412	HKTG	301	A	4	T TH	830-1040	BL'1	204	MARKETING CONCEPTS B A MAJORS ONLY
2413	HKTG	301	D	4	M W	1200-210	BL'1	204	B A MAJORS ONLY
2414	HKTG	301	A	4	M W	1200-210	DL'1	202	RETAILING B A PRIORITY JR & ABOVE
2415	HKTG	401	A	4	M W	830-1040	DL'1	207	SALES MANAGEMENT B A PRIORITY JR & ABOVE
2416	HKTG	411	A	4	T TH	1050-100	BL'1	411	ADVERTISING BA PRIORITY JR&ABOVE
>>>>>	HKTG	499	A	3	ARR	-	*	*	UNDERGRAD RESEARCH
>>>>>	HKTG	514	A	3	M W	220-430	BL'1	402	MARKETING RESEARCH
>>>>>	HKTG	525	A	3	TH	940-1150	BL'1	211	SEM IN CONSHR BEHVR
>>>>>	HKTG	571	A	3	ARR	-	*	*	RSRCH REPORTS
>>>>>	HKTG	572	A	3	ARR	-	*	*	RSRCH REPORTS
>>>>>	HKTG	600	A	VAR	ARR	-	*	*	INDEPNONT STDY/RSCH

OPERATIONS AND SYSTEMS ANALYSIS

2423	OPYS	301	A	3	M W F	830-930	BL'1	309	PRIN OPER ANALYSIS B A MAJORS ONLY
2424	OPYS	301	D	3	M W F	1050-1150	BL'1	309	B A MAJORS ONLY
>>>>>	OPYS	499	A	3	ARR	-	*	*	UNDERGRAD RESEARCH
>>>>>	OPYS	571	A	3	ARR	-	*	*	RSRCH REPORTS
>>>>>	OPYS	572	A	3	ARR	-	*	*	RSRCH REPORTS
>>>>>	OPYS	582	A	3	TH	1200-210	DL'1	402	ANALYTICAL MODELS
>>>>>	OPYS	585	A	3	M	1200-210	BL'1	402	SYSTEMS ANAL MODELS
>>>>>	OPYS	600	A	VAR	ARR	-	*	*	INDEPNONT STDY/RSCH

H=HONORS #=SEE "PERMISSION SIGNATURE" SECTION %=NEW COURSE (SEE FRONT OF TIME SCHEDULE)
 >>> ENROLLMENT IN THIS SECTION IS LIMITED, AND STUDENTS MUST OBTAIN ENTRY CARDS. THE SCHEDULE LINE NUMBER IS PRINTED ON THE ENTRY CARD AND MUST BE MARKED ON THE OP-SCAN REGISTRATION FORM. BOTH THE OP-SCAN FORM AND CARD MUST BE TURNED IN TO REGISTER.

2470	D HYG	461	A	2	THF	830-430	*	*	RES DENT FOR DH ED
2471	D HYG	462	A	3	M W	130-300	*	*	LOCAL ANES/DH EDUC
2472	D HYG	463	D	2	THF	830-430	*	*	CLIN RST DENT DH ED CR/RC ONLY
2473	D HYG	493	A	2-4	ARR	-	*	*	D HYG LIT REVIEW
2474	D HYG	494	A	2	ARR	-	*	*	PRIN OF TEACH D HYG
>>>>>	D HYG	497	A	VAR	ARR	-	*	*	DIR STDY IN D HYG CR/RC ONLY
2476	D HYG	499	A	VAR	ARR	-	*	*	D HYG EXT LEARN CR/RC ONLY
2477	D HYG	501	A	1	ARR	-	*	*	INTRO TO D HYG PROC
2478	D HYG	551	A	1	ARR	-	*	*	INTRO TO D HYG PROC
2479	D HYG	595	A	3-10	ARR	-	*	*	INTERNSHIP DH EDUC

DENTISTRY

* INFORMATION IS AVAILABLE FROM THE CURRICULUM OFFICE, SCHOOL OF DENTISTRY-HSB D322

COMMUNITY DENTISTRY

* INFORMATION IS AVAILABLE FROM THE CURRICULUM OFFICE, SCHOOL OF DENTISTRY-HSB D322

ENDODONTICS

* INFORMATION IS AVAILABLE FROM THE CURRICULUM OFFICE, SCHOOL OF DENTISTRY-HSB D322

ORAL SURGERY

* INFORMATION IS AVAILABLE FROM THE CURRICULUM OFFICE, SCHOOL OF DENTISTRY-HSB D322

ORAL DIAGNOSIS AND TREATMENT PLANNING

* INFORMATION IS AVAILABLE FROM THE CURRICULUM OFFICE, SCHOOL OF DENTISTRY-HSB D322

ORAL BIOLOGY

* INFORMATION IS AVAILABLE FROM THE CURRICULUM OFFICE, SCHOOL OF DENTISTRY-HSB D322

ORAL MEDICINE

* INFORMATION IS AVAILABLE FROM THE CURRICULUM OFFICE, SCHOOL OF DENTISTRY-HSB D322

ORTHODONTICS

* INFORMATION IS AVAILABLE FROM THE CURRICULUM OFFICE, SCHOOL OF DENTISTRY-HSB D322

PEDODONTICS

* INFORMATION IS AVAILABLE FROM THE CURRICULUM OFFICE, SCHOOL OF DENTISTRY-HSB D322

PERIODONTICS

* INFORMATION IS AVAILABLE FROM THE CURRICULUM OFFICE, SCHOOL OF DENTISTRY-HSB D322

PROSTHODONTICS

* INFORMATION IS AVAILABLE FROM THE CURRICULUM OFFICE, SCHOOL OF DENTISTRY-HSB D322

RESTORATIVE DENTISTRY

* INFORMATION IS AVAILABLE FROM THE CURRICULUM OFFICE, SCHOOL OF DENTISTRY-HSB D322

H=HONORS #=SEE "PERMISSION SIGNATURE" SECTION %=NEW COURSE (SEE FRONT OF TIME SCHEDULE)
 >>> ENROLLMENT IN THIS SECTION IS LIMITED, AND STUDENTS MUST OBTAIN ENTRY CARDS. THE SCHEDULE LINE NUMBER IS PRINTED ON THE ENTRY CARD AND MUST BE MARKED ON THE OP-SCAN REGISTRATION FORM. BOTH THE OP-SCAN FORM AND CARD MUST BE TURNED IN TO REGISTER.

>>>>	EDADH 500 A	VAR	ARR	-	-	FIELD STUDY CR/NC ONLY	
2604	EDADH 502 A	3	T TH	800-930	SAV 137	LD&HP PROBL BYE SCH	BOLTON,D.
2605	EDADH 505 A	3	H W F	830-930	SAV 137	ENV SETTING ED ADM	ANDREWS
2606	EDADH 507 A	3	T TH	110-240	SAV 137	SCHOOL FINANCE	WHOLESEN
2607	EDADH 552 A A	3	H W F	750-930	SMI 310	SMNR SCH-PERS ADMIN	BOLTON
2608	EDADH 554 A A	3	HTWTHF	940-1040	SMI 318	SCH-COMM RELATIONS CR/NC ONLY	ANDREWS
2609	EDADH 555 A A	3	T TH	110-340	SMI 111	THE LAW AND EDUCATN	OSTRANDER
2610	EDADH 556 A A	3	T TH	940-1210	SAV M250	CONFLICT MANAGEMENT	OSTRANDER
2611	EDADH 557 A A	3	H W F	1050-1230	SAV M250	SMNR ADMIN-FINANCE	JOHNSON
>>>>	EDADH 570 B A	4	HTWTHF	800-400	HLR 302A	WORKSHOP IN EDADH CR/NC ONLY COMPUTER APPL IN ADMIN JULY 27-AUG 7	JOHNSON WHOLESEN
2613	EDADH 571 D A	3	T TH	110-340	SMI 111	SMNR HUM REL ED-ADM CR/NC ONLY	ANDERSON
2614	EDADH 570 A A	3	H W F	110-250	SMI 111	SMNR EDUC DEC MAK CR/NC ONLY	ANDREWS
>>>>	EDADH 579 A	1-6	ARR	-	-	INTRNSHP EDADH SUPT CR/NC ONLY	
>>>>	EDADH 599 A	VAR	ARR	-	-	INDEP STUDIES EDUC CR/NC ONLY	
>>>>	EDADH 600 A	VAR	ARR	-	-	INDEPENDNT STDY/RSCH CR/NC ONLY	OSTRANDER,K. ANDERSON,R.A ANDREWS,R. BOLTON,D.L. WHOLESEN,B. JOHNSON,H.H.
>>>>	EDADH 601 A	3-9	ARR	-	-	INTERNSHIP CR/NC ONLY	ANDERSON,R. BOLTON,D.L. ANDREWS,R.L. WHOLESEN,B. JOHNSON,H. OSTRANDER,K.

EDUCATIONAL CURRICULUM AND INSTRUCTION

>>>>	EDC&I 317 A	3	T TH	110-320	ART 310	ART IN CHILD ED ENTRY CARDS XLR 211	GLAESER
2620	EDC&I 404 A A	3	HTWTHF	1200-100	BLN 417	PRIN & OBJ VOC ED	FREIRICH
2621	EDC&I 410 A A	3	HTWTHF	1050-1150	BLN 417	PRIN & PROB BUS ED	BROWN,F.
2622	EDC&I 419 A A	3	HTWTHF	830-930	BLN 417	NTR NYOS BKP GEN BS	FREIRICH
2623	EDC&I 430 A	3	H	300-600	DE' 211	INTR TCH-LATIN M/LAT 475 A	GRUMMEL
2624	EDC&I 455 A A	3	HTWTHF	940-1040	HLR 112	LANG ARTS-ELEM SCH	MARKERT MARKERT
2625	EDC&I 455 A B	3	HTWTHF	1050-1150	HLR 112		HANSEN-KRENI
2626	EDC&I 455 D C	3	HTWTHF	1050-1150	HLR 112		
2627	EDC&I 456 A A	2	ARR	-	-	WRKSH- LANG ARTS CR/NC ONLY CONCUR REGIST IN EDUC 502A B RECD CONCUR REGIST IN EDC&I 494A A & OR 479A B IS POSSIBLE NORTHSHORE PUBLIC SCHL SED/INTD APP. TO INSTR DY 8:00-9:00 JUNE 15-17 DY 1:00-3:30 JUNE 18-JULY 2 & JULY 6-17 CR/NC ONLY CONCUR REGIST IN EDC&I 479A C & EDUC 502A D REQUIRED SHORELINE SCHL DIST READING-PRACTICAL APPROACHES TO INSTR 'K' & DY 800-400 JUNE 15-19 DY 100-400 JUNE 22-JULY 2, JULY 7-17	WELDON SEBESTA
2628	EDC&I 456 A B	3	ARR	-	-		LOVE,P. SEBESTA

H-HONORS F-SEE "PERMISSION SIGNATURE" SECTION N-NEW COURSE (SEE FRONT OF TIME SCHEDULE)
 >>> ENROLLMENT IN THIS SECTION IS LIMITED, AND STUDENTS MUST OBTAIN ENTRY CARDS. THE SCHEDULE LINE NUMBER IS PRINTED ON THE ENTRY CARD AND MUST BE MARKED ON THE OP-SCAN REGISTRATION FORM. BOTH THE OP-SCAN FORM AND CARD MUST BE TURNED IN TO REGISTER.

2655	EDC&I 479 A D	2	ARR	-	-	CR/NC ONLY CONCUR REGIST IN EDUC 502A B RECD & CONCUR REGIST IN EDC&I 494A A & 456A A IS POSSIBLE NORTHSHORE PUBLIC SCHLS DY 800-400, JUNE 15-17 DY 100-330, JUNE 18-JULY 2 & JULY 6-17 NEW APPROACHES TO THE INSTRUCTION OF MATH	BEAL LEPOK
2656	EDC&I 479 A C	3	ARR	-	-	CR/NC ONLY CONCUR REGIST IN EDC&I 456A B & EDUC 502A D REQUIRED SHORELINE SCHOOL DIST MATHEMATICS PRACTICAL APPROACHES TO INSTR DY 800-400, JUNE 15-19, DY 100-400, JUNE 18-JULY 2 & JULY 6-17	KERSH ADLER
2657	EDC&I 479 A D	3	HTWTHF	110-210	HLR 212	W/EDC&I 473 B CR/NC ONLY SCI/MATH MINORITIES WORKSHOP CR/NC ONLY JULY 23-AUGUST 5 COMPUTER LITERACY FOR THE TEACHER, NO PROGRAM EXPERIENCE NECESSARY	DAVENPORT
2658	EDC&I 479 B C	3	HTWTHF	200-500	HLR 212		JOHNSON,J.
2659	EDC&I 480 A A	3	HTWTHF	940-1040	HLR 411	INTR LRNG REBRC TCH CR/NC ONLY	TORKELSON
2660	EDC&I 482 A	3	H	1050-100	HLR 411	STILL PHOTOGRAPHY-ED CR/NC ONLY PLUS 2 HR LAB *	HANK
2661	EDC&I 483 A A	4	HTWTHF	110-210	HLR 411	BASIC MOT PIC PROD CR/NC ONLY PLUS 2 HR LAB *	DRISCOLL
2662	EDC&I 485 A A	3	H W	100-430	HLR 424F	WRKSP-LRNG RESOURCES CR/NC ONLY SMALL STUDIO TELEVI- SION PRODUCTION CR/NC ONLY	HANK
2663	EDC&I 485 A D	3	HTWTHF	830-1150	HLR 424F	MEDIA IN MULTICULTURAL EDUCATION JUNE 22-JULY 2 CR/NC ONLY JUNE 22-JULY 2 INSTRUCTIONAL DEVELOPMT III COMM COLL INSTRUCTN NORTH CAMPUS-SEATTLE COMM COLLEGE	DRISCOLL
2664	EDC&I 485 A C	3	HTWTHF	100-400	HDC *		TORKELSON
2665	EDC&I 486 D A	3	HTWTHF	110-330	HLR 411	SCREEN EDUCATION CR/NC ONLY JULY 23-AUG 18	DRISCOLL
>>>>	EDC&I 489 A ZH	5	HTWTHF	830-1040	-	TV PROD WRKSH TCHR W/CHU 463 IN ENTRY CARDS CHU 343	GODFREY
2667	EDC&I 494 A A	2	ARR	-	-	WRKSH IMPRVE CURR CR/NC ONLY CONCUR REGIST IN EDUC 502A B REQUIRED & CONCUR REGIST IN EDC&I 456A A & OR 479A D IS POSSIBLE, DEVELOPING CREATIVE ACTIVITIES FOR CHILDREN,NORTHSHORE SCHOOL DISTRICT DY 800-400 JUNE 15-17 DY 100-330 JUNE 18-JULY 2 & JULY 6-17 CR/NC ONLY	SEBESTA MELDON
2668	EDC&I 494 A D	6	ARR	-	-	CONCUR REGIST IN EDUC 502A C (NORTHSHORE) OR 502A E (SHORELINE) REQUIRED WRKSH IN 6218 SECONDARY LEVEL SHORELINE SCHOOL DIST AND NORTHSHORE SCHOOL DIST DAILY 800-1800, JUNE 15-17 DAILY 100-400, JUNE 18-JULY 2 & JULY 6-17 CR/NC ONLY	HANCOCK BENRKE HEBBIG
>>>>	EDC&I 494 A C	3	HTWTHF	830-930	HLR 316	CR/NC ONLY ENTRY CARD HLR 122 METHODS & TECHNIQUES OF ASSESSMENT & PLACEMENT OF LIMITED ENGLISH PROFICIENCY CHILDREN	DONLIN

H-HONORS F-SEE "PERMISSION SIGNATURE" SECTION N-NEW COURSE (SEE FRONT OF TIME SCHEDULE)
 >>> ENROLLMENT IN THIS SECTION IS LIMITED, AND STUDENTS MUST OBTAIN ENTRY CARDS. THE SCHEDULE LINE NUMBER IS PRINTED ON THE ENTRY CARD AND MUST BE MARKED ON THE OP-SCAN REGISTRATION FORM. BOTH THE OP-SCAN FORM AND CARD MUST BE TURNED IN TO REGISTER.

COLLEGE OF EDUCATION

Sched. Line No.	DEPARTMENT	COURSE	TERM	SECTION	CREDITS	TIME		LOCATION	TITLE AND REMARKS	INSTRUCTOR
						Day	Hour			
2670	EDCEI 494 A D	3				MTWTF	110-330	MLR 112	JUNE 22-JULY 6 CONTENT APPROACHES TO TEACHING CMU SKILLS TO SECOND LANG LEARNERS	GONZALES
2671	EDCEI 494 A E	3				MTWTF	110-330	MLR 112	JULY 7-JULY 21 TEACHING CMU SKILLS TO SECOND LANG LEARNERS	HANSEN-KRENI
2672	EDCEI 494 A F	3				MTWTF	030-930	DEN 213	TEACHING ABOUT THE NEAR EAST & SOUTH ASIA	ALBRIGHT EMERSON
2673	EDCEI 494 B G	3				MTWTF	1050-1150	DEN 213	TEACHING ABOUT EAST ASIA, RUSSIA & E EUROPE CR/NC ONLY	ROBINSON CLARK
2674	EDCEI 494 B H	4				ARR	-	-	SELECTED PARTICIPANTS ONLY-JAPAN INSTITUTE FOR SOCIAL & ECONOMIC AFFAIRS	KALTSOUNIS
>>>>	EDCEI 495 A A	3				MTWTF	000-1200	NOC	IMPROVMT OF TEACHING CR/NC ONLY ENTRY CARDS MLR 322 CONDUCTED IN SEATTLE SCHOOL DISTRICT	
2676	EDCEI 495 A D	3				T TH	000-1040	SAV 211	TECHNG GIFTED STUDENTS FROM LEARNING OBJECTIVE TO EDUC ACTIVITIES	MUNKINS
>>>>	EDCEI 495 A C	3				MTWTF	1050-1150	MLR 104	CR/NC ONLY ENTRY CARDS MLR 122 MATERIALS SELECTION & ADAPTATION FOR THE BILINGUAL/EOL CLASSROOM	BOHIE
2678	EDCEI 495 A D	3				MTWTF	940-1200	THO 211	CR/NC ONLY JUNE 22-JULY 2 ALCOHOLISM IN THE CLASSROOM	HUEY
2679	EDCEI 495 A E	3				ARR	-	NOC	BY 000-400 JUNE 15-17 BY 100-300 JUNE 18- JULY 2 & JULY 7-17 CONCUR REGIST IN EDUC 502A F REQUIRED; CONCUR REGIST IN EDCEI 495A D IF POSSIBLE, TEACHING OF READING TO BILINGUAL EOL STUDENTS	GONZALES ADKI
2680	EDCEI 495 B F	3				MTWTF	1050-1150	SAV 314	LEARNING CHARACTER- ISTICS OF HINDRITY STUDENTS	VASQUEZ
2681	EDCEI 496 A	3				W F	1050-100	MLR 411	WKSHP INSTRUCTN IMPR CR/NC ONLY ADV MEDIA PRODUCTION EVALUATION&RESEARCH 4 HRS LAB WEEKLY 1 WK FIELD PHOTO *	HANK
2682	EDCEI 496 A D	3				MTWTF	1050-1150	SMI 105	CR/NC ONLY DEALING EFFECTIVELY WITH THE DISRUPTIVE STUDENT-JUNIOR HIGH/ HIGH SCHOOL EMPHASIS	GENRKE
2683	EDCEI 496 A C	3				MTWTF	110-410	SMI 105	CR/NC ONLY JUNE 22-JULY 2 USING NEWSPAPER IN THE CLASSROOM K-12	WALKAHA
2684	EDCEI 496 A D	3				MTWTF	220-430	MLR 212	CR/NC ONLY JUNE 22-JULY 17 PROBLEM SOLVING AND CREATIVITY TRAINING FOR GIFTED LEARNERS CONC REGIS IN EDCEI 495A A POSSIBLE CR/NC ONLY	HENDRICKSON
2685	EDCEI 496 A E	3				MTWTF	110-330	SAV 211	JULY 6-17 MAINSTREAMING RIGHTS, RESP & CLASSRM TECH FOR REG CLASSRM TECHR	BEATTY
>>>>	EDCEI 499 A	2-3				ARR	-	-	UNDERGRAD RESEARCH CR/NC ONLY ENTRY CARDS MLR 122	
>>>>	EDCEI 500 A	3/6				ARR	-	-	FIELD STUDY CR/NC ONLY ENTRY CARDS MLR 122	
2688	EDCEI 515 A A	3				MTWTF	110-210	BLH 417	SHWR BUSINESS EDUC	BROWN, F.
2689	EDCEI 520 A A	3				MTWTF	1200-100	MLR 104	CURR MDLS IN ECE	PENNAU
2690	EDCEI 530 D A	3				MTWTF	1050-1150	SAV 137	SEN ANAL APPR RDNG	ADKI
>>>>	EDCEI 532 A	3				W F	1200-100	MLR 302A	SEN RESEARCH RDNG ENTRY CARDS MLR 122	STARDAL

Sched. Line No.	DEPARTMENT	COURSE	TERM	SECTION	CREDITS	TIME		LOCATION	TITLE AND REMARKS	INSTRUCTOR
						Day	Hour			
2710	EDIED 524 D A	3				MTWTF	030-1230	PAR 131	HISTORIC HDR ED CR/NC ONLY IBRY ADVANCEMENT JULY 27-31	WILLIAMS
2711	EDIED 559 A	3				T	110-320	MLR 302B	SHWR IN HIGHER EDUC DOCTORAL CORE	REITAN
2712	EDIED 559 D	3				W	110-320	MLR 302B	EOL ISSUES	NORISHIMA
2713	EDIED 559 C	3				TH	110-320	MLR 302B	DOCTORAL CORE	REITAN WILLIAMS
>>>>	EDIED 600 A	VAR				ARR	-	-	INDEPHONT STDY/R08C	KELLY
>>>>	EDIED 600 C	VAR				ARR	-	-	CR/NC ONLY	NORISHIMA
>>>>	EDIED 600 D	VAR				ARR	-	-	CR/NC ONLY	REITAN
>>>>	EDIED 600 E	VAR				ARR	-	-	CR/NC ONLY	WILLIAMS
>>>>	EDIED 601 A	3-9				ARR	-	-	INTERNSHIP CR/NC ONLY	KELLY
>>>>	EDIED 601 B	3-9				ARR	-	-	CR/NC ONLY	NORISHIMA
>>>>	EDIED 601 C	3-9				ARR	-	-	CR/NC ONLY	REITAN
>>>>	EDIED 601 D	3-9				ARR	-	-	CR/NC ONLY	SCHILL
>>>>	EDIED 601 E	3-9				ARR	-	-	CR/NC ONLY	WILLIAMS
EDUCATIONAL PSYCHOLOGY										
>>>>	EDPSY 304 A	5				W F	030-1000	MLR 301	EDUC PSYCHOLOGY ENTRY CARDS MLR 211	POTTER
>>>>	EDPSY 306 A	3				W F	1050-1150	MLR 301	EVALUATION IN EDUC ENTRY CARDS MLR 211	POTTER
2741	EDPSY 400 A A	3				MTWTF	1200-100	SAV 315	DEV FOUR EARLY LRNG	
2742	EDPSY 402 D A	3				MTWTF	1200-100	SAV 315	CHILD SOC SCH PRAC	
2743	EDPSY 403 A A	3				MTWTF	030-930	LOH 206	ADOLESCENCE & YOUTH STRON	
2744	EDPSY 407 B A	3				MTWTF	110-210	DEN 216	TECHNG GIFTED TECH	FREEMILL
2745	EDPSY 425 B A	3				MTWTF	1050-1150	LOH 206	RDG DBLTY-DIAG PRAC ENTRY CARDS MLR 402	BALLINGER
2746	EDPSY 490 A	3				W F	030-930	SMI 102	BASIC EDUC STATSTCS	ABBOTT
2747	EDPSY 490 C	3				W F	110-240	SMI 102		
>>>>	EDPSY 499 A	VAR				ARR	-	-	UNDERGRAD RESEARCH CR/NC ONLY ENTRY CARDS MLR 322	
>>>>	EDPSY 500 A	VAR				ARR	-	-	FIELD STUDY CR/NC ONLY ENTRY CARDS MLR 322	
>>>>	EDPSY 503 A A	3				MTWTF	1050-1150	SMI 107	PSYCH OF READING CR/NC ONLY ENTRY CARDS MLR 312	NOLEN
>>>>	EDPSY 507 A	5				MTWTF	000-1000	-	RDG DBLTY-DIAG PRAC ENTRY CARDS MLR 402	NOLEN
>>>>	EDPSY 508 A	2-6				ARR	-	-	CLIN SUPERV-PRACTCH CR/NC ONLY ENTRY CARDS MLR 402	
>>>>	EDPSY 510 A A	2				W F	1050-1230	SAV 314	SHWR EDUC PSYCH CR/NC ONLY PRINCIPLES & TECHNIQUE OF INTERVIEWING	SASHEY
>>>>	EDPSY 510 A B	2				T TH	110-310	SAV 314	CR/NC ONLY COUNSELING TECHNIQUES FOR TEACHER CR/NC ONLY	WILLIAMS
2755	EDPSY 510 A C	3				MTWTF	110-340	DEN 212	PSYCH OF CREATIVITY JULY 6-17	DULIN
>>>>	EDPSY 510 B D	2				W F	940-1150	LOH 202	WKSHP IN READ PROCB CR/NC ONLY ENTRY CARDS MLR 322 JULY 27-AUG 7	FREEMILL
>>>>	EDPSY 510 B E	2				MTWTF	1200-400	DEN 212	PSYCH OF CREATIVITY CR/NC ONLY ENTRY CARDS MLR 322 JULY 27-31	FORSTER
2756	EDPSY 510 B F	2				MTWTF	940-1150	LOH 202	VALUES CLARIFICATION & CAREER PLANNING CR/NC ONLY AUG 10-21 PRACTICES IN GIFTED ED	WHITSON

2692	EDC&I 556 B A	3	HTWTHF	940-1040	HLR 112	ELEM SCH CURRICULUM	HUNKINS
2693	EDC&I 558 A A	3	HTWTHF	940-1040	HLR 316	SECON SCHL CURRIC	GENRKE
2694	EDC&I 559 A	3	H N	1050-1220	SAV 211	PRIN & PRC CURR DVL	HUNKINS
2695	EDC&I 561 A A	3	HTWTHF	940-1040	HLR 302A	SHNR LANGUAGE ARTS CR/NC ONLY	HANDEN-KRENZ
2696	EDC&I 562 A A	3	HTWTHF	830-930	SAV 151	SHNR SOC STDY5-ELEM W/EDC&I 566 A	BANKS
2697	EDC&I 566 A A	3	HTWTHF	830-930	SAV 151	SHNR SOC STDY5-SECN W/EDC&I 565 A	BANKS
2698	EDC&I 569 A A	4	HTWTHF	1050-1200	HLR 302A	ED ETH MINORITY YTH	BANKS
2699	EDC&I 570 A A	3	HTWTHF	110-210	HLR 216	SHNR SCI EDUC-ELEM W/EDC&I 571 A CR/NC ONLY	OLSTAD
2700	EDC&I 571 A A	3	HTWTHF	110-210	HLR 216	SHNR SCI EDUC-SECON W/EDC&I 570 A CR/NC ONLY	OLSTAD
2701	EDC&I 580 B A	3	H N F	830-1040	HLR 424F	SHNR LRNG RESOURCES	TORKELSON
2702	EDC&I 589 A A	1	T TH	1050-1230	HLR 411	CURR ISSUES ED CON CR/NC ONLY LIMITED TO MASTERS & DOCTORAL STUDENTS IN EDUC COMMUNICATH ONLY	TORKELSON
2703	EDC&I 595 A A	3	HTWTHF	830-930	HLR 302B	SHNR ANAL OF TCHNG	DIMHITT
>>>>>	EDC&I 599 A	VAR	ARR	-	-	INDEP STUDIES EDUC CR/NC ONLY ENTRY CARDS MLR 122	
>>>>>	EDC&I 600 A	VAR	ARR	-	-	INDEPNMNT STDY/RSCH CR/NC ONLY ENTRY CARDS MLR 122	
>>>>>	EDC&I 601 A	3-9	ARR	-	-	INTERNSHP IN CURRIC CR/NC ONLY ENTRY CARDS MLR 122	

EDUCATIONAL POLICY STUDIES

ENTRY CARDS AVAILABLE IN HLR 202

>>>>>	EDEPS 479 A A	3	HTWTHF	830-930	SAV 243	CRUCIAL ISSUES ED	LUCKMANN
>>>>>	EDEPS 479 A D	3	HTWTHF	940-1040	SMI 309		LUCKMANN
>>>>>	EDEPS 479 A C	3	HTWTHF	1050-1130	HLR 316		BRINK
>>>>>	EDEPS 479 B D	3	HTWTHF	1050-1130	HLR 316		KEATING
>>>>>	EDEPS 479 B C	3	HTWTHF	1200-100	HLR 302B		KEATING
>>>>>	EDEPS 499 A	VAR	ARR	-	-	UNDERGRAD RESEARCH CR/NC ONLY	
>>>>>	EDEPS 500 A	3/6	ARR	-	-	FIELD STUDY CR/NC ONLY	
2731	EDEPS 502 A A	3	TWTH	940-1120	SAV 245	SOCIOLOG OF EDUCATION	GRIBSKOV
2732	EDEPS 502 A D	3	TWTH	1200-140	SAV 335		GRIBSKOV
2733	EDEPS 502 D C	3	TWTH	940-1120	SAV 245		GRIBSKOV
2734	EDEPS 503 A A	3	H N F	830-1010	SMI 107	HIST OF ED THOUGHT	HADSEN
2735	EDEPS 504 B A	3	T TH	940-1210	SAV 132	PHIL OF EDUCATION	KERR
2736	EDEPS 594 A A	3	H N	110-340	SAV M250	HST MOD UNIV	HADSEN
>>>>>	EDEPS 599 A	VAR	ARR	-	-	INDEP STUDIES EDUC CR/NC ONLY	
>>>>>	EDEPS 600 A	VAR	ARR	-	-	INDEPNMNT STDY/RSCH CR/NC ONLY	

HIGHER EDUCATION

ENTRY CARDS AVAILABLE IN HLR M203

2707	EDHED 502 A	3	H	330-540	HLR 302B	COLLEGE INSTRUCTION CR/NC ONLY	REITAN
2708	EDHED 503 A	3	TH	940-1150	PAR 223B	COMMUNITY COLLEGE	SCHILL
2709	EDHED 508 A A	3	H	220-600	HLR 316	COLLECT BARG IN HE	SCHILL

H=HONORS #=SEE "PERMISSION SIGNATURE" SECTION %=NEW COURSE (SEE FRONT OF THIS SCHEDULE)
 >>> ENROLLMENT IN THIS SECTION IS LIMITED, AND STUDENTS MUST OBTAIN ENTRY CARDS. THE SCHEDULE LINE NUMBER IS PRINTED ON THE ENTRY CARD AND MUST BE MARKED ON THE OP-SCAN REGISTRATION FORM. BOTH THE OP-SCAN FORM AND CARD MUST BE TURNED IN TO REGISTER.

2759	EDPSY 514 A A	3	H N F	1050-1240	SMI 111	SEM IN QUAR METH CR/NC ONLY TEST SEAS	
2760	EDPSY 520 A A	3	H N F	940-1180	LOH 206	HUMAN LRNG ED PRAC	
2761	EDPSY 520 B B	3	HTWTHF	830-930	SAV 142		
>>>>>	EDPSY 522 A	3	ARR	-	-	ADD OISAB CLINIC ENTRY CARDS MLR 402	NOLEN
>>>>>	EDPSY 540 A	5	HTWTHF	1000-1200	-	INDIVIDUAL TESTING ENTRY CARDS MLR 402	BROWN,R.
>>>>>	EDPSY 541 A	5	H N	940-1150	MLR 320	GROUP TESTS-COUNSELG ENTRY CARDS MLR 322 PLUS LAB *	FORSTER
>>>>>	EDPSY 543 A	3	T TH	940-1110	MLR 320	SHNR IM VOC PSYCH CR/NC ONLY ENTRY CARDS MLR 322	FORSTER
2766	EDPSY 544 A	5	HTWTHF	1200-100	MLR 320	COUNSELING	WILLIAMS,A.
>>>>>	EDPSY 545 A	3	T TH	940-1140	-	PRACTCN IN COUNSLNG ENTRY CARDS MLR 322	
>>>>>	EDPSY 545 D	3	H N	110-310	-	ENTRY CARDS MLR 322	SASHEY
2769	EDPSY 546 A	5	HTWTHF	830-930	MLR 320	EDUC IMPL PERS THRY	SASHEY
>>>>>	EDPSY 550 A	3	T TH	110-240	MLR 320	FAMILY COUNSELING CR/NC ONLY ENTRY CARDS MLR 402	BROWN,R.
>>>>>	EDPSY 561 A	3	H N	110-310	MLR 320	GROUP PROCESS LAB CR/NC ONLY ENTRY CARDS MLR 322	WILLIAMS
>>>>>	EDPSY 564 A	4	ARR	-	-	PRACTCN SCH PSYCH ENTRY CARDS MLR 402	
>>>>>	EDPSY 565 A	5	T TH	1000-1200	-	PERSONALTY APPRAISL ENTRY CARDS MLR 402 PLUS LAB *	OLCH,D.
>>>>>	EDPSY 570 A A	1	T	110-310	MLR 316	SEM SCH CONH PSY I CR/NC ONLY ENTRY CARDS MLR 402	OLCH,D.
2775	EDPSY 590 A	3	T TH	110-240	SAV 149	COMPUTER UTIL IN ED CR/NC ONLY	PECKMAN
>>>>>	EDPSY 591 A	3	H N	830-1000	PAR 223B	MTHD EDUCATNL RSRCH ENTRY CARDS MLR 312	
>>>>>	EDPSY 591 C	3	T TH	940-1110	BL' 409	ENTRY CARDS MLR 312	
>>>>>	EDPSY 591 D	3	H N	110-240	SAV 153	ENTRY CARDS MLR 312	
2779	EDPSY 593 A	5	T TH	810-1040	SAV 209	EXPERMNTL DES & ANAL	PECKMAN
2780	EDPSY 594 A	5	H N	810-1040	SAV 209	ADV CORRELATNL TECH	ABBOTT
>>>>>	EDPSY 599 A	VAR	ARR	-	-	INDEP STUDIES EDUC CR/NC ONLY ENTRY CARDS MLR 322	
>>>>>	EDPSY 600 A	VAR	ARR	-	-	INDEPNMNT STDY/RSCH CR/NC ONLY ENTRY CARDS MLR 322	
>>>>>	EDPSY 601 A	3-9	ARR	-	-	INTERNSHIP CR/NC ONLY ENTRY CARDS MLR 322	

SPECIAL EDUCATION

ENTRY CARDS AVAILABLE IN HLR 103

2784	EDSPE 404 A A	3	HTWTHF	940-1040	SMI 105	EXCEPTIONAL CHLDN	HINIETTA
2785	EDSPE 404 B C	3	HTWTHF	940-1040	MLR 105		TRIPP
>>>>>	EDSPE 418 B A	3	HTWTHF	800-900	MLR 102	VOC DEV HAND CHWYTH JULY 20-24/AUG 10-14 CONCURRENT REGIST IN EDSPE 500 D	WEISENSTEIN
>>>>>	EDSPE 419 A A	3	HTWTHF	800-900	MLR 102	INT FAMILY HAND CH JUNE 28-JULY 2 CONCUR REGIST IN EDSPE 515A REQUIRED	EDGAR,E.
>>>>>	EDSPE 435 A	3	TH	430-700 PM	MLR 302A	PRIN & PRC MAN ENG	GALLAHAN
2709	EDSPE 475 B A	3	HTWTHF	110-210	SAV 335	REC & LEISURE HAND	
>>>>>	EDSPE 496 A	1-6	ARR	-	-	WKAP IN SPEC EDUC EDUCATION OF THE MILDLY HANDICAPPED	JENKINS

H=HONORS #=SEE "PERMISSION SIGNATURE" SECTION %=NEW COURSE (SEE FRONT OF THIS SCHEDULE)
 >>> ENROLLMENT IN THIS SECTION IS LIMITED, AND STUDENTS MUST OBTAIN ENTRY CARDS. THE SCHEDULE LINE NUMBER IS PRINTED ON THE ENTRY CARD AND MUST BE MARKED ON THE OP-SCAN REGISTRATION FORM. BOTH THE OP-SCAN FORM AND CARD MUST BE TURNED IN TO REGISTER.

Sched. Line No.	DEPARTMENT	COURSE	TERM	SECTION	CREDITS	TIME		LOCATION	TITLE AND REMARKS	INSTRUCTOR
						Day	Hour			
>>>>	EDSPE	496	D		1-6	ARR	-		INTERDISCIPLINARY PRACTICUM	JENKINS
>>>>	EDSPE	496	A	C	6	HTWTHF	800-500	NOC	JULY 6-24 SEVERELY & PROFOUNDLY HANDICAPPED	LYNCH, V.
>>>>	EDSPE	496	A	D	3	HTWTHF	800-500	PAR 309	JUNE 22-JUNE 26 VOC EDUC FOR HAND/	NEISENSTEIN
>>>>	EDSPE	496	A	E	3	HTWTHF	800-500	HDC	JULY 6-10 VOC EDUC FOR HAND	NEISENSTEIN
>>>>	EDSPE	496	D	F	3	T TH	220-520	SAV 209	DISADY STUDENTS PUBLIC LAW 94-142 FOR THE CLASS ROOM TEACHER	AULD
>>>>	EDSPE	499	A		2-5	ARR	-		UNDERGRAD RESEARCH CR/NC ONLY	
>>>>	EDSPE	500	A		3-6	ARR	-		FIELD STUDY CR/NC ONLY	
>>>>	EDSPE	500	A	A	3	HTWTHF	800-500	HLR 102	ADMIN SPECIAL EDUC CONCURRENT REGISTRATN IN EDSPE 520A & REED JULY 6-17	EDGAR
2799	EDSPE	510	A		3	H	220-450	HLR 302B	BEHAV REAS HST CL	WHITE
2800	EDSPE	513	A	A	3	HTWTHF	830-930	PAR 221	CLINICAL APPRAISAL	RYCKMAN
2801	EDSPE	514	A		3	T TH	1050-1220	SAV 209	FUND READ MAN CHLDR	BROM
>>>>	EDSPE	515	A	A	3	HTWTHF	800-500	HLR 102	PROBLEMS SPEC ED JUNE 22-JULY 2 CONCUR REGIST IN EDSPE 419A REQUIRED	EDGAR
>>>>	EDSPE	520	A	A	3	HTWTHF	110-210	HLR 302A	SEM APPL SPEC ED INTEGRATING HAND CH INTO REG CLASSROOM	LOVITT
>>>>	EDSPE	520	A	D	3	HTWTHF	800-500	HLR 102	CONCUR REG IN EDSPE 500A WORKSHOP-LEADERSHIP TRAINING IN SPEC EDUC JULY 6-JULY 17	EDGAR
>>>>	EDSPE	520	D	C	6	HTWTHF	900-500	HLR 102	JULY 27-AUGUST 7 WRKSH FOR EDUCATORS OF THE VISUALLY HAND	DUBOSE
>>>>	EDSPE	520	D	D	3	HTWTHF	800-500	HLR 102	SPEC NEEDS VOC ED NX8P JULY 20-24, AUG 10-14 CONCURRENT REG IN EDSPE 419A REQUIRED	NEISENSTEIN
>>>>	EDSPE	520	D	E	3	HTWTHF	110-210	SAV 211	THE APPLIC OF BEHAV PRINCIPLES TO THE CLASSROOM	THOMPSON-MOO
>>>>	EDSPE	520	D	F	3	H F	220-520	SAV 132	THE LAW & SPEC EDUC	JULIES, R.
>>>>	EDSPE	521	A		3	T TH	220-400	SMI 109	DEV COM IN EX CHILD	RIEKE
2810	EDSPE	541	D	A	3	HTWTHF	830-930	SAV 149	EDUC EMOTNLY DISTURB	MYDE
2811	EDSPE	542	A	A	3	HTWTHF	220-320	SMI 309	MENTAL RETARDATION	BILLINGSLEY
2812	EDSPE	543	A	A	3	HTWTHF	1050-1150	SAV 311	LEARNNG DISABILITIES	RYCKMAN
2813	EDSPE	545	A	A	3	HTWTHF	220-320	SMI 113	INST MOD MILD HAND	LOVITT
2814	EDSPE	565	D	A	3	HTWTHF	1050-1150	SAV 311	SHMR E C EDUC MAN	ODD
>>>>	EDSPE	599	A		VAR	ARR	-		INDEP STUDIES EDUC CR/NC ONLY	
>>>>	EDSPE	600	A		VAR	ARR	-		INDEPHNT STDY/RSCH CR/NC ONLY	
>>>>	EDSPE	601	A		3-9	ARR	-		INTERNSHIP CR/NC ONLY	AFFLECK

**COLLEGE OF ENGINEERING
AERONAUTICS AND ASTRONAUTICS**

* ENTRY CARDS AVAILABLE IN PUB 206

>>>>	A A	599	A		1-5	ARR	-		SPECIAL PROJECTS CR/NC ONLY	
>>>>	A A	599	D		1-5	ARR	-			
>>>>	A A	600	A		VAR	ARR	-		INDEPHNT STDY/RSCH CR/NC ONLY	

Sched. Line No.	DEPARTMENT	COURSE	TERM	SECTION	CREDITS	TIME		LOCATION	TITLE AND REMARKS	INSTRUCTOR
						Day	Hour			
2836	CIVE	342	AO	LD		T	110-320	HHL 320	RESTRICTED CIVE ENGR STUDENTS ONLY SOPH & GRADS EXCLUDED DEPT PERMISSION REQRED FOR EXCEPTIONS	
2837	CIVE	351	A		3	H F	1050-100 1050-1150	HOR 225 HOR 225	WATER WASTE MGMT RESTRICTED CIVE ENGR STUDENTS ONLY SOPH & GRADS EXCLUDED DEPT PERMISSION REQRED FOR EXCEPTIONS	
2838	CIVE	366	A		4	H W F	330-430	HOR 221	BASIC SOIL MECH RESTRICTED CIVE ENGR STUDENTS ONLY SOPH & GRADS EXCLUDED DEPT PERMISSION REQRED FOR EXCEPTIONS	
2839	CIVE	366	AN	LB		TH	110-320	HOR 124	RESTRICTED CIVIL ENGR STUDENTS ONLY SOPH & GRADS EXCLUDED DEPT PERMISSION REQRED FOR EXCEPTION	ISHIBASHI, I.
2840	CIVE	366	AO	LB		TH	330-540	HOR 124	RESTRICTED CIVIL ENGR STUDENTS ONLY SOPH & GRADS EXCLUDED DEPT PERMISSION REQRED FOR EXCEPTION	ISHIBASHI, I.
2841	CIVE	379	A		3	H W F	1050-1150	HOR 234	MCH OF STRUC ELEH RESTRICTED CIVIL ENGR STUDENTS ONLY SOPH & GRADS EXCLUDED DEPT PERMISSION REQRED FOR EXCEPTION	ELIAS, Z. M.
2842	CIVE	381	A		3	H F	110-210 110-320	HOR 225 HOR 225	STRUCTURAL DESIGN RESTRICTED CIVE ENGR STUDENTS ONLY SOPH & GRAD EXCLUDED DEPT PERMISSION REQRED FOR EXCEPTION	BROWN, C.
2843	CIVE	390	A		3	T TH	830-1040	HOR 234	CIVIL ENGR SYSTEMS RESTRICTED CIVIL ENGR STUDENTS ONLY SOPH & GRADS EXCLUDED DEPT PERMISSION REQRED FOR EXCEPTION	PALMER, R.
>>>>	CIVE	700	A		VAR	ARR	-		MASTERS THESIS	
>>>>	CIVE	800	A		VAR	ARR	-		DOCTORAL DISSERTATN	
STRUCTURAL ENGINEERING AND ENGINEERING MECHANICS										
* ENTRY CARDS AVAILABLE IN HOR 201										
2846	CESM	482	A		3	T TH	110-320	HOR 225	PRESTRESSED CON DES RESTRICTED CIVIL ENGR STUDENTS ONLY SOPH & JRS EXCLUDED DEPT PERMISSION REQRED FOR EXCEPTION	MATTOCK, A. H.
>>>>	CESM	499	A		1-5	ARR	-		SPECIAL PROJECTS	
2848	CESM	536	A		3	T TH	940-1150	ROB 211	BRITTLE DESIGN PRD W/CER E 535 A	
>>>>	CESM	599	A		2-5	ARR	-		SPECIAL TOPICS	
>>>>	CESM	600	A		VAR	ARR	-		INDEPHNT STDY/RSCH	
TRANSPORTATION; CONSTRUCTION AND GEOMETRONICS										
* ENTRY CARDS AVAILABLE IN HOR 201										
>>>>	CETC	405	A		3	H W F	940-1040	HOR 220	CR-PT MTH PROJ SCH	STEVENS, J.
>>>>	CETC	499	A		1-5	ARR	-		SPECIAL PROJECTS	
>>>>	CETC	599	A		2-5	ARR	-		SPECIAL TOPICS	
>>>>	CETC	600	A		VAR	ARR	-		INDEPHNT STDY/RSCH	

>>>>>	A A	700	A	VAR	>	ARR	-	* *	MASTERS THESIS CR/NC ONLY
>>>>>	A A	800	A	VAR	>	ARR	-	* *	DOCTORAL DISSERTATION CR/NC ONLY

CHEMICAL ENGINEERING

* ENTRY CARDS AVAILABLE IN BNS-105										
>>>>>	CH E	400	A	15	>	THYTHF	900-1150	* *	SURVEY CH E CR/NC ONLY	HEIDEGGER, H.J. BERG, J.C. HAGER, H.E. MC KEAN, M.T. MC CARTHY, J. RICKER, H.L. SLEICHER, C.A.
>>>>>	CH E	499	A	1-5	>	THYH	1050-1150	* *	UNDERGRAD RESEARCH	BERG, J.C. FINLAYSON, D. HAGER, H.E. HEIDEGGER, H.J. RICKER, H.L.
2025	CH E	599	A	3	>	H N F	1050-1150	BNS 203	CURRENT TOPICS CHEM E GENETIC ENGINEERING	
2026	CH E	600	A	VAR	>	ARR	-	* *	INDEPENDNT STDY/RSCM	
2027	CH E	700	A	VAR	>	H F	300-520 110-400	BNS 117	MASTERS THESIS	BERG, J.C. FINLAYSON, D. GABB, A.L. HAGER, H.E. HEIDEGGER, H.J. KRIEGER, B.B. MC CARTHY, J. RICKER, H.L. SEFERIS, J.C.
2020	CH E	800	A	VAR	>	T TH	300-500	BNS 117	DOCTORAL DISSERTATION	BERG, J.C. FINLAYSON, D. HAGER, H.E. HEIDEGGER, H.J. KRIEGER, B.B. MC CARTHY, J. RICKER, H.L. SLEICHER, C.A. SEFERIS, J.C.

CIVIL ENGINEERING CORE COURSES

* ENTRY CARDS AVAILABLE IN MOR 201										
2029	CIVE	306	A	3	>	H N F	1200-100	MOR 221	CONSTRUCT ENGR I RESTRICTED CIVIL ENGR STUDENTS ONLY SOPH & GRADS EXCLUDED DEPT PERMISSION REQRED FOR EXCEPTIONS	
2030	CIVE	316	A	4	>	H N F	830-930	MOR 116	GEOMETRONICS RESTRICTED CIVIL ENGR STUDENTS ONLY SOPH & GRADS EXCLUDED DEPT PERMISSION REQRED FOR EXCEPTIONS	
2031	CIVE	316	AH LD		>	TH	830-1230	MOR 116	RESTRICTED CIVIL ENGR STUDENTS ONLY SOPH & GRADS EXCLUDED DEPT PERMISSION REQRED FOR EXCEPTIONS	
2032	CIVE	316	AO LD		>	TH	110-510	MOR 116	RESTRICTED CIVIL ENGR STUDENTS ONLY SOPH & GRADS EXCLUDED DEPT PERMISSION REQRED FOR EXCEPTIONS	
2033	CIVE	320	A	3	>	T TH	1050-1230	MOR 225	TRANSPORT ENGR I RESTRICTED CIVIL ENGR STUDENTS ONLY SOPH & GRADS EXCLUDED DEPT PERMISSION REQRED FOR EXCEPTIONS	
2034	CIVE	342	A	4	>	H N F	940-1040	HHL 320	FLUID MECHANICS RESTRICTED CIVIL ENGR STUDENTS ONLY SOPH & GRADS EXCLUDED DEPT PERMISSION REQRED FOR EXCEPTIONS	
2035	CIVE	342	AH LD		>	T	830-1040	HHL 320	RESTRICTED CIVIL ENGR STUDENTS ONLY SOPH & GRADS EXCLUDED DEPT PERMISSION REQRED FOR EXCEPTIONS	

H-HONORS * -SEE "PERMISSION SIGNATURE" SECTION. %-NEW COURSE (SEE FRONT OF TIME SCHEDULE).
 >>> ENROLLMENT IN THIS SECTION IS LIMITED, AND STUDENTS MUST OBTAIN ENTRY CARDS. THE SCHEDULE LINE NUMBER
 IS PRINTED ON THE ENTRY CARD AND MUST BE MARKED ON THE OP-SCAN REGISTRATION FORM. BOTH THE OP-SCAN FORM
 AND CARD MUST BE TURNED IN TO REGISTER.

WATER AND AIR RESOURCES

* ENTRY CARDS AVAILABLE IN MOR 201										
2055	CEWA	448	A	3	>	T TH	940-1150	MOR 230	OPEN CHANNEL ENGR RESTRICTED CIVIL ENGR STUDENTS ONLY SOPH & GRADS EXCLUDED DEPT PERMISSION REQUIRED FOR EXCEPTION	OSTRAUBER, H.
>>>>>	CEWA	499	A	1-5	>	ARR	-	* *	SPECIAL PROJECTS	
>>>>>	CEWA	599	A	2-5	>	ARR	-	* *	SPECIAL TOPICS	
>>>>>	CEWA	600	A	VAR	>	ARR	-	* *	INDEPENDNT STDY/RSCM	

ELECTRICAL ENGINEERING

* ENTRY CARDS AVAILABLE IN EEB 213										
>>>>>	E E	312	ZU	2	>	T	940-1240	EEB 226	ELECTROPHYSICS LAB	
>>>>>	E E	312	ZO	2	>	H TH	940-1240	EEB 226		
>>>>>	E E	312	ZP	2	>	T	110-410	EEB 226		
>>>>>	E E	312	ZQ	2	>	T	110-410	EEB 226		
>>>>>	E E	312	ZR	2	>	H	110-410	EEB 226		
>>>>>	E E	333	A	4	>	H N F	1050-1150	EEB 218	CIRCUITS II	
>>>>>	E E	333	AA	0Z	>	TH	940-1150	EEB 218		
>>>>>	E E	344	A	4	>	THYH	110-210	EEB 218	ELECT POWER ENGR	
>>>>>	E E	356	A	4	>	H N F	940-1040	EEB 108	ANALOG INTEG CIRCTS	
>>>>>	E E	356	AH LD		>	TH	940-100	EEB 221		
>>>>>	E E	356	AD LD		>	T	220-540	EEB 221		
>>>>>	E E	371	A	3	>	H N F	830-930	EEB 108	FUND COMP OPER ORG	
>>>>>	E E	372	A	2	>	T	830-1040	EEB 108	COMPUTER ENGR LAB I	
>>>>>	E E	363	A	4	>	H N F	1200-100	EEB 108	ELECTROPHYSICS II	
>>>>>	E E	363	A	4	>	TH	1200-210	EEB 108		
>>>>>	E E	399	A	1-5	>	ARR	-	* *	SPEC TOPICS ELEC ENGR	
>>>>>	E E	433	A	4	>	H N F	1050-1150	EEB 322	ELECTR CACT DESIGN	
>>>>>	E E	433	AH LD		>	T	940-1240	EEB 221		
>>>>>	E E	433	AO LD		>	W	110-410	EEB 221		
>>>>>	E E	499	A	2-5	>	ARR	-	* *	SPECIAL PROJECTS	
2070	E E	505	A	4	>	T TH	830-1030	EEB 322	PROB & RANDOM PROC	
>>>>>	E E	599	A	VAR	>	ARR	-	* *	SEL TOPICS IN E E	
>>>>>	E E	600	A	VAR	>	ARR	-	* *	INDEPENDNT STDY/RSCM CR/NC ONLY	
>>>>>	E E	700	A	VAR	>	ARR	-	* *	MASTERS THESIS CR/NC ONLY	
>>>>>	E E	800	A	VAR	>	ARR	-	* *	DOCTORAL DISSERTATION CR/NC ONLY	

ENGINEERING (COLLEGE COURSES)

ENGINEERING										
>>>>>	ENGR	123	A	3	>	T	1200-210	SIG 324	GRAPHICAL ANALYSIS ENTRY CARDS ELS 110 INCLUDES INTRO DESIGN PLUS TIME *	
2004	ENGR	123	D	1-5	>	T	1200-210	SIG 325		SLEIGHT
2005	ENGR	141	A	4	>	H N	830-1040	SIG 324	INTRO FORTRAN PROG NO AUDITORS NO REPEATS BY STUDENTS WHO ACHIEVED A GRADE OF 2.0 OR BETTER	
2006	ENGR	141	D	4	>	T TH	830-1040	SIG 324	NO AUDITORS NO REPEATS BY STUDENTS WHO ACHIEVED A GRADE OF 2.0 OR BETTER	
2007	ENGR	141	C	4	>	H N	1050-100	SIG 324	NO AUDITORS NO REPEATS BY STUDENTS WHO ACHIEVED A GRADE OF 2.0 OR BETTER	

H-HONORS * -SEE "PERMISSION SIGNATURE" SECTION. %-NEW COURSE (SEE FRONT OF TIME SCHEDULE).
 >>> ENROLLMENT IN THIS SECTION IS LIMITED, AND STUDENTS MUST OBTAIN ENTRY CARDS. THE SCHEDULE LINE NUMBER
 IS PRINTED ON THE ENTRY CARD AND MUST BE MARKED ON THE OP-SCAN REGISTRATION FORM. BOTH THE OP-SCAN FORM
 AND CARD MUST BE TURNED IN TO REGISTER.

COLLEGE OF ENGINEERING

Sched. Line No.	DEPARTMENT	COURSE	TERM	SECTION	CREDITS	HOURS		TIME	LOCATION	TITLE AND REMARKS	INSTRUCTOR
						HR	MS				
2886	ENGR	141	D		4	11	W	110-320	SIG 324	NO AUDITORS NO REPEATS BY STUDENTS WHO ACHIEVED A GRADE OF 2.0 OR BETTER	
2889	ENGR	141	E		4	T	TH	220-430	SIG 324	NO AUDITORS NO REPEATS BY STUDENTS WHO ACHIEVED A GRADE OF 2.0 OR BETTER	
2890	ENGR	141	U		4	11	W	700-920 PM	GUD 306	NO AUDITORS NO REPEATS BY STUDENTS WHO ACHIEVED A GRADE OF 2.0 OR BETTER	
2891	ENGR	141	V		4	T	TH	700-920 PM	GUD 306	NO AUDITORS NO REPEATS BY STUDENTS WHO ACHIEVED A GRADE OF 2.0 OR BETTER	SLEIGHT
2892	ENGR	141	H		4	11	W	700-920 PM	MED 231	NO AUDITORS NO REPEATS BY STUDENTS WHO ACHIEVED A GRADE OF 2.0 OR BETTER	
2893	ENGR	161	A		3	T	TH	110-430	HEB 237	PLANE SURVEYING	
2894	ENGR	170	A		4	11	TH	830-930	SIG 134	FUNDMNT MATERLS SCI ENGR PRIORITY	
2895	ENGR	171	ZH		1	W		110-410	ROB 235	MATERIALS SCI LAB ENGR PRIORITY	
2896	ENGR	190	A		4	11	TH	F 1050-1150	MED 236	LOGICAL SYST DESIGN ENGR PRIORITY	
2897	ENGR	199	A		1-3	ARR				SPECIAL PROJECTS	
2898	ENGR	210	A		4	11	TH	940-1040	LOH 105	ENGR STATICS ENGR PRIORITY	
2899	ENGR	210	B		4	11	TH	1050-1150	LOH 102	ENGR PRIORITY	
2900	ENGR	220	A		4	11	TH	110-210 110-320	MOR 220	INTRO MECH OF MATLS ENGR PRIORITY	
2901	ENGR	230	A		4	11	TH	1050-1150 1050-100	MOR 220	KINEMATICS & DYNS ENGR PRIORITY	
2902	ENGR	260	A		4	11	TH	940-1040 830-1040	LOH 201	THERMODYNAMICS ENGR PRIORITY	
>>> >>>>	ENGR	321	A		2	ARR				ENGR CO-OP ED CR/NC ONLY ENTRY CARDS LO# 353	KIELING
>>> >>>>	ENGR	322	A		1	ARR				ENGR CO-OP SEM CR/NC ONLY ENTRY CARDS LO# 353	KIELING
>>> >>>>	ENGR	323	A		2	ARR				ENGR INTERN CR/NC ONLY ENTRY CARDS LO# 353	KIELING
>>> >>>>	ENGR	324	A		1	ARR				ENGR INTERN SEM CR/NC ONLY ENTRY CARDS LO# 353	KIELING
		TECH REPORTING	131	IS	100	ENGR	331	TECH REPORTING			
2907	ENGR	331	A		3	T	TH	1200-100 1200-210	LOH 219	TECH REPORTING	
2908	ENGR	341	A		3	11	W	F 1050-1150	LOH 201	COM APP NUM METHODS NO AUDITORS	MARSHALL
2909	ENGR	341	U		3	11	W	700-840 PM	HEB 239	NO AUDITORS	MARSHALL
2910	ENGR	345	U		3	11	W	700-840 PM	SIG 324	ADV TPCS DIGTL COMP, NO AUDITORS	REDEKER
2911	ENGR	346	U		3	T	TH	700-840 PM	SIG 324	ASSEMBLY LANG PROG NO AUDITORS	REDEKER
2912	ENGR	402	A		4	11	TH	F 1200-130	LOH 101	METHOD APPLIED MATH W/ANATH 402 A	
2913	ENGR	403	A		4	11	TH	F 1200-130	LOH 101	METHOD APPLIED MATH W/ANATH 403 A	
>>> >>>>	ENGR	498	A		1-5	ARR				SPECIAL TOPICS ENTRY CARDS ELS 110 JR, SR/GRAD ONLY INDIVIDUAL TOPICS	

44

Sched. Line No.	DEPARTMENT	COURSE	TERM	SECTION	CREDITS	HOURS		TIME	LOCATION	TITLE AND REMARKS	INSTRUCTOR
						HR	MS				
2949	NET	E 402	A		1-5	ARR				PROJECTS HTLS SCI	
>>> >>>>	NET	E 499	A		VAR	ARR				SPECIAL PROJECTS ENTRY CARDS RO# 316	
2951	NET	E 536	A		3	T	TH	940-1150	ROB 211	BRITTLE DESIGN PROB W/CER E 536 A	TAGBART
>>> >>>>	NET	E 599	A		1-3	ARR				SPEC TOPICS IN NET	
>>> >>>>	NET	E 599	B		1-3	ARR					
>>> >>>>	NET	E 600	A		VAR	ARR				INDEPHNT STDY/RSCH	
2955	NET	E 700	A		VAR	ARR				MASTERS THESIS	
2956	NET	E 800	A		VAR	ARR				DOCTORAL DISSERTATN	
NUCLEAR ENGINEERING											
2957	NUC	E 599	A		VAR	ARR				SPEC TOPICS IN NUC E	
>>> >>>>	NUC	E 600	A		VAR	ARR				INDEPHNT STDY/RSCH	BABB,A.L., GARLID,K.L., VLASES,G.C., WOODRUFF,G.L.
2959	NUC	E 700	A		VAR	H	W	110-300	BNS 117	MASTERS THESIS CR/NC ONLY	BABB,A.L., GARLID,K.L., MC CORMICK,N ROBIN,N.A., VLASES,G.C., WOODRUFF,G.L., ALBRECHT,N.M CHALK,W.G., RIDE,F.L., PIETRZYK,Z.A.
2960	NUC	E 800	A		VAR	H	W	300-520	BNS 117	DOCTORAL DISSERTATN CR/NC ONLY	BABB,A.L., GARLID,K.L., MC CORMICK,N ROBIN,N.A., VLASES,G.C., WOODRUFF,G.L., ALBRECHT,N.M CHALK,W.G., RIDE,F.L., PIETRZYK,Z.A.
OCEAN ENGINEERING											
										ENTRY CARDS AVAILABLE IN	HEB 141
>>> >>>>	O ENG	498	A		1-5	ARR				O ENG SPECIAL TPCS	ADEE
>>> >>>>	O ENG	599	A		1-5	ARR				O ENG SPECIAL TPCS	ADEE
SCIENTIFIC & TECHNICAL COMMUNICATION											
>>> >>>>	STC	499	A		3-5	ARR				PROF PRACTICE CR/NC ONLY ENTRY CARDS LO# 356	SOUTHER
COLLEGE OF FISHERIES											
FISHERIES											
										ENTRY CARDS AVAILABLE IN	FIS 204
2964	FISH	101	A		5	11	TH	F 940-1040	FIS 201	INTRO FISHERIES SCI	
2965	FISH	311	A		4	11	W	F 1200-100 220-520	FIS 201 FIS 208	ANAT FISH SHELLFISH	RICH,A.
2967	FISH	401	A		5	11	W	F 830-930	FIS 201	ICHTHYOLOGY JUNIOR STANDING OR ABOVE	
2968	FISH	401	AN	LO		T	TH	830-1130	FIS 208	JUNIOR STANDING OR ABOVE	
						T	TH	830-1130	FIS 234		

COLLEGE OF FOREST RESOURCES

Sched. Line No.	DEPARTMENT	COURSE	TERM	SECTION	CREDITS	TIME		LOCATION	TITLE AND REMARKS	INSTRUCTOR
						Day	Hour			

>>>>>	FOR H 563	A	1-5	>	ARR	-	-	-	GD STDS-MENSURATN	TURNBULL
>>>>>	FOR H 565	A	1-5	>	ARR	-	-	-	GD STDS FOR NGHT	BARE
>>>>>	FOR H 566	A	1-5	>	ARR	-	-	-	GD STDS FOR PHOTOD	
>>>>>	FOR H 568	A	1-5	>	ARR	-	-	-	GD STDS FOR ECON	DOXLE
>>>>>	FOR H 569	A	1-5	>	ARR	-	-	-	GS FOREST SOC	FIELD
>>>>>	FOR H 590	A	1-5	>	ARR	-	-	-	GRADUATE STUDIES	
>>>>>	FOR H 600	A	VAR	>	ARR	-	-	-	INDEPNNT STDY/RSCH	
>>>>>	FOR H 700	A	VAR	>	ARR	-	-	-	MASTERS THESIS	
>>>>>	FOR H 800	A	VAR	>	ARR	-	-	-	DOCTORAL DISSERTATN	

PHYSICAL SCIENCES DIVISION

>>>>>	FOR P 490	A	1-5	>	ARR	-	-	-	UNDERGRAD STUDIES	
>>>>>	FOR P 491	A	1-5	>	ARR	-	-	-	UNDERGRAD STUDIES	
>>>>>	FOR P 492	A	1-5	>	ARR	-	-	-	UNDERGRAD STUDIES	
>>>>>	FOR P 540	A	1-5	>	ARR	-	-	-	GD STDS LOG ENGR	
>>>>>	FOR P 570	A	1-5	>	ARR	-	-	-	GD STDS FOR PRD	BRYANT
>>>>>	FOR P 590	A	1-5	>	ARR	-	-	-	GRADUATE STUDIES	
>>>>>	FOR P 600	A	VAR	>	ARR	-	-	-	INDEPNNT STDY/RSCH	
>>>>>	FOR P 700	A	VAR	>	ARR	-	-	-	MASTERS THESIS	
>>>>>	FOR P 800	A	VAR	>	ARR	-	-	-	DOCTORAL DISSERTATN	

INTERDISCIPLINARY GRADUATE PROGRAMS APPLIED MATHEMATICS

3029	AMATH 402 A	A	4		HTHTHF	1200-130	LOU 101		METHOD APPLIED MATH M/ENGR 402 A	
3030	AMATH 403 B	A	4		HTHTHF	1200-100	LOW 101		METHOD APPLIED MATH M/ENGR 403 A	
3031	AMATH 600	A	VAR		ARR	-	-	-	INDEPNNT STDY/RSCH	
3032	AMATH 700	A	VAR		ARR	-	-	-	MASTERS THESIS	
3033	AMATH 800	A	VAR		ARR	-	-	-	DOCTORAL DISSERTATN	

BIOMATHEMATICS

									* ENTRY CARDS AVAILABLE IN	COS 201
>>>>>	BMATH 599	A	1-5	>	ARR	-	-	-	QUANT ECOLOGY RESCH CR/NC ONLY ENTRY CARDS COS 201	
>>>>>	BMATH 600	A	VAR	>	ARR	-	-	-	INDEPNNT STDY/RSCH ENTRY CARDS F600	
>>>>>	BMATH 700	A	VAR	>	ARR	-	-	-	MASTERS THESIS ENTRY CARDS HSD F600	
>>>>>	BMATH 800	A	VAR	>	ARR	-	-	-	DOCTORAL DISSERTATN CR/NC ONLY ENTRY CARDS HSD F600	

INDIVIDUAL PH D PROGRAM

									* ENTRY CARDS AVAILABLE IN	ADH 201
>>>>>	IPHD 600	A	VAR	>	ARR	-	-	-	INDEPNNT STDY/RSCH	
>>>>>	IPHD 800	A	VAR	>	ARR	-	-	-	DOCTORAL DISSERTATN	

Sched. Line No.	DEPARTMENT	COURSE	TERM	SECTION	CREDITS	TIME		LOCATION	TITLE AND REMARKS	INSTRUCTOR
						Day	Hour			

INSTITUTE FOR MARINE STUDIES

>>>>>									* ENTRY CARDS AVAILABLE IN	CLP 102
>>>>>	IMS 499	A	1-3	>	ARR	-	-	-	UNDERGRAD RESEARCH	
>>>>>	IMS 600	A	VAR	>	ARR	-	-	-	INDEPNNT STDY/RSCH CR/NC ONLY	
>>>>>	IMS 600	D	VAR	>	ARR	-	-	-		
>>>>>	IMS 700	A	VAR	>	ARR	-	-	-	MASTERS THESIS	

QUANTITATIVE SCIENCE

3066	D OCT 381	A	5		HTHTHF	940-1040	FIS 209		INTRO PROBABLSTAST	
3065	D OCT 381	AN LB			TH	110-320	FIS 209			

SOCIAL MANAGEMENT OF TECHNOLOGY

3066	SMT 301 A	A	3		HTHTHF	940-1150	LOW 101		CREATING THE FUTURE M/HSD 301 A	BERANO,P.
3067	SMT 499	A	2-5		ARR	-	-	-	SPECIAL PROJECTS	
3068	SMT 599	A	1-5		ARR	-	-	-	CUR TPCS IN SMT	

UNIVERSITY CONJOINT

>>>>>	UCONJ 492	A	1-10	>	ARR	-	-	-	GD CH-SECT TOPICS CR/NC ONLY ENTRY CARDS CDC 411 NURSING RESPONSIBLE	
>>>>>	UCONJ 492	D	1-10	>	ARR	-	-	-	CR/NC ONLY ENTRY CARDS CDC 411 NURSING RESPONSIBLE	
>>>>>	UCONJ 492	C	1-10	>	ARR	-	-	-	CR/NC ONLY ENTRY CARDS CDC 411 NURSING RESPONSIBLE	
>>>>>	UCONJ 584	A	1	>	ARR	-	-	-	PLANT TUMORS CR/NC ONLY ENTRY CARDS HSD J405 BIOCHEM RESPONSIBLE	GORDON NESTOR

WILDLIFE SCIENCE

3073	NLF 5 475 A	A	3		HTHTHF	1030-1150	FIS 201		MARINE MAMMALOY M/FISH 475 A	ERICKSON,A.
------	-------------	---	---	--	--------	-----------	---------	--	---------------------------------	-------------

SCHOOL OF LAW

3074	LAW 443	A	5		JTHTHF	1050-1150	SHJ 201		THE LEGAL PROCESS CR/NC ONLY JUNE 22-AUG 21 OPEN TO NON-LAW STUDENTS ONLY	HUSTON,J. RODDIG,R.S.L.
3075	LAW 600	A	A		ARR	-	-	-	INDEPNNT STDY/RSCH CR/NC ONLY	
3076	LAW 600	A	D		ARR	-	-	-		
3077	LAW 600	B	C		ARR	-	-	-		
3078	LAW 600	B	D		ARR	-	-	-	CR/NC ONLY	
3079	LAW 800	A	A		ARR	-	-	-	DOCTORAL DISSERTATN	HENDERSON
3080	LAW 800	B	D		ARR	-	-	-		
3081	LAW A 511	A	A		HTHTHF	1050-1150	-	-	COMMERCIAL TRANS	COBAY
3082	LAW A 522	D	A		HTHTHF	940-1040	-	-	LAND USE CONTROLS	STOZBUCK
3083	LAW A 525	A	A		HTHTHF	830-930	-	-	WATER LAW	CORNER
3084	LAW A 548	A	A		JTHTHF	940-1040	-	-	CIVIL RIGHTS	MORRIS,A.
3085	LAW B 506	B	A		JTHTHF	830-930	-	-	CONFLICTS	TRAUTMAN
3086	LAW D 528	A	A		JTHTHF	400-600	-	-	CRIM LAW CLIN CLERK	SHITH
3087	LAW D 529	A	1-6		ARR	-	-	-	SPVD PRE CLKDHP PLC CR/NC ONLY	

PHYSIOLOGY PSYCHOLOGY

3034	P	PSY 000	A	VAR	ARR	-	*	*	DOCTORAL DISSERTATION	TONK, A. CHATRIAN, G. SIMPSON, J. SMITH, D.A. SMITH, M.H. BINDER, H. FUCHS, A.
RADIOLOGICAL SCIENCE										
* ENTRY CARDS AVAILABLE IN HSD D210										
>>>>	RAD 5	600	A	VAR	ARR	-	*	*	INDEPENDENT STUDY/RSCH	JACKSON, K.L.
>>>>	RAD 6	700	A	VAR	ARR	-	*	*	MASTERS THESIS	JACKSON, K.L.

SCHOOL OF LIBRARIANSHIP

* ENTRY CARDS AVAILABLE IN DUZ 133											
>>>>	LIDR	451	A	A	3	>	HTWTHP	830-930	SUZ 127	LIT FOR YNG ADULTS	SHAH
>>>>	LIDR	471	B	A	3	>	HTWTHP	110-210	SUZ 127	STORYTLNG ART TCHNG	MIGNON
>>>>	LIDR	499	A	A	3	>	HTWTHP HTWTHP	900-1200 100-400	SAV 315 SAV 315	PROJ IN LIS DEV CR/HC ONLY JULY 13-17 INTRO TO INFO RETREVAL CR/HC ONLY	SHAH
>>>>	LIDR	499	B	B	3	>	HTWTHP	830-930	SUZ 127	MUL LIT FOR CHILD-YA CR/HC ONLY	SHAH
>>>>	LIDR	499	B	C	3	>	HTWTHP HTWTHP	900-1200 100-400	SAV 315 SAV 315	MAN SKILLS FOR LIBRS JULY 27-31 CR/HC ONLY	TOLLIVER, F. FENN
>>>>	LIDR	499	B	D	3	>	HTWTHP HTWTHP	900-1200 110-400	SAV 315 SAV 315	LID CAR 15 FOR 80'S AUG 3-7	TOLLIVER
>>>>	LIDR	551	A	A	3	>	HTWTHP	830-930	SUZ 127	LIT FOR YNG ADULTS	SHAH
>>>>	LIDR	571	B	A	3	>	HTWTHP	110-210	SUZ 127	STORYTLNG ART TCHNG	SHAH
>>>>	LIDR	577	B	A	5	>	ARR	-	*	LAM LIBRARY ADMIN CR/HC ONLY	GALLAGHER
>>>>	LIDR	590	A	A	4	>	ARR	-	*	DIRECTED FIELD WORK	SHAH SHAH
>>>>	LIDR	590	B	D	4	>	ARR	-	*		
>>>>	LIDR	598	B	A	3	>	HTWTHP	830-930	SUZ 127	SPEC TOPICS IN LIBR CR/HC ONLY	SHAH
>>>>	LIDR	598	B	B	3	>	T TH	220-500	SUZ 127	MUL LIT FOR CHILD YA CR/HC ONLY	MIGNON
>>>>	LIDR	598	B	HH LB		>	T	110-210	*	SOCIO ECON DATA BASES CR/HC ONLY	MIGNON
>>>>	LIDR	600	A	A	VAR	>	ARR	-	*	INDEPENDENT STUDY/RSCH CR/HC ONLY	CHISHOLM
>>>>	LIDR	700	A	A	VAR	>	ARR	-	*	MASTERS THESIS CR/HC ONLY	

INTER-SCHOOL OR INTERCOLLEGE PROGRAMS

* ENTRY CARDS AVAILABLE IN ARL 328											
>>>>	BIOEN	451	A	A	3	>	H II F	1050-1150	HHL 312	MATH PHYS BIOMED JULY 6-SEPT 11	LEE, M.
>>>>	BIOEN	452	A	A	6	>	HTWTHP T TH	830-930 110-430	HHL 312 HHL 312	ELECTRON BIOMED APP JULY 6-SEPT 11	SPELMAN
>>>>	BIOEN	453	A	A	4	>	II N F H	990-1040 110-320	HHL 312 HHL 312	COMPUTERS AND ANALY JULY 6-SEPT 11	BASSINGTHWAITE FOSTER
>>>>	BIOEN	499	A	A	2-6	>	ARR	-	*	SPECIAL PROJECTS	
>>>>	BIOEN	599	A	A	2-6	>	ARR	-	*	SPEC TOPICS BIOENG	

H=HOURS #=SEE "PERMISSION SIGNATURE" SECTION * = NEW COURSE (SEE FRONT OF TIME SCHEDULE)
 >>> ENROLLMENT IN THIS SECTION IS LIMITED, AND STUDENTS MUST OBTAIN ENTRY CARDS. THE SCHEDULE LINE NUMBER IS PRINTED ON THE ENTRY CARD AND MUST BE MARKED ON THE OP-SCAN REGISTRATION FORM. BOTH THE OP-SCAN FORM AND CARD MUST BE TURNED IN TO REGISTER.

SCHOOL OF MEDICINE

* COURSES NUMBERED WITH A PREFIX ARE NOT GRADUATE COURSES BUT ARE INTENDED FOR MEDICAL STUDENTS ONLY											
3089	ANEST	498	A	VAR	#	ARR	-	*	*	UNDERGRAD THESIS	SIVARAJAN, M.
3090	ANEST	499	A	VAR	#	ARR	-	*	*	UNDERGRAD RESEARCH FIRST 6 WEEKS	SIVARAJAN, M.
3091	ANEST	499	B	VAR	#	ARR	-	*	*	SECOND 6 WEEKS	SIVARAJAN, M.
3092	ANEST	600P	A	A	H	ARR	-	*	*	P-H-BASC ANES CLKSP FIRST 2 WEEKS	FREUND, F. SIVARAJAN, M. GLAUBER, D.
3093	ANEST	600P	D	A	H	ARR	-	*	*	SECOND 2 WEEKS	FREUND, F. SIVARAJAN, M. GLAUBER, D.
3094	ANEST	600P	C	A	H	ARR	-	*	*	THIRD 2 WEEKS	SIVARAJAN, M. FREUND, F. GLAUBER, D.
3095	ANEST	600P	D	A	H	ARR	-	*	*	FOURTH 2 WEEKS	SIVARAJAN, M. FREUND, F. GLAUBER, D.
3096	ANEST	600P	E	A	H	ARR	-	*	*	FIFTH 2 WEEKS	GLAUBER, D. SIVARAJAN, M. FREUND, F.
3097	ANEST	600P	F	A	H	ARR	-	*	*	SIXTH 2 WEEKS	GLAUBER, D. SIVARAJAN, M. FREUND, F.
3098	ANEST	681P	A	B	H	HTWTHP	700-500	*	*	P-H-ADV CLKSP ANEST FIRST 4 WEEKS	SIVARAJAN, M.
3099	ANEST	681P	D	B	H	HTWTHP	700-500	*	*	SECOND 4 WEEKS	SIVARAJAN, M.
3100	ANEST	681P	C	B	H	HTWTHP	700-500	*	*	THIRD 4 WEEKS	SIVARAJAN, M.
3101	ANEST	697P	A	VAR	#	ARR	-	*	*	P-ANEST SPEC ELCTYS FIRST 6 WEEKS	SIVARAJAN, M.
3102	ANEST	697P	D	VAR	#	ARR	-	*	*	SECOND 6 WEEKS	SIVARAJAN, M.
ANIMAL MEDICINE											
* ENTRY CARDS AVAILABLE IN HSD T142											
>>>>	ANIED	526	A	A	3	>	T TH	1030-1200	HBB T474	ZOOHATIC DISEASES W/EPI 526 A	DIOACONO RAUSCH
BIOCHEMISTRY											
>>>>	DIOC	499	A	VAR	>	ARR	-	*	*	UNDERGRAD RESEARCH CR/HC ONLY ENTRY CARDS HSD J405	FISCHER
3134	DIOC	585	A	A	1	#	ARR	-	*	NUCLEIC ACIDS, DIOC CR/HC ONLY	YOUNG
3135	DIOC	590	A	A	1	#	TH	900-950	*	PROTEIN ENZYME SHNR CR/HC ONLY	HALSH
3136	DIOC	592	A	A	1	#	ARR	-	*	TPCS BIOC REGULATN CR/HC ONLY	MORRIS, D.
3137	BIOC	595	A	A	1	#	ARR	-	*	MEMBRANES, BIOMERG CR/HC ONLY	SHAPIRO PARSON, H.
3138	DIOC	598	A	A	1	#	ARR	-	*	SHNR DEVLOPHTL BIOL CR/HC ONLY	MAUCHKA
3139	BIOC	599	A	A	1	#	ARR	-	*	SEM PH CH POLYMERS CR/HC ONLY	TELLER HERRIOTT DE HAEN
3140	BIOC	600	A	VAR	#	ARR	-	*	*	INDEPENDENT STUDY/RSCH	
3141	BIOC	700	A	VAR	#	ARR	-	*	*	MASTERS THESIS	
3142	DIOC	800	A	VAR	#	ARR	-	*	*	DOCTORAL DISSERTATION	
BIOLOGICAL STRUCTURE											
3143	D STR	301	A	A	4	THH	1200-100	*	*	GENERAL ANATOMY	GEORGE GEORGE
3144	D STR	301	A	AN LB		T	110-430	*	*		
						T	110-430				
						T	110-430				
						T	110-430				
						T	110-430				
3145	D STR	498	A	VAR	HR	ARR	-	*	*	H-UNDERGRAD THESIS	
3146	D STR	525	A	A	2	#	ARR	-	*	BRAIN DISSECTION	BUNDETER, J.
3147	D STR	540	ZN	A	1-6	#	ARR	-	*	SPEC PRS B STRUC	GRANEY, D.O.
3148	D STR	600	A	VAR	#	ARR	-	*	*	INDEPENDENT STUDY/RSCH	ROBIE, C. EDDY, E.H. KOEHLER, J. HALBERT, B. NAMEROFF, M. NESTRUM, L.

H=HOURS #=SEE "PERMISSION SIGNATURE" SECTION * = NEW COURSE (SEE FRONT OF TIME SCHEDULE)
 >>> ENROLLMENT IN THIS SECTION IS LIMITED, AND STUDENTS MUST OBTAIN ENTRY CARDS. THE SCHEDULE LINE NUMBER IS PRINTED ON THE ENTRY CARD AND MUST BE MARKED ON THE OP-SCAN REGISTRATION FORM. BOTH THE OP-SCAN FORM AND CARD MUST BE TURNED IN TO REGISTER.

SCHOOL OF MEDICINE

Sched. Line No.	DEPARTMENT	COURSE	TERM	SECTION	CREDITS	TIME		LOCATION	TITLE AND REMARKS	INSTRUCTOR
						Day	Hour			

3149	B STR	697P	ZH	VAR	#	ARR	-	*	P-D STR SPEC ELEC FIRST 6 WEEKS	
3150	B STR	697P	ZD	VAR	#	ARR	-	*	SECOND 6 WEEKS	
3151	B STR	697P	ZP	VAR	#	ARR	-	*	TWELVE WEEKS	
3152	B STR	700	A	VAR	#	ARR	-	*	MASTERS THESIS	KOELLER, J. ROSSE, C. EDDY, E. HALBERT, B.
3153	B STR	800	A	VAR	#	ARR	-	*	DOCTORAL DISSERTATION	KOELLER, J. HALBERT, B. ROSSE, C. EDDY, E. NAMEROFF, H.

BIOMEDICAL HISTORY

ENTRY CARDS AVAILABLE IN HSB A204

>>>>	DI HS	410	A	4	>	MTWTH	940-1040	H8B T350	LEG ISS BIO MED	DMORRIN, R.B.
>>>>	DI HS	497	A	VAR	>	MTWTHF	800-500	*	BI HS SPEC ELECTVS FIRST 6 WEEKS	WHORTON, J.C. BODEMER, C.W. GOTTENKER, P. MC CORMICK, T. DMORRIN, R.B. WHORTON, J.C. BODEMER, C.W. GOTTENKER, P. MC CORMICK, T.
>>>>	DI HS	497	D	VAR	>	MTWTHF	800-500	*	SECOND 6 WEEKS	DMORRIN, R.B. WHORTON, J.C. BODEMER, C.W. GOTTENKER, P. MC CORMICK, T.
>>>>	DI HS	497	C	VAR	>	MTWTHF	800-500	*	TWELVE WEEKS	DMORRIN, R.B. WHORTON, J.C. BODEMER, C.W. GOTTENKER, P. MC CORMICK, T.
>>>>	DI HS	498	A	VAR	>	ARR	-	*	UNDERGRAD THESIS	BODEMER, C.W. WHORTON, J.C. GOTTENKER, P. MC CORMICK, T. DMORRIN, R.B.
>>>>	DI HS	499	A	VAR	>	ARR	-	*	UNDERGRAD RESEARCH	BODEMER, C.W. WHORTON, J.C. GOTTENKER, P. MC CORMICK, T. DMORRIN, R.B.
>>>>	DI HS	500	A	VAR	>	ARR	-	*	BIOHED HISTOGRAPHY	BODEMER, C.W. GOTTENKER, P. MC CORMICK, T. WHORTON, J.C. DMORRIN, R.B.
>>>>	DI HS	510	A	VAR	>	ARR	-	*	TOPCS BIOMED HIST	BODEMER, C.W. GOTTENKER, P. MC CORMICK, T. WHORTON, J.C. DMORRIN, R.B.
>>>>	DI HS	600	A	VAR	>	ARR	-	*	INDEPENDENT STUDY/RESEARCH	BODEMER, C.W. WHORTON, J.C. GOTTENKER, P. MC CORMICK, T. DMORRIN, R.B.
>>>>	DI HS	700	A	VAR	>	ARR	-	*	MASTERS THESIS	BODEMER, C.W. WHORTON, J.C. GOTTENKER, P. MC CORMICK, T. DMORRIN, R.B.

CONJOINT

>>>>	CONJ	317	A	6	>	MTW F	1200-100	H8B T435	INTR ANAT & PHYSIOL ENTRY CARDS HSB G216 P BIO RESPONSIBLE	LANDAU GADDUM-ROBSE HALBERT MC GUIRE TAYLOR
>>>>	CONJ	317	AA CO		>	F	110-210	H8B T435	ENTRY CARDS HSB G216	GADDUM-ROBSE MC GUIRE TAYLOR
>>>>	CONJ	317	AN LB		>	T	830-1150	H8B T488	ENTRY CARDS HSB G216	GADDUM-ROBSE LANDAU MC GUIRE TAYLOR
						T	830-1150	H8B T489		
						T	830-1150	H8B T660		
						TH	830-1040	H8B T488		
						TH	830-1040	H8B T489		
						TH	830-1040	H8B T666		

Sched. Line No.	DEPARTMENT	COURSE	TERM	SECTION	CREDITS	TIME		LOCATION	TITLE AND REMARKS	INSTRUCTOR
						Day	Hour			

HUMAN BIOLOGY

* COURSES REQUIRED FOR MEDICAL STUDENTS ONLY, OTHERS BY PERMISSION OF THE DEAN
* SECTION A IS FOR LECTURE-DISCUSSION, OTHER SECTIONS FOR SPC-TRACK STUDENTS

3103	HUDIO	500P	A	1		ARR	-	*	P-MED PRACPREP NAM NAMI STUDENTS ONLY	LOESER, J.
3104	HUDIO	501P	A	VAR		ARR	-	*	P-HU BIO SPEC PROJ	LOESER, J.
3105	HUDIO	512P	D	6		ARR	-	*	P-MECH CELL PHYSIOL P-SPC TRACK MECH IN PHYSIOL	KENEDY, T.
3106	HUDIO	514P	B	1		ARR	-	*	P-MOLECACEL BIOL I P-SPC TRACK BIOCHEM PART I	PALMETER, R.
3107	HUDIO	515P	B	4		ARR	-	*	P-THE AGES OF MAN P-SPC TRACK THE AGES OF MAN	SHEPARD, T.
3108	HUDIO	520P	D	2		ARR	-	*	P-CELL&TISS RESPONS P-SPC-TRACK IMMUN	HELLSTROM, I.
3109	HUDIO	520P	C	5		ARR	-	*	P-SPC-TRACK GEN PATH	GONN, A.
3110	HUDIO	521P	C	7		ARR	-	*	P-HIS INF DISACER P-SPC-TRACK MICRO & INFECTIOUS DISEASE	SCHENKNECHT CONNOR, M.
3111	HUDIO	523P	D	3		ARR	-	*	P-SYS HU BEHAV I P-SPC TRACK PSYCHO-SOCIAL-NORMAL	KATON, N.
3112	HUDIO	524P	D	4		ARR	-	*	P-MOLECACEL BIOL II P-SPC TRACK BIOCHEM PART II	PALMETER, R.
3113	HUDIO	530P	D	2		ARR	-	*	P-EPIDEMOLOGY P-SPC TRACK EPIDEMOLOGY	PETERSON, O.
3114	HUDIO	532P	D	4		ARR	-	*	P-NEUROUS SYSTEM P-SPC TRACK NERV SYS NORMAL	KENEDY, T.
3115	HUDIO	532P	C	4		ARR	-	*	P-SPC N.S. PATHOPHYS	SUMI, H.
3116	HUDIO	534P	D	3,5		ARR	-	*	P-ENDOCRINE SYSTEM P-SPC TRACK ENDO SYSTM	
3117	HUDIO	536P	C	2		ARR	-	*	P-MOLEC CEL BIO III P-SPC TRACK BIOCHEM III	PALMETER, R.
3118	HUDIO	540P	D	2,5		ARR	-	*	P-CV-RESPIRATORY SYS P-SPC-TRACK CV NORMAL	NIEDERHILM
3119	HUDIO	540P	C	5		ARR	-	*	P-SPC-TRACK RESP SYSTEM	MODELL, H. CULVER, B. COBB, L.
3120	HUDIO	540P	D	2,5		ARR	-	*	P-SPC-TRACK CV PATHO-PHYSIOL	
3121	HUDIO	543P	D	3,5		ARR	-	*	P-PRIN PHARM I P-SPC-TRACK PHARM I	DAVIS, P.
3122	HUDIO	551	C	3		ARR	-	*	G I SYSTEM P-SPC-TRACK GI SYSTEM NORMAL	BARKER, E.
3123	HUDIO	551	C	3		ARR	-	*	P-SPC-TRACK PATH-PHYSIOL G I SYSTEM	BARKER, E.
3124	HUDIO	552P	D	2,5		ARR	-	*	P-REPRODUC BIOL P-SPC-TRACK REPRO BIOL NORH	VONTVER, L.
3125	HUDIO	552P	C	2,5		ARR	-	*	P-SPC-TRACK PATHOPHYSIOLOGY	VONTVER, L.
3126	HUDIO	554P	D	2		ARR	-	*	P-GENETICS P-SPC-TRACK GENETICS	STAMATOYANN
3127	HUDIO	555P	D	4		ARR	-	*	P-MED HEALTH&SOCIE P-SPC-TRACK MED HEALTH	CONNELL, F.
3128	HUDIO	561P	D	3		ARR	-	*	P-HEMATOLOGY P-SPC-TRACK HEM	FINCH, C.
3129	HUDIO	562P	D	3		ARR	-	*	P-URINARY SYSTEM P-SPC-TRACK US NORMAL	SCHRIGNER
3130	HUDIO	562P	C	3		ARR	-	*	P-SPC-TRACK US PATHO-PHYSIOL	RATTAZZI, T.

MAY							1981						
S	M	T	W	T	F	S	S	M	T	W	T	F	S
3	4	5	6	7	8	9	10	11	12	13	14	15	16
17	18	19	20	21	22	23	24	25	26	27	28	29	30
31													

JUNE 1981

JULY							1981						
S	M	T	W	T	F	S	S	M	T	W	T	F	S
5	6	7	8	9	10	11	12	13	14	15	16	17	18
19	20	21	22	23	24	25	26	27	28	29	30	31	

SUNDAY	MONDAY	TUESDAY	WEDNESDAY	THURSDAY	FRIDAY	SATURDAY
	1	2	3	4	5	6
7	8	9	10	11	12	13
14	15	16	17	18	19	20
21	22	23	24	25	26	27
28	29	30				

JUNE 1981						
5	6	7	8	9	10	11
12	13	14	15	16	17	18
19	20	21	22	23	24	25
26	27	28	29	30		

JULY 1981

AUGUST 1981						
1	2	3	4	5	6	7
8	9	10	11	12	13	14
15	16	17	18	19	20	21
22	23	24	25	26	27	28
29	30	31				

SUNDAY	MONDAY	TUESDAY	WEDNESDAY	THURSDAY	FRIDAY	SATURDAY
			1	2	3	4
5	6	7	8	9	10	11
12	13	14	15	16	17	18
19	20	21	22	23	24	25
26	27	28	29	30	31	

>>>>	CONJ	317	AD	LD	>	H W H TH TH TH	830-1150 830-1150 830-1150 1050-100 1050-100 1050-100	HSD 7488 HSD 7489 HSD 7666 HSD 7488 HSD 7489 HSD 7666	ENTRY CARDS HSB 6216	GADDUM-ROSSE MC GUIRE TAYLOR LANDAU
>>>>	CONJ	317	AP	LD	>	H H J TH TH TH	110-430 110-430 110-430 220-430 220-430 220-430	HSD 7488 HSD 7489 HSD 7666 HSD 7488 HSD 7489 HSD 7666	ENTRY CARDS HSB 6 216	GADDUM-ROSSE MC GUIRE TAYLOR LANDAU
>>>>	CONJ	508	A	6	>	H H F H H F	900-1000 900-1000	HSD T530 HSD T530A	U MTHDS & INTERP ENTRY CARDS HSB E501 PATHOLOGY RESPONSIBLE ENTRY CARDS HSB E501	
>>>>	CONJ	508	AN	LD	>	H H F	1000-1200			HOLDROOK,K.
>>>>	CONJ	512	ZN	5	>	H	230-420	HSD T365	ANAT ANAL ANIML DIS ENTRY CARDS HSB D409	GIDDENS,E.
3172	CONJ	514	A	1	>	ARR	-		COMP PATH CONF	GIDDENS,E.
3173	CONJ	677P	A	VAR	>	HTWTHF	800-500		P-CLINICAL ALLERGY FIRST 4 WEEKS MEDICINE RESPONSIBLE SECOND 4 WEEKS	VANARSDEL
3174	CONJ	677P	D	VAR	>	HTWTHF	800-500		THIRD 4 WEEKS FIRST 6 WEEKS SECOND 6 WEEKS	VANARSDEL VANARSDEL VANARSDEL
3175	CONJ	677P	C	VAR	>	HTWTHF	800-500			
3176	CONJ	677P	D	VAR	>	HTWTHF	800-500			
3177	CONJ	677P	C	VAR	>	HTWTHF	800-500			

FAMILY MEDICINE

>>>>	FAHED	499	A	VAR	>	ARR	-		UNDERGRAD RESEARCH	
3782	FAHED	501P	A	2,3	>	ARR	-		P-INT FAM MED PRCTY	PHILLIPS,H.R
3783	FAHED	664PD	A	8	>	HTWTHF	800-500		P-BASIC CLERKSH-PM AUG 17-SEPT 25	COBBAN,P.
3784	FAHED	665P	A	12	>	HTWTHF	800-500		P-COM CLIN CL PA HE 1ST 6 WEEKS	ROSENBLATT,H PHILLIPS,H. ROSENBLATT,H PHILLIPS,H.
3785	FAHED	665P	B	12	>	HTWTHF	800-500		2ND 6 WEEKS	
3786	FAHED	670P	A	VAR	>	HTWTHF	800-500		P-ADV PRP HAMI AREA FIRST 2 WEEKS	SHILKSTEIN
3787	FAHED	670P	B	VAR	>	HTWTHF	800-500		SECOND 2 WEEKS	SHILKSTEIN
3788	FAHED	670P	C	VAR	>	HTWTHF	800-500		THIRD 2 WEEKS	SHILKSTEIN
3789	FAHED	670P	D	VAR	>	HTWTHF	800-500		FOURTH 2 WEEKS	SHILKSTEIN
3790	FAHED	670P	E	VAR	>	HTWTHF	800-500		FIFTH 2 WEEKS	SHILKSTEIN
3791	FAHED	670P	F	VAR	>	HTWTHF	800-500		SIXTH 2 WEEKS	SHILKSTEIN
3792	FAHED	670P	G	VAR	>	HTWTHF	800-500		FIRST 4 WEEKS	SHILKSTEIN
3793	FAHED	670P	H	VAR	>	HTWTHF	800-500		SECOND 4 WEEKS	SHILKSTEIN
3794	FAHED	670P	I	VAR	>	HTWTHF	800-500		THIRD 4 WEEKS	SHILKSTEIN
3795	FAHED	670P	J	VAR	>	HTWTHF	800-500		FIRST 6 WEEKS	SHILKSTEIN
3796	FAHED	670P	K	VAR	>	HTWTHF	800-500		SECOND 6 WEEKS	SHILKSTEIN
3797	FAHED	670P	L	VAR	>	HTWTHF	800-500		12 WEEKS	SHILKSTEIN
3798	FAHED	671P	A	VAR	>	HTWTHF	800-500		P-ADV PRCP US FIRST 2 WEEKS	SHILKSTEIN
3799	FAHED	671P	B	VAR	>	HTWTHF	800-500		SECOND 2 WEEKS	SHILKSTEIN
3800	FAHED	671P	C	VAR	>	HTWTHF	800-500		THIRD 2 WEEKS	SHILKSTEIN
3801	FAHED	671P	D	VAR	>	HTWTHF	800-500		FOURTH 2 WEEKS	SHILKSTEIN
3802	FAHED	671P	E	VAR	>	HTWTHF	800-500		FIFTH 2 WEEKS	SHILKSTEIN
3803	FAHED	671P	F	VAR	>	HTWTHF	800-500		SIXTH 2 WEEKS	SHILKSTEIN
3804	FAHED	671P	G	VAR	>	HTWTHF	800-500		FIRST 4 WEEKS	SHILKSTEIN
3805	FAHED	671P	H	VAR	>	HTWTHF	800-500		SECOND 4 WEEKS	SHILKSTEIN
3806	FAHED	671P	I	VAR	>	HTWTHF	800-500		THIRD 4 WEEKS	SHILKSTEIN
3807	FAHED	671P	J	VAR	>	HTWTHF	800-500		FIRST 6 WEEKS	SHILKSTEIN
3808	FAHED	671P	K	VAR	>	HTWTHF	800-500		SECOND 6 WEEKS	SHILKSTEIN
3809	FAHED	671P	L	VAR	>	HTWTHF	800-500		12 WEEKS	SHILKSTEIN
3810	FAHED	672P	A	VAR	>	HTWTHF	800-500		P-ADV PRCP INTRNL FIRST 2 WEEKS	SHILKSTEIN
3811	FAHED	672P	B	VAR	>	HTWTHF	800-500		SECOND 2 WEEKS	SHILKSTEIN
3812	FAHED	672P	C	VAR	>	HTWTHF	800-500		THIRD 2 WEEKS	SHILKSTEIN
3813	FAHED	672P	D	VAR	>	HTWTHF	800-500		FOURTH 2 WEEKS	SHILKSTEIN
3814	FAHED	672P	E	VAR	>	HTWTHF	800-500		FIFTH 2 WEEKS	SHILKSTEIN
3815	FAHED	672P	F	VAR	>	HTWTHF	800-500		SIXTH 2 WEEKS	SHILKSTEIN
3816	FAHED	672P	G	VAR	>	HTWTHF	800-500		FIRST 4 WEEKS	SHILKSTEIN
3817	FAHED	672P	H	VAR	>	HTWTHF	800-500		SECOND 4 WEEKS	SHILKSTEIN
3818	FAHED	672P	I	VAR	>	HTWTHF	800-500		THIRD 4 WEEKS	SHILKSTEIN
3819	FAHED	672P	J	VAR	>	HTWTHF	800-500		FIRST 6 WEEKS	SHILKSTEIN
3820	FAHED	672P	K	VAR	>	HTWTHF	800-500		SECOND 6 WEEKS	SHILKSTEIN
3821	FAHED	672P	L	VAR	>	HTWTHF	800-500		12 WEEKS	SHILKSTEIN

3131	HU210	563P	D	3,5	ARR	-			P-BYST HU BEHAV II P-8PC TRACK BYS HU BEHAV II PSYCHOPATHOL	SCHER,H.
3132	HU210	564P	D	3,5	ARR	-			P-PRIN OF PHARM II 8PC TRACK PHARM II DAVID,P.	20568

LABORATORY MEDICINE

ENTRY CARDS AVAILABLE IN JHM AA210										
3756	LAD	11 419	A	3	>	H T	1030-1130 830-930	HSD T639 HSD T639	CLIN COAG	BEHRENS,J.
3757	LAD	11 419	AN	L6	>	H N	230-530 230-530	HSD T575 HSD T567		BEHRENS,J. GAVIN,B.
3758	LAD	11 419	AD	LD	>	H W	230-530 230-530	HSD T575 HSD T567		BEHRENS,J. GAVIN,B.
3759	LAD	11 420	A	3	>	H T	930-1030 130-230	HSD T639 HSD T639	CL MICROSCOPY	HAMERHYK,P.
3760	LAD	11 420	AN	LD	>	H T	230-530 230-530	HSD T575 HSD T567		HAMERHYK,P.
3761	LAD	11 420	AD	LD	>	H TH	230-530 230-530	HSD T575 HSD T567		HAMERHYK,P.
3762	LAD	11 421	A	1/5	>	H T	830-930 1000-1130	HSD T639 HSD T575	MED MICROBIOLOGY	MC DONAGLE,L MC DONAGLE,L
3763	LAD	11 421	AN	LD	>	H T	1000-1130 830-1230	HSD T567 HSD T575		GAVIN,B.
					>	H TH	830-1230 830-1130	HSD T567 HSD T575		
3764	LAD	11 422	A	2	>	H TH	130-230	HSD T639	TOPICS IN HEMATOLOGY	BEHRENS,J.
>>>>	LAD	11 499	A	VAR	>	ARR	-		UNDERGRAD RES CR/NC ONLY	
>>>>	LAC	11 590P	A	VAR	>	ARR	-		P-REB PROJ LAB MED	
>>>>	LAB	11 590P	D	VAR	>	ARR	-			
>>>>	LAB	11 677P	A	VAR	>	HTWTHF	800-500		P-CLIN ELECTROENCEP FIRST 2 WEEKS	CHATRIAN,C. MILKUS,R.
>>>>	LAB	11 677P	C	VAR	>	HTWTHF	800-500		SECOND 2 WEEKS	
>>>>	LAB	11 677P	D	VAR	>	HTWTHF	800-500		THIRD 2 WEEKS	
>>>>	LAB	11 677P	E	VAR	>	HTWTHF	800-500		FOURTH 2 WEEKS	FIFTH 2 WEEK
>>>>	LAB	11 677P	F	VAR	>	HTWTHF	800-500		SIXTH 2 WEEKS	
>>>>	LAD	11 600P	A	VAR	>	HTWTHF	800-500		P-CLIN LAB TEST FIRST 2 WEEKS	DEETTER,J.
>>>>	LAD	11 600P	D	VAR	>	HTWTHF	800-500		SECOND 2 WEEKS	
>>>>	LAD	11 600P	C	VAR	>	HTWTHF	800-500		THIRD 2 WEEKS	
>>>>	LAD	11 600P	E	VAR	>	HTWTHF	800-500		FOURTH 2 WEEKS	
>>>>	LAD	11 600P	F	VAR	>	HTWTHF	800-500		FIFTH 2 WEEKS	
>>>>	LAD	11 600P	F	VAR	>	HTWTHF	800-500		SIXTH 2 WEEKS	
>>>>	LAD	11 700	A	VAR	>	ARR	-		HAYERS THESIS CR/NC ONLY	

MEDICAL PRACTICE

3178	HED	P 401	A	1	ARR	-			MED P PRECEPTORSHIP	LOESER,J.D.
3179	HED	P 601P	A	VAR	ARR	-			P-VISIT MED CLERK	LOESER

MEDICINE

ENTRY CARDS AVAILABLE IN JHM B213										
>>>>	HED	498	A	VAR	>	ARR	-		UNDERGRAD THESIS	
>>>>	HED	499	A	VAR	>	ARR	-		UNDERGRAD RESEARCH	
3182	HED	604P	A	8	>	HTWTHF	800-500		P-CL PRE INT MD-DRM FIRST 4 WEEKS	KIRKPATRICK
3183	HED	604P	D	8	>	HTWTHF	800-500		SECOND 4 WEEKS	KIRKPATRICK
3184	HED	604P	C	8	>	HTWTHF	800-500		THIRD 4 WEEKS	KIRKPATRICK
3185	HED	640P	A	VAR	>	ARR	-		P-DERMATOLOGY CLIN TWELVE WEEKS	ODLAND
3186	HED	642P	A	VAR	>	HTWTHF	800-500		P-CLINICAL ONCOLOGY FIRST 4 WEEKS	THOMAS BUCKNER,C.
3187	HED	642P	D	VAR	>	HTWTHF	800-500		SECOND 4 WEEKS	THOMAS BUCKNER,C.
3188	HED	642P	C	VAR	>	HTWTHF	800-500		THIRD 4 WEEKS	THOMAS BUCKNER,C.
3189	HED	642P	D	VAR	>	HTWTHF	800-500		FIRST 6 WEEKS	THOMAS BUCKNER,C.
3190	HED	642P	C	VAR	>	HTWTHF	800-500		SECOND 6 WEEKS	THOMAS BUCKNER,C.
3191	HED	642P	F	VAR	>	HTWTHF	800-500		TWELVE WEEKS	THOMAS BUCKNER,C.

51

H-HONORS # - SEE "PERMISSION SIGNATURE" SECTION % - NEW COURSE (SEE FRONT OF TIME SCHEDULE)
 >>> ENROLLMENT IN THIS SECTION IS LIMITED, AND STUDENTS MUST OBTAIN ENTRY CARDS. THE SCHEDULE LINE NUMBER IS PRINTED ON THE ENTRY CARD AND MUST BE MARKED ON THE OP-SCAN REGISTRATION FORM. BOTH THE OP-SCAN FORM AND CARD MUST BE TURNED IN TO REGISTER.

H-HONORS # - SEE "PERMISSION SIGNATURE" SECTION % - NEW COURSE (SEE FRONT OF TIME SCHEDULE)
 >>> ENROLLMENT IN THIS SECTION IS LIMITED, AND STUDENTS MUST OBTAIN ENTRY CARDS. THE SCHEDULE LINE NUMBER IS PRINTED ON THE ENTRY CARD AND MUST BE MARKED ON THE OP-SCAN REGISTRATION FORM. BOTH THE OP-SCAN FORM AND CARD MUST BE TURNED IN TO REGISTER.

SCHOOL OF MEDICINE

Sched. Line No.	DEPARTMENT	COURSE TERM SECTION	CREDITS	H HOURS	P PERM	N N	E E	TIME		LOCATION	TITLE AND REMARKS	INSTRUCTOR
								Day	Hour			
3192	HED	643P A	VAR					ARR			P-CLKDHP CLIN PHARM FIRST 4 WEEKS	ROBERTSON
3193	HED	643P B	VAR					ARR			SECOND 4 WEEKS	ROBERTSON
3194	HED	643P C	VAR					ARR			THIRD 4 WEEKS	ROBERTSON
3195	HED	643P D	VAR					ARR			FIRST 4 WEEKS	ROBERTSON
3196	HED	643P E	VAR					ARR			SECOND 4 WEEKS	ROBERTSON
3197	HED	649P A	VAR					ARR			P-PRIN MED GENET 12 WEEKS	PIALKOW HALL MOTULSKY STAMATOYANNO
3198	HED	665P A	VAR					HTWTHF	800-500		P-CL CLERKSHIPS 6 WKS TO BE ARRANGED	POPE, C. EMLEN TURCK GILLILAND, D. DALE LEONARD, J. LARGON, E. BROWN GODELL DALE TURCK LARGON LEONARD, J. GILLILAND GODELL, D. BROWN POPE, C. EMLEN
3199	HED	665P D	VAR					HTWTHF	800-500		6 WKS TO BE ARRANGED	
3200	HED	666P A	12					HTWTHF	800-500		P-CL CLERK MED NAME FIRST 4 WEEKS	WALLACE
3201	HED	666P B	12					HTWTHF	800-500		SECOND 4 WEEKS	WALLACE
3202	HED	667P A	8					HTWTHF	800-500		P-ADV MED CLERKSHIP	
3203	HED	667P B	8					HTWTHF	800-500			
3204	HED	667P C	8					HTWTHF	800-500			
3205	HED	678P A	8					HTWTHF	800-500		P-CLIN DERMATOLOGY FIRST 4 WEEKS	ODLAND
3206	HED	678P B	8					HTWTHF	800-500		SECOND 4 WEEKS	ODLAND
3207	HED	678P C	8					HTWTHF	800-500		THIRD 4 WEEKS	ODLAND
3208	HED	679P A	VAR					HTWTHF	800-500		P-CLIN GASTROENTRO FIRST 4 WEEKS	VOLWILER
3209	HED	679P B	VAR					HTWTHF	800-500		SECOND 4 WEEKS	VOLWILER
3210	HED	679P C	VAR					HTWTHF	800-500		THIRD 4 WEEKS	VOLWILER
3211	HED	679P D	VAR					HTWTHF	800-500		FIRST 4 WEEKS	VOLWILER
3212	HED	679P E	VAR					HTWTHF	800-500		SECOND 4 WEEKS	VOLWILER
3213	HED	681P A	VAR					HTWTHF	800-500		P-ADV CL ENDOCRIN FIRST 4 WEEKS	PAULSEN, C.A.
3214	HED	681P B	VAR					HTWTHF	800-500		SECOND 4 WEEKS	PAULSEN, C.A.
3215	HED	681P C	VAR					HTWTHF	800-500		THIRD 4 WEEKS	PAULSEN
3216	HED	681P D	VAR					HTWTHF	800-500		FIRST 4 WEEKS	PAULSEN
3217	HED	681P E	VAR					HTWTHF	800-500		SECOND 4 WEEKS	PAULSEN
3218	HED	681P F	VAR					HTWTHF	800-500		TWELVE WEEKS	PAULSEN, C.A.
3219	HED	682P A	8					HTWTHF	800-500		P-CL CARBOELECTROCA FIRST 4 WEEKS	KENNEDY EIRIKSSON WERNER BRUCE
											AMERICAN LAKE VA	
3220	HED	682P D	8					HTWTHF	800-500		SECOND 4 WEEKS	GREEN WERNER GREEN KENNEDY EIRIKSSON BRUCE, R. LEFTIK
											AMERICAN LAKE VA	
3221	HED	682P C	8					HTWTHF	800-500		THIRD 4 WEEKS	GREEN WERNER GREEN KENNEDY EIRIKSSON BRUCE, R. LEFTIK
											AMERICAN LAKE VA	
3222	HED	683P A	8/12					HTWTHF	800-500		P-CL RES DISPLUPHYS FIRST 4 WEEKS	CULVER HUDSON
3223	HED	683P D	8/12					HTWTHF	800-500		AMERICAN LAKE VA SECOND 4 WEEKS	LAKSHMINARAY CULVER HUDSON
3224	HED	683P C	8/12					HTWTHF	800-500		AMERICAN LAKE VA THIRD 4 WEEKS	LAKSHMINARAY CULVER HUDSON

Sched. Line No.	DEPARTMENT	COURSE TERM SECTION	CREDITS	H HOURS	P PERM	N N	E E	TIME		LOCATION	TITLE AND REMARKS	INSTRUCTOR
								Day	Hour			
3259	HED	692P F	VAR					HTWTHF	600-500		TWELVE WEEKS	WOOD GOODNER
3260	HED	693P A	8					HTWTHF	800-500		P-PHEPHFLUID BAL FIRST 4 WEEKS	SCRIBNER
3261	HED	693P B	8					HTWTHF	800-500		SECOND 4 WEEKS	SCRIBNER
3262	HED	693P C	8					HTWTHF	800-500		THIRD 4 WEEKS	SCRIBNER
3263	HED	695P A	VAR					ARR	-		P-CLIN ASP AGING AMERICAN LAKE VA	
3264	HED	695P D	VAR					ARR	-		AMERICAN LAKE VA	
3265	HED	695P C	VAR					ARR	-		AMERICAN LAKE VA	
>>>>	HED	697P A	VAR					HTWTHF	800-500		P-MED SPEC ELEC FIRST 4 WEEKS	DALE, D.
>>>>	HED	697P D	VAR					HTWTHF	800-500		SECOND 4 WEEKS	DALE, D.
>>>>	HED	697P C	VAR					HTWTHF	800-500		TWELVE WEEKS	DALE, D.
MICROBIOLOGY & IMMUNOLOGY												
3266	HED	301 A	3					W F	1050-1150	HSD T439	GEN MICROBIOLOGY	NEALSON, K.H.
3270	HED	302 ZH	2					H W	110-320	HSD T366	GEN MICRO LAB NO AUDITORS	LAKSON, C.F.
								H W	110-320	HSD T370	ATTENDANCE REQUIRED	CRANER, D.I.
								H W	110-320	HSD T376	FIRST SESSION	LAKSON, C.F.
3271	HED	302 ZO	2					H W	110-320	HSD T380	NO AUDITORS	CRANER, D.I.
								H W	330-540	HSD T366	ATTENDANCE REQUIRED	LAKSON, C.F.
								H W	330-540	HSD T370	FIRST SESSION	
								H W	330-540	HSD T376		
								W	1200-100	HSD T360A	MEDIA PREPARATION CR/NC ONLY	PARKHURST, D.
>>>>	HED	320 A	2					ARR	-	HSD T266	ENTRY CARDS HSD T266	PARKHURST, D.
>>>>	HED	320 AN LD						ARR	-		CR/NC ONLY	
>>>>	HED	322 A	5					ARR	-		ENTRY CARDS HSD 6303	SCHOENKNECHT
>>>>	HED	495 A	VAR					ARR	-		HONORS UNDERGR RSCB ENTRY CARDS HSD 6303	STANTON, T.H.
>>>>	HED	496 A	2					ARR	-		UNDERGRAD LIBR RSCB CR/NC ONLY	
>>>>	HED	497 A	VAR					ARR	-		ENTRY CARDS HSD F329	
>>>>	HED	497 A	VAR					ARR	-		MICRO SPEC ELECTVY ENTRY CARDS HSD 6303	
>>>>	HED	498 A	VAR					ARR	-		MED STUDENTS ONLY	
>>>>	HED	498 A	VAR					ARR	-		UNDERGRAD THESIS ENTRY CARDS HSD 6303	
>>>>	HED	499 A	VAR					ARR	-		MED STUDENTS ONLY	
>>>>	HED	499 A	VAR					ARR	-		ENTRY CARDS HSD 6303	WHITELEY, H.R.
3200	HED	500 A	VAR					ARR	-		INTRO TO RESEARCH CR/NC ONLY	NESTER, E.W.
3261	HED	512 A	1					TH	1130-120	HSD I004	PHYS GENE EXPRESS CR/NC ONLY	WHITELEY, H.R.
>>>>	HED	555 A	2.5					HTWTHF	1130-1220	UMH 06233	ADV CLINICAL MICRO CR/NC ONLY	SCHOENKNECHT
>>>>	HED	556 A	VAR					ARR	-		ENTRY CARDS HSD 6303 MEDICAL STUDENTS AND GRADUATE STUDENTS ONLY	TOMPSON, L.S.
>>>>	HED	574 A	1					F	330-930	HSD I004	CLIN MICRO TNGRSCB CR/NC ONLY	
3264	HED	574 A	1					ARR	-		ENTRY CARDS HSD 6303 MED STUDENTS AND MICRO GRADUATE STUDENTS ONLY	STORB, U.S.
3265	HED	576 A	1					ARR	-		ANTIBODY RESPONSE CR/NC ONLY	HELLSTROM, I.
3266	HED	577 A	1					ARR	-		BASIC TUMOR IMMUNOL CR/NC ONLY	CLABETT, J.A.
>>>>	HED	599 A	VAR					ARR	-		CELLULAR IMMUNITY CR/NC ONLY	
>>>>	HED	599 A	VAR					ARR	-		TPCB IN MICRO & IMM CR/NC ONLY	
>>>>	HED	599 A	VAR					ARR	-		ENTRY CARDS HSD 6303	

3225	HED	684P	A	VAR	HTWTHF	800-500	*	*	P=CL GEN/ONCOL FIRST 4 WEEKS	FINCH MARKER, ADAMSON, J. THOMPSON
3226	HED	684P	C	VAR	HTWTHF	800-500	*	*	SECOND 4 WEEKS	FINCH MARKER, ADAMSON, J. THOMPSON
3227	HED	684P	C	VAR	HTWTHF	800-500	*	*	THIRD 4 WEEKS	FINCH MARKER, ADAMSON, J. THOMPSON
3228	HED	685P	A	VAR	HTWTHF	800-500	*	*	P=CL GENETICS FIRST 6 WEEKS	FIALKOW NDTULSKY HALL STARATOYAHNO
3229	HED	685P	B	VAR	HTWTHF	800-500	*	*	SECOND 6 WEEKS	FIALKOW NDTULSKY HALL STARATOYAHNO
3230	HED	686P	A	VAR	HTWTHF	800-500	*	*	P=CLIN NEUROL FIRST 4 WEEKS	SHANSON, P.
3231	HED	686P	D	VAR	HTWTHF	800-500	*	*	AMERICAN LAKE VA SECOND 4 WEEKS	SHANSON, P.
3232	HED	686P	C	VAR	HTWTHF	800-500	*	*	AMERICAN LAKE VA THIRD 4 WEEKS	SHANSON, P.
3233	HED	687P	A	VAR	ARR	-	*	*	P=AMB MED ELEC TWELVE WEEKS	FEATHERSTONE CLARK
3234	HED	688P	A	VAR	HTWTHF	800-500	*	*	P=HARD MED SUB FIRST 4 WEEKS	GODDELL LEONARD TURCK
3235	HED	688P	D	VAR	HTWTHF	800-500	*	*	SECOND 4 WEEKS	GODDELL LEONARD TURCK
3236	HED	688P	C	VAR	HTWTHF	800-500	*	*	THIRD 4 WEEKS	GODDELL LEONARD TURCK
3237	HED	688P	D	VAR	HTWTHF	800-500	*	*	FIRST 6 WEEKS	GODDELL LEONARD TURCK
3238	HED	688P	C	VAR	HTWTHF	800-500	*	*	SECOND 6 WKS	GODDELL LEONARD TURCK
3239	HED	688P	F	VAR	HTWTHF	800-500	*	*	TWELVE WEEKS	GODDELL LEONARD TURCK LEPTIK
3240	HED	689P	A	VAR	HTWTHF	800-500	*	*	P=CL INFEC DIS FIRST 2 WEEKS	KIRBY
3241	HED	689P	D	VAR	HTWTHF	800-500	*	*	SECOND 2 WEEKS	KIRBY
3242	HED	689P	C	VAR	HTWTHF	800-500	*	*	THIRD 2 WEEKS	KIRBY
3243	HED	689P	D	VAR	HTWTHF	800-500	*	*	FOURTH 2 WEEKS	KIRBY
3244	HED	689P	E	VAR	HTWTHF	800-500	*	*	FIFTH 2 WEEKS	KIRBY
3245	HED	689P	F	VAR	HTWTHF	800-500	*	*	SIXTH 2 WEEKS	KIRBY
3246	HED	689P	G	VAR	HTWTHF	800-500	*	*	FIRST 4 WEEKS	KIRBY TURCK HOLMES PLORDE
3247	HED	689P	H	VAR	HTWTHF	800-500	*	*	SECOND 4 WEEKS	KIRBY TURCK HOLMES PLORDE
3248	HED	689P	I	VAR	HTWTHF	800-500	*	*	THIRD 4 WEEKS	KIRBY TURCK HOLMES PLORDE
3249	HED	689P	J	VAR	HTWTHF	800-500	*	*	FIRST 6 WEEKS	KIRBY
3250	HED	689P	K	VAR	HTWTHF	800-500	*	*	SECOND 6 WEEKS	KIRBY
3251	HED	690P	A	0	HTWTHF	800-500	*	*	P=CARD SUBINTERNSHIP FIRST 4 WEEKS	BRUCE, R.
3252	HED	690P	D	0	HTWTHF	800-500	*	*	SECOND 4 WEEKS	BRUCE, R.
3253	HED	690P	C	0	HTWTHF	800-500	*	*	THIRD 4 WEEKS	BRUCE, R.
3254	HED	692P	A	VAR	HTWTHF	800-500	*	*	P=CL ENDOCRINETS FIRST 4 WEEKS	NOOD GOODNER
3255	HED	692P	D	VAR	HTWTHF	800-500	*	*	SECOND 4 WEEKS	NOOD GOODNER
3256	HED	692P	C	VAR	HTWTHF	800-500	*	*	THIRD 4 WEEKS	NOOD GOODNER
3257	HED	692P	D	VAR	HTWTHF	800-500	*	*	FIRST 6 WEEKS	NOOD GOODNER
3258	HED	692P	E	VAR	HTWTHF	800-500	*	*	SECOND 6 WEEKS	NOOD GOODNER

H=HONORS #=SEE "PERMISSION SIGNATURE" SECTION %=NEW COURSE (SEE FRONT OF TIME SCHEDULE)
 >>> ENROLLMENT IN THIS SECTION IS LIMITED, AND STUDENTS MUST OBTAIN ENTRY CARDS. THE SCHEDULE LINE NUMBER IS PRINTED ON THE ENTRY CARD AND MUST BE MARKED ON THE OP-SCAN REGISTRATION FORM. BOTH THE OP-SCAN FORM AND CARD MUST BE TURNED IN TO REGISTER.

3288	HED	600	A	VAR	ARR	-	*	*	INDEPENDNT STDY/RSCH CR/NC ONLY		
3289	HED	700	A	VAR	ARR	-	*	*	MASTER'S THESIS CR/NC ONLY		
3290	HED	800	A	VAR	ARR	-	*	*	DOCTORAL DISSERTATION CR/NC ONLY		
NEUROLOGICAL SURGERY											
3291	HR	498	A	VAR	#	ARR	-	*	UNDERGRAD THESIS	OJEHANN, G.A.	
3292	HR	499	A	VAR	#	ARR	-	*	UNDERGRAD RESEARCH FIRST 6 WEEKS	OJEHANN, G.A.	
3293	HR	499	D	VAR	#	ARR	-	*	SECOND 6 WEEKS	OJEHANN, G.A.	
3294	HR	680P	A	VAR	HTWTHF	800-500	*	*	P=NEURO SURG CLKSHF FIRST 2 WEEKS	OJEHANN, G.A. NARD, A.A. KELLY, W.A. HARRIS, A.D. LOEBER, J.D. NYLER, A.R. HOME, J.F.	
3295	HR	680P	D	VAR	HTWTHF	800-500	*	*	SECOND 2 WEEKS	OJEHANN, G.A. NARD, A.A. KELLY, W.A. HARRIS, A.D. LOEBER, J.D. NYLER, A.R. HOME, J.F.	
3296	HR	680P	C	VAR	HTWTHF	800-500	*	*	THIRD 2 WEEKS	OJEHANN, G.A. NARD, A.A. KELLY, W.A. HARRIS, A.D. LOEBER, J.D. NYLER, A.R. HOME, J.F.	
3297	HR	680P	D	VAR	HTWTHF	800-500	*	*	FOURTH 2 WEEKS	OJEHANN, G.A. NARD, A.A. KELLY, W.A. HARRIS, A.D. LOEBER, J.D. NYLER, A.R. HOME, J.F.	
3298	HR	680P	C	VAR	HTWTHF	800-500	*	*	FIFTH 2 WEEKS	OJEHANN, G.A. NARD, A.A. KELLY, W.A. HARRIS, A.D. LOEBER, J.D. NYLER, A.R. HOME, J.F.	
3299	HR	680P	F	VAR	HTWTHF	800-500	*	*	SIXTH 2 WEEKS	OJEHANN, G.A. NARD, A.A. KELLY, W.A. HARRIS, A.D. LOEBER, J.D. NYLER, A.R. HOME, J.F.	
3300	HR	680P	C	VAR	HTWTHF	800-500	*	*	FIRST 4 WEEKS	OJEHANN, G.A. NARD, A.A. KELLY, W.A. HARRIS, A.D. LOEBER, J.D. NYLER, A.R. HOME, J.F.	
3301	HR	680P	H	VAR	HTWTHF	800-500	*	*	SECOND 4 WEEKS	OJEHANN, G.A. NARD, A.A. KELLY, W.A. HARRIS, A.D. LOEBER, J.D. NYLER, A.R. HOME, J.F.	
3302	HR	680P	I	VAR	HTWTHF	800-500	*	*	THIRD 4 WEEKS	OJEHANN, G.A. NARD, A.A. KELLY, W.A. HARRIS, A.D. LOEBER, J.D. NYLER, A.R. HOME, J.F.	
3303	HR	681P	A	2,3	#	T	100-500	*	*	P=SEIZURE CL CLKSHF	MILENSKY, A.J.
3304	HR	697P	A	VAR	#	HTWTHF	800-500	*	*	P=NS' SPEC ELECTIVES FIRST 6 WEEKS	NARD, A.A.
3305	HR	697P	D	VAR	#	HTWTHF	800-500	*	*	SECOND 6 WEEKS	NARD, A.A.
3306	HR	697P	C	VAR	#	HTWTHF	800-500	*	*	TWELVE WEEKS	NARD, A.A.

H=HONORS #=SEE "PERMISSION SIGNATURE" SECTION %=NEW COURSE (SEE FRONT OF TIME SCHEDULE)
 >>> ENROLLMENT IN THIS SECTION IS LIMITED, AND STUDENTS MUST OBTAIN ENTRY CARDS. THE SCHEDULE LINE NUMBER IS PRINTED ON THE ENTRY CARD AND MUST BE MARKED ON THE OP-SCAN REGISTRATION FORM. BOTH THE OP-SCAN FORM AND CARD MUST BE TURNED IN TO REGISTER.

SCHOOL OF MEDICINE

Sched. Line No.	DEPARTMENT	COURSE TERM SECTION	CREDITS	H P N R M S W		TIME		LOCATION	TITLE AND REMARKS	INSTRUCTOR
				Day	Hour					

OBSTETRICS AND GYNECOLOGY

ENTRY CARDS AVAILABLE IN 33667										
>>>>	OB GY 498	A	VAR	>	MTWTF	800-500			UNDERGRAD THESIS 12 WEEKS	VONTVER, L.A.
>>>>	OB GY 499	A	VAR	>	MTWTF	800-500			UNDERGRAD RESEARCH 12 WEEKS	VONTVER, L.A.
>>>>	OB GY 579P	A	VAR	>	ANK	-			P=UB&YN INVESTIGA	VONTVER, L.A.
3310	OB GY 665P	A	12	>	MTWTF	800-500			P=OB GY CLERK UH FIRST 6 WEEKS	VONTVER, L.A. GUZINSKI, G. BROWN, Z. MOORE, D. ESCHENBACH, D. SMITH, J. CORRAD, J. MOOD, F. SPADONI, L. STENCHEVER, H. TAMIMI, H. PRICE, E.
3311	OB GY 665P	C	12	>	MTWTF	800-500			SECOND 6 WEEKS	VONTVER, L.A. GUZINSKI, G. BROWN, Z. MOORE, D. ESCHENBACH, D. SMITH, J. CORRAD, J. MOOD, F. SPADONI, L. STENCHEVER, H. TAMIMI, H. PRICE, E.
3312	OB GY 666P	A	12	>	MTWTF	800-500			P=OB GY CLERK DOISE FIRST 6 WEEKS	VONTVER, L.A.
3313	OB GY 666P	B	12	>	MTWTF	800-500			SECOND 6 WEEKS	VONTVER, L.A.
3314	OB GY 667P	D	12	>	MTWTF	800-500			P=OB GY CLERK MADJ SECOND 6 WEEKS	VONTVER, L.A.
3315	OB GY 668P	A	12	>	MTWTF	800-500			P=OB GY CLERK SPOK FIRST 6 WEEKS	VONTVER, L.A.
3316	OB GY 668P	B	12	>	MTWTF	800-500			SECOND 6 WEEKS	VONTVER, L.A.
3317	OB GY 669P	A	12	>	MTWTF	800-500			P=OB GY CLERK SKED FIRST 6 WEEKS	VONTVER, L.A. KARP, L.C.
3318	OB GY 669P	B	12	>	MTWTF	800-500			SECOND 6 WEEKS	VONTVER, L.A. KARP, L.C.
3319	OB GY 670P	A	12	>	MTWTF	800-500			P=OB GY CLERK GH FIRST 6 WEEKS	VONTVER, L.A.
3320	OB GY 670P	B	12	>	MTWTF	800-500			SECOND 6 WEEKS	VONTVER, L.A.
3321	OB GY 671P	A	12	>	MTWTF	800-500			P=OB GY CLERK ANCHO FIRST 6 WEEKS	VONTVER, L.A.
3322	OB GY 671P	D	12	>	MTWTF	800-500			SECOND 6 WEEKS	VONTVER, L.A.
>>>>	OB GY 680P	A	8	>	MTWTF	800-500			P=CLIN CLERKSHIP FIRST 4 WEEKS	VONTVER, L.A. MOORE, D. SPADONI, L. TAMIMI, H. LUTHY, D. BENEDETTI, T.
>>>>	OB GY 680P	C	8	>	MTWTF	800-500			SECOND 4 WEEKS	VONTVER, L.A. MOORE, D. SPADONI, L. TAMIMI, H. LUTHY, D. BENEDETTI, T.
>>>>	OB GY 680P	C	8	>	MTWTF	800-500			THIRD 4 WEEKS	VONTVER, L.A. MOORE, D. SPADONI, L. TAMIMI, H. LUTHY, D. BENEDETTI, T.
>>>>	OB GY 680P	D	12	>	MTWTF	800-500			FIRST 6 WEEKS	VONTVER, L.A. MOORE, D. SPADONI, L. TAMIMI, H. LUTHY, D. BENEDETTI, T.
>>>>	OB GY 680P	E	12	>	MTWTF	800-500			SECOND 6 WEEKS	VONTVER, L.A. MOORE, D. SPADONI, L. TAMIMI, H. LUTHY, D. BENEDETTI, T.

Sched. Line No.	DEPARTMENT	COURSE TERM SECTION	CREDITS	H P N R M S W		TIME		LOCATION	TITLE AND REMARKS	INSTRUCTOR
				Day	Hour					

3377	ORTHP	676P	A	VAR	>	MTWTF	800-500		P=PEDIATRIC ORTHPOC FIRST 4 WEEKS	STANELI
3378	ORTHP	676P	B	VAR	>	MTWTF	800-500		SECOND 4 WEEKS	STANELI
3379	ORTHP	676P	C	VAR	>	MTWTF	800-500		THIRD 4 WEEKS	STANELI
3380	ORTHP	697P	A	VAR	#	MTWTF	800-500		P=ORTHOP. EXT ELECT FIRST 4 WEEKS	GREENLEE SPENGLER, D.
3381	ORTHP	697P	C	VAR	#	MTWTF	800-500		SECOND 4 WEEKS	GREENLEE SPENGLER, D.
3382	ORTHP	697P	C	VAR	#	MTWTF	800-500		THIRD 4 WEEKS	GREENLEE SPENGLER, D.
3383	ORTHP	697P	D	VAR	#	MTWTF	800-500		FIRST 6 WEEKS	GREENLEE SPENGLER, D.
3384	ORTHP	697P	E	VAR	#	MTWTF	800-500		SECOND 6 WEEKS	GREENLEE SPENGLER, D.

OTOLARYNGOLOGY

>>>>	OTOL	490	A	3	>	ARR	-		NEURAL MECHANISMS ENTRY CARDS HSD D1165	
3386	OTOL	490	A	VAR	#	ARR	-		UNDERGRAD THESIS FIRST 6 WEEKS	
3387	OTOL	490	B	VAR	#	ARR	-		SECOND 6 WEEKS	
3388	OTOL	490	C	VAR	#	ARR	-		THIRVE WEEKS	
3389	OTOL	499	A	VAR	#	ARR	-		UNDERGRAD RESEARCH	
3390	OTOL	681P	A	VAR	>	MTWTF	800-500		P=OTO. CLKSH 1ST 4 WEEKS	CUMMINGS, C.M. DONALDSON, J. DUCKERT, L.G. SHYDER, J. REES, T. MEYHULLER, E. DOBIE, R.A. DONALDSON, J. CUMMINGS, C.M. SHYDER, J. REES, T. DUCKERT, L.G. MEYHULLER, E. DOBIE, R.A.
3391	OTOL	681P	B	VAR	>	MTWTF	800-500		SECOND 4 WEEKS	
3392	OTOL	681P	C	VAR	>	MTWTF	800-500		THIRD 4 WEEKS	
3393	OTOL	682P	A	VAR	>	MTWTF	800-500		P=OTOLARYN EXTERN FIRST 4 WEEKS	YUE, A.N. MILLER, E. CUMMINGS, C.M.
3394	OTOL	682P	B	VAR	>	MTWTF	800-500		SECOND 4 WEEKS	YUE, A.N. MILLER, E. CUMMINGS, C.M.
3395	OTOL	682P	C	VAR	>	MTWTF	800-500		THIRD 4 WEEKS	MILLER, E. CUMMINGS, C.M. YUE, A.N.
3396	OTOL	683P	A	VAR	>	MTWTF	800-500		P=OTOLARYN EXTERN FIRST 4 WEEKS	HAYS, L.L. GERMON, N. BANTER, R. ZENZ, H. CUMMINGS, C.
3397	OTOL	683P	B	VAR	>	MTWTF	800-500		SECOND 4 WEEKS	GERMON, N. BANTER, R. HAYS, L.L.
3398	OTOL	683P	C	VAR	>	MTWTF	800-500		THIRD 4 WEEKS	CUMMINGS, C. HAYS, L.L. GERMON, N. BANTER, R. ZENZ, H. CUMMINGS, C.
3399	OTOL	684P	A	VAR	>	MTWTF	800-500		P=OTOLARYN CLKSH FIRST 4 WEEKS	REES, T. MEYHULLER, E. DUCKERT, L.G. CUMMINGS, C.
3400	OTOL	684P	B	VAR	>	MTWTF	800-500		SECOND 4 WEEKS	DUCKERT, L.G. REES, T. MEYHULLER, E.
3401	OTOL	684P	C	VAR	>	MTWTF	800-500		THIRD 4 WEEKS	REES, T. MEYHULLER, E. DUCKERT, L.G.
3402	OTOL	685P	A	VAR	>	MTWTF	800-500		P=OTOLARYN EXTERN FIRST 4 WEEKS	CUMMINGS, C.M. RICHARDSON, H.
3403	OTOL	685P	B	VAR	>	MTWTF	800-500		SECOND 4 WEEKS	CUMMINGS, C.M. RICHARDSON, H.

64

>>>>	OB GY 684P	A	8	>	ARR	-	>	>	P-EMBO OF REPRO FIRST 4 WEEKS	MOORE, D. SPADONI, L.A. VONTYER, L.A. VONTYER, L.A.
>>>>	OB GY 684P	D	8	>	ARR	-	>	>	SECOND 4 WEEKS	MOORE, D. SPADONI, L.A. VONTYER, L.A. VONTYER, L.A.
>>>>	OB GY 684P	C	8	>	ARR	-	>	>	THIRD 4 WEEKS	MOORE, D. SPADONI, L.A. VONTYER, L.A. VONTYER, L.A.
>>>>	OB GY 684P	D	8	>	ARR	-	>	>	12 WEEKS	MOORE, D. SPADONI, L.A. VONTYER, L.A. VONTYER, L.A.
>>>>	OB GY 685P	A	8	>	HTWTHF	800-500	>	>	P-OD GYN PRILEPTOR FIRST 4 WEEKS	VONTYER, L.A.
>>>>	OB GY 685P	D	8	>	HTWTHF	800-500	>	>	SECOND 4 WEEKS	VONTYER, L.A.
>>>>	OB GY 685P	C	8	>	HTWTHF	800-500	>	>	THIRD 4 WEEKS	VONTYER, L.A.
>>>>	OB GY 685P	E	VAR	>	HTWTHF	800-500	>	>	FIRST 6 WEEKS	VONTYER, L.A.
>>>>	OB GY 685P	F	VAR	>	HTWTHF	800-500	>	>	SECOND 6 WEEKS	VONTYER, L.A.
>>>>	OB GY 697P	A	8	>	HTWTHF	800-500	>	>	P-OD&GYN SPEC ELEC FIRST 4 WEEKS	VONTYER, L.A.
>>>>	OB GY 697P	D	8	>	HTWTHF	800-500	>	>	SECOND 4 WEEKS	VONTYER, L.A.
>>>>	OB GY 697P	C	8	>	HTWTHF	800-500	>	>	THIRD 4 WEEKS	VONTYER, L.A.
>>>>	OB GY 697P	D	12	>	HTWTHF	800-500	>	>	FIRST 6 WEEKS	VONTYER, L.A.
>>>>	OB GY 697P	C	12	>	HTWTHF	800-500	>	>	SECOND 6 WEEKS	VONTYER, L.A.
>>>>	OB GY 697P	F	VAR	>	HTWTHF	800-500	>	>	TWELVE WEEKS	VONTYER, L.A.

OPHTHALMOLOGY

3346	OPHTH 498	A	VAR	>	ARR	-	>	>	UNDERGRAD THESIS	RODIECK, R.W.
3345	OPHTH 499	A	VAR	>	ARR	-	>	>	UNDERGRAD RESEARCH	RODIECK, R.W.
3346	OPHTH 602P	A	4	>	HTWTHF	800-500	>	>	P-OPHTH EXTERNSHIP FIRST 2 WEEKS	KRAHAR, P.
3347	OPHTH 602P	B	4	>	HTWTHF	800-500	>	>	SECOND 2 WEEKS	KRAHAR, P.
3348	OPHTH 602P	C	4	>	HTWTHF	800-500	>	>	THIRD 2 WEEKS	KRAHAR, P.
3349	OPHTH 602P	D	4	>	HTWTHF	800-500	>	>	FOURTH 2 WEEKS	KRAHAR, P.
3350	OPHTH 602P	E	4	>	HTWTHF	800-500	>	>	FIFTH 2 WEEKS	KRAHAR, P.
3351	OPHTH 602P	F	4	>	HTWTHF	800-500	>	>	SIXTH 2 WEEKS	KRAHAR, P.
3352	OPHTH 603P	A	2,3	>	ARR	-	>	>	P-PED OPHTHAL 12 WEEKS	KALINA, R.E.
3353	OPHTH 605P	A	4	>	HTWTHF	800-500	>	>	P-OPHTHAL EXTERNSHP FIRST 2 WEEKS	CHIN, G.H.
3354	OPHTH 605P	C	4	>	HTWTHF	800-500	>	>	SECOND 2 WEEKS	CHIN, G.H.
3355	OPHTH 605P	D	4	>	HTWTHF	800-500	>	>	THIRD 2 WEEKS	CHIN, G.H.
3356	OPHTH 605P	E	4	>	HTWTHF	800-500	>	>	FOURTH 2 WEEKS	CHIN, G.H.
3357	OPHTH 605P	F	4	>	HTWTHF	800-500	>	>	FIFTH 2 WEEKS	CHIN, G.H.
3358	OPHTH 605P	F	4	>	HTWTHF	800-500	>	>	SIXTH 2 WEEKS	CHIN, G.H.
3359	OPHTH 606P	A	4	>	HTWTHF	800-500	>	>	P-OPHTHAL EXTERNSHP FIRST 2 WEEKS	BORTNER, T.
3360	OPHTH 606P	D	4	>	HTWTHF	800-500	>	>	SECOND 2 WEEKS	BORTNER, T.
3361	OPHTH 606P	C	4	>	HTWTHF	800-500	>	>	THIRD 2 WEEKS	BORTNER, T.

ORTHOPEDICS

	ENTRY CARDS AVAILABLE IN	DBS 881033								
3362	OPHTH 606P	D	4	>	HTWTHF	800-500	>	>	FOURTH 2 WEEKS	BORTNER, T.
3363	OPHTH 606P	E	4	>	HTWTHF	800-500	>	>	FIFTH 2 WEEKS	BORTNER, T.
3364	OPHTH 606P	F	4	>	HTWTHF	800-500	>	>	SIXTH 2 WEEKS	BORTNER, T.
3365	OPHTH 697P	A	VAR	>	ARR	-	>	>	P-OPH SPEC ELEC FIRST 6 WEEKS	KALINA, R.E.
3366	OPHTH 697P	D	VAR	>	ARR	-	>	>	SECOND 6 WEEKS	KALINA, R.E.
3367	OPHTH 697P	C	VAR	>	ARR	-	>	>	12 WEEKS	KALINA, R.E.
>>>>	ORTHOP 498	A	VAR	>	ARR	-	>	>	UNDERGRAD THESIS	GREENLEE SPENGLER
>>>>	ORTHOP 499	A	VAR	>	ARR	-	>	>	UNDERGRAD RESEARCH	GREENLEE, T. LIPPERT, F.G. NATSEN SPENGLER
>>>>	ORTHOP 675P	A	VAR	>	HTWTHF	800-500	>	>	P-PRECEPTORSH ORTHP FIRST 2 WEEKS	GREENLEE SPENGLER, D.
>>>>	ORTHOP 675P	D	VAR	>	HTWTHF	800-500	>	>	SECOND 2 WEEKS	GREENLEE SPENGLER, D.
>>>>	ORTHOP 675P	C	VAR	>	HTWTHF	800-500	>	>	THIRD 2 WEEKS	GREENLEE SPENGLER, D.
>>>>	ORTHOP 675P	D	VAR	>	HTWTHF	800-500	>	>	FOURTH 2 WEEKS	GREENLEE SPENGLER, D.
>>>>	ORTHOP 675P	E	VAR	>	HTWTHF	800-500	>	>	FIFTH 2 WEEKS	GREENLEE SPENGLER, D.
>>>>	ORTHOP 675P	F	VAR	>	HTWTHF	800-500	>	>	SIXTH 2 WEEKS	GREENLEE SPENGLER, D.
>>>>	ORTHOP 675P	G	VAR	>	HTWTHF	800-500	>	>	12 WEEKS	GREENLEE SPENGLER, D.

3404	OTOL 685P	C	VAR	>	HTWTHF	800-500	>	>	THIRD 4 WEEKS	CUMMINGS, C.W. RICHARDSON, H.
3405	OTOL 686P	A	VAR	>	HTWTHF	800-500	>	>	P-OTO MEDSURG ASPEC 1ST 6 WEEKS	KEYHULLER, E. DUCKERT CUMMINGS, C.W. KEYHULLER, E. DUCKERT CUMMINGS, C.W.
3406	OTOL 686P	D	VAR	>	HTWTHF	800-500	>	>	2ND 6 WEEKS	CUMMINGS, C.W. KEYHULLER, E. DUCKERT CUMMINGS, C.W.
3407	OTOL 687P	A	VAR	>	HTWTHF	800-500	>	>	P-OTOLARYN CLKSHP FIRST 4 WEEKS	DOBIE, R.A. CUMMINGS, C.W.
3408	OTOL 687P	D	VAR	>	HTWTHF	800-500	>	>	SECOND 4 WEEKS	DOBIE, R.A. CUMMINGS, C.W.
3409	OTOL 687P	C	VAR	>	HTWTHF	800-500	>	>	THIRD 4 WEEKS	DOBIE, R.A. CUMMINGS, C.W.
3410	OTOL 697P	A	VAR	>	ARR	-	>	>	P-OTOL SPEC ELEC FIRST 6 WEEKS	CUMMINGS, C.W.
3411	OTOL 697P	D	VAR	>	ARR	-	>	>	SECOND 6 WEEKS	CUMMINGS, C.W.
3412	OTOL 697P	C	VAR	>	ARR	-	>	>	12 WEEKS	CUMMINGS, C.W.

PATHOLOGY

3413	PATH 498	A	VAR	>	ARR	-	>	>	UNDERGRAD THESIS	
3414	PATH 499	A	VAR	>	ARR	-	>	>	UNDERGRAD RESEARCH	
3415	PATH 507	A	2	>	HTWTHF	1030-1200	>	HSD T747	CELL PATHOLOGY CR/NC ONLY	SCHWARTZ, S.
>>>>	PATH 510	A	VAR	>	ARR	-	>	>	ANATCL ANAL DISEASE ENTRY CARDS HSB 0409 GRAD STUDENTS ONLY	BARKER NORRIS, T.
3417	PATH 535	ZH	VAR	>	ARR	-	>	>	FUND HU DISEASE	HOTVET, H.K.
>>>>	PATH 551	A	2-5	>	ARR	-	>	>	EXPER & MOLEC PATH ENTRY CARDS HSB 0409	SCHWARTZ, S.
3419	PATH 552	A	2-5	>	H	730-830	>	UWH 88124	CONTEMP ANAT PATH CR/NC ONLY	BARKER, E.
>>>>	PATH 560P	ZH	3	>	ARR	-	>	>	P-INT ANL HU DIS I ENTRY CARDS HSB 0409 MED STUDENTS ONLY	
3421	PATH 563	A	VAR	>	H	200-300	>	HSD RR134	NEUROPATHOLOGY	ALYDOR, E.C. SHAN, C.H. SUMI, S.M.
>>>>	PATH 564	A	4	>	HTWTHF	1200-100	>	>	NEUROPATH BRN MOD ENTRY CARDS HSB RR836	
3423	PATH 600	A	VAR	>	ARR	-	>	>	INDEPENDNT STDY/RSCH CR/NC ONLY	BENDITT, E.P.
>>>>	PATH 665P	A	VAR	>	ARR	-	>	>	P-SURG PATHOLOGY ENTRY CARDS HSB 0409	
3425	PATH 666P	A	1	>	H	1100-1200	>	UWH CC408	P-REN PATH CORP	STRIKER, G.
3426	PATH 667P	ZH	VAR	>	F	830-930	>	UWH CC512	P-RENAL PATH LAD	STRIKER, G.
>>>>	PATH 680P	A	VAR	>	ARR	-	>	>	P-DIAG PATH CLKSHP ENTRY CARDS HSB 0409 TEN WEEKS MED STUDENTS ONLY	BARKER, E.A. VRACKO, R. LAZERVE, G. NORRIS, H.T. BEEDLE, V.N. ODWDELINGER KULANDER, D. SASYNUIR, H. ADAPE, H. BECKMITH, J.H. ROBERTSON, A.
>>>>	PATH 680P	D	VAR	>	ARR	-	>	>	ENTRY CARDS HSB 0409 12 WEEKS MED STUDENTS ONLY	
>>>>	PATH 600P	C	VAR	>	ARR	-	>	>	ENTRY CARDS HSB 0409 SPECIAL PROBLEMS MED STUDENTS ONLY	LANIER, T. BECKMITH, J.D. SCHULDBERG, I. NORRIS, H.T. WATANABE, J.
3430	PATH 700	A	VAR	>	ARR	-	>	>	MASTERS THESIS	
3431	PATH 800	A	VAR	>	ARR	-	>	>	DOCTORAL DISSERTATH	BENDITT, E.P.
ENTRY CARDS AVAILABLE IN HSB RR314										
3432	PEDS 498	A	VAR	>	ARR	-	>	>	UNDERGRAD THESIS	ROBERTSON, H.
>>>>	PEDS 499	A	VAR	>	ARR	-	>	>	UNDERGRAD RESEARCH 1ST 4 WEEKS	ROBERTSON, H.

PEDIATRICS

H-HONORS # - SEE "PERMISSION SIGNATURE" SECTION. % - NEW COURSE (SEE FRONT OF TIME SCHEDULE)
 >>> ENROLLMENT IN THIS SECTION IS LIMITED, AND STUDENTS MUST OBTAIN ENTRY CARDS. THE SCHEDULE LINE NUMBER IS PRINTED ON THE ENTRY CARD AND MUST BE MARKED ON THE OP-SCAN REGISTRATION FORM. BOTH THE OP-SCAN FORM AND CARD MUST BE TURNED IN TO REGISTER.

H-HONORS # - SEE "PERMISSION SIGNATURE" SECTION. % - NEW COURSE (SEE FRONT OF TIME SCHEDULE)
 >>> ENROLLMENT IN THIS SECTION IS LIMITED, AND STUDENTS MUST OBTAIN ENTRY CARDS. THE SCHEDULE LINE NUMBER IS PRINTED ON THE ENTRY CARD AND MUST BE MARKED ON THE OP-SCAN REGISTRATION FORM. BOTH THE OP-SCAN FORM AND CARD MUST BE TURNED IN TO REGISTER.

SCHOOL OF MEDICINE

Sched. Line No.	DEPARTMENT	COURSE	ITEM	SECTION	CREDITS	PREREQUISITES	TIME		LOCATION	TITLE AND REMARKS	INSTRUCTOR	
							Day	Hour				
>>>>>	PEDS	499	D	VAR			ARR	-			2ND 4 WEEKS	ROBERTSON, M.
>>>>>	PEDS	499	VAR				ARR	-			3RD 4 WEEKS	ROBERTSON, M.
>>>>>	PEDS	499	VAR				ARR	-			1ST 6 WEEKS	ROBERTSON, M.
>>>>>	PEDS	499	VAR				ARR	-			2ND 6 WEEKS	ROBERTSON, M.
>>>>>	PEDS	499	F	VAR			ARR	-			12 WEEKS	ROBERTSON, M.
3439	PEDS	500P	A	I			F	100-200	CDC 399		P=TOPICS ADOL ES MED	FARRON, J. A.
3440	PEDS	511P	A	VAR			ARR	-			P=PIONEER 80 CLINIC	DEISHER
3441	PEDS	665P	A	VAR			H	MTWTF	800-500		P=H-PED GEN CLKSHIP FIRST 6 WEEKS	KELLEY, V. SHURTLIFF, D. ROBERTSON, M. HODSDON, R. SHEPARD, GUNTHEROTH, H. SCHALLER, J. STEVENSON, J. WASGE, R. BIERMAN, C. M. DEISHER, R. KELLEY, V. SHURTLIFF, D. HODSDON, R. ROBERTSON, M. GUNTHEROTH, H. SCHALLER, J. STEVENSON, J. WASGE, R. BIERMAN, C. M. DEISHER, R. SHEPARD, T.
3442	PEDS	665P	D	VAR			H	MTWTF	800-500		SECOND 6 WEEKS	
3443	PEDS	669P	A	VAR			H	MTWTF	800-500		P=H-NEONAT PEDS CLK FIRST 2 WEEKS	MURPHY, J. HODSDON, M. HODDRUM, D. KESSLER, D.
3444	PEDS	669P	B	VAR			H	MTWTF	800-500		SECOND 2 WEEKS	GUTHRIE, R. TRUOG, M. MURPHY, J. HODSDON, M. HODDRUM, D. TRUOG, M. GUTHRIE, R. KESSLER, D. MURPHY, J. HODSDON, M. HODDRUM, D. KESSLER, D. GUTHRIE, R.
3445	PEDS	669P	C	VAR			H	MTWTF	800-500		THIRD 2 WEEKS	
3446	PEDS	669P	D	VAR			H	MTWTF	800-500		FOURTH 2 WEEKS	
3447	PEDS	669P	E	VAR			H	MTWTF	800-500		FIFTH 2 WEEKS	
3448	PEDS	669P	F	VAR			H	MTWTF	800-500		SIXTH 2 WEEKS	
3449	PEDS	669P	G	VAR			H	MTWTF	800-500		FIRST 4 WEEKS	
3450	PEDS	669P	H	VAR			H	MTWTF	800-500		SECOND 4 WEEKS	
3451	PEDS	669P	I	VAR			H	MTWTF	800-500		THIRD 4 WEEKS	

Sched. Line No.	DEPARTMENT	COURSE	ITEM	SECTION	CREDITS	PREREQUISITES	TIME		LOCATION	TITLE AND REMARKS	INSTRUCTOR	
							Day	Hour				
3496	PEDS	685P	D	VAR			H	MTWTF	800-500		SECOND 2 WEEKS	HARTMANN, J. BLEYER, A. CHARD, R. BERNSTEIN, I. JOHNSON, F. L.
3497	PEDS	685P	C	VAR			H	MTWTF	800-500		THIRD 2 WEEKS	HARTMANN, J. BLEYER, A. CHARD, R. BERNSTEIN, I. JOHNSON, F. L.
3498	PEDS	685P	D	VAR			H	MTWTF	800-500		FOURTH 2 WEEKS	HARTMANN, J. BLEYER, A. CHARD, R. BERNSTEIN, I. JOHNSON, F. L.
3499	PEDS	685P	E	VAR			H	MTWTF	800-500		FIFTH 2 WEEKS	HARTMANN, J. BLEYER, A. CHARD, R. BERNSTEIN, I. JOHNSON, F. L.
3500	PEDS	685P	F	VAR			H	MTWTF	800-500		SIXTH 2 WEEKS	HARTMANN, J. BLEYER, A. CHARD, R. BERNSTEIN, I. JOHNSON, F. L.
3501	PEDS	685P	G	VAR			H	MTWTF	800-500		FIRST 4 WEEKS	HARTMANN, J. BLEYER, A. CHARD, R. BERNSTEIN, I. JOHNSON, F. L.
3502	PEDS	685P	H	VAR			H	MTWTF	800-500		SECOND 4 WEEKS	HARTMANN, J. BLEYER, A. CHARD, R. BERNSTEIN, I. JOHNSON, F. L.
3503	PEDS	685P	I	VAR			H	MTWTF	800-500		THIRD 4 WEEKS	HARTMANN, J. BLEYER, A. CHARD, R. BERNSTEIN, I. JOHNSON, F. L.
3504	PEDS	685P	J	VAR			H	MTWTF	800-500		FIRST 6 WEEKS	BERNSTEIN, I. JOHNSON, F. L. HARTMANN, J. BLEYER, A. CHARD, R. BERNSTEIN, I. JOHNSON, F. L.
3505	PEDS	685P	K	VAR			H	MTWTF	800-500		SECOND 6 WEEKS	HARTMANN, J. BLEYER, A. CHARD, R. BERNSTEIN, I. JOHNSON, F. L.
3506	PEDS	685P	L	VAR			H	MTWTF	800-500		12 WEEKS	HARTMANN, J. BLEYER, A. CHARD, R. BERNSTEIN, I. JOHNSON, F. L.
3507	PEDS	686P	A	VAR			H	MTWTF	800-500		P=H-PED CARDIOLOGY FIRST 2 WEEKS	STEVENSON, J. GUNTHEROTH, M. KANABORI, I. STEVENSON, J. GUNTHEROTH, M.
3508	PEDS	686P	D	VAR			H	MTWTF	800-500		SECOND 2 WEEKS	KANABORI, I. GUNTHEROTH, M.
3509	PEDS	686P	C	VAR			H	MTWTF	800-500		THIRD 2 WEEKS	STEVENSON, J. GUNTHEROTH, M. KANABORI, I.
3510	PEDS	686P	D	VAR			H	MTWTF	800-500		FOURTH 2 WEEKS	STEVENSON, J. GUNTHEROTH, M. KANABORI, I.
3511	PEDS	686P	E	VAR			H	MTWTF	800-500		SIXTH 2 WEEKS	STEVENSON, J. GUNTHEROTH, M. KANABORI, I.
3512	PEDS	686P	F	VAR			H	MTWTF	800-500		SIXTH 2 WEEKS	MORGAN, B. GUNTHEROTH, M. STEVENSON, J. KANABORI, I.
3513	PEDS	686P	G	VAR			H	MTWTF	800-500		FIRST 4 WEEKS	KANABORI, I. GUNTHEROTH, M. STEVENSON, J.
3514	PEDS	686P	H	VAR			H	MTWTF	800-500		SECOND 4 WEEKS	KANABORI, I. GUNTHEROTH, M. MORGAN, B. KANABORI, I.
3515	PEDS	686P	I	VAR			H	MTWTF	800-500		THIRD 4 WEEKS	STEVENSON, J. GUNTHEROTH, M. MORGAN, B. KANABORI, I.
3516	PEDS	686P	J	VAR			H	MTWTF	800-500		FIRST 6 WEEKS	KANABORI, I. STEVENSON, J. GUNTHEROTH, M. STEVENSON, J. KANABORI, I.
3517	PEDS	686P	K	VAR			H	MTWTF	800-500		SECOND 6 WEEKS	STEVENSON, J. GUNTHEROTH, M. KANABORI, I.

3492	PEDS 669P J	VAR	H	HTWTHF	800-500	*	*	FIRST 6 WEEKS	MURPHY, J. HODSON, H. WOODRUM, D. KESSLER, D. GUTHRIE, R. TRUDE, W. MURPHY, J. HODSON, H. WOODRUM, D. KESSLER, D. GUTHRIE, R. TRUDE, W.
3493	PEDS 669P K	VAR	H	HTWTHF	800-500	*	*	SECOND 6 WEEKS	
3494	PEDS 670P A	VAR	H	HTWTHF	800-500	*	*	P-H-PED INFEC DIS 1ST 4 WEEKS	WILSON, C. SMITH, A.L. SACK, C. SMITH, A.L. WILSON, C. SACK, C. SMITH, A.L. WILSON, C.
3495	PEDS 670P B	VAR	H	HTWTHF	800-500	*	*	2ND 4 WEEKS	
3496	PEDS 670P C	VAR	H	HTWTHF	800-500	*	*	3RD 4 WEEKS	
3497	PEDS 670P D	VAR	H	HTWTHF	800-500	*	*	2ND 6 WEEKS	
3498	PEDS 670P E	VAR	H	HTWTHF	800-500	*	*	1ST 6 WEEKS	
3499	PEDS 673P A	VAR	H	HTWTHF	800-500	*	*	P-H-OFFICE PRACTICE FIRST 2 WEEKS	ROBERTSON, W.
3460	PEDS 673P B	VAR	H	HTWTHF	800-500	*	*	SECOND 2 WEEKS	ROBERTSON, W.
3461	PEDS 673P C	VAR	H	HTWTHF	800-500	*	*	THIRD 2 WEEKS	ROBERTSON, W.
3462	PEDS 673P D	VAR	H	HTWTHF	800-500	*	*	FOURTH 2 WEEKS	ROBERTSON, W.
3463	PEDS 673P E	VAR	H	HTWTHF	800-500	*	*	FIFTH 2 WEEKS	ROBERTSON, W.
3464	PEDS 673P F	VAR	H	HTWTHF	800-500	*	*	SIXTH 2 WEEKS	ROBERTSON, W.
3465	PEDS 673P G	VAR	H	HTWTHF	800-500	*	*	FIRST 4 WEEKS	ROBERTSON, W.
3466	PEDS 673P H	VAR	H	HTWTHF	800-500	*	*	SECOND 4 WEEKS	ROBERTSON, W.
3467	PEDS 673P I	VAR	H	HTWTHF	800-500	*	*	THIRD 4 WEEKS	ROBERTSON, W.
3468	PEDS 673P J	VAR	H	HTWTHF	800-500	*	*	FIRST 6 WEEKS	ROBERTSON, W.
3469	PEDS 673P K	VAR	H	HTWTHF	800-500	*	*	SECOND 6 WEEKS	ROBERTSON, W.
3470	PEDS 676P A	VAR	H	HTWTHF	800-500	*	*	P-H-PED CK HTL HCP FIRST 4 WEEKS	HAYDEN RIVALCADA
3471	PEDS 676P B	VAR	H	HTWTHF	800-500	*	*	SECOND 4 WEEKS	HAYDEN RIVALCADA
3472	PEDS 676P C	VAR	H	HTWTHF	800-500	*	*	THIRD 4 WEEKS	HAYDEN RIVALCADA
3473	PEDS 676P D	VAR	H	HTWTHF	800-500	*	*	FIRST 6 WEEKS	HAYDEN RIVALCADA
3474	PEDS 676P E	VAR	H	HTWTHF	800-500	*	*	SECOND 6 WEEKS	HAYDEN RIVALCADA
3475	PEDS 679P A	VAR	H	HTWTHF	800-500	*	*	P-H-CL PRD DV DISB FIRST 2 WEEKS	MOLH
3476	PEDS 679P B	VAR	H	HTWTHF	800-500	*	*	SECOND 2 WEEKS	MOLH
3477	PEDS 679P C	VAR	H	HTWTHF	800-500	*	*	THIRD 2 WEEKS	MOLH
3478	PEDS 679P D	VAR	H	HTWTHF	800-500	*	*	FOURTH 2 WEEKS	MOLH
3479	PEDS 679P E	VAR	H	HTWTHF	800-500	*	*	FIFTH 2 WEEKS	MOLH
3480	PEDS 679P F	VAR	H	HTWTHF	800-500	*	*	SIXTH 2 WEEKS	MOLH
3481	PEDS 679P G	VAR	H	HTWTHF	800-500	*	*	FIRST 4 WEEKS	MOLH
3482	PEDS 679P H	VAR	H	HTWTHF	800-500	*	*	SECOND 4 WEEKS	MOLH
3483	PEDS 679P I	VAR	H	HTWTHF	800-500	*	*	THIRD 4 WEEKS	MOLH
3484	PEDS 679P J	VAR	H	HTWTHF	800-500	*	*	FIRST 6 WEEKS	MOLH
3485	PEDS 679P K	VAR	H	HTWTHF	800-500	*	*	SECOND 6 WEEKS	MOLH
3486	PEDS 680P A	VAR	H	ARR	-	*	*	P-H-PED CLINICS FIRST 6 WEEKS	ROBERTSON
3487	PEDS 680P B	VAR	H	ARR	-	*	*	SECOND 6 WEEKS	ROBERTSON
3488	PEDS 680P C	VAR	H	ARR	-	*	*	12 WEEKS	ROBERTSON
3489	PEDS 682P A	VAR	H	HTWTHF	800-500	*	*	P-H-CONDEN DEFECTS FIRST 4 WEEKS	SHURTLEFF, D. HAYDEN, P. CLARREN, S. MCLAUGHLIN, J.
3490	PEDS 682P B	VAR	H	HTWTHF	800-500	*	*	SECOND 4 WEEKS	SHURTLEFF, D. HAYDEN, P. CLARREN, S. MCLAUGHLIN, J.
3491	PEDS 682P C	VAR	H	HTWTHF	800-500	*	*	THIRD 4 WEEKS	SHURTLEFF, D. HAYDEN, P. CLARREN, S. MCLAUGHLIN, J.
3492	PEDS 682P D	VAR	H	HTWTHF	800-500	*	*	FIRST 6 WEEKS	SHURTLEFF, D. HAYDEN, P. CLARREN, S. MCLAUGHLIN, J.
3493	PEDS 682P E	VAR	H	HTWTHF	800-500	*	*	SECOND 6 WEEKS	SHURTLEFF, D. HAYDEN, P. CLARREN, S. MCLAUGHLIN, J.
3494	PEDS 682P F	VAR	H	HTWTHF	800-500	*	*	12 WEEKS	SHURTLEFF, D. HAYDEN, P. CLARREN, S. MCLAUGHLIN, J.
3495	PEDS 685P A	VAR	H	HTWTHF	800-500	*	*	P-H-PED MEMO/NCOL FIRST 2 WEEKS	HARTMANN, J. BLUMBERG, A. CHARD, R. BERNSTEIN, I. JOHNSON, F.L.

3510	PEDS 686P L	VAR	H	HTWTHF	800-500	*	*	12 WEEKS	GUNTHEROTH, N. STEVENSON, J. KANABORI, I.
3519	PEDS 687P A	VAR	H	HTWTHF	800-500	*	*	P-H-ADV CL CK CH NEU FIRST 2 WEEKS	MILSTEIN, J.
3520	PEDS 687P B	VAR	H	HTWTHF	800-500	*	*	SECOND 2 WEEKS	MILSTEIN, J.
3521	PEDS 687P C	VAR	H	HTWTHF	800-500	*	*	THIRD 2 WEEKS	MILSTEIN, J.
3522	PEDS 687P D	VAR	H	HTWTHF	800-500	*	*	FOURTH 2 WEEKS	MILSTEIN, J.
3523	PEDS 687P E	VAR	H	HTWTHF	800-500	*	*	FIFTH 2 WEEKS	MILSTEIN, J.
3524	PEDS 687P F	VAR	H	HTWTHF	800-500	*	*	SIXTH 2 WEEKS	MILSTEIN, J.
3525	PEDS 687P G	VAR	H	HTWTHF	800-500	*	*	FIRST 4 WEEKS	MILSTEIN, J.
3526	PEDS 687P H	VAR	H	HTWTHF	800-500	*	*	SECOND 4 WEEKS	MILSTEIN, J.
3527	PEDS 687P I	VAR	H	HTWTHF	800-500	*	*	THIRD 4 WEEKS	MILSTEIN, J.
3528	PEDS 688P A	VAR	H	ARR	-	*	*	P-H-ADOLESCENT CLIN FIRST 4 WEEKS	DEISHER HOLTERMAN, V. WRIGHT, L.
3529	PEDS 688P B	VAR	H	ARR	-	*	*	SECOND 4 WEEKS	DEISHER HOLTERMAN, V. WRIGHT, L.
3530	PEDS 688P C	VAR	H	ARR	-	*	*	THIRD 4 WEEKS	DEISHER HOLTERMAN, V. WRIGHT, L.
3531	PEDS 688P D	VAR	H	ARR	-	*	*	FIRST 6 WEEKS	DEISHER HOLTERMAN, V. WRIGHT, L.
3532	PEDS 688P E	VAR	H	ARR	-	*	*	SECOND 6 WEEKS	DEISHER HOLTERMAN, V. WRIGHT, L.
3533	PEDS 688P F	VAR	H	ARR	-	*	*	12 WEEKS	DEISHER HOLTERMAN, V. WRIGHT, L.
3534	PEDS 691P A	VAR	HF	HTWTHF	800-500	*	*	P-H-ADV PED CLKSH FIRST 6 WEEKS	ROBERTSON
3535	PEDS 691P B	VAR	HF	HTWTHF	800-500	*	*	SECOND 6 WEEKS	ROBERTSON
3536	PEDS 691P C	VAR	HF	HTWTHF	800-500	*	*	12 WEEKS	ROBERTSON
3537	PEDS 697P A	VAR	HF	HTWTHF	800-500	*	*	P-H-PED SPEC ELEC FIRST 6 WEEKS	ROBERTSON
3538	PEDS 697P B	VAR	HF	HTWTHF	800-500	*	*	SECOND 6 WEEKS	ROBERTSON
3539	PEDS 697P C	VAR	HF	HTWTHF	800-500	*	*	12 WEEKS	ROBERTSON

PHARMACOLOGY

		ENTRY CARDS AVAILABLE IN		HSS 2401					
>>>>>	PHCOL 498 A	VAR	>	ARR	-	*	*	UNDERGRAD THESIS	
>>>>>	PHCOL 499 A	VAR	>	ARR	-	*	*	UNDERGRAD RESEARCH	
3542	PHCOL 519 A	4		ARR	-	*	*	INT LAB RES PHCOL	CATTERALL, W. FUCHAU, II.
3543	PHCOL 535 A	2		ARR	-	*	*	ADV TOX	LOONIS, T.A.
3544	PHCOL 600 A	VAR		ARR	-	*	*	INDEPENDNT STDY/RSCH CR/NC ONLY	
>>>>>	PHCOL 697P A	VAR	>	ARR	-	*	*	P-PHCOL SPEC ELECYS FIRST 6 WEEKS	
>>>>>	PHCOL 697P B	VAR	>	ARR	-	*	*	SECOND 6 WEEKS	
>>>>>	PHCOL 697P C	VAR	>	ARR	-	*	*	12 WEEKS	
3548	PHCOL 700 A	VAR		ARR	-	*	*	MASTERS THESIS CR/NC ONLY	
3549	PHCOL 800 A	VAR		ARR	-	*	*	DOCTORAL DISSERTATN CR/NC ONLY	

PHYSIOLOGY AND BIOPHYSICS

		ENTRY CARDS AVAILABLE IN		HSS 6412					
>>>>>	P BIO 498 A	VAR	>	ARR	-	*	*	UNDERGRAD THESIS ENTRY CARDS HSS 6412	
>>>>>	P BIO 499 A	VAR	>	ARR	-	*	*	UNDERGRAD RESEARCH ENTRY CARDS HSS 6412	
>>>>>	P BIO 520 A	VAR	>	ARR	-	*	*	PHYSIOLOGY SEMINAR ENTRY CARDS HSS 6412	
>>>>>	P BIO 521 A	VAR	>	ARR	-	*	*	BIOPHYSICS SEMINAR ENTRY CARDS HSS 6412	
>>>>>	P BIO 522 A	1-3	>	ARR	-	*	*	PUL MECH & GAS EXCH ENTRY CARDS HSS 6412	
>>>>>	P BIO 527 A	VAR	>	ARR	-	*	*	ROGS ADV PHYS & BIO ENTRY CARDS HSS 6412	

H-HONORS # - SEE "PERMISSION SIGNATURE" SECTION. * - NEW COURSE (SEE FRONT OF TIME SCHEDULE).
>>> ENROLLMENT IN THIS SECTION IS LIMITED, AND STUDENTS MUST OBTAIN ENTRY CARDS. THE SCHEDULE LINE NUMBER IS PRINTED ON THE ENTRY CARD AND MUST BE MARKED ON THE OP-SCAN REGISTRATION FORM. BOTH THE OP-SCAN FORM AND CARD MUST BE TURNED IN TO REGISTER.

H-HONORS # - SEE "PERMISSION SIGNATURE" SECTION. * - NEW COURSE (SEE FRONT OF TIME SCHEDULE).
>>> ENROLLMENT IN THIS SECTION IS LIMITED, AND STUDENTS MUST OBTAIN ENTRY CARDS. THE SCHEDULE LINE NUMBER IS PRINTED ON THE ENTRY CARD AND MUST BE MARKED ON THE OP-SCAN REGISTRATION FORM. BOTH THE OP-SCAN FORM AND CARD MUST BE TURNED IN TO REGISTER.

SCHOOL OF MEDICINE

Sched. Line No.	DEPARTMENT	COURSE	SECTION	CREDITS	H	P	N	E	W	TIME		LOCATION	TITLE AND REMARKS	INSTRUCTOR
										Day	Hour			

>>>>	P DIO 526	A		1-3						ARR	-		ADV PHYSIOLGCL SYS ENTRY CARDS HSB 6412	
>>>>	P DIO 535	A		2-5						T	930-1230	HSB 6426	OPER TECH NEUROPHYS ENTRY CARDS HSB 6412	
>>>>	P DIO 600	A		VAR						ARR	-		INDEPENDNT STDY/RSCH ENTRY CARDS HSB 6412	
>>>>	P DIO 700	A		VAR						ARR	-		MASTERS THESIS ENTRY CARDS HSB 6412	
>>>>	P DIO 800	A		VAR						ARR	-		DOCTORAL DISSERTATN ENTRY CARDS HSB 6412	

PSYCHIATRY AND BEHAVIORAL SCIENCES

* ENTRY CARDS AVAILABLE IN UMH BB 1661 9:00-1:00

>>>>	PBSCI 498	A		VAR						ARR	-		UNDERGRAD THESIS FIRST 2 WEEKS	KRAUS,R. SCHER,M. CARR,J.
>>>>	PBSCI 498	D		VAR						ARR	-		SECOND 2 WEEKS	KRAUS,R. SCHER,M. CARR,J.
>>>>	PBSCI 498	C		VAR						ARR	-		THIRD 2 WEEKS	KRAUS,R. SCHER,M. CARR,J.
>>>>	PBSCI 498	D		VAR						ARR	-		FOURTH 2 WEEKS	KRAUS,R. SCHER,M. CARR,J.
>>>>	PBSCI 498	E		VAR						ARR	-		FIFTH 2 WEEKS	KRAUS,R. SCHER,M. CARR,J.
>>>>	PBSCI 498	F		VAR						ARR	-		SIXTH 2 WEEKS	KRAUS,R. SCHER,M. CARR,J.
>>>>	PBSCI 498	G		VAR						ARR	-		FIRST FOUR WEEKS	KRAUS,R. SCHER,M. CARR,J.
>>>>	PBSCI 498	H		VAR						ARR	-		SECOND FOUR WEEKS	KRAUS,R. SCHER,M. CARR,J.
>>>>	P3SCI 498	I		VAR						ARR	-		THIRD FOUR WEEKS	KRAUS,R. SCHER,M. CARR,J.
>>>>	P3SCI 498	J		VAR						ARR	-		FIRST SIX WEEKS	KRAUS,R. SCHER,M. CARR,J.
>>>>	PBSCI 498	K		VAR						ARR	-		SECOND SIX WEEKS	KRAUS,R. SCHER,M. CARR,J.
>>>>	PBSCI 499	A		VAR						ARR	-		UNDERGRAD RESEARCH FIRST TWO WEEKS	KRAUS,R. SCHER,M. CARR,J.
>>>>	PBSCI 499	D		VAR						ARR	-		SECOND TWO WEEKS	KRAUS,R. SCHER,M. CARR,J.
>>>>	PBSCI 499	C		VAR						ARR	-		THIRD TWO WEEKS	KRAUS,R. SCHER,M. CARR,J.
>>>>	PBSCI 499	D		VAR						ARR	-		FOURTH TWO WEEKS	KRAUS,R. SCHER,M. CARR,J.
>>>>	PBSCI 499	E		VAR						ARR	-		FIFTH TWO WEEKS	KRAUS,R. SCHER,M. CARR,J.
>>>>	PBSCI 499	F		VAR						ARR	-		SIXTH TWO WEEKS	KRAUS,R. SCHER,M. CARR,J.
>>>>	PBSCI 499	C		VAR						ARR	-		FIRST FOUR WEEKS	KRAUS,R. SCHER,M. CARR,J.
>>>>	PBSCI 499	H		VAR						ARR	-		SECOND FOUR WEEKS	KRAUS,R. SCHER,M. CARR,J.
>>>>	PBSCI 499	I		VAR						ARR	-		THIRD FOUR WEEKS	KRAUS,R. SCHER,M. CARR,J.
>>>>	PBSCI 499	J		VAR						ARR	-		FIRST 6 WEEKS	KRAUS,R. SCHER,M. CARR,J.
>>>>	PBSCI 499	K		VAR						ARR	-		SECOND SIX WEEKS	KRAUS,R. SCHER,M. CARR,J.

Sched. Line No.	DEPARTMENT	COURSE	SECTION	CREDITS	H	P	N	E	W	TIME		LOCATION	TITLE AND REMARKS	INSTRUCTOR
										Day	Hour			

3665	PBSCI 690P	A		VAR						HTWTHF	800-500		P-M-ADLT DVLP PROG FIRST 6 WEEKS	DAGADAKIO,C.
3666	PBSCI 690P	D		VAR						HTWTHF	800-500		SECOND 6 WEEKS	DAGADAKIO,C.
3667	PBSCI 690P	C		VAR						HTWTHF	800-500		12 WEEKS	DAGADAKIO,C.
3668	PBSCI 696P	A		12/29						HTWTHF	800-500		P-M-CLK CHILD PSYCH FIRST 6 WEEKS	TRUPIN,E.
3669	PBSCI 696P	B		12/24						HTWTHF	800-500		SECOND 6 WEEKS	TRUPIN,E.
3670	PBSCI 696P	C		12/24						HTWTHF	800-500		12 WEEKS	TRUPIN,E.
>>>>	PBSCI 697P	A		VAR						ARR	-		P-PSYC SPEC ELECT FIRST 6 WEEKS	KRAUS,R. SCHER,M. CARR,J.
>>>>	PBSCI 697P	D		VAR						ARR	-		SECOND 6 WEEKS	KRAUS,R. SCHER,M. CARR,J.
>>>>	PBSCI 697P	C		VAR						ARR	-		12 WEEKS	KRAUS,R. SCHER,M. CARR,J.

RADIOLOGY

3674	RADGY 498	A		VAR						ARR	-		UNDERGRAD THESIS	KILCOYNE
3675	RADGY 499	A		VAR						ARR	-		UNDERGRAD RESEARCH	KILCOYNE
3676	RADGY 580P	A		2.5						ARR	-		P-NUCLR MED TECH	LEWELLEN,T.K NELP,N.D.
3677	RADGY 600	A		VAR						ARR	-		INDEPHDNT STDY/RSCH	KILCOYNE
3678	RADGY 693 E	A		VAR						HTWTHF	800-500		INTRO CLIN RAD AUGUST ONLY	KILCOYNE
3679	RADGY 696P	A		VAR						ARR	-		P-NUCL MED CLKSHIP FIRST 2 WEEKS	NELP,N.D. RUDD,T.G. CHESTNUT,C.
3680	RADGY 696P	D		VAR						ARR	-		SECOND 2 WEEKS	NELP,N.D. RUDD,T.G. CHESTNUT,C.
3681	RADGY 696P	C		VAR						ARR	-		THIRD 2 WEEKS	NELP,N.D. RUDD,T.G. CHESTNUT,C.
3682	RADGY 696P	D		VAR						ARR	-		FOURTH 2 WEEKS	NELP,N.D. RUDD,T.G. CHESTNUT,C.
3683	RADGY 696P	E		VAR						ARR	-		FIFTH 2 WEEKS	NELP,N.D. RUDD,T.G. CHESTNUT,C.
3684	RADGY 696P	F		VAR						ARR	-		SIXTH 2 WEEKS	NELP,N.D. RUDD,T.G. CHESTNUT,C.
3685	RADGY 696P	G		VAR						ARR	-		FIRST 4 WEEKS	NELP,N.D. RUDD,T.G. CHESTNUT,C.
3686	RADGY 696P	H		VAR						ARR	-		SECOND 4 WEEKS	NELP,N.D. RUDD,T.G. CHESTNUT,C.
3687	RADGY 696P	I		VAR						ARR	-		THIRD 4 WEEKS	NELP,N.D. RUDD,T.G. CHESTNUT,C.
3688	RADGY 696P	J		VAR						ARR	-		FIRST 6 WEEKS	NELP,N.D. RUDD,T.G. CHESTNUT,C.
3689	RADGY 696P	K		VAR						ARR	-		SECOND 6 WEEKS	NELP,N.D. RUDD,T.G. CHESTNUT,C.
3690	RADGY 697P	A		VAR						ARR	-		P-RADGY SPEC ELCTVS FIRST 6 WEEKS	KILCOYNE
3691	RADGY 697P	D		VAR						ARR	-		SECOND 6 WEEKS	KILCOYNE
3692	RADGY 697P	C		VAR						ARR	-		12 WEEKS	KILCOYNE

REHABILITATION MEDICINE

* ENTRY CARDS AVAILABLE IN UMH B8919 B

3550	REHAB 413	A		1-5						ARR	-		SPEC STDY PT CR/HC ONLY	MC HILLAN MC GEE
3551	REHAB 420	A		8						HTW T TH	830-1020 100-300	UMH B8920	LOW EXTRM PROSTH I	SIMONS,B.C. LUND,S.C.
3552	REHAB 427	A		1						ARR	-		APPLIED P&O I	SIMONS,B.C. DEALLE,A. LUND,S.C.

3631	PBSCI 664P	A	12		MTWTF	800-500	* *	P=HCHMC AMBULATORY FIRST 6 WEEKS	VERHULST,J.
3632	PBSCI 664P	D	12		MTWTF	800-500	* *	SECOND 6 WEEKS	VERHULST,J.
3633	PBSCI 664P	C	12		MTWTF	800-500	* *	HALF TIME FOR 12 WEEKS	VERHULST,J.
3634	PBSCI 665P	A	VAR	H	MTWTF	800-500	* *	P=H-CLIN CLERKSHIP FIRST 6 WEEKS	BACKUS,F. MARD,N. LOEDEL,P. KRAUS,R. BACKUS,F. LOEDEL,P. KRAUS,R. MARD,N.
3635	PBSCI 665P	G	VAR	H	MTWTF	800-500	* *	SECOND 6 WEEKS	
3636	PBSCI 666P	A	12	H	MTWTF	800-500	* *	P=H-MANI PBSCI CASP FIRST 6 WEEKS	AREGGIT,J.
3637	PBSCI 666P	D	12	H	MTWTF	800-500	* *	SECOND 6 WEEKS	AREGGIT,J.
3638	PBSCI 670P	A	VAR		MTWTF	800-500	* *	P=CONS-LIASON PSYC 1ST 2 WEEKS	KLEINMAN,A. KATON,M. BEITMAN,B. RIES,R. BOKAN,J. KLEINMAN KATON,M. BEITMAN,B. RIES,R. BOKAN,J.
3639	PBSCI 670P	D	VAR		MTWTF	800-500	* *	2ND 2 WEEKS	
3640	PBSCI 670P	C	VAR		MTWTF	800-500	* *	3RD 2 WEEKS	
3641	PBSCI 670P	D	VAR		MTWTF	800-500	* *	4TH 2 WEEKS	
3642	PBSCI 670P	C	VAR		MTWTF	800-500	* *	5TH 2 WEEKS	
3643	PBSCI 670P	F	VAR		MTWTF	800-500	* *	6TH 2 WEEKS	
3644	PBSCI 670P	G	VAR		MTWTF	800-500	* *	FIRST 4 WEEKS	
3645	PBSCI 670P	H	VAR		MTWTF	800-500	* *	2ND 4 WEEKS	
3646	PBSCI 670P	I	VAR		MTWTF	800-500	* *	3RD 4 WEEKS	
3647	PBSCI 670P	J	VAR		MTWTF	800-500	* *	FIRST 6 WEEKS	
3648	PBSCI 670P	K	VAR		MTWTF	800-500	* *	2ND 6 WEEKS	
3649	PBSCI 680P	A	VAR		MTWTF	800-500	* *	P=EMERGENCY PSYCHI FIRST 4 WEEKS	AVERY,D.
3650	PBSCI 680P	B	VAR		MTWTF	800-500	* *	SECOND 4 WEEKS	AVERY,D.
3651	PBSCI 680P	C	VAR		MTWTF	800-500	* *	THIRD 4 WEEKS	AVERY,D.
3652	PBSCI 680P	D	VAR		MTWTF	800-500	* *	FIRST 6 WEEKS	AVERY,D.
3653	PBSCI 680P	E	VAR		MTWTF	800-500	* *	SECOND 6 WEEKS	AVERY,D.
3654	PBSCI 685P	A	4		MTWTF	800-500	* *	P=GERIATRIC PSYCH FIRST 2 WEEKS	REIFLER
3655	PBSCI 685P	B	4		MTWTF	800-500	* *	SECOND 2 WEEKS	REIFLER
3656	PBSCI 685P	C	4		MTWTF	800-500	* *	THIRD 2 WEEKS	REIFLER
3657	PBSCI 685P	D	4		MTWTF	800-500	* *	FOURTH 2 WEEKS	REIFLER
3658	PBSCI 685P	E	4		MTWTF	800-500	* *	FIFTH 2 WEEKS	REIFLER
3659	PBSCI 685P	F	4		MTWTF	800-500	* *	SIXTH 2 WEEKS	REIFLER
3660	PBSCI 685P	G	4		MTWTF	800-500	* *	FIRST 4 WEEKS	REIFLER
3661	PBSCI 685P	H	8		MTWTF	800-500	* *	SECOND 4 WEEKS	REIFLER
3662	PBSCI 685P	I	8		MTWTF	800-500	* *	THIRD 4 WEEKS	REIFLER
3663	PBSCI 685P	J	12		MTWTF	800-500	* *	FIRST 6 WEEKS	REIFLER
3664	PBSCI 685P	K	12		MTWTF	800-500	* *	SECOND 6 WEEKS	REIFLER

H=HONORS # = SEE "PERMISSION SIGNATURE" SECTION. * = NEW COURSE (SEE FRONT OF TIME SCHEDULE).
 >>> ENROLLMENT IN THIS SECTION IS LIMITED, AND STUDENTS MUST OBTAIN ENTRY CARDS, THE SCHEDULE LINE NUMBER IS PRINTED ON THE ENTRY CARD AND MUST BE MARKED ON THE OP-SCAN REGISTRATION FORM. BOTH THE OP-SCAN FORM AND CARD MUST BE TURNED IN TO REGISTER.

3595	REIAD 430	A	4		ARR		* *	ADV LING PROG-ENG	SIMONS,B.C. DRALLE,A. LUND,B.C.
3594	REIAD 494	A	14		ARR		* *	FIELD EXPERIENCE CR/NC ONLY	LOSSING,C.
3595	REIAD 495	A	2-5		ARR		* *	CLIN AFL PHYS THRYP CR/NC ONLY	TROTTER
3596	REIAD 496	A	1-9		ARR		* *	SPECIAL TOPICS	MOORE,B.H.
3597	REIAD 498	A	VAR		ARR		* *	UNDERGRAD THESIS	LEHMANN,J.F.
3598	REIAD 499	A	VAR		ARR		* *	UNDERGRAD RESEARCH CR/NC ONLY	MC HILLAN
3599	REIAD 500	A	1-5		ARR		* *	SPEC CLIN EXP PT CR/NC ONLY	MC HILLAN
3560	REIAD 510	A	3		ARR		* *	SDP-PSYCH ASPECT DIS	FORDYCE
3561	REIAD 513	A	1-5		ARR		* *	SPEC STDY PT CR/NC ONLY	MC HILLAN
3562	REIAD 520	A	1-5		ARR		* *	SEMINAR	
3563	REIAD 522	A	2		TWTF	1030-1120	UWH DB904	NEUR YPCS REHAD MED	ANDERSON,H.
3564	REIAD 530	A	3		ARR		* *	ASPECTS VOCETIL COUNS	
3565	REIAD 532	A	5-6		ARR		* *	CL APPL REHAD COUNS	CLOHERS,H.
3566	REIAD 539	A	2		ARR		* *	INTRO COM DIS REHAD	BEUKELMAN
3567	REIAD 555P	A	2,5		ARR		* *	P-NEUROHUS ELCTRODG.	KRAFT,G.
>>>>>	REIAD 566	A	3		MTWTF	730-920	* *	SPECIAL TOPICS	BERNI,R.
3569	REIAD 596	A	3		TWTF	1130-1220	UWH DB904	ELECTRIMGY & ELCTROD	KRAFT,G.
>>>>>	REIAD 600	A	VAR		ARR		* *	INDEPENDNT STDY/RSCH CR/NC ONLY	BERNI
>>>>>	REIAD 600	C	VAR		ARR		* *	CR/NC ONLY	MOORE,B.H.
3572	REHAD 654P	A	20/24		MTWTF	800-500	* *	P=2 YR CL ELCT PNER FIRST 10 WEEKS	OSHAUGHNESS STOLOV,N.C. STOLOV,N.C.
3573	REHAD 654P	D	20/24		MTWTF	800-500	* *	FIRST 12 WEEKS	OSHAUGHNESS
3574	REHAD 685P	A	4		MTWTF	800-500	* *	P=BASIC REHAD MED FIRST 2 WEEKS	STOLOV,N.C.
3575	REHAD 685P	B	4		MTWTF	800-500	* *	SECOND 2 WEEKS	STOLOV,N.C.
3576	REHAD 685P	C	4		MTWTF	800-500	* *	THIRD 2 WEEKS	STOLOV,N.C.
3577	REHAD 685P	D	4		MTWTF	800-500	* *	FOURTH 2 WEEKS	STOLOV,N.C.
3578	REHAD 685P	E	4		MTWTF	800-500	* *	FIFTH 2 WEEKS	STOLOV,N.C.
3579	REHAD 685P	F	4		MTWTF	800-500	* *	SIXTH 2 WEEKS	STOLOV,N.C.
3580	REHAD 686P	A	0/12		MTWTF	800-500	* *	P=REHAD CLKSHP-PEOS FIRST 4 WEEKS	STOLOV,N.C.
3581	REHAD 686P	B	0/12		MTWTF	800-500	* *	SECOND 4 WEEKS	STOLOV,N.C.
3582	REHAD 686P	C	0/12		MTWTF	800-500	* *	THIRD 4 WEEKS	STOLOV,N.C.
3583	REHAD 686P	D	0/12		MTWTF	800-500	* *	FIRST 6 WEEKS	STOLOV,N.C.
3584	REHAD 686P	E	0/12		MTWTF	800-500	* *	SECOND 6 WEEKS	STOLOV,N.C.
3585	REHAD 687P	A	0/12		MTWTF	800-500	* *	P=REHAD CLKSHP-NIED FIRST 4 WEEKS	STOLOV,N.C.
3586	REHAD 687P	C	0/12		MTWTF	800-500	* *	SECOND 4 WEEKS	STOLOV,N.C.
3587	REHAD 687P	C	0/12		MTWTF	800-500	* *	THIRD 4 WEEKS	STOLOV,N.C.
3588	REHAD 687P	D	0/12		MTWTF	800-500	* *	FIRST 6 WEEKS	STOLOV,N.C.
3589	REHAD 687P	E	0/12		MTWTF	800-500	* *	SECOND 6 WEEKS	STOLOV,N.C.
3590	REIAD 688P	A	0/12		MTWTF	800-500	* *	P=REHAD CLKSHP-SURG FIRST 4 WEEKS	STOLOV,N.C.
3591	REHAD 688P	C	0/12		MTWTF	800-500	* *	SECOND 4 WEEKS	STOLOV,N.C.
3592	REHAD 688P	C	0/12		MTWTF	800-500	* *	THIRD 4 WEEKS	STOLOV,N.C.
3593	REHAD 688P	C	0/12		MTWTF	800-500	* *	FIRST 6 WEEKS	STOLOV,N.C.
3594	REHAD 688P	C	0/12		MTWTF	800-500	* *	SECOND 6 WEEKS	STOLOV,N.C.
3595	REHAD 697P	A	VAR		ARR		* *	P=REHAD MED SPC ELC FIRST 6 WEEKS	STOLOV,N.C.
3596	REHAD 697P	B	VAR		ARR		* *	SECOND 6 WEEKS	STOLOV,N.C.
>>>>>	REIAD 700	A	VAR		ARR		* *	MASTERS THESIS CR/NC ONLY	MOORE,B.H.

SURGERY

>>>>>	SURG 498	A	VAR		ARR		* *	UNDERGRAD THESIS	SCHILLING,J.
>>>>>	SURG 499	A	VAR		ARR		* *	UNDERGRAD RESEARCH	SCHILLING,J.

H=HONORS # = SEE "PERMISSION SIGNATURE" SECTION. * = NEW COURSE (SEE FRONT OF TIME SCHEDULE).
 >>> ENROLLMENT IN THIS SECTION IS LIMITED, AND STUDENTS MUST OBTAIN ENTRY CARDS, THE SCHEDULE LINE NUMBER IS PRINTED ON THE ENTRY CARD AND MUST BE MARKED ON THE OP-SCAN REGISTRATION FORM. BOTH THE OP-SCAN FORM AND CARD MUST BE TURNED IN TO REGISTER.

SCHOOL OF MEDICINE

Sched. Line No.	DEPARTMENT	COURSE	ITEM	SECTION	CREDITS	H P R S M T	P R S M T	N E W	TIME		LOCATION	TITLE AND REMARKS	INSTRUCTOR
									Day	Hour			
>>>>>	SURG	600	A	VAR					ARR			INDEPENDNT STDY/RSCM	SCHILLING, J.
3696	SURG	665PA	A	VAR					HTWTHF	800-500		P-CLIN CLERKSHIP FIRST 6 WEEKS	CARRICO, C. J. HEIMBACH, D. H. MARCHIORO, T. MOE, R. RADKE, H. M. STEVENSON, J. JONES, R. F. BYRANDEWOS, E. RATTAZZI, L. C. DELLINGER, E. SINDONWITZ, D. MERNAN, C. P. LENNARD, E. O. SCHILLING, J. HEIMBACH, D. H.
3697	SURG	665PC	B	VAR					HTWTHF	800-500		SECOND 6 WEEKS	MARCHIORO, T. MOE, R. RADKE, H. M. STEVENSON, J. JONES, R. F. CARRICO, C. J. RATTAZZI, L. C. DELLINGER, E. SINDONWITZ, D. MERNAN, C. P. LENNARD, E. O.
3698	SURG	682P	A	VAR					ARR			P-EXT 6 SUR OR BURN FIRST 4 WEEKS	SCHILLING, J. HEIMBACH, D. H. MARCHIORO, T. ENGRAV, L. RADKE, H. M. STEVENSON, J. JONES, R. F. CARRICO, C. J. RATTAZZI, L. C. DELLINGER, E. SINDONWITZ, D. MERNAN, C. P. LENNARD, E. O. SCHILLING, J. HEIMBACH, D. H.
3699	SURG	682P	B	VAR					HTWTHF	800-500		SECOND 4 WEEKS	MARCHIORO, T. ENGRAV, L. RADKE, H. M. STEVENSON, J. JONES, R. F. CARRICO, C. J. RATTAZZI, L. C. DELLINGER, E. SINDONWITZ, D. MERNAN, C. P. LENNARD, E. O.
3700	SURG	682P	C	VAR					HTWTHF	800-500		THIRD 4 WEEKS	SCHILLING, J. HEIMBACH, D. H. MARCHIORO, T. ENGRAV, L. RADKE, H. M. STEVENSON, J. JONES, R. F. CARRICO, C. J. RATTAZZI, L. C. DELLINGER, E. SINDONWITZ, D. MERNAN, C. P. LENNARD, E. O.
3701	SURG	682P	D	VAR					HTWTHF	800-500		FIRST 6 WEEKS	SCHILLING, J. HEIMBACH, D. H. MARCHIORO, T. ENGRAV, L. RADKE, H. M. STEVENSON, J. JONES, R. F. CARRICO, C. J. RATTAZZI, L. C. DELLINGER, E. SINDONWITZ, D. MERNAN, C. P. LENNARD, E. O.

Sched. Line No.	DEPARTMENT	COURSE	ITEM	SECTION	CREDITS	H P R S M T	P R S M T	N E W	TIME		LOCATION	TITLE AND REMARKS	INSTRUCTOR
									Day	Hour			
3731	URDL	675P	B	VAR					HTWTHF	800-500		SECOND 2 WEEKS	
3732	URDL	675P	C	VAR					HTWTHF	800-500		THIRD 2 WEEKS	
3733	URDL	675P	D	VAR					HTWTHF	800-500		FOURTH 2 WEEKS	
3734	URDL	675P	E	VAR					HTWTHF	800-500		FIFTH 2 WEEKS	
3735	URDL	675P	F	VAR					HTWTHF	800-500		SIXTH 2 WEEKS	
3736	URDL	675P	G	VAR					HTWTHF	800-500		FIRST 4 WEEKS	
3737	URDL	675P	H	VAR					HTWTHF	800-500		SECOND 4 WEEKS	
3738	URDL	675P	I	VAR					HTWTHF	800-500		THIRD 4 WEEKS	
3739	URDL	680P	A	VAR					HTWTHF	800-500		P-URDL CLKSHIP FIRST 2 WEEKS	CORREA, R. GIBBONS, R. NABON, G. D. MAYO, M. E. BERGER, R. BRANNEN
3740	URDL	680P	B	VAR					HTWTHF	800-500		SECOND 2 WEEKS	ANSELL THOMPSON, L. CORREA, R. GIBBONS, R. MAYO BERGER, R. NABON, G. D. NABON BRANNEN THOMPSON, L. ANSELL CHAPMAN, N. M.
3741	URDL	680P	C	VAR					HTWTHF	800-500		THIRD 2 WEEKS	ANSELL, J. D. THOMPSON, L. NABON, G. D. BERGER, R. MAYO, M. E. BRANNEN CORREA, R. GIBBONS, R. NABON, J. T. CHAPMAN, N. M. ANSELL, J. D.
3742	URDL	680P	D	VAR					HTWTHF	800-500		FOURTH 2 WEEKS	NABON, G. D. CORREA, R. BERGER, R. MAYO, M. E. BRANNEN GIBBONS, R. NABON, J. T. THOMPSON, L. GIBBONS, R. MAYO BRANNEN, G. NABON, G. D. NABON CORREA, R. BERGER, R. ANSELL CHAPMAN, N. M.
3743	URDL	680P	E	VAR					HTWTHF	800-500		FIFTH 2 WEEKS	CHAPMAN, N. M. ANSELL, J. D. THOMPSON, L. NABON, J. T. MAYO, M. E. CORREA, R. GIBBONS, R. BERGER, R. ANSELL CHAPMAN, N. M.
3744	URDL	680P	F	VAR					HTWTHF	800-500		SIXTH 2 WEEKS	THOMPSON, L. ANSELL, J. D. THOMPSON, L. NABON, J. T. MAYO, M. E. CORREA, R. GIBBONS, R. BERGER, R.
3745	URDL	680P	G	VAR					HTWTHF	800-500		FIRST 4 WEEKS	
3746	URDL	680P	H	VAR					HTWTHF	800-500		SECOND 4 WEEKS	
3747	URDL	680P	I	VAR					HTWTHF	800-500		THIRD 4 WEEKS	
3748	URDL	685P	A	VAR					HTWTHF	800-500		P-URDL SUBSHIP FIRST 4 WEEKS	
3749	URDL	685P	B	VAR					HTWTHF	800-500		SECOND 4 WEEKS	
3750	URDL	685P	C	VAR					HTWTHF	800-500		THIRD 4 WEEKS	
3751	URDL	685P	D	VAR					HTWTHF	800-500		FIRST 6 WEEKS	
3752	URDL	685P	E	VAR					HTWTHF	800-500		SECOND 6 WEEKS	
3753	URDL	697P	A	VAR					ARR	-		P-URDL SPEC ELEC FIRST 6 WEEKS	
3754	URDL	697P	B	VAR					ARR	-		SECOND 6 WEEKS	
3755	URDL	697P	C	VAR					ARR	-		TWELVE WEEKS	

3702	BURG	602P	E	VAR	HTWTHP	800-500	*	*	SECOND 6 WEEKS	SCHILLING, J. MEIBACH, D.H. MARCHIORO, T. ENGRAY, L. RACHE, H.H. STEVENSON, J. JONES, R.F. CARRICO, C.J. RATTAZZI, L.C. DELLINGER, E. SINGHONWITZ, D. MERHAN, C.P. LENNARD, E.A.
3703	BURG	603P	A	0/12	HTWTHP	800-500	*	*	P-PED BURG EXTERN FIRST 4 WEEKS	STEVENSON, J. CAMILL, J.J.
3704	BURG	603P	C	0/12	HTWTHP	800-500	*	*	SECOND 4 WEEKS	STEVENSON, J. CAMILL, J.J.
3705	BURG	603P	C	0/12	HTWTHP	800-500	*	*	THIRD 4 WEEKS	STEVENSON, J. CAMILL, J.J.
3706	BURG	603P	D	0/12	HTWTHP	800-500	*	*	FIRST 6 WEEKS	STEVENSON, J. CAMILL, J.J.
3707	BURG	603P	E	0/12	HTWTHP	800-500	*	*	FIRST 6 WEEKS SECOND 6 WEEKS	STEVENSON, J. CAMILL, J.J.
3708	BURG	604P	A	VAR	HTWTHP	800-500	*	*	P-TRAUMABEMERS CARE FIRST 4 WEEKS HARGORVIEN HOSPITAL	MERHAN, C. MEIBACH, D.H. COPASS, H. ENGRAY, L.
3709	BURG	604P	D	VAR	HTWTHP	800-500	*	*	SECOND 4 WEEKS HARGORVIEN HOSPITAL	MERHAN, C. MEIBACH, D.H. COPASS, H. ENGRAY, L.
3710	BURG	604P	C	VAR	HTWTHP	800-500	*	*	THIRD 4 WEEKS HARGORVIEN HOSPITAL	MERHAN, C. MEIBACH, D.H. COPASS, H. ENGRAY, L.
3711	BURG	604P	D	VAR	HTWTHP	800-500	*	*	FIRST 4 WEEKS UNIVERSITY HOSPITAL	ENGRAY, L. EISENBERG, M. CILIBERTI, J. GLOSTER, B.
3712	BURG	604P	E	VAR	HTWTHP	800-500	*	*	SECOND 4 WEEKS UNIVERSITY HOSPITAL	ENGRAY, L. EISENBERG, M. CILIBERTI, J. GLOSTER, B.
3713	BURG	604P	F	VAR	HTWTHP	800-500	*	*	THIRD 4 WEEKS UNIVERSITY HOSPITAL	ENGRAY, L. EISENBERG, M. CILIBERTI, J. GLOSTER, B.
3714	BURG	605P	A	VAR	HTWTHP	800-500	*	*	P-CARDIO BURG EXT FIRST 6 WEEKS	HEBSEL, E.A. MILLER, S. WINTERSCHIED DILLARD, D.H. IVEY, T.
3715	BURG	605P	D	VAR	HTWTHP	800-500	*	*	SECOND 6 WEEKS	HEBSEL, E.A. WINTERSCHIED MILLER, S. DILLARD, D.H. IVEY, T.
3716	BURG	606P	A	VAR	HTWTHP	800-500	*	*	P-PLAS BURG CLRCRNP FIRST 4 WEEKS	ENGRAY, L.H. BUEHLER, P.
3717	BURG	606P	B	VAR	HTWTHP	800-500	*	*	SECOND 4 WEEKS	ENGRAY, L.H. BUEHLER, P.
3718	BURG	606P	C	VAR	HTWTHP	800-500	*	*	THIRD 4 WEEKS	ENGRAY, L.H. BUEHLER, P.
3719	BURG	606P	D	VAR	HTWTHP	800-500	*	*	FIRST 6 WEEKS	ENGRAY, L.H. BUEHLER, P.
3720	BURG	606P	E	VAR	HTWTHP	800-500	*	*	SECOND 6 WEEKS	ENGRAY, L.H. BUEHLER, P.
3721	BURG	606P	F	VAR	HTWTHP	800-500	*	*		ENGRAY, L.H. BUEHLER, P.
3722	BURG	607P	A	VAR	#	ARR	-	-	P-BURG SPEC ELEC FIRST 4 WEEKS	MEIBACH, D.
3723	BURG	607P	B	VAR	#	ARR	-	-	SECOND 4 WEEKS	MEIBACH, D.
3724	BURG	607P	C	VAR	#	ARR	-	-	THIRD 4 WEEKS	MEIBACH, D.
3725	BURG	607P	D	VAR	#	ARR	-	-	FIRST 6 WEEKS	MEIBACH, D.
3726	BURG	607P	E	VAR	#	ARR	-	-	SECOND 6 WEEKS	MEIBACH, D.
3727	BURG	607P	F	VAR	#	ARR	-	-	THELVE WEEKS	MEIBACH, D.

UROLOGY

		* ENTRY CARDS AVAILABLE		IN UOH 881115	
>>>>	UROL 496	A	VAR	#	ARR
>>>>	UROL 499	A	VAR	#	ARR
>>>>	UROL 675P	A	VAR	#	HTWTHP
					800-500
					*
					*
					P-UROL PRECEP FIRST 2 WEEKS

H-HONORS #=SEE "PERMISSION SIGNATURE" SECTION %-NEW COURSE (SEE FRONT OF THIS SCHEDULE)
 >>> ENROLLMENT IN THIS SECTION IS LIMITED, AND STUDENTS MUST OBTAIN ENTRY CARDS. THE SCHEDULE LINE NUMBER IS PRINTED ON THE ENTRY CARD AND MUST BE MARKED ON THE OF-SCAN REGISTRATION FORM. BOTH THE OF-SCAN FORM AND CARD MUST BE TURNED IN TO REGISTER.

SCHOOL OF NURSING

NURSING

3822	NURS	263	SA	3	H	940-1150	HSD	T739	COMI IN HELP RELAT NURSING MAJORS ONLY	
3823	NURS	263	OD	LB	T	830-1040	HSD	T419	NURSING MAJORS ONLY	
3824	NURS	263	SC	LB	T	1050-100	HSD	T419	NURSING MAJORS ONLY	
3825	NURS	263	OD	LB	U	830-1040	HSD	T419	NURSING MAJORS ONLY	
3826	NURS	263	SE	LB	TH	830-1040	HSD	T419	NURSING MAJORS ONLY	
3827	NURS	263	SF	LB	F	830-1040	HSD	T419	NURSING MAJORS ONLY	
3828	NURS	263	SC	LB	F	1050-100	HSD	T419	NURSING MAJORS ONLY	
3829	NURS	201	FA	CO	6	440-540 PH	HSD	T625	NURSING PROCESS I	
3830	NURS	201	FB	CO	6	330-540	HSD	T360A		
3831	NURS	201	FC	LB	II	200-500	HSD	KLII		
3832	NURS	201	FD	LB	II	800-230	HSD	KLII		
3833	NURS	201	FE	CO	6	200-500	HSD	KLII		
3834	NURS	201	FF	CO	6	440-540 PH	HSD	T625		
3835	NURS	201	FG	LB	TH	330-540	HSD	T360		
3836	NURS	201	PH	LB	II	200-500	HSD	STV		
3837	NURS	201	FA	CO	6	200-500	HSD	STV		
3838	NURS	201	FR	CO	6	200-500	HSD	STV		
3839	NURS	201	FO	LB	H	200-500	HSD	STV		
3840	NURS	201	FP	LB	T	200-500	HSD	STV		
3841	NURS	201	FO	CO	6	440-540 PH	HSD	T625		
3842	NURS	201	FR	CO	6	330-540	HSD	T474		
3843	NURS	201	FS	LB	H	200-500	HSD	RCC		
3844	NURS	201	FT	LB	U	800-230	HSD	RCC		
3845	NURS	297	SA	3	H	1050-100	HSD	T733	HUMAN DEVELOP I NURSING MAJORS ONLY	KOTCHEK, L.
3846	NURS	297	SD	LB	TH	110-210	HSD	T474		
3847	NURS	297	SC	LB	TH	220-320	HSD	T474		
3848	NURS	297	SD	LB	T	110-210	HSD	T474		
3849	NURS	297	SE	LB	T	220-320	HSD	T474		
3850	NURS	323	SA	5	HTWTHP	110-210	HSD	T625	N ILL ADLT II	
3851	NURS	324	CH	8	TWTH	700-1200	VNH		N ILL ADLT II LAB CR/NC ONLY	
3852	NURS	324	CH	8	TWTH	830-1100	BDP		CR/NC ONLY	
3853	NURS	324	CH	8	H	830-1100	EVH		CR/NC ONLY	
3854	NURS	324	CH	8	TWTH	700-1200	VAH		CR/NC ONLY	
3855	NURS	324	CH	8	TWTH	830-1100	VAH		CR/NC ONLY	
3856	NURS	327	SA	4	H W	220-430	HSD	T473	NURSING OF CHILDREN NURSING MAJORS ONLY	CORRMAN, J.
3857	NURS	328	IN	8	II	700-1200	COH		NURSING OF CHILDREN CR/NC ONLY	
3858	NURS	400	LA	6	T	700-800	COH		CR/NC ONLY	
3859	NURS	328	IO	8	H	940-1150	HSD	439	CR/NC ONLY	
3860	NURS	328	IP	8	II	700-800	COH		CR/NC ONLY	
3861	NURS	328	IP	8	II	940-1150	HSD	442	CR/NC ONLY	
3862	NURS	350	SA	5	II	110-210	HSD	T360A	ADV NURSING PROCESS PLUS 7 HRS	
3863	NURS	350	SA	5	II	940-1150	HSD	T360A		
3864	NURS	361	SA	3	II	220-400	HSD	T733	CULT VAR AND NURS	
3865	NURS	400	DA	6	T	1050-100	HSD	T473	FAH MAT-CHLD COH N 9 HRS WK	
3866	NURS	400	DE	6	T	1050-100	HSD	T473		
3867	NURS	400	LD	6	T	1050-100	HSD	T473		
3868	NURS	402	HA	9	T	830-1040	HSD	T531	MAX HLTH IN COM 15 1/2 HRS WK	
3869	NURS	402	HA	9	ARR		HSD	T531	15 1/2 HRS WK	
3870	NURS	402	HA	9	ARR		HSD	T531	15 1/2 HRS WK	
3871	NURS	402	HA	9	ARR		HSD	T531	15 1/2 HRS WK	
3872	NURS	403	SA	3	T TH	110-250	HSD	T473	PSYCH NURS CARE II	

H-HONORS #=SEE "PERMISSION SIGNATURE" SECTION %-NEW COURSE (SEE FRONT OF THIS SCHEDULE)
 >>> ENROLLMENT IN THIS SECTION IS LIMITED, AND STUDENTS MUST OBTAIN ENTRY CARDS. THE SCHEDULE LINE NUMBER IS PRINTED ON THE ENTRY CARD AND MUST BE MARKED ON THE OF-SCAN REGISTRATION FORM. BOTH THE OF-SCAN FORM AND CARD MUST BE TURNED IN TO REGISTER.

SCHOOL OF NURSING

Sched. Line No.	DEPARTMENT	COURSE	TERM	SECTION	CREDITS	TIME		LOCATION	TITLE AND REMARKS	INSTRUCTOR
						Day	Hour			
3873	NURS	405	SA		3	T TH	1050-1220	H8B T530	CARE SYSTEMS ANALYSIS	
>>>>	NURS	406	SA		3	M W	1230-210	H8D T359	INTRO RESEARCH NURS ENTRY CARDS HSB T303	
3875	NURS	407	ALL		7	ARR	-	HVH	PSYCH NURS PRACTICE CR/NC ONLY 15 1/2 HRS WK *	
3876	NURS	407	DI		7	ARR	-	UNH	CR/NC ONLY 15 1/2 HRS WK *	
3877	NURS	407	JH		7	ARR	-	SNH	CR/NC ONLY 15 1/2 HRS WK *	
3878	NURS	407	III		7	ARR	-	VAIL	CR/NC ONLY 15 1/2 HRS WK *	
3879	NURS	424	RI		12	ARR	-		SR PR-PSYCHOSOC N 2-5 HRS WK-LC 23 1/2 - 33 1/2 HRS WEEK LAB	
3880	NURS	425	DI		12	ARR	-	UXH	SR PR-MCN 2-5 HRS WEEK-LC 23 1/2 - 33 1/2 HRS WEEK LAB ODOTETRICS	
3881	NURS	425	II		12	ARR	-	UXH	2-5 HRS WEEK-LC 23 1/2 - 33 1/2 HRS WEEK LAB PECS	
>>>>	NURS	436	SA		3	TH	110-320	H8D T650	PRAC TCH MCH NURS ENTRY CARDS HSB T416 PLUS 7 HRS WK	GAUT, D.
>>>>	NURS	486 A	SA		3	M W	940-100	H8D T424	EFFECTS OF ALCOHOL ENTRY CARDS HSB T425	HEINEHANN, E.
>>>>	NURS	489 B	SA		3	T TH	940-100	H8D T424	ALCOHOL PROG FAMILY ENTRY CARDS HSB T425	ESTES, N.
>>>>	NURS	490	SA		2-6	ARR	-		ALCOHOL PRACTICUM I CR/NC ONLY ENTRY CARDS HSB T425	HEINEHANN, E.
>>>>	NURS	491	SA		2-6	ARR	-		ALCOHOL PRACTICUM II CR/NC ONLY ENTRY CARDS HSB T425	
>>>>	NURS	499	SA		1-5	ARR	-		UNDERGRAD RESEARCH ENTRY CARDS HSB T303	
>>>>	NURS	510	SA		3/5	M F	110-320 110-210	H8C T531	CURRIC DEV IN N ED ENTRY CARDS HSB T610	
>>>>	NURS	523	SA		3	T	220-430	H8B T616	SM THRPTC N PROC I ENTRY CARDS HSB T301 ENTRY CARDS HSB T301	
>>>>	NURS	523	GC LD			F	830-1040	H8B T616		
>>>>	NURS	527	SA		2-6	ARR	-		PRAC FAMILY TRTMT CR/NC ONLY ENTRY CARDS HSB T407	BONERS, J.
>>>>	NURS	532	SB		1-5	T	940-1150	H8B T421	MCH CARE PROCESS ENTRY CARDS HSB T416 PLUS 7-10 HRS *	BLACKBURN, S.
>>>>	NURS	532	SC		1-5	T	940-1150	H8B T442	ENTRY CARDS HSB T416 PLUS 7-10 HRS *	ROSE, N.
>>>>	NURS	532	SE		1-5	T	940-1150	H8B T423	ENTRY CARDS HSB T416 PLUS 7-10 HRS *	BARHARD, K.
>>>>	NURS	532	SF		1-5	ARR	-		ENTRY CARDS HSB T412 FOR PHP STDS	
>>>>	NURS	544	SA		3	TH	110-320	H8D T616	CL PHY N SEI II ENTRY CARDS HSB T610 PLUS 7 HRS *	WOODS, S.
>>>>	NURS	544	SB		3	TH	110-320	H8D T419	CARDIOLOGY ENTRY CARDS HSB T610 PLUS 7 HRS *	
>>>>	NURS	544	SC		3	TH	110-320	H8B T421	INDIVIDUAL ENTRY CARDS HSB T610 PLUS 7 HRS *	WOODS, N.
>>>>	NURS	544	SD		3	TH	110-320	H8B T442	NEUROLOGY ENTRY CARDS HSB T610 PLUS 7 HRS *	
>>>>	NURS	544	SE		3	TH	110-320	H8B T525	BURN/TRAUMA ENTRY CARDS HSB T610 PLUS 7 HRS *	BRUNO, P.
>>>>	NURS	544	SC		3	TH	110-320		GERONTOLOGY	

62

Sched. Line No.	DEPARTMENT	COURSE	TERM	SECTION	CREDITS	TIME		LOCATION	TITLE AND REMARKS	INSTRUCTOR
						Day	Hour			
>>>>	NURS	700	SD		VAR	ARR	-		CR/NC ONLY ENTRY CARDS HSB T610	GALLUCCI, B. WOODS, S. BRUNO, P. ROBERTS, N. GIBLIN, E. HARVIN, J. CUNNINGHAM, S. TYLER, N. PATRICK, N. HEWTON, K. KUBANOTO, A. WOODS, N. UNDERHILL, S.
>>>>	NURS	800	SA		VAR	ARR	-		DOCTORAL DISSERTATION CR/NC ONLY ENTRY CARDS HSB T301	DISBROW, N.

SCHOOL OF PHARMACY

Sched. Line No.	DEPARTMENT	COURSE	TERM	SECTION	CREDITS	TIME		LOCATION	TITLE AND REMARKS	INSTRUCTOR
						Day	Hour			
>>>>	PHARM	410	A		3	ARR	-		CLIN DISPENS PHARM ENTRY CARDS HSB T329	TANIUCHI
>>>>	PHARM	470	A		VAR	ARR	-		COMMUNITY EXTNSHIP CR/NC ONLY ENTRY CARDS HSB T329	
>>>>	PHARM	487	A		VAR	ARR	-		INPT CL CLERKSHIP CR/NC ONLY ENTRY CARDS HSB T329	
>>>>	PHARM	488	A		VAR	ARR	-		AMB PT CL CLERKSHIP CR/NC ONLY ENTRY CARDS HSB T329	
>>>>	PHARM	489	A		VAR	ARR	-		DRUG INFO CLERKSHIP CR/NC ONLY ENTRY CARDS HSB T329	
>>>>	PHARM	495	A		VAR	ARR	-		SPEC STUDIES PHARM ENTRY CARDS HSB T329	
>>>>	PHARM	499	A		VAR	ARR	-		UNDERGRAD RESEARCH ENTRY CARDS HSB T329	
>>>>	PHARM	587	A		VAR	ARR	-		ADV INPT CLERKSHIP CR/NC ONLY ENTRY CARDS HSB T341	
>>>>	PHARM	588	A		VAR	ARR	-		ADV OUTPT CLERKSHIP CR/NC ONLY ENTRY CARDS HSB T341	
>>>>	PHARM	589	A		VAR	ARR	-		ADV DIS CLERKSHIP CR/NC ONLY ENTRY CARDS HSB T341	
>>>>	PHARM	600	A		VAR	ARR	-		INDEPENDNT STDY/RSCH CR/NC ONLY ENTRY CARDS HSB T341	
>>>>	PHARM	700	A		VAR	ARR	-		MASTERS THESIS CR/NC ONLY ENTRY CARDS HSB T341	CHRISTENSEN ROMANO, J. KRADJAN, N. SMITH, G. KOUF, J. PLEIN, J.
>>>>	HECCH	499	A		VAR	ARR	-		UNDERGRAD RESEARCH ENTRY CARDS HSB T329	
>>>>	HECCH	600	A		VAR	ARR	-		INDEPENDNT STDY/RSCH CR/NC ONLY ENTRY CARDS BAG 305A	
>>>>	HECCH	700	A		VAR	ARR	-		MASTERS THESIS CR/NC ONLY ENTRY CARDS BAG 305A	
>>>>	HECCH	800	A		VAR	ARR	-		DOCTORAL DISSERTATION CR/NC ONLY ENTRY CARDS BAG 305A	

MEDICINAL CHEMISTRY

>>>>>	NURS	544	3F	3		TH	110-320	H8B T616A	ENTRY CARDS H8B T610 PLUS 7 HRS * CANCER	HOLSO,D.
>>>>>	NURS	545	SA	3	>	T	030-1040	H8B T616	SP TOP IN PHVS H8G ENTRY CARDS H8B T610	PAIN
>>>>>	NURS	551	SA	4	>	T TH	1050-100	H8B T531	ADV PRI MLTH CARE I ENTRY CARDS H8B T507	WEBSTER-STRA
>>>>>	NURS	551	SB	4	>	ARR	-	"	ENTRY CARDS H8B T612	
>>>>>	NURS	552	SA	4	>	T	110-320	H8B T531	ADV FLD MK GEN I CR/NC ONLY ENTRY CARDS H8B T507	
>>>>>	NURS	552	SB	4	>	ARR	-	"	PLUS 6 HRS * CR/NC ONLY ENTRY CARDS H8B T412	LEPTICH,K.
>>>>>	NURS	566	SA	3	>	T	030-1040	H8B T525	PROG DEV CLIN AREAS ENTRY CARDS H8B T515	FINE,R.
>>>>>	NURS	567	SA	3	>	II	030+1040	H8B T525	EV & DUAL ABSUR H8G ENTRY CARDS H8B T515	FINE,R.
>>>>>	NURS	569	SA	3	>	T	940-1150	H8B T616A	PBY NURS CONS SUPV ENTRY CARDS H8B T407	
>>>>>	NURS	573	SA	3	>	ARR	-	"	TOPICS IN MC NURS ENTRY CARDS H8B T416	
>>>>>	NURS	574	SA	2	>	II	220-430	H8B T525	TOPICS IN COMP NURS ENTRY CARDS H8B T518	MC CORKLE,R.
>>>>>	NURS	575	SA	4	>	II	940-1150	H8B T525	DEATH CLIN PRACTICE ENTRY CARDS H8B T510	BENDLIEL,J.
>>>>>	NURS	579	SA	6	>	II	1050-100	H8B T525	FELD CR5-CULT H8G ENTRY CARDS H8B T510	
>>>>>	NURS	581	SA	3	>	T	110-320	H8B T525	TH OLD IN NURS II ENTRY CARDS H8B T301	
>>>>>	NURS	584	SA	3	>	T	940-1150	H8B T650	CLIN THERAP/PHYS ENTRY CARDS H8B T301	
>>>>>	NURS	600	SA	VAR	>	ARR	-	"	INDEPHDNT STDY/RSCH CR/NC ONLY ENTRY CARDS H8B T517	
>>>>>	NURS	600	SB	VAR	>	ARR	-	"	CR/NC ONLY ENTRY CARDS H8B T407	
>>>>>	NURS	600	SC	VAR	>	ARR	-	"	CR/NC ONLY ENTRY CARDS H8B T410	
>>>>>	NURS	600	SC	VAR	>	ARR	-	"	CR/NC ONLY ENTRY CARDS H8B T610	
>>>>>	NURS	700	SA	VAR	>	ARR	-	"	MASTERS THESIS CR/NC ONLY ENTRY CARDS H8B T517	SCHODDE,G. MC CORKLE,R. CARNEVALI,D. CHRISMAN,N. HORN,S. BENDLIEL,J. LITTLE,D. LEITCH,C. FINE,R. LOUSTAY,A. PITTMAN,R. ESTES,N. LARSON,N. NAKAGAMA,H. SMITH,JULIO BEATON,R. MITSUNAGA,D. SPRATLEN,L. HEINEMANN,E. WHITLEY,H. BOMERS,H. DIBBROS,N. ONEIL,D. KOTCHER,L. BARHARD,H. KNAPP,H. ROSE,N. HAMMOND,H. WORTHY,E. VANDERHAN,J. MITCHELL,J.
>>>>>	NURS	700	SC	VAR	>	ARR	-	"	CR/NC ONLY ENTRY CARDS H8B T407	
>>>>>	NURS	700	SC	VAR	>	ARR	-	"	CR/NC ONLY ENTRY CARDS H8B T410	

PHARMACEUTICS

>>>>>	3941	PCEUT 310 A A	3			HTHTHF	1050-1150	JHI 064	DRUGS IN OUR SOCIETY	NAMHARLUND
>>>>>	PCEUT 311 A A	2				ARR	-	"	DRUGS IN SOC PROJ ENTRY CARDS H8B T329	NAMHARLUND
>>>>>	PCEUT 499 A	VAR				ARR	-	"	UNDERGRAD RESEARCH ENTRY CARDS H8B T329	
>>>>>	PCEUT 600 A	VAR				ARR	-	"	INDEPHDNT STDY/RSCH CR/NC ONLY ENTRY CARDS BAG 303	
>>>>>	PCEUT 700 A	VAR				ARR	-	"	MASTERS THESIS CR/NC ONLY ENTRY CARDS BAG 303	
>>>>>	PCEUT 800 A	VAR				ARR	-	"	DOCTORAL DISSERTATN CR/NC ONLY ENTRY CARDS BAG 303	

SCHOOL OF PUBLIC AFFAIRS PUBLIC ADMINISTRATION

>>>>>		ENTRY CARDS AVAILABLE IN	SHI 255							
>>>>>	PB AD 501 A	3				II	940-1140	SMI 311	PUB POL & ADMIN W/POL 0 570 A	KROLL
>>>>>	PB AD 527 A A	3				HTHTHF	720-850	SMI 115	QUANT ANAL	BROWN
>>>>>	PB AD 528 D A	3				HTHTHF	720-850	SMI 115	PB AD METHODS	BROWN
>>>>>	PB AD 600 A	VAR				ARR	-	"	INDEPHDNT STDY/RSCH	BROWN,H. KROLL,H. WILLER LYDEN,F. WILSON,R. WENK,E. ELMORE,R. HALL,H. NAY

PUBLIC POLICY

>>>>>		ENTRY CARDS AVAILABLE IN	SHI 4252							
>>>>>	PB PL 600 A	VAR				ARR	-	"	INDEPHDNT STDY/RSCH	GOODISMAN,L. PEALY,R. KROLL,H. LYDEN,F. WILLER,C. WILLIAMS,N. BROWN,H. ELMORE,R. LOCKE,H.
>>>>>	PB PL 607 A	2-6				ARR	-	"	DEGREE PROJECT	

SCHOOL OF PUBLIC HEALTH AND COMMUNITY MEDICINE

BIostatISTICS

>>>>>	DI08T 497 A	VAR				ARR	-	"	DI08T SPEC ELECTVS ENTRY CARDS H8B F600	
>>>>>	DI08T 499 A	VAR				ARR	-	"	UNDERGRAD RESEARCH ENTRY CARDS H8B F600	
3955	LI08T 511 A	4				NTWTH	130-300	H8D T930	MED BIOMETRY I JUNE 30-AUG 6	FEIGEL
3956	DI08T 574 A	3				H U P	900-1030	H8D T360	STATISTCL COMPUTING W/STAT 574 A JUNE 30-AUG 6	KRONMAL
3957	DI08T 578 A	1-3				II II	130-300	H8D T360	SPEC TOP ADV DI08T W/STAT 578 A	
3958	LI08T 578 B	1-3				H H	130-300	H8D T360	CR/NC ONLY W/STAT 578 B	
3959	DI08T 578 C	1-3				II H	130-300	H8D T360	CR/NC ONLY W/STAT 578 C	

H-HONORS # - SEE "PERMISSION SIGNATURE" SECTION. * - NEW COURSE (SEE FRONT OF TIME SCHEDULE)
>>> ENROLLMENT IN THIS SECTION IS LIMITED AND STUDENTS MUST OBTAIN ENTRY CARDS. THE SCHEDULE LINE NUMBER IS PRINTED ON THE ENTRY CARD AND MUST BE MARKED ON THE OP-SCAN REGISTRATION FORM. BOTH THE OP-SCAN FORM AND CARD MUST BE TURNED IN TO REGISTER.

H-HONORS # - SEE "PERMISSION SIGNATURE" SECTION. * - NEW COURSE (SEE FRONT OF TIME SCHEDULE)
>>> ENROLLMENT IN THIS SECTION IS LIMITED AND STUDENTS MUST OBTAIN ENTRY CARDS. THE SCHEDULE LINE NUMBER IS PRINTED ON THE ENTRY CARD AND MUST BE MARKED ON THE OP-SCAN REGISTRATION FORM. BOTH THE OP-SCAN FORM AND CARD MUST BE TURNED IN TO REGISTER.

SCHOOL OF PUBLIC HEALTH AND COMMUNITY MEDICINE

Sched. Line No.	DEPARTMENT	COURSE	TERM	SECTION	CREDITS	H	N	R	S	W	TIME		LOCATION	TITLE AND REMARKS	INSTRUCTOR
											Day	Hour			

>>>>	BIOST	590	A	VAR							ARR	-			BIOSTAT CONSULTING CR/NC ONLY ENTRY CARDS HSB F600	
>>>>	BIOST	600	A	VAR							ARR	-			INDEPNMT STDY/RSCH CR/NC ONLY ENTRY CARDS HSB F600	
>>>>	BIOST	700	A	VAR							ARR	-			MASTERS THESIS CR/NC ONLY ENTRY CARDS HSB F600	

ENVIRONMENTAL HEALTH

															ENTRY CARDS AVAILABLE IN HSB F461	
>>>>	ENVH	480	A	VAR							ARR	-			ENVHMTL HLTH PRDGS	VAN DUSEN KLEINMAN BREYSSÉ
>>>>	ENVH	482	A	2-6							ARR	-			FIELD PRAC-TECHNLGY CR/NC ONLY	VANDUSEN
>>>>	ENVH	483	A	6							ARR	-			FIELD PRAC-PROG PLN CR/NC ONLY	VANDUSEN
>>>>	ENVH	484	A	3							ARR	-			FIELD PRAC-COMM RES CR/NC ONLY	VANDUSEN
>>>>	ENVH	499	A	VAR							ARR	-			UNDERGRAD RESEARCH	VAN DUSEN
>>>>	ENVH	590	A	1-6							ARR	-			SELECTED TOPICS CR/NC ONLY	HATLEN FRIEMAN METZLER BREYSSÉ EATON HORNSTHAN DEWALLE GOBLE MORGAN
>>>>	ENVH	599	A	2-6							ARR	-			FIELD STUDIES CR/NC ONLY	HATLEN MILNER
>>>>	ENVH	600	A	VAR							ARR	-			INDEPNMT STDY/RSCH CR/NC ONLY	HORNSTHAN BREYSSÉ MORGAN DEWALLE
>>>>	ENVH	700	A	VAR							ARR	-			MASTERS THESIS CR/NC ONLY	HORNSTHAN BREYSSÉ DEWALLE METZLER HATLEN HORNSTHAN MILNER COVERT

EPIDEMIOLOGY

>>>>	EPI	497	A	VAR							ARR	-			EPI SPEC ELECTVCS CR/NC ONLY ENTRY CARDS HSB F259 MED STUDENTS ONLY	
>>>>	EPI	499	A	VAR							ARR	-			UNDERGRAD RESEARCH CR/NC ONLY ENTRY CARDS HSB F259	
>>>>	EPI	511	A	3							HTHHTH	1100-1230	HSB T359		PRIM EPIDEMIOLOGY	GALE
											HTHHTH	1100-1230	HSB T359A		ENTRY CARDS HSB F225	
											HTHHTH	1100-1230	HSB T360		JUNE 30 - AUG 6	
>>>>	EPI	526	A	3							T TH	1030-1200	HSB T474		ZOOHOTHIC DISEASES W/ANMED 526 A ENTRY CARDS HSB F259 JUNE 30 - AUG 6	DISIACONO
>>>>	EPI	542	A	2							H	1030-1220	HSB T473		CLINICAL EPI	WEISS
											H	1030-1220	HSB T473		CR/NC ONLY ENTRY CARDS HSB F259 JULY 1 - AUG 5	
>>>>	EPI	590	A	2-6							ARR	-			SELECTED TOPICS CR/NC ONLY ENTRY CARDS HSB F259	

64

Sched. Line No.	DEPARTMENT	COURSE	TERM	SECTION	CREDITS	H	N	R	S	W	TIME		LOCATION	TITLE AND REMARKS	INSTRUCTOR
											Day	Hour			

SCHOOL OF SOCIAL WORK SOCIAL WORK

															ENTRY CARDS AVAILABLE IN HSB 10-A	
>>>>	SOC	N 409	A	1-5							ARR	-			READINGS IN SOC W ENTRY CARDS HSB 023	
>>>>	SOC	N 509	A	VAR							ARR	-			READ IN SOC WORK ENTRY CARDS AVAILABLE HSB 10-A	
>>>>	SOC	N 509	D	VAR							ARR	-			ENTRY CARDS AVAILABLE HSB 10-A	
>>>>	SOC	N 515	A	2-6							ARR	-			FIELD INSTRUCTION CR/NC ONLY ENTRY CARDS HSB 018A JUNE 22 - AUGUST 28	
>>>>	SOC	N 535	A	2-10							ARR	-			ADVANCED FIELD INST CR/NC ONLY ENTRY CARDS HSB 018A JUNE 22 - AUGUST 28	HANNEMAN, C.F. STIER, F.R.
>>>>	SOC	II 391	A	3							ARR	-			IND OR GRP RORCH ENTRY CARDS HSB 018A	
>>>>	SOC	N 592	A	3							ARR	-			IND OR GRP RORCH ENTRY CARDS HSB 018A	
>>>>	SOC	N 600	A	VAR							ARR	-			INDEPNMT STDY/RSCH ENTRY CARDS HSB 018A	
>>>>	SOC	N 700	A	VAR							ARR	-			MASTERS THESIS ENTRY CARDS HSB 018A	

SOCIAL WELFARE

															ENTRY CARDS AVAILABLE IN HSB 018-A	
>>>>	SOCNL	581	A	1-3							ARR	-			RESEARCH PRACTICUM CR/NC ONLY	
>>>>	SOCNL	582	A	1-3							ARR	-			RESEARCH PRACTICUM CR/NC ONLY	
>>>>	SOCNL	583	A	1-3							ARR	-			RESEARCH PRACTICUM CR/NC ONLY	
>>>>	SOCNL	600	A	VAR							ARR	-			INDEPNMT STDY/RSCH CR/NC ONLY	
>>>>	SOCNL	600	A	VAR							ARR	-			DOCTORAL DISSERTATION	

FOREIGN STUDY PROGRAMS SUMMER IN OSLO

URBAN PLANNING

4016	URD	P 498	YA	1-6							ARR	-	NOC	*	SPECIAL TOPICS	
4017	ART	300	YA	3							ARR	-	NOC	*	APPREC OF CRAFTS	
4018	ART	II 399	YA	5							ARR	-	NOC	*	STDY ABROAD-ART HST	
4019	ART	II 499	YA	3							ARR	-	NOC	*	INDIVIDUAL PROJECTS	

ART

ART HISTORY

>>>>	EPI	598	A	1-3	>	ARR	-	-	DIDACTIC EPIDEM CR/NC ONLY ENTRY CARDS HSD F259	
>>>>	EPI	600	A	VAR	>	ARR	-	-	INDEPNONT STDY/RSCH CR/NC ONLY ENTRY CARDS HSD F259	FOY, M. LEE, J. NEISS, N. DIGIACONTO, R. DOLIN, J. SPIERS, P.
>>>>	EPI	700	A	VAR	>	ARR	-	-	MASTERS THESIS CR/NC ONLY ENTRY CARDS HSD F259	LEE, J. NEISS, N. HOOVER, J. SPIERS, P.
>>>>	EPI	800	A	VAR	>	ARR	-	-	DOCTORAL DISSERTATN CR/NC ONLY ENTRY CARDS HSD F259	GALE, J. NEISS, N. FOY, M.

HEALTH SERVICES

									ENTRY CARDS AVAILABLE IN HSD F346	
>>>>	HSEV	467	A	19	>	ARR	-	-	FAM PRAC CLASHP PCP CR/NC ONLY	
>>>>	HSEV	497	A	VAR	>	ARR	-	-	HSEV SPEC ELECTVS	
>>>>	HSEV	498	A	VAR	>	ARR	-	-	UNDERGRAD THEOS	
>>>>	HSEV	499	A	VAR	>	ARR	-	-	UNDERGRAD RESEARCH	
>>>>	HSEV	511	A	3	>	H11TH	800-930	HSD T479	HLTH SERV&MED CARE JUNE 30 - AUG 5	
>>>>	HSEV	531	A	1-12	>	ARR	-	-	SPEC ST COMM HED	
>>>>	HSEV	590	A	VAR	>	ARR	-	-	SELECT TOPICS	
>>>>	HSEV	590	D	VAR	>	H11TH	930-1100	HSD T663	JULY 6 - AUG 13	SANDERG BERGNER, L. GILSON
>>>>	HSEV	590	C	VAR	>	ARR	-	-		
>>>>	HSEV	590	D	VAR	>	ARR	-	-		
>>>>	HSEV	590	F	VAR	>	ARR	-	-		
>>>>	HSEV	590	F	VAR	>	ARR	-	-		
>>>>	HSEV	599	A	VAR	>	ARR	-	-	FLD PRACT PUB HLTH	
>>>>	HSEV	600	A	VAR	>	ARR	-	-	INDEPNONT STDY/RSCH	
>>>>	HSEV	700	A	VAR	>	ARR	-	-	MASTERS THESIS	

PATHOBIOLOGY

									ENTRY CARDS AVAILABLE IN HSD F161	
>>>>	PAD10	499	A	VAR	>	ARR	-	-	UNDERGRAD RESEARCH	KENNY, G.E. COONEY, M.K.
3998	PAD10	583	A	1	>	N	1200-100 F 400-600	HRC 478	MEMBRANE SEMINARS	MAKONDORI, S.
>>>>	PAD10	590	A	1-6	>	ARR	-	-	SELECTED TOPICS CR/NC ONLY	
>>>>	PAD10	600	A	VAR	>	ARR	-	-	INDEPNONT STDY/RSCH CR/NC ONLY	BUCHANAN, T.M. COONEY, M.K. KENNY, G.E. MAKONDORI, S.I. KUD, C.C. HANG, S. CHEN, K. RAUSCH, R. STIBBS, H.
>>>>	PAD10	700	A	VAR	>	ARR	-	-	MASTERS THESIS CP/NC ONLY	BUCHANAN, T.M. COONEY, M.K. CHEN, K. KENNY, G.E. KUD, C.C. HANG, S. RAUSCH, R. MAKONDORI, S.I.

ECONOMICS

4020	ECON	499	YA	5		ARR	-	-	NOC	UNDERGRAD RESEARCH
------	------	-----	----	---	--	-----	---	---	-----	--------------------

ENVIRONMENTAL STUDIES

4021	ENV6	498	YA	5		ARR	-	-	NOC	SPEC TOPCS ENV STDY
------	------	-----	----	---	--	-----	---	---	-----	---------------------

GENERAL STUDIES

4022	GST	391	YA	3		ARR	-	-	NOC	SUP STDY SEL FIELDS
------	-----	-----	----	---	--	-----	---	---	-----	---------------------

HISTORY

4023	HST	498	YA	3-5		ARR	-	-	NOC	SENIOR SEMINAR
------	-----	-----	----	-----	--	-----	---	---	-----	----------------

KINESIOLOGY

4025	KIN	498	YA	3		ARR	-	-	NOC	KINESIOLOGY STUDIES
------	-----	-----	----	---	--	-----	---	---	-----	---------------------

MUSIC

4024	MUSIC	499	YA	5		ARR	-	-	NOC	UNDERGRAD RESEARCH
------	-------	-----	----	---	--	-----	---	---	-----	--------------------

NORWEGIAN

4026	NORW	101	YA	5		ARR	-	-	NOC	ELEM NORWEGIAN
4029	NORW	101	YB	5		ARR	-	-	NOC	
4030	NORW	102	YA	5		ARR	-	-	NOC	ELEM NORWEGIAN
4031	NORW	103	YA	5		ARR	-	-	NOC	ELEM NORWEGIAN
4032	NORW	223	YA	2		ARR	-	-	NOC	NORW CONV & COMP
4033	NORW	224	YA	2		ARR	-	-	NOC	NORW CONV & COMP
4034	NORW	225	YA	2		ARR	-	-	NOC	NORW CONV & COMP
4035	NORW	303	YA	2		ARR	-	-	NOC	ADV NOR CONV & COMP
4036	NORW	304	YA	2		ARR	-	-	NOC	ADV NOR CONV & COMP
4037	NORW	305	YA	2		ARR	-	-	NOC	ADV NOR CONV & COMP
4038	NORW	490	YA	1-10		ARR	-	-	NOC	SUPERVISED READING

POLITICAL SCIENCE

4026	POL S	203	YA	5		ARR	-	-	NOC	INTRO INTERNATL REL
4027	POL S	407	YA	5		ARR	-	-	NOC	CONF POLITICS SEM

SOCIOLOGY

4039	SOC	352	YA	5		ARR	-	-	NOC	THE FAMILY
4040	SOC	499	YA	5		ARR	-	-	NOC	UNDERGRAD RESEARCH

EDUCATIONAL POLICY STUDIES

4041	EDEPS	496	A	3		ARR	-	-	NOC	COMPARATIVE EDUC
4042	EDEPS	499	YA	5		ARR	-	-	NOC	UNDERGRAD RESEARCH

H-HONORS # - SEE "PERMISSION SIGNATURE" SECTION % - NEW COURSE (SEE FRONT OF THIS SCHEDULE)
 >>> ENROLLMENT IN THIS SECTION IS LIMITED, AND STUDENTS MUST OBTAIN ENTRY CARDS. THE SCHEDULE LINE NUMBER IS PRINTED ON THE ENTRY CARD AND MUST BE MARKED ON THE OP-SCAN REGISTRATION FORM. BOTH THE OP-SCAN FORM AND CARD MUST BE TURNED IN TO REGISTER.

H-HONORS # - SEE "PERMISSION SIGNATURE" SECTION % - NEW COURSE (SEE FRONT OF THIS SCHEDULE)
 >>> ENROLLMENT IN THIS SECTION IS LIMITED, AND STUDENTS MUST OBTAIN ENTRY CARDS. THE SCHEDULE LINE NUMBER IS PRINTED ON THE ENTRY CARD AND MUST BE MARKED ON THE OP-SCAN REGISTRATION FORM. BOTH THE OP-SCAN FORM AND CARD MUST BE TURNED IN TO REGISTER.

FOREIGN STUDY PROGRAMS

Sched. Line No.	DEPARTMENT	COURSE TITLE	SECTION	CREDITS	H H H	P R R	N E S	W S S	TIME		LOCATION	TITLE AND REMARKS	INSTRUCTOR
									Day	Hour			

CHINESE LANGUAGE PROGRAM

CHINESE

4043	CHIN	344	YA	15					ARR	-	NDC	* CHINESE IN BEIJING BEIJING UNIV, PEKING	
------	------	-----	----	----	--	--	--	--	-----	---	-----	--	--

LANDSCAPE ARCHITECTURE IN GREAT BRITAIN LANDSCAPE ARCHITECTURE

4044	L ARC	495	YA	3					ARR	-	NDC	* LA STUDIES ABROAD THE MAKING OF THE BRITISH LANDSCAPE	
4045	L ARC	495	YF	3-4					ARR	-	NDC	* THE BRITISH URBAN LANDSCAPE	
4046	L ARC	495	YC	3-4					ARR	-	NDC	* THE BRITISH RURAL LANDSCAPE	
4047	L ARC	499	YA	2-6					ARR	-	NDC	* UNDERGRAD RESEARCH	

TEXTILE IN THE BRITISH ISLES TEXTILE SCIENCE, COSTUME STUDIES

4048	TSCS	485 A	YA	10					ARR	-	NDC	* SPEC TOP TEXT SCI JULY 1-7, DAILY 9,40-1, ON CAMPUS JULY 8-22, ENGLAND & SCOTLAND	
------	------	-------	----	----	--	--	--	--	-----	---	-----	---	--

RUSSIAN STUDY ABROAD—LENINGRAD

RUSSIAN

4049	RUS3	381	YA	2-5					ARR	-	NDC	* PHONETICS LENINGRAD	
4050	RUS3	382	YA	2-5					ARR	-	NDC	* SYNTAX LENINGRAD	
4051	RUS3	383	YA	4-8					ARR	-	NDC	* COHY LENINGRAD	
4052	RUS3	384	YA	4-6					ARR	-	NDC	* SOV CULT LENINGRAD	

FRIDAY HARBOR LABORATORIES

BIOLOGY

4053	DIOL	460 B A		5					HTWTHF S	800-500 800-1200	NDC NDC	* BIOL EUKAR IIICR.ORG REGISTER CONCURRENTLY FOR 4 CREDITS OF BOTANY 498 OR 500 OR ZOOLOGY 498 OR 500	GHELL, K.G. MHSLER, M.C.
------	------	---------	--	---	--	--	--	--	-------------	---------------------	------------	---	-----------------------------

BOTANY

4054	BOT	545 A A		9					HTWTHF S	800-500 800-1200	NDC	* MARINE ALGEOLOGY	SCAGEL, R.F. HANDEN, G.I.
4055	BOT	549 B A		9					HTWTHF S	800-500 800-1200	NDC	* ADVANCED ALGEOLOGY	
4056	BOT	600 A C		VAR					ARR	-	NDC	* INDEPENDENT STUDY/RECH CR/NC ONLY	
4057	BOT	600 B C		VAR					ARR	-	NDC	* CR/NC ONLY	
4058	BOT	700 A D		VAR					ARR	-	NDC	* MASTERS THESIS CR/NC ONLY	
4059	BOT	700 B C		VAR					ARR	-	NDC	* CR/NC ONLY	
4060	BOT	800 A D		VAR					ARR	-	NDC	* DOCTORAL DISSERTATION CR/NC ONLY	
4061	BOT	800 B C		VAR					ARR	-	NDC	* CR/NC ONLY	

Sched. Line No.	DEPARTMENT	COURSE TITLE	SECTION	CREDITS	H H H	P R R	N E S	W S S	TIME		LOCATION	TITLE AND REMARKS	INSTRUCTOR
									Day	Hour			

OCEANOGRAPHY

4062	OCEAN 600 A D	VAR	ARR	-	NDC	*	INDEPENDNT STDY/RSCH	
4063	OCEAN 600 B E	VAR	ARR	-	NDC	*		
4064	OCEAN 700 A E	VAR	ARR	-	NDC	*	MASTERS THESIS	
4065	OCEAN 700 B C	VAR	ARR	-	NDC	*		
4066	OCEAN 800 A D	VAR	ARR	-	NDC	*	DOCTORAL DISSERTATN	
4067	OCEAN 800 B C	VAR	ARR	-	NDC	*		

ZOOLOGY

4068	ZOOL 432 A A	9	HTHTHF	S 800-500 8 800-1200	NDC	*	MARINE INVERT ZOOL	HADFIELD,H.G RIVEST,B.R.
4069	ZOOL 533 B A	9	HTHTHF	S 800-500 8 800-1200	NDC	*	ADV INVERT ZOOL CR/NC ONLY	LA BARBERA,H VOGEL,B.
4070	ZOOL 536 B A	9	HTHTHF	S 800-500 8 800-1200	NDC	*	COMP INVERT EMBRYOL	FREEMAN,B. LAMBERT,C.C.
4071	ZOOL 600 A D	VAR	ARR	-	NDC	*	INDEPENDNT STDY/RSCH CR/NC ONLY	KOZLOFF,E.N.
4072	ZOOL 600 B C	VAR	ARR	-	NDC	*	CR/NC ONLY	KOZLOFF,E.N.
4073	ZOOL 700 A D	VAR	ARR	-	NDC	*	MASTERS THESIS CR/NC ONLY	KOZLOFF,E.N.
4074	ZOOL 700 B C	VAR	ARR	-	NDC	*	CR/NC ONLY	KOZLOFF,E.N.
4075	ZOOL 800 A B	VAR	ARR	-	NDC	*	DOCTORAL DISSERTATN CR/NC ONLY	KOZLOFF,E.N.
4076	ZOOL 800 B C	VAR	ARR	-	NDC	*	CR/NC ONLY	KOZLOFF,E.N.

FISHERIES

4077	FISH 455 A	9	HTHTHF	S 800-500 8 800-1200	NDC	*	MARINE FISH BIOL	JOHNSON,R.K. WILLER,D.C.
4078	FISH 600 A E	VAR	ARR	-	NDC	*	INDEPENDNT STDY/RSCH CR/NC ONLY	
4079	FISH 600 B C	VAR	ARR	-	NDC	*	CR/NC ONLY	
4080	FISH 700 A D	VAR	ARR	-	NDC	*	MASTERS THESIS CR/NC ONLY	
4081	FISH 700 B C	VAR	ARR	-	NDC	*	CR/NC ONLY	
4082	FISH 800 A C	VAR	ARR	-	NDC	*	DOCTORAL DISSERTATN CR/NC ONLY	
4083	FISH 800 B C	VAR	ARR	-	NDC	*	CR/NC ONLY	

67

H=HONORS #=SEE "PERMISSION SIGNATURE" SECTION %=NEW COURSE (SEE FRONT OF TIME SCHEDULE.)
 >>> ENROLLMENT IN THIS SECTION IS LIMITED, AND STUDENTS MUST OBTAIN ENTRY CARDS. THE SCHEDULE LINE NUMBER IS PRINTED ON THE ENTRY CARD AND MUST BE MARKED ON THE OP-SCAN REGISTRATION FORM. BOTH THE OP-SCAN FORM AND CARD MUST BE TURNED IN TO REGISTER.

H=HONORS #=SEE "PERMISSION SIGNATURE" SECTION %=NEW COURSE (SEE FRONT OF TIME SCHEDULE.)
 >>> ENROLLMENT IN THIS SECTION IS LIMITED, AND STUDENTS MUST OBTAIN ENTRY CARDS. THE SCHEDULE LINE NUMBER IS PRINTED ON THE ENTRY CARD AND MUST BE MARKED ON THE OP-SCAN REGISTRATION FORM. BOTH THE OP-SCAN FORM AND CARD MUST BE TURNED IN TO REGISTER.

INDEX TO TIME SCHEDULE

ACCOUNTING	34
ADMINISTRATION	35
ADMINISTRATIVE THEORY & ORGANIZATIONAL BEHAVIOR	35
AERONAUTICS & ASTRONAUTICS	42
AEROSPACE STUDIES	1
AFRICAN STUDIES	22
AFRO AMERICAN STUDIES PROGRAM	15
AKKADIAN	1
ALTAIC	1
AMERICAN INDIAN STUDIES	15
ANCIENT & MEDIEVAL HISTORY	23
ANESTHESIOLOGY	47
ANIMAL MEDICINE	47
ANTHROPOLOGY	15
APPLIED MATHEMATICS	45
ARABIC	23
ARABIAN	1
ARCHAEOLOGY	14
ARCHITECTURE	14
ART	15
ART HISTORY	18
ASIAN AMERICAN STUDIES	15
ASIAN LANGUAGES & LITERATURE	18
ASTRONOMY	17
ATMOSPHERIC SCIENCES	17
BIOCHEMISTRY	47
BIOENGINEERING	47
BIOINFORMATICS	47
BIOLOGICAL HISTORY	48
BIOLOGY	17
BIOLOGICAL STRUCTURE	47
BIOSTATISTICS	63
BOTANY	15
BUILDING CONSTRUCTION	14
BULGARIAN	1
BUSINESS ADMINISTRATION	34
BUSINESS ADMINISTRATION RESEARCH METHODS	1
BUSINESS COMMUNICATIONS	35
BUSINESS ECONOMICS	35
BUSINESS, GOVERNMENT, & SOCIETY	35
BUSINESS POLICY	35
CATALAN	1
CERAMIC ENGINEERING	45
CHEMICAL ENGINEERING	43
CHEMISTRY	18
CHICAGO STUDIES	17
CHINESE & EAST ASIAN STUDIES	18
CHINA (SEE EAST ASIAN STUDIES)	22
CIVIL ENGINEERING CORE COURSES	43
CLASSICAL ARCHAEOLOGY	17
CLASSICAL LINGUISTICS	1
CLASSICS	17
COMMUNICATIONS	18
COMMUNITY DEVELOPMENT	37
COMPARATIVE HISTORY OF IDEAS	1
COMPARATIVE LITERATURE	19
COMPARATIVE RELIGION	31
COMPUTER SCIENCE	19
CONJOINT (MEDICINE)	43
CZECH	18
DANCE	18
DANISH	1
DENTAL HYGIENE	35
DENTISTRY	37
DOCTOR OF ARTS	1
DRAMA	18
EAST ASIA (SEE CHINA, JAPAN, KOREA STUDIES)	22
ECONOMICS	19
EDUCATION, INDEPENDENT STUDY, RESEARCH & FIELD EXPERIENCES (TEACHING PRACTICUM)	1
EDUCATIONAL ADMINISTRATION	35
EDUCATIONAL CURRICULUM & INSTRUCTION	35
EDUCATIONAL POLICY STUDIES	41
EDUCATIONAL PSYCHOLOGY	40
ELECTRICAL ENGINEERING	43
ENTOMOLOGY	37
ENGINEERING (COLLEGE COURSES)	43
ENGLISH	19
ENVIRONMENTAL HEALTH	64
ENVIRONMENTAL STUDIES	20
EPIDEMIOLOGY	64
FAMILY MEDICINE	51
FINANCE	35
FISHERIES	44
FOOD SCIENCE	45
FOREIGN STUDY PROGRAMS	64
FOREST RESOURCES, BIOLOGICAL SCIENCES DIVISION	45
FOREST RESOURCES, MANAGEMENT AND SOCIAL SCIENCES DIVISION	45
FOREST RESOURCES, PHYSICAL SCIENCES	45
FRENCH	31
FRIDAY HOURS LABORATORIES	65
GENERAL & INTERDISCIPLINARY STUDIES	1
GENERAL STUDIES	20
GENETICS	20
GEOGRAPHY	21
GEOLOGICAL SCIENCES	21
GEOPHYSICS	21
GERMANICS	22
GREEK	18
HEALTH EDUCATION	23
HEALTH SERVICES	65
HISPANIC	23
HIGHER EDUCATION	41
HINDI	1
HISTORY, GENERAL	23
HISTORY OF THE AMERICAS	23
HISTORY OF ASIA	1
HONORS	1
HUMAN BIOLOGY	48
HUMAN RESOURCE SYSTEMS	37
HUMAN NUTRITION DIETETICS & FOODS	29
HUMANISTIC-SOCIAL STUDIES	45
IRELANDIC	1
INDIAN	1
INDIVIDUAL PH.D. PROGRAM	46
INSTITUTE FOR ENVIRONMENTAL STUDIES	1
INSTITUTE FOR MARINE STUDIES	46
INTERNATIONAL BUSINESS	37
INTERNATIONAL STUDIES	22
ITALIAN	31
JAPANESE	22
JAPAN (SEE EAST ASIA STUDIES)	22
JEWISH STUDIES	1

KINECIOLOGY	23
KOREAN	17
KOREA (SEE EAST ASIA STUDIES)	22
LABORATORY MEDICINE	57
LANDSCAPE ARCHITECTURE	15
LATIN	18
LATIN AMERICAN STUDIES	1
LAW	46
LIBRARIANSHIP	24
LINGUISTICS	24
LIQUIDATION	37
MATERIALS ENGINEERING	1
MATHEMATICS	27
MECHANICAL ENGINEERING	45
MECHANICAL ENGINEERING/INDUSTRIAL ENGINEERING	45
MEDICAL PRACTICE	51
MEDICAL CHEMISTRY	52
MEDICINE	51
METALLURGICAL ENGINEERING	44
MICROBIOLOGY & IMMUNOLOGY	52
MILITARY SCIENCE	1
MINING ENGINEERING	1
MODERN EUROPEAN HISTORY	23
MUSIC	24
MUSIC-APPLIED	27
NAVAL SCIENCE	1
NEAR EASTERN LANGUAGES & LITERATURE	1
NEUROLOGICAL SURGERY	53
NORWEGIAN	32
NUCLEAR ENGINEERING	44
NURSING	64
OBSTETRICS & GYNECOLOGY	64
OCEAN ENGINEERING	45
OCEANOGRAPHY	29
OPERATIONS & SYSTEMS ANALYSIS	1
OPHTHALMOLOGY	55
ORAL BIOLOGY	37
ORAL DIAGNOSIS & TREATMENT PLANNING	37
ORAL MEDICINE	37
ORAL SURGERY	37
ORTHODONTICS	37
ORTHOPAEDICS	55
STOLITHOLOGY	54
PATHOBIOLOGY	55
PATHOLOGY	55
PEDIATRICS	55
PERIODONTICS	37
PERIODONTICS	23
PHARMACEUTICAL SCIENCES	1
PHARMACEUTICS	53
PHARMACOLOGY	57
PHARMACY	57
PHYSIOLOGY	29
PHYSIOLOGY	29
PHYSICAL ANTHROPOLOGY	14
PHYS EDUC-SPORTS SKILLS	22
PHYSICS	30
PHYSIOLOGY & BIOPHYSICS	57
PHYSIOLOGY PSYCHOLOGY	47
POLIM	1
POLITICAL SCIENCE	30
PORTUGUESE	1
PROSTHODONTICS	37
PROVENCE	1
PSYCHIATRY BEHAVIORAL SCIENCES	53
PSYCHOLOGY	31
PUBLIC ADMINISTRATION	63
PUBLIC POLICY	63
QUANTITATIVE METHODS	35
QUANTITATIVE SCIENCE	1
QUATERNARY STUDIES	45
RADIATION ONCOLOGY	47
RADIOLOGICAL SCIENCE	47
RADIOLOGY	59
REHABILITATION MEDICINE	59
RESTORATIVE DENTISTRY	37
RISK & INSURANCE	1
ROMANCE LANGUAGES & LITERATURE	31
ROMANCE LINGUISTICS & LITERATURE	32
ROMANIAN	1
RUSSIAN & EASTERN EUROPE	1
RUSSIAN	59
SANSKRIT	1
SCANDINAVIAN	32
SCIENTIFIC & TECH COMMUNICATIONS	44
SERBO-CROATIAN	1
SLAVIC	33
SLAVIC LANGUAGES & LITERATURE	33
SOCIAL MANAGEMENT OF TECHNOLOGY	45
SOCIAL WELFARE	64
SOCIAL WORK	64
SOCIETY & JUSTICE	33
SOCIOLOGY	33
SOUTH ASIA	1
SPANISH	32
SPECIAL EDUCATION	41
SPEECH AND HEARING SCIENCES	34
SPEECH COMMUNICATION	34
STATISTICS	34
STRUCTURAL ENGINEERING & ENGINEERING MECHANICS	42
SURGERY	59
SWEDISH	1
TAGALOG	1
TAMIL	1
TEXTILE SCIENCE, COSTUME STUDIES	29
THAI	1
TIBETAN	1
TRANSPORTATION, CONSTRUCTION, & GEOMETRICS	42
TRANSPORTATION	1
TURKIC	1
TURKISH	29
UGARITIC	1
UKRAINIAN	45
UNIVERSITY COLLEGE	45
URBAN DEVELOPMENT	35
URBAN PLANNING	15
UROLOGY	61
WATER & AIR RESOURCES (SANITARY ENGINEERING)	43
WILDLIFE SCIENCE	35
WOMEN STUDIES	45
ZOOLOGY	35

1 NOT OFFERED THIS QUARTER

DEPARTMENT, MAJOR, AND COLLEGE CODES

**NONMATRICULATED
COLLEGE CODE = A**

001
ARCHITECTURE AND URBAN PLANNING
COLLEGE CODE = B
050
ARCH 051
B CON 052
L ARC 053
URB P 054
057

**ARTS AND SCIENCES
COLLEGE CODE = C**

AIS 101
ANTH 102
ARCHY 103
PHY A 104
ART 105
ART H 106
ABTR 107
ATH S 108
AAS 109
SIAP 110
BIOL 111
CNSTU 112
APRAM 113
BDT 114
CHEM 115
CLAS 116
GRK 117
LAT 118
CL AR 119
CL LZ 120
N E 121
ARAB 122
HEBR 123
ARAD 124
PRAN 125
TKISH 126
USAR 127
ARAH 128
CMU 129
C LIT 130
DANCE 131
DRAMA 132
ECON 133
ENGL 134
ENGL 135
ENV S 136
137

NONMATRICULATED

PRE MAJOR-ARCHITECTURE
ARCHITECTURE
BUILDINGS CONSTRUCTION
LANDSCAPE ARCHITECTURE
URBAN PLANNING
ENVIRONMENTAL DESIGN

AMERICAN INDIAN STUDIES
ANTHROPOLOGY
ARCHAEOLOGY
PHYSICAL ANTHROPOLOGY

ART HISTORY
ASTRONOMY
ATMOSPHERIC SCIENCES
ASIAN AMERICAN STUDIES
AFRICAN STUDIES
CHILD DEV RES GROUP
BIOLOGY

CHICAGO STUDIES
AFRO AMER STUDIES GROUP
BOTANY
CLASSICAL STUDIES
CHEMISTRY
CLASSICS/CLASSICAL LANGUAGES
GREEK
LATIN

CLASSICAL ARCHAEOLOGY
CLASSICAL LINGUISTICS
NEAR EASTERN LANGUAGES & LITERATURE
ARABIC
HEBREW
ARMADIAN
PERSIAN
TURKISH
USARITIC

ARABIC
COMMUNICATIONS
COMPARATIVE LITERATURE
DANCE
DRAMA & DRAMA ARTS
ECONOMICS
ENGLISH
ENGLISH-FRENCH
INSTITUTE FOR ENVIRONMENTAL STUDIES

INTERNATIONAL STUDIES

EAST ASIA
MIDDLE EAST
RUSSIA & EASTERN EUROPE
SOUTH ASIA
RELIGIOUS STUDIES-COMPARATIVE RELIGION
ASIAN LANGUAGES & LITERATURE
CHINESE
ALTAIC
HINDI
INDIAN
JAPANESE
KOREAN
LATIN AMERICAN STUDIES
SANSKRIT
TAMIL
TAMIL

**BUSINESS ADMINISTRATION
SCHOOL CODE = E**

B A 300
ACCTG 301
A ORG 302
ADMIN 303
B CMU 304
B ECM 305
B ECR 306
B POL 307
FIN 308
I BUS 309
MKTG 310
OPM 311
HRSYS 312
B MATH 313
U D 314
R INS 315
TRANS 316
SA RH 317
318

**EDUCATION
COLLEGE CODE = H**

EDUC 350
351
352
353
354
355
356
357
358
359
360
361
362
363
364
365
366
367
368
369
370
371
372
373
374
375
376
377
378
379
380
381
382
383
384
385
386
387
388
389
390
391
392
393
394
395
396
397
398
399

BUSINESS ADMINISTRATION
ACCOUNTING
ADMINISTRATIVE THEORY & ORGANIZATIONAL BEHAVIOR
ADMINISTRATION
BUSINESS COMMUNICATIONS
BUSINESS ECONOMICS
BUSINESS GOVERNMENT & SOCIETY
BUSINESS POLICY
FINANCE
INTERNATIONAL BUSINESS
MARKETING
OPERATIONS & SYSTEMS ANALYSIS
HUMAN RESOURCE SYSTEMS
QUANTITATIVE METHODS
URBAN DEVELOPMENT
RISK & INSURANCE
TRANSPORTATION
BUSINESS ADMINISTRATION RESEARCH METHODS
ORAD-BA

SPEECH & HEARING SCIENCES
INDEPENDENT STUDY, RESEARCH, & FIELD EXPERIENCES
EDUCATION (FIFTH YEAR)
ANTHROPOLOGY

ART
BIOLOGY
BUSINESS EDUCATION
CHEMISTRY
EARTH SCIENCE
DRAMA
ECONOMICS
AFRO AMER STUDIES GROUP
AMERICAN INDIAN STUDIES
ENGLISH
INTERNATIONAL STUDIES

FRENCH
GEOGRAPHY
GEOLOGICAL SCIENCES
GERMAN
HEALTH EDUCATION
HISTORY
ENGLISH AS SECOND LANGUAGE
INDUSTRIAL EDUCATION
JOURNALISM
LATIN OR CLASSICAL STUDIES -
MATHEMATICS
MUSIC
KINESIOLOGY
ASIAN AMERICAN STUDIES
POLITICAL SCIENCE
BILINGUAL BICULTURAL EDUC
PRE EDUCATION
COMPARATIVE LITERATURE
SOCIETY & JUSTICE
PSYCHOLOGY
RUSSIAN
SPANISH
SOCIOLOGY
SPEECH EDUCATION
COMMUNICATION DISORDERS
NORWEGIAN OR SWEDISH
INDIVIDUALLY DESIGNED
EDUCATIONAL ADMINISTRATION
EDUCATIONAL CURRICULUM & INSTRUCTION
HIGHER EDUCATION
EDUCATIONAL POLICY STUDIES
EDUCATIONAL PSYCHOLOGY
SPECIAL EDUCATION
NATURAL SCIENCES

**RESERVE OFFICER TRAINING PROGRAMS
(SEE SECTION DIRECTLY AFTER THE COLLEGE OF ENGINEERING)**

CONTINUING STUDIES

CSAA	625	CS-AERONAUTICS & ASTRONAUTICS
CCER	626	CS-CHEMICAL ENGINEERING
CCHE	627	CS-CHEMICAL ENGINEERING
CCCE	628	CS-CIVIL ENGINEERING
CCZE	629	CS-ELECTRICAL ENGINEERING
CCEN	630	CS-ENGINEERING
CCOS	631	CS-HUMANISTIC-SOCIAL STUDIES
CCIE	632	CS-INDUSTRIAL ENGINEERING
CCME	633	CS-MECHANICAL ENGINEERING
CCMT	634	CS-METALLURGICAL ENGINEERING
CCMT	635	CS-MINING ENGINEERING
CCNE	636	CS-NUCLEAR ENGINEERING
CCREH	640	CS-REHABILITATION MEDICINE
CCBPP	641	CS-PUBLIC POLICY
CCSN	642	CS SOCIAL WORK
CCFOR	643	CS-FORESTRY
CCPA	644	CS PUBLIC ADMINISTRATION

INTERDISCIPLINARY GRADUATE PROGRAMS*

COLLEGE CODE = R

DMATH	652	BIOLOGY TEACHING GROUP
AMATH	653	BIO-MATHEMATICS
C PHY	654	APPLIED MATHEMATICS
	655	COMPARATIVE PHYSIOLOGY
	656	DOCTOR OF ARTS PROGRAM
	657	GRADUATE UNASSIGNED
	658	GRADUATE VISITING
LIOR	671	LIBRARIANSHIP (SCHOOL CODE= S)
P PDY	672	PHYSIOLOGY PSYCHOLOGY
QUAT	673	QUATERNARY STUDIES
RAD S	674	RADIOLOGICAL SCIENCES GROUP
	675	SOCIAL WELFARE GROUP
	676	HEALTH ADMINISTRATION GROUP
IPHD	690	INDIVIDUAL PH D PROGRAM

* IF MAJORS ARE THE SAME AS UNDERGRADUATE MAJORS IN OTHER COLLEGES OR SCHOOLS, THE SAME MAJOR CODE IS USED; BUT IS IDENTIFIED AS A MAJOR IN THE GRADUATE SCHOOL BY THE COLLEGE CODE.

PUBLIC HEALTH AND COMMUNITY MEDICINE

SCHOOL CODE = M

BIOT	700	BIOSTATISTICS
ENVH	702	ENVIRONMENTAL HEALTH
EPI	704	EPIDEMIOLOGY
HSRV	706	HEALTH SERVICES
PABIO	708	PATHOLOGY
PC	715	PUBLIC HEALTH & COMMUNITY MEDICINE

**INTER-SCHOOL OR INTERCOLLEGE PROGRAMS
SCHOOL CODE = O**

BIOEN	745	BIOENGINEERING (ENGINEERING & MEDICINE)
IMD	747	INSTITUTE FOR MARINE STUDIES
O SCI	750	QUANTITATIVE SCIENCE (FISHERIES & FOREST RESOURCES)
SNT	753	SOCIAL MANAGEMENT OF TECHNOLOGY
U CONJ	757	UNIVERSITY COMJOINT
NLP S	760	WILDLIFE SCIENCE (FISHERIES & FOREST RESOURCES)

THAI	150	THAI
TIBETAN	160	TIBETAN
TKIC	161	TURKIC
SLAVC	163	SLAVIC LANGUAGES & LITERATURE
BULGR	165	BULGARIAN
CZECH	167	CZECH
HUNGAR	168	HUNGARIAN
POLISH	169	POLISH
ROMAN	170	ROMANIAN
RUSS	171	RUSSIAN
SER C	172	SERBO-CROATIAN
SLAV	174	SLAVIC
UKR	175	UKRAINIAN
	177	
HUM	178	HUMANITIES
GIS	183	GENERAL & INTERDISCIPLINARY STUDIES
G ST	185	GENERAL STUDIES
GENET	186	GENETICS
GPHYS	187	GEOPHYSICS
GEOG	188	GEOGRAPHY
GEOL	191	GEOLOGICAL SCIENCES
GERM	192	GERMANIC
HST	193	HISTORY, GENERAL
HBTAA	194	HISTORY OF THE AMERICAS
HBTAM	195	ANCIENT & MEDIEVAL HISTORY
HBTAS	196	HISTORY OF ASIA
HBTEU	197	MODERN EUROPEAN HISTORY
	198	CLINICAL DIETETICS
NUTR	199	HUMAN NUTRITION & FOODS
TSCB	200	TEXT SCI & COSTUME STUDIES
H AAS	201	HONORS
CHID	202	COMPARATIVE HISTORY OF IDEAS
LING	203	LINGUISTICS
MATH	206	MATHEMATICS
C SCI	210	COMPUTER SCI
MICRO	216	MICROBIOLOGY
MUSIC	217	MUSIC
MUSAP	218	MUSIC APPLIED
OCEANI	219	OCEANOGRAPHY
PHIL	221	PHILOSOPHY
KINPE	229	KINESIOLOGY PE
M ED	229	HEALTH EDUCATION
KIN	230	KINESIOLOGY
PHYS	239	PHYSICS
POL S	244	POLITICAL SCIENCE
	245	PRE DA
	246	PRE TEXTILE SCI & COSTUME STUDIES
	250	PRE MAJOR
	257	PRE ENGINEERING
PSYCH	262	PSYCHOLOGY
ROMAN	264	ROMANCE LANGUAGES & LITERATURE
ROM	265	ROMANCE LINGUISTICS & LITERATURE
CATA	266	CATALAN
FRENH	268	FRENCH
ITAL	270	ITALIAN
PORT	272	PORTUGUESE
PROV	274	PROVENÇAL
ROMN	275	ROMANIAN
SPAN	276	SPANISH
SCAND	281	SCANDINAVIAN LANGUAGES & LITERATURE
SCAND	283	SCANDINAVIAN
DAN	285	DANISH
FIRN	286	FIRNISH
ICEL	288	ICELANDIC
NORW	289	NORWEGIAN
SWED	291	SWEDISH
SO JU	292	SOCIETY & JUSTICE
SOC	293	SOCIOLOGY
STAT	294	STATISTICS
SPHC	295	SPEECH COMMUNICATION
SPHSC	296	SPEECH & HEARING SCIENCES
ZOOL	297	ZOOLOGY
WOMEN	298	WOMEN STUDIES
	299	UNDECLARED 5TH YEAR

ENGINEERING	
COLLEGE CODE = J	
A A	400
A B	401
CM E	402
	403
CIVE	404
CEM	407
CETC	408
CEMA	409
E E	410
ENGR	412
	413
HSS	416
MEIC	417
	418
INDUSTRIAL ENGINEERING	419
M E	420
CER E	420
MTL E	421
NET E	422
MIN E	426
	427
MUC E	428
D ENG	429
	430
STC	438

RESERVE OFFICER TRAINING PROGRAMS	
A B	442
M SCI	444
N SCI	446

FISHERIES	
COLLEGE CODE = K	
	451
FISH	452
FD SC	453
	454

FOREST RESOURCES	
COLLEGE CODE = L	
FOR P	502
	503
	504
	505
	506
	507
	508
	509
	510
FOR B	514
FOR H	516
FOR P	518

NURSING	
SCHOOL CODE = H	
NURS	552
	553
	555
	556

PHARMACY	
SCHOOL CODE = P	
PHARH	610
WEDEN	612
PEUT	614
	615
PHBCI	620

AERONAUTICS & ASTRONAUTICS
COMPUTER SCIENCE-INTERCOLLEGE
CHEMICAL ENGINEERING
CIVIL ENGINEERING
CIVIL ENGINEERING CORE COURSES
STRUCTURAL ENGINEERING & ENGINEERING MECHANICS
TRANSPORTATION, CONSTRUCTION, & GEOMETRICS
WATER & AIR RESOURCES
ELECTRICAL ENGINEERING
ENGINEERING
INTERDISCIPLINARY ENGINEERING
HUMANISTIC-SOCIAL STUDIES
MECHANICAL ENGR/INDUSTRIAL ENGR
INDUSTRIAL ENGINEERING
MECHANICAL ENGINEERING
CERAMIC ENGINEERING
MATERIALS ENGINEERING
METALLURGICAL ENGINEERING
MINING ENGINEERING
MINING, METALLURGICAL, & CERAMIC ENGINEERING
NUCLEAR ENGINEERING
OCEAN ENGINEERING
INTER ENGR GROUP
SCIENTIFIC TEST COMMUNICATION

PRE MAJOR-FISHERIES
FISHERIES
FOOD SCIENCE
WILDLIFE SCIENCE

FOREST RESOURCES & PRE MAJOR
WILDLIFE SCIENCE
FOREST SCIENCE
OUTDOOR RECREATION
FOREST ENGINEERING
FOREST MANAGEMENT
PULP & PAPER TECHNOLOGY
WOOD & FIBER
FOREST RESOURCES (GRAD MAJOR)
BIOLOGICAL SCIENCES DIVISION
MANAGEMENT & SOCIAL SCIENCES DIVISION
PHYSICAL SCIENCES DIVISION

PROF NURSING & GRADUATE
NURSING-RR/OS
PRE NURSING
NURSE AFFILIATES

PHARMACY
MEDICINAL CHEMISTRY
PHARMACEUTICS
PHARMACY PRACTICE
PHARMACEUTICAL SCIENCES

PUBLIC AFFAIRS	
SCHOOL CODE = O	
P APR	770
PB AD	773
PB PL	774

SOCIAL WORK	
SCHOOL CODE = T	
SOE H	782
SOEKL	785

DENTISTRY	
SCHOOL CODE = U	
D HYG	800
CON D	804
DENT	805
ENDD	808
ODTP	812
ORAL S	816
ORAL H	817
O S	818
ORTHO	821
PEOD	824
PERIO	826
PERO	832
REB D	835
	840

LAW	
SCHOOL CODE = X	
LAW	852
LAW A	853
LAW S	854
	860

MEDICINE	
SCHOOL CODE = Y	
AMED	905
AMEY	908
MUBIC	907
BIOC	908
B STR	909
BI HS	910
CONJ	911
	912
MED P	913
MED T	914
MEC	915
MICRO	916
NR	917
OB GY	919
O T	920
OPHTH	921
ORTHOP	922
OTOL	923
PATH	924
PEDS	925
PHCOL	926
REHAB	928
P J	930
P SID	932
	935
PBSCI	936
R ONC	937
RADBY	938
SURG	941
UROL	946
LAB M	948
FAMED	949
	950

PUBLIC AFFAIRS
PUBLIC ADMINISTRATION
PUBLIC POLICY

SOCIAL WORK
SOCIAL WELFARE

DENTAL HYGIENE
COMMUNITY DENTISTRY
DENTISTRY
ENDODONTICS
ORAL DIAGNOSIS & TREATMENT PLANNING
ORAL BIOLOGY
ORAL MEDICINE
ORAL SURGERY
ORTHODONTICS
PEODONTICS
PERIODONTICS
RESTORATIVE DENTISTRY
DENTISTRY, CONCURRENT DEGREE PROGRAM

LAW
LAW
LAW, CONCURRENT DEGREE PROGRAM

ANIMAL MEDICINE
ANESTHESIOLOGY
HUMAN BIOLOGY
BIOCHEMISTRY
BIOLOGICAL STRUCTURE
BIOLOGICAL HISTORY
COMJOINT
C-S PROGRAM
MEDICAL PRACTICE
MEDICAL TECHNOLOGY
MEDICINE
MICROBIOLOGY & IMMUNOLOGY
NEUROLOGICAL SURGERY
OBSTETRICS & GYNECOLOGY
OCCUPATIONAL THERAPY
OPHTHALMOLOGY
OTOPATHOLOGY
OTOLARYNGOLOGY
PATHOLOGY
PEDIATRICS
PHARMACOLOGY
REHABILITATION MEDICINE
PHYSICAL THERAPY
PHYSIOLOGY & BIOPHYSICS
PROSTHETICS & ORTHOTICS
PSYCHIATRY & BEHAVIORAL SCIENCES
RADIATION ONCOLOGY
RADIOLOGY
URGERY
UROLOGY
LABORATORY MEDICINE
FAMILY MEDICINE
MEDICINE, CURRENT DEGREE PROGRAM

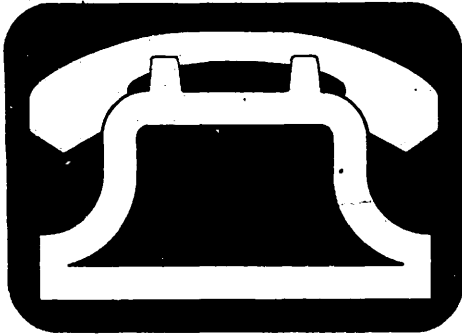

Emergency and Frequently Called Telephone Numbers

Emergency Numbers

<u>DEPARTMENT</u>	<u>PHONE NUMBER</u>
POLICE, FIRE, AND MEDICAL EMERGENCY (FROM CAMPUS PHONES)	
UNIVERSITY OF WASHINGTON	222
UNIVERSITY HOSPITAL (HOSPITAL PHONES ONLY)	244
HARBORVIEW MEDICAL CENTER	3010
SEATTLE (OFF-CAMPUS EMERGENCIES ONLY)	9-911

Frequently Called Numbers

<u>DEPARTMENT</u>	<u>PHONE NUMBER</u>	<u>DEPARTMENT</u>	<u>PHONE NUMBER</u>
MAIN CAMPUS OPERATOR	543-2100	LIBRARY-ODEGAARD	543-1947
ADMISSIONS	543-9686	LIBRARY-SUZZALLO (INFORMATION/REFERENCE)	543-0242
ARTS & SCIENCES ADVISING	543-2550	REGISTRAR (INFORMATION)	543-5920
EVENING CLASSES	543-2300	STUDENT AFFAIRS	543-4972
FINANCIAL AID	543-6101	SUMMER QUARTER	543-2300
HOUSING	543-4059	UNIVERSITY BOOKSTORE	634-3400