

Master Copy

IMPORTANT: Schedule line numbers change each quarter. Be sure to use the appropriate quarter's Time Schedule.

TIME SCHEDULE

WINTER QUARTER 1973

PREREGISTRATION FOR ALL CONTINUING MATRICULATED STUDENTS
NOVEMBER 8-17

IN-PERSON REGISTRATION BY APPOINTMENT ONLY
DECEMBER 19, 20, 21, 26

CLASSES BEGIN TUESDAY, JANUARY 2, AND END FRIDAY, MARCH 9

FINAL EXAMINATIONS BEGIN MONDAY, MARCH 12

QUARTER ENDS FRIDAY, MARCH 16

MARIA SCHENK, COORDINATOR OF
ACADEMIC PUBLICATIONS
PA-30
OAL

**AFTER YOU HAVE USED THIS TIME SCHEDULE,
PLEASE LEAVE IT OR PASS IT ALONG SO OTHER STUDENTS MAY USE IT**

Please read instructions on pages vi, vii

UNIVERSITY OF WASHINGTON
BULLETIN
General Series 1112
October 1972

Published monthly except March, August, and November when published semimonthly at Seattle, Washington, by the University of Washington. Second-class postage paid at Seattle, Washington 98195.

AUTUMN QUARTER 1972 CALENDAR

Academic Period

September 25, Monday

Instruction begins.

October 6, Friday

Last day to submit applications for credit by examination.

October 21, Saturday

Credit by examination.

October 23, Monday

Veterans Day Holiday.

October 27, Friday

Applications for bachelor's degrees and certificates to be conferred Autumn Quarter 1972 must be submitted to the Registrar's Office.

November 23 and 24

Thanksgiving recess.

December 6, Wednesday

Last day of instruction.

December 7, Thursday

Final examinations begin.

December 14, Thursday

Quarter ends.

Calendars are subject to change without notice. Questions concerning calendar dates should be directed to the Registrar's Office, telephone (206) 543-5377.

WINTER QUARTER 1973 CALENDAR

November 8-17

Preregistration for all continuing matriculated students.

December 19, 20, 21, 26

In-person registration (by appointment only).

December 13, 14, 15

Change of registration for students who have completed preregistration. No appointment necessary.

January 2-5, 8

Change of registration (by appointment only).

Academic Period

January 2, Tuesday

Instruction begins.

January 12, Friday

Last day to submit applications for credit by examination.

January 27, Saturday

Credit by examination.

February 5, Monday

Applications for bachelor's degrees and certificates to be conferred Winter Quarter 1973 must be submitted to the Registrar's Office.

February 19, Monday

Washington's Birthday Holiday

March 9, Friday

Last day of instruction.

March 12, Monday

Final examinations begin.

March 16, Friday

Quarter ends.

Calendars are subject to change without notice. Questions concerning calendar dates should be directed to the Registrar's Office, telephone (206) 543-5377.

Autumn Quarter 1972 Examination Schedule

The last day of instruction is Wednesday, December 6

HOUR class actually meets during quarter	Hour and day on which examination occurs, by days of class meeting in the week				
	Meeting four times a week, or daily	MWF; MT; MW; MF; WF; MWTh	TTh; ThS; TS; TThS; T; Th; TThF; MTTh	M; W; F; S Meeting once a week	Day of Examination
7:30 a.m.	8:30-10:20*	8:30-10:20	10:30-12:20	12:30- 2:20	Thursday December 14
8:30 a.m.	8:30-10:20*	8:30-10:20	10:30-12:20	12:30- 2:20	Monday December 11
9:30 a.m.	8:30-10:20*	8:30-10:20	10:30-12:20	12:30- 2:20	Tuesday December 12
10:30 a.m.	8:30-10:20*	8:30-10:20	10:30-12:20	12:30- 2:20	Friday December 8
11:30 a.m.	2:30- 4:20*	2:30- 4:20	4:30- 6:20	6:30- 8:20	Tuesday December 12
12:30 p.m.	8:30-10:20*	8:30-10:20	10:30-12:20	12:30- 2:20	Wednesday December 13
1:30 p.m.	2:30- 4:20*	2:30- 4:20	4:30- 6:20	6:30- 8:20	Friday December 8
2:30 p.m.	2:30- 4:20*	2:30- 4:20	4:30- 6:20	6:30- 8:20	Monday December 11
3:30 p.m.	2:30- 4:20*	2:30- 4:20	4:30- 6:20	6:30- 8:20	Wednesday December 13
4:30 p.m.	2:30- 4:20*	2:30- 4:20	4:30- 6:20	6:30- 8:20	Thursday December 7
EVENING CLASSES (5:30 or thereafter)	8-10 p.m. Thursday December 7	8-10 p.m. Monday December 11	8-10 p.m. Tuesday December 12	8-10 p.m. Wednesday December 13	
Make-ups Incomplete Removals Conflicts	When mutually agreeable to faculty and students concerned, provided scheduled <i>no later than</i> Thursday, December 14				

Final examinations should be administered according to the above schedule. If the final examination is given at a time earlier than that indicated above, the last meeting of the class shall be the examination period indicated in the above table.

Classes not assigned by the above schedules may use any time during the examination days that is mutually agreeable to faculty and students concerned, provided it is scheduled no later than Thursday, December 14, and no student has conflict with another examination.

Instructors of 5-credit courses that do not occupy the same classroom five days a week, who wish to give a three-hour examination, must ascertain whether or not there is a 2- or 3-credit course occupying the classroom on the other days of the week that will be holding an examination scheduled for the 10:30 hour. If that proves to be the case, the instructor must arrange for another examination room by calling Room Assignments 543-1080.

All students in undergraduate courses shall be required to take final examinations, provided that in a course for which an examination is not an appropriate test of the work covered, the instructor may dispense with the final examination.

Working students are responsible for arranging their work hours to enable them to attend the final examinations.

A student absent from a scheduled final examination, either by permission of his dean or through sickness or other unavoidable cause, shall be given a grade of Incomplete if his work in that course has been satisfactory until the time of his absence. He may remove this Incomplete in the manner provided for the removing of Incomplete grades. In all other cases of absence from the scheduled final examination, a student should be given a grade of E.

*Classes in which the entire class meets at the same hour every day may use 8:30-11:20 or 2:30-5:20 for the examination; but in 5-credit courses that meet Monday and Wednesday, or Monday, Wednesday, and Friday for lecture, with quizzes or laboratories at various hours, there may be students who have other classes meeting on Tuesday and Thursday at the same hours as the Monday and Wednesday, or Monday, Wednesday, and Friday lectures. In order not to penalize those students who will have an examination in the Tuesday and Thursday course from 10:30-12:20 or 4:30-6:20 the same day, and to ensure equity, the examination must be terminated at the end of one hour and fifty minutes and all examination papers must be collected.

Winter Quarter 1973 Examination Schedule

The last day of instruction is Friday, March 9

HOUR class actually meets during quarter	Hour and day on which examination occurs, by days of class meeting in the week				
	Meeting four times a week, or daily	MWF; MT; MW; MF; WF; MWTh	TTh; ThS; TS; TThS; T; Th; TThF; MTTh	M; W; F; S Meeting once a week	Day of Examination
7:30 a.m.	8:30-10:20*	8:30-10:20	10:30-12:20	12:30- 2:20	Friday March 16
8:30 a.m.	8:30-10:20*	8:30-10:20	10:30-12:20	12:30- 2:20	Tuesday March 13
9:30 a.m.	8:30-10:20*	8:30-10:20	10:30-12:20	12:30- 2:20	Wednesday March 14
10:30 a.m.	8:30-10:20*	8:30-10:20	10:30-12:20	12:30- 2:20	Monday March 12
11:30 a.m.	2:30- 4:20*	2:30- 4:20	4:30- 6:20	6:30- 8:20	Wednesday March 14
12:30 p.m.	8:30-10:20*	8:30-10:20	10:30-12:20	12:30- 2:20	Thursday March 15
1:30 p.m.	2:30- 4:20*	2:30- 4:20	4:30- 6:20	6:30- 8:20	Monday March 12
2:30 p.m.	2:30- 4:20*	2:30- 4:20	4:30- 6:20	6:30- 8:20	Tuesday March 13
3:30 p.m.	2:30- 4:20*	2:30- 4:20	4:30- 6:20	6:30- 8:20	Thursday March 15
4:30 p.m.	2:30- 4:20*	2:30- 4:20	4:30- 6:20	6:30- 8:20	Friday March 16
EVENING CLASSES (5:30 or thereafter)	8-10 p.m. Thursday March 15	8-10 p.m. Monday March 12	8-10 p.m. Tuesday March 13	8-10 p.m. Wednesday March 14	
Make-ups Incomplete Removals Conflicts	When mutually agreeable to faculty and students concerned, provided scheduled <i>no later than</i> Friday, March 16				

Final examinations should be administered according to the above schedule. If the final examination is given at a time earlier than that indicated above, the last meeting of the class shall be the examination period indicated in the above table.

Classes not assigned by the above schedules may use any time during the examination days that is mutually agreeable to faculty and students concerned, provided it is scheduled no later than Friday, March 16, and no student has conflict with another examination.

Instructors of 5-credit courses that do not occupy the same classroom five days a week, who wish to give a three-hour examination, must ascertain whether or not there is a 2- or 3-credit course occupying the classroom on the other days of the week that will be holding an examination scheduled for the 10:30 hour. If that proves to be the case, the instructor must arrange for another examination room by calling Room Assignments 543-1080.

All students in undergraduate courses shall be required to take final examinations, provided that in a course for which an examination is not an appropriate test of the work covered, the instructor may dispense with the final examination.

Working students are responsible for arranging their work hours to enable them to attend the final examinations. A student absent from a scheduled final examination, either by permission of his dean or through sickness or other unavoidable cause, shall be given a grade of Incomplete if his work in that course has been satisfactory until the time of his absence. He may remove this Incomplete in the manner provided for the removing of Incomplete grades. In all other cases of absence from the scheduled final examination, a student should be given a grade of E.

*Classes in which the entire class meets at the same hour every day may use 8:30-11:20 or 2:30-5:20 for the examination; but in 5-credit courses that meet Monday and Wednesday, or Monday, Wednesday, and Friday for lecture, with quizzes or laboratories at various hours, there may be students who have other classes meeting on Tuesday and Thursday at the same hours as the Monday and Wednesday, or Monday, Wednesday, and Friday lectures. In order not to penalize those students who will have an examination in the Tuesday and Thursday course from 10:30-12:20 or 4:30-6:20 the same day, and to ensure equity, the examination must be terminated at the end of one hour and fifty minutes and all examination papers must be collected.

GENERAL INFORMATION

See each quarter's registration poster for exact dates and deadlines.

It is the University's expectation that a student will follow University rules and regulations as they are stated in the *General Catalog*. In instances where no appeal procedure is spelled out and the student is persuaded that a special set of circumstances makes appeal reasonable, he may appeal the application of specific rules or regulations to the Office of the Dean of the school or college in which he is enrolled in the case of an academic matter, or to the Office of Student Affairs in the case of a nonacademic matter. These offices will either render a decision on the appeal or refer the student to the proper office for a decision.

1. All students currently in school who plan to register for the following quarter must make a \$50.00 advance payment of tuition and fees to guarantee their place for the next quarter. Continuing matriculated students will be allowed to complete their preregistration only if the \$50.00 prepayment has been made. Matriculated students who pay their \$50.00 but do not complete preregistration may obtain an appointment to go through in-person registration.

2. It is the student's responsibility to plan and select the required courses for his degree objective. Consult the *General Catalog* for degree requirements. Be sure to check also with your department advisory office because not all the material in the *Catalog* is up to date.

3. Please note the following:

a. *Selective Service* requires full-time registration to maintain student status.

b. International students on student visas should register for a minimum of 12 credits per quarter; with graduate status, for 9 credits.

c. *Veterans*: Minimum full-time load exclusive of lower-division ROTC and physical education activity is as follows:

P.L. 815 and 894 (Disabled Veterans): Official Programs must be approved by training officers each quarter.

P.L. 358 (Veterans Act of 1966): 12 credits.

P.L. 634 (Children of Deceased and Totally Disabled Veterans): 12 credits.

Veterans who are graduate and/or Summer Quarter students should consult with the Office of Veteran Affairs regarding minimum credits required to be full-time students.

d. *Social Security*: Students who receive benefit payments from the Social Security Administration or Railroad Retirement Board must register for 12 credits for full-time status.

REGISTRATION INSTRUCTIONS

1. Obtain an Official Mark-Sense Program Sheet from your adviser's office.

2. Print with a **BLACK LEAD PENCIL** on your Mark-Sense Program Sheet.

a. Fill in all information, including your Permanent Student Number.

b. Follow the detailed instructions on the work sheet.

c. Check to be certain that you have the prerequisites, as indicated in the *General Catalog* and by your department, for the courses you select.

d. All courses offered within the College of Arts and Sciences which have an "Honors" designation require a permission card.

e. Obtain course permission cards where indicated in this *Time Schedule*. If you are registering for a course out-of-quarter, obtain the required permission form at your advisory office and request the course during the change-of-registration period.

f. If you have a known conflict of hours for which some adjustment could be made, obtain permission for the conflict from the departments concerned. Mark the "approved-conflict" boxes on the Mark-Sense Program Sheet for those courses in conflict.

g. Take your Mark-Sense Program Sheet to your adviser for his signature, if required.

h. If you work or require free time when classes must not be scheduled, mark the Free Time Boxes that correspond to the times you *do not* want classes assigned.

3. Fee payment.

a. You will be mailed a fee statement during the third week of the quarter.

b. Mail your fee payment to the Cashier in the envelope provided, before the due date indicated.

c. If payment is not received by the date specified on your fee statement, your registration will be cancelled and you will continue to owe one-half of your tuition and fees plus \$25.00 enrollment service charge.

d. Students who reregister after cancellation for non-payment of fees will be assessed a \$15.00 late registration service charge.

PREREGISTRATION ONLY

1. Take your Mark-Sense Program Sheet to the second floor, Schmitz Hall. (Engineering students go to 353 Loew Hall.)

2. Follow posted instructions.

3. You will not be scheduled for more than 19 credits. If you wish more than 19 credits, they must be requested on or after the first day of classes.

4. You will be mailed a copy of your scheduled program in November.

IN-PERSON REGISTRATION ONLY

1. On the day and time of your appointment:

a. Present your approved Mark-Sense Program Sheet and your appointment card at the Registration Office, second floor, Schmitz Hall. (Engineering students go to 353 Loew Hall.)

b. You will not be scheduled for more than 19 credits. If you wish additional credits, they must be requested on or after the first day of classes.

LATE REGISTRATION

Students who register after the official registration period will be charged a \$15 late registration fee.

CHANGE OF PROGRAM

Drop or Add

1. Obtain a Change of Program card at your advisory office and have it approved by your adviser, if required. Obtain permission cards, where indicated in this *Time Schedule*, for any courses that you plan to enter. All changes involving Freshman English courses must be authorized in writing by the Freshman English office, A11 Padelford.

2. Present the Change of Program card at the Registration Office, second floor, Schmitz Hall, where you will be given an appointment for Sections. (Engineering students go to 353 Loew Hall.)

3. Students who drop one or more courses may qualify for a lower level of fees, depending on the number of credits the student continues to carry. If the change is made during the official change period, fees will be assessed at the lower rate. If the change is made after the official change period and through the thirtieth calendar day of the quarter, half the difference between the two categories will be assessed in addition to the lower tuition rate. If the change is made after the thirtieth calendar day of the quarter, there is no reduction in the amount of tuition and fees owed.

4. After the official change period, a service charge of \$5 will be assessed for each change of program, change of section, or drop from a course, or any number of changes that are made to a program at the same time.

WITHDRAWAL FROM THE UNIVERSITY

1. Obtain a withdrawal form from your advisory office, and have it approved by your adviser.

2. Present the withdrawal form to the withdrawal area, 101 Schmitz Hall, in Sections. Withdrawal is not official until the form is presented to the Registrar's Office.

3. a. Students who make a complete withdrawal from the University prior to the sixth day of instruction of the quarter forfeit the \$50 advance payment, but are not subject to any additional payment of tuition and fees. The \$50 advance fee payment is not refundable or transferable to another individual or quarter.

b. Students who make a complete withdrawal between the sixth day of instruction and the thirtieth calendar day of the quarter are subject to payment of one-half of their total fees plus a \$25 enrollment service charge.

c. Students withdrawing after the thirtieth calendar day receive no refund of fees.

GUIDE

The name of the department appears only as a heading before the list of departmental course offerings. Course and section information is listed in the following columnar order:

Course number—listed with lecture section only

Section designation

Section type—laboratory, quiz, or conference

Credits—listed with lecture section only

Day of meeting

Time of meeting and instructor of class

Place of meeting

Slash (/) means *or*

Hyphen (-) means *to*

*indicates "to be arranged"

2.5 credits mean 2½ credits

H suffix means Honors Section

CR/NC only means course offered for credit/no credit only

BUILDING ABBREVIATIONS

Used on Official Programs

AER	AEROSPACE RESEARCH BUILDING	GCR	GOLF COURSE	OBS	OBSERVATORY
ADM	ADMINISTRATION BUILDING	GDR	GOLF DRIVING RANGE	OCB	OCEANOGRAPHY BARGE
AMY	ARMORY	GLD	GOULD HALL	OCN	OCEANOGRAPHY TEACHING BUILDING
AND	ANDERSON HALL	GPH	GEOPHYSICS ANNEX	OCX	OCEANOGRAPHY ANNEX
ARC	ARCHITECTURE HALL	GRH	OLD BOTANY GREENHOUSE		
ART	ART BUILDING	GUG	GUGGENHEIM HALL		
ATG	ATMOSPHERIC SCIENCES-GEOPHYSICS BLDG	GWN	GOWEN HALL	PAR	PARRINGTON HALL
		HAG	HENRY ART GALLERY	PCH	PURCHASING BLDG
BAG	BAGLEY HALL	HEP	HIGH ENERGY PHYSICS LAB	PDL	PADELFOORD HALL
BLD	BLOEDEL HALL	HMH	HOME MANAGEMENT HOUSE	PHY	PHYSICS BUILDING
BLM	BALMER HALL	HSB	HEALTH SCIENCES BLDG	PLH	GLENN HUGHES PLAYHOUSE
BNS	BENSON HALL	HUB	STUDENT UNION BUILDING	PR4	PARRINGTON ANNEX 4
		HUT	HUTCHINSON HALL	PR6	PARRINGTON ANNEX 6
		HYD	HARRIS HYDRAULICS LAB	PSC	PACIFIC SCIENCE CENTER
CDC	CHILD DEVELOPMENT CENTER			PTH	PENTHOUSE
CHS	COACH HOUSE	IMA	INTRAMURAL ACTIVITIES BUILDING		
CLF	CLIFFORD APARTMENTS			RAI	RAITT HALL
CLK	CLARK HALL	JHA	JOHNSON ANNEX A	ROB	ROBERTS HALL
CL8	CLINIC 8	JHB	JOHNSON ANNEX B		
CMU	COMMUNICATIONS BLDG	JHN	JOHNSON HALL	SAV	SAVERY HALL
CNH	CANOE HOUSE			SHB	SHOWBOAT
CRH	CREW HOUSE	KIN	KINCAID HALL	SHC	SHORELINE COMMUNITY COLLEGE
CSB	CENTRAL SEATTLE BUILDING	KNE	KANE HALL	SIG	SIEG HALL
CYB	CYCLOTRON BUILDING	LEW	LEWIS HALL	SKV	SKAGIT VALLEY COMMUNITY COLLEGE
		LIB	SUZZALLO LIBRARY	SMI	SMITH HALL
DEN	DENNY HALL	LOW	LOEW HALL	SPC	SPEECH CLINIC
DRUG	DRUG LABORATORY			TGB	TUBBY GRAVES BUILDING
DRX	DRAMA ANNEX	MEB	MECHANICAL ENGINEERING BUILDING	THO	THOMSON HALL
DSC	DRAMA SCENE CONSTRUCTION	MKZ	MACKENZIE HALL		
DTV	DRAMA-TV BUILDING	MLR	MILLER HALL	UMT	UNIVERSITY METHODIST TEMPLE
		MOR	MORE HALL	UWH	UNIVERSITY HOSPITAL
ECC	ETHNIC CULTURAL CENTER	MRN	MARINE SCIENCE BUILDING	WCL	WILSON CERAMIC LABORATORY
EDP	EDMUNDSON PAVILION	MUS	MUSIC BUILDING	WFS	WINKENWERDER FOREST SCIENCE BUILDING
EEB	ELECTRICAL ENGINEERING BUILDING			WLS	WILSONIAN BALLROOM
EGA	ENGINEERING ANNEX	NRB	NUCLEAR REACTOR BUILDING	WSM	WASHINGTON STATE MUSEUM
EGL	EAGLESON HALL	NSC	NORTH SEATTLE COMMUNITY COLLEGE		
		NX2	NURSING ANNEX 2		
FIS	FISHERIES CENTER	NX3	NURSING ANNEX 3		
FRH	FRIDAY HARBOR				
FRR	FIRE ARTS BUILDING				

NEW COURSES AND CHANGES
FOR WINTER QUARTER 1973

The following list includes:

1. **NEW COURSES.** Courses that will be offered Winter Quarter 1973, which were added to the University curriculum after publication of the 1972-74 General Catalog.
2. **CHANGES.** Recent changes in course number. Descriptions of these courses are found in the 1972-74 General Catalog, listed under their former numbers. Use the new course number on your Official Program.

COLLEGE OF ARCHITECTURE AND URBAN PLANNING

ARCHITECTURE

NEW

596 Field Work in Professional Practice (9)

On-location study under the supervision of a practicing professional involved in an aspect of environmental design. The context and content of study shall be proposed by the student and entail experience demonstrated to be both consistent with and expansive upon the student's program of study. Weekly seminars to discuss and evaluate participation will be required in addition to field work. Prerequisite, permission of the Professional Studies Committee.

NEW

598 Special Topics for Graduate Students (1-4)

Systematic study of specialized subject matter. Topic varies for each quarter depending upon current interest and needs and is announced in the preceding quarter. May be repeated for credit. Prerequisites, graduate standing and permission.

NEW

599 Terminal Project for Professional Degree (*)

Terminal project for nonthesis graduate professional program in architecture, requiring a supervisory committee as with thesis option. Prerequisite, graduate standing.

LANDSCAPE ARCHITECTURE

NEW

421 Landscape Horticulture (3)

Basic horticultural principles with special attention given to the problems encountered in urban situations. Course deals with design implications and the effect of environmental influences such as wind, sun, heat, precipitation, and soil on plant growth, maintenance, and related cost factors.

NEW

470 Landscape Architecture Tutorial (2, max. 6)

Tutorial course concerned with various aspects of project organization, programming, scheduling of work loads, graphic and verbal communication problems, data collection methods and interpretation, methodologies for landscape planting and design. Prerequisites, fourth- or fifth-year standing and one quarter advance permission.

COLLEGE OF ARTS AND SCIENCES

ART

NEW

451 Advanced Printmaking (5, max. 15)

Advanced studio projects in printmaking. Prerequisite, 450.

NEW

460 Advanced Metal Design (5, max. 15)

Advanced individual projects in metal design. Prerequisite, 459.

ANTHROPOLOGY

NEW

445 Quantitative and Statistical Methods in Anthropology (3)

Quantitative methods and inferential statistics intended for students in anthropology. Prerequisite, 202 or ARCHY 205 or PHY A 201.

NEW

486 Practicum in African Languages (3)

Introduction to specific African languages with an emphasis on teaching skills which can be acquired in a language laboratory setting. One language will be taught each time the course sequence is offered. Shona will be offered in 1973. Other languages are Hausa, Yoruba, Twi, Duala. Students will be encouraged to converse with each other using skills learned via tapes and explanations supplied by the instructor.

ARCHAEOLOGY

NEW

590 Advanced Archaeological Analysis (6)

Practical laboratory instruction in the preparation of regional scale archaeological data for analysis, attribute recognition and analysis, stylistic and functional analysis, pattern recognition, and correlative analysis of edaphic, floral, and faunal data in a controlled laboratory case. Prerequisite, permission.

ASIAN LANGUAGES AND LITERATURE

Tagalog

NEW

102 Elementary Tagalog (5)

Introduction to the spoken language through oral-aural drills, emphasizing pronunciation and elementary conversation. Grammatical elements and basic structures are introduced. Some reading and writing exercises.

ASTRONOMY

NEW

500 Seminar in Elementary Astronomy Instruction (1)

Seminar in the preparation of lecture and workshop materials with emphasis on demonstration and visual aids, and on evaluation of students' progress.

NEW

576 Astronomy Colloquium (1)

Current research topics in astronomy and astrophysics. Prerequisite, permission.

ATMOSPHERIC SCIENCES

NEW

521 Seminar in Atmospheric Dynamics (*)

Seminar will be directed at current research in the subject. For advanced students. Prerequisite, permission.

NEW

523 Seminar in Cloud Physics (*)

See Atmospheric Sciences 521 for course description.

NEW

524 Seminar in Energy Transfer (*)

See Atmospheric Sciences 521 for course description.

NEW

526 Seminar in Glaciology (*)

See Atmospheric Sciences 521 for course description.

BOTANY

NEW

501 Tutorial in Botany (2, max. 10)

Small group study and discussion, as a tutorial, of a specified topic in the plant sciences, largely in fields not covered by courses and existing special-area seminars. Impetus for registration would come from two or more graduate students finding a faculty member who shares with them an interest in the topic. Prerequisite, permission.

DRAMA

NEW

378 History of the English Theatre and Its Drama: 1500-1700 (3)

Examination of the relationship of the physical theatre and the productions which took place within that theatre, with particular emphasis on the text performed, styles of acting, scenic elements, and the critical theories which influenced the theatre of the period.

NEW

510 Design Studio I (3 or 5, max. 13)

Three-quarter sequential investigation of space, light, texture, and color in total theatre design concurrently stressing mastery of the media and methods of presentation and execution. Prerequisite, concurrent registration in 517 or 518 or 519.

GENERAL AND INTERDISCIPLINARY STUDIES

Descriptions of GIS course offerings are available during preregistration and in-person registration in the office of the Division of General and Interdisciplinary Studies, C18 Padelford Hall.

GEOGRAPHY

NEW

415 Agricultural Systems and Regions (3)

Designed to provide the student with a deeper understanding of the operation of farms, their spatial variation, and the methods of analysis of agricultural systems and regions. The student will be expected to devote approximately 12 hours of time to supervised field work. The timing of field trips will be arranged by the class. Prerequisite, 315 or permission.

GERMANIC LANGUAGES AND LITERATURE

NEW

348 Concepts of Love and Adventure in German Courtly Literature (3)

Study of medieval literary, social, and intellectual trends from 1150 to 1250 as reflected in representative works of that period, such as poetry of the Minnesanger and courtly epics.

NEW

578 Theory and Practice of Foreign Language Curriculum Development (3)

Theory and practice of developing curriculum materials (textbook chapters, "learning activity packages," simple audio-visual aids, supplementary curricula) for the foreign language classroom. The theory of test construction in foreign languages will also be explored. Emphasis will be placed on designing materials for use in individualized classrooms. Prerequisite, a foreign language "methods" course and graduate standing.

HISTORY

NEW

HSTAA

413 The Westward Movement, 1840-1910 (5)

The westward movement in the United States, 1840-1910: Land policy and land distribution, Indian policy and Indian removal, the migrations, economic development, political evolution, and cultural advances, the westering experience and the shaping of American institutions.

NEW

HSTAA

509- Seminar in American Urban History (3-6)-

Concentration on bibliography and research problems in urban history.

CHG

HSTEU

452 Replaces -452. Prerequisite, 451.

INSTITUTE FOR COMPARATIVE AND FOREIGN AREA STUDIES

Russia and East Europe

NEW

REEU

378 Russia in Asia (3)

Russian expansion into Central Asia. Russian and Soviet policies toward nationalities. Tsarist and Soviet relations with adjacent Muslim countries.

South Asia

NEW

SASIA

200 South Asia Today (5)

Introduction to major aspects of life in present-day India, Pakistan, Bangladesh, Ceylon, and Nepal. National and regional cultural, political, social, and economic features. Taught by specialists in the disciplines and areas involved.

LINGUISTICS

NEW

401 Linguistics and Related Disciplines (3)

Designed to provide students in linguistics (and other fields) with an exposure to some

of the major approaches to the study of language.

MATHEMATICS

NEW

103 Plane Trigonometry (3)

Similar to high school trigonometry but with emphasis on trigonometric functions. Open only to students specially admitted to the University. Not open for credit to students who have completed high school trigonometry with a grade of C or better. Prerequisite, 102.

NEW

107 Introduction to Linear Mathematics (3)

Brief introduction to vector and matrix algebra, systems of linear equations, convex sets and linear programming, elementary eigenvalue problems. Applications. Intended for students in the biological and social sciences and business administration. Credit may not apply toward a major in mathematics. Prerequisite, one and one-half years of high school algebra or equivalent.

MUSIC

NEW

108 Fundamentals of Electronic Music (2)

Development of proficiency in the use of tape recorders for original recordings, dubbing, and mixing; experience in the set-up and use of the Electronic Music Synthesizer for the composition of electronic music. Each student will produce tape recorded examples of electronic music. Prerequisite, permission.

NEW

131 Basic Musicianship (3)

Examination of the processes of music from a cross-cultural vantage point, drawing principally upon African, Latin American, and Afro-American traditions. Laboratory experiences will include the development of improvisatory techniques, performance on a variety of musical instruments, use of music notation, the development of analytical and score writing techniques and aural perception abilities. Prerequisite, permission.

NEAR EASTERN LANGUAGES AND LITERATURE

Arabic

NEW

ARAB

474 Arabic as a Second Near Eastern Language: Second Year (3, max. 9)

Designed for graduate students with some proficiency in a Near Eastern Language who wish to take a second year of Arabic as a second Near Eastern language. Students will be expected to participate fully in the intermediate Arabic course; however, their work, wherever possible, will be supervised by their major language instructors who, in consultation with the instructor of Arabic, will assign supplementary work designed to accelerate the students' ability to use Arabic in conjunction with their major language. The major language instructor will also participate in assigning a grade for the course. Prerequisites, above elementary knowledge of one Near Eastern language (not Arabic), elementary knowledge of Arabic, and graduate standing.

Hebrew

NEW

HEBR

474 Hebrew as a Second Near Eastern Language: Second Year (3, max. 9)

Designed for graduate students with some

proficiency in a Near Eastern language who wish to take a second year of Hebrew as a second Near Eastern language. Students will be expected to participate fully in the intermediate Hebrew course; however, their work, wherever possible, will be supervised by their major language instructors who, in consultation with the instructor of Hebrew, will assign supplementary work designed to accelerate the students' ability to use Hebrew in conjunction with their major language. The major language instructor will also participate in assigning a grade for the course. Prerequisites, above elementary knowledge of one Near Eastern language (not Hebrew), elementary knowledge of Hebrew, and graduate standing.

Persian

NEW

PRSAN

474 Persian as a Second Near Eastern Language: Second Year (3, max. 9)

Designed for graduate students with some proficiency in a Near Eastern language who wish to take a second year of Persian as a second Near Eastern language. Students will be expected to participate fully in the intermediate Persian course; however, their work, wherever possible, will be supervised by their major language instructors who, in consultation with the instructor of Persian, will assign supplementary work designed to accelerate the students' ability to use Persian in conjunction with their major language. The major language instructor will also participate in assigning a grade for the course. Prerequisites, above elementary knowledge of one Near Eastern language (not Persian), elementary knowledge of Persian, and graduate standing.

Turkish

NEW

TRISH

474 Turkish as a Second Near Eastern Language: Second Year (3, max. 9)

Designed for graduate students with some proficiency in a Near Eastern language who wish to take a second year of Turkish as a second Near Eastern language. Students will be expected to participate fully in the intermediate Turkish course; however, their work, wherever possible, will be supervised by their major language instructors who, in consultation with the instructor of Turkish, will assign supplementary work designed to accelerate the students' ability to use Turkish in conjunction with their major language. The major language instructor will also participate in assigning a grade for the course. Prerequisites, above elementary knowledge of one Near Eastern language (not Turkish), elementary knowledge of Turkish, and graduate standing.

PHYSICAL AND HEALTH EDUCATION

NEW

230 Power Volleyball (2)

Performance and analysis of advanced skills and strategies. Prerequisite, 194 or permission.

PHYSICS

NEW

211 Intermediate Physics for Teachers and Students in Liberal Arts (5)

Individualized self-paced study of wave phenomena, light, electromagnetism, atomic physics, structure of matter and selected topics in relativity, nuclear phenomena, and quantum physics, depending on the background and

preparation of the student. Prerequisites, at least two quarters of physics such as 101-102; 110, 111, or 114, 115. Not open for credit to students who have completed courses in the Physics 121 sequence or higher.

POLITICAL SCIENCE

NEW
303 Introduction to International Relations
(5)

Critical survey of contending approaches and analytical frameworks in the study of international relations. Emphasis will be given not only to nations and their interactions, but also to corporations, world organizations, and other important factors.

PSYCHOLOGY

NEW
449 Organizational Psychology (3)

Survey of research and methods in industrial-social psychology and of the application of social psychology to the behavior of individuals in large organizations and their subunits. Prerequisites, 314 and 345, or equivalents.

NEW
489 Clinical Psychology (3)

Introduction to basic issues, methods, and research in the area of clinical psychology, with emphasis on professional issues, psychological assessment, and approaches to psychotherapy and behavioral change. Prerequisites, 205 and 305; and senior major standing.

ROMANCE LANGUAGES AND LITERATURE

French
NEW
107- First-Year Reading (5-)

Beginning course devoted to reading. An introduction to the phonology, grammar, and syntax of written French.

NEW
477 African Literature in French: 1939 to the Present (3)

Survey of African literature written in French from 1939 to the present with specific references to the themes of nostalgia, rebellion, humanism, internal conflicts, and tension between two cultures and two types of mental structures; conquest of the language as a means of communication between the colonizer and the colonized. Readings, discussions, and reports on representative works in poetry, prose, and drama by Césaire (West Indies), Senghor (Senegal), Damas (Guiana), Camara Laye (French Guinea), B. Dadie (Ivory Coast), Ouologuem and Kourouma (Mali), Oyono and Beti (Cameroun).

SLAVIC LANGUAGES AND LITERATURE

Russian
NEW
322 Russian Literature and Culture of the Nineteenth Century (5)

Russian literature and culture of the nineteenth century. Discussion will center on literature as an element in Russian culture; however, art, architecture, music, and philosophy will be treated as well. Periods to be covered include romanticism, realism, and the beginnings of socialist criticism.

NEW
424 Pushkin and Gogol in English (5)

Introduction to the works of A. S. Pushkin and N. V. Gogol in English.

SCHOOL OF BUSINESS ADMINISTRATION

BUSINESS, GOVERNMENT, AND SOCIETY

NEW
440 Pre-Modern Social and Economic Systems
(3)

Examination of the social and economic institutions of representative pre-modern societies around the world. Emphasis is on traditional economic systems in their cultural context. Examples will be drawn from Africa, Oceania, Asia, Middle and South America. The course is designed to give students an appreciation of the base lines from which Third World development and modernization must begin, as well as an understanding of non-western values and aspirations.

QUANTITATIVE METHODS

NEW
521 Applied Multivariate Analysis (4)

Exploration and inference for the association of two variables. Formulation of prediction equation using simple and multiple regression. Selection of variables in regression equation, use of dummy variables and analysis of covariance. Matrix approach to linear statistical models. Prerequisite, 500.

SCHOOL OF DENTISTRY

COMMUNITY DENTISTRY

CHG
410 Replaces 200.

NEW
449 Directed Studies in Community Dentistry
(*)

Students and faculty with common academic interests will pursue them together within the curriculum by means of independent study and a tutorial student-faculty relationship. Prerequisites, permission of class adviser and instructor.

DENTISTRY

NEW
560 Dental Photography (2)

Designed to provide the student with sufficient knowledge and experience for him to select and use correct photographic equipment for photographing patients (facial and interoral). Casts, instruments, X-rays, charts, and objects.

ENDODONTICS

NEW
448 Directed Studies in Endodontics (*)

See Community Dentistry 449 for course description.

ORAL BIOLOGY

NEW
448 Directed Studies in Oral Biology (*)

See Community Dentistry 449 for course description.

NEW
449 Undergraduate Research Topics in Oral Biology (*)

Individual research on topics selected in collaboration with a faculty member. Prerequisite, permission.

ORAL DIAGNOSIS AND TREATMENT PLANNING

NEW

411 Basic Oral Diagnostic Techniques (2)

Continuation of 410.

ORAL SURGERY

NEW

410 Cardiopulmonary Resuscitation and Pain Control (2)

Principles of cardiopulmonary resuscitation will be reviewed and these techniques will be practiced on a manikin. The principles of regional anesthesia will be reviewed with emphasis on sophisticated techniques. Sedative and analgesic agents used in pain control will be discussed.

NEW

497 Directed Studies in Oral Surgery (*)

Selected reading and tutoring in dental pain control. Prerequisites, permission of class adviser and instructor.

ORTHODONTICS

CHG

470- Replaces 301-

NEW

499 Directed Studies in Orthodontics (*)

See Community Dentistry 449 for course description.

PEDODONTICS

NEW

460 Pediatric Dentistry (2-)

Principles of pediatric dentistry with orthodontic minor tooth movement.

PERIODONTICS

NEW

449 Directed Studies in Periodontics (*)

See Community Dentistry 449 for course description.

NEW

460 Introduction to Periodontal Therapy (2-)

Combined lecture and clinical experience in diagnosis, treatment planning, and performance of non-surgical and elementary surgical procedures. The indication for, application of, and technical performance of various procedures and their integration into dental practice are discussed.

NEW

570 Review of Current Literature (2)

Weekly seminar-discussion devoted to literature published within the past three years and confined to material not covered in previous subject matter. Prepares the graduate student for oral and written examination for certification by the American Academy of Periodontology.

NEW

576 Review of Literature (2, max. 14)

Continuous weekly seminar devoted to review of periodontic and related literature and the discussion of teaching methods and philosophy of teaching and treatment.

PROSTHODONTICS

NEW

461 Complete Denture Prosthodontics (1-)

Clinical course that uses the didactic material presented in 460. The student will manage a second complete denture patient during Winter Quarter with less supervision than in 460. He will also provide follow-up care to the 460 and 461 patients during Winter and Spring Quarters.

CHG

470 Replaces 346.

RESTORATIVE DENTISTRY

NEW

449 Directed Studies in Restorative Dentistry (*)

See Community Dentistry 449 for course description.

NEW

461 Restorative Dentistry (6)

Continuation of 460. Prerequisite, permission.

COLLEGE OF EDUCATION

EDUCATIONAL CURRICULUM AND INSTRUCTION

NEW

EDC&I

521 Problems and Issues in Early Childhood Education (3)

Study of issues currently facing the field of early childhood education, emphasizing the rationale, impact, and management of child care programs. Relationship of local child care programs to state and federal agencies will be included. Prerequisite, 520 or permission.

COLLEGE OF ENGINEERING

AERONAUTICS AND ASTRONAUTICS

NEW

560 Optimization in Dynamic Systems (3)

Review of parameter optimization, extrema of real functions, constraints and accessory conditions, neighboring optimal solutions, Lagrange multipliers. Dynamic optimization, problems of Mayer, Bolza, and Lagrange, necessary conditions, path constraints, corner conditions, Pontryagin's minimum principle. Extremal fields, sufficiency conditions. Hamilton-Jacobi theory, dynamic programming, singular arcs, distributed parameter systems. Elements of differential games. Emphasis on problem formulation and motivation of mathematical development. (Offered odd-numbered years.)

CHEMICAL ENGINEERING

NEW

410 Computer Analysis of Chemical Processes (1 or 2, max. 4)

Students will study a chemical process of their choice and use an existing computer program to calculate the mass and energy balances for that process. A student can take the course for two credits only if he wishes to write a computer program subroutine for a piece of equipment which is not

now included in the standard program.

CIVIL ENGINEERING

Water and Air Resources

CHG

CEWA

558 Prerequisites should read CEWA 455, 456, or permission. (Correction of the 1972-74 General Catalog.)

ELECTRICAL ENGINEERING

NEW

306 Elements of Electrical Engineering (5)

Principles of operation and application of the more frequently used electrical and electronic instruments. Theory and practical circuit application of semi-conductors, diodes, transistors, and operational amplifiers. A short introduction to electrical machinery--including theory and operating experience. Includes one 3-hour laboratory per week. Prerequisites, Physics 122 and Mathematics 126.

NEW

442 Linear Systems Analysis II (3)

Discrete Time Linear Systems: the sampling theorem, notion of a linear digital filter, impulsive response, solution of first and second order difference equations, autoregressive and moving average equations, the convolution relationship, the z-transform and inverse z-transform, frequency response of digital filters, some important filters, the discrete Fourier Transform and the Fast Fourier Transform. State Variable Analysis of Linear Systems: the notion of state, assignment of state variables, state equations, time domain solution of state equations, state transition matrix, impulse response matrix, frequency domain solution of state equations. Prerequisite, 441 or permission.

NEW

538 Topics in Electronic Circuit Design (1-5)

Topics of current interest in electronic circuit and system design. Course content will vary from year to year, and will be based on current professional interests of the faculty member in charge. May be repeated for credit. Prerequisite, permission.

HUMANISTIC-SOCIAL STUDIES

NEW

422 Contemporary Case Studies in Technology (3)

Case studies in the social impact of contemporary technology and the present and possible future responses of industry and governmental agencies to technologically-induced problems. Prerequisite, 420 or 421 or permission.

MECHANICAL ENGINEERING

CHG

301 Replaces 201.

CHG

302 Replaces 202.

CHG

303 Replaces 203.

NEW

412 Industrial Cost Analysis (4)

Examination of the systems that provide economic and performance data upon which industrial management must base their decisions. Methods for use of quantified information obtained from standard cost systems, inventory

costs, valuation systems, product costing, budgeting, overhead, and cost accounting. Prerequisite, senior standing.

NEW

413 Engineering Operations Research (4)

Introduction to the major tools and techniques used by modern industrial engineers and operations researchers. Chief topics of discussion are the uses of mathematical modeling techniques to assist in the analysis and design of statistics and computer programming.

NEW

498 Special Topics in Mechanical Engineering (1-5, max. 6)

Special topics in mechanical engineering offered with lecture and/or laboratory. Prerequisite, permission of instructor. Maximum of six credits may be applied toward an undergraduate degree.

NEW

598 Topics in Research (1)

Presentation and discussion of research in progress or proposed by participant. Sessions are open to all students and faculty, but registration is limited to students admitted to the mechanical engineering doctoral program. May be repeated for credit.

INTERDISCIPLINARY GRADUATE PROGRAMS

COMPUTER SCIENCE

NEW

548 Computer Systems Architecture (3)

Notations for describing computer systems. Powerful CPU's. Memory organization. Channels and I/O processors. Microprogramming. Stack computers. Array and pipe-line processors. Prerequisite, Electrical Engineering 470 or Computer Science 470, or permission.

INTERSCHOOL OR INTERCOLLEGE PROGRAMS

BIOENGINEERING

NEW

410 Engineering Prescriptions for Health Care Crises (3)

Designed to present and discuss current crises in health care with cause of cure related to applications of modern technology. The nature and scope of bioengineering will be considered in relation to manpower requirements, health care facilities, distribution of care, data processing, data sources, and projections of future technological needs for various clinical specialties. Primarily for students in medicine, public health and community medicine, or bioengineering.

NEW

470 Engineering Approaches to the Cardiovascular System (3)

Concerned with the engineering techniques and physiological concepts appropriate to a quantitative approach to the cardiovascular system. Current literature will be used together with texts, and guest lecturers will discuss specialized topics. Prerequisites, senior standing and permission; some previous exposure to physiology recommended.

NEW

472 Diagnostic Ultrasound (3-6)

Basic principles of ultrasound. A-mode applications, including delineation of mid-brain structures, differentiating solid from cystic lesions, and measurement of bi-parietal diameters. TM-mode applications, including delineation of intracardiac structures, such as mitral valve and pericardial effusions. B-mode scans of liver, spleen, kidneys, retroperitoneal structures, and uterus. Pulse and continuous Doppler applications. Teaching will be by informal tutorials with laboratory and ward experience in the various ultrasound techniques. Prerequisite, permission.

QUANTITATIVE SCIENCE

NEW

340 Applications of Digital Computers to Problems in Resource Management (4)

Methods and procedure for processing biological and natural resource data by means of digital computers; problem analysis, elementary programming, use of package programs for statistical analysis. Prerequisite, 281.

NEW

393 Techniques of Applied Mathematics in Biology II (3)

The applications of advanced ordinary differential equations, special functions, and partial differential equations to descriptions of biological phenomena. Particular emphasis will be placed on transport in biological systems including diffusion and fluid flow. Prerequisite, 392 or permission.

NEW

461 Thermodynamics of Life Processes (4)

Thermodynamics of life processes with particular application of the fuel energy functions to descriptions of life processes. Applications to processes in the atmosphere, dilute solutions, soil systems, and living cells. Introduction to the concepts of entropy and biology. Prerequisites, 291, 292, Biology 210, 211, 212.

CHG

476 Replaces 496.

SCHOOL OF MEDICINE

BIOCHEMISTRY

NEW

531 Advanced Biochemistry (3)

Graduate level discussion of the structure, function, and chemistry of proteins, control of enzymatic reactions; action of hormones, membrane structure and function, electron transport, oxidative phosphorylation, photosynthesis; nucleic acid sequencing, RNA viruses including oncogenic viruses, RNA biosynthesis, eukaryotic cell cycle. Prerequisites, a comprehensive course in biochemistry and permission.

MICROBIOLOGY

NEW

431 Microbial Metabolism Laboratory (2)

Exercises include tests for carbon compound utilization, nutritional requirements, quantitative determinations of fermentation products, isolation of mutants, and assays of enzymes in cell-free extracts. Prerequisite, concurrent registration in 430.

NEW

599 Topics in Microbiology (*, max. 6)

Current problems in microbiological research. Prerequisite, permission.

PHYSIOLOGY AND BIOPHYSICS

NEW

427 Abnormal Physiology (2)

Selected topics in the cardiovascular, renal, respiratory, and nervous systems that illustrate physiological changes in clinical disease and clinical examples of basic physiologic principles. Prerequisite, permission.

REHABILITATION MEDICINE

NEW

515 Therapeutic Media in Occupational Therapy (3)

Study of realistic, creative, and social activities as used in occupational therapy. Techniques, analysis, adaptation, and application of the media will be investigated with accent upon a realistic approach.

NEW

525- Approach to Treatment Strategies in Occupational Therapy (4-, max. 8)

Process of collecting, analyzing, and interpreting assessment data basic to formulating occupational therapy treatment objectives. Emphasis will be placed on the importance of ascertaining all ability requirements for human functional performance with the social, emotional, physical, and culturally handicapped. Prerequisite, occupational therapy major.

SCHOOL OF NURSING

NEW

489 Alcohol Problems in Family and Society (3)

Analysis of significant problems experienced by the family in the presence of alcoholism, with emphasis on sociocultural and psychological influences and related physiological implications. Theories of prevention and counseling are examined. Case studies and clinical presentations are utilized, and serve to synthesize learning in the process of nursing intervention. Open to baccalaureate students of junior and senior standing and to students of graduate programs.

SCHOOL OF PUBLIC AFFAIRS

PUBLIC ADMINISTRATION

NEW

527 Quantitative Analysis (3)

A non-obstrusive introduction to elementary research methodology and statistical analysis utilizing large and small scale computers; covering classical statistical topics such as correlation, regression, statistical estimation, sampling, probability, and data analysis. Emphasis will be placed on using the computer for data analysis and statistical computation.

PUBLIC POLICY

NEW

514 Program Evaluation (3)

For course description, see HEALTH SERVICES 514, under School of Public Health and Community Medicine.

SCHOOL OF PUBLIC HEALTH AND COMMUNITY MEDICINE

HEALTH SERVICES

NEW

514 Program Evaluation (3)

Examines the theory, practice, and politics of evaluation. All types of evaluative activities will be considered, from simple feedback mechanisms to the evaluation of large-scale ongoing programs and social experiments, such as the New Jersey negative income tax experiment. Students will be expected to gain familiarity with the basic principles of experimental design and the variations necessitated by their application in practical settings. Case studies will be used to illustrate the various types of evaluation. Offered jointly with the Graduate School of Public Affairs as Public Policy 514. Prerequisites, adequate background in quantitative methods (e.g., biostatistics, PC BS 512 or 513) and permission of instructor.

SCHOOL OF SOCIAL WORK

NEW

421 Methods of Child Care and Treatment (2)

Major foci include an introduction to the continuum of child welfare services, as well as some practical approaches to working with children and adolescents in a wide variety of practice settings.

NEW

503 Social Policy Analysis (2)

An approach to the systematic analysis of social policies and of their adequacy and effectiveness in achieving certain goals. Identification of societal trends and emerging social needs related to the development of anticipatory policies.

NEW

504 Social Problems and Social Welfare (2, max. 6)

Analysis of major issues and problem areas in social welfare, examined in the content of existing methodologies and programs and covering such problem areas as crime and delinquency, poverty, illness and disability, etc.

NEW

505 Special Topics in Social Welfare Policy (2, max. 6)

Designed to further the students' knowledge of and ability to assess social welfare policies and programs. Attention is given to the process by which social welfare policies are developed and administered.

NEW

511 Human Services Practice (2, max. 6)

Topics covering various helping methods used in practice with individuals, families, and small groups.

NEW

550 Human Behavior and Social Environment (3)

Overview of the developmental continuum. Exploration of biological, psychological, and sociocultural factors in the life cycle and their effects on the development of personality.

NEW

551 Special Topics in Human Development (3, max. 9)

Specific aspects of bio-psycho-socio-cultural development.

NEW

560 Analytic Foundations of Community and Organizational Development Practice (4)

Development of student skills in analyzing and assessing the dynamics of groups, organizations, and communities.

NEW

561 Organizational Development (2)

Introduction to administrative methods and management functions performed in public and voluntary social welfare organizations.

NEW

566 Social Planning (2)

Development of skill in systematic problem solving at the community level. Attention will be given to decision making based on rationale models and empirical processes as well as modes of influencing and modifying service delivery systems.

NEW

571 Community Development (2)

Development of skills utilized in motivating people in communities in a process of organizing to express needs and to engage in social problem solving.

NEW

594-595 Advanced Social Work Research (2-2)

Study of the logic and principles underlying the collection and analysis of data and the presentation of findings in social research. Evaluation of published reports of empirical research with emphasis of relevance of such research to social work practice.

NEW

600 Independent Study or Research (*)

WOMEN STUDIES

Descriptions of GIS and departmental courses on Women Studies are available during pre-registration and in-person registration in the Women Studies office C19 Padelford Hall and the GIS office, C18 Padelford Hall.

INDEPENDENT STUDY COURSES THROUGH CORRESPONDENCE

The Division of Independent Study provides University courses for extension credit primarily by correspondence instruction to persons who wish individual instruction. Fees for Independent Study courses are separate from residence tuition and are \$15 per credit. Enrollment is not based on the quarter system but is continuous throughout the year, with one calendar year allowed to complete a course.

A regularly-enrolled student who wishes to register for additional courses for Independent Study credit should consult his or her departmental adviser prior to enrolling in an Independent Study course. Applications and additional information on enrollment procedures may be obtained from the Independent Study office, 203 Lewis Hall, or by telephoning 543-2350.

The following courses are currently offered by Independent Study (credits in parentheses):

ARTS AND SCIENCES

ANTHROPOLOGY

Anthropology

C100 (5)
C311 (3)
C416 (3)
C499 (*)

Archaeology

C370 (5)

ATMOSPHERIC SCIENCES

C101 (5)

CHEMISTRY

C100 (5)
C140 (4)
C150 (4)
C160 (4)

COMMUNICATIONS

C316 (3)
C321 (4)

ECONOMICS

C200 (5)
C260 (5)

ENGLISH

C171 (3)
C257 (5)
C258 (5)
C259 (5)
C264 (5)
C265 (5)
C266 (5)
C271 (3)
C272 (3)
C274 (5)
C275 (5)
C276 (5)
C277 (3)
C278 (3)
C322 (5)
C324 (5)
C325 (5)
C326 (5)
C331 (5)
C332 (5)
C341 (5)
C342 (5)
C344 (5)
C347 (5)
C348 (5)
C362 (5)
C363 (5)
C390 (5)
C418 (5)
C419 (5)
C425 (5)
C426 (5)
C434 (5)
C435 (5)
C437 (5)
C438 (5)
C490 (3)

GENERAL AND INTER-DISCIPLINARY STUDIES

C317 (3)

GEOGRAPHY

C207 (5)
C277 (5)

GEOLOGICAL SCIENCES

C101 (5)

GERMANIC LANGUAGES AND LITERATURE

C101-C102 (5-5)
C103 (5)
C201 (5)
C202 (5)
C203 (3)

HISTORY OF THE AMERICAS

HSTAA C432 (5)

MATHEMATICS

CN101 (0)
CN104 (0)
C105 (5)
C124 (5)
C125 (5)
C126 (5)
C157 (4)
C170 (3)
C238 (3)

MUSIC

C122 (2)
C123 (2)

OCEANOGRAPHY

C101 (5)

POLITICAL SCIENCE

C321 (5)
C351 (5)
C450 (5)

PSYCHOLOGY

C101 (5)
C102 (5)
C205 (4)
C302 (4)
C306 (5)
C345 (5)

ROMANCE LANGUAGES AND LITERATURE

French

C105 (5)
C111-112 (5-5)
C113 (5)
C390 (2-5)

Italian

C111-112 (5-5)
C113 (5)
C211 (5)
C212 (5)
C213 (5)

ROMANCE LANGUAGES (continued)

Spanish

C111-112 (5-5)
C113 (5)
C122- (5-)
C211 (5)
C212 (5)
C213 (5)
C301 (4)
C302 (4)
C304 (3)
C305 (3)
C306 (3)
C390 (2-5)
C463 (3)

SCANDINAVIAN LANGUAGES AND LITERATURE

Danish

C101-102 (5-5)
C103 (5)
C220 (3)
C221 (3)
C222 (3)
C490 (*)

Finnish

C401-C402 (5-5)

Norwegian

C101-C102 (5-5)
C103 (5)
C220 (3)
C221 (3)
C222 (3)
C300 (3)
C490 (*)

Swedish

C101-C102 (5-5)
C103 (5)
C220 (3)
C221 (3)
C222 (3)
C490 (*)

SOCIOLOGY

C110 (5)
C352 (5)

BUSINESS ADMINISTRATION

ACCOUNTING

C210 (3)
C220 (3)
C421 (5)

BUSINESS ECONOMICS

C301 (4)
C439 (4)

BUSINESS, GOVERNMENT, AND SOCIETY

C101 (5)

BUSINESS ADMINISTRATION (continued)

FINANCE

C350 (4)
C460 (4)

INTERNATIONAL BUSINESS

C310 (5)

MARKETING

C301 (4)
C350 (4)
C411 (4)
C491 (4)

TRANSPORTATION

C310 (5)
C461 (4)

EDUCATION

EDUCATIONAL ADMINISTRATION

C430 (3)

EDUCATIONAL CURRICULUM AND INSTRUCTION

C360 (3)
C400 (3)
C401 (3)
C402 (3)
C404 (3)
C407 (3)
C420 (3)
C471 (3)

EDUCATIONAL PSYCHOLOGY

C408 (3)

ENGINEERING

ENGINEERING CORE COURSES

C120 (2)
C121 (4)

HUMANISTIC-SOCIAL STUDIES

C302 (3)

MEDICINE

PHYSIOLOGY AND BIOPHYSICS
C350 (2-6, max.6)

REQUIRED PERMISSION SIGNATURES

WINTER QUARTER 1973

In order to register for the following courses, the student must obtain a permission signature on his Official Program from the persons listed.

Some departments, schools, or colleges have general permission requirements applicable to many courses. These requirements are also listed.

Note: A slash (/) between names indicates that either party may grant permission.

Abbreviations:

DEPT Permission required from a member of the department teaching the course.

DEPT ADV Permission required from an advisor in the department teaching the course.

ASHP Permission required from the Arts and Sciences Honors Program office.

INSTR Permission required from the instructor of the course.

HONORS ADV Permission required from the Honors Program advisor in the department teaching the course.

PR Prerequisite

ARCHITECTURE		
ARCH 300		DEPT
ARCH 301		DEPT
ARCH 302		DEPT
ARCH 310	ALL SECTS	DEPT
ARCH 311	ALL SECTS	DEPT
ARCH 312	ALL SECTS	DEPT
ARCH 321	ALL SECTS	DEPT
ARCH 322		DEPT
ARCH 400		DEPT
ARCH 401		DEPT
ARCH 402		DEPT
ARCH 410		DEPT
ARCH 411		DEPT
ARCH 412		DEPT
ARCH 421	ALL SECTS	DEPT
ARCH 422		DEPT
ARCH 453		DEPT ADV
ARCH 456		INSTR
ARCH 499		DEPT ADV
ARCH 500		DEPT
ARCH 501		DEPT
ARCH 502	ALL SECTS	DEPT
ARCH 503	ALL SECTS	DEPT
ARCH 504	ALL SECTS	DEPT
ARCH 505	ALL SECTS	DEPT
ARCH 591		DEPT ADV
ARCH 596		DEPT
ARCH 598		DEPT ADV
ARCH 599		DEPT ADV
ARCH 600		DEPT ADV
ARCH 700		DEPT ADV

BUILDING CONSTRUCTION
NONMAJORS MUST OBTAIN PERMISSION FROM DEPT ADV
IN B CON 402, 410 & 499 ONLY

LANDSCAPE ARCHITECTURE		
L ARC 302		DEPT
L ARC 332		DEPT
L ARC 402		DEPT
L ARC 405		DEPT
L ARC 473		DEPT
L ARC 498		DEPT
L ARC 499		DEPT ADV

ANTHROPOLOGY		
ANTH 100H	SEC AK	DEPT ADV/ASHP
ANTH 439		DEPT ADV
ANTH 491		DEPT ADV
ANTH 493		DEPT ADV
ANTH 499		DEPT ADV
ANTH 510		DEPT ADV
ANTH 516		DEPT ADV
ANTH 525		DEPT ADV
ANTH 537		DEPT ADV
ANTH 565		DEPT ADV
ANTH 591		GRAD ADV
ANTH 600		GRAD ADV
ANTH 700		GRAD ADV
ANTH 800		GRAD ADV

ARCHAEOLOGY		
ARCHY 205H	SEC AA	DEPT ADV/ASHP
ARCHY 474		DEPT ADV
ARCHY 590		GRAD ADV

PHYSICAL ANTHROPOLOGY		
PHY A 201H	SEC AI	DEPT ADV/ASHP
PHY A 481		DEPT ADV
PHY A 582		GRAD ADV

TURKISH		
TKISH 472		DEPT ADV
TKISH 474		DEPT ADV
TKISH 490		DEPT ADV
TKISH 499		DEPT ADV
TKISH 600		GRAD ADV
TKISH 700		GRAD ADV

COMMUNICATIONS		
CMU 291		DEPT ADV
CMU 321		DEPT ADV
CMU 322		DEPT ADV
CMU 323		DEPT ADV
CMU 324		DEPT ADV
CMU 326		DEPT ADV
CMU 339		DEPT ADV
CMU 341		DEPT ADV
CMU 353		DEPT ADV
CMU 354		DEPT ADV
CMU 355		DEPT ADV
CMU 356		DEPT ADV
CMU 357		DEPT ADV
CMU 358		DEPT ADV
CMU 360		DEPT ADV
CMU 361		GODFREY
CMU 365		GODFREY
CMU 370		DEPT ADV
CMU 473		CRANSTON
CMU 496H		DEPT ADV
CMU 498		DEPT ADV
CMU 597		GRAD ADV
CMU 598		GRAD ADV
CMU 600		GRAD ADV
CMU 700		GRAD ADV
CMU 800		GRAD ADV

COMPARATIVE LITERATURE		
C LIT 490		DEPT ADV/INSTR
C LIT 600		GRAD ADV
C LIT 700		GRAD ADV
C LIT 800		GRAD ADV

DANCE		
DANCE 102		MURPHY/BIO PDL
DANCE 292		MURPHY/BIO PDL
DANCE 297		MURPHY/BIO PDL
DANCE 290		MURPHY/BIO PDL
DANCE 352		MURPHY/BIO PDL
DANCE 490		MURPHY/BIO PDL

DRAMA		
DRAMA 122		DEPT ADV
DRAMA 142		DEPT ADV
DRAMA 156		DEPT ADV
DRAMA 182		DEPT ADV
DRAMA 222		DEPT ADV
DRAMA 242		DEPT ADV
DRAMA 252		DEPT ADV
DRAMA 256		DEPT ADV
DRAMA 272		DEPT ADV
DRAMA 326		DEPT ADV
DRAMA 352		DEPT ADV
DRAMA 372		DEPT ADV
DRAMA 410		DEPT ADV
DRAMA 411		DEPT ADV
DRAMA 412		DEPT ADV
DRAMA 431		DEPT ADV
DRAMA 432		DEPT ADV
DRAMA 452		DEPT ADV
DRAMA 454		DEPT ADV
DRAMA 459		DEPT ADV
DRAMA 461		DEPT ADV

CHIN 540		GRAD ADV
CHIN 545		GRAD ADV
CHIN 552		GRAD ADV
CHIN 592		GRAD ADV

HINDI URDU		
HD UR 302		DEPT ADV
HD UR 402		DEPT ADV
HD UR 499		DEPT ADV

JAPANESE		
JAPAN 112		DEPT ADV
JAPAN 212	SEC A&B	DEPT ADV
JAPAN 312		DEPT ADV
JAPAN 332		DEPT ADV
JAPAN 406		DEPT ADV
JAPAN 412		DEPT ADV
JAPAN 462		DEPT ADV
JAPAN 499		DEPT ADV
JAPAN 501		GRAD ADV
JAPAN 506		GRAD ADV
JAPAN 552		GRAD ADV
JAPAN 590		GRAD ADV

KOREAN		
KOR 312		DEPT ADV
KOR 412		DEPT ADV
KOR 466		DEPT ADV
KOR 499		DEPT ADV
KOR 502		GRAD ADV
KOR 522		GRAD ADV
KOR 542		GRAD ADV

MONGOLIAN		
MONG 303		DEPT ADV
MONG 307		DEPT ADV
MONG 403		DEPT ADV
MONG 499		DEPT ADV

SANSKRIT		
SNKRT 402		DEPT ADV
SNKRT 412		DEPT ADV
SNKRT 499		DEPT ADV
SNKRT 550		GRAD ADV
SNKRT 560		GRAD ADV

TAMIL		
TAMIL 302		DEPT ADV
TAMIL 499		DEPT ADV
TAMIL 502		GRAD ADV

THAI		
THAI 402		DEPT ADV
THAI 412		DEPT ADV
THAI 499		DEPT ADV

TIBETAN		
TIB 416		DEPT ADV
TIB 499		DEPT ADV
TIB 500		GRAD ADV
TIB 534		GRAD ADV
TIB 544		GRAD ADV

TURKIC		
TKIC 402		DEPT ADV
TKIC 499		DEPT ADV
TKIC 542		GRAD ADV
TKIC 546		GRAD ADV

SLAVIC LANGUAGES & LIT		
SLAVC 600		GRAD ADV
SLAVC 800		GRAD ADV

GERM 600		GRAD ADV
GERM 700		GRAD ADV
GERM 800		GRAD ADV

HISTORY GENERAL		
HST 112H	SEC AE	DEPT ADV
HST 299H		DEPT ADV/INSTR
HST 391H		DEPT ADV
HST 491H		DEPT ADV
HST 498	ALL SEC	DEPT ADV
HST 499		DEPT ADV
HST 540		GRAD ADV/INSTR
HST 542		GRAD ADV/INSTR
HST 544		GRAD ADV/INSTR
HST 600		GRAD ADV/INSTR
HST 700		GRAD ADV/INSTR
HST 800		GRAD ADV/INSTR

HISTORY OF THE AMERICAS		
HSTAA 452		DEPT ADV
HSTAA 501		GRAD ADV/INSTR
HSTAA 509		GRAD ADV/INSTR
HSTAA 514		GRAD ADV/INSTR
HSTAA 522		GRAD ADV/INSTR
HSTAA 533		GRAD ADV/INSTR

ANCIENT & MEDIEVAL HISTORY		
HSTAM 511		GRAD ADV
HSTAM 521		GRAD ADV/INSTR
HSTAM 533		GRAD ADV/INSTR

HISTORY OF ASIA		
HSTAS 521		GRAD ADV/INSTR
HSTAS 522		GRAD ADV/INSTR
HSTAS 546		GRAD ADV/INSTR
HSTAS 553		GRAD ADV/INSTR
HSTAS 557		GRAD ADV/INSTR
HSTAS 566		GRAD ADV/INSTR
HSTAS 572		GRAD ADV/INSTR

MODERN EUROPEAN HISTORY		
HSTEU 446		DEPT ADV
HSTEU 503		GRAD ADV/INSTR
HSTEU 517		GRAD ADV/INSTR
HSTEU 521		GRAD ADV/INSTR
HSTEU 523		GRAD ADV/INSTR
HSTEU 531		GRAD ADV/INSTR
HSTEU 533		GRAD ADV/INSTR
HSTEU 546		GRAD ADV/INSTR
HSTEU 554		GRAD ADV/INSTR
HSTEU 572		GRAD ADV/INSTR

HONORARY PERMISSION		
H EC 329		DEPT ADV
H EC 347H	SEC AD	DEPT ADV
H EC 356H	SEC B	DEPT ADV
H EC 480		DEPT ADV
H EC 481		DEPT ADV
H EC 482		DEPT ADV
H EC 483		DEPT ADV
H EC 484		DEPT ADV
H EC 485		DEPT ADV
H EC 486		DEPT ADV
H EC 487		DEPT ADV
H EC 488		DEPT ADV
H EC 489		DEPT ADV
H EC 496H	ALL SEC	DEPT ADV
H EC 600		GRAD ADV
H EC 700		GRAD ADV

LINGUISTICS		
LING 499		DEPT ADV

ART			
ART	313	DEPT ADV	
ART	339	DEPT ADV	
ART	393	DEPT ADV	
ART	411	DEPT ADV	
ART	436	DEPT ADV	
ART	439	DEPT ADV	
ART	485	DEPT ADV	
ART	491	DEPT ADV	
ART	492	DEPT ADV	
ART	495	DEPT ADV	
ART	498	DEPT ADV	
ART	499	DEPT ADV	
ART	600	GRAD ADV	
ART	700	GRAD ADV	
ART HISTORY			
ART H	498	DEPT ADV	
ART H	600	GRAD ADV	
ART H	700	GRAD ADV	
ART H	800	GRAD ADV	
ASTRONOMY			
ASTR	499	DEPT ADV	
ASTR	600	GRAD ADV	
ASTR	700	GRAD ADV	
ASTR	800	GRAD ADV	
ATMOSPHERIC SCIENCES			
ATH S	390H	DEPT ADV	
ATH S	511	GRAD ADV	
ATH S	535	GRAD ADV	
ATH S	600	GRAD ADV	
ATH S	700	GRAD ADV	
ATH S	800	GRAD ADV	
BIOLOGY			
BIOL	587	WHITELEY/MC CARTHY	
BOTANY			
BOT	202	DEPT ADV	
BOT	498	DEPT ADV	
BOT	501	GRAD ADV	
BOT	520	GRAD ADV	
BOT	521	GRAD ADV	
BOT	600	GRAD ADV	
BOT	700	GRAD ADV	
BOT	800	GRAD ADV	
CLASSICS			
CLAS	800	GRAD ADV	
GREEK			
GRK	490H	DEPT ADV	
GRK	499	DEPT ADV	
GRK	600	GRAD ADV	
GRK	700	GRAD ADV	
LATIN			
LAT	490H	DEPT ADV	
LAT	499	DEPT ADV	
LAT	600	GRAD ADV	
LAT	700	GRAD ADV	
NEAR EASTERN LANGUAGES & LIT			
N E	490	DEPT ADV	
N E	499	DEPT ADV	
N E	600	GRAD ADV	
N E	700	GRAD ADV	
ARABIC			
ARAB	472	DEPT ADV	
ARAB	474	DEPT ADV	
ARAB	490	DEPT ADV	
ARAB	499	DEPT ADV	
ARAB	600	GRAD ADV	
ARAB	700	GRAD ADV	
HEBREW			
HEBR	472	DEPT ADV	
HEBR	474	DEPT ADV	
HEBR	490	DEPT ADV	
HEBR	499	DEPT ADV	
HEBR	600	GRAD ADV	
HEBR	700	GRAD ADV	
PERSIAN			
PRSAN	472	DEPT ADV	
PRSAN	474	DEPT ADV	
PRSAN	490	DEPT ADV	
PRSAN	499	DEPT ADV	
PRSAN	600	GRAD ADV	
PRSAN	700	GRAD ADV	

DRAMA	463		
DRAMA	490		
DRAMA	491		
DRAMA	492		
DRAMA	499		
DRAMA	510		
DRAMA	511		
DRAMA	513		
DRAMA	518		
DRAMA	530		
DRAMA	561		
DRAMA	562		
DRAMA	563		
DRAMA	572		
DRAMA	576		
DRAMA	582		
DRAMA	599		
DRAMA	600		
DRAMA	700		
ECONOMICS			
ECON	201H	SEC G	THORNTON/COX
ECON	408	SEC A	COX/POOL SCI ADV
ECON	465	SEC A	MD. MORRIS
ECON	496H	SEC A	DEPT ADV/COX
ECON	499		DEPT ADV/COX
ECON	571	SEC A	GRAD ADV/BROWN/
			K HADJIMICHALAKIS
ECON	600	SEC A	GRAD ADV/BROWN
ECON	600	SEC B	DARZEL
ECON	600	SEC C	M HADJIMICHALAKIS
ECON	700		GRAD ADV/BROWN
ECON	800		GRAD ADV/BROWN
ENGLISH			
ENGL	264H	SEC C	DEPT ADV
ENGL	305	SEC A	SELINKER
ENGL	462		DEPT ADV
ENGL	463		DEPT ADV
ENGL	490		DEPT ADV
ENGL	491		DEPT ADV
ENGL	493		DEPT ADV
ENGL	494		DEPT ADV
ENGL	499H	SEC B & D	DEPT ADV
ENGL	586		GRAD ADV
ENGL	600		GRAD ADV
ENGL	700		GRAD ADV
ENGL	800		GRAD ADV
INSTITUTE FOR COMPARATIVE & FOREIGN AREA STUDIES			
EAST ASIA			
EASIA	451		BECKMANN
EASIA	462		RUEGG
EASIA	499		DEPT ADV
EASIA	522		TAYLOR
EASIA	530		GRAD ADV
EASIA	559		BECKMANN
EASIA	599		GRAD ADV
EASIA	600		GRAD ADV
EASIA	700		GRAD ADV
INNER ASIA			
IASIA	464		MYLIE
IASIA	499		DEPT ADV
IASIA	598		GRAD ADV
RUSSIA AND EAST EUROPE			
REEU	243H	SEC AB	ELLISON/BURCH
REEU	499		DEPT ADV
REEU	600		GRAD ADV
REEU	700		GRAD ADV
SOUTH ASIA			
SASIA	473		RUEGG
SASIA	499		DEPT ADV
ASIAN LANGUAGES & LIT			
ASIAN	600		GRAD ADV
ASIAN	700		GRAD ADV
ASIAN	800		GRAD ADV
CHINESE			
CHIN	102		DEPT ADV
CHIN	212		DEPT ADV
CHIN	222		DEPT ADV
CHIN	300		DEPT ADV
CHIN	316		DEPT ADV
CHIN	400		DEPT ADV
CHIN	412		DEPT ADV
CHIN	452		DEPT ADV
CHIN	462		DEPT ADV
CHIN	499		DEPT ADV
CHIN	512		GRAD ADV

RUSSIAN			
RUSS	499	DEPT ADV	
RUSS	600	GRAD ADV	
RUSS	700	GRAD ADV	
SLAVIC			
SLAV	499	DEPT ADV	
GENRL & INTRDISCIPLNRY STUDIES			
GTS	200	AES HONORS PROG	
GTS	212	INDIAN STUDIES OFFICE	
GTS	245	INDIAN STUDIES OFFICE	
GTS	260	INSTR	
GTS	261	INSTR	
GTS	262	INSTR	
GTS	266	INSTR	
GTS	267	INSTR	
GTS	268	INSTR	
GTS	301	M. AICKIN, PDL C18	
GTS	310	INDIAN STUDIES OFFICE	
GTS	317	INDIAN STUDIES OFFICE	
GTS	338	INDIAN STUDIES OFFICE	
GTS	394	M. AICKIN, PDL C18	
GTS	400	AES HONORS PROG	
GTS	410	INSTR	
GTS	411	INSTR	
GTS	429	INSTR	
GTS	430	WOMEN STDYS OFFICE	
GTS	474	INSTR	
GENERAL STUDIES			
G ST	250	DEPT ADV	
G ST	350	DEPT ADV	
G ST	391	DEPT ADV	
G ST	493	DEPT ADV	
GENETICS			
GENET	499	DEPT ADV	
GENET	501	DEPT ADV	
GENET	520	GRAD ADV	
GENET	552	GRAD ADV	
GENET	554	GRAD ADV	
GENET	561	GRAD ADV	
GENET	584	GRAD ADV	
GENET	600	GRAD ADV	
GENET	700	GRAD ADV	
GENET	800	GRAD ADV	
GEOGRAPHY			
GPHYS	600	GRAD ADV	
GPHYS	700	GRAD ADV	
GPHYS	800	GRAD ADV	
GEOG			
GEOG	100H	SEC AL	DEPT ADV
GEOG	404	DEPT ADV	
GEOG	418	INSTR	
GEOG	437	DEPT ADV	
GEOG	441	DEPT ADV/INSTR	
GEOG	444	DEPT ADV	
GEOG	499	DEPT ADV	
GEOG	528	INSTR	
GEOG	600	GRAD ADV	
GEOG	700	GRAD ADV	
GEOG	800	GRAD ADV	
GEOLOGICAL SCIENCES			
GEOL	437	DEPT ADV	
GEOL	580	GRAD ADV	
GEOL	583	GRAD ADV	
GEOL	590	GRAD ADV	
GEOL	600	GRAD ADV	
GEOL	700	GRAD ADV	
GEOL	800	GRAD ADV	
GERMANIC LANGUAGES & LIT			
GERM	209	DEPT ADV	
GERM	302H	SEC B	DEPT ADV
GERM	311H	SEC B	DEPT ADV
GERM	497	DEPT ADV	
GERM	498	DEPT ADV	
GERM	500	GRAD ADV	
GERM	506	GRAD ADV	
GERM	511	GRAD ADV	
GERM	516	GRAD ADV	
GERM	517	GRAD ADV	
GERM	535	GRAD ADV	
GERM	541	GRAD ADV	
GERM	544	GRAD ADV	
GERM	556	GRAD ADV	
GERM	568	GRAD ADV	
GERM	576	GRAD ADV	
GERM	578	GRAD ADV	
GERM	591	GRAD ADV	

LING	599		GRAD ADV
LING	600		GRAD ADV
LING	700		GRAD ADV
LING	800		GRAD ADV
MATHEMATICS			
MATH	135H		DEPT ADV
MATH	235H		DEPT ADV
MATH	496H		DEPT ADV
MATH	498		DEPT ADV
MATH	600		GRAD ADV
MATH	700		GRAD ADV
MATH	800		GRAD ADV
MUSIC			
FOR ALL UNDERGRADUATE COURSES MARKED PERMISSION SIGNATURE REQUIRED, SEE THE UNDERGRADUATE ADVISOR, SCHOOL OF MUSIC			
PERMISSION FOR MUSIC 119 IS OBTAINED FROM THE COLLEGE OF EDUCATION			
FOR ALL GRADUATE COURSES MARKED PERMISSION SIGNATURE REQUIRED, SEE THE GRADUATE ADVISOR, SCHOOL OF MUSIC			
OCEANOGRAPHY			
OCEAN	499		DEPT ADV
OCEAN	514		GRAD ADV
OCEAN	518		GRAD ADV
OCEAN	600		GRAD ADV
OCEAN	700		GRAD ADV
OCEAN	800		GRAD ADV
PHILOSOPHY			
PHIL	120H	SEC C	ASHP
PHIL	440	SEC A	INSTR
PHIL	450	SEC A	INSTR
PHIL	484		DEPT ADV
PHIL	584		GRAD ADV
PHIL	600		GRAD ADV
PHIL	700		GRAD ADV
PHIL	800		GRAD ADV
PHYSICAL EDUCATION DANCE			
PEDCN	395		DEPT ADV
HEALTH EDUCATION			
H ED	481		DEPT ADV
H ED	498		DEPT ADV
H ED	499		DEPT ADV
H ED	505		GRAD ADV
H ED	600		GRAD ADV
H ED	700		GRAD ADV
PHYSICAL EDUCATION			
PE	110		DEPT ADV
PE	119		DEPT ADV
PE	139		DEPT ADV
PE	142		DEPT ADV
PE	159		DEPT ADV
PE	179		DEPT ADV
PE	191		DEPT ADV
PE	193		DEPT ADV
PE	199		DEPT ADV
PE	295		DEPT ADV
PE	366		DEPT ADV
PE	498		DEPT ADV
PE	499		DEPT ADV
PE	591		DIRECTOR
PE	600		GRAD ADV
PE	700		GRAD ADV
RECREATION PLANNING & ADMIN			
RECP	434		DEPT ADV
RECP	454		DEPT ADV
PHYSICS			
PHYS	121H	SEC B	DEPT ADV/ASHP
PHYS	122H	SEC C & E	DEPT ADV/ASHP
PHYS	123H	SEC B & D	DEPT ADV/ASHP
PHYS	402	ALL SEC	INSTR
PHYS	408		ARONS
PHYS	406H		PETERS
PHYS	530		INSTR
PHYS	531		INSTR
PHYS	532		INSTR
PHYS	534		INSTR
PHYS	535		INSTR
PHYS	536		INSTR
PHYS	537		INSTR
PHYS	538		INSTR
PHYS	539		INSTR
PHYS	600		INSTR
PHYS	800		INSTR

PSYCHIATRY
 PSYC 440 HOLMES
 PSYC 456 RIPLEY
 PSYC 457 ARNSTRONG
 PSYC 491 RIPLEY
 PSYC 492 MASUDA
 PSYC 497 HAMPSON
 PSYC 498 HAMPSON
 PSYC 499 HAMPSON

RADIOLOGY
 RADGY 497 DEPT
 RADGY 498 DEPT
 RADGY 499 DEPT
 RADGY 505 DEPT

SURGERY
 SURG 497 CANTRELL
 SURG 498 CANTRELL
 SURG 499 CANTRELL
 SURG 600 DEPT
 SURG 700 DEPT

UROLOGY
 URQL 497 DEPT
 URQL 498 DEPT
 URQL 499 DEPT

LABORATORY MEDICINE
 LAB M 321 C. LE CRONE
 LAB M 424 C. LE CRONE
 LAB M 425 C. LE CRONE

NURSING
 NURS 521 SEC 50 INSTR
 NURS 575 GRAD ADV

PHARMACY AND PHARMACY ADMINISTRATION
 PHARM 410 SORBY
 PHARM 465 INSTR
 PHARM 483 PLEIN
 PHARM 485 SORBY
 PHARM 495 INSTR
 PHARM 499 DEPT
 PHARM 600 DEPT

PHARMACEUTICAL CHEM
 PH CH 499 INSTR
 PH CH 600 DEPT

PHARMACOLOGY
 PHCOG 499 INSTR
 PHCOG 600 DEPT

PHARMACEUTICAL SCIENCES
 PHSCI 700 DEPT ADV
 PHSCI 800 DEPT ADV

PUBLIC ADMINISTRATION
 PERM REQUIRED FOR STUDENTS OTHER THAN GRAD SCHOOL
 OF PUBLIC AFFAIRS OR UNDERGRADUATES
 PB AD 600 INSTR

PUBLIC POLICY
 PB PL 314 INSTR
 PB PL 341 INSTR
 PB PL 391 FOR AWARD WINNERS/
 OTHERS BY PERM
 PB PL 394 INSTR
 PB PL 600 ADV
 PB PL 605 ADV

SCHOOL OF PUBLIC HEALTH & COMMUNITY MEDICINE

BIostatistics

PC BS 477 INSTR
 PC BS 497 DEPT ADV
 PC BS 498 DEPT ADV
 PC BS 499 DEPT ADV
 PC BS 512 INSTR
 PC BS 572 DEPT ADV
 PC BS 580 DEPT ADV
 PC BS 582 DEPT ADV
 PC BS 583 DEPT ADV
 PC BS 590 DEPT ADV
 PC BS 599 DEPT ADV

ENVIRONMENTAL HEALTH

PC EH 480 DEPT ADV
 PC EH 482 DEPT ADV
 PC EH 483 DEPT ADV
 PC EH 484 DEPT ADV
 PC EH 497 DEPT ADV
 PC EH 498 DEPT ADV
 PC EH 499 DEPT ADV
 PC EH 522 INSTR
 PC EH 553 INSTR
 PC EH 568 INSTR
 PC EH 571 INSTR

EPIDEMIOLOGY & INTERNATIONAL HEALTH

PC EP 497 DEPT ADV
 PC EP 498 DEPT ADV
 PC EP 499 DEPT ADV
 PC EP 512 INSTR
 PC EP 583 INSTR
 PC EP 599 INSTR
 PC EP 600 DEPT ADV
 PC EP 700 DEPT ADV
 PC EP 800 DEPT ADV

HEALTH SERVICES

PC HS 497 DEPT ADV
 PC HS 498 DEPT ADV
 PC HS 499 DEPT ADV
 PC HS 514 INSTR
 PC HS 522 INSTR
 PC HS 530 INSTR
 PC HS 582 DEPT ADV

PATHOBIOLOGY

PC PB 522 INSTR
 PC PB 524 INSTR
 PC PB 580 DEPT ADV
 PC PB 598 DEPT ADV

PUBLIC HEALTH & COMMUNITY MEDICINE

PC 600 GRAD ADV
 PC 700 GRAD ADV

NAVAL SCIENCE

NON-NAVAL ROTC STUDENTS MUST OBTAIN PERMISSION
 FROM INSTRUCTOR PRIOR TO ENROLLMENT IN ANY
 NAVAL SCIENCE COURSE

SOCIAL WORK

ALL NONMAJORS MUST OBTAIN PERM FOR COURSES
 NUMBERED 500 AND ABOVE

SOC W 504 ALL SEC GRAD ADV
 SOC W 505 ALL SEC GRAD ADV
 SOC W 509 ALL SEC GRAD ADV
 SOC W 511 ALL SEC GRAD ADV
 SOC W 520 ALL SEC DEPT
 SOC W 533 ALL SEC DEPT
 SOC W 534 DEPT
 SOC W 550 ALL SEC GRAD ADV
 SOC W 551 ALL SEC GRAD ADV
 SOC W 560 ALL SEC GRAD ADV
 SOC W 600 GRAD ADV
 SOC W 700 GRAD ADV

TIME SCHEDULE

WINTER QUARTER 1973

TIME SCHEDULE

WINTER QUARTER 1973

Sched. Line No.	DEPARTMENT	COURSE	TERM	SECTION	CREDITS	TIME		LOCATION	TITLE & REMARKS	INSTRUCTOR
						Day	Hour			

COLLEGE OF ARCHITECTURE AND URBAN PLANNING

ARCHITECTURE

1000	ARCH	151	A		2	T TH	830-930	KNE 120	APPREC OF ARCH II	PUNDT
1001	ARCH	151	U		2	M	700-850 PM	GLD 322		PUNDT
1002	ARCH	151	V		2	W	700-850 PM	GLD 322		PUNDT
1003	ARCH	300	A		6	MT THF	130-430	* *	INTRO TO DSGN-LAB	BONSTEEL CURTIS BOSNORTH SASANOFF SKIRVAN THIEL LEWIS SMALL ALDEN KUBOTA STREYER SANDERS
1004	ARCH	301	A		6	MT THF	130-430	* *	INTRO TO DSGN-LAB W/ARCH 300 A	BONSTEEL CURTIS BOSNORTH SASANOFF SKIRVAN THIEL LEWIS SMALL ALDEN KUBOTA STREYER SANDERS
1005	ARCH	302	A		6	MT THF	130-430	* *	INTRO TO DSGN-LAB W/ARCH 300 A	BONSTEEL CURTIS BOSNORTH SASANOFF SKIRVIN THIEL LEWIS SMALL ALDEN KUBOTA STREYER SANDERS

Sched. Line No.	DEPARTMENT	COURSE	TERM	SECTION	CREDITS	TIME		LOCATION	TITLE & REMARKS	INSTRUCTOR
						Day	Hour			

1045	ARCH	499	A		VAR	ARR	-	* *	UNDERGRAD RESEARCH	
1046	ARCH	500	A		6	MT THF	130-430	* *	ARCH DESIGN LAB	LOVETT MITHUM DIETZ KELLEY
1047	ARCH	501	A		6	MT THF	130-430	* *	ARCH DESIGN LAB W/ARCH 500 A	LOVETT MITHUM DIETZ KELLY
1048	ARCH	502	A		6	MT THF	130-430	ARC 108	ARCH STUDIES OPTNS	ROSNER
1049	ARCH	502	B		6	MT THF	130-430	ARC 303		JACOBSON
1050	ARCH	502	C		6	MT THF	130-430	ARC 106		SMALL
1051	ARCH	502	D		6	MT THF	130-430	ARC 306C		SASANOFF
1052	ARCH	502	E		6	MT THF	130-430	ARC 302C		ZARINA
1053	ARCH	502	F		6	MT THF	130-430	ARC 302A		DIETZ
1054	ARCH	502	G		6	MT THF	130-430	GLD 312		KOLB
1055	ARCH	502	H		6	MT THF	130-430	GLD 002		NYBERG HOPKINS
1056	ARCH	503	A		6	MT THF	130-430	ARC 108	ARCH STUDIES OPTNS W/ARCH 502 A	ROSNER
1057	ARCH	503	B		6	MT THF	130-430	ARC 303	W/ARCH 502 B	JACOBSON
1058	ARCH	503	C		6	MT THF	130-430	ARC 106	W/ARCH 502 C	SMALL
1059	ARCH	503	D		6	MT THF	130-430	ARC 306C	W/ARCH 502 D	SASANOFF
1060	ARCH	503	E		6	MT THF	130-430	ARC 302C	W/ARCH 502 E	ZARINA
1061	ARCH	503	F		6	MT THF	130-430	ARC 302A	W/ARCH 502 F	DIETZ
1062	ARCH	503	G		6	MT THF	130-430	GLD 312	W/ARCH 502 G	KOLB
1063	ARCH	503	H		6	MT THF	130-430	GLD 002	W/ARCH 502 H	NYBERG HOPKINS
1064	ARCH	504	A		6	MT THF	130-430	ARC 108	ARCH STUDIES OPTNS W/ARCH 502 A	ROSNER
1065	ARCH	504	B		6	MT THF	130-430	ARC 303	W/ARCH 502 B	JACOBSON
1066	ARCH	504	C		6	MT THF	130-430	ARC 106	W/ARCH 502 C	SMALL
1067	ARCH	504	D		6	MT THF	130-430	ARC 306C	W/ARCH 502 D	SASANOFF
1068	ARCH	504	E		6	MT THF	130-430	ARC 302C	W/ARCH 502 E	ZARINA
1069	ARCH	504	F		6	MT THF	130-430	ARC 302A	W/ARCH 502 F	DIETZ
1070	ARCH	504	G		6	MT THF	130-430	GLD 312	W/ARCH 502 G	KOLB
1071	ARCH	504	H		6	MT THF	130-430	GLD 002	W/ARCH 502 H	NYBERG HOPKINS
1072	ARCH	505	A		6	MT THF	130-430	ARC 108	ARCH STUDIES OPTNS W/ARCH 502 A	ROSNER
1073	ARCH	505	B		6	MT THF	130-430	ARC 303	W/ARCH 502 B	JACOBSON
1074	ARCH	505	C		6	MT THF	130-430	ARC 106	W/ARCH 502 C	SMALL
1075	ARCH	505	D		6	MT THF	130-430	ARC 306C	W/ARCH 502 D	SASANOFF
1076	ARCH	505	E		6	MT THF	130-430	ARC 302C	W/ARCH 502 E	ZARINA
1077	ARCH	505	F		6	MT THF	130-430	ARC 302A	W/ARCH 502 F	DIETZ
1078	ARCH	505	G		6	MT THF	130-430	GLD 312	W/ARCH 502 G	KOLB
1079	ARCH	505	H		6	MT THF	130-430	GLD 002	W/ARCH 502 H	NYBERG HOPKINS
1080	ARCH	511	A		3	M W F	930-1130	ARC 107	DESIGN GRAPHICS II	STEINBRUECK
1081	ARCH	514	A		3	T TH	930-1130	ARC 107	DESIGN COMMUNCTN II	ROHRER

1006	ARCH	310	A	2	MTWTF	430-530	GLD 236	INTRO DSGN GRAPHICS	DONNETTE ZUBERBUHLER LEWIS STAUB ROHRER ROHRER
1007	ARCH	310	B	2	M TH	330-430	ARC 102		
1008	ARCH	310	C	2	M W F	330-530	ARC 107		
1009	ARCH	310	D	2	M W	330-530	ARC 107		
1010	ARCH	311	A	2	MTWTF	430-530	GLD 236	INTRO DSGN GRAPHICS W/ARCH 310 A	DONNETTE ZUBERBUHLER LEWIS STAUB ROHRER ROHRER
1011	ARCH	311	B	2	M TH	330-430	ARC 102	W/ARCH 310 B	
1012	ARCH	311	C	2	M W F	330-530	ARC 107	W/ARCH 310 C	
1013	ARCH	311	D	2	M W	330-530	ARC 107	W/ARCH 310 D	
1014	ARCH	312	A	2	MTWTF	430-530	GLD 236	INTRO DSGN GRAPHICS W/ARCH 310 A	DONNETTE ZUBERBUHLER LEWIS STAUB ROHRER ROHRER
1015	ARCH	312	B	2	M TH	330-430	ARC 102	W/ARCH 310 B	
1016	ARCH	312	C	2	M W F	330-530	ARC 107	W/ARCH 310 C	
1017	ARCH	312	D	2	M W	330-530	ARC 107	W/ARCH 310 D	
1018	ARCH	321	A	3	M W F	830-1030	GLD 236	INTR STRCT THRY II	ONDUYE LEBERT TORRENCE ONDUYE
1019	ARCH	321	B	3	M W F	830-1030	GLD 102		
1020	ARCH	321	C	3	M W F	1030-1230	ARC 102		
1021	ARCH	321	D	3	M W F	1030-1230	GLD 236		
1022	ARCH	322	A	3	T TH	830-1130	GLD 242	INTR STRCT THRY III	ONDUYE
1023	ARCH	351	A	3	M W F	1230-130	KNE 110	SURV ENVIRNMTL ARTS	HILDEBRAND
1024	ARCH	400	A	6	MT THF	130-430	*	INTRO ARCH DSGN LAB	CHERVENAK STREISSGUTH MINAH STEINBRUECK WHERRETTE ZARINA KELLY ROSNER
1025	ARCH	401	A	6	MT THF	130-430	*	INTRO ARCH DSGN LAB W/ARCH 400 A	CHERVENAK STREISSGUTH MINAH STEINBRUECK WHERRETTE ZARINA KELLY ROSNER
1026	ARCH	402	A	6	MT THF	130-430	*	INTRO ARCH DSGN LAB W/ARCH 400 A	CHERVENAK STREISSGUTH MINAH STEINBRUECK WHERRETTE ZARINA KELLY ROSNER
1027	ARCH	410	A	2	MTWTF	430-530	GLD 236	DESIGN GRAPHICS W/ARCH 310 A	DONNETTE ZUBERBUHLER LEWIS STAUB
1028	ARCH	410	B	2	M TH	330-430	ARC 102	W/ARCH 310 B	
1029	ARCH	411	A	2	MTWTF	430-530	GLD 236	DESIGN GRAPHICS W/ARCH 311 A	DONNETTE ZUBERBUHLER LEWIS STAUB
1030	ARCH	411	B	2	M TH	330-430	ARC 102	W/ARCH 311 B	
1031	ARCH	412	A	2	MTWTF	430-530	GLD 236	DESIGN GRAPHICS W/ARCH 310 A	DONNETTE ZUBERBUHLER LEWIS STAUB
1032	ARCH	412	B	2	M TH	330-430	ARC 102	W/ARCH 310 B	
1033	ARCH	421	A	4	T TH	730-1030	SIG 324	STRUCTURAL DSGN II	RADCLIFFE TORRENCE ALBRECHT LEBERT
1034	ARCH	421	B	4	M W F	830-1030	ARC 102		
1035	ARCH	421	C	4	M W F	830-1030	ARC 202A		
1036	ARCH	421	D	4	M W F	830-1030	GLD 416		
1037	ARCH	422	A	4	M W F	1030-1230	GLD 416	STRUCTURAL DSGN III	LEBERT
1038	ARCH	431	A	3	T TH	1030-1230	ARC 207	INTEGR BLDG SYS I	HOPKINS
1039	ARCH	441	A	3	M W F	430-530	GLD 416	HUM NEEDS ANAL LAB	TRIESCHMAN
1040	ARCH	453	A	3	M W F	1030-1130	GLD 102	ARCH ANCIENT WORLD	BOSWORTH
1041	ARCH	456	A	3	M W F	1030-1130	ARC 202A	HST CHICAGO SCH ARC	PUNDT
1042	ARCH	460	A	3	M W F	1130-1230	GLD 208J	DESIGN THRY & ANALYS	NYBERG BOSWORTH
1043	ARCH	460	U	3	M F	730-900 PM	GLD 208J		
1044	ARCH	481	A	3	M W F	1230-130 800-1100	GLD 322	CONTRACT DRAWINGS	CARROLL

H-HONORS * -SEE "PERMISSION SIGNATURE" SECTION. %-NEW COURSE (SEE FRONT OF TIME SCHEDULE)

1082	ARCH	521	A	3	T TH	930-1130	NDR 008	STRC DSGN MODL STDY W/CEM 477 A	ALBRECHT
1083	ARCH	551	U	1-3	W	700-1000PM	GLD 317	GRAD SM-ENVIRN DSGN	ALDEN
1084	ARCH	572	A	3	T TH	1230-130	NEB 242	SPECIFICATN & CONTR	MITHUN
1085	ARCH	591	A	3	W	230-430	GLD 142	GRAD SM ED FAC PROG	SCHNEIDER
1086	ARCH	594	A	3	M	830-1030	GLD 142	HEALTH FAC PLAN	R. BENNETT
1087	ARCH	596	U	9	W	730-1000PM	GLD 242	PROF FIELD WORK	VAREY
1088	ARCH	598	A	1-4	W	-	*	SPECIAL TOPICS	
1089	ARCH	599	A	VAR	W	-	*	TERMINAL PROJECTS	
1090	ARCH	600	A	VAR	W	-	*	INDEPNMT. STDY (RSCH ARCH 201 MAY 201 MAY 201 MAY 201)	
1091	ARCH	700	A	VAR	W	-	*	MASTERS THESIS 05 MAY 201	

BUILDING CONSTRUCTION

1092	B CON	331	A	2	T TH	830-930	JHN 056	BLDG METH & MATL II	JANSEN
1093	B CON	402	A	4	M W F	1030-1130	GLD 322	BUILDING ESTIMATING	
1094	B CON	402	AA 02	4	M W F	830-1030	GLD 440		
1095	B CON	402	B	4	M W F	1030-1130	GLD 322		
1096	B CON	402	BA 02	4	M W F	830-1030	*		
1097	B CON	410	A	4	ARR	-	*	SENIOR STUDY	HUTCHINSON
1098	B CON	499	A	VAR	ARR	-	*	UNDERGRAD RESEARCH	

LANDSCAPE ARCHITECTURE

1099	L ARC	302	A	6	MT TH	130-530	GLD 312	LANDSCPE DSGN STUDIO	SAKUNA BUCHANAN
1100	L ARC	332	A	4	T TH	1030-1230	GLD 416	LANDSCAPE CONSTRCTN	HAAG
1101	L ARC	352	A	3	M W F	930-1030	GLD 322	HISTORY OF L ARC	JOHNSTON
1102	L ARC	402	A	6	M W F	130-530	GLD 312	LANDSCPE DSGN STUDIO	UNTERMANN
1103	L ARC	405	A	6	T TH	130-530 130-330	GLD 312 GLD 302	LANDSCPE DSGN STUDIO	STREATFIELD
1104	L ARC	421	A	3	M W F	1030-1130 1030-1230	GLD 142 GLD 142	LANDSCAPE HORTICULT	CHITTOCK
1105	L ARC	470	A	2	ARR	-	*	L ARC TUTORIAL	
1106	L ARC	473	A	3	T TH	930-1030	GLD 302	OFFICE PROCEDURES	HAAG
1107	L ARC	498	A	1-10	T TH	1030-1230	ARC 102	SPECIAL PROJECTS W/URB P 498 D	STREATFIELD HAAG
1108	L ARC	498	B	1-10	ARR	-	*		
1109	L ARC	499	A	1-6	ARR	-	*	UNDERGRAD RESEARCH	

URBAN PLANNING

1110	URB P	400	U	3	T TH	730-900 PM	GLD 322	INTRO. TO URBAN PLAN	HRUZA
1111	URB P	430	A	3	M W	230-430	GLD 416	QUANT METH URB PLAN	ONIBOXON
1112	URB P	446	A	4	M	1230-230	LEN 401	FIELD STUDY W/URB P 346 A	AMOSS FORTINE GRIFFIN
1113	URB P	480	A	4	T TH	930-1130	GLD 322	URBN PLANNG PROCESS	MILLER
1114	URB P	480	AA 02	4	M W F	1030-1130	GLD 440		
1115	URB P	480	AB 02	4	M W F	830-930	GLD 440		
1116	URB P	480	AC 02	4	W	1230-130	GLD 440		
1117	URB P	482	A	3	M W F	1230-130	GLD 416	URB CONN FACILITIES	NORTON
1118	URB P	498	A	3	M W F	830-930	GLD 342	SPECIAL TOPICS	SCHNEIDER
1119	URB P	498	B	3	M W F	930-1030	JHA 110		JACKSON
1120	URB P	498	C	3	M W F	130-230	GLD 416		MANDELBAUM
1121	URB P	498	D	3	T TH	1030-1230	ARC 102	W/L ARC 498 A	STREATFIELD
1122	URB P	499	A	5	F	1030-1230	GLD 440	SPECIAL PROJECTS	HANCOCK

H-HONORS * -SEE "PERMISSION SIGNATURE" SECTION. %-NEW COURSE (SEE FRONT OF TIME SCHEDULE)

COLLEGE OF ARCHITECTURE AND URBAN PLANNING

Sched. Line No.	DEPARTMENT	COURSE	TERM	SECTION	CREDITS	TIME		LOCATION	TITLE & REMARKS	INSTRUCTOR
						Day	Hour			
1123	URB P	504	A		3	T TH	1230-230	ARC 202A	LEGAL & ADMIN FRAME	HANDELBAUM
1124	URB P	512	A		3	T TH	1030-1230	GLD 440	ECON & FISCL ACTVTY	RABINOWITZ GREY
1125	URB P	521	A		2	F	1230-230	ARC 102	GEN URB PLANNING	ONIBOKUN
1126	URB P	523	A		2	M	930-1130	GLD 317	URB DESIGN PROCESS	WOLFE
1127	URB P	528	A		3	T TH	830-1030	MOR 215	AUTOMATO-MAPGRAPH N/CETC 528 A	
1128	URB P	542	A		5	M TH	130-430	* *	SPECIAL PLANN LAB	SIMS
1129	URB P	542	B		5	M W	230-530	GLD 433	CR/NC ONLY	LUDWIG
1130	URB P	542	C		5	M W	230-530	GLD 435	CR/NC ONLY	SCHNEIDER
1131	URB P	542	D		5	T TH	230-530	GLD 433	CR/NC ONLY	NORTON
1132	URB P	542	E		5	T TH	230-530	GLD 435	CR/NC ONLY	BLACKMAN
1133	URB P	546	A		4	M	1230-230	LEN 401	PRACTICUM N/URB P 446 A CR/NC ONLY	AMOSS GRIFFIN FORTINE
1134	URB P	551	A		3	M W	130-330	SMI 405	REGIONAL PLANN SMNR N/GEOG 551 A	THOMAS
1135	URB P	580	A		4	M W	930-1030	GLD 342	THRY & METH PLAN I	LUDWIG
1136	URB P	580	B		4	T TH	1230-230	GLD 440		WOLFE
1137	URB P	592	A		2	T	230-430	GLD 440	DOCTORAL SMNR II CR/NC ONLY	HANCOCK
1138	URB P	598	A		3	T TH	930-1130	GLD 317	SPECIAL TOPICS	SIMS
1139	URB P	600	A	VAR		ARR	-	* *	INDEPNOMT STDY/RSCH CR/NC ONLY	JACKSON
1140	URB P	700	A	VAR		ARR	-	* *	MASTERS THESIS CR/NC ONLY	NORTON
1141	URB P	800	A	VAR		ARR	-	* *	DOCTORAL DISSERTATN CR/NC ONLY	LUDWIG

COLLEGE OF ARTS AND SCIENCES

ANTHROPOLOGY

1142	ANTH	100	A		5	MTW F	1130-1230	KNE 120	INTRO. STUDY MAN	LIEBER
1143	ANTH	100	AA	OZ		TH	830-930	SAV 135		
1144	ANTH	100	AB	OZ		TH	830-930	SAV 137		
1145	ANTH	100	AC	OZ		TH	830-930	SAV 132		
1146	ANTH	100	AD	OZ		TH	830-930	SAV 245		
1147	ANTH	100	AE	OZ		TH	830-930	SAV 333		
1148	ANTH	100	AF	OZ		TH	1030-1130	SAV 131		
1149	ANTH	100	AG	OZ		TH	1030-1130	SAV 146		
1150	ANTH	100	AH	OZ		TH	1030-1130	SAV 333		
1151	ANTH	100	AI	OZ		TH	1030-1130	SAV 335		
1152	ANTH	100	AJ	OZ		TH	1030-1130	SAV 132		
1153	ANTH	100	AK	OZ		TH	1130-1230	SAV 146		
1154	ANTH	100	AL	OZ		TH	1230-130	SAV 333		
1155	ANTH	100	AM	OZ		TH	1230-130	SAV 146		
1156	ANTH	100	AN	OZ		TH	1230-130	SAV 132		
1157	ANTH	100	AO	OZ		TH	1230-130	SAV 137		
1158	ANTH	100	AP	OZ		TH	1230-130	SAV 245		
1159	ANTH	100	BQ	OZ		TH	230-330	SAV 146		
1160	ANTH	100	BR	OZ		TH	230-330	SAV 245		
1161	ANTH	100	BS	OZ		TH	230-330	SAV 137		
1162	ANTH	100	BT	OZ		TH	230-330	SAV 335		
1163	ANTH	100	BH	OZ		TH	230-330	SAV 131		
1164	ANTH	100	U		5	M W	700-920 PM	SAV 241		
1165	ANTH	111	A		3	M W F	830-930	THO 101	AFRO-AMERCN CULTURE	
1166	ANTH	202	U		5	T TH	700-920 PM	SAV 241	PRIN. SOCIAL ANTH	
1167	ANTH	202	V		5	T TH	700-920 PM	SAV 243		

Sched. Line No.	DEPARTMENT	COURSE	TERM	SECTION	CREDITS	TIME		LOCATION	TITLE & REMARKS	INSTRUCTOR
						Day	Hour			

ARCHAEOLOGY

1208	ARCHY	205	AA	OZ	5	M WTHF	830-930	SAV 239	PRIN OF ARCHAEOLOGY	DUNNELL
1209	ARCHY	205	AB	OZ		T	830-930	SAV 333		
1210	ARCHY	205	AC	OZ		T	830-930	SAV 245		
1211	ARCHY	205	AD	OZ		T	1030-1130	SAV 137		
1212	ARCHY	205	AE	OZ		T	1030-1130	SAV 146		
1213	ARCHY	205	AF	OZ		T	1030-1130	SAV 132		
1214	ARCHY	205	AG	OZ		T	1230-130	SAV 146		
1215	ARCHY	205	AH	OZ		T	1230-130	SAV 137		
1216	ARCHY	205	AI	OZ		T	230-330	SAV 333		
1217	ARCHY	205	AI	OZ		T	230-330	SAV 146		
1218	ARCHY	205	U		5	M W	700-920 PM	SAV 151		
1219	ARCHY	303	A		3	M W F	930-1030	CHU 120	PREHST CLT OLD WRLD	GREENGO
1220	ARCHY	474	A		3	M W F	1130-1230	SAV 241	PREHSTRC CUL S AMER	KRIEGER
1221	ARCHY	501	A		6	M WTHF	830-930	SAV 239	PRECEPTORIAL READNG N/ARCHY 205 A	DUNNELL
1222	ARCHY	573	A		3	M	230-430	* *	SMNR MID AM ARCHLGY	GREENGO
1223	ARCHY	590	A		6	M W F	230-330	SAV 414	ADV ARCH ANALYSIS	CASTEEL
1224	ARCHY	590	AN LR			M W F	330-530	SAV 414		CASTEEL

PHYSICAL ANTHROPOLOGY

1225	PHY A	201	A		5	M WTHF	1030-1130	KNE 130	PRIN PHYSICAL ANTH	KLEIN
1226	PHY A	201	AA	OZ		T	830-930	SAV 341		
1227	PHY A	201	AB	OZ		T	830-930	SAV 343		
1228	PHY A	201	AC	OZ		TH	830-930	SAV 341		
1229	PHY A	201	AD	OZ		TH	830-930	SAV 343		
1230	PHY A	201	AE	OZ		T	930-1030	SAV 341		
1231	PHY A	201	AF	OZ		T	930-1030	SAV 343		
1232	PHY A	201	AG	OZ		TH	930-1030	SAV 341		
1233	PHY A	201	AH	OZ		TH	930-1030	SAV 343		
1234	PHY A	201	AI	OZ		TH	1030-1130	SAV 341		
1235	PHY A	201	AJ	OZ		T	1030-1130	SAV 343		
1236	PHY A	201	AK	OZ		T	1130-1230	SAV 341		
1237	PHY A	201	AL	OZ		T	1130-1230	SAV 343		
1238	PHY A	201	AM	OZ		TH	1130-1230	SAV 341		
1239	PHY A	201	AN	OZ		TH	1130-1230	SAV 343		
1240	PHY A	201	AO	OZ		T	1230-130	SAV 341		
1241	PHY A	201	AP	OZ		T	1230-130	SAV 343		
1242	PHY A	201	BQ	OZ		TH	1230-130	SAV 341		
1243	PHY A	201	BR	OZ		TH	1230-130	SAV 343		
1244	PHY A	201	BS	OZ		T	130-230	SAV 341		
1245	PHY A	201	BT	OZ		T	130-230	SAV 343		
1246	PHY A	201	BH	OZ		T	230-330	SAV 341		
1247	PHY A	201	U		5	T TH	700-920 PM	SAV 343		
1248	PHY A	387	A		5	MTWTHF	930-1030	SAV 239	ECOL BIOL ADAPT MAN	NEWMAN
1249	PHY A	481	A		5	M W	130-500	SAV 401	PRIMATE ANATOMY	SWINDLER
1250	PHY A	482	A		5	M W F	830-930	SAV 343	PHYS ANTH-POP GENET PLUS 1 HR WK *	NUTE
1251	PHY A	502	A		6	M WTHF	1030-1130	KNE 130	PRECEPTORIAL READNG N/PHY A 201 A PLUS 1 HR WK *	KLEIN
1252	PHY A	582	A		3	M	330-530	SAV 343	SMNR/POPLMAGENETICS	NEWELL

ART

1253	ART	100	A		3	M W F	930-1130	ART 310	INTRODUCTION TO ART CR/NC ONLY	
1254	ART	100	B		3	T TH	1030-130	ART 310	ELEM ED MAJORS CR/NC ONLY	
1255	ART	105	A		3	T TH	730-1030	ART 227	DRAWING	
1256	ART	105	B		3	M W F	930-1130	ART 227	ART MAJORS	
1257	ART	105	C		3	M W F	130-330	ART 227		
1258	ART	105	D		3	T TH	130-430	ART 227	ART MAJORS	
1259	ART	105	U		3	M W	700-940 PM	ART 230		
1260	ART	105	V		3	T TH	700-940 PM	ART 230		
1261	ART	106	A		3	M W F	730-930	ART 230	DRAWING	
1262	ART	106	B		3	T TH	730-1030	ART 230	ART MAJORS	
1263	ART	106	C		3	M W F	930-1130	ART 230	ART MAJORS	
1264	ART	106	D		3	T TH	1030-130	ART 230	ART MAJORS	

1168	ANTH	213	A	3	M W F	030-930	HLR 407	AFRICA	SPAIN
1169	ANTH	301	A	3	M W F	130-230	SAV 331	HUMAN NATURE & CULT	WILLIAMS
1170	ANTH	301	U	3	M	530-820 PM	SAV 243		
1171	ANTH	311	A	3	M W F	930-1030	SAV 341	INDIAN CULT PAC N W	MEDICINE
1172	ANTH	334	A	3	M W F	1030-1130	KME 210	NW COAST INDIAN ART W/ART H 334 A	HOLM
1173	ANTH	350	A	3	T TH	1030-1200	SAV 331	CIVILIZED & PRIMITV	WATSON
1174	ANTH	402	A	3	M W F	930-1030	SAV 241	SOC EA & SO AFRICA	WINANS
1175	ANTH	409	A	3	M W F	1030-1130	SAV 241	WSTN AUSTRONSN SOC	WASON
1176	ANTH	425	A	3	M W F	030-930	SAV 341	APPLIED ANTHROLOGY	HIEBERT
1177	ANTH	426	A	5	M W F	1230-130	SAV 243	PEASANT CULT & SOC PLUS 2 HRS *	ANOSS
1178	ANTH	436	A	5	M W F	1130-1230	SAV 343	SOC'L ANTH OF RELIGN PLUS 2 HR *	READ
1179	ANTH	439	A	5	M W F	1030-1130	SAV 243	ANTHROLOGY OF LAW PLUS 2 HRS *	WILLIAMS
1180	ANTH	445	A	3	M W F	930-1030	SAV 132	QUANT & STAT MTHDS	HUNN
1181	ANTH	452	A	3	M W F	930-1030	SAV 243	PHONOLOGY W/LING 452 A	BRAME
1182	ANTH	454	A	3	M W F	1230-130	SAV 137	METHODS COMPAR LING W/LING 454 A	VOYLES
1183	ANTH	457	A	5	M WTH T F	130-230 130-230	SAV 146 DEN 122	BASIC SWAHILI	EASTMAN
1184	ANTH	461	A	3	M W F	1030-1130	SAV 329	SYNTAX W/LING 461 A	NENMEYER
1185	ANTH	467	A	3	M W	1130-100	SAV 328	INTERNEED SWAHILI	EASTMAN
1186	ANTH	486	A	3	ARR	-	* *	PRACT AFRICAN LANGS	MARAIRE
1187	ANTH	491	A	3	ARR	-	* *	MUSEOLOGY	QUINBY WASON
1188	ANTH	492	A	3	M W F	1230-130	SAV 343	DATA ANAL. SOC ANTH	ATKINS
1189	ANTH	493	A	3	M W F	1230-130	CMU 222	ADV TPC EXPRESSV CLT	OTTENBERG
1190	ANTH	494	A	3	M W F	1130-1230	SAV 341	PROB SOC ANTH RELIG	HIEBERT
1191	ANTH	499	A	VAR	ARR	-	* *	UNDERGRAD RESEARCH	
1192	ANTH	504	A	3	M	130-330	SAV H250	ANTHRO RSCH DESIGN	SPAIN
1193	ANTH	510	A	3	M	330-530	SAV 328	SNMR N AMER INDIANS	ANOSS
1194	ANTH	516	A	3	TH	130-330	* *	SNMR SOUTHEAST ASIA	KUNSTADTER
1195	ANTH	525	A	3	T	330-530	SAV 328	SNMR IN CULT PROC	WATSON
1196	ANTH	537	A	3	M	330-530	SAV 328	NONWEST POL SYSTEMS	OTTENBERG
1197	ANTH	553	A	3	T TH	930-1100	* *	ANAL LINGSTC STRUCT W/LING 553 A	SCHIFFMAN
1198	ANTH	553	B	3	T	1030-100	SAV 333	W/LING 553 B	BRAME
1199	ANTH	553	C	3	M W F	130-230	SAV 328	W/LING 553 C	TSITSOPOULOS
1200	ANTH	559	A	3	M	330-530	SAV H250	SNMR IN LANG & CULT	EASTMAN
1201	ANTH	561	A	3	F	130-330	SAV 146	SNMR MTHD&THEORIES	HUNN
1202	ANTH	565	A	3	T	130-330	SAV 328	HIST ANTHRO SCI	LANGNESS
1203	ANTH	570	A	3-9	TH	130-330	SAV 328	KINSHIP RESEARCH	ATKINS
1204	ANTH	591	A	3	ARR	-	* *	SNMR IN MUSEOLOGY	QUINBY WASON
1205	ANTH	600	A	VAR	ARR	-	* *	INDEPNMT STDY/RSCH	
1206	ANTH	700	A	VAR	ARR	-	* *	MASTERS THESIS	
1207	ANTH	800	A	VAR	ARR	-	* *	DOCTORAL DISSERTATN	

1265	ART	106	E	3	M W F	1130-130	ART 236	ART MAJORS	ART MAJORS
1266	ART	106	F	3	M W F	130-330	ART 229	ART MAJORS	ART MAJORS
1267	ART	106	G	3	M W F	130-330	ART 230	ART MAJORS	ART MAJORS
1268	ART	106	H	3	T TH	130-430	ART 229	ART MAJORS	ART MAJORS
1269	ART	106	I	3	T TH	130-430	ART 230	ART MAJORS	ART MAJORS
1270	ART	106	J	3	M W F	330-530	ART 230	ART MAJORS	ART MAJORS
1271	ART	106	K	3	M W	700-940 PM	ART 229	ART MAJORS	ART MAJORS
1272	ART	107	A	3	T TH	1030-130	ART 229	DRAWING ART MAJORS	ART MAJORS
1273	ART	107	B	3	M W F	1130-130	ART 229	ART MAJORS	ART MAJORS
1274	ART	107	U	3	M W	700-940 PM	ART 229	W/ART 106 U	
1275	ART	109	A	3	T TH	730-1030	ART 207	DESIGN	ART MAJORS
1276	ART	109	B	3	M W F	930-1130	ART 207	ART MAJORS	ART MAJORS
1277	ART	109	C	3	T TH	1030-130	ART 207	ART MAJORS	ART MAJORS
1278	ART	109	D	3	M W F	1130-130	ART 207	ART MAJORS	ART MAJORS
1279	ART	109	U	3	M W	700-940 PM	ART 207	ART MAJORS	ART MAJORS
1280	ART	109	V	3	T TH	700-940 PM	ART 207	ART MAJORS	ART MAJORS
1281	ART	110	A	3	M W F	730-930	ART 207	DESIGN	ART MAJORS
1282	ART	110	B	3	T TH	730-1030	ART 228	ART MAJORS	ART MAJORS
1283	ART	110	C	3	M W F	930-1130	ART 228	ART MAJORS	ART MAJORS
1284	ART	110	D	3	T TH	1030-130	ART 228	ART MAJORS	ART MAJORS
1285	ART	110	E	3	M W F	1130-130	ART 228	ART MAJORS	ART MAJORS
1286	ART	110	F	3	M W F	130-330	ART 228	ART MAJORS	ART MAJORS
1287	ART	110	G	3	T TH	130-430	ART 228	ART MAJORS	ART MAJORS
1288	ART	110	H	3	T TH	130-430	ART 228	ART MAJORS	ART MAJORS
1289	ART	110	U	3	T TH	700-940 PM	ART 228	ART MAJORS	ART MAJORS
1290	ART	129	A	3	M W F	930-1030	ART 003	APPREC OF DESIGN	ART MAJORS
1291	ART	129	U	3	M	700-940 PM	KME 110	ART MAJORS	ART MAJORS
1292	ART	201	A	3	M W	930-1230	FRR *	CERAMIC ART	ART MAJORS
1293	ART	201	B	3	T TH	330-630	FRR *	ART MAJORS	ART MAJORS
1294	ART	201	U	3	M W	700-940 PM	FRR *	ART MAJORS	ART MAJORS
1295	ART	202	A	3	T TH	1230-330	FRR *	CERAMIC ART	ART MAJORS
1296	ART	202	U	3	T TH	700-940 PM	FRR *	ART MAJORS	ART MAJORS
1297	ART	203	A	3	T TH	930-1230	FRR *	CERAMIC ART	ART MAJORS
1298	ART	205	A	3	T TH	730-1030	ART 247	GRAPHIC DESIGN	GRAPHIC DES MAJS
1299	ART	206	A	3	T TH	130-430	ART 232	GRAPHIC DESIGN	GRAPHIC DES MAJS
1300	ART	206	B	3	T TH	130-430	ART 247	GRAPHIC DESIGN	GRAPHIC DES MAJS
1301	ART	211	A	3	M W F	130-330	ART 207	ART IN THE SCHOOLS	ART EDUC MAJORS
1302	ART	250	A	3	M W	1030-130	ART 236	DESIGNL-TXT-PRT DYE	ART MAJORS
1303	ART	250	B	3	T TH	130-430	ART 236	ART MAJORS	ART MAJORS
1304	ART	250	U	3	M W	700-940 PM	ART 236	ART MAJORS	ART MAJORS
1305	ART	253	A	3	M W F	830-1030	ART 130	DESIGN&TRLS-WOOD	ART MAJORS
1306	ART	253	B	3	M W F	130-330	ART 130	ART MAJORS	ART MAJORS
1307	ART	253	C	3	T TH	130-430	ART 130	ART MAJORS	ART MAJORS
1308	ART	255	A	3	M W	130-430	ART 232	DESIGNL-TEXTL CNSTR	ART MAJORS
1309	ART	256	A	3	T TH	1030-130	ART 322	PAINTING	ART MAJORS
1310	ART	256	B	3	M W F	1130-130	ART 322	ART MAJORS	ART MAJORS
1311	ART	256	U	3	T TH	700-940 PM	ART 322	ART MAJORS	ART MAJORS
1312	ART	257	A	3	M W F	930-1130	ART 320	PAINTING	ART MAJORS
1313	ART	257	B	3	M W F	130-330	ART 322	ART MAJORS	ART MAJORS
1314	ART	257	C	3	T TH	130-430	ART 326	ART MAJORS	ART MAJORS
1315	ART	257	U	3	T TH	700-940 PM	ART 322	W/ART 256 U	ART MAJORS
1316	ART	259	A	3	M W F	930-1130	ART 325	WATER-SOLUBLE MEDIA	ART MAJORS
1317	ART	259	B	3	T TH	1030-130	ART 325	ART MAJORS	ART MAJORS
1318	ART	259	C	3	M W F	1130-130	ART 325	ART MAJORS	ART MAJORS
1319	ART	259	D	3	T TH	130-430	ART 325	ART MAJORS	ART MAJORS
1320	ART	261	U	3	T TH	700-940 PM	ART 116	ELEMNT INTERIOR DES	
1321	ART	265	A	3	M W F	730-930	ART 304	INTERNEED DRAWING	ART MAJORS
1322	ART	265	B	3	T TH	730-1030	ART 304	ART MAJORS	ART MAJORS
1323	ART	265	C	3	M W F	930-1130	ART 304	ART MAJORS	ART MAJORS
1324	ART	265	D	3	T TH	1030-130	ART 304	ART MAJORS	ART MAJORS

COLLEGE OF ARTS AND SCIENCES

Sched. Line No.	DEPARTMENT	COURSE	TERM	SECTION	CREDITS	H	P	N	R	M	W	F	TIME		LOCATION	TITLE & REMARKS	INSTRUCTOR				
													Day	Hour							
1325	ART	265	E		3								M	W	F	1130-130	ART 304	ART MAJORS			
1326	ART	265	F		3								M	W	F	130-330	ART 304	ART MAJORS			
1327	ART	272	A		3								M	W		830-1130	ART 025	BEG SCULPTURE COMP			
1328	ART	272	B		3								T	TH		1030-130	ART 025	ART MAJORS			
1329	ART	272	C		3								T	TH		130-430	ART 025	ART MAJORS			
1330	ART	272	U		3								M	W		700-940 PM	ART 025	ART MAJORS			
1331	ART	272	V		3								T	TH		700-940 PM	ART 025	ART MAJORS			
1332	ART	274	A		3								T	TH		130-430	ART 124	LIFE SCULPTURE			
																		ART MAJORS			
1333	ART	301	A		3								T	TH		1030-1230	ART 216	ART EDUCATN-CRAFTS			
																		ART MAJORS			
1334	ART	302	A		3								M	W		930-1130	ART 216	ART EDUCATN-CRAFTS			
																		ART MAJORS			
1335	ART	303	A		3								M	W		1130-130	ART 216	ART EDUCATN-CRAFTS			
																		ART MAJORS			
1336	ART	304	A		3								M	W		830-1030	ART 236	ART EDUCATN-CRAFTS			
																		ART MAJORS			
1337	ART	305	A		3								M	W		930-1130	ART 010	ART EDUCATN-CRAFTS			
																		ART MAJORS			
1338	ART	307	A		3								T	TH		1030-130	ART 320	INTERMED PAINTING			
																		ART MAJORS			
1339	ART	307	B		3								M	W		130-430	ART 320	ART MAJORS			
1340	ART	311	A		5								M	T	W	T	F	130-330	ART 116	INTERIOR DESIGN	
																		INTERIOR DSGN MAJORS			
1341	ART	313	A		3											TH	1230-130	CMU 226	FUND OF PHOTOGRAPHY		
																		GRAPHIC & IND. DES. MJRS			
																		PERM ART ADVISER			
1342	ART	313	AM	LR									T			430-830	CMU 226				
													T			430-830	CMU 214				
1343	ART	313	AD	LB									W			430-830	CMU 226				
													W			430-830	CMU 214				
1344	ART	313	AF	LB									TH			430-830	CMU 226				
													TH			430-830	CMU 214				
1345	ART	317	A		5								M	T	W	T	F	130-330	ART 132	DESIGN FOR INDUSTRY	
																		IND. DES. MAJOR			
1346	ART	320	A		5								M	T	W	T	F	1030-1230	ART 110	FURNITURE DESIGN	
																		INTERIOR DSGN MAJORS			
1347	ART	325	A		3								T	TH		130-430	ART 304	ADV DRAWING			
																		ART MAJORS			
1348	ART	325	B		3								T	TH		130-430	ART 301	ART MAJORS			
1349	ART	332	A		5								T	TH		930-1230	ART 124	INTERMED SCULPT COMP			
																		ART MAJORS			
1350	ART	335	A		3								M	W		130-430	FRR *	METAL CASTING			
																		ART MAJORS			
1351	ART	337	A		3								M	W		930-1230	FRR *	WELDING			
																		ART MAJORS			
1352	ART	339	A		5								ARR				*	FILM MAKING			
																		PERM ART ADVISER			
1353	ART	350	A		3								T	TH		1030-130	ART 210	INTRO TO PRINTMAKING			
																		ART MAJORS			
1354	ART	350	B		3								T	TH		130-430	ART 210	ART MAJORS			
1355	ART	351	A		3								M	W	F	730-930	ART 210	PRINTMAKING			
																		ART MAJORS			
1356	ART	353	A		5								M	W	F	130-430	FRR *	ADV CERAMIC ART			
																		PERM ART ADVISER			
1357	ART	353	B		5								M	W	F	130-430	FRR *	PERM ART ADVISER			
																		PERM ART ADVISER			
1358	ART	357	A		5								T	TH		1030-1130	ART 125	METAL DESIGN			
																		ART MAJORS			
1359	ART	358	A		5								T	TH		730-1030	ART 125	JEWELRY DESIGN			
																		ART MAJORS			
1360	ART	358	B		5								M	W		130-430	ART 125	ART MAJORS			
1361	ART	360	A		3								M	W		830-1130	ART 327	LIFE			
																		ART MAJORS			
1362	ART	360	B		3								T	TH		130-430	ART 327	ART MAJORS			

Sched. Line No.	DEPARTMENT	COURSE	TERM	SECTION	CREDITS	H	P	N	R	M	W	F	S	A	TIME		LOCATION	TITLE & REMARKS	INSTRUCTOR		
															Day	Hour					
1398	ART	551	A		3/5										ARR	-	*	PRINTMAKING			
1399	ART	552	A		3/5										ARR	-	*	PRINTMAKING			
1400	ART	553	A		3/5										ARR	-	*	CERAMIC ART			
1401	ART	554	A		3/5										ARR	-	*	CERAMIC ART			
1402	ART	555	A		3/5										ARR	-	*	CERAMIC ART			
1403	ART	560	A		3/5								M	W		830-1130	ART 327	LIFE PAINTING			
																		W/ART 360 A			
1404	ART	560	B		3/5								T	TH		130-430	ART 327	W/ART 360 B			
1405	ART	563	A		3/5								ARR	-			*	ADVANCED PAINTING			
1406	ART	564	A		3/5								ARR	-			*	ADVANCED PAINTING			
1407	ART	565	A		3/5								ARR	-			*	ADVANCED PAINTING			
1408	ART	600	A		VAR								ARR	-			*	INDEPENDNT STDY/RSCH			
																		PERM GRAD ADVISER			
1409	ART	700	A		VAR								ARR	-			*	MASTERS THESIS			
ART HISTORY																					
1410	ART H	201	A		5								M	W	F	830-930	KNE 120	HIST WESTERN ART	OPPERMAN		
1411	ART H	201	AA	OZ									T	TH		830-930	ART 122				
1412	ART H	201	AD	OZ									T	TH		830-930	ART 122				
1413	ART H	201	AC	OZ									T	TH		930-1030	ART 122				
1414	ART H	201	AD	OZ									T	TH		1030-1130	ART 122				
1415	ART H	201	AE	OZ									T	TH		1130-1230	ART 122				
1416	ART H	201	AF	OZ									T	TH		1230-130	ART 122				
1417	ART H	201	AG	OZ									T	TH		1230-130	ART 317				
1418	ART H	201	AH	OZ									T	TH		130-230	ART 122				
1419	ART H	201	AI	OZ									T	TH		230-330	ART 122				
1420	ART H	201	AJ	OZ									T	TH		330-430	ART 122				
1421	ART H	202	A		3								M	W	F	1130-1230	KNE 220	HIST WESTERN ART	CHRISTOFIDES		
1422	ART H	203	A		3								M	W	F	1230-130	ART 003	HIST WESTERN ART	WILSON		
1423	ART H	301	A		5								M	T	W	T	F	1030-1130	ART 003	SURVEY OF ASIAN ART	NEBB
1424	ART H	308	A		5								M	T	W	T	F	230-330	ART 003	MODERN ART SURVEY	VANDERMARCK
1425	ART H	334	A		3								M	W	F	1030-1130	KNE 210	NW COAST INDIAN ART	HOLM		
																		W/ANTH 334 A			
1426	ART H	341	A		3								M	W	F	930-1030	DEN 308	GREEK ART & ARCHLGY	BLIQUEZ		
																		W/CL AR 341 A			
1427	ART H	416	A		3								M	W	F	1230-130	ART 122	LATER JAPN PAINTING	NEBB		
1428	ART H	432	A		3								M	W	F	330-430	ART 003	PRIMITIVE ART II	DONNE		
1429	ART H	444	A		3								M	W	F	1130-1230	DEN 216	GRK & ROMAN SCULPT	EDMONSON		
																		W/CL AR 444 A			
1430	ART H	469	A		3								M	W	F	230-330	ART 122	PRBS W. EUROPEAN ART	WESTON		
1431	ART H	470	A		3								M	W	F	930-1030	ART 122	PROBS: HISPANIC ARTS	WILSON		
1432	ART H	483	A																		

1363	ART	367	A	5	T TH	1030-130	ART 247	GRAPHIC DESIGN GRAPHIC DES MAJS
1364	ART	367	B	5	T TH	1030-130	ART 232	GRAPHIC DES MAJS
1365	ART	411	A	3/5	ARR	-	* *	GRAPHIC DESIGN PERM ART ADVISER
1366	ART	436	A	5	ARR	-	* *	SCULPTURE COMPOSITN ART MAJORS PERM ART ADVISER
1367	ART	439	A	5	ARR	-	* *	ADV FILMMAKING PERM ART ADVISER
1368	ART	444	A	5	MTWTF	330-530	ART 132	ADV INDUSTRIAL DES INDUST DES MAJORS
1369	ART	450	A	5	T TH	730-1030	ART 210	ADV PRINTMAKING ART MAJORS
1370	ART	450	B	5	M W F	930-1230	ART 210	ART MAJORS
1371	ART	451	A	5	ARR	-	* *	ADV PRINTMAKING W/ART 450 A ART MAJORS
1372	ART	457	A	5	T TH	130-430	ART 125	ADV METAL DESIGN ART MAJORS
1373	ART	458	A	5	T TH	130-430	ART 125	ADV JEWELRY DESIGN W/ART 457 A ART MAJORS
1374	ART	459	A	5	T TH	130-430	ART 125	ADVANCED ENAMELING W/ART 457 A ART MAJORS
1375	ART	460	A	5	ARR	-	* *	ADV METAL DESIGN ART MAJORS
1376	ART	463	A	3/6	T TH	1030-130	ART 327	ADVANCED PAINTING ART MAJORS
1377	ART	463	B	3/6	M W	130-430	ART 327	ART MAJORS
1378	ART	467	A	5	M W F	130-430	ART 247	GRAPHIC DESIGN GRAPHIC DES MAJS
1379	ART	473	A	5	MTWTF	130-330	ART 110	ADV INTERIOR DESIGN INTERIOR DES MAJORS
1380	ART	479	A	3	M W F	730-930	ART 247	GRAPHIC DESIGN GRAPHIC DES MAJORS
1381	ART	485	A	5	ARR	-	* *	ADV CERAMIC ART PERM ART ADVISER
1382	ART	491	A	3	ARR	-	* *	READINGS ART EDUC PERM ART ADVISER
1383	ART	492	A	3	ARR	-	* *	FIELD STDY ART EDUC PERM ART ADVISER
1384	ART	495	A	5	ARR	-	* *	GRAPHIC DESIGN GRAPHIC DES MAJORS PERM ART ADVISER
1385	ART	498	A	3/5	ARR	-	* *	INDIV PROJ-PTG/SCLP PERM ART ADVISER
1386	ART	499	A	3/5	ARR	-	* *	INDIV PROJ-DESIGN PERM ART ADVISER
1387	ART	500	A	3/5	M	430-700	ART 211	SEMINAR IN ART EDUC
1388	ART	501	A	3/5	M	430-700	ART 211	SEMINAR IN ART EDUC W/ART 500 A
1389	ART	502	A	3/5	M	430-700	ART 211	SEMINAR IN ART EDUC W/ART 500 A
1390	ART	512	A	3	ARR	-	* *	SEMINAR IN PAINTING
1391	ART	522	A	3/5	ARR	-	* *	SCULPTURE
1392	ART	523	A	3/5	ARR	-	* *	SCULPTURE
1393	ART	524	A	3/5	ARR	-	* *	SCULPTURE
1394	ART	530	A	3/5	ARR	-	* *	DESIGN
1395	ART	531	A	3/5	ARR	-	* *	DESIGN
1396	ART	532	A	3/5	ARR	-	* *	DESIGN
1397	ART	550	A	3/5	ARR	-	* *	PRINTMAKING

RITCHIE
ALPS

ASTRONOMY

1441	ASTR	101	A	5	M W F	1130-1230	QUO 224	ASTRONOMY	ZERILLI
1442	ANTR	101	AA	OZ	T	830-930	SIG 228		
1443	ASTR	101	AB	OZ	T	830-930	PHY 150		
1444	ASTR	101	AC	OZ	T	830-930	PHY 150		
1445	ASTR	101	AD	OZ	T	930-1030	SIG 228		
1446	ASTR	101	AE	OZ	T	930-1030	LOW 220		
1447	ASTR	101	AF	OZ	T	1030-1130	SIG 228		
1448	ASTR	101	AG	OZ	T	1030-1130	PHY 154		
1449	ASTR	101	AH	OZ	T	1030-1130	PHY 154		
1450	ASTR	101	AI	OZ	T	1130-1230	SIG 228		
1451	ASTP	101	AJ	OZ	T	1130-1230	SIG 228		
1452	ASTR	101	AK	OZ	T	1230-130	PHY 150		
1453	ASTR	101	AL	OZ	T	1230-130	PHY 150		
1454	ASTR	101	U	5	M W	700-920 PM	PHY 334		
1455	ASTR	322	A	3	M W F	930-1030	SIG 222	BASIC ASTRONOMY	WAGNER
1456	ASTR	432	A	3	T TH	230-400	SIG 228	STELLAR ASTROPHYSICS	BOHM-VITENSE
1457	ASTR	499	A	VAR	ARR	-	* *	UNDERGRAD RESEARCH	
1458	ASTR	500	A	1	S M	230-330	SIG 228	ASTRON INSTRUCTION	ZERILLI
1459	ASTR	512	A	3	M W F	130-230	SIG 228	EXTRAGALACTIC ASTRN	HODGE
1460	ASTR	532	A	3	M W F	930-1030	SIG 228	STELLAR EVOLUTION	BOHM
1461	ASTR	576	A	1	S M	330-500	PHY 314	ASTRON COLLOQUIUM	
1462	ASTR	600	A	VAR	ARR	-	* *	INDEPNENT STDY/RSCH	
1463	ASTR	700	A	VAR	ARR	-	* *	MASTERS THESIS	
1464	ASTR	800	A	VAR	ARR	-	* *	DOCTORAL DISSERTATN	

ATMOSPHERIC SCIENCES

1465	ATH S	101	A	5	MTWTF	930-1030	JHN 101	SURV OF ATMOSPHERE	BADGLEY
1466	ATH S	101	AA	OZ	F	930-1030	JHN 009		
1467	ATH S	101	AB	OZ	TH	1230-130	JHA 110		
1468	ATH S	101	AC	OZ	F	1230-130	JHA 111		
1469	ATH S	101	AD	OZ	TH	130-230	JHA 110		
1470	ATH S	101	AE	OZ	F	130-230	JHA 110		
1471	ATH S	101	AF	OZ	TH	230-330	JHA 110		
1472	ATH S	201	A	3	M W F	1230-130	JHA 110	INTRO TO ATMOSPHERE	FLEAGLE
1473	ATH S	390	A	VAR	ARR	-	* *	H-TUTORIAL ATM SCI	
1474	ATH S	432	A	3	M W F	630-930	ATG 610	ATMOSPHERIC PHYSICS	LIUO
1475	ATH S	442	A	5	M W F	1030-1130	ATG 610	ATMOSPHERIC NOTIONS	HOLTON WALLACE
1476	ATH S	442	AN	LR	T	130-430	ATG 610		
1477	ATH S	450	ZH	5	M W F	130-430	ATG 610	ATMOSPHERIC DATA ANAL	REED
1478	ATH S	492	A	VAR	ARR	-	* *	READINGS MET OR CL CR/NC ONLY	
1479	ATH S	493	A	VAR	ARR	-	* *	SPEC PROB MET OR CL CR/NC ONLY	
1480	ATH S	511	A	3	M W	200-315	JHN 106	GLACIOLOGY I-FORMTN W/OPHYS 511 A	RAYMOND
1481	ATH S	521	A	VAR	ARR	-	* *	SEN ATM DYN	HOLTON
1482	ATH S	523	A	VAR	ARR	-	* *	SEN CL PHYS	HOBBS
1483	ATH S	524	A	VAR	ARR	-	* *	SEN EN TR	BUSINGER
1484	ATH S	525	A	2	TH	430-530	MOR 216	ATM PROBS-AIR POLL W/CEVA 525 A	BADGLEY CHARLSON

COLLEGE OF ARTS AND SCIENCES

Sched. Line No.	DEPARTMENT	COURSE TERM SECTION	CREDITS	TIME		LOCATION	TITLE & REMARKS	INSTRUCTOR
				Day	Hour			
1766	CHEM	235 A	3	M W F	1030-1130	KNE 120	ORGANIC CHEMISTRY	WOODMAN
1769	CHEM	241 ZN	2	T TH	830-930	BAG 237	ORGANIC CHEM LAB	
1770	CHEM	241 Z0	2	T TH	930-1130	BAG 237		
1771	CHEM	241 ZP	2	T TH	830-930	BAG 237	ORGANIC CHEM LAB	
1772	CHEM	241 ZQ	2	T TH	930-1130	BAG 237		
1773	CHEM	241 ZR	2	M W	1130-1230	BAG 237	ORGANIC CHEM LAB	
1774	CHEM	241 ZS	2	M W	1230-230	BAG 249		
1775	CHEM	241 ZT	2	M W	1130-1230	BAG 237	ORGANIC CHEM LAB	
1776	CHEM	241 ZU	2	M W	1230-230	BAG 249		
1777	CHEM	241 ZV	2	M W	230-330	BAG 237	ORGANIC CHEM LAB	
1778	CHEM	241 ZW	2	M W	330-530	BAG 249		
1779	CHEM	241 ZX	2	T TH	230-330	BAG 237	ORGANIC CHEM LAB	
1780	CHEM	241 ZY	2	T TH	330-530	BAG 253		
1781	CHEM	242 ZN	2	T TH	830-1130	BAG 233	ORGANIC CHEM LAB	
1782	CHEM	242 Z0	2	T TH	830-1130	BAG 233		
1783	CHEM	242 ZP	2	T TH	1130-230	BAG 233	ORGANIC CHEM LAB	
1784	CHEM	242 ZQ	2	T TH	1130-230	BAG 233		
1785	CHEM	242 ZR	2	M W	230-530	BAG 233	ORGANIC CHEM LAB	
1786	CHEM	242 ZS	2	M W	230-530	BAG 233		
1787	CHEM	242 ZT	2	T TH	230-530	BAG 233	ORGANIC CHEM LAB	
1788	CHEM	242 ZU	2	T TH	230-530	BAG 233		
1789	CHEM	336 A	4	M W THF	1030-1130	BAG 140	H-ORGANIC CHEMISTRY	Y. POCKER
1790	CHEM	346 ZN	2	M W	1130-230	BAG 045	H-ORGANIC CHEM LAB	
1791	CHEM	346 Z0	2	T TH	1130-230	BAG 045		
1792	CHEM	346 ZP	2	M W	230-530	BAG 045	H-ORGANIC CHEM LAB	
1793	CHEM	346 ZQ	2	T TH	230-530	BAG 045		
1794	CHEM	350 A	3	M W F	930-1030	SHI 303	ELEM PHYSICAL CHEM	RADINDVITCH
1795	CHEM	415 A	3	MTW	1230-130	BAG 204	THE CHEMICAL BOND	DAVIDSON
1796	CHEM	416 A	3	M W F	830-930	BAG 204	TRANSITION METALS	N.J. ROSE
1797	CHEM	418 A	3	M W F	1030-1130	BAG 204	RADIOCHEMISTRY	VANDENBOSCH
1798	CHEM	455 A	3	M W F	930-1030	BAG 211	H-PHYSICAL CHEMISTRY	G.D. HALSEY
1799	CHEM	456 A	3	M W F	930-1030	BAG 140	PHYSICAL CHEMISTRY	D.F. EGGERS
1800	CHEM	461 ZN	2-3	T TH	830-1230	BAG 134	PHYS CHEM LAB	
1801	CHEM	461 Z0	2-3	T TH	830-1230	BAG 134		
1802	CHEM	461 ZP	2-3	T TH	1230-430	BAG 134	PHYS CHEM LAB	
1803	CHEM	461 ZQ	2-3	T TH	1230-430	BAG 134		
1804	CHEM	461 ZR	2-3	M W	130-530	BAG 134	PHYS CHEM LAB	
1805	CHEM	461 ZS	2-3	M W	130-530	BAG 134		
1806	CHEM	462 ZN	2-3	T TH	130-530	BAG 145	SYNTHETIC TECH	
1807	CHEM	462 Z0	2-3	T TH	130-530	BAG 145		
1808	CHEM	462 ZP	2-3	T TH	130-530	BAG 145	SYNTHETIC TECH	
1809	CHEM	462 ZQ	2-3	T TH	130-530	BAG 145		
1810	CHEM	463 ZN	2-3	T TH	830-1130	BAG 033	ADV ANALYSIS	
1811	CHEM	463 Z0	2-3	M W	1230-330	BAG 033		
1812	CHEM	463 ZP	2-3	T TH	130-430	BAG 033	ADV ANALYSIS	CRITTENDEN CRITTENDEN
1813	CHEM	463 ZQ	2-3	M W	330-630	BAG 033		
1814	CHEM	498 A	1	ARR	-	* *	CHEM TEACH EXP	D.F. EGGERS
1815	CHEM	498 B	1	ARR	-	* *		
1816	CHEM	499 A	VAR	ARR	-	* *	UNDERGRAD RESEARCH CR/NC ONLY	G.H. STOUT
1817	CHEM	499 B	VAR	ARR	-	* *		
1818	CHEM	531 A	3	M W F	1030-1130	BAG 211	ADV ORGANIC CHEM	H.N. ANDERSEN
1819	CHEM	552 A	3	M W F	1130-1230	BAG 204	STATISTICAL MECHANICS	L.K. SLUTSKY
1820	CHEM	560 A	3	M W F	930-1030	BAG 204	CUR PROB PHYS CHEM	A.L. KNIRAN
1821	CHEM	581 A	3	ARR	-	* *	TOPICS INORGANIC CHEM	
1822	CHEM	582 A	3	ARR	-	* *	TOPICS ANALYTICAL CHEM	
1823	CHEM	583 A	3	ARR	-	* *	TOPICS ORGANIC CHEM	

Sched. Line No.	DEPARTMENT	COURSE TERM SECTION	CREDITS	TIME		LOCATION	TITLE & REMARKS	INSTRUCTOR
				Day	Hour			
LATIN								
1864	LAT	102 A	5	MTWTF	1130-1230	DEN 306	ELEMENTARY LATIN NO AUDITORS	GRUNNEL
1865	LAT	102 B	5	MTWTF	1130-1230	DEN 305	ELEMENTARY LATIN NO AUDITORS	
1866	LAT	202 A	3	M W F	1130-1230	DEN 213	INTER LAT-CICERO NO AUDITORS	PASCAL
1867	LAT	207 A	2	T TH	1130-1230	DEN 213	GRAMMAR & COMP NO AUDITORS	
1868	LAT	301 A	3	M W F	1130-1230	DEN 217	LATIN LANG ACCELRTD NO AUDITORS	
1869	LAT	306 A	3	M W F	1030-1130	DEN 213	SURVEY LATIN LIT	VIGNOLI
1870	LAT	311 A	1	TH	1030-1130	DEN 213	ADV GRAMMAR & COMP	GRUNNEL
1871	LAT	423 A	3	T TH	400-530	DEN 213	CICERO & SALLUST	T. HAC MAY
1872	LAT	450 A	3	M W	230-400	DEN 213	ROMAN EPIC	VIGNOLI
1873	LAT	490 A	VAR	ARR	-	* *	SUPERVISED STUDY	
1874	LAT	490 B	VAR	ARR	-	* *		
1875	LAT	499 A	VAR	ARR	-	* *	UNDERGRAD RESEARCH	
1876	LAT	520 U	3	T	700-1000PH	DEN 210	SEMINAR	PASCAL
1877	LAT	582 A	3	F	400-530	DEN 213	AUGUSTAN POETRY	VIGNOLI
1878	LAT	590 A	VAR	ARR	-	* *	SUPERVISED STUDY	
1879	LAT	600 A	VAR	ARR	-	* *	INDEPENDNT STOY/RSCH	
1880	LAT	700 A	VAR	ARR	-	* *	MASTERS THESIS	
CLASSICAL ARCHAEOLOGY								
1881	CL AR	341 A	3	M W F	930-1030	DEN 308	GREEK ART & ARCHLYG M/ART H 341 A	BLIQUEZ
1882	CL AR	444 A	3	M W F	1130-1230	DEN 216	GRK & ROMAN SCULPT M/ART H 444 A	EDMONSON
CLASSICAL LINGUISTICS								
1883	CL LI	506 A	3	M W F	1030-1130	LOW 213	ITALIC DIALECTS	KLAUSENBURGE
NEAR EASTERN LANGUAGES AND LITERATURE								
1884	N E	220 A	5	MTWTF	1130-1230	DEN 306	ANCIENT N E CULTURE	CLEAR
1885	N E	420 A	3	M W F	230-330	DEN 206	ISLAMIC RELIG LIT	HEER
1886	N E	490 A	1-6	ARR	-	* *	SUPERVISED STUDY	
1887	N E	499 A	1-6	ARR	-	* *		
1888	N E	520 A	3	M	330-530	DEN 310	SMNR NEAR EAST CIVL	ZIADEN
1889	N E	530 A	3	M	330-530	DEN 310	SMNR NEAR EAST LIT	ANDREWS LORRAINE
1890	N E	600 A	VAR	ARR	-	* *	INDEPENDNT STOY/RSCH	
1891	N E	700 A	VAR	ARR	-	* *	MASTERS THESIS	
ARABIC								
1892	ARAB	102 A	5	M W F	930-1030	DEN 212	ELEM ARABIC NO AUDITORS	HEER
1893	ARAB	102 AA 02		T TH	930-1030	* *	ELEM ARABIC NO AUDITORS	
1894	ARAB	102 AB 02		T TH	930-1030	* *		

1824	CHEM	885	A	3	ARR	-	*	*	TOPICS PHYSCL CHEM		
1825	CHEM	590	A	1	ARR	-	*	*	SNMR GENERAL CHEM	RABINQVITCH	
1826	CHEM	591	A	1	TH	330-530	BAG	237	SNMR INORGANIC CHEM	C.B. MEYER	
1827	CHEM	592	A	1	W	430-530	BAG	211	SNMR ANALYTCL CHEM	CHRISTIAN	
1828	CHEM	593	A	1	F	330-500	BAG	211	SNMR ORGANIC CHEM	ANDERSEN	
1829	CHEM	594	A	1	T	400-500	BAG	236	SEN X-RAY CRYST	LINGAFELTER	
1830	CHEM	595	A	1	W	400-530	BAG	236	SNMR PHYSICAL CHEM	J.W. SCHURR	
1831	CHEM	600	A	VAR	ARR	-	*	*	INDEPNMT STDY/RSCH		
1832	CHEM	700	A	VAR	ARR	-	*	*	MASTERS THESIS		
1833	CHEM	800	A	VAR	ARR	-	*	*	DOCTORAL DISSERTATN		

CLASSICS

1834	CLAS	101	A	2	T TH	830-930	DEN	217	LAT & GRK CURR USE CR/NC ONLY NO AUDITORS		
1835	CLAS	101	B	2	T TH	930-1030	DEN	217	CR/NC ONLY NO AUDITORS		
1836	CLAS	101	C	2	T TH	930-1030	DEN	306	CR/NC ONLY NO AUDITORS		
1837	CLAS	101	D	2	T TH	1030-1130	MLR	302B	CR/NC ONLY NO AUDITORS		
1838	CLAS	101	E	2	T TH	1030-1130	DEN	306	CR/NC ONLY NO AUDITORS		
1839	CLAS	101	F	2	T TH	1130-1230	DEN	217	CR/NC ONLY NO AUDITORS		
1840	CLAS	101	U	2	TH	630-820 PM	DEN	217	CR/NC ONLY NO AUDITORS		
1841	CLAS	210	A	5	M W F	1230-130	DEN	308	GRK ROM CLCS IN ENG ALL CLASSICS FACULTY		
1842	CLAS	210	AA	OZ	T TH	1230-130	DEN	308			
1843	CLAS	210	AB	OZ	T TH	1230-130	DEN	205			
1844	CLAS	210	AC	OZ	T TH	1230-130	DEN	217			
1845	CLAS	427	A	3	M W F	1130-1230	DEN	209	GRK ROM TRAQ IN ENG NO AUDITORS	MC DIARMID	
1846	CLAS	430	A	3	M W F	1030-1130	DEN	308	GRK & ROM MYTHOLOGY	GRUNNEL	
1847	CLAS	800	A	VAR	ARR	-	*	*	DOCTORAL DISSERTATN		

GREEK

1848	GRK	102	A	5	MTWTF	130-230	DEN	205	ELEMENTARY GREEK NO AUDITORS	BLIQUEZ	
1849	GRK	102	B	5	MTWTF	130-230	DEN	217			
1850	GRK	202	A	3	M W F	130-230	DEN	213	ATTIC PROSE NO AUDITORS	P. MACKAY	
1851	GRK	208	A	2	T TH	130-230	DEN	213	GRAMMAR & COMP NO AUDITORS	ROTH	
1852	GRK	301	A	3	M W F	130-230	DEN	311	GREEK LANG ACCELRTD NO AUDITORS	ROTH	
1853	GRK	311	A	1	T	1030-1130	DEN	213	ADV GRAMMAR & COMP	MC DIARMID	
1854	GRK	414	A	3	T TH	230-400	DEN	213	PLATO	P.MACKAY	
1855	GRK	451	A	3	M W	400-530	DEN	213	LYRIC POETRY	GRUNNEL	
1856	GRK	490	A	VAR	ARR	-	*	*	SUPERVISED STUDY		
1857	GRK	490	B	VAR	ARR	-	*	*			
1858	GRK	499	A	VAR	ARR	-	*	*	UNDERGRAD RESEARCH		
1859	GRK	520	U	3	M	700-1000PM	DEN	210	SEMINAR	BLIQUEZ	
1860	GRK	582	A	3	F	230-400	DEN	213	NOT AND THUC	EDMONSON	
1861	GRK	590	A	VAR	ARR	-	*	*	SUPERVISED STUDY		
1862	GRK	600	A	VAR	ARR	-	*	*	INDEPNMT STDY/RSCH		
1863	GRK	700	A	VAR	ARR	-	*	*	MASTERS THESIS		

1895	ARAB	202	A	5	MTWTF	1030-1130	*	*	INTERMED ARABIC NO AUDITORS		MEER
1896	ARAB	405	A	3	M W F	1130-1230	DEN	311	HADITH AND LAW		ZIADEN
1897	ARAB	412	A	3	M W F	1030-1130	*	*	URBAN POETRY		HAC KAY
1898	ARAB	472	A	3	ARR	-	*	*	ARAB SECND N E LANG		
1899	ARAB	474	A	3	MTWTF	1030-1130	*	*	ARAB 2ND N E LANG.2		M HEER
1900	ARAB	490	A	1-6	ARR	-	*	*	SUPERVISED STUDY		
1901	ARAB	499	A	1-6	ARR	-	*	*	UNDERGRAD RESEARCH		
1902	ARAB	600	A	VAR	ARR	-	*	*	INDEPNMT STDY/RSCH		
1903	ARAB	700	A	VAR	ARR	-	*	*	MASTERS THESIS		

HEBREW

1904	HEBR	102	A	5	M W F	930-1030	SAV	335	ELEMENTARY HEBREW NO AUDITORS		PODET
1905	HEBR	102	AA	OZ	T TH	930-1030	SAV	131			
1906	HFR	102	AB	OZ	T TH	930-1030	SAV	335			
1907	HEBR	202	A	5	MTWTF	1030-1130	*	*	INTERMEDIATE HEBREW NO AUDITORS		PODET
1908	HEBR	402	A	3	M W F	1030-1130	DEN	306	HEBREW PROPHECY		CLEAR
1909	HFR	442	A	3	ARR	-	*	*	SEPTUAGINT STUDIES		CLEAR
1910	HEBR	452	A	3	ARR	-	*	*	CLASS HEBR LITURGY		PODET
1911	HEBR	472	A	3	ARR	-	*	*	HEBR SECND N E LANG		PODET
1912	HEBR	474	A	3	MTWTF	1030-1130	*	*	HEBR 2ND N E LANG.2		PODET
1913	HEBR	490	A	1-6	ARR	-	*	*	SUPERVISED STUDY		
1914	HEBR	499	A	1-6	ARR	-	*	*	UNDERGRAD RESEARCH		
1915	HEBR	600	A	VAR	ARR	-	*	*	INDEPNMT STDY/RSCH		
1916	HEBR	700	A	VAR	ARR	-	*	*	MASTERS THESIS		

AKKADIAN

1917	ANKAD	422	A	3	ARR	-	*	*	INTERMED AKKADIAN		CLEAR
------	-------	-----	---	---	-----	---	---	---	-------------------	--	-------

PERSIAN

1918	PRSAN	102	A	5	MTWTF	930-1030	SAV	245	ELEMENTARY PERSIAN NO AUDITORS		LORAINÉ
1919	PRSAN	202	A	5	MTWTF	1030-1130	*	*	INTERMED PERSIAN NO AUDITORS		LORAINÉ
1920	PRSAN	412	A	3	M W F	1130-1230	SNI	405	RUHI		LORAINÉ
1921	PRSAN	472	A	3	ARR	-	*	*	PRSN SECND N E LANG		LORAINÉ
1922	PRSAN	474	A	3	MTWTF	1030-1130	*	*	PRSN 2ND N E LANG.2		LORAINÉ
1923	PRSAN	490	A	1-6	ARR	-	*	*	SUPERVISED STUDY		
1924	PRSAN	499	A	1-6	ARR	-	*	*	UNDERGRAD RESEARCH		
1925	PRSAN	600	A	VAR	ARR	-	*	*	INDEPNMT STDY/RSCH		
1926	PRSAN	700	A	VAR	ARR	-	*	*	MASTERS THESIS		

TURKISH

1927	TKISH	102	A	5	MTWTF	930-1030	*	*	ELEMENTARY TURKISH NO AUDITORS		ANDREWS
1928	TKISH	202	A	5	MTWTF	1030-1130	*	*	INTERMED TURKISH NO AUDITORS		ANDREWS
1929	TKISH	412	A	3	M W F	1130-1230	DEN	111	OTTOMAN LYRICS		ANDREWS

H-HONORS #=SEE "PERMISSION SIGNATURE" SECTION.

%-NEW COURSE (SEE FRONT OF TIME SCHEDULE)

H-HONORS #=SEE "PERMISSION SIGNATURE" SECTION.

%-NEW COURSE (SEE FRONT OF TIME SCHEDULE)

COLLEGE OF ARTS AND SCIENCES

Sched. Line No.	DEPARTMENT	COURSE	TERM	SECTION	CREDITS	TIME		LOCATION	TITLE & REMARKS	INSTRUCTOR
						Day	Hour			

1930	TKISH	472	A		3	ARR	-		TURK BECOND N E LANG	ANDREWS
1931	TKISH	474	A		3	MTWTHF	1030-1130		TKSH 2ND N E LANG.2	ANDREWS
1932	TKISH	490	A		1-6	ARR	-		SUPERVISED STUDY	
1933	TKISH	499	A		1-6	ARR	-		UNDERGRAD RESEARCH	
1934	TKISH	600	A		VAR	ARR	-		INDEPNONT STDY/RSCH	
1935	TKISH	700	A		VAR	ARR	-		MASTERS THESIS	

UGARITIC

1936	UGAR	402	A		3	ARR	-		UGAR LANG & LIT	CLEAR
------	------	-----	---	--	---	-----	---	--	-----------------	-------

COMMUNICATIONS

1937	CHU	150	A		5	MTWTH	830-930	KNE 210	THE MASS MEDIA	
1938	CHU	150	AA	QZ		T	830-930	BLM 202		
1939	CHU	150	AB	QZ		F	930-1030	BLM 204		
1940	CHU	150	AC	QZ		F	1030-1130	BLM 401		
1941	CHU	150	AD	QZ		F	1130-1230	BLM 213		
1942	CHU	150	AE	QZ		F	130-230	BLM 314		
1943	CHU	150	AF	QZ		F	230-330	BLM 314		
1944	CHU	150	U		5	M W	700-920 PM	CMU 120		PENBER
1945	CHU	200	A		5	MTWTH	1030-1130	CMU 120	COMMUNICTN PROCESS	EDELSTEIN
1946	CHU	200	AA	QZ		F	830-930	BLM 301		
1947	CHU	200	AB	QZ		F	1030-1130	MLR 202		
1948	CHU	200	AC	QZ		F	1130-1230	BLM 405		
1949	CHU	200	AD	QZ		F	230-330	BLM 214		
1950	CHU	200	B		5	MTWTH	130-230	CMU 120		LANIER PARKER
1951	CHU	200	BA	QZ		F	830-930	BLM 307		
1952	CHU	200	BB	QZ		F	930-1030	BLM 307		
1953	CHU	200	BC	QZ		F	130-230	BLM 408		
1954	CHU	200	BD	QZ		F	230-330	CMU 243		
1955	CHU	286	U		3	M W	730-900 PM	CMU 326	INTRO TO ADVERTISING	HARRIS
1956	CHU	291	A		3	M W	930-1030	CMU 222	PHOTOGRAPHY	CONRAD
1957	CHU	291	AN	LR		ARR	-			CONRAD
1958	CHU	291	B		3	T TH	930-1030	CMU 222		CONRAD
1959	CHU	291	BN	LR		ARR	-			CONRAD
1960	CHU	314	U		3	T	700-950 PM	CMU 351	ROLE MAGAZINE ANER	BROUGHTON
1961	CHU	321	ZN		4	M W F	930-1130	CMU 230	NEWS WRITING	YERKA
1962	CHU	321	ZO		4	M W F	130-330	CMU 230		
1963	CHU	321	ZU		4	M W	700-900 PM	CMU 230		
1964	CHU	322	ZN		4	T TH	930-1130	CMU 232	REPORTING	AMES
1965	CHU	322	ZO		4	M W F	130-330	CMU 232		YERKA
1966	CHU	323	ZN		4	M W F	930-1130	CMU 243	SPEC REPRYS TOPICS	PENBER
1967	CHU	323	ZO		4	ARR	-			JOHNSTON
1968	CHU	323	ZP		4	ARR	-			JOHNSTON
1969	CHU	324	ZN		4	T TH	130-400	CMU 230	CRIT MRT MASS MEDIA	KINKEL
1970	CHU	325	ZN		4	T TH	130-430	CMU 243	COPY EDITING	SAMUELSON
1971	CHU	326	A		3	M W F	130-230	DEN 305	MAGZNE ARTCLE WRIT	DANIEL
1972	CHU	326	U		3	M W	700-950 PM	CMU 351		DANIEL
1973	CHU	338	U		3	M W	700-830 PM	CMU 332	PUBLIC RELATIONS	RIS
1974	CHU	339	A		3	M W F	130-230	CMU 351	PROG PUBLIC RELATNS	RIS
1975	CHU	340	A		3	M W F	930-1030	CMU 104	INTRQ TO ADVERTISING	
1976	CHU	341	A		5	MTWTHF	1030-1130	CMU 332	ADVT COPYWRITING	RIS
1977	CHU	345	A		5	M W F	230-330	CMU 104	ADVER CAMPAIGNS	PYSZKA ROLLER
1978	CHU	346	A		3	M W F	130-230	CMU 104	ADVRTSNG MEDIA PLAN	ROLLER
1979	CHU	349	A		5	MTWTHF	930-1030	CMU 332	R & TV ADVERTISING	CRANSTON
1980	CHU	353	ZN		3	T TH	930-1030	CMU 304	R & TV NEWS WRITING	NIKE

Sched. Line No.	DEPARTMENT	COURSE	TERM	SECTION	CREDITS	TIME		LOCATION	TITLE & REMARKS	INSTRUCTOR
						Day	Hour			

2027	C LIT	496	U		5	T TH	700-900 PM	SAV 146		DUNLOP
2028	C LIT	511	A		5	T TH	130-330	PAR 130B	ART OF TRANSLATION	JONES
2029	C LIT	515	A		3	M	130-330	SMI 012	REC TRENDS LIT CRIT	LAGUARDIA
2030	C LIT	576	A		5	M W	1030-1230	* *	NON-WEST LIT TRADTN PLUS 1 HR *	WANG
2031	C LIT	593	A		3	M	330-530	SMI 012	EUR ROMANTIC MOVHNT	E. BEHLER
2032	C LIT	596	A		3-5	T	330-530	* *	SPEC STOYS COMP LIT	W. LEINER
2033	C LIT	600	A		VAR	ARR	-	* *	INDEPNONT STDY/RSCH	
2034	C LIT	700	A		VAR	ARR	-	* *	MASTERS THESIS	
2035	C LIT	800	A		VAR	ARR	-	* *	DOCTORAL DISSERTATN	
DANCE										
2036	DANCE	102	A		3	MTWTHF	930-1130	HUT 218	BEG DANCE TECHS	DAVIDSON
2037	DANCE	102	B		3	MTWTHF	130-330	AMY 201		BORIS GREEN
2038	DANCE	252	A		3	MTWTHF	1130-130	WLS *	INTERN CONTP D TECH	DAVIDSON
2039	DANCE	257	A		3	MTWTHF	830-1000	AMY 201	INTERN BALLET TECH	BORIS GREEN
2040	DANCE	290	A		2	T TH	1030-1130	WLS *	STRUC MUS REL DANCE	MOORE
2041	DANCE	352	A		5	MTWTHF	1000-1130	AMY 201	ADV BALLET & CONTMP	BORIS GREEN
2042	DANCE	352	B		5	MTWTHF	130-300	HUT 218		SKINNER
2043	DANCE	490	A		1-3	M W F	300-430	HUT 218	SPEC STUDIES DANCE	DAVIDSON
2044	DANCE	490	B		1	M W F	330-530	AMY 201	TAP DANCE	SKINNER
2045	DANCE	490	C		1	T TH	330-530	AMY 201	POINTE TECHNIQUE	BORIS GREEN
2046	DANCE	490	D		1	T TH	330-530	WLS *	MENS CLASS	RALL
2047	DANCE	490	E		1	M	330-530	AMY 201	PARTNERING	RALL
2048	DANCE	490	F		1	M F	330-530	WLS *	IRISH DANCE	DUNNE
2049	DANCE	490	G		1-3	T TH	430-600	HUT 218		DAVIDSON

DRAMA

2050	DRAMA	101	A		5	M W F	130-230	ARC 207	INTRO TO THEATRE	STELTZ
2051	DRAMA	101	AA	QZ		T TH	1030-1130	DTV 101		
2052	DRAMA	101	AB	QZ		T TH	1030-1130	DTV 105		
2053	DRAMA	101	AC	QZ		T TH	1130-1230	DTV 101		
2054	DRAMA	101	AD	QZ		T TH	1130-1230	DTV 105		
2055	DRAMA	101	AE	QZ		T TH	1230-130	DTV 101		
2056	DRAMA	101	AF	QZ		T TH	1230-130	DTV 105		
2057	DRAMA	101	AG	QZ		T TH	230-330	DTV 101		
2058	DRAMA	101	AH	QZ		T TH	230-330	DTV 105		
2059	DRAMA	122	A		2	MTWTHF	1130-1230	DRX 102	WHHNT FOR THE ACTOR SELECTED PARTICIPANTS	HILLER
2060	DRAMA	142	A		3	MTWTHF	1030-1130	DRX 102	VOICE TRNG FOR ACTR SELECTED PARTICIPANTS	ROLFE
2061	DRAMA	146	A		3	MTWTHF	130-230	DTV 041	THEATRE VOICE & SPH	GRAY
2062	DRAMA	146	U		3	T TH	630-830 PM	DTV 011		GRAY
2063	DRAMA	151	A		3	MTWTHF	930-1030	DTV 011	ACTING	CORRELL
2064	DRAMA	151	B		3	MTWTHF	1030-1130	DTV 011		GRAY
2065	DRAMA	151	U		3	MT TH	700-830 PM	DTV 045		WOLCOTT
2066	DRAMA	152	A		3	MTWTHF	930-1030	DTV 045	ACTING	NICHOLSON
2067	DRAMA	152	B		3	MTWTHF	1230-130	DTV 041		CORRELL
2068	DRAMA	153	A		3	MTWTHF	1030-1130	DTV 045	ACTING	NICHOLSON
2069	DRAMA	156	A		5	MTWTHF	230-530	DRX 102	ACTING SELECTED PARTICIPANTS	NEST
2070	DRAMA	182	A		2	ARR	-	DRX 102	PLAY ANAL FOR ACTOR SELECTED PARTICIPANTS	NEST

1981	CMU	354	U	2	#	T TH	730-900 PM	CMU 304	TV NEWS FILM TECH	STURHOLM
1982	CMU	355	A	2	#	T TH	830-930	CMU 304	TV NEWS FILM TECH	NAUL
1983	CMU	356	ZN	3	#	M W F	130-230 230-430	CMU 304	NEWS BROADCASTING	NIKE
1984	CMU	357	ZN	3	#	M W F	130-230 230-430	CMU 344	NEWS BROADCASTING	NIKE
1985	CMU	358	ZN	2	#	M W F	130-230	CMU 344	NEWS BROADCASTING	NIKE
1986	CMU	360	A	5	#	M W F	1130-1230	CMU 326	RADIO PRODUCTION	BROUGHTON
1987	CMU	360	AM LB			M W	230-430	CMU 326		
1988	CMU	360	AO LB			T TH	230-430	CMU 326		
1989	CMU	361	ZN	5	#	M W F	830-1030	DTV 140	TV PRODUCTION	GODFREY
1990	CMU	365	ZN	2-4	#	ARR	-	*	TV WRKSHLP LAB	GODFREY
1991	CMU	370	A	5	#	M W F	930-1030	CMU 326	ELMNTS RADIO WRITNG	BROUGHTON
1992	CMU	370	AM LB			M W	230-430	CMU 326		
1993	CMU	370	AO LB			T TH	230-430	CMU 326		
1994	CMU	373	A	3	#	M W F	130-230	CMU 344	TELEVISION WRITING	CRANSTON
1995	CMU	400	A	3	#	M W F	1030-1130	CMU 222	COMMUNICTNS THEORY	CARTER
1996	CMU	402	A	3	#	M W F	930-1030	CMU 226	GOVT & MASS CMU	AMES
1997	CMU	406	A	5	#	MTWTF	230-330	CMU 332	80C CHYR MASS MEDIA	SIMPSON
1998	CMU	411	A	5	#	MTWTF	130-230	CMU 326	MASS COMMUNCTN RSCH	DERVIN
1999	CMU	443	A	3	#	M W F	1130-1230	CMU 104	SOCIAL FUNCT ADVER	
2000	CMU	450	A	3	#	M W F	230-330	CMU 222	BROADCAST PROGRAMNG	GODFREY
2001	CMU	473	A	3	#	T TH	1030-1230	CMU 344	TV DRAMA PROD SEM W/DRAMA 454 A	CRANSTON
2002	CMU	496	A	3	#	M W F	230-330	*	HONORS SEM IN CMU	AMES
2003	CMU	498	A	1-5	#	ARR	-	*	PROBLEMS OF CMU	
2004	CMU	500	A	5	#	ARR	-	*	THEORY OF CMU	CARTER
2005	CMU	509	A	5	#	W	230-530	*	COMMUNICATION RSRCH	SAMUELSON
2006	CMU	511	A	3	#	ARR	-	*	SMNR IN CMU RSRCH	DERVIN
2007	CMU	513	A	3	#	T	130-330	*	SMNR IN HIST & CMU	PENBER
2008	CMU	550	A	2-4	#	ARR	-	*	ADV CMU METHODS	YERXA
2009	CMU	551	A	2-4	#	ARR	-	*	ADV CMU METHODS	YERXA
2010	CMU	560	A	3	#	ARR	-	*	SMNR PUBL OPIN&PROP	EDELSTEIN
2011	CMU	565	A	3	#	M W F	330-430	CMU 222	SMNR COMPR CMU SYST	PARKER
2012	CMU	597	A	1-5	#	ARR	-	*	PRACTCN IN CMU RSCH	
2013	CMU	598	A	1-5	#	ARR	-	*	SELECTED READINGS	
2014	CMU	600	A	VAR	#	ARR	-	*	INDEPDNT STDY/RSCH	
2015	CMU	700	A	VAR	#	ARR	-	*	MASTERS THESIS	
2016	CMU	800	A	VAR	#	ARR	-	*	DOCTORAL DISSERTATN	

COMPARATIVE LITERATURE

2017	C LIT	261	A	5	#	MTWTF	130-230	SAV 132	MODERN AFRICAN LIT	J. LEINER
2018	C LIT	301	A	5	#	M W F	1230-130	SMI 207	M CLAS GRM RUS-SCAN	KONICK
2019	C LIT	301	AA	02	#	T TH	1130-1230	PAR 223B		
2020	C LIT	301	AB	02	#	T TH	1230-130	HLR 262		
2021	C LIT	301	AC	02	#	T TH	1230-130	SMI 309		
2022	C LIT	400	A	5	#	MTWTF	1130-1230	SAV 335	HERDIC POETRY	JONES
2023	C LIT	401	A	5	#	T TH	1030-1230	SAV 245	MORN EUROPEAN DRAMA PLUS 1 HR *	MC LEAN
2024	C LIT	460	A	5	#	M W	1030-1230	SAV 132	MORN EURDP POETRY PLUS 1 HR *	NEBB
2025	C LIT	490	A	1-5	#	ARR	-	*	DIRECTED STDY/RSCH	
2026	C LIT	496	A	5	#	M W	330-530	CMU 243	SPEC STDYS COMP LIT PLUS 1 HR *	KRAMER

2071	DRAMA	202	A	3	#	M W	230-330 230-930	DTV 045	BLACK HISTORY PLAYS	HOBLEY
2072	DRAMA	210	A	4	#	T TH	830-930	DSC *	THEATRE TECH PRACT	LOUNSBURY
2073	DRAMA	210	AM LB			M W	830-930	DSC *		
2074	DRAMA	210	AO LB			M W F	830-1030 830-930 830-1030	DSC *		
2075	DRAMA	211	A	4	#	T TH	830-930	DTV 060	THEATRE TECH PRACT	CRIOER
2076	DRAMA	211	AM LB			M W	830-930	DTV 061		
2077	DRAMA	211	AO LB			M W F	930-1030 830-1030	DTV 061		
2078	DRAMA	222	A	2	#	MTWTF	1030-1130	DRX 105	MVNNT FOR THE ACTOR SELECTED PARTICIPANTS	MILLER
2079	DRAMA	230	A	2	#	T TH	1230-130	PTH *	INTRO CHLDRENS DRAMA	HAAGA
2080	DRAMA	242	A	3	#	MTWTF	1230-130	DRX 105	VOICE TRNG FOR ACTR SELECTED PARTICIPANTS	ROLFE
2081	DRAMA	252	A	4	#	MTWTF	1130-130	DTV 045	ACTING BY AUDITION ONLY	ROBERTS WHITE ROBERTS WHITE
2082	DRAMA	252	B	4	#	MTWTF	1130-130	DTV 011	BY AUDITION ONLY	
2083	DRAMA	256	A	5	#	MTWTF	230-530	DRX 105	ACTING SELECTED PARTICIPANTS	CORZATTE
2084	DRAMA	272	A	2	#	ARR	-	DRX 105	SMNR IN TH & DR SELECTED PARTICIPANTS	CORZATTE
2085	DRAMA	298	A	1	#	ARR	-	*	THEATRE PRODUCTION CR/NC ONLY	GRAY LOUNSBURY
2086	DRAMA	316	A	2	#	M W	1030-1230	PLH *	THEATRICAL MAKE-UP	FORRESTER
2087	DRAMA	316	B	2	#	T TH	130-330	PLH *		FORRESTER
2088	DRAMA	326	A	5	#	M W F	930-1030	DTV 041	PLAY PRODUCTION	GRAY
2089	DRAMA	326	AM LB			T TH	830-1030	DTV 041		GRAY
2090	DRAMA	331	A	3	#	M W	130-330	DTV 051	PUPPETRY JRS & ABOVE ONLY	VALENTINETTI
2091	DRAMA	331	B	3	#	T TH	130-330	DTV 051	JRS & ABOVE ONLY	VALENTINETTI
2092	DRAMA	331	U	3	#	W	700-950 PM	DTV 051	JRS & ABOVE ONLY	VALENTINETTI
2093	DRAMA	338	A	3	#	M W F	830-930	PTH *	CREATIVE DRAMATICS	HAAGA
2094	DRAMA	338	AM LB			M	400-500	PTH *		
2095	DRAMA	338	AO LB			T	400-500	PTH *		
2096	DRAMA	338	B	3	#	M W F	130-230	DTV 011		SIMS
2097	DRAMA	338	BH LB			M	400-500	DTV 011		
2098	DRAMA	338	BB LB			TH	400-500	DTV 011		
2099	DRAMA	352	A	4	#	MTWTF	1030-1230	DTV 041	ADVANCED ACTING MAJORS ONLY	LOPER CRIOER WHITE LOPER CRIOER WHITE
2100	DRAMA	352	B	4	#	MTWTF	1030-1230	PTH *	MAJORS ONLY	
2101	DRAMA	372	A	2	#	ARR	-	DRX 111	SPECIAL STUDIES SELECTED PARTICIPANTS	MILLER
2102	DRAMA	378	A	3	#	M W F	930-1030	HSB T359	ENGL THTR 1500-1700	LORENZEN
2103	DRAMA	410	A	3	#	ARR	-	DSC *	ADV THEAT TECH PRAC	FORRESTER LOUNSBURY
2104	DRAMA	411	A	3	#	ARR	-	DTV 061	ADV THEAT TECH PRAC	CRIOER
2105	DRAMA	412	A	3	#	ARR	-	DSC *	ADV THEAT TECH PRAC	LOUNSBURY
2106	DRAMA	413	A	5	#	M W	930-1130	DSC *	AD SCENE CNSTRDRFT MAJORS ONLY OR PERM	FORRESTER LOUNSBURY LOUNSBURY FORRESTER
2107	DRAMA	413	AM LB			T TH	930-1130	DSC *		
2108	DRAMA	431	A	2	#	ARR	-	DTV 051	FUNDMENTLS PUPPETRY	VALENTINETTI
2109	DRAMA	432	A	2	#	ARR	-	DTV 051	ADVANCED PUPPETRY	VALENTINETTI
2110	DRAMA	435	A	3	#	T TH	1130-130	DTV 051	CHILDRENS THEATRE	VALENTINETTI
2111	DRAMA	452	A	3	#	M W F	330-530	DTV 045	REHRSI & PERFORMANCE	FALLS LOPER STOOD
2112	DRAMA	454	A	3	#	T TH	1030-1230	CMU 344	TV DRAMA PROD SEM W/CMU 473 A	WHITE
2113	DRAMA	459	A	6	#	ARR	-	DRX 111	INTNSV REHRS & PERF SELECTED PARTICIPANTS	ROSS

H=HONORS #=SEE "PERMISSION SIGNATURE" SECTION. %=NEW COURSE (SEE FRONT OF TIME SCHEDULE).

H=HONORS #=SEE "PERMISSION SIGNATURE" SECTION. %=NEW COURSE (SEE FRONT OF TIME SCHEDULE).

2169	ECON	211	A	3		W M F	1130-1230	SAV	216	GENERAL ECONOMICS	MURER
2170	ECON	269	A	5		MTWTFH	930-1030	THO	125	AMER ECONOMIC HIST	M. D. MORRIS
2171	ECON	261	A	5		MTWTFH	1130-1230	SAV	313	INTRO TO ECON STAT	HARTMAN
2172	ECON	300	A	5		MTWTFH	1030-1130	SMI	203	INTERM PRICE THEORY	NGOEE
2173	ECON	301	A	5		MTWTFH	130-230	SAV	249	NATNL INCOME ANAL	OSBT
2174	ECON	306	A	5		MTWTFH	830-930	SAV	314	DVLPMNT ECON THGHT	POLLAKOWSKI
2175	ECON	330	A	5		MTWTFH	1030-1130	SAV	313	GOVT & BUSINESS	MUND
2176	ECON	340	U	5		T TH	700-920 PM	SAV	249	LABOR ECONOMICS	NIXON
2177	ECON	350	A	5		MTWTFH	930-1030	SAV	313	PUBLIC FINANCE	NAH
2178	ECON	370	A	5		MTWTFH	930-1030	SAV	314	INTRO INT ECONOMICS	THORNTON
2179	ECON	390	A	5		MTWTFH	1230-130	SAV	313	COMPAR ECON SYSTEMS	DONDL
2180	ECON	401	A	3		W M F	1230-130	SAV	245	FUND OF MACRO-THRY	NGOEE
2181	ECON	404	A	5		MTWTFH	1230-130	SAV	211	IND ORGPRICE ANAL	TODD
2182	ECON	408	A	3		T TH	130-300	SAV	211	PROB PEACE&CONF RES W/POL S 408 A	SILBERBERG
2183	ECON	411	A	5		MTWTFH	930-1030	SAV	309	INTRO MATH ECON II	HALVORSEN
2184	ECON	435	A	5		MTWTFH	1130-1230	SMI	203	NAT RES & PBLC POL	WORCESTER
2185	ECON	445	A	5		MTWTFH	1030-1130	SAV	211	INCOME DIST&PUB POL	IABINOWITZ
2186	ECON	451	A	3		W M F	830-930	SAV	309	ST-LOCAL PUB FIN	THOMAS
2187	ECON	462	A	5		MTWTFH	930-1030	SAV	329	EC HIST US TO CIV W	M. D. MORRIS
2188	ECON	465	A	5		MTWTFH	1130-1230	SAV	211	ECON HIST SO ASIA PERMISSION ONLY	JEFF MORRIS
2189	ECON	461	A	5		MTWTFH	1130-1230	SAV	315	ECON STAT ANAL	THOMAS
2190	ECON	496	A	5		H# W M	1230-200	SAV	300	HONORS SEMINAR PERMISSION ONLY	COX
2191	ECON	499	A	1-6		ARR	-	-	-	UNDERGRAD RESEARCH PERMISSION ONLY	BARZEL
2192	ECON	500	A	5		W M	130-300	SAV	315	MICRO-ECON ANAL I	SILBERBERG
2193	ECON	501	A	5		W M F	130-300	SAV	316	MICRO-ECON ANAL II	M. HADJIMICHA
2194	ECON	502	A	5		W	330-630	SAV	316	MACRO-ECON ANAL I	PARKS
2195	ECON	505	A	3		W M	130-300	SAV	211	MICRO PROBLEMS	HARTMAN
2196	ECON	511	A	3		W M	330-500	SAV	211	ADV MICRO-EC THRY	PARKS
2197	ECON	535	A	3		T TH	330-500	SAV	211	ECON NATURL RESORCS	BROWN CRUTCHFIELD
2198	ECON	546	A	3		W	900-1200	HSB	7474	ECN STDY HLTH CARE W/PC HS 546 A	LAGACE
2199	ECON	571	A	3		W M	330-500	SAV	300	INTL TRADE THRY I PERMISSION ONLY	K. HADJIMICHA
2200	ECON	600	A	VAR		ARR	-	-	-	INDEPMONT STDY/RSCH PERMISSION ONLY	BROWN
2201	ECON	600	B	3		T	1200-300	-	-	PERMISSION ONLY	M. HADJIMICHA
2202	ECON	600	C	3		T TH	330-500	-	-	PERMISSION ONLY	BARZEL
2203	ECON	700	A	VAR		ARR	-	-	-	MASTERS THESIS PERMISSION ONLY	BROWN
2204	ECON	800	A	VAR		ARR	-	-	-	DOCTORAL DISSERTATN PERMISSION ONLY	BROWN
2205	ENGL	104	AA	5		MTWTFH	830-930	LOW	115	INTRODUCTORY ENGL EOP STUDENTS	
2206	ENGL	104	AB	5		MTWTFH	1230-130	LOW	113	EOP STUDENTS	
2207	ENGL	104	AC	5		MTWTFH	230-330	LOW	115	EOP STUDENTS	
2208	ENGL	105	AA	5		MTWTFH	1030-1130	LOW	113	INTRODUCTORY ENGL EOP STUDENTS	

ENGLISH

2205	ENGL	250	A	5		MTWTFH	830-930	SMI	103	INTRO TO FICTION	
2206	ENGL	250	B	5		MTWTFH	930-1030	SMI	103		
2207	ENGL	250	C	5		MTWTFH	1130-1230	SMI	103		
2208	ENGL	250	D	5		MTWTFH	1230-130	SMI	103		
2209	ENGL	250	E	5		MTWTFH	130-230	SMI	103		
2290	ENGL	259	A	5		MTWTFH	1030-1130	THO	135	INTRO TO MORN DRAMA	
2291	ENGL	259	B	5		MTWTFH	1130-1230	PAR	401		
2292	ENGL	259	C	5		MTWTFH	1230-130	PAR	306	BLACK EMPHASIS	NOBLEY
2293	ENGL	264	A	5		MTWTFH	930-1030	SMI	407	ENG MSTR BEG-1600	
2294	ENGL	264	B	5		MTWTFH	1030-1130	THO	317		
2295	ENGL	264	C	5		MTWTFH	1130-1230	PAR	133B		
2296	ENGL	264	D	5		MTWTFH	1230-130	PAR	401		
2297	ENGL	265	A	5		MTWTFH	830-930	PAR	110	ENG MSTR 1600-1800	
2298	ENGL	265	B	5		MTWTFH	1130-1230	PAR	110		
2299	ENGL	265	U	5		T TH	700-920 PM	PAR	210		
2300	ENGL	266	A	5		MTWTFH	1030-1130	DEN	111	ENG MSTR 1600-1900	
2301	ENGL	267	A	5		MTWTFH	930-1030	PAR	310	AMER MSTR BEG-1900	
2302	ENGL	267	B	5		MTWTFH	1030-1130	DEN	209		
2303	ENGL	267	C	5		MTWTFH	1130-1230	GUG	411		
2304	ENGL	267	D	5		MTWTFH	1230-130	BLM	304		
2305	ENGL	271	A	3		W M F	830-930	LOW	216	ADV EXPOSITORY WRIT	
2306	ENGL	271	B	3		W M F	930-1030	LOW	216		
2307	ENGL	271	C	3		W M F	930-1030	LOW	219		
2308	ENGL	271	D	3		W M F	1030-1130	LOW	215		
2309	ENGL	271	E	3		W M F	1030-1130	LOW	114		
2310	ENGL	271	F	3		W M F	1130-1230	MEB	249		
2311	ENGL	271	G	3		W M F	1130-1230	LOW	117		
2312	ENGL	271	H	3		W M F	1230-130	LOW	219		
2313	ENGL	271	I	3		W M F	1230-130	LOW	215		
2314	ENGL	271	J	3		W M F	130-230	LOW	215		
2315	ENGL	271	K	3		W M F	130-230	LOW	219		
2316	ENGL	271	L	3		W M F	230-330	LOW	219		
2317	ENGL	271	U	3		T TH	700-830 PM	LOW	116		BONIE
2318	ENGL	272	A	3		W M F	930-1030	LOW	114	ADV EXPOSITORY WRIT	
2319	ENGL	272	B	3		W M F	1130-1230	MEB	240		
2320	ENGL	272	U	3		T TH	700-830 PM	LOW	111		STANTON
2321	ENGL	274	U	5		T TH	700-920 PM	PAR	223B	VERSE WRITING	BENTLEY
2322	ENGL	275	A	5		MTWTFH	1130-1230	LOW	215	VERSE WRITING	JOHNSON
2323	ENGL	275	U	5		T TH	700-920 PM	PAR	223B	W/ENGL 274 U	BENTLEY
2324	ENGL	276	U	5		T TH	700-920 PM	PAR	223B	VERSE WRITING W/ENGL 274 U	BENTLEY
2325	ENGL	277	A	3		W M F	930-1030	LOW	215	BEG SHORT STRY WRIT	
2326	ENGL	277	B	3		W M F	1030-1130	LOW	116		
2327	ENGL	277	C	3		W M F	130-230	LOW	213		
2328	ENGL	277	D	3		W M F	230-330	LOW	213		
2329	ENGL	278	A	3		W M F	1030-1130	LOW	216	BEG SHORT STRY WRIT	
2330	ENGL	278	B	3		W M F	1230-130	LOW	213		
2331	ENGL	303	A	3		W M F	1230-130	LOW	115	ADV WR ENG FS	
2332	ENGL	304	A	4		W M F	130-230	LOW	114	TECH CONN-FORGN STD W/HSS 304 A	
2333	ENGL	305	A	4		W M F	230-330	LOW	116	TECH RPT WRTG-FORGN W/HSS 305 A	SELINKER
2334	ENGL	322	A	5		MTWTFH	930-1030	SMI	304	MDVL & REN ENG DRAM	
2335	ENGL	324	A	5		MTWTFH	830-930	PAR	401	SHAKESPEARE	
2336	ENGL	324	B	5		MTWTFH	930-1030	THO	135		
2337	ENGL	324	C	5		MTWTFH	1030-1130	DEN	211		
2338	ENGL	324	D	5		MTWTFH	1130-1230	PAR	310		
2339	ENGL	324	E	5		MTWTFH	1230-130	THO	134		
2340	ENGL	325	A	5		MTWTFH	1230-130	THO	135	SHAKESPEARE	
2341	ENGL	326	A	5		MTWTFH	1030-1130	DEN	212	SHAKESPEARE	
2342	ENGL	326	B	5		MTWTFH	1130-1230	THO	135		
2343	ENGL	326	C	5		MTWTFH	1230-130	PAR	310		
2344	ENGL	336	A	5		MTWTFH	1130-1230	THO	317	EARLY 18TH CENT LIT	FISHER
2345	ENGL	336	U	5		W M	700-920 PM	PAR	306		
2346	ENGL	337	A	5		MTWTFH	1030-1130	DEN	309	LATER 18TH CENT LIT	
2347	ENGL	341	A	5		MTWTFH	830-930	SMI	407	ROMANTIC POETS	
2348	ENGL	341	B	5		MTWTFH	1230-130	THO	119		
2349	ENGL	342	A	5		MTWTFH	1030-1130	CHU	326	ROMANTIC POETS	
2350	ENGL	342	B	5		MTWTFH	1130-1230	BLM	303		

COLLEGE OF ARTS AND SCIENCES

Sch. Line No.	DEPARTMENT	COURSE	TERM	SECTION	CREDITS	TIME		LOCATION	TITLE & REMARKS	INSTRUCTOR
						Day	Hour			
2351	ENGL	307	A	5		MTWTF	1030-1130	BLM 309	19TH CENT PROSE	
2352	ENGL	301	A	5		MTWTF	1130-1230	BLM 304	AMER LIT. BEGIN-1000	
2353	ENGL	302	A	5		MTWTF	1230-130	PAR 110	AMER LIT. 1000-1865	
2354	ENGL	302	B	5		MTWTF	130-230	PAR 310		
2355	ENGL	303	A	5		MTWTF	930-1030	HEB 103	AMER LIT. 1865-1914	
2356	ENGL	303	B	5		MTWTF	1230-130	THO 317		
2357	ENGL	303	U	5		M W	700-920 PM	THO 119		BANTA
2358	ENGL	309	A	5		MTWTF	1230-130	LOM 205	LIT OF BLACK AMER BLACK STUDS COURSE	LLORENS
2359	ENGL	374	A	3		M W F	130-230	LOM 216	BEG PLAYWRITING	
2360	ENGL	375	A	3		M W F	130-230	LOM 216	BEG PLAYWRITING W/ENGL 374 A	
2361	ENGL	307	A	5		MTWTF	1030-1130	THO 134	ENGLISH GRAMMAR	
2362	ENGL	307	B	5		MTWTF	130-230	THO 134		
2363	ENGL	390	A	5		MTWTF	830-930	THO 134	BIBLE AS LITERATURE	
2364	ENGL	390	B	5		MTWTF	1130-1230	THO 119		
2365	ENGL	410	A	5		MTWTF	1130-1230	LOM 201	TYPES DRAM LIT-CHNDY	
2366	ENGL	414	A	5		MTWTF	130-230	LOM 101	TYPES CONTEMP POETRY	JOHNSON
2367	ENGL	417	A	5		MTWTF	1030-1130	HEB 103	ENGLISH NOVEL	
2368	ENGL	418	A	5		MTWTF	930-1030	PAR 223B	ENGLISH NOVEL	
2369	ENGL	418	B	5		MTWTF	1230-130	LOM 201		
2370	ENGL	419	A	5		MTWTF	1130-1230	PAR 306	ENGLISH NOVEL	
2371	ENGL	419	B	5		MTWTF	1230-130	SMI 012		
2372	ENGL	419	U	5		T TH	700-920 PM	LOM 102		LOCKWOOD
2373	ENGL	423	A	5		MTWTF	930-1030	LOM 102	ROM & FOLK LIT	
2374	ENGL	425	A	5		MTWTF	1030-1130	LOM 106	CHAUCER	
2375	ENGL	426	A	5		MTWTF	130-230	LOM 201	UTOPIAS & SOC IDEAL	
2376	ENGL	430	A	5		M W	830-1030	LOM 106	ENGL LIT. 1900-1930	
2377	ENGL	430	B	5		M W	930-1030	LOM 106		
2378	ENGL	431	A	5		MTWTF	130-230	LOM 202		
2379	ENGL	434	A	5		MTWTF	930-1030	THO 119	AMER LIT. 1914-1945	
2380	ENGL	434	B	5		MTWTF	1030-1130	LOM 201		
2381	ENGL	434	C	5		MTWTF	1230-130	LOM 202		
2382	ENGL	435	A	5		MTWTF	930-1030	LOM 201	AMER LIT. SINCE 1945	
2383	ENGL	435	B	5		MTWTF	1030-1130	LOM 102	BLACK EMPHASIS	LLORENS
2384	ENGL	435	C	5		MTWTF	1230-130	LOM 206		
2385	ENGL	437	A	5		MTWTF	1030-1130	SMI 012	WDRN EUROPE LIT	
2386	ENGL	437	B	5		MTWTF	1130-1230	THO 134		
2387	ENGL	451	A	5		M W F	1030-1130	LOM 216	SPEC STDY EXPO WRIT	
2388	ENGL	453	U	5		T TH	700-920 PM	PAR 223B	ADV VERSE WRITING W/ENGL 274 U	
2389	ENGL	454	A	5		MTWTF	1130-1230	LOM 215	ADV VERSE WRITING W/ENGL 275 A	
2390	ENGL	454	U	5		T TH	700-920 PM	PAR 223B	W/ENGL 274 U	
2391	ENGL	455	U	5		T TH	700-920 PM	PAR 223B	ADV VERSE WRITING W/ENGL 274 U	
2392	ENGL	457	A	5		M W F	1230-130	LOM 216	ADV SHORY STRY WRIT	
2393	ENGL	457	U	5		T TH	630-850 PM	THO 118		WAGONER
2394	ENGL	458	A	5		M W F	1230-130	LOM 216	ADV SHORY STRY WRIT W/ENGL 457 A	
2395	ENGL	458	U	5		T TH	630-850 PM	THO 118	W/ENGL 457 U	WAGONER
2396	ENGL	462	U	5		M	700-930 PM	LOM 116	NOVEL WRITING	HARRIS
2397	ENGL	463	U	5		M	700-930 PM	LOM 116	NOVEL WRITING W/ENGL 462 U	
2398	ENGL	472	A	5		MTWTF	930-1030	LOM 115	AMERICAN FOLKLORE W/ENGL 472 A	SKELLS

Sch. Line No.	DEPARTMENT	COURSE	TERM	SECTION	CREDITS	TIME		LOCATION	TITLE & REMARKS	INSTRUCTOR
						Day	Hour			
2466	CHIN	212	A	5		MTWTF	830-930	THO 202	NON-ACCLT'D CHINESE	COBLIN
2467	CHIN	222	A	10		MTWTF	830-930	THO 234	ACCELERATED CHINESE	NORMAN
2468	CHIN	222	AN LB			MTWTF	930-1030	THO 231		NORMAN
2469	CHIN	222	AD LB			MTWTF	930-1030	*		CHENG
2470	CHIN	300	A	1-3		MTWTF	1130-1230	THO 234	ADV CHIN CONVERSTN	C-H WANG
2471	CHIN	316	A	5		MTWTF	930-1030	SAV 333	SLCTS MOD SHRT STRY	YEN
2472	CHIN	352	A	5		M W F	130-300	THO 331	CLACL CHIN LIT ENGL	KNECHTGES
2473	CHIN	400	A	5		ARR		*	TUTORIAL CHINESE	WU
2474	CHIN	412	A	5		MTWTF	1030-1130	*	ADV CONTEMP CHINESE	YEN
2475	CHIN	452	A	5		M W F	200-330	THO 211	CLASSICAL CHINESE	SERRUYS
2476	CHIN	462	A	5		MTWTF	1130-1230	THO 231	CHINESE LITERATURE	SHIM
2477	CHIN	499	A	3-5		ARR		*	UNDERGRAD RESEARCH	
2478	CHIN	512	A	5		M W F	930-1100	*	WDRN CHINESE RDNGS	
2479	CHIN	540	A	3		F	130-330	BLM 407	SMNR ON CHIN LING	NORMAN
2480	CHIN	545	A	3		T TH	930-1100	THO 234	ANCIENT SCRIPT	SERRUYS
2481	CHIN	552	A	5		T TH	930-1130	THO 202	RDNGS CLAS CHINESE	KNECHTGES
2482	CHIN	562	A	5		T TH	230-400	THO 331	STUDIES CHINESE LIT	SHIM
2483	CHIN	572	A	5		M	100-400	THO 202	SMNR CHIN POETRY	WANG
2484	CHIN	583	A	5		F	130-330	THO 202	SEM CHIN DRAMA&NOVL	HBU
2485	CHIN	592	A	5		M W	230-430	THO 335	RDGS POLI TH & INST	HBU
HINDI URDU										
2486	HD UR	202	A	5		MTWTF	930-1030	*	ELEM HINDI-URDU	SHAPIRO
2487	HD UR	302	A	5		MTWTF	1030-1130	*	INTERMED HINDI	SHAPIRO
2488	HD UR	402	A	5		MTWTF	1130-1230	*	ADVANCED HINDI	SHAPIRO
2489	HD UR	499	A	3-5		ARR		*	UNDERGRAD RESEARCH	
JAPANESE										
2490	JAPAN	112	A	5		T	930-1030	THO 101	FIRST-YEAR JAPANESE	NIWA
2491	JAPAN	112	AN LB			W THF	830-930	THO 331		NIWA
2492	JAPAN	112	AD LB			W THF	830-930	THO 231		NIWA
2493	JAPAN	112	AP LB			W THF	930-1030	THO 331		NIWA
2494	JAPAN	112	AO LB			W THF	930-1030	THO 335		NIWA
2495	JAPAN	112	AR LB			W THF	1030-1130	THO 331		NIWA
2496	JAPAN	212	A	5		MTWTF	1130-1230	THO 211	SECND-YEAR JAPANESE	NIWA
2497	JAPAN	212	B	5		MTWTF	1130-1230	THO 311	ADV RESE	NIWA
2498	JAPAN	312	A	5		MTWTF	1030-1130	THO 311	THRD-YEAR JAPANESE	HIRAGA
2499	JAPAN	332	A	15		MTWTF	830-1130	THO 235	INTENSIVE JAPANESE	NIWA
						MTWTF	1130-1230	THO 235		
						MTWTF	130-330	THO 235		
2500	JAPAN	406	A	3		T TH	900-1030	*	HIST OF JAPAN LANG	HILLER
2501	JAPAN	412	A	5		MTWTF	1030-1130	THO 335	FOURTH-YR JAPANESE	HILLER
2502	JAPAN	422	A	5		M W F	930-1030	*	TOKUGAWA LIT IN ENG PLUS 2 HRS WK *	TAKAYA
2503	JAPAN	442	A	5		M W F	230-330	THO 231	STDY JAPN PROSE ENG PLUS 2 HRS WK *	MC KINNON
2504	JAPAN	462	A	3-5		M W	130-330	*	RDNG WDRN JAPN LIT	TAKAYA
2505	JAPAN	499	A	3-5		ARR		*	UNDERGRAD RESEARCH	
2506	JAPAN	501	A	5		T TH	1230-230	*	RDGS IN HISTO WTR	HIRAGA

2399	ENGL	490	A	3	#	ARR	-	*	*	MAJOR CONFERENCE MAJORS ONLY		
2400	ENGL	491	A	3	#	ARR	-	*	*	MAJOR CONFERENCE MAJORS ONLY		
2401	ENGL	493	A	3-5	#	ARR	-	*	*	ADV WRITING CONF		
2402	ENGL	494	A	3-5	#	ARR	-	*	*	ADV WRITING CONF		
2403	ENGL	499	A	5	H#	T TH	930-1130	MEB	231	SPEC STUDIES IN LIT	MAGIE	
2404	ENGL	499	B	5	H#	T TH	1030-1230	PAR	131		PALOMO	
2405	ENGL	499	C	5	H#	MTWTF	1130-1230	SMI	313	BLACK EMPHASIS	WATKINS	
2406	ENGL	499	D	5	H#	M W	1230-230	PAR	133B		REINERT	
2407	ENGL	506	A	5		MTWTF	130-230	LOW	113	STOYS IN LIT GENRES	BURNS	
2408	ENGL	507	A	5		MTWTF	930-1030	LOW	112	LITERARY CRITISM	BROWN	
2409	ENGL	511	A	5		T TH	1030-1230	PAR	134B	RENAISSANCE & SPNSR	ADAMS	
2410	ENGL	515	A	5		T TH	130-330	PAR	135	CHAUCER	WATKINS	
2411	ENGL	518	A	5		T TH	330-530	BLN	401	SHAKESPEARE	WATCHETT	
2412	ENGL	523	A	5		M W	130-330	PAR	134B	17TH CENTURY LIT	WARNKE	
2413	ENGL	526	A	5		M W	330-530	PAR	131	AMERICAN LITERATURE	J.GRIFFITH	
2414	ENGL	530	A	5		MTWTF	1230-130	LOW	111	ENGLISH LANGUAGE	LONGYEAR	
2415	ENGL	531	A	5		MTWTF	930-1030	LOW	113	INTRO READ OLD ENGL	STEVIK	
2416	ENGL	540	A	5		M W	330-530	BLN	213	EARLY 19TH CENT LIT	SHINGLE	
2417	ENGL	541	A	5		M W	1030-1230	PAR	134B	VICTORIAN LIT	ALEXANDER	
2418	ENGL	545	A	5		T TH	1030-1230	BLN	409	18TH CENTURY LIT	HATFIELD	
2419	ENGL	553	A	5		T TH	330-530	PAR	131	CURR RHETORCL THRY	IRMSCHER	
2420	ENGL	562	A	5		MTWTF	930-1030	EGA	153	ENGL LIT 1500-1660 1ST YR GRAD STUDENTS	COX	
2421	ENGL	566	A	5		MTWTF	830-930	LOW	113	ANGLO-AM LIT-20THC 1ST YR GRAD STUDENTS	WEBB	
2422	ENGL	566	A	5	#	ARR	-	*	*	GRAD WRITING CONF		
2423	ENGL	599	A	5		T TH	130-330	PAR	133B	SPEC STUDIES IN LIT	OSBERG	
2424	ENGL	600	A	VAR	#	ARR	-	*	*	INDEPMDNT STDY/RSCH		
2425	ENGL	700	A	VAR	#	ARR	-	*	*	MASTERS THESIS		
2426	ENGL	800	A	VAR	#	ARR	-	*	*	DOCTORAL DISSERTATN		

**FAR EASTERN AND RUSSIAN INSTITUTE
(SEE INSTITUTE FOR COMPARATIVE AND FOREIGN AREA STUDIES)**

ASIAN LANGUAGES AND LITERATURE

2460	ASIAN	600	A	VAR	#	ARR	-	*	*	INDEPMDNT STDY/RSCH		
2461	ASIAN	700	A	VAR	#	ARR	-	*	*	MASTERS THESIS		
2462	ASIAN	800	A	VAR	#	ARR	-	*	*	DOCTORAL DISSERTATN		

CHINESE

2463	CHIN	102	A	3	#	M W F	1230-130	THO	211	SPOKEN CANTONESE	HON	
2464	CHIN	112	A	5		MTWTF	930-1030	SAV	328	FIRST-YEAR CHINESE	YEN BIEN YEN	
2465	CHIN	112	B	5		MTWTF	930-1030	PAR	135		COBLIN	

2507	JAPAN	506	A	5	#	M W F	1200-130	*	*	RDGS DOCHNTRY JAPN	HIRAKA	
2508	JAPAN	552	A	3-5	#	T TH	230-430	*	*	RDGS CLSCL JAPN LIT	MC KINNON	
2509	JAPAN	590	A	3-5	#	M	330-530	*	*	SMNR JAPANESE-LIT	MC KINNON	

KOREAN

2510	KOR	212	A	5		MTWTF	330-430	*	*	ELEMENTARY KOREAN	LUKOFF CHOI	
2511	KOR	312	A	5	#	MTWTF	230-330	*	*	INTERMED KOREAN	LUKOFF CHOI	
2512	KOR	412	A	5	#	MTWTF	130-230	*	*	RDGS CONTEMP KOREAN	LUKOFF CHOI	
2513	KOR	466	A	5	#	MTWTF	1130-1230	*	*	RDGS HORYDOCHMENTS	SUN	
2514	KOR	499	A	3-5	#	ARR	-	*	*	UNDERGRAD RESEARCH	LUKOFF SUN	
2515	KOR	502	A	3-5	#	ARR	-	*	*	SEMINAR IN KOREAN	LUKOFF	
2516	KOR	522	A	5	#	MTWTF	930-1030	*	*	MODERN KOREAN LIT	SUN	
2517	KOR	542	A	5	#	MTWTF	1030-1130	*	*	RDGS HANMUN TEXTS	SUN	

MONGOLIAN

2518	MONG	303	A	5	#	MTWTF	1030-1130	*	*	MORN MONG LIT LANG	YIDENJAB	
2519	MONG	307	A	3	#	M W	230-400	*	*	ADV HANCHU READING	NORMAN	
2520	MONG	403	A	5	#	MTWTF	1130-1230	*	*	INTERMED MONGOLIAN	YIDENJAB	
2521	MONG	499	A	3-5	#	ARR	-	*	*	UNDERGRAD RESEARCH		

SANSKRIT

2522	SNKRT	302	A	5		M W F	930-1030	THO	202	INTRO TO SANSKRIT PLUS 2 HRS WK *	GEROW	
2523	SNKRT	402	A	5	#	M W F	1130-1230	*	*	INTERMED SANSKRIT PLUS 2 HRS WK *	GEROW	
2524	SNKRT	412	A	5	#	M W F	1030-1130	*	*	ADVANCED SANSKRIT PLUS 2 HRS WK *	GEROW	
2525	SNKRT	499	A	3-5	#	ARR	-	*	*	UNDERGRAD RESEARCH		
2526	SNKRT	550	U	3	#	T	700-1000PH	*	*	SMNR SNKRT LIT	GEROW	
2527	SNKRT	560	A	3	#	ARR	-	*	*	RDGS PHILOS SNKRT	POTTER	

TAGALOG

2528	TAGLG	102	A	5	#	MTWTF	1130-1230	THO	335	ELEM TAGALOG	SUNULONG	
------	-------	-----	---	---	---	-------	-----------	-----	-----	--------------	----------	--

TAMIL

2529	TAMIL	202	A	5		MTWTF	930-1030	*	*	ELEMENTARY TAMIL	SCHIFFMAN RAMANATHAN	
2530	TAMIL	302	A	5	#	MTWTF	1130-1230	*	*	INTERMED TAMIL	SCHIFFMAN RAMANATHAN	
2531	TAMIL	499	A	3-5	#	ARR	-	*	*	UNDERGRAD RESEARCH		
2532	TAMIL	502	A	3	#	T TH	130-300	*	*	STOYS IN TAMIL LIT	SCHIFFMAN	

THAI

2533	THAI	302	A	5		MTWTF	1230-130	THO	331	BASIC THAI	CHUTRAKUL	
2534	THAI	402	A	5	#	MTWTF	130-230	*	*	INTERMED THAI	CHUTRAKUL	
2535	THAI	412	A	5	#	MTWTF	230-330	*	*	READINGS IN THAI	CHUTRAKUL	
2536	THAI	499	A	3-5	#	ARR	-	*	*	UNDERGRAD RESEARCH		

COLLEGE OF ARTS AND SCIENCES

Sched. Line No.	DEPARTMENT	COURSE TERM	SECTIONS	CREDITS	TIME		LOCATION	TITLE & REMARKS	INSTRUCTOR
					Day	Hour			
TIBETAN									
2537	TTB	402 A		5	MTWTF	1230-130	*	COLLOQUIAL TIBETAN	NORNANG
2538	TTB	405 A		3	M W F	1030-1130	THO 231	LITERARY TIBETAN	MYLIE
2539	TTB	414 A		3	M W F	130-230	*	READINGS IN TIBETAN	MYLIE
2540	TTB	422 A		5	MTWTF	1130-1230	*	ADV COLLOQ TIBETAN	NORNANG
2541	TTB	499 A		3-5	ARR	-	*	UNDERGRAD RESEARCH	MYLIE NORNANG LOO
2542	TTB	500 A		3	M W F	130-230	*	ADV LITERARY TIBETAN	LOO
2543	TTB	534 A		2	T TH	130-230	*	BUDDHISTIC TIBETAN	MYLIE RUEGG
2544	TTB	544 A		2	ARR	-	*	ANC TIBET DOCUMENTS	LOO
TURKIC									
2545	TKIC	302 A		3	M W F	1030-1130	*	INTRO TO UZBEK	CIRTAUTAS LAHEEB
2546	TKIC	402 A		3	M W F	1130-1230	*	INTERMEDIATE UZBEK	CIRTAUTAS LAHEEB
2547	TKIC	499 A		3-5	ARR	-	*	UNDERGRAD RESEARCH	CIRTAUTAS
2548	TKIC	542 A		3	M W F	930-1030	*	COMPARATIVE TURKIC	CIRTAUTAS
2549	TKIC	546 A		3	M W F	1230-130	*	OLD TURKIC	CIRTAUTAS
SLAVIC LANGUAGES AND LITERATURE									
2550	SLAVC	600 A		VAR	ARR	-	*	INDEPNMT STDY/RSCH	
2551	SLAVC	600 A		VAR	ARR	-	*	DOCTORAL DISSERTATN	
CZECH									
2552	CZECH	402 A		5	MTWTF	930-1030	*	ELEMENTARY CZECH	KOVTON
POLISH									
2553	POLSH	320 A		5	MTWTF	1130-1230	CNU 222	POLISH LIT IN ENGL	KOVTON
ROMANIAN									
2554	ROMN	402 A		5	MTWTF	230-330	THO 311	ELEMENTARY ROMANIAN W/RNN 402 A	
RUSSIAN									
2555	RUSS	102 A		5	M	930-1030	SMI 012	FIRST-YEAR RUSSIAN	
2556	RUSS	102 AN	LR		TWTF	930-1030	SMI 012		
2557	RUSS	102 AD	LR		TWTF	930-1030	PAR 133B		
2558	RUSS	102 B		5	M	1030-1130	PAR 133B		
2559	RUSS	102 BN	LR		TWTF	1030-1130	PAR 133B		
2560	RUSS	102 BD	LR		TWTF	1030-1130	*		
2561	RUSS	102 C		5	M	1230-130	THO 234		
2562	RUSS	102 CN	LR		TWTF	1230-130	THO 234		
2563	RUSS	102 CD	LR		TWTF	1230-130	SAV 260		
2564	RUSS	115 A		10	T TH	930-1030	BLM 308	ACCEL RUSSIAN	
2565	RUSS	115 AN	LR		M W F	930-1030	THO 211		
					MTWTF	1030-1130	THO 211		

Sched. Line No.	DEPARTMENT	COURSE TERM	SECTIONS	CREDITS	TIME		LOCATION	TITLE & REMARKS	INSTRUCTOR
					Day	Hour			
2603	GIS	124 A		5	ARR	-	*	RES PRG INTROSD STDY CR/NC ONLY RES PRG STONTS ONLY	
2604	GIS	125 A		5	ARR	-	*	RES PRG INTROSD STDY CR/NC ONLY RES PRG STONTS ONLY	
2605	GIS	126 A		5	ARR	-	*	RES PRG INDPNDT STD CR/NC ONLY RES PRG STONTS ONLY	
2606	GIS	127 A		5	ARR	-	*	RES PRG INDPNDT STD CR/NC ONLY RES PRG STONTS ONLY	
2607	GIS	128 A		5	ARR	-	*	RES PRG INDPNDT STD CR/NC ONLY RES PRG STONTS ONLY	
2608	GIS	129 A		5	ARR	-	*	RES PRG INDPNDT STD CR/NC ONLY RES PRG STONTS ONLY	
2609	GIS	200 A		3	M	ARR	-	W-READING PROG-WNRS CR/NC ONLY FRESHMEN & SOPHS ONLY PERMISSION ASHP	BELL
2610	GIS	212 A		3	M W F	230-330	SAV 132	AM IND LANG.SALISH PERM IND STDY PDL C130	HESS
2611	GIS	216 A		5	MTWTF	1130-1230	LOW 106	MODERN HEBREW	SELINKER SCHWALB SELINKER SCHWALB
2612	GIS	216 B		5	MTWTF	1230-130	LOW 106		
2613	GIS	245 A		3	M W F	1030-1130	SAV 245	LIT OF AMER INDIAN PERM IND STDY PDL C130	SENSE
2614	GIS	260 A		5	ARR	-	*	LAW & POVERTY.FLOWK CR/NC ONLY CONC REG IN GIS 261, 262 REQUIRED	HERRICK
2615	GIS	261 A		5	ARR	-	*	LAW & POVERTY.SMNR CR/NC ONLY CONC REG IN GIS 260, 262 REQUIRED	HERRICK
2616	GIS	262 A		5	ARR	-	*	LAW & POVERTY.GRP CR/NC ONLY CONC REG IN GIS 260, 261 REQUIRED	HERRICK
2617	GIS	266 A		5	ARR	-	*	WED SERVICES.FLOWK CONC REG IN GIS 267, 268 REQUIRED	LAWRENCE
2618	GIS	267 A		5	ARR	-	*	WED SERVICES.SMNR CONC REG IN GIS 266, 268 REQUIRED	LAWRENCE
2619	GIS	268 A		5	ARR	-	*	WED SERVICES.GRP CONC REG IN GIS 266, 267 REQUIRED	LAWRENCE
2620	GIS	301 A		5	ARR	-	*	ENVRNMTL PROTECT.FW CR/NC ONLY CONC REG WITH GIS 394A PERM M.AICKIN PDL C18	MELCH
2621	GIS	305 A		5	MTWTF	930-1030	SMI 102	ASIAN-AMER CULTURE	MORISHIMA
2622	GIS	310 U		3	T TH	730-900 PM	THO 234	NW IN CULT HST RSCH PERM IND STDY PDL C130	DONEY
2623	GIS	317 U		3	TH	630-930 PM	LOW 115	LEGAL PROBSSEAN IND PERM IND STDY PDL C130	BOUNDY
2624	GIS	336 A		3	M W F	930-1030	SAV 151	AMER INDIAN PRSHLTY	BENTZ
2625	GIS	367 A		3	M W F	230-330	SIG 422	HST&OVL GERM THEATR	GEPPERT
2626	GIS	394 A		2	ARR	-	*	ENVRNMTL PROTECT SH CR/NC ONLY CONC REG WITH GIS 301A PERM M.AICKIN PDL C18	MELCH

2566	RUSS	202	A	5	MTWTF	930-1030	MLR 308B	SECOND-YEAR RUSS	
2567	RUSS	202	B	5	MTWTF	1030-1130	* *		
2568	RUSS	202	C	5	MTWTF	1130-1230	SAV 137		
2569	RUSS	302	A	5	M	1130-1230	LOW 105	INTERMED RUSSIAN	HOLDSWORTH
2570	RUSS	302	AM	LB	TWTF	1130-1230	* *		
2571	RUSS	302	AD	LB	TWTF	1130-1230	* *		
2572	RUSS	302	B	5	M	1230-130	SAV 260		HOLDSWORTH
2573	RUSS	302	BN	LB	TWTF	1230-130	THO 202		
2574	RUSS	302	BO	LB	TWTF	1230-130	* *		
2575	RUSS	320	U	5	M W	700-920 PM	THO 134	RUSS LIT IN ENGL	SCHERR
2576	RUSS	322	A	5	MTWTF	930-1030	THO 325	RUSS LIT CULT 19C	HAGGLUND
2577	RUSS	402	A	5	MTWTF	1030-1130	* *	ADVANCED RUSS	GRIBANOVSKY
2578	RUSS	402	B	5	MTWTF	1230-130	* *		GRIBANOVSKY
2579	RUSS	421	A	5	MTWTF	1030-1130	THO 325	CHTNP RUSS LIT ENGL	SMAYZE
2580	RUSS	424	A	5	MTWTF	1230-130	THO 325	PUSHKIN AND GOGOL	
2581	RUSS	427	A	5	MTWTF	1130-1230	THO 125	TOLSTOY IN ENGLISH	KRAMER
2582	RUSS	452	A	3	M W F	1230-130	THO 311	STRUCTURE OF RUSS	AUGERDT
2583	RUSS	462	A	3	M W F	1230-130	* *	INTRO RUSSIAN LIT	
2584	RUSS	499	A	3-5	ARR	-	* *	UNDERGRAD RESEARCH	
2585	RUSS	512	A	4	M TH	330-530	THO 231	19TH CENT LIT CRIT	HAGGLUND
2586	RUSS	551	A	3	ARR	-	* *	ADV RUSSIAN SYNTAX	
2587	RUSS	555	A	4	MTWTF	130-230	THO 311	HIST RUSSIAN LANG	COATS
2588	RUSS	565	A	4	T F	130-330	THO 335	18TH CENT LIT	
2589	RUSS	578	A	4	M TH	130-330	SAV 333	STUDIES KEIVAN LIT	HANEY
2590	RUSS	589	A	5	T F	330-530	THO 234	RUSS LIT 1750-PRES	SMAYZE
2591	RUSS	600	A	VAR	ARR	-	* *	INDEPNOMT STDY/RSCH	
2592	RUSS	700	A	VAR	ARR	-	* *	MASTERS THESIS	

SERBO-CROATIAN

2593	SFR C	402	A	5	MTWTF	930-1030	PAR 134B	ELEM SERBO-CROATIAN	KAPETANIC
2594	SFR C	405	A	5	MTWTF	1130-1230	* *	ADV SERBO-CROATIAN	KAPETANIC

SLAVIC

2595	SLAV	499	A	3-5	ARR	-	* *	UNDERGRAD RESEARCH	
2596	SLAV	555	A	3	MT TH	1030-1130	* *	OLD CHURCH SLAVONIC	AUGERDT

GENERAL AND INTERDISCIPLINARY STUDIES

2597	GTS	118	A	5	ARR	-	* *	RES PROG SNRS CR/NC ONLY RES PROG STONTS ONLY	
2598	GTS	119	A	5	ARR	-	* *	RES PROG SNRS CR/NC ONLY RES PROG STONTS ONLY	
2599	GTS	120	A	5	ARR	-	* *	RES PROG SNRS CR/NC ONLY RES PROG STONTS ONLY	
2600	GTS	121	A	5	ARR	-	* *	RES PROG SNRS CR/NC ONLY RES PROG STONTS ONLY	
2601	GTS	122	A	5	ARR	-	* *	RES PRO INTRDS STDY CR/NC ONLY RES PROG STONTS ONLY	
2602	GTS	123	A	5	ARR	-	* *	RES PRO INTRDS STDY CR/NC ONLY RES PROG STONTS ONLY	

2627	GTS	400	A	3	M F	ARR	-	H-READING PRUG-HNRS CR/NC ONLY JUNIORS & SENIORS ONLY PERMISSION ASHP	BELL
2628	GTS	410	A	5	TH	1030-1130	THU 222	IND RES ASIAN-AMERS	MORISHIMA
2629	GTS	411	A	5	T	1030-1130	THO 331	IND RES ASIAN-AMERS	MORISHIMA
2630	GTS	421	A	2/3	T TH	1030-1130	LOW 206	SOCIO-ECON TECHNICS W/HSS 421 A	DOUTHWAITE
2631	GTS	421	AA	OZ	M	1030-1130	LOW 206	W/HSS 421 AA	DOUTHWAITE
2632	GTS	421	AB	OZ	M	130-230	LOW 205	W/HSS 421 AB	DOUTHWAITE
2633	GTS	421	AC	OZ	M	230-330	LOW 218	W/HSS 421 AC	DOUTHWAITE
2634	GTS	429	A	5	M W F	930-1030	LOW 116	TECH BASED INDIES W/HSS 429 A	DOUTHWAITE
2635	GTS	430	A	5	ARR	-	* *	PROBTPCS WOMEN ST PERM WOMEN STDYS OFFC PDL C16	
2636	GTS	436	A	3	M	330-530	MUS 223	CMPTR APPLS MUSIC CR/NC ONLY	BENSHOOF
2637	GTS	448	A	3	M W F	1030-1130	6MI 103	MILITARY LAW RESTRICT STONTS WHO HAVE TAKEN GIS 320	STOEBUCK
2638	GTS	450	A	5	T TH	230-430	BLM 301	PRIN ARTISTIC EXPR	LE COAT
2639	GTS	474	U	5	M W	530-750 PM	SAV 131	MOD FREN CIVILZTN PERM INSTR	FARRAR
2640	GTS	475	A	5	T TH	1030-1230	DEM 313	WOMENMNTL ILLNESS CR/NC ONLY	DAVIS

GENERAL STUDIES

2641	G ST	250	A	1-5	ARR	-	* *	PROJECT-ORIENTD STDY CR/NC ONLY APPROVAL OF GENERAL STUDIES/PDL C16 REQ BEFORE REGISTERING	
2642	G ST	350	A	1-5	ARR	-	* *	PROJECT-ORIENTD STDY CR/NC ONLY APPROVAL OF GENERAL STUDIES/PDL C16 REQ BEFORE REGISTERING	
2643	G ST	391	A	VAR	ARR	-	* *	SUP STDY SEL FIELDS APPROVAL OF GENERAL STUDIES/PDL C16 REQ BEFORE REGISTERING	
2644	G ST	493	A	1-5	ARR	-	* *	SENIOR STUDY	

GENETICS

2645	GFNET	351	A	3	M W F	230-330	KNE 110	HUM GEN-INDIV & SOC	STADLER
2646	GENET	451	A	4	M W F	130-230	KNE 210	GENETICS	HARTWELL
2647	GENET	451	AA	OZ	M	230-330	H8B J280		HARTWELL
2648	GENET	451	AB	OZ	T	230-330	H8B J280		HARTWELL
2649	GENET	451	AC	OZ	M	330-430	H8B J280		HARTWELL
2650	GENET	451	AD	OZ	T	330-430	H8B J280		HARTWELL
2651	GENET	452	A	3	M	130-230	H8B J279	ADVANCED GENETICS CR/NC ONLY	SANDLER
2652	GFNET	452	B	3	M	130-330	H8B J279	CR/NC ONLY	SANDLER
					F	130-330	H8B J279		
2653	GENET	499	A	VAR	ARR	-	* *	UNDERGRAD RESEARCH	
2654	GENET	501	A	3	ARR	-	* *	INTR RSRCH MATERIAL	
2655	GENET	520	A	1	TH	1130-1230	H8B J280	SEMINAR	
2656	GENET	552	A	3	M W F	930-1030	H8B J280	INFORM TRANSFER	FANGHAN HALL
2657	GENET	554	A	2	ARR	-	H8B J279	TOPICS IN GENETICS	FELSENSTEIN
2658	GENET	561	A	3	M W F	130-230	H8B J112	CYTOGENETICS	ROMAN
2659	GENET	584	A	1-5	ARR	-	H8B J153	ANALYSIS BY EM	BYERS

2709	GEOG	430	A	3	N W F	930-1030 930-1130	NDR 108 NDR 108	MAP PROJECTIONS W/CETC 430 A	VERESS
2710	GFOG	433	A	5	NTWTHF	930-1030	SMI 405	SPAT PERCQRO USSR	JACKSON
2711	GEOG	437	A	3/5	N W F	930-1030	SMI 402	PRQB GEOG OF JAPAN	KAKIUCHI
2712	GEOG	441	A	3/5	N W F	1130-1230	SMI 409	GEOG & INDUST CHANG	BEYERS
2713	GEOG	444	A	3/5	N W F	130-230	SMI 402	GEOGR WATER RESS	WARTS
2714	GEOG	450	A	3	T TH	230-330 230-430	SMI 405 SMI 405	MAP INTELLIGENCE	SHERMAN
2715	GFOG	464	A	3	N W F	130-230	SMI 401	PRQB MAP REPRODUCTN	SHERMAN
2716	GEOG	464	AN LB		N W F	130-230	SMI 401		SHERMAN
2717	GEOG	478	A	3	N W F	930-1030	SMI 409	URBN SPATIAL PATTRN	BOYCE
2718	GFOG	499	A	VAR	ARR	-	-	SPECIAL STUDIES	
2719	GEOG	501	A	3	T TH	130-330	SMI 409	GEOGRAPHIC ANALYSIS	EICHENBAUM
2720	GEOG	520	A	3	N W	330-530	SMI 409	RSRCH SMNR-CARTOG	HSU
2721	GEOG	526	A	3	T TH	130-330	SMI 402	RES SMNR-QUANT MTHD	MORRILL
2722	GEOG	528	A	3	T TH	830-1030	NDR 215	AUTOMATD MAP&GRAPH W/CETC 528 A	MUEHRCKE
2723	GFOR	540	A	3	T TH	330-530	SMI 409	RES SMNR-INDST GEOG	KRUNME
2724	GEOG	551	A	3	N W	130-330	-	REGIONAL PLANN SMNR W/URB P 551 A	THOMAS
2725	GEOG	577	A	3	T TH	130-330	SMI 309	RS SM-STRUCT CITIES	BOYCE
2726	GEOG	600	A	VAR	ARR	-	-	INDEPNDT STDY/RSCH	
2727	GFOG	700	A	VAR	ARR	-	-	MASTERS THESIS	
2728	GFOG	800	A	VAR	ARR	-	-	DOCTORAL DISSERTATN	

GEOLOGICAL SCIENCES

2729	GFOL	101	A	5	N W F	530-930	KNE 130	PHYSICAL GEOLOGY	
2730	GEOL	101	AN LB		T TH	730-930	JHN 149		
2731	GEOL	101	AD LB		T TH	930-1130	JHN 009		
2732	GEOL	101	AP LB		T TH	930-1130	JHN 009		
2733	GFOL	101	AG LB		N W F	1030-1130	JHN 149		
2734	GFOL	101	AR LB		T TH	930-1130	JHN 149		
2735	GEOL	101	AS LB		N W F	1130-130	JHN 149		
2736	GEOL	101	AT LB		T TH	1230-130	JHN 149		
2737	GFOL	101	AU LB		N W F	1130-130	JHN 149		
2738	GFOL	101	AV LB		T TH	1130-130	JHN 149		
2739	GEOL	101	AN LB		T TH	1130-1230	JHN 009		
2740	GEOL	101	AX LB		N W F	1130-1230	JHN 149		
2741	GEOL	101	AY LB		T TH	130-330	JHN 149		
2742	GEOL	101	AZ LB		N W F	130-330	JHN 149		
2743	GEOL	101	BA LB		T TH	130-330	JHN 149		
2744	GEOL	101	BB LB		N W F	130-330	JHN 149		
2745	GEOL	101	BP LB		T TH	330-530	JHN 149		
2746	GEOL	101	BO LB		N W F	330-530	JHN 149		
2747	GEOL	101	BR LB		T TH	330-530	JHN 149		
2748	GEOL	205	A	5	N W F	1230-130	JHN 055	INTRO GEOL SCIENCES	
2749	GEOL	205	AN LB		T TH	930-1130	JHN 055		
2750	GEOL	205	AO LB		T TH	930-1130	JHN 055		
2751	GEOL	205	AP LB		N W F	1130-130	JHN 055		
2752	GEOL	205	AG LB		T TH	130-330	JHN 055		
2753	GEOL	205	AR LB		N W F	130-330	JHN 055		
2754	GFOL	300	U	5	T TH	700-930 PM	JHN 056	GEOL OF NORTHWEST	

H-HONORS # - SEE "PERMISSION SIGNATURE" SECTION. % - NEW COURSE (SEE FRONT OF TIME SCHEDULE)

2805	GEOL	700	A	VAR	ARR	-	-	MASTERS THESIS
2806	GFOL	800	A	VAR	ARR	-	-	DOCTORAL DISSERTATN

GERMANIC LANGUAGES AND LITERATURE

2807	GFRM	101	A	5	NTWTHF	930-1030	DEN 317	FIRST-YEAR GERMAN	
2808	GFRM	101	B	5	NTWTHF	1030-1130	DEN 315		
2809	GFRM	101	C	5	NTWTHF	1030-1130	DEN 316		
2810	GFRM	101	D	5	NTWTHF	1230-130	DEN 317		
2811	GFRM	101	E	5	NTWTHF	1230-130	DEN 316		
2812	GFRM	102	AA	5	NTWTHF	830-930	DEN 317	FIRST-YEAR GERMAN	
2813	GFRM	102	AB	5	NTWTHF	830-930	DEN 316		
2814	GFRM	102	AC	5	NTWTHF	930-1030	DEN 316		
2815	GFRM	102	AD	5	NTWTHF	930-1030	DEN 305		
2816	GFRM	102	AE	5	NTWTHF	1030-1130	DEN 305		
2817	GFRM	102	AF	5	NTWTHF	1030-1130	DEN 206		
2818	GFRM	102	AG	5	NTWTHF	1130-1230	DEN 316		
2819	GFRM	102	AH	5	NTWTHF	1130-1230	DEN 317		
2820	GFRM	102	AI	5	NTWTHF	1230-130	DEN 305		
2821	GFRM	102	UA	5	N W F	700-830 PM	DEN 206		
2822	GFRM	103	AA	5	NTWTHF	930-1030	DEN 206	FIRST-YEAR GERMAN	
2823	GFRM	103	AB	5	NTWTHF	1030-1130	DEN 205		
2824	GFRM	111	A	5	NTWTHF	1230-130	DEN 206	FIRST-YEAR GERMAN	
2825	GFRM	112	A	5	NTWTHF	830-930	DEN 305	FIRST-YEAR GERMAN	
2826	GFRM	112	B	5	NTWTHF	1130-1230	DEN 205		
2827	GFRM	112	C	5	NTWTHF	1130-1230	DEN 206		
2828	GFRM	122	A	5	NTWTHF	930-1030	DEN 205	FRST-YR READ GERMAN	
2829	GFRM	201	AA	5	NTWTHF	930-1030	DEN 314	BASIC SECND-YR GERM	
2830	GFRM	201	AB	5	NTWTHF	1030-1130	DEN 314		
2831	GFRM	202	AA	5	NTWTHF	930-1030	DEN 307	INTER SECND-YR GERM	
2832	GFRM	202	AB	5	NTWTHF	1030-1130	DEN 307		
2833	GFRM	202	AC	5	NTWTHF	1130-1230	DEN 307		
2834	GFRM	203	AA	3	N W F	830-930	DEN 217	ADV SECND-YR READ	
2835	GFRM	203	AB	3	N W F	1130-1230	DEN 313		
2836	GFRM	207	AA	2	T TH	830-930	DEN 206	ADV SECND-YR CONV	
2837	GFRM	207	AB	2	T TH	930-1030	DEN 313		
2838	GFRM	211	A	5	NTWTHF	830-930	DEN 205	BASIC SECND-YR READ	
2839	GFRM	212	A	5	NTWTHF	930-1030	DEN 315	INTER SECND-YR READ	
2840	GFRM	299	A	1-5	N W F	330-530	DEN 305	DIRECTED READING	
					T TH	730-930 PM	DEN 305		
2841	GFRM	301	A	3	N W F	830-930	DEN 313	GRAMMAR & CONVERSTM	
2842	GFRM	302	A	3	N W F	830-930	DEN 312	GRAMMAR & CONVERSTM	
2843	GFRM	302	B	3	N W F	830-930	DEN 311		
2844	GFRM	302	C	3	T TH	230-400	DEN 206		
2845	GFRM	311	A	3	N W F	930-1030	DEN 306	INTRO GERMAN NOVELLE	
2846	GFRM	311	B	3	N W F	930-1030	DEN 217		
2847	GFRM	311	C	3	N W F	230-330	DEN 217		
2848	GFRM	341	A	3	N W F	1030-1130	DEN 210	KAFKA IN ENGLISH	MC LEAN
2849	GFRM	344	A	3	N W F	130-230	DEN 216	HERMANN HESSE	ALLARD
2850	GFRM	348	A	3	N W F	1130-1230	SMI 209	COURTLY LITERATURE	HRUBY
2851	GFRM	402	A	3	N W F	930-1030	DEN 313	GRAMMAR & COMP	
2852	GFRM	402	B	3	N W F	330-430	DEN 217		
2853	GFRM	411	A	3	N W F	1130-1230	DEN 312	SV MOD GERMAN LITACUL	HERTLING
2854	GFRM	411	B	3	N W F	230-330	DEN 312		
2855	GFRM	414	A	5	NTWTHF	1030-1130	DEN 311	SV OLD GERMAN LITACUL	
2856	GFRM	414	B	5	NTWTHF	130-230	DEN 206		
2857	GFRM	497	A	1-5	ARR	-	-	STUDIES GERMAN LIT	
2858	GFRM	498	A	1-5	ARR	-	-	STUDIES GERMAN LANG	
2859	GFRM	498	B	3	N W F	1030-1130	DEN 313		
2860	GFRM	500	A	3	T TH	130-330	DEN 311	METHOD & IDEOLOGY	SOUTH
2861	GFRM	506	A	3	N W F	230-330	DEN 311	GERMAN SYNASEMANTICS	ALLARD
2862	GFRM	511	A	3	N W F	130-230	DEN 313	GERMAN CIVILIZATION	REY
2863	GFRM	516	A	3	N W F	230-330	DEN 313	19TH CENT DRAMA	SOUTH

H-HONORS # - SEE "PERMISSION SIGNATURE" SECTION. % - NEW COURSE (SEE FRONT OF TIME SCHEDULE)

COLLEGE OF ARTS AND SCIENCES

Sched. Line No.	DEPARTMENT	COURSE TERM SECTION	CREDITS	TIME		LOCATION	TITLE & REMARKS	INSTRUCTOR
				Day	Hour			

2664	GERM	517 A	3	#	M W F	330-430	DEN 313	19TH CENT PROSE	GALT
2665	GFRM	535 A	3	#	M W F	130-230	DEN 312	CLASSICISM	ANMERLAHN
2666	GERM	541 A	3	#	TH	130-330	DEN 311	20TH CENT DRAMA	REY
2667	GERM	544 A	3	#	M	330-530	DEN 311	SMNR ON GOETHE	ANMERLAHN
2668	GFRM	556 A	3	#	T TH	130-300	DEN 313	MIDDLE HIGH GERMAN	HRUBY
2669	GERM	568 A	3	#	W	130-330	DEN 310	SMNR IN HEROIC EPIC	HRUBY
2670	GERM	576 A	3	#	M W F	330-430	DEN 312	MTH & MAT TCH GERM	RABURA
2671	GERM	578 A	3	#	T	330-530	DEN 311	FL CURRIC DEVELOP	ALTMAN
2672	GERM	591 A	3	#	TH	230-430	DEN 312	GERM IDEA REL LIT	BEHLER
2673	GERM	600 A	VAR	#	ARR	-	*	INDEPNMT STDY/RSCH	
2674	GFRM	700 A	VAR	#	ARR	-	*	MASTERS THESIS	
2675	GERM	800 A	VAR	#	ARR	-	*	DOCTORAL DISSERTATH	

HISTORY

2676	HST	112 A	5	#	M W F	930-1030	HNE 130	THE MEDIEVAL WORLD	BACHARACH
2677	HST	112 AA QZ			T TH	430-530	LOW 215		
2678	HST	112 AB QZ			T TH	830-930	LOW 218		
2679	HST	112 AC QZ			T TH	830-930	LOW 217		
2680	HST	112 AD QZ			T TH	830-930	LOW 220		
2681	HST	112 AE QZ			T	930-1130	LOW 116		
2682	HST	112 AF QZ			T TH	930-1030	LOW 217		
2683	HST	112 AG QZ			T TH	930-1030	LOW 202		
2684	HST	112 AH QZ			T TH	930-1030	CMU 243		
2685	HST	112 AI QZ			T TH	930-1030	LOW 216		
2686	HST	112 AJ QZ			T TH	930-1030	LOW 218		
2687	HST	112 AK QZ			T TH	930-1030	HEB 234		
2688	HST	112 AL QZ			T TH	930-1030	HEB 237		
2689	HST	112 AM QZ			T TH	930-1030	HEB 236		
2690	HST	112 BA QZ			T TH	1030-1130	LOW 114		
2691	HST	112 BB QZ			T TH	1030-1130	LOW 217		
2692	HST	112 BC QZ			T TH	1130-1230	LOW 118		
2693	HST	112 BD QZ			T TH	1130-1230	LOW 102		
2694	HST	112 BE QZ			T TH	1230-130	LOW 114		
2695	HST	112 BF QZ			T TH	1230-130	LOW 115		
2696	HST	112 BG QZ			T TH	130-230	LOW 114		
2697	HST	112 BH QZ			T TH	230-330	LOW 114		
2698	HST	299 A	5	#	M TH	230-500	SMI 012	HONORS COLLOQUIUM	BESTOR
2699	HST	302 A	5	#	TWTHF	1030-1130	NLR 102	MOD EUR H 1648-1815	BRIDGMAN
2900	HST	302 AA QZ			M	830-930	SMI 109		
2901	HST	302 AB QZ			M	1030-1130	THO 234		
2902	HST	302 AC QZ			M	130-230	SMI 109		
2903	HST	302 AD QZ			M	230-330	SMI 109		
2904	HST	312 A	5	#	MTWTHF	930-1030	SMI 310	SCI CIVL-MODRN SOC	HANKINS
2905	HST	391 A	5	#	TH	130-330	SMI 109	H-COLLOQ HIST IDEA PLUS CONFERENCE *	KILCUP
2906	HST	462 A	5	#	MTWTHF	1130-1230	THO 331	NEAR EAST 1300-1789	BACHARACH
2907	HST	491 A	5	#	T	330-530	SMI 108B	H-HISTORICAL MTHD PLUS CONFERENCE *	ALDEN
2908	HST	496 A	3-5	#	M	330-530	SMI 108B	SENIOR SEMINAR	ALDEN SOLBERG BUTON SAUM JOHNSON
2909	HST	498 B	3-5	#	T	330-530	CMU 222		
2910	HST	498 C	3-5	#	T	330-530	SMI 108A		
2911	HST	498 D	3-5	#	W	130-330	SMI 108B		
2912	HST	499 A	1-5	#	ARR	-	*	UNDERGRAD RESEARCH	
2913	HST	540 A	3-6	#	T	330-530	SMI 109	OIPL WORLD WAR I	L. FARRAR
2914	HST	542 A	3-6	#	T	130-330	SMI 012	EUR OIPL 1870-1945	L. FARRAR
2915	HST	544 A	3-6	#	TH	330-530	*	AN OIPL MLD CRI SMR	BUTON
2916	HST	600 A	VAR	#	ARR	-	*	INDEPNMT STDY/RSCH	
2917	HST	700 A	VAR	#	ARR	-	*	MASTERS THESIS	
2918	HST	800 A	VAR	#	ARR	-	*	DOCTORAL DISSERTATH	

Sched. Line No.	DEPARTMENT	COURSE TERM SECTION	CREDITS	TIME		LOCATION	TITLE & REMARKS	INSTRUCTOR
				Day	Hour			

2967	HSTAS	212 A	5	#	M W F	930-1030	THO 317	HIST EAST ASIAN CIV	CHAN PYLE PALAIS
2968	HSTAS	212 AA QZ			T TH	930-1030	DEN 111		
2969	HSTAS	212 AB QZ			T TH	930-1030	*		
2970	HSTAS	212 AC QZ			T TH	930-1030	*		
2971	HSTAS	212 AD QZ			T TH	1230-130	*		
2972	HSTAS	403 A	5	#	MTWTHF	830-930	SMI 307	HST INDIA 1525-PRES	CONLON
2973	HSTAS	423 A	5	#	MTWTHF	1030-1130	THO 101	HIST MODERN JAPAN	PYLE
2974	HSTAS	452 A	5	#	MTWTHF	130-230	THO 231	CMN HST 221BC-AD906	QULL
2975	HSTAS	469 A	5	#	MTWTHF	1030-1130	*	HISTORY OF KOREA	PALAIS
2976	HSTAS	521 A	3-6	#	ARR	-	*	MDRN JAPANESE HIST	PYLE
2977	HSTAS	522 A	3-6	#	ARR	-	*	JAPAN AS WRLO POWER	BUTON
2978	HSTAS	548 A	3-6	#	ARR	-	*	SEN CH HST-SUNG-MOD	CHAN
2979	HSTAS	553 A	3-6	#	ARR	-	*	SEN CH HST-PRE-SUNG	DULL
2980	HSTAS	557 A	3-6	#	T	330-530	*	SMNR MDRN CHIN HIST	LAWLEY
2981	HSTAS	566 A	3-6	#	TH	230-430	*	RSCH SEN MOD KOREA	PALAIS

2982	HSTAS	572 A	3-6	#	M	230-430	*	SMNR KOREAN HISTORY	PALAIS
2983	HSTEU	381 A	3	#	M W F	1130-1230	DEN 315	HIST SCAND SNC 1814 W/SCAND 381 A	HOLKERS
2984	HSTEU	412 U	5	#	T TH	700-920 PM	SMI 309	EUROPE 1870-1914	SINGER
2985	HSTEU	423 A	5	#	MTWTHF	930-1030	SMI 307	FRANCE SINCE 1815	PINKNEY
2986	HSTEU	431 A	5	#	MTWTHF	830-930	SMI 107	GERMANY 1648-1914	BRIDGMAN
2987	HSTEU	431 B	5	#	MTWTHF	1030-1130	SMI 311		EMERSON
2988	HSTEU	438 A	5	#	MTWTHF	830-930	SMI 109	MDRN RUS INTLCT HST	TREADGOLD
2989	HSTEU	444 A	5	#	MT THF	1030-1130	SMI 107	IMPRL RUS 1700-1900	WAUGH
2990	HSTEU	444 AA QZ			W	930-1030	BLM 306		
2991	HSTEU	444 AB QZ			W	1030-1130	GLD 440		
2992	HSTEU	444 AC QZ			W	1130-1230	CMU 243		
2993	HSTEU	444 AD QZ			W	130-230	SMI 409		
2994	HSTEU	446 A	5	#	TH	130-330	SMI 306	RUSS HISTORIOGRAPHY	WAUGH
2995	HSTEU	447 A	5	#	MTWTHF	1130-1230	*	RUSS & E EUR BIBLGY	BOBA
2996	HSTEU	451 U	5	#	M W	700-920 PM	SMI 309	E EUROPE 1772-1916	BROWN
2997	HSTEU	452 A	5	#	MTWTHF	1030-1130	SMI 311	E EUROPE SINCE 1916	SUGAR
2998	HSTFU	472 A	5	#	MTWTHF	130-230	LOW 106	ENGLAND 17TH CENTRY	LEVY
2999	HSTEU	474 A	5	#	MTWTHF	1030-1130	LOW 105	ENGLAND 19TH CENTRY	BELL
3000	HSTEU	503 A	3-6	#	M	330-530	*	SEN REFORMS REFORM	GRIFFITHS
3001	HSTFU	517 A	3-6	#	T	130-330	*	MOD EUR INTELL HIST	KILCUP
3002	HSTEU	521 A	3-6	#	ARR	-	SMI 106	MOD EUR HIST-FRANCE	LYTLE
3003	HSTEU	523 A	3-6	#	M	130-330	SMI 106	SMNR IN FRENCH HIST	LYTLE
3004	HSTEU	531 A	3-6	#	T	200-400	*	MDRN EUR HIST-GERM	EMERSON
3005	HSTEU	533 A	3-6	#	TH	200-400	*	SEN MDRN EU HS-GERM	EMERSON
3006	HSTEU	546 A	3-6	#	M	130-330	*	SMNR MDRN RUSS HIST	TREADGOLD
3007	HSTEU	554 A	3-6	#	M	130-330	*	SMNR MDRN E-EUR HST	SUGAR
3008	HSTEU	575 A	3-6	#	T	230-430	*	SM TUDOR-STUART HST	LEVY

3314	MATH	522	A	3	M W F	1030-1130	* *	PROBABILITY	SHORACK
3315	MATH	523	A	3	M W F	1130-1230	PDL C028	REAL VARIABLE	NANIOKA
3316	MATH	528	A	3	M W F	230-330	MEB 243	HILBERT SPACE OPER	
3317	MATH	530	A	VAR	ARR	-	* *	SEMINAR IN ANALYSIS	
3318	MATH	532	A	2-3	M W F	1030-1130	* *	SPECIAL TOPICS ANAL	
3319	MATH	534	A	3	M W F	130-230	MEB 240	COMPLEX VARIABLE	MOORE
3320	MATH	535	A	3	M W F	130-230	MEB 243	COMPLEX VARIABLE	GLICKSBERG
3321	MATH	545	A	3	M W F	1030-1130	EEB 318	DIFFERENTIAL GEOM	ALLENDERFER
3322	MATH	546	A	3	M W F	130-230	MOR 219	FUNCTIONAL ANALYSIS	BUNGART
3323	MATH	550	A	VAR	ARR	-	* *	SEMINAR IN GEOM	
3324	MATH	552	A	2-3	M W F	930-1030	* *	SPEC TOPICS IN GEOM	MORROW
3325	MATH	552	B	2-3	M W F	1130-1230	EEB 318		KLEE
3326	MATH	562	A	3	M W F	230-330	MEB 234	GENERAL TOPOLOGY	MICHAEL
3327	MATH	565	A	3	M W F	130-230	MEB 245	ALGEBRAIC TOPOLOGY	HILTON
3328	MATH	570	A	VAR	ARR	-	* *	SEMINAR IN TOPOLOGY	
3329	MATH	572	A	2-3	M W F	230-330	MEB 245	SPEC TOPCS IN TOP	
3330	MATH	578	A	3	M W F	830-930	MEB 252	SPECIAL FUNCTIONS	WESTWATER
3331	MATH	582	A	3	M W F	1230-130	MEB 252	ADV THRY STAT INFER	
3332	MATH	590	A	VAR	ARR	-	* *	SMNR PROB & STAT	
3333	MATH	592	A	3	M W F	930-1030	* *	SPEC TOPCS IN STAT	VAN NESS
3334	MATH	600	A	VAR	ARR	-	* *	INDEPNOMT STDY/RSCH	
3335	MATH	700	A	VAR	ARR	-	* *	MASTERS THESIS	
3336	MATH	800	A	VAR	ARR	-	* *	DOCTORAL DISSERTATN	
MUSIC									
3337	MUSIC	100	A	1	M W	330-530	KNE 210	UNIVERSITY SINGERS	EICHENBERGER
3338	MUSIC	101	A	1	T TH	330-530	MUS 035	UNIV SYMPHONY ORCH	KRACHMALNICK
3339	MUSIC	102	A	1	M W	330-530	MUS 035	UNIVERSITY BAND	BISSELL
3340	MUSIC	103	A	1	ARR	-	* *	CHAMBER MUSIC	ZSIGMONDY
3341	MUSIC	103	B	1	ARR	-	* *		HEINITZ
3342	MUSIC	103	C	1	ARR	-	* *		FRIEDMANN
3343	MUSIC	103	D	1	ARR	-	* *		SOLO
3344	MUSIC	103	E	1	ARR	-	* *		LEUBA
3345	MUSIC	103	F	1	ARR	-	* *		SKONRONEK
3346	MUSIC	103	G	1	ARR	-	* *		VOXOLEK
3347	MUSIC	104	A	1	T	330-530	MUS 212	PIANO ENSEMBLE	GEISSNAR
3348	MUSIC	105	A	1	T TH	330-530	MUS 021	BRASS ENSEMBLE	BISSELL
3349	MUSIC	106	A	1	F	330-530	MUS 021	WOODWIND ENSEMBLE	WELKE
3350	MUSIC	106	B	1	ARR	-	* *		LEUBA
3351	MUSIC	106	C	1	ARR	-	* *		STORCH
3352	MUSIC	106	D	1	ARR	-	* *		SKONRONEK
3353	MUSIC	106	E	1	ARR	-	* *		GROSSMAN
3354	MUSIC	106	F	1	ARR	-	* *		MCOLL
3355	MUSIC	107	A	1	M W F	230-330	MUS 015	OPERA WORKSHOP	ROSINBUN
3356	MUSIC	108	A	2	M	830-930	MUS 217	FUND ELECT MUSIC	WHITE
3357	MUSIC	108	AN	2	T	830-1030	MUS 217		
3358	MUSIC	108	AO	2	W	830-1030	MUS 217		
3359	MUSIC	108	AP	2	TH	830-1030	MUS 217		
3360	MUSIC	111	A	3	M W F	830-930	MUS 216	FIRST-YEAR THEORY	BREEDON
3361	MUSIC	111	B	3	M W F	930-1030	MUS 216		VERRALL
3362	MUSIC	111	C	3	M W F	1030-1130	MUS 223		CALLON
3363	MUSIC	111	D	3	M W F	1130-1230	MUS 219		BENSHOOF
3364	MUSIC	114	A	1	T TH	830-930	MUS 216	EARTRAINING	BREEDON
3365	MUSIC	114	B	1	T TH	930-1030	MUS 216		HERDOLSHWEIME
3366	MUSIC	114	C	1	T TH	1030-1130	MUS 216		CALLON
3367	MUSIC	114	D	1	T TH	1130-1230	MUS 216		GERSTER
3368	MUSIC	116	A	2	T TH	1030-1130	MUS 219	ELEM MUSIC THEORY	GERSTER
3369	MUSIC	116	B	2	T TH	1130-1230	MUS 223		HDLBROOK
3370	MUSIC	116	C	2	T TH	230-330	MUS 219		HERBOLSHEIME

H-HONORS # -SEE "PERMISSION SIGNATURE" SECTION

%-NEW COURSE (SEE FRONT OF TIME SCHEDULE)

3430	MUSIC	317	AN	LB	TH	830-930	MUS 213		
3431	MUSIC	317	AO	LB	W	930-1030	MUS 213		
3432	MUSIC	317	AP	LB	TH	1130-1230	MUS 213		
3433	MUSIC	317	AO	LB	TH	1230-130	MUS 213		
3434	MUSIC	323	A	2	T TH	230-330	* *	ACCOMPANYING	ODDAN
3435	MUSIC	324	A	2	M W	230-330	* *	ACCOMPANYING	ODDAN
3436	MUSIC	327	A	1	T	330-530	* *	REPERTOIRE	HOKANSON
3437	MUSIC	327	B	1	ARR	-	* *		
3438	MUSIC	327	C	1	ARR	-	* *		
3439	MUSIC	327	D	1	ARR	-	* *		
3440	MUSIC	327	E	1	ARR	-	* *		
3441	MUSIC	330	A	2	M W	130-230	MUS 213	MUSIC IN THE U S	CLARKE
3442	MUSIC	331	A	3	M W F	930-1030	MUS 126	HISTORY OF JAZZ	GARFAS
3443	MUSIC	331	B	3	M W F	1130-1230	KNE 210		BRAZIL
3444	MUSIC	334	A	2	T TH	930-1030	MUS 223	BAND ARRANGING	WELKE
3445	MUSIC	339	A	5	M W F	1030-1130	MUS 126	OPERA	TROY
3446	MUSIC	339	AN	LB	F	830-930	MUS 219		
3447	MUSIC	339	AO	LB	T	930-1030	MUS 213		
3448	MUSIC	339	AP	LB	TH	1030-1130	MUS 126		
3449	MUSIC	339	AO	LB	W	1230-130	MUS 219		
3450	MUSIC	340	A	3	T TH	930-1130	MUS 313	MUS IN GENERAL EDUC	REEDER
3451	MUSIC	379	A	1	ARR	-	* *	JUNIOR RECITAL	
3452	MUSIC	381	A	1	T TH	1130-1230	MUS 035	CONDUCTING	SOLO
3453	MUSIC	381	B	1	T TH	1130-1230	MUS 114		EICHENBERGER
3454	MUSIC	391	A	2	ARR	-	* *	COMPOSITION	
3455	MUSIC	391	AN	LB	F	1230-130	MUS 126	W/MUSIC 191 AN	
3456	MUSIC	403	A	3	M W F	1030-1130	MUS 116	LATE RENASC&INSTR	HARMAN
3457	MUSIC	408	A	3	M W F	130-230	MUS 223	THE GERMAN LIED	TERRY
3458	MUSIC	413	A	3	M W F	230-330	MUS 223	ORCH MUS 1850-1920	IRVINE
3459	MUSIC	416	A	3	M W F	130-230	MUS 116	CHORL MUS 1600-1770	HARMAN
3460	MUSIC	424	A	3	M W TH F	230-330	MUS 216	CONSPECTUS HST-1760	HARMAN
3461	MUSIC	428	A	3	M W F	230-330	MUS 213	MUSIC OF INDIA	GARFAS
3462	MUSIC	438	A	3	T	330-520	MUS 216	PSYCHOL OF MUSIC	CARLSEN
3463	MUSIC	443	A	3	TH	330-420	MUS 216		
3464	MUSIC	443	A	3	M W F	130-230	MUS 313	CHORAL CURRICULUM	REEDER
3464	MUSIC	450	A	1	M W TH F	230-330	KNE 210	UNIVERSITY CHORALE	EICHENBERGER
3465	MUSIC	451	A	1	T W TH	1230-130	MUS 114	MADRIGAL SINGERS	KECHLEY
3466	MUSIC	479	A	1	ARR	-	* *	SENIOR RECITAL	
3467	MUSIC	480	A	1	ARR	-	MUS 015	SINFONIETTA	KRACHMALNICK
3468	MUSIC	481	A	1	ARR	-	* *	CHAMBER MUSIC	ZSIGMONDY
3469	MUSIC	481	B	1	ARR	-	* *		HEINITZ
3470	MUSIC	481	C	1	ARR	-	* *		FRIEDMANN
3471	MUSIC	481	D	1	ARR	-	* *		SOLO
3472	MUSIC	481	E	1	ARR	-	* *		LEUBA
3473	MUSIC	481	F	1	ARR	-	* *		SKONRONEK
3474	MUSIC	481	G	1	ARR	-	* *		VOXOLEK
3475	MUSIC	482	A	2	M F	330-530	MUS 015	OPERA THEATRE	KRACHMALNICK
3476	MUSIC	483	A	1	M	330-530	* *	COLLEGIUM MUSICUM	KIND
3477	MUSIC	484	A	1	M W	1230-230	MUS 035	PRB 20TH C ENSEMBLE	SMITH
3478	MUSIC	486	A	3	M W F	230-330	MUS 219	MODAL COUNTERPOINT	BABB
3479	MUSIC	488	A	3	M W F	1030-1130	MUS 213	CONTEMPORARY IDIOMS	SMITH
3480	MUSIC	491	A	2	ARR	-	* *	COMPOSITION	
3481	MUSIC	491	AN	LB	F	1230-130	MUS 126	W/MUSIC 191 AN	
3482	MUSIC	493	A	4	M W F	1130-1230	MUS 015	OPERA DIR & PROD	ROSINBUN
3483	MUSIC	499	A	VAR	ARR	-	* *	UNDERGRAD RESEARCH	
3484	MUSIC	499	B	VAR	ARR	-	* *		
3485	MUSIC	500	A	3	T	1030-1230	MUS 116	SMNR MTHD MUS RSCH	IRVINE

H-HONORS # -SEE "PERMISSION SIGNATURE" SECTION

%-NEW COURSE (SEE FRONT OF TIME SCHEDULE)

3534	MUSAP	152	A	2-3	ARR	TRUMPET	MELKE CUMMINGS
3537	MUSAP	152	B	2-3	ARR		
3538	MUSAP	153	A	2-3	ARR	TROMBONE	DENPSTER
3539	MUSAP	154	A	2-3	ARR	TUBA	RUSSELL
3540	MUSAP	155	A	2-3	ARB	HARP	VOXOLEK
3541	MUSAP	156	A	2-3	ARR	PERCUSSION	SHRADER
3542	MUSAP	157	A	2-3	ARR	HARPSICHORD	KIND
3543	MUSAP	158	A	2-3	ARR	VIOLA DA GAMBA	HEINITZ
3544	MUSAP	159	A	2-3	ARR	NON-WESTERN INSTR	
3545	MUSAP	159	B	2-3	ARR		
3546	MUSAP	159	C	2-3	ARR		
3547	MUSAP	160	A	3-4	ARR	PIANO	SIKI
3548	MUSAP	160	B	3-4	ARR		
3549	MUSAP	160	C	3-4	ARR		
3550	MUSAP	160	D	3-4	ARR		GEISSMAR HOKANSON MOORE ODDAN
3551	MUSAP	160	E	3-4	ARR		
3552	MUSAP	160	F	3-4	ARR		
3553	MUSAP	160	G	3-4	ARR		
3554	MUSAP	161	A	3-4	ARR	VIOLIN-VIOLA	ZSIGMONDY SOKOL FRIEDMANN
3555	MUSAP	161	B	3-4	ARR		
3556	MUSAP	161	C	3-4	ARR		
3557	MUSAP	162	A	3-4	ARR	VOICE	HARRIS WESLER LISHNER
3558	MUSAP	162	B	3-4	ARR		
3559	MUSAP	162	C	3-4	ARR		
3560	MUSAP	162	D	3-4	ARR		
3561	MUSAP	162	E	3-4	ARR		CURTIS-VERNA
3562	MUSAP	163	A	3-4	ARR	VIOLONCELLO	HEINITZ
3563	MUSAP	164	A	3-4	ARR	DOUBLE BASS	HARNETT
3564	MUSAP	165	A	3-4	ARR	ORGAN	EICHINGER
3565	MUSAP	166	A	3-4	ARR	FLUTE	MELKE SKOWRONEK
3566	MUSAP	166	B	3-4	ARR		
3567	MUSAP	167	A	3-4	ARR	OBOE	STORCH
3568	MUSAP	168	A	3-4	ARR	CLARINET	MELKE MC COLL
3569	MUSAP	168	B	3-4	ARR		
3570	MUSAP	169	A	3-4	ARR	BASSOON	GROSSMAN
3571	MUSAP	170	A	3-4	ARR	SAXOPHONE	BRAZIL
3572	MUSAP	171	A	3-4	ARR	HORN	MELKE LEUBA
3573	MUSAP	171	B	3-4	ARR		
3574	MUSAP	172	A	3-4	ARR	TRUMPET	MELKE CUMMINGS
3575	MUSAP	172	B	3-4	ARR		
3576	MUSAP	173	A	3-4	ARR	TROMBONE	DENPSTER
3577	MUSAP	174	A	3-4	ARR	TUBA	RUSSELL
3578	MUSAP	175	A	3-4	ARR	HARP	VOXOLEK
3579	MUSAP	176	A	3-4	ARR	PERCUSSION	SHRADER
3580	MUSAP	177	A	3-4	ARR	HARPSICHORD	KIND
3581	MUSAP	178	A	3-4	ARR	VIOLA DA GAMBA	HEINITZ
3582	MUSAP	240	A	2-3	ARR	PIANO	SIKI
3583	MUSAP	240	B	2-3	ARR		
3584	MUSAP	240	C	2-3	ARR		GEISSMAR HOKANSON MOORE ODDAN
3585	MUSAP	240	D	2-3	ARR		
3586	MUSAP	240	E	2-3	ARR		
3587	MUSAP	240	F	2-3	ARR		
3588	MUSAP	240	G	2-3	ARR		
3589	MUSAP	241	A	2-3	ARR	VIOLIN-VIOLA	ZSIGMONDY SOKOL FRIEDMANN
3590	MUSAP	241	B	2-3	ARR		
3591	MUSAP	241	C	2-3	ARR		
3592	MUSAP	242	A	2-3	ARR	VOICE	HARRIS WESLER LISHNER
3593	MUSAP	242	B	2-3	ARR		
3594	MUSAP	242	C	2-3	ARR		
3595	MUSAP	242	D	2-3	ARR		
3596	MUSAP	242	E	2-3	ARR		CURTIS-VERNA BERGER
3597	MUSAP	242	F	2-3	ARR		
3598	MUSAP	243	A	2-3	ARR	VIOLONCELLO	HEINITZ

H=HONORS #=SEE "PERMISSION SIGNATURE" SECTION. %=NEW COURSE (SEE FRONT OF TIME SCHEDULE)

3658	MUSAP	370	A	3-4	ARR	VIOLA DA GAMBA	HEINITZ
3659	MUSAP	370	B	3-4	ARR	PIANO	SIKI
3660	MUSAP	340	A	2-3	ARR		GEISSMAR HOKANSON MOORE ODDAN
3661	MUSAP	340	B	2-3	ARR		
3662	MUSAP	340	C	2-3	ARR		
3663	MUSAP	340	D	2-3	ARR		
3664	MUSAP	340	E	2-3	ARR		
3665	MUSAP	340	F	2-3	ARR		
3666	MUSAP	340	G	2-3	ARR		
3666	MUSAP	342	A	2-3	ARR	VOICE	HARRIS WESLER LISHNER
3667	MUSAP	342	B	2-3	ARR		
3668	MUSAP	342	C	2-3	ARR		
3669	MUSAP	342	D	2-3	ARR		
3670	MUSAP	342	E	2-3	ARR		
3671	MUSAP	342	F	2-3	ARR		
3672	MUSAP	343	A	2-3	ARR	VIOLONCELLO	HEINITZ
3673	MUSAP	344	A	2-3	ARR	DOUBLE BASS	HARNETT
3674	MUSAP	345	A	2-3	ARR	ORGAN	EICHINGER
3675	MUSAP	346	A	2-3	ARR	FLUTE	MELKE SKOWRONEK
3676	MUSAP	346	B	2-3	ARR		
3677	MUSAP	347	A	2-3	ARR	OBOE	STORCH
3678	MUSAP	348	A	2-3	ARR	CLARINET	MELKE MC COLL
3679	MUSAP	348	B	2-3	ARR		
3680	MUSAP	349	A	2-3	ARR	BASSOON	GROSSMAN
3681	MUSAP	350	A	2-3	ARR	SAXOPHONE	BRAZIL
3682	MUSAP	351	A	2-3	ARR	HORN	MELKE LEUBA
3683	MUSAP	351	B	2-3	ARR		
3684	MUSAP	352	A	2-3	ARR	TRUMPET	MELKE CUMMINGS
3685	MUSAP	352	B	2-3	ARR		
3686	MUSAP	353	A	2-3	ARR	TROMBONE	DENPSTER
3687	MUSAP	354	A	2-3	ARR	TUBA	RUSSELL
3688	MUSAP	355	A	2-3	ARR	HARP	VOXOLEK
3689	MUSAP	356	A	2-3	ARR	PERCUSSION	SHRADER
3690	MUSAP	357	A	2-3	ARR	HARPSICHORD	KIND
3691	MUSAP	358	A	2-3	ARR	VIOLA DA GAMBA	HEINITZ
3692	MUSAP	359	A	2-3	ARR	NON-WESTERN INSTR	
3693	MUSAP	359	B	2-3	ARR		
3694	MUSAP	359	C	2-3	ARR		
3695	MUSAP	360	A	3-4	ARR	PIANO	SIKI
3696	MUSAP	360	B	3-4	ARR		
3697	MUSAP	360	C	3-4	ARR		GEISSMAR HOKANSON MOORE ODDAN
3698	MUSAP	360	D	3-4	ARR		
3699	MUSAP	360	E	3-4	ARR		
3700	MUSAP	360	F	3-4	ARR		
3701	MUSAP	360	G	3-4	ARR		
3702	MUSAP	361	A	3-4	ARR	VIOLIN-VIOLA	ZSIGMONDY SOKOL FRIEDMANN
3703	MUSAP	361	B	3-4	ARR		
3704	MUSAP	361	C	3-4	ARR		
3705	MUSAP	362	A	3-4	ARR	VOICE	HARRIS WESLER LISHNER
3706	MUSAP	362	B	3-4	ARR		
3707	MUSAP	362	C	3-4	ARR		
3708	MUSAP	362	D	3-4	ARR		
3709	MUSAP	362	E	3-4	ARR		CURTIS-VERNA
3710	MUSAP	363	A	3-4	ARR	VIOLONCELLO	HEINITZ
3711	MUSAP	364	A	3-4	ARR	DOUBLE BASS	HARNETT
3712	MUSAP	365	A	3-4	ARR	ORGAN	EICHINGER
3713	MUSAP	366	A	3-4	ARR	FLUTE	MELKE SKOWRONEK
3714	MUSAP	366	B	3-4	ARR		
3715	MUSAP	367	A	3-4	ARR	OBOE	STORCH
3716	MUSAP	368	A	3-4	ARR	CLARINET	MELKE MC COLL
3717	MUSAP	368	B	3-4	ARR		
3718	MUSAP	369	A	3-4	ARR	BASSOON	GROSSMAN

H=HONORS #=SEE "PERMISSION SIGNATURE" SECTION. %=NEW COURSE (SEE FRONT OF TIME SCHEDULE)

3779	MUSAP	462	A	3-4	ARR	VOICE	HARRIS
3780	MUSAP	462	B	3-4	ARR		MESLER
3781	MUSAP	462	C	3-4	ARR		LISHNER
3782	MUSAP	462	D	3-4	ARR		CURTIS-VERNA
3783	MUSAP	462	E	3-4	ARR		
3784	MUSAP	463	A	3-4	ARR	VIOLONCELLO	HEINITZ
3785	MUSAP	464	A	3-4	ARR	DOUBLE BASS	HARNETT
3786	MUSAP	465	A	3-4	ARR	ORGAN	EICHINGER
3787	MUSAP	466	A	3-4	ARR	FLUTE	MELKE
3788	MUSAP	466	B	3-4	ARR		SKOWRONEK
3789	MUSAP	467	A	3-4	ARR	OBOE	STORCH
3790	MUSAP	468	A	3-4	ARR	CLARINET	MELKE
3791	MUSAP	468	B	3-4	ARR		MC COLL
3792	MUSAP	469	A	3-4	ARR	BASSOON	GROSSMAN
3793	MUSAP	470	A	3-4	ARR	SAXOPHONE	BRAZIL
3794	MUSAP	471	A	3-4	ARR	HORN	MELKE
3795	MUSAP	471	B	3-4	ARR		LEUDA
3796	MUSAP	472	A	3-4	ARR	TRUMPET	MELKE
3797	MUSAP	472	B	3-4	ARR		CUMMINGS
3798	MUSAP	473	A	3-4	ARR	TROMBONE	DEMPSY
3799	MUSAP	474	A	3-4	ARR	TUBA	RUSSELL
3800	MUSAP	475	A	3-4	ARR	HARP	VOKOLEK
3801	MUSAP	476	A	3-4	ARR	PERCUSSION	SHRADER
3802	MUSAP	477	A	3-4	ARR	HARPSICHORD	KIND
3803	MUSAP	478	A	3-4	ARR	VIOLA DA GAMBIA	HEINITZ
3804	MUSAP	560	A	3	ARR	PIANO	SIKI
3805	MUSAP	560	B	3	ARR		GEISSMAR
3806	MUSAP	560	C	3	ARR		HOKANSON
3807	MUSAP	560	D	3	ARR		MOORE
3808	MUSAP	560	E	3	ARR		ODDAN
3809	MUSAP	560	F	3	ARR		
3810	MUSAP	560	G	3	ARR		
3811	MUSAP	561	A	3	ARR	VIOLIN-VIOLA	ZSIGMONDY
3812	MUSAP	561	B	3	ARR		SOKOL
3813	MUSAP	561	C	3	ARR		FRIEDMANN
3814	MUSAP	562	A	3	ARR	VOICE	HARRIS
3815	MUSAP	562	B	3	ARR		MESLER
3816	MUSAP	562	C	3	ARR		LISHNER
3817	MUSAP	562	D	3	ARR		CURTIS-VERNA
3818	MUSAP	562	E	3	ARR		
3819	MUSAP	563	A	3	ARR	VIOLONCELLO	HEINITZ
3820	MUSAP	564	A	3	ARR	DOUBLE BASS	HARNETT
3821	MUSAP	565	A	3	ARR	ORGAN	EICHINGER
3822	MUSAP	566	A	3	ARR	FLUTE	MELKE
3823	MUSAP	566	B	3	ARR		SKOWRONEK
3824	MUSAP	567	A	3	ARR	OBOE	STORCH
3825	MUSAP	568	A	3	ARR	CLARINET	MELKE
3826	MUSAP	568	B	3	ARR		MC COLL
3827	MUSAP	569	A	3	ARR	BASSOON	GROSSMAN
3828	MUSAP	571	A	3	ARR	HORN	MELKE
3829	MUSAP	571	B	3	ARR		LEUDA
3830	MUSAP	572	A	3	ARR	TRUMPET	MELKE
3831	MUSAP	572	B	3	ARR		CUMMINGS
3832	MUSAP	573	A	3	ARR	TROMBONE	DEMPSY
3833	MUSAP	574	A	3	ARR	TUBA	RUSSELL
3834	MUSAP	575	A	3	ARR	HARP	VOKOLEK
3835	MUSAP	576	A	3	ARR	PERCUSSION	SHRADER
3836	MUSAP	577	A	3	ARR	HARPSICHORD	KIND
3837	MUSAP	578	A	3	ARR	VIOLA DA GAMBIA	HEINITZ

3895	OCEAN	921	A	VAR	ARR	SMNR IN CHEM OCEAN
3896	OCEAN	531	A	VAR	ARR	SMNR IN BIOL OCEAN
3897	OCEAN	600	A	VAR	ARR	INDEPNMT STDY/RSCH
3898	OCEAN	700	A	VAR	ARR	MASTERS THESIS
3899	OCEAN	800	A	VAR	ARR	DOCTORAL DISSERTATH

PHILOSOPHY

3900	PHIL	100	A	5	M W F	830-930	PAR 108	INTRO TO PHILOSOPHY	C. MARKS
3901	PHIL	100	AA	02	T TH	830-930	PAR 131		
3902	PHIL	100	AB	02	T TH	830-930	PAR 222		
3903	PHIL	100	AC	02	T TH	1230-130	PAR 309		
3904	PHIL	100	AD	02	T TH	1230-130	PAR 222		
3905	PHIL	100	B	5	M W F	1030-1130	SAV 239		BURKE
3906	PHIL	100	BA	02	T TH	930-1030	PAR 131		
3907	PHIL	100	BB	02	T TH	1030-1130	PAR 309		
3908	PHIL	100	BC	02	T TH	1030-1130	PAR 222		
3909	PHIL	100	BD	02	T TH	1030-1130	LOW 202		
3910	PHIL	100	BE	02	T TH	1230-130	PAR 221		
3911	PHIL	100	BF	02	T TH	1230-130	PAR 133B		
3912	PHIL	100	C	5	M W F	130-230	SMI 180		CHAMBLESS
3913	PHIL	100	CA	02	T TH	1030-1130	LOW 205		
3914	PHIL	100	CB	02	T TH	1130-1230	PAR 309		
3915	PHIL	100	CC	02	T TH	1230-130	PAR 134B		
3916	PHIL	100	CD	02	T TH	130-230	MEB 248		
3917	PHIL	100	CE	02	T TH	130-230	PAR 221		
3918	PHIL	100	CF	02	T TH	130-230	PAR 222		
3919	PHIL	100	CG	02	T TH	130-230	MEB 234		
3920	PHIL	100	CH	02	T TH	230-330	PAR 309		
3921	PHIL	100	U	5	T TH	700-920 PM	PAR 110		ANDERSON
3922	PHIL	110	A	5	M W F	1230-130	SAV 239	INTRO SOCIAL ETHICS	BURKE
3923	PHIL	110	AA	02	T TH	830-930	SIG 223		
3924	PHIL	110	AB	02	T TH	1030-1130	MEB 240		
3925	PHIL	110	AC	02	T TH	1230-130	MEB 236		
3926	PHIL	110	AD	02	T TH	1230-130	MEB 247		
3927	PHIL	110	AE	02	T TH	1230-130	MEB 248		
3928	PHIL	110	AF	02	T TH	230-330	MEB 247		
3929	PHIL	120	A	5	M W F	930-1030	PAR 108	INTRO TO LOGIC	S. MARKS
3930	PHIL	120	AA	02	T TH	830-930	MEB 232		
3931	PHIL	120	AB	02	T TH	830-930	MEB 234		
3932	PHIL	120	AC	02	T TH	930-1030	SIG 223		
3933	PHIL	120	AD	02	T TH	930-1030	PAR 222		
3934	PHIL	120	AE	02	T TH	930-1030	MEB 232		
3935	PHIL	120	AF	02	T TH	1230-130	MEB 232		
3936	PHIL	120	B	5	M W F	130-230	SAV 239		KIRK
3937	PHIL	120	BA	02	T TH	830-930	LOW 117		
3938	PHIL	120	BB	02	T TH	1230-130	MEB 238		
3939	PHIL	120	BC	02	T TH	1230-130	LOW 213		
3940	PHIL	120	BD	02	T TH	130-230	LOW 117		
3941	PHIL	120	BE	02	T TH	130-230	LOW 216		
3942	PHIL	120	BF	02	T TH	130-230	LOW 215		
3943	PHIL	120	BG	02	T TH	130-230	LOW 213		
3944	PHIL	120	BH	02	T TH	230-330	LOW 116		
3945	PHIL	120	C	5	M W F	130-230	PAR 309		BUBACZ
3946	PHIL	120	U	5	MTWTF	700-920 PM	PAR 110		RUBINSTEIN
3947	PHIL	230	U	2	M	700-850 PM	PAR 106	PHIL ISS WRLD AFFRS	FISCHER
3948	PHIL	231	A	2	M W	1230-130	PAR 402	PHIL HUMAN RIGHTS	CROCKER
3949	PHIL	253	A	5	MTWTF	930-1030	PAR 309	INTRO PHIL OF LANG	SMALL
3950	PHIL	260	A	3	M W F	1130-1230	PAR 309	INTRO PHIL OF SCI	HARDGRAVE
3951	PHIL	267	U	5	T TH	700-920 PM	PAR 106	INTRO PHIL OF RELIG	HAGEN
3952	PHIL	266	U	3	T TH	700-830 PM	PAR 310	INTRO INDIA'S PHIL	MULLIKIN
3953	PHIL	322	A	5	MTWTF	930-1030	PAR 106	HIST MODERN PHILOS	COBURN
3954	PHIL	322	B	5	MTW F	930-1030	SMI 107	PHIL MAJORS ONLY	GUNDERSON
3955	PHIL	322	BA	02	T TH	830-930	LOW 114		
3956	PHIL	322	BB	02	T TH	930-1030	MOR 219		
3957	PHIL	322	BC	02	T TH	1130-1230	LOW 111		
3958	PHIL	322	BD	02	T TH	130-230	LOW 116		
3959	PHIL	410	A	3	M W F	1130-1230	MLR 316	SOCIAL PHILOSOPHY	COBURN
3960	PHIL	412	A	3	M W F	130-230	PAR 306	INDIAN PHILOSOPHY	POTTER
3961	PHIL	524	A	3	M W F	1130-1230	PAR 131	AMERICAN PHILOSOPHY	GUNDERSON
3962	PHIL	440	A	3	M W F	230-330	PAR 309	ADVANCED ETHICS	RICHMAN
3963	PHIL	445	A	5	MTWTF	930-1030	PAR 306	PHILOSOPHY OF ART	HARDGRAVE

4005	PE	107	A	1	N W	930-1030	HUT 179	SWIMMING II WOMEN ONLY	
4006	PE	107	B	1	T TH	1030-1130	HUT 179	WOMEN ONLY	
4007	PE	107	C	1	T TH	230-330	HUT 179	WOMEN ONLY	
4008	PE	108	A	1	N W	830-930	HUT 179	SWIMMING III	
4009	PE	108	B	1	T TH	1130-1230	HUT 179	WOMEN ONLY	
4010	PE	108	C	1	N W	130-230	EDP 6003	WOMEN ONLY BUCKLEY	
4011	PE	109	A	1	T TH	130-230	HUT 179	SWIMMING IV	
4012	PE	109	B	1	W F	330-430	HUT 179		
4013	PE	110	A	1	ARR	-	-	SWIMMING V INTERCOL MEN ONLY	ELLIS
4014	PE	119	A	1	ARR	-	-	CREW V INTERCOL MEN ONLY	ERICKSON
4015	PE	124	U	1	T	700-900 PM	HUT 218	CONTEMP DANCE II	DAVIDSON
4016	PE	125	U	1	TH	700-900 PM	HUT 218	CONTEMP DANCE III	DAVIDSON
4017	PE	127	A	1	T TH	330-430	HUT 218	INTRNT FOLK DANCE	
4018	PE	130	A	1	T TH	1130-1230	HUT 218	SOCIAL DANCE I	
4019	PE	133	A	1	N W	1030-1130	IMA *	ARCHERY I	
4020	PF	133	B	1	T TH	1130-1230	IMA *		
4021	PE	136	A	1	N W	1030-1130	HUT 201	BADMINTON I	HUGHES
4022	PF	136	B	1	N W	1130-1230	HUT 201		HUGHES
4023	PE	136	C	1	N W	130-230	IMA *		
4024	PF	136	D	1	T TH	130-230	IMA *		
4025	PE	139	A	1	ARR	-	-	BASEBL V MEN-INTCOL MEN ONLY	MORTON
4026	PE	140	A	1	T TH	1030-1130	IMA *	BASKETBALL II MEN ONLY	
4027	PE	140	B	1	T TH	1030-1130	HUT 201	WOMEN ONLY	
4028	PF	142	A	1	ARR	-	-	BASKTBL V INTERCOL MEN ONLY	HARSHMAN
4029	PE	143	A	1	T TH	1130-1230	HUB *	BOWLING I	SIMON
4030	PE	143	B	1	N W	1230-130	HUB *		
4031	PE	143	C	1	T TH	1230-130	HUB *		
4032	PE	143	D	1	N W	130-230	HUB *		
4033	PE	143	E	1	N W	230-330	HUB *		
4034	PE	144	A	1	F	1130-130	HUB *	BOWLING II	PURDY
4035	PE	145	A	1	T	130-330	HUB *	BOWLING III	PURDY
4036	PE	147	A	1	T TH	1030-1130	IMA *	CONDITIONING	
4037	PE	148	A	1	T TH	830-930	IMA *	FENCING I	
4038	PF	148	B	1	T TH	930-1030	IMA *		
4039	PE	153	A	1	T TH	130-230	GDR *	GOLF I	HUEY
4040	PF	156	A	1	N W	1230-130	EDP *	GYMNASTICS I MEN ONLY	
4041	PF	156	B	1	N W	230-330	HUT 201	WOMEN ONLY	
4042	PE	156	C	1	T TH	230-330	EDP *		
4043	PF	159	A	1	ARR	-	-	GYMNASTICS V INTERCOL MEN ONLY	HUGHES
4044	PE	160	A	1	T TH	830-930	IMA *	HANDBALL I	HENDERSHOTT
4045	PE	160	B	1	N W	930-1030	IMA *		
4046	PE	160	C	1	T TH	930-1030	IMA *		
4047	PF	160	D	1	N W	1030-1130	IMA *		
4048	PE	160	E	1	T TH	1030-1130	IMA *		
4049	PE	169	A	1	TH	130-400	HUT *	RIDING I HORSESHIP CR/NC ONLY	SNOLL
4050	PE	169	B	1	F	130-400	HUT *	CR/NC ONLY	SNOLL
4051	PE	170	A	1	W	130-400	HUT *	RIDING II ENGLISH CR/NC ONLY	
4052	PE	171	A	1	T	130-400	HUT *	RIDING III ENGLISH CR/NC ONLY	RENICK
4053	PE	173	A	1	T	230-430	HUT *	SKATING-ICE I CR/NC ONLY	SNOLL
4054	PE	174	A	1	T	230-430	HUT *	SKATING-ICE II CR/NC ONLY	SNOLL
4055	PE	175	A	1	N W	130-230	HUT 135	SKI CONDITIONING	ODDLITTLE
4056	PF	176	A	1	F	330-1030	HUT 201	SKIING I CR/NC ONLY	LAWSON

4106	PF	410	A	3	T TH	230-400	HUT 211	SOC COAR MVNT FORMS	
4107	PE	414	A	3	N W F	230-330	HUT 211	RISE OF SPORT	NORFORD
4108	PE	450	A	3	N W F	830-930	TGB 105	SCHOOL PHYS ED PROB	
4109	PF	455	A	4	T TH	1130-130	HUT 201	MEASUREMENT-EVAL PE	FOX
4110	PE	460	A	3	N W F	1230-130	HUT 211	PERSPECTIVES IN PE	LAWSON
4111	PF	460	U	3	N W	530-700 PM	HUT 211	BIOMECHANICS	
4112	PE	490	A	2-3	ARR	-	HUT *	SPEC STUDIES IN P E	
4113	PE	498	B	2-3	ARR	-	HUT *		
4114	PE	499	A	2-3	ARR	-	HUT *	UNDERGRAD RESEARCH	
4115	PF	499	B	2-3	ARR	-	HUT *		
4116	PF	501	A	3	TH	430-730	HUT 211	SMNR IN HUMAN MVMT	
4117	PE	520	A	3	W	430-730	HUT 116	ADV BR A MOTOR DEV	SNOLL
4118	PE	552	A	3	TH	430-730	HUT 301	NEURAL CONTROL-MVMT	HUTTON
4119	PF	590	A	3	T	430-730	HUT 211	RESEARCH HUMAN MVMT	
4120	PE	591	A	3	T	430-730	HUT 301	RESEARCH SEMINAR	
4121	PE	600	A	VAR	ARR	-	HUT *	INDEPMONT STDY/RSCCH	
4122	PE	700	A	VAR	ARR	-	HUT *	MASTERS THESIS	

RECREATION PLANNING AND ADMINISTRATION

4123	RFCPL	434	A	5	MTWTF	1030-1130	EDP 305	ADMIN OF RECREATION	HOVIS
4124	RFCPL	454	A	6	N	130-230	EDP 302	RECREATN INTERNSHIP	HOVIS
4125	RFCPL	454	AN LB		ARR	-	*	PLUS 15 HRS WK	HOVIS

PHYSICS

4126	PHYS	102	A	5	N W F	930-1030	PHY 301	PHYS FOR TEACHERS	ARONS
4127	PHYS	102	AA	OZ	ARR	-	PHY 301	N/T/W/TH 1.30-3.30	
4128	PHYS	102	AB	OZ	ARR	-	PHY 301	N/T/W/TH 1.30-3.30	
4129	PHYS	102	B	5	N W F	1030-1130	PHY 301		ARONS
4130	PHYS	102	BA	OZ	ARR	-	PHY 301	N/T/W/TH 1.30-3.30	
4131	PHYS	102	BB	OZ	ARR	-	PHY 301	N/T/W/TH 1.30-3.30	
4132	PHYS	111	A	5	N W F	1030-1130	PHY 314	GENERAL PHYSICS	GERHART
4133	PHYS	111	AA	OZ	T TH	930-1030	PHY 314		
4134	PHYS	111	AB	OZ	T TH	1030-1130	PHY 314		
4135	PHYS	111	AC	OZ	T TH	1230-130	PHY 314		
4136	PHYS	111	AD	OZ	T TH	130-230	PHY 314		
4137	PHYS	114	A	4	MTWTF	1130-1230	PHY 320	GENERAL PHYSICS	STREIB
4138	PHYS	114	B	4	N	1230-130	PHY 314		COOK
4139	PHYS	114	BA	OZ	ARR	-	PHY 235	INDIVIDUALIZED CONCURR REGIS IN PHY 117 ZE REQUIRED	
4140	PHYS	115	A	4	MTWTF	830-930	PHY 320	GENERAL PHYSICS	LORD
4141	PHYS	115	B	4	MTWTF	930-1030	PHY 320		BLAIR
4142	PHYS	115	C	4	MTWTF	1230-130	PHY 320		POODLSKY
4143	PHYS	116	A	4	MTWTF	1030-1130	PHY 320	GENERAL PHYSICS	FAIN
4144	PHYS	117	ZA	1	T	130-430	PHY 307	GENERAL PHYSICS LAB CR/NC ONLY	
4145	PHYS	117	ZB	1	W	130-430	PHY 307	CR/NC ONLY	
4146	PHYS	117	ZC	1	TH	130-430	PHY 307	CR/NC ONLY	
4147	PHYS	117	ZD	1	F	130-430	PHY 307	CR/NC ONLY	
4148	PHYS	117	ZE	1	ARR	-	PHY 235	INDIVIDUALIZED CONCURR REGIS WITH PHYS 114 B REQUIRED	
4149	PHYS	117	ZU	1	T	700-950 PM	PHY 307	CR/NC ONLY	
4150	PHYS	117	ZV	1	W	700-950 PM	PHY 307	CR/NC ONLY	
4151	PHYS	118	ZA	1	TH	830-1130	PHY 303	GENERAL PHYSICS LAB CR/NC ONLY	
4152	PHYS	118	ZB	1	T	130-430	PHY 303	CR/NC ONLY	
4153	PHYS	118	ZC	1	T	130-430	PHY 305	CR/NC ONLY	
4154	PHYS	118	ZD	1	W	130-430	PHY 303	CR/NC ONLY	
4155	PHYS	118	ZE	1	W	130-430	PHY 305	CR/NC ONLY	
4156	PHYS	118	ZF	1	TH	130-430	PHY 303	CR/NC ONLY	
4157	PHYS	118	ZG	1	T TH	130-430	PHY 305	CR/NC ONLY	
4158	PHYS	118	ZU	1	T	700-950 PM	PHY 303	CR/NC ONLY	
4159	PHYS	118	ZV	1	T	700-950 PM	PHY 305	CR/NC ONLY	

H-HONORS # - SEE "PERMISSION SIGNATURE" SECTION.

%-NEW COURSE (SEE FRONT OF TIME SCHEDULE)

H-HONORS # - SEE "PERMISSION SIGNATURE" SECTION.

%-NEW COURSE (SEE FRONT OF TIME SCHEDULE)

4218	PHYS	422	A	3	M W F	930-1030	PHY 154	MUC & EL PARTIC PHYS	HENLEY
4219	PHYS	425	A	3	M W F	1130-1230	PHY 321	MATHNATICAL PHYSICS	PETERS
4220	PHYS	427	A	1-3	M W F	130-230	PHY 321	APPL OF PHYSICS	STERN
4221	PHYS	432	A	3	T	1230-1330	PHY 154	MODERN PHYSICS LAB	DEHNKLT
4222	PHYS	432	AN LB		T TH	930-1230	PHY 420		
4223	PHYS	432	AD-EB		T TH	230-530	PHY 420		
4224	PHYS	466	A	1	NR	ARR		H-SR HONORS SEMINAR	SABO
4225	PHYS	506	A	3	M W F	830-930	PHY 321	ANALYTCL MECHANICS	STREIB
4226	PHYS	514	A	4	MTW F	1030-1130	PHY 321	ELECTRMAG & RELTVTY	WILETS
4227	PHYS	518	A	4	MTW F	930-1030	PHY 321	QUANTUM MECHANICS	FORTSON
4228	PHYS	525	A	3	M W F	1130-1230	PHY 154	THERMO & STAT MECH	DASH
4229	PHYS	528	A	1	T	1130-130	PHY 321	CURRENT PROBS-PHYS	SABO
4230	PHYS	530	A	VAR	M	330-530	PHY 334	PHYSICS COLLOQUIUM	
4231	PHYS	531	A	VAR	T	330-530	PHY 321	SMNR HGH ENRGY PHYS	
4232	PHYS	532	A	VAR	T	330-530	PHY 314	SMNR ATM COLLS SPCY	
4233	PHYS	534	A	VAR	M	330-530	PHY 314	SMNR MON RS SLD PHY	
4234	PHYS	535	A	VAR	T	130-330	PHY 321	SMNR NUCLEAR PHYS	
4235	PHYS	536	A	VAR	F	130-330	PHY 150	LOW TEMP & S S PHYS	
4236	PHYS	537	A	VAR	W	330-530	PHY 321	SMNR THEORETCL PHYS	
4237	PHYS	538	A	VAR	F	330-530	PHY 321	SMNR COSMIC RAY PHY	
4238	PHYS	539	A	VAR	TH	330-530	PHY 314	SEM PRB PHYSICS ED	
4239	PHYS	556	A	3	M W F	1230-130	PHY 150	HIGH ENERGY PHYSICS	LUBATTI
4240	PHYS	561	A	3	M W F	1230-130	PHY 154	THRTCL NUCLEAR PHYS	CRAMER
4241	PHYS	564	A	3	M W F	1030-1130	PHY 154	GENERAL RELATIVITY	
4242	PHYS	568	A	3	M W F	930-1030	PHY 150	THEORY OF SOLIDS	TAYLOR
4243	PHYS	570	A	3	M W F	930-1030	PHY 260	QUANTUM FLD THEORY	
4244	PHYS	576	A	VAR	M W F	130-230	PHY 260	SEL TPC THRTCL PHYS	
4245	PHYS	600	A	VAR	ARR			INDEPNMNT STDY/RSCH	
4246	PHYS	600	A	VAR	ARR			DOCTORAL DISSERTATN	

POLITICAL SCIENCE

4247	POL S	101	A	5	MTWTHF	830-930	SHI 313	INTRO TO POLITICS	
4248	POL S	101	B	5	M W F	930-1030	ARC 207		DOLBEARE
4249	POL S	101	BA	02	T TH	930-1030	EGA 151		
4250	POL S	101	BB	02	T TH	930-1030	LOW 111		
4251	POL S	101	BC	02	T TH	930-1030	LOW 106		
4252	POL S	101	BD	02	T TH	1030-1130	MEB 249		
4253	POL S	101	BE	02	T TH	1030-1130	MEB 237		
4254	POL S	101	BF	02	T TH	1030-1130	MEB 234		
4255	POL S	101	BO	02	T TH	1030-1130	CEB 322		
4256	POL S	101	BH	02	T TH	1130-1230	MEB 237		
4257	POL S	101	BI	02	T TH	1130-1230	MEB 234		
4258	POL S	101	BJ	02	T TH	1130-1230	CEB 411		
4259	POL S	101	C	5	MTWTHF	1030-1130	SHI 311	AMER GOV & POLITICS	
4260	POL S	102	A	5	MTWTHF	930-1030	SAV 309		
4261	POL S	102	B	5	MTWTHF	1030-1130	SAV 309		
4262	POL S	102	C	5	M W F	1130-1230	KNE 110		KAGI
4263	POL S	102	CA	02	T TH	1030-1130	MEB 235		
4264	POL S	102	CB	02	T TH	1030-1130	SIG 222		
4265	POL S	102	CC	02	T TH	1030-1130	MEB 247		
4266	POL S	102	CD	02	T TH	1030-1130	MEB 246		
4267	POL S	102	CE	02	T TH	1030-1130	MEB 238		
4268	POL S	102	CF	02	T TH	1130-1230	MEB 235		
4269	POL S	102	CG	02	T TH	1130-1230	MEB 246		
4270	POL S	102	CH	02	T TH	1130-1230	MEB 238		
4271	POL S	102	CI	02	T TH	1130-1230	MEB 232		
4272	POL S	102	CJ	02	T TH	1130-1230	MEB 247		
4273	POL S	102	U	5	M WTH	700-830 PM	MEB 103		
4274	POL S	205	A	5	M W F	130-330	LOW 102	SEM IN POLIT ANAL	
4275	POL S	205	B	5	M W F	130-230	CHU 222	PLUS 2 HRS WK *	HOROWITZ
4276	POL S	211	A	5	MTWTHF	130-230	PHY 320	FUTURE OF AMER NIN	CHANDLER

H-HONORS * -SEE "PERMISSION SIGNATURE" SECTION. %-NEW COURSE (SEE FRONT OF TIME SCHEDULE)

4327	POL S	532	A	3	W	330-530	BLM 409	CHINESE POLTCL SYST	TOMBEAD
4328	POL S	542	A	3	TH	330-530	BLM 213	SMNR JAPH GOV & POL	HELLMANN
4329	POL S	540	A	3	TH	130-330	EEB 333	PROB POLITCL DVLPHY	LEV
4330	POL S	551	A	3	TH	130-330	CHU 222	SMNR IN POLITICS	GOTTFRIED
4331	POL S	563	A	3	W	130-330	EGA 152	PUBLIC LAW	SCHEINGOLD
4332	POL S	571	A	3	M	130-330	MEB 240	PUB POL & ADMIN	KAGI
4333	POL S	571	B	3	TH	130-330	THO 234	W/PB AD 502 A	
4334	POL S	573	A	3	M	130-330	EEB 316	PUB MGT PLAN & DES	LYDEN
4335	POL S	574	A	3	TH	130-330	BLM 416	PUB MGMT BUDGETING	LEWIS
4336	POL S	577	A	3	W	130-330	SHI 109	ADM PRGB MACRO ORG	SHIPMAN
4337	POL S	579	A	3	T	130-330	LOW 219	CONPR ADMIN SYSTEMS	KROLL
4338	POL S	585	A	3	W	330-530	DEN 311	REGL POLS & ADMIN	HERANTO
4339	POL S	594	A	3	T	130-330	* *	MULT POLICY ANAL	FRANCIS
4340	POL S	600	A	VAR	ARR		* *	INDEPNMNT STDY/RSCH	
4341	POL S	700	A	VAR	ARR		* *	MASTERS THEGIS	
4342	POL S	800	A	VAR	ARR		* *	DOCTORAL DISSERTATN	

PSYCHOLOGY

4343	PSYCH	100	A	5	MTWTHF	1230-130	KNE 130	GENERAL PSYCHOLOGY	FIELDS
4344	PSYCH	101	A	5	MTWTHF	1130-1230	KNE 130	PSYCH AS SOC SCI	R. SMITH
4345	PSYCH	101	U	5	M W	700-920 PM	ARC 102		
4346	PSYCH	102	A	5	MTWTHF	230-330	SAV 239	PSYCH - NATURAL SCI	M. SMITH
4347	PSYCH	102	B	5	M W F	130-300	GLD 117		SUTCLIFFE
4348	PSYCH	200	A	5	MTWTHF	1130-1230	AND 223	COMP ANIM BEHAV	R. LOCKARD
4349	PSYCH	201	A	5	M W F	1030-1130	SHI 308	LAB HUMAN PERFORM	LOFTUS
4350	PSYCH	201	AN LB		T TH	830-1030	JHA 008	PSYCH MAJORS PRIORITY	
4351	PSYCH	201	AO LB		T TH	1030-1230	JHA 008		
4352	PSYCH	201	AP LB		M W	1230-230	JHA 008		
4353	PSYCH	201	AQ LB		M W	230-430	JHA 008		
4354	PSYCH	201	B	5	M W F	230-330	KNE 220	W/PSYCH 201 C	NELSON
4355	PSYCH	201	BN LB		M W	830-1030	JHA 008	PRIORITY PSYCH MAJORS	
4356	PSYCH	201	BO LB		M W	1030-1230	JHA 008		
4357	PSYCH	201	BP LB		T TH	1230-230	JHA 008		
4358	PSYCH	201	C	5	M W F	230-330	KNE 220	W/PSYCH 201 B	NELSON
4359	PSYCH	201	CN LB		M W	230-430	JHA 008	PSYCH MAJORS PRIORITY	
4360	PSYCH	202	A	5	T TH	1030-1130	DEN 216	LAB ANIMAL LEARNING	ROSE
4361	PSYCH	202	AN LB		MTWTHF	930-1030	DEN 115	W/PSYCH 202 B	
4362	PSYCH	202	AO LB		MTWTHF	1130-1230	DEN 115	PSYCH MAJORS PRIORITY	
4363	PSYCH	202	B	5	T TH	1030-1130	DEN 216	W/PSYCH 202 A	ROSE
4364	PSYCH	202	BN LB		MTWTHF	1230-130	DEN 115	PSYCH MAJORS PRIORITY	ROSE
4365	PSYCH	203	ZN	5	M W F	930-1130	JHA 108	LAB ANIMAL BEHAVIOR	HAERER
4366	PSYCH	205	A	4	M W F	230-330	SHI 120	PSYCH MAJORS PRIORITY	
4367	PSYCH	205	AA	02	T	930-1030	DEN 212	PERS & INDIV DIFFS	R. SMITH
4368	PSYCH	205	AB	02	TH	930-1030	DEN 212		

H-HONORS * -SEE "PERMISSION SIGNATURE" SECTION. %-NEW COURSE (SEE FRONT OF TIME SCHEDULE)

4631	SPAN	410	A	3	M W F	1130-1230	EEB 329	CERVANTES	SALINERO
4632	SPAN	420	A	3	M W F	130-230	DEN 317	SPAN LIT 10TH CENT	BAKER
4633	SPAN	445	A	3	M W F	1230-130	DEN 213	MOD TH 1050-1900	ANDERSON
4634	SPAN	471	A	3	M W	230-400	LOW 111	INDIV AUTHORS	ANTELO
4635	SPAN	486	A	3	M W F	1030-1130	PAR 131	MODERNISTA MOVEMENT	VARGAS-BARON
4636	SPAN	521	U	3	T	730-930 PM	PDL A215	RENAISSANCE SPAIN	SHIPLEY
4637	SPAN	542	A	3	T TH	230-400	LOW 111	HIST SPAN LANGUAGE	SALINERO
4638	SPAN	561	A	3	M W	130-230 130-330	PDL A215 PDL A215	SPN-AM NOV 1940-PRE	BODDEN
4639	SPAN	572	A	3	T TH	130-230	LOW 111	20TH CENT SPAN PTRY	PREDNORE
4640	SPAN	590	A	1-9	ARR	-	* *	SPEC SMNR & CONFER	
4641	SPAN	600	A	VAR	ARR	-	* *	INDEPNOMT STDY/RSCH	

SCANDINAVIAN LANGUAGES AND LITERATURE

4642	SCND	800	A	VAR	ARR	-	* *	DOCTORAL DISSERTATN	JOHNSON HILDEMAN SEHNSDORF
4643	SCAND	100	A	2	T TH	1130-1230	DEN 315	NORM SCAND CULTURE	JARVI
4644	SCAND	100	B	2	T TH	130-230	DEN 315		JARVI
4645	SCAND	231	A	2	T TH	230-330	DEN 216	SCAND FOLKTALE	SEHNSDORF
4646	SCAND	251	A	2	T TH	130-230	DEN 317	HOLBERG COM IN ENGL	
4647	SCAND	309	A	2	T TH	1030-1130	BLM 301	SCAND NOVEL IN ENGL	CONROY
4648	SCAND	381	A	3	M W F	1130-1230	DEN 315	HIST SCAND SMC 1814 M/HSTEU 381 A	HOLKERS
4649	SCAND	460	A	3	M W F	1230-130	EGA 152	HIST OF SCAND LANG	CONROY
4650	SCAND	481	A	2	T TH	1130-1230	LOW 216	STRIND PLAYS IN ENG	JOHNSON
4651	SCAND	504	A	2	T TH	1230-130	PDL C008	ADV OLD ICELANDIC	CONROY
4652	SCAND	509	A	3	M	330-530	PDL C008	20 CEN DAN-NORM NOV	SEHNSDORF
4653	SCAND	518	A	3	M	330-530	PDL C008	20 CEN SWEDISH NOVL	JOHNSON
4654	SCAND	520	A	3	T	330-530	PDL C008	NORM SWEDISH POETRY	HOLKERS
4655	SCAND	600	A	VAR	ARR	-	* *	INDEPNOMT STDY/RSCH	HOLKERS JOHNSON SEHNSDORF
4656	SCAND	700	A	VAR	ARR	-	* *	MASTERS THESIS	HILDEMAN JOHNSON HOLKERS

DANISH

4657	DAN	102	A	5	MTWTF	930-1030	DEN 310	ELEMENTARY DANISH	DELAY
4658	DAN	221	A	3	ARR	-	* *	INTRO DANISH LIT	
4659	DAN	224	A	2	ARR	-	* *	DANISH CONV & COMP	DELAY
4660	DAN	301	A	3	ARR	-	* *	NORM DANISH LIT	
4661	DAN	490	A	VAR	ARR	-	* *	SUPERVISED READING	

ICELANDIC

4662	ICEL	102	U	3	T	700-950 PM	LOW 115	ELEM ICELANDIC	CONROY
------	------	-----	---	---	---	------------	---------	----------------	--------

4702	SNC	110	UA	5	T TH	700-920 PM	SAV 151		
4703	SNC	223	A	5	MTWTF	1130-1230	SAV 239	SOCIAL STATISTICS	LEIK
4704	SNC	223	AN	5	W	1130-1230	LOW 105		
4705	SNC	223	AO	5	W	1130-1230	BLM 416		
4706	SNC	223	AP	5	W	130-230	SAV 341		
4707	SNC	223	AO	5	W	130-230	SAV 343		
4708	SNC	223	AR	5	W	230-330	SAV 341		
4709	SNC	223	AS	5	W	230-330	SAV 245		
4710	SNC	223	B	5	MTWTF	1230-130	SAV 314		ROBERTS SHARP
4711	SNC	223	U	5	M W	700-920 PM	SAV 211		
4712	SNC	240	A	5	MTWTF	1230-130	QUG 224	INTRO SOC PSYCH	BLUNSTEIN
4713	SNC	270	A	5	MTWTF	130-230	DEN 308	SOCIAL PROBLEMS	
4714	SNC	270	B	5	MTWTF	130-230	SAV 216		
4715	SNC	330	A	5	MTWTF	930-1030	KME 210	HUMAN ECOLOGY	CAMPBELL
4716	SNC	331	A	5	MTWTF	1030-1130	SMI 318	POPULATION ANALYSIS	GUEST
4717	SNC	347	A	5	MTWTF	230-330	PAR 108	SOCIALIZATION	ROBERTS
4718	SNC	352	A	5	MTWTF	1230-130	PAR 108	THE FAMILY	SCHWARTZ
4719	SNC	352	U	5	T TH	700-920 PM	PAR 108		
4720	SNC	362	A	5	MTWTF	930-1030	JHN 006	RACE RELATIONS	SHOONA
4721	SNC	365	A	5	MTWTF	130-230	MLR 301	URBAN COMMUNITY	MELBER
4722	SNC	365	AA	5	T	1230-130	SAV 311		
4723	SNC	365	AB	5	W	1230-130	SAV 311		
4724	SNC	365	AC	5	TH	1230-130	SAV 311		
4725	SNC	371	A	5	MTWTF	830-930	CMU 120	CRIMINOLOGY	GRUNINGER COHEN
4726	SNC	371	B	5	MTWTF	1130-1230	PAR 108		
4727	SNC	389	A	2-5	ARR	-	* *	RDNG IN SELECT FLOS	
4728	SNC	410	A	5	M WTH	130-310	SAV 314	HIST SOCIOL THOUGHT	ROTH
4729	SNC	422	A	3	M W F	230-330	SAV 311	GEN METHOLGL STRAT	STARK
4730	SNC	426	A	3	M W F	130-230	SAV 311	MTHD QUANT TECH SOC	MARGENS
4731	SNC	428	A	3	M W F	1030-1130	SAV 311	PRIN OF STUDY DESGN	COSTNER
4732	SNC	440	A	5	MTWTF	930-1030	SAV 311	PR INTRACT&PRS SHVR	MIYANGTO
4733	SNC	453	A	3	M W F	1130-1230	SAV 316	SOC FACTORS FAM	COHEN
4734	SNC	456	A	3	M WTH	1130-1230	SAV 309	POLITICAL SOC	ROTH
4735	SNC	460	A	5	MTWTF	930-1030	MLR 407	SOC DIFFERENTIATION	BARTH
4736	SNC	463	A	3	T TH	1130-110	MLR 301	AMER NEGRO COMNTY	BARTH
4737	SNC	465	A	3	M W F	830-930	SAV 216	COMPLEX ORGANIZATNS	COOK
4738	SNC	482	A	3	M W F	1030-1130	SAV 314	ISSUES ANALYTIC SOC	COOK
4739	SNC	497	A	3	T	330-530	* *	M-SENIOR SEMINAR	BLUNSTEIN
4740	SNC	499	A	2-5	ARR	-	* *	UNDERGRAD RESEARCH	
4741	SNC	539	A	3	T	330-530	SAV 209	SEL TPC DEMOGRECOL	PRESTON
4742	SNC	540	A	3	W	130-330	SAV 333	SMNR SOC INTERACT	BURGESS
4743	SNC	551	A	3	TH	130-330	SAV 209	MARRIAGE & FAMILY	MC CANN
4744	SNC	566	A	3	T	330-530	SAV 333	SMNR COMPLEX ORGZMS	GROSS
4745	SNC	573	A	3	M	330-530	SAV 209	CRIME PREVENTION	SCHRAG
4746	SNC	581	A	3	M	330-530	SAV 333	SPEC TOPICS SOC	HECHTER
4747	SNC	582	A	3	TH	330-530	SAV 333	SPEC TOPICS SOC	LEIK
4748	SNC	583	A	3	TH	330-530	SAV 209	SPEC TOPICS SOC	BLACK
4749	SNC	600	A	VAR	ARR	-	* *	INDEPNOMT STDY/RSCH	
4750	SNC	700	A	VAR	ARR	-	* *	MASTERS THESIS	
4751	SNC	800	A	VAR	ARR	-	* *	DOCTORAL DISSERTATN	
4752	SPCH	100	A	3	M W F	830-930	PAR 306	VOICE&ARTIC IMPROV	
4753	SPCH	100	B	3	M W F	1030-1130	PAR 110		
4754	SPCH	100	C	3	M W F	1130-1230	PAR 106		

4824	SPCH	350	A	3	T TH	1030-1130	SPC 015	WTHD CLIN MNGT	MINER
4825	SPCH	351	A	1-2	T TH	1230-130	SPC 115	PRACTN IN SPCH PATH	MINER
4826	SPCH	355	A	3	M W F	1030-1130	PAR 310	SPCH IN ELEM CLSSRN	FEZZEL
4827	SPCH	356	A	3	T TH	330-500	PAR 208	SPCH IN SCND CLSSRN	FEZZEL
4828	SPCH	361	A	3	M W F	1030-1130	PAR 208	ADV RADIO-TV SPEECH	BIRD
4829	SPCH	361	AN LB		T TH	1030-1130	PAR 208		BIRD
4830	SPCH	371	A	5	M WTHW	830-930	SPC 015	BASIC AUDIOMETRY	WALTON
4831	SPCH	371	AN LB		M	130-330	SPC 013		
4832	SPCH	371	AD LB		F	130-330	SPC 013		
4833	SPCH	373	A	5	M WTHW	830-930	PAR 206	PRIN GROUP DISCUSSN	CROWELL
4834	SPCH	390	A	5	M WTHW	1130-1230	SPC 115	INTRD AURAL REMAD	WILSON
4835	SPCH	391	A	1-2	M F	1230-130	SPC 015	PRACTCN IN AUDIOLOGY	WILSON
4836	SPCH	400	A	3	M W F	130-230	PAR 110	THRTCL BACKGRDS SPC	NILSEN
4837	SPCH	415	A	3	M W F	130-230	PAR 210	SPEECH ACOUSTICS	MINIFIE
4838	SPCH	421	A	5	M WTHW	930-1030	PAR 110	ADV SPEECH COMPOSTN	HEADDR
4839	SPCH	428	A	5	M WTHW	1030-1130	PAR 135	BRIT PUBLIC ADDRESS	CROWELL
4840	SPCH	440	A	3	M W F	1130-1230	PAR 135	ORAL INTERPT POETRY	POST
4841	SPCH	450	A	3	M W F	130-230	SPC 115	TREAT OF STUTTRNG	PRINS
4842	SPCH	451	A	1-2	ARR	-	-	PRACT IN SCHOOLS CR/MC ONLY	MINER WILSON
4843	SPCH	454	A	3	M W F	930-1030	SPC 015	VOICE DISORDERS	CARRELL
4844	SPCH	477	A	3	M W F	1030-1130	SPC 015	PEDIATRIC AUDIOLOGY	G. THOMPSON
4845	SPCH	493	A	3	T TH	930-1030	SPC 015	ACOUSTIC AMPLIFCATN PLUS 1 HR WK *	WALTON
4846	SPCH	499	A	1-5	ARR	-	-	UNDERGRAD RESEARCH	
4847	SPCH	500	A	0	ARR	-	-	DEPARTMENTAL SMNR	
4848	SPCH	502	A	2	ARR	-	-	ADVANCED ANATOMY	PALMER
4849	SPCH	504	A	3	M W F	1230-130	SPC 115	RS WTH SPC/HRNG SCI	PRATHER
4850	SPCH	519	A	2	TH	330-430	SPC 015	SMNR SPCH SCIENCE	ABBS
4851	SPCH	525	A	5	T TH	130-330	PAR 217	RHET CRITICISM	BASKERVILLE
4852	SPCH	532	A	3	M W F	830-930	PAR 131	ORGANIC DISORD SPCH	
4853	SPCH	536	A	4	T TH	1130-100	SPC 015	ADV DIAQ SPCH PATH	PRATHER
4854	SPCH	536	AN LB		T	930-1130	*		
4855	SPCH	536	AP LB		TH	930-1130	*		
4856	SPCH	536	AO LB		T	130-330	*		
4857	SPCH	536	AO LB		F	130-330	*		
4858	SPCH	543	A	3	M W F	130-230	PAR 135	THRY PERFORM & CRIT	ESPINDLA
4859	SPCH	551	A	1-3	T TH	1230-130	SPC 115	ADV PRACTN SPC PATH	MINER
4860	SPCH	552	A	3	T TH	230-330	SPC 015	CLIN MNGT STUTTRNG PLUS 2 HRS PER WK *	PRINS
4861	SPCH	560	A	3	M	330-430	CDC C181	RES METH CH LNG DIS	
4862	SPCH	560	AN LB		M W F	330-430	CDC C301		
4863	SPCH	560	AO LB		M W F	930-1030	*		
4864	SPCH	561	A	3	T TH	130-230	CDC C301	LANG NORMAL CHILDREN PLUS 2 HRS WK *	CARPENTER
4865	SPCH	562	A	4	M TH	430-530	CDC C399	EVAL LANG DIS CHLDN	KEMP
4866	SPCH	562	AN LB		T	830-1130	CDC C314		
4867	SPCH	562	AO LB		T	100-400	CDC C314		
4868	SPCH	563	A	3	T TH	830-930	CDC C399	MNGT LANG DIS CHLDN PLUS 3 HRS WK *	KUNZE
4869	SPCH	564	A	2-5	ARR	-	-	CLSSRN MAN LANG BEN	RIENE
4870	SPCH	565	A	1-3	ARR	-	-	PRACT LANG DIS CHLD	KEMP
4871	SPCH	569	A	2	T	330-530	SPC 015	SMNR SPCH PATHOLOGY	HELMICK LARSEN
4872	SPCH	574	A	3	M W F	1130-1230	SPC 015	INDUST COMMUN HRNG	YANTIS
4873	SPCH	577	A	3	ARR	-	-	RES PROB SPCH CHU	STEPHENSON

H-HONORS # - SEE "PERMISSION SIGNATURE" SECTION % - NEW COURSE (SEE FRONT OF TIME SCHEDULE)

SCHOOL OF BUSINESS ADMINISTRATION

BUSINESS ADMINISTRATION

4923	R A	513	A	2	T TH	300-500	BLW 313	INTRO INFOR SYSTEMS	K MARTIN
4924	R A	800	A	VAR	ARR	-	-	DOCTORAL DISSERTATN	
ACCOUNTING									
4925	ACCTG	210	A	3	M W	930-1030	HLR 301	FUNDAMENTALS ACCTG	COLLINS
4926	ACCTG	210	AN LB		T TH	1030-1130	BLW 301		
4927	ACCTG	210	AO LB		T TH	1030-1130	BLW 302		
4928	ACCTG	210	AP LB		T TH	1130-1230	BLW 206		
4929	ACCTG	210	AQ LB		T TH	1230-130	BLW 206		
4930	ACCTG	210	B	3	T TH	930-1030	HLR 301		COLLINS
4931	ACCTG	210	BN LB		M W F	930-1030	BLW 206		
4932	ACCTG	210	BO LB		M W F	930-1030	BLW 203		
4933	ACCTG	210	BP LB		M W F	1030-1130	BLW 414		
4934	ACCTG	210	BQ LB		M W F	1030-1130	BLW 301		
4935	ACCTG	210	U	3	M W	700-830 PM	BLW 206		
4936	ACCTG	210	V	3	T TH	700-830 PM	BLW 206		
4937	ACCTG	220	A	3	M W	830-930	DEW 308	FUNDAMENTALS ACCTG	HEATH
4938	ACCTG	220	AN LB		T TH	830-930	BLW 206		
4939	ACCTG	220	AO LB		T TH	830-930	BLW 205		
4940	ACCTG	220	AP LB		T TH	930-1030	BLW 206		
4941	ACCTG	220	AQ LB		T TH	930-1030	BLW 301		
4942	ACCTG	220	B	3	T TH	930-1030	PAR 108		HEATH
4943	ACCTG	220	BN LB		M W F	1130-1230	BLW 302		
4944	ACCTG	220	BO LB		M W F	1130-1230	BLW 201		
4945	ACCTG	220	BP LB		M W F	1230-130	BLW 314		
4946	ACCTG	220	BQ LB		M W F	1230-130	BLW 208		HEATH
4947	ACCTG	220	C	3	M W	130-230	PAR 105		
4948	ACCTG	220	CN LB		T TH	130-230	BLW 314		
4949	ACCTG	220	CO LB		T TH	130-230	BLW 205		
4950	ACCTG	220	CP LB		T TH	230-330	BLW 205		
4951	ACCTG	220	CQ LB		T TH	230-330	BLW 311		
4952	ACCTG	220	U	3	M W	700-830 PM	BLW 205		
4953	ACCTG	220	V	3	T TH	700-830 PM	BLW 205		
4954	ACCTG	230	A	3	M W F	930-1030	BLW 301	BASIC ACCTG ANAL	ETCHEL
4955	ACCTG	230	B	3	M W F	1030-1130	BLW 416		HEWITT
4956	ACCTG	230	C	3	M W F	1130-1230	BLW 209		HEWITT
4957	ACCTG	230	D	3	M W F	130-230	BLW 202		SPICER
4958	ACCTG	230	U	3	T TH	700-830 PM	BLW 202		SPICER
4959	ACCTG	301	A	3	M W F	830-930	BLW 205	INTERMED ACCTG I	SCHAFER
4960	ACCTG	301	B	3	M W F	1030-1130	BLW 212		SCHAFER
4961	ACCTG	301	U	3	T TH	700-830 PM	BLW 204		BERG
4962	ACCTG	302	A	3	M W F	830-930	BLW 206	INTERMED ACCTG II	BERG
4963	ACCTG	302	B	3	M W F	1030-1130	BLW 209		FELIX
4964	ACCTG	302	C	3	M W F	1130-1230	BLW 202		WEYGANDT
4965	ACCTG	302	D	3	M W F	130-230	BLW 202		WEYGANDT
4966	ACCTG	302	U	3	M W	700-830 PM	BLW 209		
4967	ACCTG	303	A	3	M W F	830-930	BLW 209	ADVANCED ACCTG	
4968	ACCTG	303	B	3	M W F	1230-130	BLW 311		
4969	ACCTG	311	A	3	M W F	930-1030	BLW 209	COST ACCOUNTING	DEOSTER
4970	ACCTG	311	B	3	M W F	1030-1130	BLW 314		DEOSTER
4971	ACCTG	311	U	3	T TH	700-830 PM	BLW 209		
4972	ACCTG	375	A	4	T TH	930-1130	BLW 414	TPCS FINANCL REPORT	BERG
4973	ACCTG	411	A	3	M W F	830-930	BLW 203	AUDIT STANDRDS PRIN	FELIX
4974	ACCTG	411	B	3	M W F	130-230	BLW 416		FELIX
4975	ACCTG	411	U	3	M W	700-830 PM	BLW 307		
4976	ACCTG	421	A	5	M WTHW	930-1030	BLW 305	FEDERAL INCOME TAX SR STANDING OR ABOVE	ROLLER
4977	ACCTG	421	B	5	T TH	130-400	BLW 206		F MUELLER
4978	ACCTG	430	A	3	T TH	900-1030	BLW 314	INTRO INFORMTN SYST	K. MARTIN
4979	ACCTG	430	B	3	T TH	130-300	BLW 302		K. MARTIN
4980	ACCTG	450	A	3	M W F	1130-1230	BLW 414	SPEC TAX PROBLEMS	ROLLER
4981	ACCTG	460	A	3	M W F	130-230	BLW 409	ADV COST ACCOUNTING	DEOSTER

H-HONORS # - SEE "PERMISSION SIGNATURE" SECTION % - NEW COURSE (SEE FRONT OF TIME SCHEDULE)

SCHOOL OF BUSINESS ADMINISTRATION

Sch. Line No.	DEPARTMENT	COURSE	TERM	SECTION	CREDITS	TIME		LOCATION	TITLE & REMARKS	INSTRUCTOR
						Day	Hour			

4982	ACCTG	485	A	3		M W	130-300	BLM 302	CONSLTD FINCL STMT	KELLER
4983	ACCTG	490	A	3		M W F	130-230	BLM 203	ADVANCED PROBLEMS	SCHAFFER
4984	ACCTG	495	A	3		M W F	1030-1130	BLM 203	ADV ACCTG THEORY	WALKER
4985	ACCTG	499	A	3		ARR	-	*	UNDERGRAD RESEARCH	
4986	ACCTG	499	B	3		T TH	830-1000	BLM 203		WALKER
4987	ACCTG	501	A	3		M W F	830-1030	SIG 223	MANAGERIAL ACCTG	SUNDEN
4988	ACCTG	501	B	3		M W F	830-1030	BLM 306		RAMANATHAN
4989	ACCTG	501	C	3		M W F	1030-1230	SIG 227		SUNDEN
4990	ACCTG	501	D	3		M W F	1030-1230	BLM 306		RAMANATHAN
4991	ACCTG	501	E	3		M W F	300-500	SIG 226		SUNDEN
4992	ACCTG	510	A	3		M W	300-500	BLM 305	CONCPT ACCT MSRNT	MEYGANDT
4993	ACCTG	511	A	3		M W	100-300	BLM 305	CONCPT ACCT MSRNT	RAMANATHAN
4994	ACCTG	520	A	3		M	1030-1230	BLM 308	SMNR IN FINCL ACCTG	RHODE
4995	ACCTG	540	A	3		T	1030-1230	BLM 308	SMNR INTERNATN ACCT	G WUELLER
4996	ACCTG	571	A	3		ARR	-	*	RSRCH REPORTS	
4997	ACCTG	572	A	3		F	300-500	BLM 313	RSRCH REPORTS	RHODE
4998	ACCTG	572	B	3		ARR	-	*		
4999	ACCTG	600	A	VAR		ARR	-	*	INDEPNMT STDY/RSCH	
5000	ACCTG	700	A	VAR		ARR	-	*	MASTERS THESIS	

ADMINISTRATIVE THEORY AND ORGANIZATIONAL BEHAVIOR

5001	A ORG	301	A	4		M W	1130-130	BLM 213	BEHAVIORAL SCIEADM	
5002	A ORG	440	A	3		M W F	730-830	BLM 313	ORGANIZATION THEORY	
5003	A ORG	440	B	3		M W F	830-930	BLM 313	JR STANDING OR ABOVE	
5004	A ORG	440	C	3		M W F	830-930	BLM 401	JR STANDING OR ABOVE	
5005	A ORG	440	D	3		M W F	930-1030	BLM 213	JR STANDING OR ABOVE	
5006	A ORG	440	E	3		M W F	1030-1130	BLM 213	JR STANDING OR ABOVE	
5007	A ORG	440	F	3		M W F	1130-1230	BLM 203	JR STANDING OR ABOVE	
5008	A ORG	440	G	3		M W F	1230-130	BLM 405	JR STANDING OR ABOVE	
5009	A ORG	440	H	3		M W F	130-230	BLM 213	JR STANDING OR ABOVE	
5010	A ORG	440	I	3		M W F	230-330	BLM 213	JR STANDING OR ABOVE	
5011	A ORG	440	U	3		M W	700-830 PM	BLM 213	JR STANDING OR ABOVE	
5012	A ORG	440	V	3		T TH	700-830 PM	BLM 213	JR STANDING OR ABOVE	
5013	A ORG	460	A	4		T TH	730-930 PM	BLM 213	HUMAN REL IN ORG	
5014	A ORG	460	B	4		T TH	830-1030	BLM 401	CR/NC ONLY	
5015	A ORG	460	C	4		M W	930-1130	BLM 401	JR STANDING OR ABOVE	
5016	A ORG	460	D	4		T TH	930-1130	BLM 213	CR/NC ONLY	
5017	A ORG	460	E	4		T TH	1030-1230	BLM 401	JR STANDING OR ABOVE	
5018	A ORG	460	F	4		T TH	1130-130	BLM 213	CR/NC ONLY	KNUDSON
5019	A ORG	460	G	4		T TH	1230-230	BLM 401	JR STANDING OR ABOVE	
5020	A ORG	460	H	4		M W	130-330	BLM 401	CR/NC ONLY	
5021	A ORG	460	I	4		T TH	130-330	BLM 213	JR STANDING OR ABOVE	
5022	A ORG	460	U	4		T TH	700-900 PM	BLM 401	CR/NC ONLY	
5023	A ORG	461	A	4		T TH	830-1030	BLM 313	TWO-PERS BHVR-ORGZN	KNOWLES
5024	A ORG	463	A	4		T TH	930-1130	BLM 202	ADMIN BEHAVIOR	
5025	A ORG	464	A	4		T TH	1030-1230	BLM 313	RACIAL FCTRS IN ADM	
5026	A ORG	499	A	3		ARR	-	*	UNDERGRAD RESEARCH	
5027	A ORG	550	A	3		M W	830-1030	BLM 307	DRGZN & MANAGEMENT	SUMNER
5028	A ORG	550	B	3		T TH	830-1030	BLM 307		SAXBERG
5029	A ORG	550	C	3		M W	1030-1230	BLM 307		SUMNER
5030	A ORG	550	D	3		T TH	1030-1230	BLM 307		

Sch. Line No.	DEPARTMENT	COURSE	TERM	SECTION	CREDITS	TIME		LOCATION	TITLE & REMARKS	INSTRUCTOR
						Day	Hour			

5084	8045	333	AG	02		T TH	130-230	BLM 212		
5085	8045	333	U	4		T TH	530-730 PM	BLM 212		HART
5086	8045	361	A	3		M W F	930-1030	BLM 407	BUSINESS HISTORY	STRONG
5087	8045	403	A	5		MTWTF	730-830	BLM 212	COMMERCIAL LAW	HAY
5088	8045	403	B	5		MTWTF	830-930	BLM 312		CARR
5089	8045	403	U	5		T TH	700-920 PM	BLM 207		
5090	8045	440	A	3		S T TH	1130-100	BLM 312	PREMOD SOC ECON SYS	LANGNESS
5091	8045	445	A	5		MTWTF	1030-1130	BLM 304	COMP ENTRPRSE SYSTM	GOLDBERG
5092	8045	490	A	3		M W F	830-930	BLM 213	SPEC TPCS & ISSUES	TEACHOUT
5093	8045	499	A	3		ARR	-	*	UNDERGRAD RESEARCH	
5094	8045	510	A	3		M W	300-500	BLM 307	BUS & PUBLIC POLICY	JANIESON
5095	8045	510	B	3		M W	300-500	BLM 313		TEACHOUT
5096	8045	511	A	3		M W	100-300	BLM 307	CONTEXT OF BUS SYST	MONSEN
5097	8045	562	A	3		TH	100-300	BLM 307	RESP BUS LEADERSHIP	GOLDBERG
5098	8045	565	A	3		T	100-300	BLM 308	INDUST & SOC STRUCT	STRONG
5099	8045	571	A	3		ARR	-	*	RSRCH REPORTS	
5100	8045	572	A	3		ARR	-	*	RSRCH REPORTS	
5101	8045	575	A	3		M	1030-1230	BLM 406	THRYS OF CAPITALISM	MONSEN
5102	8045	597	A	3		M	100-300	BLM 308	BEHAV SCI BUS SYSTM	ROBINSON
5103	8045	600	A	VAR		ARR	-	*	INDEPNMT STDY/RSCH	
5104	8045	700	A	VAR		ARR	-	*	MASTERS THESIS	

BUSINESS POLICY

5105	B POL	470	A	4		T TH	730-930	BLM 405	BUSINESS POLICY	
5106	B POL	470	B	4		T TH	930-1130	BLM 312	SENIORS ONLY	
5107	B POL	470	C	4		M W	1130-130	BLM 401	SENIORS ONLY	
5108	B POL	470	D	4		T TH	1130-130	BLM 405	SENIORS ONLY	
5109	B POL	470	E	4		T TH	1130-130	BLM 203	SENIORS ONLY	
5110	B POL	470	F	4		T TH	130-330	BLM 405	SENIORS ONLY	
5111	B POL	471	A	4		T TH	930-1130	BLM 405	PROB INDEP BUSNSSM	
5112	B POL	471	U	4		M W	700-900 PM	BLM 203	SR STANDING OR ABOVE	
5113	B POL	480	A	5		M W F	930-1130	BLM 302	BUSINESS SIMULATION	
5114	B POL	480	B	5		M W F	130-330	BLM 311	SR STANDING OR ABOVE	
5115	B POL	499	A	3		ARR	-	*	UNDERGRAD RESEARCH	
5116	B POL	593	A	3		T F	830-1030	BLM 211	POL DETERM AND ADM	
5117	B POL	593	B	3		T F	100-300	BLM 307		

FINANCE

5118	FIN	350	A	4		MTWTF	830-930	BLM 201		
5119	FIN	350	B	4		MTWTF	930-1030	BLM 201		
5120	FIN	350	C	4		MTWTF	1030-1130	BLM 201		
5121	FIN	350	D	4		MTWTF	1130-1230	BLM 201		
5122	FIN	350	E	4		MTWTF	1230-130	BLM 201		
5123	FIN	350	F	4		MTWTF	130-230	BLM 201		
5124	FIN	350	U	4		T TH	700-900 PM	BLM 201		
5125	FIN	420	A	4		M W	1030-1230	BLM 305	FINANCIAL MARKETS	PIGOTT
5126	FIN	420	B	4		M W	1230-230	BLM 408	SENIORS ONLY	
5127	FIN	423	A	4		M W	1230-230	BLM 414	BANKING & FINCL SYST	HALEY
5128	FIN	460	A	4		M W	830-1030	BLM 414	INVESTMENTS	KERR
5129	FIN	461	A	4		M W	1030-1230	BLM 301	INVESTMENT ANALYSIS	JACOB
5130	FIN	499	A	3		ARR	-	*	UNDERGRAD RESEARCH	

5031	A	ORG	565	A	3	#	T	100-300	BLM	406	SMNR CNPR ADM THRY	
5032	A	ORG	571	A	3	#	ARR	-	*	*	RSRCH REPORTS	
5033	A	ORG	572	A	3	#	ARR	-	*	*	RSRCH REPORTS	
5034	A	ORG	575	A	3	#	M TH	100-300	BLM	308	HUMAN ASPECTS ADMIN	
5035	A	ORG	576	A	3	#	F	100-300	BLM	211	HUMAN ASPECTS ADMIN	
5036	A	ORG	577	A	3	#	TH	1030-1230	BLM	308	PRACTICUM HUM REL	
5037	A	ORG	580	A	3	#	F	1030-1230	BLM	307	PLAN & DECISN THRY	
5038	A	ORG	600	A	VAR	#	ARR	-	*	*	INDEPNMT STDY/RSCH	
5039	A	ORG	700	A	VAR	#	ARR	-	*	*	MASTERS THESIS	

BUSINESS COMMUNICATIONS

5040	B	CHU	301	A	4		WYTH	830-930	BLM	303	BASC WRITTN BUS CHU	PECK
5041	B	CHU	301	B	4		WYTH	930-1030	BLM	408		PECK
5042	B	CHU	301	C	4		WYTH	1030-1130	BLM	303		MURPHY
5043	B	CHU	301	D	4		WYTH	1130-1230	BLM	408		MURPHY

BUSINESS ECONOMICS

5044	B	ECN	300	A	3		N W F	830-930	BLM	402	MANAGERIAL ECON	
5045	R	ECN	300	B	3		N W F	930-1030	BLM	402		
5046	B	ECN	300	C	3		N W F	1130-1230	BLM	402		
5047	B	ECN	300	D	3		N W F	130-230	BLM	402		
5048	R	ECN	300	E	3		N W F	230-330	BLM	402		
5049	B	ECN	300	U	3		N W	700-830 PM	BLM	402		
5050	B	ECN	301	A	4		MT THF	830-930	BLM	404	MONEY MT INCM PRICE	
5051	B	ECN	301	B	4		MT THF	930-1030	BLM	404		
5052	B	ECN	301	C	4		MT THF	1030-1130	BLM	404		
5053	B	ECN	301	D	4		MT THF	1130-1230	BLM	404		
5054	B	ECN	301	E	4		MT THF	1230-130	BLM	404		
5055	B	ECN	301	F	4		MT THF	130-230	BLM	404		
5056	B	ECN	499	A	3	#	ARR	-	*	*	UNDERGRAD RESEARCH	
5057	B	ECN	501	A	3	#	N W	830-1030	BLM	311	BUSINESS ECON II	HESS
5058	B	ECN	501	B	3	#	T TH	830-1030	BLM	311		BOURQUE
5059	B	ECN	501	C	3	#	N W	1030-1230	BLM	311		HESS
5060	B	ECN	501	D	3	#	T TH	1030-1230	BLM	311		BOURQUE
5061	B	ECN	501	E	3	#	T TH	300-500	BLM	307		SCOTT
5062	B	ECN	512	A	3	#	M F	100-300	BLM	306	ADV MANAGERIAL ECON	FROST
5063	B	ECN	571	A	3	#	ARR	-	*	*	RESEARCH REPORTS	
5064	R	ECN	572	A	3	#	ARR	-	*	*	RESEARCH REPORTS	
5065	R	ECN	600	A	VAR	#	ARR	-	*	*	INDEPNMT STDY/RSCH	
5066	B	ECN	700	A	VAR	#	ARR	-	*	*	MASTERS THESIS	

BUSINESS, GOVERNMENT, AND SOCIETY

5067	B	GS	101	A	5		F	930-1030	NLR	301	INTRODUCTRY ANALYSIS	WICKMAN
5068	B	GS	101	AA	OZ		WYTH	930-1030	BLM	304		
5069	B	GS	101	AB	OZ		WYTH	930-1030	BLM	204		
5070	B	GS	200	A	5		N W F	730-900	DEN	216	INTRODUCTION TO LAW	GARVEY
5071	B	GS	200	B	5		N W F	900-1030	SAV	249		MORGAN
5072	B	GS	200	C	5		N W F	1030-1200	SMI	202		
5073	B	GS	200	D	5		N W F	1200-130	SMI	202		
5074	B	GS	200	E	5		N W F	130-300	SMI	202		
5075	B	GS	200	U	5		N W	830-850 PM	BLM	217		
5076	B	GS	310	A	5		N W F	1130-100	BLM	207	BUS & PUBLIC POLICY	JAMIESON
5077	B	GS	333	A	4		T TH	930-1030	OUO	224	BUS & SOCIETY	HART
5078	B	GS	333	AA	OZ		N W F	830-930	BLM	212		LANGNESS
5079	B	GS	333	AB	OZ		N W F	930-1130	BLM	212		MONSEN
5080	B	GS	333	AC	OZ		N W F	1030-1130	BLM	212		STRONG
5081	B	GS	333	AD	OZ		T TH	1030-1130	BLM	212		ROBINSON
5082	B	GS	333	AE	OZ		T TH	1130-1230	BLM	212		
5083	B	GS	333	AF	OZ		T TH	1230-130	BLM	212		HART

5131	FIN	502	A	3	#	N W	100-300	BLM	206	BUSINESS FINANCE	HIGGINS
5132	FTN	515	A	3	#	F	200-300	BLM	401	CAP INV IN URB DEV W/U D 515 A	SCHALL
5133	FTN	521	A	3	#	N	300-500	BLM	406	SMNR FINANCL MKTS	HENNING
5134	FIN	550	A	3	#	T TH	100-300	BLM	211	ADV BUS FIN	SCHALL
5135	FTN	550	B	3	#	T TH	300-500	BLM	202		ALBERTS
5136	FIN	552	A	3	#	F	1030-1230	BLM	406	SMNR IN BUS FIN	SCHALL
5137	FTN	560	A	3	#	T TH	100-300	BLM	313	INVESTMENTS	JACOB
5138	FTN	571	A	3	#	ARR	-	*	*	RSRCH REPORTS	
5139	FTN	572	A	3	#	ARR	-	*	*	RSRCH REPORTS	
5140	FTN	600	A	VAR	#	ARR	-	*	*	INDEPNMT STDY/RSCH	
5141	FTN	700	A	VAR	#	ARR	-	*	*	MASTERS THESIS	

INTERNATIONAL BUSINESS

5142	I BUS	310	A	5		N W F	930-1100	BLM	411	PRIN INTERNATNL BUS	HANPTON
5143	I BUS	310	B	5		N W	230-500	BLM	411		TRUITT
5144	I BUS	330	A	4		T TH	1030-1230	BLM	411	DEVELOPING NATIONS	MOXON
5145	I BUS	440	A	4		N W	1030-1230	BLM	405	NATIONAL POLICY	TRUITT
5146	I BUS	499	A	3	#	ARR	-	*	*	UNDERGRAD RESEARCH	
5147	I BUS	515	A	3	#	T TH	100-300	BLM	305	CONCEPTS & POLICIES	MOXON
5148	I BUS	520	A	3	#	TH	100-300	BLM	406	BUS ENT DEV AREAS	TRUITT
5149	I BUS	544	A	3	#	N	100-300	BLM	406	MULTINTL CORPR SYS	KOLDE
5150	I BUS	571	A	3	#	ARR	-	*	*	RSRCH REPORTS	
5151	I BUS	572	A	3	#	ARR	-	*	*	RSRCH REPORTS	
5152	I BUS	600	A	VAR	#	ARR	-	*	*	INDEPNMT STDY/RSCH	
5153	I BUS	700	A	VAR	#	ARR	-	*	*	MASTERS THESIS	

MARKETING

5154	MKTG	300	A	4		WYTH	930-1030	BLM	207	MARKETING CONCEPTS	
5155	MKTG	301	A	4		N W	830-1030	BLM	314	MARKETING CONCEPTS	ETCHESON
5156	MKTG	301	B	4		N W F	1030-1130	JHN	101		GRATHKOH
5157	MKTG	301	BA	OZ		T	830-930	BLM	212		
5158	MKTG	301	BB	OZ		T TH	830-930	BLM	212		
5159	MKTG	301	BC	OZ		T TH	930-1030	BLM	212		
5160	MKTG	301	BD	OZ		T TH	930-1030	BLM	212		
5161	MKTG	301	BE	OZ		T	1030-1130	BLM	402		
5162	MKTG	301	BF	OZ		T TH	1030-1130	BLM	402		
5163	MKTG	301	C	4		T TH	1230-230	BLM	402		
5164	MKTG	301	D	4		N W	130-330	BLM	207		SPRATLEN
5165	MKTG	301	U	4		N W	700-900 PM	BLM	207		
5166	MKTG	341	A	4		T TH	830-1030	BLM	402	PRODCY & PRICE POL	WAGNER
5167	MKTG	350	A	4		N W	1030-1230	BLM	312	MARKETING MANEGMNT	MAC LACHLAN
5168	MKTG	381	A	4		N W	130-330	BLM	212	RETAILING	SPENCE
5169	MKTG	401	A	4		N W	830-1030	BLM	405	SALES MANAGEMENT	GRATHKOH
5170	MKTG	411	A	4		N W	830-1030	BLM	202	ADVERTISING	WAGNER
5171	MKTG	411	B	4		N W	130-330	BLM	314		WHEATLEY
5172	MKTG	415	A	4		T TH	830-1030	BLM	416	CONSUMER BEHAVIOR	BRODY
5173	MKTG	415	B	4		N W	1030-1230	BLM	206		BRODY
5174	MKTG	421	A	4		T TH	1030-1230	BLM	414	MARKETING RESEARCH	DENNAN
5175	MKTG	421	B	4		T TH	130-330	BLM	408		WHEATLEY
5176	MKTG	430	A	4		T TH	1030-1230	BLM	211	QUANT MTHDS IN MKTG	MORINPOUR
5177	MKTG	491	A	4		T TH	130-330	BLM	203	MARKETING PROBLEMS	DENNAN
5178	MKTG	499	A	3	#	ARR	-	*	*	UNDERGRAD RESEARCH	
5179	MKTG	500	A	3	#	T TH	100-300	BLM	409	MKTG MANAGEMENT	HARVER

SCHOOL OF BUSINESS ADMINISTRATION

Sched. Line No.	DEPARTMENT	COURSE	TERM	SECTION	CREDITS	H	M	W	T	F	S	TIME		LOCATION	TITLE & REMARKS	INSTRUCTOR
												Day	Hour			

5180	MKTG	510	A	3	#		M	W				630-1030	BLM 406	STRUCTURE&CHAN STRAT	MOINPOUR
5181	MKTG	515	A	3	#		W	F				300-500	BLM 308	PRICE PRAC & POLICY	NARVER
5182	MKTG	521	A	3	#		M					100-300	BLM 406	SEN MEASURE IN MKTG	MAC LACHLAN
5183	MKTG	525	A	3	#			F				630-1030	BLM 308	SEN IN CONSMR BEHVR	SPENCE
5184	MKTG	571	A	3	#		ARR					-	*	RSRCH REPORTS	
5185	MKTG	572	A	3	#		ARR					-	*	RSRCH REPORTS	
5186	MKTG	600	A	VAR	#		ARR					-	*	INDEPNMT STDY/RSCH	
5187	MKTG	700	A	VAR	#		ARR					-	*	MASTERS THESIS	

OPERATIONS AND SYSTEMS ANALYSIS

5188	OPSYS	301	A	3	#		M	W	F			630-930	BLM 411	PRIN OPER ANALYSIS	
5189	OPSYS	301	B	3	#		M	W	F			930-1030	BLM 303		
5190	OPSYS	301	C	3	#		M	W	F			930-1030	BLM 214		
5191	OPSYS	301	D	3	#		M	W	F			1030-1130	BLM 204		
5192	OPSYS	301	E	3	#		M	W	F			1130-1230	BLM 204		
5193	OPSYS	301	F	3	#		M	W	F			1230-130	BLM 204		
5194	OPSYS	301	G	3	#		M	W	F			130-230	BLM 204		
5195	OPSYS	301	U	3	#		M	W				700-830 PM	BLM 204		
5196	OPSYS	441	A	3	#		M	W	F			1130-1230	BLM 212	SYSTEMS THEORY	
5197	OPSYS	443	A	3	#		M	W	F			930-1030	BLM 312	SCHEDUL & INVENT	

5198	OPSYS	499	A	3	#		ARR					-	*	UNDERGRAD RESEARCH	
5199	OPSYS	500	A	3	#		T	TH				300-500	BLM 305	OPERATHS&SYSTEM ANAL	
5200	OPSYS	520	A	3	#		M					630-1030	BLM 308	SYS ANAL CUR ISSUES	
5201	OPSYS	521	A	3	#		W	F				300-500	BLM 211	STOYS IN OPER ANAL	
5202	OPSYS	571	A	3	#		ARR					-	*	RSRCH REPORTS	
5203	OPSYS	572	A	3	#		ARR					-	*	RSRCH REPORTS	
5204	OPSYS	582	A	3	#		W					300-500	BLM 406	ANALYTICAL MODELS	
5205	OPSYS	585	A	3	#		W					100-300	BLM 211	SYSTEMS ANAL MODELS	
5206	OPSYS	600	A	VAR	#		ARR					-	*	INDEPNMT STDY/RSCH	
5207	OPSYS	700	A	VAR	#		ARR					-	*	MASTERS THESIS	

HUMAN RESOURCE SYSTEMS

5208	HRSYS	301	A	3	#		M	W	F			930-1030	BLM 313	INDUSTRIAL RELATION	
5209	HRSYS	301	B	3	#		M	W	F			1130-1230	BLM 411		
5210	HRSYS	301	C	3	#		M	W	F			130-230	BLM 411		
5211	HRSYS	301	U	3	#		T	TH				700-830 PM	BLM 204		
5212	HRSYS	445	A	3	#		M	W	F			130-230	BLM 405	PRSNL MTHDS THEOR 1	
5213	HRSYS	446	A	3	#		T	TH				130-330	BLM 306	PRSNL MTHDS THEOR 2	
5214	HRSYS	450	A	5	#		M	W				630-1030	BLM 409	INDUST REL ADMIN	
5215	HRSYS	450	B	5	#		M	W				930-1030	BLM 409		
												1030-1230	BLM 313		
												F 1030-1130	BLM 313		
5216	HRSYS	499	A	3	#		ARR					-	*	UNDERGRAD RESEARCH	
5217	HRSYS	520	A	3	#		T	TH				300-500	BLM 308	SNMR PERS & IND REL	
5218	HRSYS	571	A	3	#		ARR					-	*	RSRCH REPORTS	
5219	HRSYS	572	A	3	#		ARR					-	*	RSRCH REPORTS	
5220	HRSYS	599	A	3	#		T					630-1030	BLM 406	DOCTORAL SNMR-PERS	
5221	HRSYS	600	A	VAR	#		ARR					-	*	INDEPNMT STDY/RSCH	
5222	HRSYS	700	A	VAR	#		ARR					-	*	MASTERS THESIS	

Sched. Line No.	DEPARTMENT	COURSE	TERM	SECTION	CREDITS	H	M	W	T	F	S	TIME		LOCATION	TITLE & REMARKS	INSTRUCTOR
												Day	Hour			

TRANSPORTATION

5267	TRANS	310	U	5	#		M	W				630-900 PM	BLM 309	PRIN OF TRANSPORT	LITTLE
5268	TRANS	421	A	4	#		W	T	TH			930-1030	BLM 205	TRANS POL & INNOV	LITTLE
5269	TRANS	491	A	4	#		W	T	TH			1130-1230	BLM 407	LOGISTICS MGMT	LITTLE
5270	TRANS	499	A	3	#		ARR					-	*	UNDERGRAD RESEARCH	
5271	TRANS	571	A	3	#		ARR					-	*	RSRCH REPORTS	
5272	TRANS	572	A	3	#		ARR					-	*	RSRCH REPORTS	
5273	TRANS	600	A	VAR	#		ARR					-	*	INDEPNMT STDY/RSCH	
5274	TRANS	700	A	VAR	#		ARR					-	*	MASTERS THESIS	

BUSINESS ADMINISTRATION—RESEARCH METHODS

5275	BA RM	501	A	4	#		M	W				630-1030	BLM 211	STAT METHODS II	CHIU
5276	BA RM	511	A	3	#		M	F				1030-1230	BLM 211	APP ECONOMETRICS II	FROST
5277	BA RM	520	A	3	#			F				100-300	BLM 406	BEHAVRL RSCH-THEORY	

SCHOOL OF DENTISTRY

DENTAL HYGIENE

5278	D HYG	345	A	2	#		T					130-220 230-430	*	ORAL PROPHYLAXIS	HOOPLE
5279	D HYG	340	A	6	#		T					630-1020 730-920	*	D HYG PROCEDURES	LANGSLET
5280	D HYG	403	A	2	#		TH					930-1120	*	PRIN DENT HYG PRACT	CHIN
5281	D HYG	445	A	2	#		ARR					-	*	ADV CLIN TECH	HOOPLE
5282	D HYG	446	A	2	#		ARR					-	*	FIELD PRACTICE	CHIN
5283	D HYG	448	A	4	#		T					630-1020 1030-900 TH 630-900	*	DENTAL HYG PRACTICE	WELLS
5284	D HYG	491	A	2	#		W					230-430	*	SEMINAR IN DENT HYG	FALES
5285	D HYG	492	A	2	#		W					930-1130	*	LIT D'HC& PREV DENT	LANGSLET
5286	D HYG	493	A	2-4	#		ARR					-	*	PROBLEMS IN DENT HYG	WELLS
5287	D HYG	494	A	2	#		ARR					-	*	PRIN OF TEACH D HYG	FALES
5288	D HYG	497	A	VAR	#		ARR					-	*	DIR STDY IN D HYG	

COMMUNITY DENTISTRY

5289	CON D	410	A	2	#		ARR					-	*	COMMUNITY DENTISTRY	MIDDAUGH
5290	CON D	431	A	2	#		ARR					-	*	CURRENT EVENTS	
5291	CON D	449	A	VAR	#		ARR					-	*	DIR STDY IN CON D	
5292	CON D	497	A	VAR	#		ARR					-	*	DIR STDY COMM DENT	

QUANTITATIVE METHODS

5223	QMETH	200	A	2	T TH	730-830	BLM	209	COMPUTER PROGRAMMING CR/NC ONLY	
5224	QMETH	200	B	2	T TH	830-930	BLM	209	CR/NC ONLY	
5225	QMETH	200	C	2	T TH	930-1030	BLM	209	CR/NC ONLY	
5226	QMETH	200	D	2	T TH	1030-1130	BLM	209	FORTRAN SECTION CR/NC ONLY	
5227	QMETH	200	E	2	T TH	1130-1230	BLM	206	CR/NC ONLY	
5228	QMETH	200	F	2	T TH	1230-130	BLM	209	CR/NC ONLY	
5229	QMETH	200	G	2	T TH	130-230	BLM	209	CR/NC ONLY	
5230	QMETH	200	H	2	T TH	230-330	BLM	209	CR/NC ONLY	
5231	QMETH	200	I	2	ARR		*	*	SELF STUDY SECTION CR/NC ONLY	
5232	QMETH	200	U	2	T TH	530-630 PM	BLM	209	STATISTICAL ANAL	
5233	QMETH	201	A	4	M W	830-1030	BLM	301		
5234	QMETH	201	B	4	T TH	830-1030	BLM	214		
5235	QMETH	201	C	4	M W	1030-1230	BLM	214		
5236	QMETH	201	D	4	T TH	1030-1230	BLM	214		
5237	QMETH	201	E	4	M W	130-330	BLM	214		
5238	QMETH	201	F	4	T TH	130-330	BLM	214		
5239	QMETH	350	A	4	M W	1030-1230	BLM	205	QUANTITATIVE ANAL	
5240	QMETH	401	A	4	T TH	1230-230	BLM	414	STAT RESEARCH MTHDS	CHIU
5241	QMETH	404	A	4	M W	830-1030	BLM	309	BUSINESS COMP PROG	DIEHR
5242	QMETH	424	A	4	T TH	1030-1230	BLM	205	SIMULATION TECHS	MEIER
5243	QMETH	450	A	4	T TH	300-500	BLM	302	O R-DTERMINSTC MDLS	FAALAND
5244	QMETH	499	A	3	ARR		*	*	UNDERGRAD RESEARCH	
5245	QMETH	510	A	3	T TH	830-1030	BLM	306	QUANTITATIVE METHODDS	FAALAND
5246	QMETH	510	B	3	T TH	1030-1230	BLM	305		ADOLPHSON
5247	QMETH	510	C	3	T TH	1030-1230	BLM	306		FAALAND
5248	QMETH	510	D	3	T TH	300-500	BLM	211		ADOLPHSON
5249	QMETH	521	A	4	M W	830-1030	BLM	416	APPL MULT ANALYSIS	TAMURA
5250	QMETH	529	A	4	T TH	300-500	BLM	406	APPL BUS STAT	KING
5251	QMETH	571	A	3	ARR		*	*	RSRCH REPORTS	
5252	QMETH	572	A	3	ARR		*	*	RSRCH REPORTS	
5253	QMETH	600	A	VAR	ARR		*	*	INDEPNNT STDY/RSCH	
5254	QMETH	700	A	VAR	ARR		*	*	MASTERS THESIS	

URBAN DEVELOPMENT

5255	U D	310	A	4	MTWTH	1130-1230	BLM	309	URBAN DVLPMNT ECONCS	
5256	U D	320	A	3	M W F	130-230	BLM	209	LAW OF URBAN DVLPMNT	
5257	U D	405	A	4	MTWTH	1030-1130	BLM	207	URB DV & LOCTN FIRM	LESSINGER
5258	U D	496	A	3	M	230-330	BLM	409	RSCH IN URBN DVLPMNT	LESSINGER
5259	U D	515	A	3	F	200-500	BLM	401	CAP INV IN URB DEV W/FIN 515 A	SCHALL
5260	U D	525	A	3	T	1030-1230	BLM	406	URB DV & LOCTN FIRM	SEYFRIED
5261	U D	571	A	3	ARR		*	*	RSRCH REPORTS	
5262	U D	572	A	3	ARR		*	*	RSRCH REPORTS	
5263	U D	600	A	VAR	ARR		*	*	INDEPNNT STDY/RSCH	
5264	U D	700	A	VAR	ARR		*	*	MASTERS THESIS	

RISK AND INSURANCE

5265	R INS	310	A	5	MTWTHF	1030-1130	SMI	102	FUND OF RISK & INS	WICKMAN
5266	R INS	499	A	3	ARR		*	*	UNDERGRAD RESEARCH	

DENTISTRY

5293	DFMT	401	A	2	ARR		*	*	MUN GROWTH & DVLPMNT	KELLER
5294	DENT	430	A	0	ARR		*	*	HOSPITAL ORIENTATN	ANDERSON
5295	DFMT	431	A	1	T	730-920	*	*	TREATMENT PLAN SMNR	TEEL
5296	DENT	480	A	0	ARR		*	*	DENT AUX-UTILZTN	TEEL
5297	DENT	490	A	2	ARR		*	*	SPEC STUDIES DENT	
5298	DFMT	512	A	2	TH	130-430	*	*	GROWTH & DVLPMNT	KELLER
5299	DENT	514	A	2	M	130-430	*	*	GENETICS	COHEN
5300	DENT	560	A	2	F	100-200	H8B	*	DENTAE/PHOTOGRAPHY	
5301	DENT	569	A	2	ARR		*	*	MASTERS THESIS	
5302	DENT	700	A	VAR	ARR		*	*	MASTERS THESIS	

ENDODONTICS

5303	ENDD	421	A	1	ARR		*	*	ENDD TRT PROBLEMS	NATKIN
5304	ENDD	448	A	VAR	ARR		*	*	DIR STDYS IN ENDD	
5305	ENDD	470	A	1	ARR		*	*	CLINICAL ENDDONTCS	
5306	ENDD	480	A	0	ARR		*	*	ADV CLINICAL ENDD	
5307	ENDD	497	A	VAR	ARR		*	*	DIR STDY IN ENDD	
5308	ENDD	547	A	4	ARR		*	*	CLINICAL ENDDONTCS	
5309	ENDD	551	A	4	ARR		*	*	CLINICAL ENDDONTCS	
5310	ENDD	577	A	2	TH	130-330	*	*	ENDDONTIC SEMINAR	NATKIN
5311	ENDD	581	A	2	TH	130-330	*	*	ENDDONTIC SEMINAR	NATKIN
5312	ENDD	583	A	2	F	1230-200	*	*	TREATMNT PLANN SMNR	HARRINGTON
5313	ENDD	587	A	2	F	1230-200	*	*	TREATMNT PLANN SMNR	HARRINGTON
5314	ENDD	591	A	1	ARR		*	*	CLINCL PRCTIC TEACH	
5315	ENDD	592	A	1	ARR		*	*	CLINCL PRCTIC TEACH	
5316	ENDD	597	A	2	M	200-330	*	*	TEACHING SEMINAR	HARRINGTON
5317	ENDD	600	A	VAR	ARR		*	*	INDEPNNT STDY/RSCH	

ORAL DIAGNOSIS AND TREATMENT PLANNING

5318	ODTP	411	A	2	M	830-1120	*	*	BASIC ORL DGN TECHS	
5319	ODTP	421	A	1	M	830-920	*	*	ORAL DGN & TRT PLAN	
5320	ODTP	431	A	1	F	830-920	*	*	AD ORL DGNMTR PLAN	JACOBSON
5321	ODTP	470	A	0	ARR		*	*	CL ORL DGNMTR PLAN	
5322	ODTP	480	A	1	ARR		*	*	AD CL ORL DGNTR PL	
5323	ODTP	500	A	1	ARR		*	*	EXTRAORAL RADIOLOGY	

ORAL BIOLOGY

5324	ORALB	338	A	4	ARR		*	*	ORAL HISTOLOGY JR DENT HYG STUDENTS	TAMARIN
5325	ORALB	400	A	3	ARR		*	*	ORAL HIST & EMBRY	TAMARIN
5327	ORALB	420	A	5	ARR		*	*	ORAL PATHOLOGY	GORDON MORGAN
5328	ORALB	448	A	VAR	ARR		*	*	DIR STDYS IN ORALB	
5329	ORALB	449	A	VAR	ARR		*	*	UNDERGRAD RESEARCH	

SCHOOL OF DENTISTRY

Sched. Line No.	DEPARTMENT	COURSE TERM SECTION	CREDITS	H	M	T	W	F	S	TIME		LOCATION	TITLE & REMARKS	INSTRUCTOR
										Day	Hour			

5330	ORALB	497 A	VAR	#		ARR	-	*	*			*	DIR STDY IN ORALB	
5331	ORALB	498 A	VAR	#		ARR	-	*	*			*	UNDERGRAD RESEARCH	
5332	ORALB	500 A	2-3	#		ARR	-	*	*			*	DENTAL CARIES	ROBINOVITCH
5333	ORALB	502 A	1-5	#		ARR	-	*	*			*	ORAL BIOL TEACHING	
5334	ORALB	531 A	5	#		ARR	-	*	*			*	ORAL PATHOLOGY	GORDON MORGAN
5335	ORALB	540 A	1-3	#		ARR	-	*	*			*	ORAL BIOLOGY SMNR	KELLER
5336	ORALB	582 A	3	#		ARR	-	*	*			*	EXOCRIN GLNDS PHYSIO	
5337	ORALB	600 A	VAR	#		ARR	-	*	*			*	INDEPNMT STDY/RSCH	
5338	ORALB	700 A	VAR	#		ARR	-	*	*			*	MASTERS THESIS	

ORAL SURGERY

5339	O S	410 A	2	#		F	830-1020	*	*			*	CARDIO RESUS PM CON	BLOOMQUIST
5340	O S	421 A	1	#		W	730-820	*	*			*	EXODONTIA	HOOLEY
5341	O S	422 A	1	#		F	730-830	*	*			*	EMERGENCIES DNT OFF	GORDON
5342	O S	470 A	1	#		MTWTF	930-1200	*	*			*	CLINICAL EXODONTIA	GEHRIG
5343	O S	480 A	0	#		ARR	-	*	*			*	CLINCL ORAL SURGERY	GEHRIG
5344	O S	497 A	VAR	#		ARR	-	*	*			*	DIR STOYS IN O S	
5345	O S	501 A	2	#		T	600-800 PM	*	*			*	ORAL SURGERY SMNR	HOOLEY
5346	O S	521 A	2	#		TH	730-830	*	*			*	LITERATURE REVIEW	NEST
5347	O S	541 A	3	#		T	930-1200	*	*			*	ADV ORAL SURGERY CL	FRANCIS
5348	O S	550 A	2	#		W F	830-1200	*	*			*	ANAT AP HD&NK SURG	GEHRIG
5349	O S	600 A	VAR	#		ARR	-	*	*			*	INDEPNMT STDY/RSCH	

ORTHODONTICS

5350	ORTHO	449 A	VAR	#		ARR	-	*	*			*	DIR STOYS IN ORTHO	
5351	ORTHO	470 A	0	#		ARR	-	*	*			*	ORTHODONTICS	
5352	ORTHO	497 A	VAR	#		ARR	-	*	*			*	DIR STDY IN ORTHO	
5353	ORTHO	501 A	VAR	#		ARR	-	*	*			*	ORTHODONTICS SMNR	
5354	ORTHO	505 A	VAR	#		ARR	-	*	*			*	ORTHODONTICS SMNR	
5355	ORTHO	547 A	VAR	#		ARR	-	*	*			*	CLINCL ORTHODONTICS	
5356	ORTHO	551 A	VAR	#		ARR	-	*	*			*	CLINCL ORTHODONTICS	
5357	ORTHO	600 A	VAR	#		ARR	-	*	*			*	INDEPNMT STDY/RSCH	

PEDODONTICS

5358	PEDO	421 A	1	#		ARR	-	*	*			*	PEDODONTICS	
5359	PEDO	460 A	2	#		ARR	-	*	*			*	PEDIATRIC DENTISTRY	
5360	PEDO	470 A	1	#		ARR	-	*	*			*	CLINCL PEDODONTICS	
5361	PEDO	480 A	1	#		ARR	-	*	*			*	ADV CLINICAL PEDO	
5362	PEDO	501 A	2	#		ARR	-	*	*			*	PEDODONTICS SMNR	
5363	PEDO	505 A	2	#		ARR	-	*	*			*	PEDODONTICS SMNR	
5364	PEDO	547 A	VAR	#		ARR	-	*	*			*	CLINCL PEDODONTICS	
5365	PEDO	580 A	2	#		ARR	-	*	*			*	DNTL CARE MODP CHLD	
5366	PEDO	600 A	VAR	#		ARR	-	*	*			*	INDEPNMT STDY/RSCH	

Sched. Line No.	DEPARTMENT	COURSE TERM SECTION	CREDITS	H	M	T	W	F	S	TIME		LOCATION	TITLE & REMARKS	INSTRUCTOR
										Day	Hour			

5406	RES D	470 A	1	#		ARR	-	*	*			*	CL CR & FIX PRT DNT	MORRISON
5407	RES D	471 A	2	#		ARR	-	*	*			*	CLIN OPERATIVE DENT	MORRISON
5408	RES D	480 A	4	#		ARR	-	*	*			*	AD CL CR&F PRT DNT	MORRISON
5409	RES D	481 A	3	#		ARR	-	*	*			*	ADV CLIN OPRTV DENT	MORRISON
5410	RES D	497 A	VAR	#		ARR	-	*	*		HSB	*	DIR STDY IN RES D	
5411	RES D	520 A	4	#		ARR	-	*	*			*	BASIC PRINCIPLES	
5412	RES D	540 A	4	#		ARR	-	*	*			*	ORAL REHABILITATION	MORRISON
5413	RES D	570 A	2	#		ARR	-	*	*			*	REVIEW OF LIT SMNR	HALPIN
5414	RFS D	571 A	2	#		ARR	-	*	*			*	INTERIM RESTORATNS	
5415	RES D	572 A	3	#		ARR	-	*	*			*	ANALGAN RESTORATNS	
5416	RFS D	575 A	4	#		ARR	-	*	*			*	GOLD FOIL RESTRATNS	STIBBS
5417	RFS D	576 A	4	#		ARR	-	*	*			*	PURE GOLD RESTRATNS	STIBBS
5418	RES D	580 A	2	#		ARR	-	*	*			*	RESTOR TREAT PL SEM	
5419	RES D	590 A	2	#		ARR	-	*	*			*	GNATHOLOGY	SCHULTZ
5420	RES D	591 A	1	#		ARR	-	*	*			*	TECH PRACT TEACH	
5421	RES D	592 A	1	#		ARR	-	*	*			*	CLIN PRACT TEACH	
5422	RFS D	600 A	VAR	#		ARR	-	*	*			*	INDEPNMT STDY/RSCH	

COLLEGE OF EDUCATION

INDEPENDENT STUDY, RESEARCH, AND FIELD EXPERIENCES

5423	EDUC	288 A	1	#		TH	430-600			MLR	301	INTRO TO TEACHING CR/NC ONLY 1/4, 1/18, 2/1, 2/8, 2/22, 3/1 5 HALF-DAY OBSERV * EARLY CHILD-PRIMARY WITH EDUC 288 B & H	DINMITT
5424	EDUC	288 B	1	#		TH	430-600			MLR	301	CR/NC ONLY 1/4, 1/18, 2/1, 2/8, 2/22, 3/1 5 HALF-DAY OBSERV * UPPER ELEMENTARY WITH EDUC 288 A & H	DINMITT
5425	EDUC	288 C	1	#		TH	430-600			SMI	107	CR/NC ONLY 1/4, 1/18, 2/1, 2/8, 2/22, 3/1 5 HALF-DAY OBSERV * LANGLANDS SECONDARY WITH EDUC 288 C & F&G	BRIGGS
5426	EDUC	288 D	1	#		TH	430-600			SMI	107	CR/NC ONLY 1/4, 1/18, 2/1, 2/8, 2/22, 3/1 5 HALF-DAY OBSERV * 50C-STUDIES-SECONDARY WITH EDUC 288 C & F&G	BRIGGS
5427	EDUC	288 E	1	#		TH	430-600			SMI	107	CR/NC ONLY 1/4, 1/18, 2/1, 2/8, 2/22, 3/1 5 HALF-DAY OBSERV * SCIENCE/ATH SECONDARY WITH EDUC 288 C & F&G	BRIGGS
5428	EDUC	288 F	1	#		TH	430-600			SMI	107	CR/NC ONLY 1/4, 1/18, 2/1, 2/8, 2/22, 3/1 5 HALF-DAY OBSERV * APPL ARTS-SECONDARY WITH EDUC 288 C & F&G	BRIGGS

PERIODONTICS

5367	PERIO	400	A	1	#	T	1130-1220	*	*	INTRO TO PERIO	OGLIVIE
5368	PERIO	421	A	1	#	TH	730-920	*	*	PERIODONTICS	HEINS
5369	PERIO	449	A	VAR	#S	ARR	-	*	*	DIR STDS IN PERIO	
5370	PERIO	460	A	2	#S	ARR	-	*	*	INTRO PERIO THERAPY	ANNONS
5371	PERIO	470	A	0	#	ARR	-	*	*	CLIN PERIODONTICS	
5372	PERIO	480	A	0	#	ARR	-	*	*	ADV CL PERIODONTICS	
5373	PERIO	481	A	0	H#	ARR	-	*	*	HONORS CR&S-PERIO	
5374	PERIO	497	A	VAR	#	ARR	-	*	*	DIR STDY IN PERIO	
5375	PERIO	531	A	2	#	TH	830-1200	*	*	HOSP PERIO	ANNONS OGLIVIE
5376	PERIO	547	A	2-6	#	ARR	-	*	*	CLIN PERIODONTICS	
5377	PERIO	550	A	2-6	#	ARR	-	*	*	CLIN PERIODONTICS	
5378	PERIO	551	A	2-6	#	ARR	-	*	*	CLIN PERIODONTICS	
5379	PERIO	562	A	1	#	ARR	-	*	*	PERIODNTL CASE MNGT	SCHLUGER
5380	PERIO	570	A	2	#S	ARR	-	*	*	REV CURRENT LIT	
5381	PERIO	576	A	2	#S	T	930-130	H#B	B323	REVIEW OF LIT	
5382	PERIO	582	A	1	#	T	830-930	H#B	*	TREATMT PLANN SMNR	SCHLUGER
5383	PERIO	585	A	1	#	F	830-930	H#B	*	PERIO THERAPY SMNR	SCHLUGER
5384	PERIO	592	A	1	#	ARR	-	*	*	CLINIC PRCTCE TEACH	ANNONS
5385	PERIO	593	A	1	#	ARR	-	*	*	CLINIC PRCTCE TEACH	ANNONS
5386	PERIO	600	A	VAR	#	ARR	-	*	*	INDEPNMT STDY/RSCH	

PROSTHODONTICS

5387	PROS	421	A	1	#	ARR	-	*	*	COMPLT DENTURE PROS	
5388	PROS	422	A	1	#	ARR	-	*	*	REMOV PRT DNTR PROS	
5389	PROS	431	A	1	#	ARR	-	*	*	ADV R PRT DNTR PROS	
5390	PROS	449	A	VAR	#S	ARR	-	*	*	DIR STDS IN PROS	
5391	PROS	461	A	1	#S	ARR	-	*	*	COMP DENTURE PROS	
5392	PROS	470	A	3	#	ARR	-	*	*	JR CLINICAL PROS	
5393	PROS	480	A	2	#	ARR	-	*	*	ADV CLINICAL PROS	
5394	PROS	497	A	VAR	#	ARR	-	*	*	DIR STDY IN PROS	
5395	PROS	561	A	4	#	ARR	-	*	*	IMMEDIATE DENTURES	
5396	PROS	566	A	1	#	ARR	-	*	*	CLIN PRACT TCHNG	
5397	PROS	569	A	2	#	ARR	-	*	*	DEFIN ADJ MAX APPLS	
5398	PROS	572	A	2	#	ARR	-	*	*	PROSTHODONTICS SMNR	
5399	PROS	600	A	VAR	#	ARR	-	*	*	INDEPNMT STDY/RSCH	

RESTORATIVE DENTISTRY

5400	RES D	422	A	1	#	W	730-830	*	*	FIX PARTL DENTURES	WARNICK
5401	RES D	423	A	1	#	F	830-920	*	*	OPERATIVE DENTISTRY	
5402	RFS D	431	A	1	#	W	830-920	*	*	ADV OPERATIVE DENT	
5403	RES D	449	A	VAR	#S	ARR	-	*	*	DIR STDS IN RES D	
5404	RFS D	452	A	4	#	W	930-1120 930-1220 130-420	*	*	ORAL ANATOMY	CANFIELD
5405	RES D	461	A	6	#S	TH	830-1220 130-420	*	*	RESTORATIVE DENT	

H=HONORS #=SEE "PERMISSION SIGNATURE" SECTION %=NEW COURSE (SEE FRONT OF TIME SCHEDULE)

5429	EDUC	288	G	1	#	TH	430-600	SMI	107	CR/NC ONLY 1/4,1/10,2/1,2/0, 2/22,3/1 3 HALF DAY OBSERV FOR LANG-SECONDARY WITH EDUC 288 C,D,E,F CR/NC ONLY 1/4,1/10,2/1,2/0, 2/22,3/1 5 HALF DAY OBSERV 5TH YR & GRAD STUDENTS WITH EDUC 288 A & B.	BRIGGS
5430	EDUC	288	H	1	#	TH	430-600	HLR	301		DINNIETT
5431	EDUC	301	A	3	#	ARR	-	*	*	INTR COMM SERV ACT CR/NC ONLY	DINNIETT
5432	EDUC	302	A	3	#	ARR	-	*	*	INTR PRACT TCHMNGT CR/NC ONLY	BRIGGS
5433	EDUC	302	B	3	#	ARR	-	*	*	CR/NC ONLY FIELD ORIENTED PATTERNS ONLY	
5434	EDUC	302	C	3	#	T TH	830-930	RAI	310	CR/NC ONLY HOME EC MAJORS ONLY	GRANBERG BOVY COOPER REEDER
5435	EDUC	302	D	3	#	F	800-930	MUS	223	CR/NC ONLY MUSIC MAJORS ONLY	
5436	EDUC	302	E	3	#	T TH	130-330	ART	211	CR/NC ONLY ART MAJORS ONLY	
5437	EDUC	401	A	3-16	#	ARR	-	*	*	PRACT COMM SERV ACT CR/NC ONLY	DINNIETT
5438	EDUC	401	B	3-16	#	ARR	-	*	*	CR/NC ONLY FIELD ORIENTED PATTERNS ONLY	DINNIETT
5439	EDUC	402	A	5-36	#	W MTWTF ARR	430-530 800-400	SMI	107	PRACT TCHMNGT-PRIM CR/NC ONLY	DINNIETT
5440	EDUC	402	B	5-36	#	MTWTF ARR	800-400	*	*	CR/NC ONLY FIELD ORIENTED PATTERNS ONLY	DINNIETT
5441	EDUC	402	C	5-36	#	ARR	-	*	*	CR/NC ONLY TEACHERS CORP ONLY	DINNIETT
5442	EDUC	403	A	5-36	#	W MTWTF ARR	430-530 800-400	SMI	207	PRACT TCHMNGT-INTER CR/NC ONLY	DINNIETT
5443	EDUC	403	B	5-36	#	MTWTF ARR	800-400	*	*	CR/NC ONLY FIELD ORIENTED PATTERNS ONLY	DINNIETT
5444	EDUC	403	C	5-36	#	ARR	-	*	*	CR/NC ONLY TEACHERS CORP ONLY	DINNIETT
5445	EDUC	404	A	5-36	#	W MTWTF ARR	430-530 800-400	DEW	308	PRACT TCHMNGT-SECND CR/NC ONLY	DINNIETT
5446	EDUC	404	B	5-36	#	MTWTF ARR	800-400	*	*	CR/NC ONLY FIELD ORIENTED PATTERNS ONLY	DINNIETT
5447	EDUC	501	A	3-16	#	ARR	-	*	*	ADV PRACT COMM ACT CR/NC ONLY	DINNIETT
5448	EDUC	502	A	3-16	#	ARR	-	*	*	ADV PRACT TCH & MGT CR/NC ONLY	DINNIETT
5449	EDUC	524	A	3	#	W W	430-630 430-630	HLR HLR	104 106	SMNR TEACHER EDUC CR/NC ONLY	FOSTER DINNIETT
5450	EDUC	600	A	VAR	#	ARR	-	*	*	INDEPNMT STDY/RSCH CR/NC ONLY	
5451	EDUC	700	A	VAR	#	ARR	-	*	*	MASTERS THESIS CR/NC ONLY	
5452	EDUC	800	A	VAR	#	ARR	-	*	*	DOCTORAL DISSERTATN CR/NC ONLY	
EDUCATIONAL ADMINISTRATION											
5453	EDADM	499	A	VAR	#	ARR	-	*	*	UNDERGRAD RESEARCH CR/NC ONLY	
5454	EDADM	500	A	VAR	#	ARR	-	*	*	FIELD STUDY CR/NC ONLY	
5455	EDADM	528	A	3	#	W	430-630	HLR	310	EDUC ADM & SUPERVSN	ANDREWS
5456	EDADM	531	A	3	#	TH	430-630	HLR	307	SMNR ADMIN-FINANCE	STRAYER
5457	EDADM	532	A	3	#	W W	430-600	SAV	146	SMNR HUM REL ED ADM	ANDERSON

H=HONORS #=SEE "PERMISSION SIGNATURE" SECTION %=NEW COURSE (SEE FRONT OF TIME SCHEDULE)

COLLEGE OF EDUCATION

Sched. Line No.	DEPARTMENT	COURSE	TERM	SECTION	CREDITS	TIME		LOCATION	TITLE & REMARKS	INSTRUCTOR
						Day	Hour			
5458	ENADM	536	A		1-6	ARR			INTRNSHP EDUC ADMIN CR/NC ONLY	ANDERSON ANDREWS BOLTON OSTRANDER STRAYER JOHNSON
5459	ENADM	539	A		3	M	430-630	MLR 307	THE LAW AND EDUCATN	OSTRANDER
5460	ENADM	563	A		3	T	430-630	MLR 307	SNMR SCH-PERS ADMIN	BOLTON
5461	ENADM	599	A		VAR	ARR			INDEP STUDIES EDUC CR/NC ONLY	

EDUCATIONAL CURRICULUM & INSTRUCTION

5462	EDC&I	201	A		3	T TH	130-430	SIG 323	IND ED-5KTC& DRAW	BAILY
5463	EDC&I	202	A		5	MTWTF	1030-1230	MEB 6009	IND ED-GENERAL SHDP	BAILY MARTEN
5464	EDC&I	203	A		5	M W F	130-430	MEB 252	GEN SHDP OCCUP THER	BAILY MARTEN
5465	EDC&I	304	A		3	M W F	830-1030	MEB 6009	IND ED-MNKG TECH	BAILY MARTEN MARTEN
5466	EDC&I	304	U		3	M W	600-900 PM	MEB 6009		
5467	EDC&I	308	A		1-5	ARR			SPC PBLMS IN IND ED	BAILY
5468	EDC&I	314	A		3-15	ARR			BUS ED CLINIC	BRIGGS BROWN FRERICHS
5469	EDC&I	320	A		3	T TH	130-230 130-400	SPC 115 SPC 115	SCHL PRDG COMM DIS	HINER
5470	EDC&I	321	A		2	T TH	1130-1230	HUT 116	HEALTH IN ELEM SCH	HILLS HILLS
5471	EDC&I	321	U		2	T	630-830 PM	HUT 116		
5472	EDC&I	324	A		3	T TH	230-430	HUT 201	PHYS ED ELEM SCHOOL	
5473	EDC&I	328	A		3	T TH TH	930-1030 1030-1130	RAI 305 RAI 305	MTH TCH INS ADM STU	GRANBERG
5474	EDC&I	329	A		2	T	830-1030	THO 331	TCH FOR LANG SEC SC	COLLINE
5475	EDC&I	330	A		3	M W	400-530	SMI 309	THE TCH OF FRENCH WITH EDC&I 331-332	
5476	EDC&I	331	A		3	M W	400-530	SMI 309	THE TCH OF FRENCH WITH EDC&I 330 & 332	
5477	EDC&I	332	A		3	M W	400-530	SMI 309	THE TCH OF FRENCH WITH EDC&I 330-331	
5478	EDC&I	333	A		3	M W	400-530	LOW 102	THE TCH OF SPANISH WITH EDC&I 334-335	
5479	EDC&I	334	A		3	M W	400-530	LOW 102	THE TCH OF SPANISH WITH EDC&I 333-335	
5480	EDC&I	335	A		3	M W	400-530	LOW 102	THE TCH OF SPANISH WITH EDC&I 333-334	
5481	EDC&I	337	A		3	T TH	430-600	DEN 312	TCH GERMAN ELEM SCH	FISCHER
5482	EDC&I	339	A		2	ARR			TCH OF SCANDINAVIAN	ARESTAD
5483	EDC&I	340	A		3	T TH	130-430	ART 216	ELEM ART EDUCATION	JOHNSON
5484	EDC&I	341	A		3	M W	130-430	ART 216	TCH ART SECOND SCH	MC CORKLE
5485	EDC&I	342	A		3	M W F	1130-130	ART 310	ART IN ELEM SCHOOL CR/NC ONLY	KOENIG
5486	EDC&I	342	B		3	M	130-430	ART 310	EARLY CHILDHO ENPHASIS CR/NC ONLY	
5487	EDC&I	342	C		3	M F	130-430	ART 310	BLOCK B STUDENTS ONLY TEPFO CR/NC ONLY	
5488	EDC&I	343	A		3	M W	400-600	MUS 313	MUS-EL SCH-INTER GR	SCOTT
5489	EDC&I	346	A		3	T TH	400-600	MUS 313	MUS PRE-SCH&PRIM GR	COOPER

Sched. Line No.	DEPARTMENT	COURSE	TERM	SECTION	CREDITS	TIME		LOCATION	TITLE & REMARKS	INSTRUCTOR
						Day	Hour			
5529	EDC&I	480	A		3	T TH	200-330	MLR 407	INTR LRNG RESRC TCH	HAWK TORNELSON
5530	EDC&I	480	B		3	TH	430-700	MLR 407		HAWK DRISCOLL
5531	EDC&I	481	U		3	TH	630-1000PM	MLR 420	PRACTN LRNG RESORCS CR/NC ONLY	
5532	EDC&I	484	A		3	M	130-430	MLR 420	EDUC FILM PRODUCTN CR/NC ONLY	DRISCOLL
5533	EDC&I	496	A		3	ARR			WKSHP INSTRCTN INPR CR/NC ONLY	
5534	EDC&I	496	B		2-6	ARR			PILOT PROGRAM TEPFO CR/NC ONLY	BASS
5535	EDC&I	496	C		3	ARR			TCHRS CORP PROJ INTERNS	
5536	EDC&I	499	A		2-5	ARR			RESTRICTED TO B-2 STUDENTS ONLY	
5537	EDC&I	500	A		3/6	ARR			UNDERGRAD RESEARCH CR/NC ONLY	
5538	EDC&I	521	A		3	T TH	430-630	MLR 316	FIELD STUDY CR/NC ONLY	
5539	EDC&I	556	A		3	TH	430-630	SAV 146	PROBS & ISS IN ECC	STEVENS
5540	EDC&I	560	A		3	TH	430-700	MLR 104 MLR 106	SECDND SCHL CURRIC	H. JOHNSON
5541	EDC&I	563	A		1	ARR			SEMINAR IN READING CR/NC ONLY	SEBESTA
5542	EDC&I	567	A		1	ARR			CURR ISS LNG ART ED CR/NC ONLY	KITTELL
5543	EDC&I	572	A		1	TH	400-530	MLR 302A	CURR ISS SOC STD ED CR/NC ONLY	OLSTAD J. SMITH
5544	EDC&I	575	A		3	M W	430-630 430-630	MLR 104 MLR 106	SMNR MATH EDUC-ELEM	VOPNI
5545	EDC&I	577	A		1	ARR			CURR ISSUES MATH ED CR/NC ONLY	VOPNI
5546	EDC&I	580	A		3	M	430-700	MLR 420	SMNR LRNG RESOURCES CR/NC ONLY	TORNELSON
5548	EDC&I	582	A		3	TH	430-700	SMI 405	LRN RESR SYST INSTR	TORNELSON
5549	EDC&I	585	A		3	T	430-700	MLR 420	SEMINAR INTR EDUC	DRISCOLL
5550	EDC&I	593	A		3	M	430-630	MLR 302B	SM CUR-THRY & PRACT	HUMKINS
5551	EDC&I	595	A		3	T	430-700	MLR 202	SMNR ANAL OF TCHNG CR/NC ONLY	TORNELSON
5552	EDC&I	598	A		3-9	ARR			INTERNSHP IN CURRIC	
5553	EDC&I	599	A		VAR	ARR			INDEP STUDIES EDUC CR/NC ONLY	

HIGHER EDUCATION

5554	EDHED	499	A		2-5	ARR			UNDERGRAD RESEARCH CR/NC ONLY	
5555	EDHED	500	A		3/6	ARR			FIELD STUDY CR/NC ONLY	
5556	EDHED	502	A		3	T TH	130-330	MLR 302B	COLLEGE INSTRUCTION	REITAN
5557	EDHED	503	A		3	T	430-630	SAV 146	COMMUNITY COLLEGE	
5558	EDHED	505	A		3	M	430-630	SAV 260	AMER COLL. & UNIV	COPE
5559	EDHED	511	A		5	T TH	930-1130	MLR 302A	STDY OF HIGHER EDUC	COPE WILLIAMS
5560	EDHED	520	A		3	M	830-1030	MLR 310	SM ADMIN COMM COLL	LARSEN
5561	EDHED	524	A		3	M	930-1130	MLR 310	SM HISTORIC HOR ED	WILLIAMS

5490	EDCA1	347	A	3	T TH	230-400 230-400	NLR 104 NLR 106	THYSPRC EARLY CH ED	STEVENS
5491	EDCA1	348	A	3	M W F M W F	230-330 230-330	NLR 104 NLR 106	LASSOC & EARLY CH ED W/EDCA1 355 A PRIMARY GRADES ONLY	COONEY
5492	EDCA1	349	A	3	T TH	1030-1200 1030-1200	NLR 104 NLR 106	MATH&SCI EARLY CH ED W/EDCA1 375 C PRIMARY GRADES ONLY	KERSH
5493	EDCA1	350	A	3	ARR	-	NOC	PRG PLAN EARLY CH ED CR/NC ONLY	ALLEN
5494	EDCA1	353	A	3	M W F M W F	230-330 230-330	NLR 104 NLR 106	LANG ARTS ELEM SCH W/EDCA1 348 A PRIMARY GRADES ONLY CR/NC ONLY BLOCK B STUDENTS ONLY	COONEY
5495	EDCA1	355	B	3	TH	130-430	NLR 112		KITTELL
5496	EDCA1	355	C	3	M W F M W F	830-930 830-930	NLR 104 NLR 106		
5497	EDCA1	356	A	3	M W F	130-230	NLR 202	THE TCH OF ENGLISH	E. SMITH
5498	EDCA1	356	B	3	M W F	230-330	NLR 202		E. SMITH
5499	EDCA1	358	U	3	T	700-950 PM	CMU 222	TCH OF JOURNALISM W/EDCA1 458 U	L DANIEL
5500	EDCA1	360	A	3	M W F	930-1030	NLR 104	RDNG IN ELEM SCHDOL	BAXLEY
5501	EDCA1	360	B	3	M W F TH	930-1030 130-430	NLR 106 NLR 112	CR/NC ONLY RESTRICTED TO BLOCK B STUDENTS	BAXLEY
5502	EDCA1	360	C	3	T TH	830-1000	NLR 104		BAXLEY
5503	EDCA1	360	U	3	M W F M	700-1000PM 700-1000PM	NLR 104 NLR 106		SEBESTA BAXLEY
5504	EDCA1	365	A	3	M T	830-1230 830-1030	NLR 112 NLR 112	SOC STDYS ELEM SCH CR/NC ONLY BLOCK A STUDENTS ONLY	HUNKINS
5505	EDCA1	365	B	3	T TH	100-230	NLR 104		JAROLINEK
5506	EDCA1	365	C	3	T TH M W F M W F	100-230 1030-1130 1030-1130	NLR 105 NLR 104 NLR 106		BLACKBURN
5507	EDCA1	366	A	3	TH	100-300	PAR 223B	TCH SOC STDY-SEC 3C	PATTON
5508	EDCA1	366	B	3	T	330-530	NLR 302A		BRINK
5509	EDCA1	370	A	3	T M	1030-1230 830-1230	NLR 112 NLR 112	SCIENCE IN ELEM SCH CR/NC ONLY RESTRICTED TO BLOCK A STUDENTS	J. SMITH
5510	EDCA1	370	B	3	M W F	830-930	NLR 202		J. SMITH
5511	EDCA1	370	C	3	T TH	1030-1200	NLR 202		THOMPSON
5512	EDCA1	371	A	3	T TH	830-1000	NLR 202	TCH SCI IN SEC SCH	OLSTAD
5513	EDCA1	372	A	2	T TH	330-530	JHW 214	THE TCH OF BIOLOGY	OLSEN
5514	EDCA1	373	A	3	T	130-230	BNS 117	THE TCH OF CHEM CR/NC ONLY	RITTER
5515	EDCA1	373	AN LR		M F	130-430	BAG 237		RITTER
5516	EDCA1	375	A	3	TH	830-1200	NLR 112	MATH IN ELEM SCHOOL CR/NC ONLY RESTRICTED TO BLOCK A STUDENTS	VOPNI
5517	EDCA1	375	B	3	T TH	130-300	NLR 102		HURD
5518	EDCA1	375	C	3	T TH T TH	1030-1200 130-300	NLR 104 NLR 106	W/EDCA1 349 A PRIMARY GRADES ONLY	KERSH
5519	EDCA1	378	A	2	T	430-630	SMI 405	TCH MATH IN SEC SCH	KERSH
5520	EDCA1	401	A	3	T TH	430-600	MEB 252	TCH OCCPTNL&IND ED	BATLY
5521	EDCA1	404	U	3	T	700-945 PM	MEB 252	PRIM & OBJ VOC ED	BATLY
5522	EDCA1	429	A	3	ARR	-	-	FLD STUDIES H EC ED CR/NC ONLY	GRANBERG
5523	EDCA1	455	A	3	TH	430-630	BLM 409	LANG ARTS-ELEM SCH	SETTLES
5524	EDCA1	458	U	3	T	700-950 PM	CMU 222	JOURN TCH SEC SCI W/EDCA1 358 U	L. DANIEL
5525	EDCA1	461	U	3	M	700-1000PM	NLR 112	SUPL MTRLS TCHG RDG	BAXLEY SEBESTA
5526	EDCA1	462	A	3	T TH	130-300	NLR 302A	RDNG IN SECND SCH	FEA
5527	EDCA1	465	A	3	T T	430-630 430-630	NLR 104 NLR 106	SOC STDYS EDUC-ELEM CR/NC ONLY	BANKS
5528	EDCA1	475	A	3	TH	430-700	THD 311	INPR TCH-EL SC MATH	

H-HONORS * -SEE "PERMISSION SIGNATURE" SECTION

%-NEW COURSE (SEE FRONT OF TIME SCHEDULE.)

5562	EDHE	580	A	3-10	ARR	-	-	INTNSHP HIGHER EDUC CR/NC ONLY	REITAN
5563	EDHE	550	A	1-2	TH	430-630	NLR 302B	REV OF RESCH HGR ED CR/NC ONLY	WILLIAMS COPE
5564	EDHE	559	A	3	M	430-630	NLR 302B	SNMR IN HIGHER EDUC	MORISHIMA
5565	EDHE	599	A	VAR	ARR	-	-	INDEP STUDIES EDUC CR/NC ONLY	
EDUCATIONAL POLICY STUDIES									
5566	EDEPS	410	A	3	M W F	1030-1200	THD 202	EDUC SOCIOLOGY B-2 INTERNS ONLY	
5567	EDEPS	410	B	3	ARR	-	NOC		
5568	EDEPS	450	A	5	M W F	1030-1130 130-330	SMI 313 SMI 313	HIST AN ED TO 1665 W/HSTAA 458 A	BURGESS
5569	EDEPS	479	A	3	TH	430-630	THD 119	CRUCIAL ISSUES ED	R. VENNERI
5570	EDEPS	480	A	3	T	430-630	NLR 302B	HIST EDUC THOUGHT	HAUSEN
5571	EDEPS	488	A	3	T TH	1030-1200	SAV H250	PHILOSOPHY OF EDUC	TOSTBERG
5572	EDEPS	488	B	3	T	430-630	DEN 310		G. ZARTER
5573	EDEPS	493	A	3	M	130-430	NLR 302A	HIST EUR ED SMC REF	HAUSEN
5574	EDEPS	499	A	VAR	ARR	-	-	UNDERGRAD RESEARCH CR/NC ONLY	
5575	EDEPS	500	A	3/6	ARR	-	-	FIELD STUDY CR/NC ONLY	
5576	EDEPS	582	A	3	TH	130-430	SAV H250	SNMR IN PHILSPHY ED	TOSTBERG
5577	EDEPS	589	A	3	M	130-430	BLM 407	SP TPC HST,PHIL,SOC	TOSTBERG
5578	EDEPS	589	B	3	M	130-430	NLR 302B		HAUSEN
5579	EDEPS	599	A	VAR	ARR	-	-	INDEP STUDIES EDUC CR/NC ONLY	
EDUCATIONAL PSYCHOLOGY									
5580	ENPSY	304	A	5	M W F	830-930	NLR 301	EDUC PSYCHOLOGY TEACHER EDUC PROGRAM STUDENTS ONLY	HAUCK
5581	ENPSY	304	AA 02		T TH	830-930	NLR 302A	TEACHER EDUC PROGRAM STUDENTS ONLY	
5582	ENPSY	304	AB 02		T TH	830-930	NLR 302B	TEACHER EDUC PROGRAM STUDENTS ONLY	
5583	ENPSY	304	AC 02		T TH	1230-130	NLR 302A	TEACHER EDUC PROGRAM STUDENTS ONLY	
5584	ENPSY	304	AD 02		T TH	1230-130	THD 311	TEACHER EDUC PROGRAM STUDENTS ONLY	
5585	ENPSY	304	AE 02		T TH	830-930	NLR 310	TEACHER EDUC PROGRAM STUDENTS ONLY	
5586	ENPSY	304	B	5	M W F	1230-130	NLR 301	W/EDPSY 304 C TEACHER EDUC PROGRAM STUDENTS ONLY	H. BROWN
5587	ENPSY	304	BA 02		T TH	830-930	SMI 012	TEACHER EDUC PROGRAM STUDENTS ONLY	
5588	ENPSY	304	BB 02		T TH	830-930	SMI 109	TEACHER EDUC PROGRAM STUDENTS ONLY	
5589	ENPSY	304	BC 02		T TH	1230-130	SMI 405	W/EDPSY 304 CA TEACHER EDUC PROGRAM STUDENTS ONLY	
5590	ENPSY	304	BD 02		T TH	1230-130	SMI 109	W/EDPSY 304 CB TEACHER EDUC PROGRAM STUDENTS ONLY	
5591	ENPSY	304	BE 02		T TH	1230-130	SAV 209	W/EDPSY 304 CC TEACHER EDUC PROGRAM STUDENTS ONLY	
5592	ENPSY	304	C	5	M W F	1230-130	NLR 301	W/EDPSY 304 B CR/NC ONLY	H. BROWN
5593	ENPSY	304	CA 02		T TH	1230-130	SMI 405	TEACHER EDUC PROGRAM STUDENTS ONLY TEACHER EDUC PROGRAM ONLY	
								W/EDPSY 304 BC CR/NC ONLY 5TH YR STUDENTS AND TEPFO ONLY TEACHER EDUC PROGRAM STUDENTS ONLY	

H-HONORS * -SEE "PERMISSION SIGNATURE" SECTION

%-NEW COURSE (SEE FRONT OF TIME SCHEDULE.)

COLLEGE OF EDUCATION

Sched. Line No.	DEPARTMENT	COURSE	TERM	SECTION	CREDITS	TIME		LOCATION	TITLE & REMARKS	INSTRUCTOR
						Day	Hour			
5594	EDPSY	304	CB	02		T TH	1230-130	SMI 109	W/EDPSY 304 BD CR/NC ONLY 5TH YR STUDENTS AND TEPFO ONLY TEACHER EDUC PROGRAM STUDENTS ONLY	
5595	EDPSY	304	CC	02		T TH	1230-130	SAV 209	W/EDPSY 304 BE CR/NC ONLY 5TH YR STUDENTS AND TEPFO ONLY TEACHER EDUC PROGRAM STUDENTS ONLY	
5596	EDPSY	308	A		3	H W F	830-930	NLR 102	EVALUATION IN EDUC	W. BROWN
5597	EDPSY	308	B		3	H W F	1030-1130	NLR 301	W/EDPSY 308 C	SAY
5598	EDPSY	308	C		3	H W F	1030-1130	NLR 301	W/EDPSY 308 B CR/NC ONLY 5TH YR STUDENTS & TEPFO ONLY	SAX
5599	EDPSY	365	A		3	T TH	100-230	NLR 310	SENSRY-MTR LANG DVL	EVANS
5600	EDPSY	401	A		3	H W F	830-930	SMI 402	ADV EDUC PSYCH-LRNG	MC CARTIN
5601	EDPSY	401	B		3	T	430-630	LGN 206	BLOCK R STUDENTS	NOLEN
5602	EDPSY	401	C		3	ARR		*		
5603	EDPSY	407	A		3	TH	430-630	SMI 309	TCHNG GIFTED CHILD	FREHILL
5604	EDPSY	425	A		3	TH	430-630	SMI 402	RDG DISAB-RNDL TECH	THALBERG
5605	EDPSY	447	A		3	W	430-630	SMI 103	PRM OF GUIDANCE	ISLAND
5606	EDPSY	490	A		3	H W F	130-230	NLR 407	BASIC EDUC STATSTCS	SAX
5607	EDPSY	490	B		3	H W	430-600	SAV 151		PECKHAM
5608	EDPSY	491	A		3	H W F	230-330	SAV 328	COMPUTER UTIL IN ED	PECKHAM
5609	EDPSY	499	A	VAR		ARR		*	UNDERGRAD RESEARCH CR/NC ONLY	
5610	EDPSY	500	A	VAR		ARR		*	FIELD STUDY CR/NC ONLY	
5611	EDPSY	501	A		3	H W F	130-230	NLR 310	SM CONCEPT & PRB SLV	MC CARTIN
5612	EDPSY	504	A		3	H	430-630	NLR 302A	VERBAL INSTRUCTION CR/NC ONLY	FEA
5613	EDPSY	505	A		3	H W	1030-1200	SAV N250	ED ISSUES HUM LEARN	NOLEN
5614	EDPSY	508	A		2-6	ARR		*	CLIN SUPERV-PRACTCH CR/NC ONLY	
5615	EDPSY	510	A		3	T TH	930-1100	*	SNHR EDUC PSYCH. CR/NC ONLY	FREHILL
5616	EDPSY	510	B		3	H	300-530	LGN 215	CR/NC ONLY	EVANS
5617	EDPSY	511	A		1	F	1230-230	NLR 316	SEM APPL EDUC PSYCH CR/NC ONLY EDPSY MAJORS ONLY	
5618	EDPSY	514	A		3	ARR		*	SEM IN QUAN METH CR/NC ONLY	PECKHAM
5619	EDPSY	540	A		5	MTWTH	1030-1230	*	INDIVIDUAL TESTING	R. BROWN
5620	EDPSY	541	A		5	TH	1230-230	NLR 316	GROUP TESTS-COUNSLG	FORSTER
5621	EDPSY	542	A		3	T	430-630	LGN 213	CAREER DEVELOPMENT CR/NC ONLY	SALYER
5622	EDPSY	544	A		5	H W	1230-230	NLR 316	COUNSELING EDPSY MAJORS ONLY	BRAMNER BASNEY
5623	EDPSY	545	A		3-6	H W	230-430	NLR 316	PRACTCH IN COUNSLNG	ISLAND
5624	EDPSY	545	B		3-6	T TH	230-430	NLR 316		LEE
5625	EDPSY	545	C		3-6	H W	230-430	NLR 316		LEE
5626	EDPSY	545	D		3-6	T TH	230-430	NLR 316		LAWRENCE
5627	EDPSY	545	E		3-6	T TH	830-1030	NLR 316		THALBERG
5628	EDPSY	546	A		2-12	ARR		THO 234	INTRN STD PERS SERV CR/NC ONLY CONCUR REGISTRATION WITH EDPSY 566A	
5629	EDPSY	555	A		1-2	W	1030-1230	NLR 302A	SNHR REHAB COUNSEL CR/NC ONLY	BASNEY
5630	EDPSY	555	B		1-2	H	1030-1230	NLR 302B	CR/NC ONLY	FORSTER
5631	EDPSY	565	A		5	T TH	1030-1230	NLR 310	PERSONALTY APPRAISL PLUS LAB	MEACHAM

Sched. Line No.	DEPARTMENT	COURSE	TERM	SECTION	CREDITS	TIME		LOCATION	TITLE & REMARKS	INSTRUCTOR
						Day	Hour			
5667	A A	331	A		3	H W F	930-1030	GUG 306	STRUCTURAL ANAL II	BOLLARD
						TH	830-1030	GUG 306		
5668	A A	401	A		3	H W F	1030-1130	GUG 317	GAS DYNAMICS II	AHLSTROM
5669	A A	411	A		3	H W	130-230	GUG 306	AIRCRAFT DESIGN II	GANZER
						TH	130-430	GUG 306		
5670	A A	424	A		3	H W F	330-430	GUG 306	ENV ASP OF E CONV	DECHER
5671	A A	431	A		3	H W F	830-930	GUG 408	PLATES & SHELLS	DILL
5672	A A	441	A		3	H W F	930-1030	GUG 317	FLIGHT MECH II	JOPPA
5673	A A	451	A		3	H W F	230-330	GUG 408	SPACE MECHANICS II	STREET
5674	A A	461	A		3	H W F	1130-1230	GUG 317	PROPULSION II	DECHER
5675	A A	480	A		3	H W F	130-230	GUG 317	SYSTEMS DYNAMICS	
5676	A A	499	A		2-5	ARR		*	SPECIAL PROJECTS	
5677	A A	501	A		3	H W F	1230-130	GUG 408	PHYS GAS DYNMCS I	CHRISTIANSEN
5678	A A	505	A		3	H W F	930-1030	GUG 408	FLUID MECHANICS II	CHRISTIANSEN
5679	A A	505	U		3	H WTH	630-730 PM	GUG 317		
5680	A A	508	A		3	H W F	430-530	GUG 306	AEROD VISC FLD II	RUSSELL
5681	A A	516	A		3	H W F	1030-1130	GUG 408	STABILITY & CONTR I	GANZER
5682	A A	523	A		1-3	ARR		*	SEMINAR AERODYN	HERTZBERG
5683	A A	527	A		3	H WTH	430-530	GUG 405	ENERGY CONV I	GATES
5684	A A	531	A		3	H W F	1030-1130	GUG 404	MECHS OF SOLIDS II	
5685	A A	540	A		3	H W F	1130-1230	GUG 408	FINITE ELM ANAL I	ATLURI
5686	A A	590	A		3	H W F	230-330	GUG 306	AEROSPACE SYST I	
5687	A A	553	A		3	H W F	930-1030	GUG 404	VIBR AEROSPACE SYS	ATLURI
5688	A A	560	A		3	H W F	1130-1230	GUG 404	OPTIMIZATN DYN SYST	VAGNERS
5689	A A	568	A		3	H W F	1230-130	GUG 317	ANALYSIS IN ENGR II	
5690	A A	568	U		3	H WTH	530-630 PM	GUG 317		
5691	A A	575	A		3	H W F	130-230	GUG 404	THRM ELECTRODYN CONT	HOLSAPPLE
5692	A A	577	A		3	T TH	330-500	GUG 404	PERTURBATN THRY II	KEYORKIAN
5693	A A	581	A		3	H W F	1030-1130	GUG 306	GN THRY CONT WEDA 2	DILL
5694	A A	588	A		3	W F	330-500	GUG 404	TECH APPL ANAL II	PEARSON
5695	A A	599	A		2-5	ARR		*	SPECIAL PROJECTS	
5696	A A	600	A		VAR	ARR		*	INDEPNONT STDY/RSCH	
5697	A A	700	A		VAR	ARR		*	MASTERS THESIS	
5698	A A	800	A		VAR	ARR		*	DOCTORAL DISSERTATN	
5699	CH E	326	A		4	MTWTHF	1130-1230	BNS 117	CH E THERMODYNAMICS	
5700	CH E	326	B		4	ARR		*		
5701	CH E	330	A		4	H WTHF	1030-1130	BNS 117	TRANSPORT PROCESS I	FINLAYSON
5702	CH E	410	A		1/2	W	130-230	BNS 115	COMPUTER PROCS ANAL	FINLAYSON
5703	CH E	437	ZW		3	TH	830-1230	BNS 8035	CHEN ENGR LAB II	
5704	CH E	437	ZO		3	T	130-530	BNS 8035		
5705	CH F	437	ZP		3	TH	130-530	BNS 8035		
5706	CH F	465	A		3	H W F	1030-1130	BNS 115	REACTOR DESIGN	BERG
5707	CH E	471	A		3	H W F	830-930	BNS 203	PULP & PAPER TECH W/FDR:R 476 A	GARDNER
5708	CH E	485	A		3	H W F	930-1030	BNS 117	PROCESS DESIGN I	HEIDEGGER
5709	CH E	487	A		3	H W F	1130-1230	BNS 115	INDUSTRL WASTE MGMT W/CEWA 487 A	DAVID MAR

CHEMICAL ENGINEERING

5632	EDPSY 566	A	1	TH	430-630	TND 234	CASE STUDY SMNR CR/NC ONLY CONCUR REGISTRATION WITH EDPSY 546A	
5633	EDPSY 591	A	3	M W F	830-930	NLR 302B	WTHD EDUCATNL RSRCH	SAX KLOCKARS
5634	EDPSY 591	B	3	M W F	930-1030	NLR 202		KLOCKARS
5635	EDPSY 593	A	5	M W F	1100-1230	SAV 333	EXPERNTL DES & ANAL	
5636	EDPSY 599	A	VAR	ARR	-	*	INDEP STUDIES EDUC CR/NC ONLY	

SPECIAL EDUCATION

5637	EDSPE 403	A	3	TH	430-630	NLR 202	EDUC EXOTNLY DSTURB	NEEL
5638	EDSPE 404	A	3	M	430-630	NLR 301	EXCEPTIONAL CHLDREN	HAYDEN EDGAR
5639	EDSPE 404	B	3	M	130-330	NLR 302B		
5640	EDSPE 405	A	3	M	430-630	BLM 409	EDUC MENTAL RETARD	LIM
5641	EDSPE 407	A	3	T TH	130-300	BLM 407	ED SEV RET MULT HAN	CHAPUT
5642	EDSPE 409	A	3	M	430-630	NLR 302A	MENTAL RETARDATION	J. SMITH
5643	EDSPE 411	A	3	M W	1030-1200	NLR 202	LEARNG DISABILITIES	RYCKMAN
5644	EDSPE 412	A	3	T TH	430-600	BLM 407	BEHAV MEAS MGT CL	LOVITT-
5645	EDSPE 414	A	3	T	430-630	BLM 409	ED EXCPT IND IN CTY	NEEL
5646	EDSPE 414	B	3	ARR	-	*	CR/NC ONLY TEACHER CORPS ONLY	
5647	EDSPE 416	A	3	TH	430-630	NLR 102	EVAL INST MAT EX CH	
5648	EDSPE 418	A	3	T	430-630	NLR 102	VOC DEV HAND CHRYTH	AULD
5649	EDSPE 433	A	3	M	430-630	NLR 202	HIST EDUC GUID DEAF	SCROGGS
5650	EDSPE 499	A	2-5	ARR	-	*	UNDERGRAD RESEARCH CR/NC ONLY	
5651	EDSPE 500	A	3-6	ARR	-	*	FIELD STUDY CR/NC ONLY	
5652	EDSPE 504	A	3	M	130-330	*	SEM SOC EMO DIST	HARING
5653	EDSPE 506	A	2-10	ARR	-	*	INTNSHP IN SP EDUC CR/NC ONLY	AFFLECK
5654	EDSPE 509	A	3	TH	130-330	NLR 202	SMNR MENTAL RETARD	J. SMITH
5655	EDSPE 511	A	3	M	130-330	NLR 302A	IND ASSM IN SPEC ED	LOVITT
5656	EDSPE 513	A	3	TH	430-630	NLR 310	CLINICAL APPRAISAL	EDGAR
5657	EDSPE 515	A	3	M	130-330	NLR 102	PROB&ISSUES SPEC ED	AFFLECK
5658	EDSPE 516	A	1	F	1130-1230	NLR 302B	SMNR SPEC EDUC RSCH	J.O.SMITH
5659	EDSPE 532	A	6	T TH	430-630	LOW 106	ELEM SCH METH DEAF	LOWENBRAUN
5660	EDSPE 534	A	3	M	430-630	NLR 316	PRINS OF LIPREADING	SCROGGS
5661	EDSPE 599	A	VAR	ARR	-	*	INDEP STUDIES EDUC CR/NC ONLY	

COLLEGE OF ENGINEERING

AERONAUTICS AND ASTRONAUTICS

5662	A A 301	A	3	M W F	830-930	GUG 306	AERODYNAMICS II	RAE
				T	830-1030	GUG 306		
5663	A A 311	A	3	M W F	1130-1230	GUG 306	FLIGHT MECH	NESS
5664	A A 321	A	2	T	130-230	GUG 213	JUNIOR LAB II	RUSSELL
5665	A A 321	AN LB		T	230-530	GUG 213		RUSSELL
5666	A A 321	AO LB		TH	230-530	GUG 213		RUSSELL

5710	CH E 499	ZM	1-6	M W F	930-1030	BNS 203	UNDERGRAD RESEARCH	
5711	CH E 521	A	0	M	330-530	BNS 117	SEMINAR	
5712	CH E 523	A	0-3	M	330-530	BNS 117	SMNR IN CHEM ENGR W/CH E 521 A	
5713	CH E 531	A	4	M WTHF	930-1030	BNS 115	NONMATHS TR II	
5714	CH E 564	A	3	M W F	1130-1230	BNS 203	CHEMICAL KINETICS	LARSON
5715	CH E 565	A	3	M W F	1030-1130	BNS 203	KINETIC & CATALYSIS	JOHANSON
5716	CH E 571	A	3	M W F	1030-1130	WFS 105	CELLULOSE & LIGNIN W/FOR R 408 A	SARKANEN
5717	CH E 600	A	VAR	ARR	-	*	INDEPENDNT STDY/RSCH	
5718	CH E 700	A	VAR	ARR	-	*	MASTERS THESIS	
5719	CH E 800	A	VAR	ARR	-	*	DOCTORAL DISSERTATN	

CIVIL ENGINEERING CORE COURSES

5720	CTVE 198	A	1	T	830-930	MOR 224	CAREER PLANNING II	
5721	CTVE 320	A	4	M W F	830-930	MOR 224	TRANSPORT ENGR I	
5722	CTVE 320	AA GZ		M W F	830-1030	MOR 224		
5723	CTVE 320	AB GZ		TH	1030-1230	MOR 224		
5724	CTVE 342	A	4	M W F	830-930	HYD 316	FLUID MECHANICS I	KENT
5725	CTVE 342	AN LB		T	130-330	HYD 316		
5726	CTVE 342	B	4	M W F	930-1030	HYD 316		CHENOWETH
5727	CTVE 342	BN LB		M W F	830-1030	HYD 316		
5728	CTVE 342	C	4	M W F	1030-1130	HYD 316		STRAUSSER
5729	CTVE 342	CM LB		T	1030-1230	HYD 316		
5730	CTVE 342	D	4	M W F	130-230	HYD 316		NECE
5731	CTVE 342	DN LB		T	830-1030	HYD 316		
5732	CTVE 345	A	4	M W F	830-930	HYD 320	HYDRAULIC ENGR	STRAUSSER
5733	CTVE 345	B	4	TH	830-1030	HYD 320		
				M W F	1130-1230	HYD 320		RICHEY
				TH	1030-1230	HYD 320		
5734	CTVE 350	A	4	M W F	1030-1130	MOR 228	ENVIRONMENTAL ENGR	SEABLOOM
				TH	130-330	MOR 228		
5735	CTVE 363	A	4	M W F	1030-1230	MOR 215	CONSTR MATERIALS	MILLER TERREL MILLER
5736	CTVE 363	B	4	M W F	130-330	MOR 215		
5737	CTVE 366	A	4	M W F	230-430	MOR 219	SOILS ENGINEERING	SHERIF
5738	CTVE 380	A	4	M W	330-530	MOR 224	STRUCTURAL ANALYSIS	NICHOLLS
				F	330-430	MOR 224		
5739	CTVE 381	A	4	M W F	1030-1230	MOR 219	STRUCTURAL DESIGN	BROWN
5740	CTVE 390	A	4	T TH	830-1030	MOR 228	SYSTEMS PLANNING	HORNWOOD
5741	CTVE 393	A	4	M W	1030-1230	MOR 224	MECH OF MATERLS II	HITTET
				F	1030-1130	MOR 224		
5742	CTVE 504	A	3	M W	330-500	MOR 212	PUB WORKS PLANNING	HORNWOOD
5743	CTVE 541	A	3	F	1030-1230	EEB 218	SDC MANAGE TECH II W/PB PL 541 A	WENK
5744	CTVE 543	A	3	TH	1030-1230	LOW 220	MARINE TECH AFFAIRS	WENK
5745	CTVE 700	A	VAR	ARR	-	*	MASTERS THESIS	
5746	CTVE 800	A	VAR	ARR	-	*	DOCTORAL DISSERTATN	

STRUCTURAL ENGINEERING AND ENGINEERING MECHANICS

5747	CESH 477	A	3	T TH	930-1130	MOR 008	STRC DSGN MODL STDY W/ARCH 521 A	ALBRECHT
5748	CESH 482	A	3	T TH	330-530	MOR 228	ADV REINF PRES CONC	BIRKELAND
5749	CESH 484	A	3	M W	230-330	MOR 224	DES REINF CONCR STR	HANKINS
				F	130-330	MOR 224		
5750	CFSH 485	A	3	M W	330-430	MOR 215	APPL STRUCTL ANAL	CLANTON
				F	330-530	MOR 215		

5997	HSS	305	A		M W F	930-930	LOW 116	TECH RPT WRITING FORUM W/ENGL 305 A	SELMER TRIMBLE
5998	HSS	310	A	3	M W F	930-1030	LOW 220	SELF-SYMBOL SOCIETY	
5999	HSS	310	B	3	M W F	1030-1030	LOW 220		
6000	HSS	310	C	3	M W F	130-230	LOW 115		
6001	HSS	320	A	3	M W F	930-1030	LOW 217	DEV WEST-CULT INST	
6002	HSS	351	A	3	M W F	830-930	LOW 217	MEDIVL & REN IMAGE	
6003	HSS	407	A	1	ARR	-	.	THESIS GUIDANCE CR/NC ONLY	TRIMBLE
6004	HSS	410	A	3	M W F	830-930	LOW 220	CONT POL & SOC PROB	
6005	HSS	410	B	3	M W F	1030-1130	LOW 220		
6006	HSS	420	A	5	MTWTF	1330-1230	LOW 217	TECH IN WESTRN CULT	BOYTING
6007	HSS	421	A	3	T TH	1030-1130	LOW 206	SOCIO-ECON TECHNICS	DOUTHWAITE
6008	HSS	421	AA 02		W	1030-1130	LOW 206	W/OIS 421 A	
6009	HSS	421	AB 02		W	130-230	LOW 205	W/OIS 421 AA	
6010	HSS	421	AC 02		W	230-330	LOW 210	W/OIS 421 AB	
6011	HSS	422	A	3	M W F	930-1030	LOW 116	TECH CASE STUDIES W/OIS 429 A	DOUTHWAITE
6012	HSS	431	A	3	M W F	1230-1130	LOW 217	HUMAN RIGHTS	HIGBEE
6013	HSS	450	A	3	M W F	1030-1130	LOW 217	20TH C IMAGE	LEAHY
6014	HSS	451	A	3	M W F	1230-130	LOW 220	LIVING THEATRE	LEAHY
6015	HSS	461	A	1	TH	130-230	LOW 206	ARTS EXPERIENCE W/CER E 462 A	MUELLER LEAHY
6016	HSS	472	A	5	MTWTF	930-1030	LOW 115	AMERICAN FOLKLORE W/ENGL 472 A	SKEELS
6017	HSS	480	A	3	M W F	1130-1230	LOW 111	SCIENCE FICTION	SKEELS WHITE
6018	HSS	480	B	3	M W F	130-230	LOW 111		
6019	HSS	498	A	1-5	ARR	-	.	SPECIAL PROJECTS	

MECHANICAL ENGINEERING

6020	ME	215	A	3	M W F	930-1030	MEB 245	STATIST METH ENGR	
6021	ME	215	B	3	M W F	1230-130	MEB 247		
6022	ME	222	ZN	2	T	830-930	MEB 0019	INTRO MECH ENGR LAB	
6023	ME	222	ZO	2	TH	830-1130	MEB 0019		
6024	ME	301	A	2	T	130-230	MEB 0019		
6025	ME	301	AN LB		W	230-530	EOA 151	METAL CASTING	
6026	ME	301	AO LB		F	130-430	EOA 101		
6027	ME	302	A	2	T	830-930	EOA 152	WELDING	
6028	ME	302	AN LB		T	930-1230	EOA 101		
6029	ME	302	AO LB		TH	930-1230	EOA 101		
6030	ME	303	A	2	W	130-230	EOA 153	METAL MACHINING	
6031	ME	303	AN LB		W	230-530	EOA 101		
6032	ME	303	AO LB		F	130-430	EOA 101		
6033	ME	304	A	3	T TH	830-930	EOA 151	MFG PROCESSES	
6034	ME	304	AN LB		T	930-1230	EOA 101		
6035	ME	304	AO LB		TH	930-1230	EOA 101		
6036	ME	304	B	3	T TH	130-230	EOA 151		
6037	ME	304	BN LB		T	230-530	EOA 101		
6038	ME	304	BO LB		TH	230-530	EOA 101		
6039	ME	308	A	3	M W	830-930	EOA 152	PRODUCTION METHODS	
6040	ME	308	AN LB		W	130-430	EOA 101		
6041	ME	308	AO LB		W	130-430	EOA 101		
6042	ME	320	A	4	M W F	930-1030	MEB 252	THERMODYNAMICS I	
6043	ME	320	AA 02		TH	930-1030	MEB 252		
6044	ME	320	AB 02		TH	930-1030	MEB 251		
6045	ME	320	B	4	M W F	1030-1130	MEB 251		
6046	ME	320	BA 02		T	1030-1130	MEB 251		
6047	ME	320	BB 02		T	1030-1130	MEB 248		
6048	ME	320	CA 02	4	M W F	1230-130	MEB 251		
6049	ME	320	CB 02		T	1230-130	MEB 251		
6050	ME	320	CB 02		T	1230-130	MEB 249		
6051	ME	322	A	4	M W F	830-930	MEB 248	MICRO THERMO	
6052	ME	322	AA 02		T	830-930	MEB 248		
6053	ME	322	AB 02		T	830-930	MEB 249		

6110	ME	460	A	3	M W F	830-930	MEB 105	MINI LINKAGE DESIGN	
6117	ME	466	A	3	T TH	830-1130	MEB 105	MACHINE DESIGN	
6118	ME	469	A	3	M W F	930-1030	MEB 236	INDV ADV DYNAMICS	
6119	ME	473	A	3	M T	1030-1130 130-430	MEB 134 MEB 134	INSTRUMENTATION	
6120	ME	481	A	3	M W F	930-1030	.	INTRNL COMBST ENGRS	
6121	ME	482	ZN	3	T	830-1130	MEB 6020	INTRNL COMB ENG LAB	
6122	ME	485	A	3	M W F	1230-130	MEB 235	ROCKET PROPULSION	
6123	ME	491	A	3	M W TH	1030-1130 830-1130	MEB 104 MEB 104	NAVAL ARCHITECTURE	
6124	ME	495	A	4	M	830-930	MEB 104	MECH ENGR DESIGN	
6125	ME	495	B	4	T JH	130-430	MEB 104		
6126	ME	498	A	1-5	M W F	930-1030	MEB 104		
6127	ME	499	A	2-5	W	130-430	MEB 104		
6128	ME	516	A	3	ARR	-	.	SPEC TOPIC MECH ENGR	
6129	ME	518	A	3	ARR	-	.	SPECIAL PROJECTS	
6130	ME	519	A	0	M W F	1230-130	MEB 238	ADV ENGR STAT	
6131	ME	520	A	1	T	330-430	MEB 103	SEMINAR	
6132	ME	530	A	3	T	330-430	MEB 103	SEMINAR W/M E 518 A	
6133	ME	533	A	3	T	330-430	MEB 103	SEMINAR W/M E 518 A	
6134	ME	537	A	3	T	330-430	MEB 103	SEMINAR W/M E 518 A	
6135	ME	581	A	3	T	330-430	MEB 103	SEMINAR W/M E 518 A	
6136	ME	557	A	3	M W F	830-930	MEB 251	RADIATIVE HEAT TRAN	
6137	ME	565	A	3	M W F	930-1030	MEB 251	GAS DYNAMICS	
6138	ME	571	A	3	M W F	1030-1130	MEB 252	BOUNDARY LAYER THRY	
6139	ME	579	A	3	M W F	1130-1230	MEB 134 MEB 134	ADV ENGR MATERIALS	
6140	ME	589	A	3	M W F	130-430	MEB 134 MEB 134	ADV ENGR MATERIALS	
6141	ME	596	A	1	T TH	830-930	MEB 134	EXP STRESS ANALYSIS	
6142	ME	599	A	1-5	T	930-1230	MEB 134	EXP STRESS ANALYSIS	
6143	ME	600	A	VAR	M W F	830-930	MEB 232	MECH ENGR ANAL II	
6144	ME	700	A	VAR	M W F	1130-1230	MEB 246	SERVO MECHANISMS I	
6145	ME	800	A	VAR	M W F	930-1030	MEB 240	FLUID-POWER CONTROL	

CERAMIC ENGINEERING

6146	CER E	198	A	1	ARR	-	.	TOPICS IN RESEARCH	
6147	CER E	199	A	1	ARR	-	.	SPECIAL PROJECTS	
6148	CER E	202	A	2	ARR	-	.	INDEPNENT STDY/RSCH	
6149	CER E	202	AN LB		ARR	-	.	MASTERS THESIS	
6150	CER E	302	A	4	ARR	-	.	DOCTORAL DISSERTATN	
6151	CER E	302	AN LB		ARR	-	.		
6152	CER E	311	A	3	M W F	830-930	ROB 316	CAREER PLANNING II	MILLER
6153	CER E	312	A	3	M W F	130-430	ROB 203A	MATERIALS ANALYSIS	MUELLER
6154	CER E	312	AN LB		M	930-1030 130-430	ROB 316 ROB 101	CER ENGR I	CAMPBELL CAMPBELL
6155	CER E	322	A	4	M W F	830-930	ROB 316	CER PROC I-TRNSPRT	MILLER MILLER
6156	CER E	322	AN LB		W	230-530	ROB 112		
6157	CER E	312	A	4	M W F	130-230	ROB 211	PH CER I EQUILIBRIA	SCOTT
6158	CER E	312	AN LB		M W F	1130-1230 130-430	ROB 322 ROB 141	PHYSICL CERAMICS II	FISCHBACH FISCHBACH
6159	CER E	322	A	3	T-TH	830-930	ROB 316	MICROSCOPY OF CERMCS	SCOTT
6160	CER E	322	AN LB		T	930-1230	ROB 235		SCOTT
6161	CER E	402	A	2	T TH	1030-1230	ROB 211	EQUIPM & PLANT DSGN	CAMPBELL
6162	CER E	442	A	1	TH	130-230	LOW 206	ARTS EXPERIENCE W/HSS 461 A	LEAHY MILLER

COLLEGE OF ENGINEERING

Sched. Line No.	DEPARTMENT	COURSE TERM SECTION	CREDITS	TIME		LOCATION	TITLE & REMARKS	INSTRUCTOR
				Day	Hour			
6159	CER E	460 A	3	M W F	930-1030	ROB 414	CER-METAL SYSTEMS	CAMPBELL
6160	CER E	470 A	3	M W F	1030-1130	ROB 316	REFRACATORIES	WHITTEMORE
6161	CER E	496 A	1-3	ARR	-	*	SPECIAL TOPICS	
6162	CER E	499 A	VAR	ARR	-	*	SPECIAL PROJECTS	
6163	CER E	501 A	3	M W F	830-930	ROB 203A	PROCESS CERAMICS I	WHITTEMORE
6164	CFR E	511 A	3	M W F	930-1030	ROB 203A	ADV PHYSCL CER I	FISCHBACH
6165	CER E	520 A	1	T	330-430	ROB 316	SEMINAR	SCOTT
6166	CER E	599 A	VAR	ARR	-	*	SPEC TOPICS IN CER	
6167	CER E	600 A	VAR	ARR	-	*	INDEPNMT STDY/RSCH	
6168	CER E	700 A	VAR	ARR	-	*	MASTERS THESIS	
6169	CFR E	800 A	VAR	ARR	-	*	DOCTORAL DISSERTATH	

METALLURGICAL ENGINEERING

6170	NET E	190 A	1	TH	130-230	ROB 322	CAREER PLANNING	
6171	HFT E	202 ZH	1-3	ARR	-	*	SPECIAL PROJECTS	
6172	NET E	323 A	3	M W F	830-930	ROB 211	NET TRANSPORT PHEN	JONES
6173	HFT E	325 A	4	M W F	930-1030	ROB 211	EXTRACTIVE MET I	
6174	HFT E	325 AN	LB	TH	130-330	ROB *		
6175	HFT E	362 A	4	M W F	1130-1230	ROB 316	PROPTIES OF SOLIDS	
6176	HFT E	362 AN	LB	M	230-530	ROB *		
6177	HFT E	362 AO	LB	W	230-530	ROB *		
6178	NET E	401 A	3	M	430-630	ROB 211	APPLIED NTLS SCI II	
6179	NET E	401 AU	LB	M	730-930 PM	ROB 211		
6180	NET E	401 AV	LB	W	730-930 PM	ROB 211		
6181	NET E	402 U	1-5	W	530-730 PM	ROB 211	PROJECTS NTLS SCI	
6182	NET E	421 A	3	M W F	130-230	ROB 316	THERMO OF SOLIDS	
6183	NET E	462 A	3	M W F	1030-1130	ROB 211	ENOR PHYS METLLROY	OLONIS
6184	HFT E	460 A	1	TH	130-230	ROB 211	UNDERGRAD SEMINAR	
6185	NET E	473 A	2	T	130-230	ROB 211	MIN PROC PLANT DSGN	
6186	NET E	473 AN	LB	T	230-430	ROB 211		
6187	NET E	499 A	VAR	ARR	-	*	SPECIAL PROJECTS	
6188	HFT E	511 A	3	M W F	1130-1230	ROB 211	ADV THY XRAY DIFFR	ARCHBOLO
6189	NET E	520 A	1	W	230-430	ROB 211	SEMINAR	
6190	NET E	525 A	3	M W F	930-1030	ROB 316	THRMDYN TPC MTLLROY	
6191	NET E	551 A	1	ARR	-	*	SPEC TOPICS ADV MET	
6192	HFT E	566 A	3	M W F	830-930	ROB 322	MAGNETIC MATERIALS	
6193	NET E	568 A	1	TH	300-500	ROB 316	ADV PHYS PROPS	
6194	NET E	571 A	3	W	230-530	ROB 211	ADV MIN PROC THY I	BRIEN
6195	NET E	599 A	VAR	ARR	-	*	SPEC TOPICS IN MET	
6196	NET E	600 A	VAR	ARR	-	*	INDEPNMT STDY/RSCH	
6197	NET E	700 A	VAR	ARR	-	*	MASTERS THESIS	
6198	HFT E	800 A	VAR	ARR	-	*	DOCTORAL DISSERTATH	

MINING ENGINEERING

6199	MINE E	221 A	2	T TH	930-1030	ROB 322	EXP & ROCK DRILLING	ANDERSON
6200	MINE E	325 A	2	T TH	1130-1230	ROB 322	MINRAL LAND VALUATH	ANDERSON
6201	MINE E	401 A	3	M W F	830-930	ROB 414	MINERAL INDUS ECON	

Sched. Line No.	DEPARTMENT	COURSE TERM SECTION	CREDITS	TIME		LOCATION	TITLE & REMARKS	INSTRUCTOR
				Day	Hour			
6237	FISH	452 A	5	M W F	930-1030	FIS 209	NUTR & CARE FISHES	DONALDSON
6238	FISH	452 AN	LB	M W F	1030-1230	FIS 132		
6239	FISH	459 A	5	MTWTF	230-330	FIS 207	AQUATIC FOOD CHAINS	TAUB
6240	FISH	472 A	3	T TH	930-1030	FIS 209	AQUATIC RADIOECOLOGY	SEYMOUR
6241	FISH	472 AN	LB	TH	1030-1230	FIS 209		
6242	FISH	499 A	1-3	ARR	-	*	UNDERGRAD RESEARCH	
6243	FISH	501 A	1-3	ARR	-	*	ON-THE-JOB TRAINING	
6244	FISH	503 A	5	M W F	1130-1230	FIS 207	SYSTEM ICHTHYOLOGY	WELANDER
6245	FISH	503 AN	LB	T TH	130-430	FIS 207		
6246	FISH	507 A	1-5	ARR	-	*	TOPICS FISH ECOLOGY	
6247	FISH	515 A	3	M W F	830-930	FIS 207	FISH PHYSIOLOGY	SMITH
6248	FISH	516 A	2	M W	130-430	*	FISH PHYSIOLOGY LAB	SMITH
6249	FISH	520 A	2	TH	330-430	FIS 201	GRADUATE SEMINAR	
6250	FISH	535 A	4	M W F	130-230	FIS 207	METAB EFFCT CH POL	BROWN
6251	FISH	540 A	3	M W F	930-1030	FIS 201	APPL CNP AGUTC ECOL W/FISH 340 A	BEVAN
6252	FISH	557 A	3	M W F	1030-1130	FIS 207	THR MOD EXPL AN POP	PAULIK
6253	FISH	600 A	VAR	ARR	-	*	INDEPNMT STDY/RSCH	
6254	FISH	700 A	VAR	ARR	-	*	MASTERS THESIS	
6255	FISH	800 A	VAR	ARR	-	*	DOCTORAL DISSERTATH	
6256	FD SC	360 A	3	M W F	230-330	FIS 215	PRIN FISH TECH	JONES
6257	FD SC	483 A	5	M W	130-230	FIS 215	PRIN FOOD ANAL II	RIDDLE
6258	FD SC	483 AN	LB	M W	230-530	FIS 231		
6259	FD SC	485 A	5	ARR	-	*	PRIN FOOD PROC II	PIGOTT
6260	FD SC	485 AN	LB	ARR	-	*		
6261	FD SC	498 A	2-6	ARR	-	*	UNDERGRAD THESIS	
6262	FD SC	504 A	3	ARR	-	*	PRIN TECH RSCH FOOD	
6263	FD SC	521 A	2	M TH	430-530	FIS 215	GRAD SMNR FOOD SCI	LISTON
6264	FD SC	522 A	3	ARR	-	*	BIO & CHM ORIG FOOD	RIDDLE
6265	FD SC	524 A	4	ARR	-	*	MICROORG IN FOODS	LISTON HATCHES
6266	FD SC	524 AN	LB	ARR	-	*		
6267	FD SC	600 A	VAR	ARR	-	*	INDEPNMT STDY/RSCH	
6268	FD SC	700 A	VAR	ARR	-	*	MASTERS THESIS	

FOOD SCIENCE

COLLEGE OF FOREST RESOURCES

FOREST RESOURCES

6269	FOR R	101 A	1	TH	930-1030	NFS 105	INTRO WOOD & PAPER	GARDNER
6270	FOR R	202 A	2	T TH	130-230	AND 22A	CONSERV MOVEMENT	SCOTT
6271	FOR R	203 A	2	T TH	1030-1130	AND 22B	CRISIS GUAL FOR ENV	COLE
6272	FOR R	301 A	3	M W F	930-1030	AND 22C	FORESTS-LIFE OF MAN	GESSEL
6273	FOR R	304 A	3	M W F	830-930	AND 008	WOOD,PROP AND USE	ERICKSON
6274	FOR R	305 ZH	1	T	130-330	BLD 112	WOOD,PROP USE LAB	BRYANT ERICKSON

6202	MTN E 499 A	VAR	ARR	-	*	*	SPECIAL PROJECTS		
6203	MTN E 520 A	1	M	230-330	ROB 322	*	SEMINAR		
6204	MTN E 521 A	VAR	M W F	930-1030	ROB 322	*	MINING SYSTEMS	ANDERSON	
6205	MTN E 551 A	3-5	ARR	-	*	*	SPECIAL TOPICS		
6206	MTN E 600 A	VAR	ARR	-	*	*	INDEPNMT STDY/RSCH		
6207	MTN E 700 A	VAR	ARR	-	*	*	MASTERS THESIS		

NUCLEAR ENGINEERING

6208	NUC E 444 A	3	M W F	930-1030	NEB 102	*	NUCLEAR MATERIALS	DAWSON	
6209	NUC E 485 A	3	M W	130-230	BNS 117	*	NUCLEAR INSTRUMENTS	WOODRUFF	
6210	NUC E 485 AN LR		T	230-530	BNS 203	*		WOODRUFF	
6211	NUC E 485 AD LR		TH	230-530	BNS 115	*		WOODRUFF	
6212	NUC E 512 A	4	M W F	230-330	SIG 325	*	NUCL REACTOR DESIGN	GARLID	
				230-530	SIG 325	*		BARR	
						*		CHALK	
6213	NUC E 522 A	0	M	330-500	BNS 117	*	GRAD SEMINAR	GARLID	
6214	NUC E 524 A	1-2	M	330-500	BNS 117	*	SMNR NUC SYS ANALYS		
						*	W/NUC E 522 A		
6215	NUC E 530 A	4	MTW F	830-930	BNS 117	*	NUC REACTOR STAT I	MC CORNICK	
6216	NUC E 540 A	4	M W	130-230	BNS 203	*	TPCS BIONUC ENGR I	ROBKIN	
6217	NUC E 540 AN LR		TH	130-530	BNS 203	*	W/RADGY 540 A	ROBKIN	
						*	W/RADGY 540 AN		
6218	NUC E 556 A	4	MTW F	1130-1230	SIG 223	*	INTRO PLASMA THEORY	VLASES	
6219	NUC E 560 A	4	MTW F	1030-1130	SIG 223	*	NUC REACTOR DYNM I	ALBRECHT	
6220	NUC E 599 A	3	F	130-230	BNS 203	*	SPEC TOPCS IN NUC E	CLAYTON	
6221	NUC E 600 A	VAR	ARR	-	*	*	INDEPNMT STDY RSCH		
6222	NUC E 700 A	VAR	ARR	-	*	*	MASTERS THESIS		
6223	NUC E 800 A	VAR	ARR	-	*	*	DOCTORAL DISSERTATN		

OCEAN ENGINEERING

6224	O ENG 498 A	1-5	M W F	1130-1230	SIG 222	*	O ENG SPECIAL TPCS	DUXBURY	
			TH	230-430	SIG 222	*			
6225	O ENG 551 A	3	T TH	330-530	GUG 317	*	O ENG SYST DESGN I	VESPER	

COLLEGE OF FISHERIES

FISHERIES

6226	FISH 314 A	3	M W	230-330	FIS 209	*	MTW&INST FISH INVST		
6227	FISH 314 AN LR		F	130-430	*	*			
6228	FISH 340 A	4	M W F	930-1030	FIS 201	*	APPL COMP BIOL PROB	BEVAN	
6229	FISH 395 A	3	M W F	1030-1130	FIS 215	*	LITERATURE SEARCH	VAN CLEVE	
6230	FISH 406 A	5	TWTH	830-930	FIS 209	*	ECON IMPR CRUSTACEA	CHEW	
6231	FISH 406 AN LR		T TH	930-1230	FIS 234	*			
6232	FISH 406 AD LR		T TH	930-1230	FIS 208	*			
6233	FISH 425 A	5	TWTH	130-230	FIS 209	*	LIFE HIST WARM FSMS	DELACY	
6234	FISH 425 AN LR		T TH	230-530	FIS 208	*			
6235	FISH 425 AD LR		T TH	230-530	FIS 234	*			
6236	FISH 444 A	3	M W F	830-930	FIS 215	*	FISHERIES GENETICS	HERSHBERGER	

H-HONORS * -SEE "PERMISSION SIGNATURE" SECTION. %-NEW COURSE (SEE FRONT OF TIME SCHEDULE.)

6275	FRR R 311 A	3	T TH	830-930	MES 105	*	SOILS AND LAND USE		
6276	FRR R 311 AN LR		M	130-330	BLD 211	*			
6277	FRR R 324 A	3	M W F	830-930	MFS 107	*	FOREST BIOLOGY II	GARA	
6278	FRR R 333 A	3	M W F	1130-1230	BLD 392	*	FOREST PROTECTION	DRIVER	
						*		GARA	
6279	FRR R 335 A	3	M W F	1230-130	MFS 201	*	FOREST ENTOMOLOGY	GARA	
6280	FRR R 336 ZN	1	M	130-330	MFS 107	*	LAB FOR ENTOMOLOGY	GARA	
6281	FRR R 336 ZO	1	M	130-330	MFS 107	*		GARA	
6282	FRR R 353 A	3	T TH	830-930	AND 010	*	PRIN INTERPRETATION	SHARPE	
6283	FRR R 353 AN LR		T	130-430	AND 023	*	OUTDOOR REC MAJS ONLY	SHARPE	
6284	FRR R 353 AD LR		T	130-430	AND 023	*			
			TH	130-430	AND 030	*			

6285	FRR R 360 A	3	MTWTH	1030-1130	AND 302	*	FOREST MEASUREMENTS	TURNBULL	
6286	FRR R 360 AN LR		M	130-430	AND 302	*			
6287	FRR R 360 AD LR		M	130-430	AND 302	*			
6288	FRR R 375 ZN	2	M W	130-430	BLD 112	*	WOOD UTILIZATN LAB		
6289	FRR R 401 A	4	M W F	1130-1230	BLD 286	*	PHYS WOOD FIB COMP	JAYNE	
6290	FRR R 401 AN LR		T	130-330	BLD 361	*		JAYNE	
6291	FRR R 403 A	3	T TH	900-1030	MFS 107	*	FIBR STRUCT&RHD I	ALLAN	
6292	FRR R 405 A	3	ARR	-	*	*	MICROTECHNIQUE	LENEY	
6293	FRR R 407 ZN	2	T	130-430	BLD 209	*	WOOD CHEM I LAB	SARKANEN	
6294	FRR R 408 A	3	M W F	1030-1130	MFS 105	*	WOOD CHEMISTRY II	SARKANEN	
						*	W/CH E 571 A		
6295	FRR R 412 A	4	M W F	1130-1230	MFS 105	*	SOIL GENESIS	UGOLINI	
6296	FRR R 412 AN LR		M	130-330	BLD 211	*		UGOLINI	
6297	FRR R 416 A	5	ARR	-	*	*	MICROMET MEAS&INSTR	FRITSCHEN	
6298	FRR R 416 AN LR		ARR	-	BLD 355	*		FRITSCHEN	
6299	FRR R 422 A	3	M W F	1030-1130	AND 010	*	FOR REGEN OPER	KENADY	
6300	FRR R 423 A	3	ARR	-	*	*	ADV FOREST ECOLOGY	SCOTT	
6301	FRR R 424 A	3	ARR	-	*	*	SEL TPCS SILVICLTR	SCOTT	
6302	FRR R 430 A	3	T TH	1130-1230	MFS 201	*	ELEM FIRE SCIENCE	SCHAEFFER	
6303	FRR R 430 AN LR		T	130-330	MFS 201	*		SCHAEFFER	
6304	FRR R 440 A	4	M W F	1130-1230	AND 304	*	CONSTRUCTION	STENZEL	
6305	FRR R 440 AN LR		M	130-430	AND 304	*			
6306	FRR R 442 A	4	T TH	230-430	MFS 105	*	FEN ANAL LOG EQUIP	DOONLE	
6307	FRR R 452 A	2	T TH	1130-1230	AND 008	*	SOC OF LEISURE	FIELD	
6308	FRR R 455 A	5	M W F	1130-1230	AND 022	*	ADV PLAN OR AREAS	BRADLEY	
						*	MAJORS ONLY		
6309	FRR R 455 AN LR		M	130-530	AND 022	*		BRADLEY	
6310	FRR R 455 AD LR		M	130-530	AND 022	*		BRADLEY	
6311	FRR R 461 A	3	M W F	830-930	AND 216	*	ADV FOREST MENSUR	TURNBULL	
6312	FRR R 463 U	3	T TH	700-830 PM	BLD 392	*	C PROB FOR LAND USE	DOONLE	
6313	FRR R 464 A	3	M W F	930-1030	BLD 392	*	ECON FOR PROD IND	WAGGENER	
6314	FRR R 465 A	3	T TH	800-930	BLD 286	*	PUBLIC FOREST ADMIN	WAGGENER	
6315	FRR R 467 A	2	M	330-530	BLD 286	*	SOC OF NAT RES	FIELD	
6316	FRR R 468 A	5	MTWTHF	930-1030	AND 010	*	FOREST RES MGMT II	BARE	
6317	FRR R 472 A	3	M W	1030-1130	BLD 392	*	PLYWOOD & LAM PROC	BRYANT	
6318	FRR R 472 AN LR		TH	130-430	BLD 112	*		BRYANT	
6319	FRR R 476 A	3	M W F	830-930	BNS 203	*	PULP & PAPER TECH	GARDNER	
						*	W/CH E 471 A		
6320	FRR R 479 A	3	T TH	230-430	BLD 311	*	WOOD PROC ANAL	BETHEL	
6321	FRR R 485 A	1-3	ARR	-	*	*	UNDERGRAD RESEARCH		
6322	FRR R 489 A	3	T TH	830-930	BLD 392	*	WOOD BIOSYNTHESIS	HRUTFIORD	
						*			
6323	FRR R 490 A	1-5	ARR	-	*	*	UNDERGRAD STUDIES		
6324	FRR R 490 B	1-5	ARR	-	*	*			

H-HONORS * -SEE "PERMISSION SIGNATURE" SECTION. %-NEW COURSE (SEE FRONT OF TIME SCHEDULE.)

COLLEGE OF FOREST RESOURCES

Sched. Line No.	DEPARTMENT	COURSE	TERM	SECTION	CREDITS	H	P	R	M	W	F	TIME		LOCATION	TITLE & REMARKS	INSTRUCTOR
												Day	Hour			
6325	FRR	R	491	A	1-5	✓							230-430	WFS 105	UNDERGRAD STUDIES	WEISBROD
6326	FOR	R	492	A	1-5	✓				ARR			-	*	UNDERGRAD STUDIES	
6327	FRR	R	493	A	2	✓							TH 130-330	WFS 201	ECOL. OF N M I	GARA UGOLINI
6328	FOR	R	501	A	4	✓				ARR			-	*	ELAS WOOD FIB COMP	JAYNE
6329	FOR	R	510	A	1-5	✓				ARR			-	*	GD STDYS FOR SOILS	GESSEL
6330	FOR	R	511	A	2	✓				ARR			-	*	FOREST SOILS SMNR	GESSEL
6331	FOR	R	512	A	4	✓							930-1030	BLD 286	SOIL CHEMISTRY	UGOLINI UGOLINI
6332	FOR	R	512	AN LB									F 130-330	BLD 211		
6333	FOR	R	515	A	1-5	✓				ARR			-	*	GD STDYS FOR INFL	GESSEL SCOTT
6334	FOR	R	516	A	1-5	✓				ARR			-	*	GD STDYS FOR METEOR	FRITSCHEN
6335	FOR	R	518	A	4	✓				ARR			-	*	MASSENERGY TRANSI	JAYNE
6336	FRR	R	520	A	1-5	✓				ARR			-	*	GD STDYS SILV-ECOL	SCOTT
6337	FOR	R	521	A	3	✓				ARR			-	*	CUR PROB FOR ECOLOGY	SCOTT
6338	FOR	R	524	A	3	✓				ARR			-	*	TROPICAL FORESTS	BETHEL
6339	FOR	R	526	A	1-5	✓				ARR			-	*	GD STDYS FOR GENET	STETTNER
6340	FOR	R	527	A	3	✓							M W F 1130-1230	WFS 107	ADV FOREST GENETICS	STETTNER
6341	FOR	R	530	A	1-5	✓				ARR			-	*	GD STDYS FIRE CNTRL	MARTIN
6342	FOR	R	531	A	2	✓							TH 330-530	BLD 392	FOR FIRE SCI SMNR	MARTIN
6343	FOR	R	533	A	5	✓				ARR			-	*	INVESTG FOR DISEASE	DRIVER
6344	FOR	R	534	A	1-5	✓				ARR			-	*	GD STDYS FOR PATH	DRIVER
6345	FOR	R	535	A	1-5	✓				ARR			-	*	GD STDYS FOR ENT	GARA
6346	FOR	R	538	A	3	✓							M W 130-330	BLD 392	FOR FIRE THERMOPHYS	
6347	FOR	R	540	A	1-5	✓				ARR			-	*	GD STDYS LOG ENGR	STENZEL
6348	FOR	R	541	A	5	✓							MTWTHF 1030-1130	BLD 206	ADV FOR ENGR	STENZEL
6349	FOR	R	550	A	1-5	✓				ARR			-	*	GD STDY FOR RCREATN	SHARPE
6350	FOR	R	552	A	3	✓							T TH 930-1130	AND 022	OUTOR REC RSCH MTHO	WAGAR
													1030-1130	AND 022		
6351	FOR	R	555	A	1-5	✓				ARR			-	*	GD STDY WILDLF MGT	TABER
6352	FOR	R	556	A	1-5	✓				ARR			-	*	GRAD STUDY FOR ZOOL	
6353	FOR	R	560	A	1-5	✓				ARR			-	*	GD STDY FOR HST&POL	
6354	FOR	R	563	A	1-5	✓				ARR			-	*	GD STDYS HENSURATH	TURNBULL
6355	FOR	R	564	A	3/5	✓				ARR			-	*	ADV FOR BIOMETRY	TURNBULL
6356	FOR	R	565	A	1-5	✓				ARR			-	*	GD STDYS FOR MNGMT	BARE
6357	FOR	R	566	A	1-5	✓				ARR			-	*	GD STDYS FOR PHOTOG	SCHREUDER
6358	FOR	R	568	A	1-5	✓				ARR			-	*	GD STDYS FOR ECON	DOWDLE WAGENER
6359	FOR	R	570	A	1-5	✓				ARR			-	*	GD STDYS FOR PROD	
6360	FOR	R	571	A	3	✓				ARR			-	*	ADV WOOD PRESERV	ERICKSON
6361	FOR	R	572	A	3	✓							M W 930-1130	WFS 107	WOOD CHEM & ANAL	HRUTFIORD
													F 130-330	BLD 309		
6362	FOR	R	573	A	3	✓							T TH 930-1030	BLD 286	WOOD-MOIST RELAT	ERICKSON
6363	FOR	R	577	A	1	✓							TH 400-530	WFS 201	WOOD&PAPER SCI SMNR	ALLAN
6364	FOR	R	590	A	1-5	✓				ARR			-	*	GRADUATE STUDIES	
6365	FOR	R	600	A	VAR	✓				ARR			-	*	INDEPNDNT STDY/RSCH	
6366	FOR	R	700	A	VAR	✓				ARR			-	*	MASTERS THESIS	
6367	FOR	R	800	A	VAR	✓				ARR			-	*	DOCTORAL DISSERTATN	

Sched. Line No.	DEPARTMENT	COURSE	TERM	SECTION	CREDITS	H	P	R	M	W	F	TIME		LOCATION	TITLE & REMARKS	INSTRUCTOR
												Day	Hour			
6399	LTBR	516	A		3	✓							M W F 930-1030	LTB 127	LIBR MAT-SOCIAL SCI	SKELLEY SKELLEY
6399	LTBR	516	B		3	✓							430-600	LTB 127		
6400	LTBR	517	A		3	✓							M W F 830-930	LTB 127	LIBR MAT-SCI & TECH	SMITH SMITH
6401	LTBR	517	B		3	✓							M W F 1030-1130	GLD 242		
6402	LTBR	536	A		3	✓							M W F 1130-1230	LTB 127	ORG LBR MAT-ADV PRB	SOPER SOPER
6403	LTBR	536	B		3	✓							M W F 130-230	LTB 127		
6404	LTBR	537	A		3	✓							T TH 830-1000	LTB 127	LIB CONG CLASSIFCTN	PAGE PAGE
6405	LTBR	537	B		3	✓							T TH 1230-200	LTB 127		
6406	LTBR	543	A		5	✓							ARR -	*	LAW LIBRARY ADMIN CR/MC ONLY	GALLAGHER
6407	LTBR	553	A		3	✓							T TH 1030-1200	LTB 127	PUB LIB SERV-CHLORN	SHAW
6408	LTBR	560	A		3	✓							M 430-700	LTB M125	SEM SCH LIB MEDIA CR/MC ONLY	AHLERS
6409	LTBR	590	A		3	✓							M W 130-300	LTB M125	SELECTED PARTICIPANTS	
6410	LTBR	590	B		3	✓							M 130-430	GLD 242	SPEC TOPICS IN LIBR CR/MC ONLY	
6411	LTBR	599	A		3	✓							M W F 1030-1130	LTB 127	METHODS RES LIBRM	MIGNON MIGNON
6412	LTBR	599	B		3	✓							M W F 1130-1230	ARC 101		
6413	LTBR	600	A		VAR	✓							ARR -	*	INDEPNDNT STDY/RSCH	
6414	LTBR	700	A		VAR	✓							ARR -	*	MASTERS THESIS	
PHYSIOLOGY PSYCHOLOGY																
6415	P PSY	600	A		VAR	✓							ARR -	*	DOCTORAL DISSERTATN	
QUATERNARY STUDIES																
6416	QUAT	501	A		2	✓							T 330-530	JHN 056	QUATERNARY ENVIRONS	WASHBURN
6417	QUAT	502	A		3	✓							ARR -	*	QUATERNRY INVSTGTNS	WASHBURN
RADIOLOGICAL SCIENCE																
6418	RAD S	520	A		1	✓							ARR -	*	RAD SCIENCE SMNR	
6419	RAD S	600	A		VAR	✓							ARR -	*	INDEPNDNT STDY/RSCH	
6420	RAD S	700	A		VAR	✓							ARR -	*	MASTERS THESIS	
INDIVIDUAL PH D PROGRAM																
6421	IPHD	800	A		VAR	✓							ARR -	*	DOCTORAL DISSERTATN	
INTERSCHOOL OR INTERCOLLEGE PROGRAMS																
BIOENGINEERING																
6422	BTEN	299	A		1	✓							T 1230-130	BAG 237	INTRO TO BIOENGR	DUFF
6423	BTEN	410	A		3	✓							T TH 1030-1230	HSB T531A	EX FOR HEALTH CARE	RUSHMER
6424	BTEN	470	A		3	✓							M W F 130-230	HSB T360A	ENGR OF CV SYSTEM	MUNTSMAN
6425	BTEN	672	A		3-6	✓							ARR -	*	DIAGNSTIC ULTRASND	JOHNSON
6426	BTEN	499	A		2-6	✓							ARR -	*	SPECIAL PROJECTS	JOHNSON

INTERDISCIPLINARY GRADUATE PROGRAMS

BIOMATHEMATICS

6368	BWATH 600 A	VAR	#	ARR	-	* * *	INDEPNMT STDY/RSCH	
6369	BWATH 700 A	VAR	#	ARR	-	* * *	MASTERS THESIS	
6370	BWATH 800 A	VAR	#	ARR	-	* * *	DOCTORAL DISSERTATN	

COMPUTER SCIENCE

6371	C SCI 472 A		3		M W F 130-230		HOR 325	COMP SOFTWARE SYSTS W/E E 472 A	BAER
6372	C SCI 501 A		3		M W F 130-230		LOW 206	PRG LANG & SYST I W/E E 501 A	HERRIOT
6373	C SCI 520 A		0		TH 130-330		EEB 327	COMPUTER SCI SMNR	GOLDE
6374	C SCI 531 A		3		M W F 1130-1230		EEB 316	AUTOMATA THEORY I	LADNER
6375	C SCI 537 A		3		M W F 1230-130		EEB 327	COMPUTABILITY THY	RITCHIE
6376	C SCI 548 A		3		M W F 930-1030		EEB 216	COMPUTER SYST ARCH	BAER
6377	C SCI 552 ZN		3-5	#	ARR -		*	SYSTEMS SEMINAR	SHAN
6378	C SCI 574 A		3		M W 1030-1230		EEB 327	ARTFCL INTELLGNC II	HUNT
6379	C SCI 590 A	VAR			M W F 930-1030		EEB 333	SPEC TPCS COMP SCI	
6380	C SCI 590 B	VAR			TH 1030-1230		EEB 210		
6381	C SCI 590 C	VAR			M W F 230-330		EEB 310		
6382	C SCI 600 A	VAR	#	ARR	-	* * *	INDEPNMT STDY/RSCH		
6383	C SCI 700 A	VAR	#	ARR	-	* * *	MASTERS THESIS		
6384	C SCI 800 A	VAR	#	ARR	-	* * *	DOCTORAL DISSERTATN		

DRAMA ARTS

6385	D ART 800 A	VAR	#	ARR	-	* * *	DOCTORAL DISSERTATN	
------	-------------	-----	---	-----	---	-------	---------------------	--

COMPARATIVE PHYSIOLOGY

6386	C PHY 800 A	VAR	#	ARR	-	* * *	DOCTORAL DISSERTATN	
------	-------------	-----	---	-----	---	-------	---------------------	--

SCHOOL OF LIBRARIANSHIP

6387	LTBR 442 A		3	#	M W F 930-1030	BAG 236	BOOK SELECTION	NELSON
6388	LTBR 442 B		3	#	T TH 430-600	LTB 127		NELSON
6389	LTBR 451 A		3	#	M W F 1230-130	LIB M125	SURVEY CHLRNS LIT	BENNE
6390	LTBR 451 B		3	#	M 430-700	LIB M125		BENNE
6391	LTBR 452 A		3	#	M W F 830-930	LIB M125	STORYTELLING	SHAN
6392	LTBR 452 B		3	#	M W F 1130-1230	LIB M125		SHAN
6393	LTBR 453 U		3	#	M 700-930 PM	LIB M125	LIT FOR YNG ADULTS	ANLERS
6394	LTBR 454 A		3	#	M W F 1030-1130	LIB M125	ADM SCH LIB MEDIA	ANLERS
6395	LTBR 497 A		3	#	T TH 830-1000	LIB M125	COMPUTERS & LIBRS CR/NC ONLY	
6396	LTBR 497 B		3	#	T TH 1030-1200	LIB M125		
6397	LTBR 509 A		2-4	#	ARR -	* * *	DIRECTED FIELD WORK	LIEBERMAN

QUANTITATIVE SCIENCE

6427	Q SCI 281 A		5		MT THF 830-930	H8B T747	ELEM STATSTCL MTHD	SCHREUDER
6428	Q SCI 281 AN LR				TH 1030-1230	BLD 311		
6429	Q SCI 281 AD LR				W 1230-230	BLD 311		
6430	Q SCI 281 B		5		MT THF 930-1030	H8B T520		
6431	Q SCI 281 BN LR				W 830-1030	BLD 311		
6432	Q SCI 281 BO LR				T 1030-1230	BLD 311		
6433	Q SCI 291 A		3		M W F 230-330	FIS 201	ANAL FOR BIOLOGISTS	CHAPMAN
6434	Q SCI 291 B		3		M W F 330-430	FIS 201		CHAPMAN
6435	Q SCI 292 A		3		M W F 230-330	NEB 103	ANAL FOR BIOLOGISTS	HATHEWAY
6436	Q SCI 340 A		4		M W F 930-1030	FIS 201	COMPUT PROB RES MGT	
6437	Q SCI 382 A		5		MT THF 1030-1130	H8B T439	STAT INFR-APPL RSCH	
6438	Q SCI 382 AN LR				T 830-1030	BLD 311		
6439	Q SCI 382 AD LR				W 1030-1230	BLD 311		
6440	Q SCI 382 AP LR				TH 1230-230	BLD 311		
6441	Q SCI 383 A		5		MT THF 830-930	H8B T747	STAT INFR-APPL RSCH	MCCAUGHAN
6442	Q SCI 383 AN LR				F 930-1130	BLD 311		
6443	Q SCI 383 AD LR				W 1030-1230	BLD 311		
6444	Q SCI 383 AP LR				T 1230-230	BLD 311		
6445	Q SCI 393 A		3		M W F 130-230	OCN 211	TECH APL MATH-BIO	WINTER
6446	Q SCI 457 A		4		M W F 330-430	FIS 209	MGT EXPLOR ANML POP	
6447	Q SCI 457 AN LR				F 130-330	FIS 205		
6448	Q SCI 461 A		4		M W TH 1130-1230	NX3 101	THERMODYN LIFE PROC	JAYNE
6449	Q SCI 476 A		3		M W 130-330	AND 008	OPER RCH RES UTL II	BARE
					W 130-230	AND 008		

UNIVERSITY CONJOINT

6450	UCONJ 410 A		3	#	TH 830-1130	* * *	HANDICAPPED CHILD CR/NC ONLY	POWELL
6451	UCONJ 490 U		3	#	M 530-730 PM	H8B T360	SOC SENSTYTY H CARE CR/NC ONLY PLUS 4 HRS *	STANDEVEN

WILDLIFE SCIENCES

6452	WLF S 350 A		3		M W F 1130-1230	HLR 301	WLDLIFE BIOL&CONSV	TABER
6453	WLF S 402 A		3		M W F 130-230 F 130-330	NFS 201 NFS 201	WLDLIFE AND MAN	TABER

SCHOOL OF MEDICINE

ANESTHESIOLOGY

6516	ANEST 480 A	VAR	#	MTWTHF	700-500	* * *	BASIC CLINL CLRKSH FIRST 2 WEEKS	MURPHY
6517	ANEST 480 B	VAR	#	MTWTHF	700-500	* * *	SECOND 2 WEEKS	MURPHY
6518	ANEST 480 C	VAR	#	MTWTHF	700-500	* * *	THIRD 2 WEEKS	MURPHY
6519	ANEST 480 D	VAR	#	MTWTHF	700-500	* * *	FOURTH 2 WEEKS	MURPHY
6520	ANEST 480 E	VAR	#	MTWTHF	700-500	* * *	FIFTH 2 WEEKS	MURPHY
6521	ANEST 480 F	VAR	#	MTWTHF	700-500	* * *	SIXTH 2 WEEKS	MURPHY
6522	ANEST 481 A	6	#	MTWTHF	700-500	* * *	ADV ANEST CLERKSHIP FIRST 4 WEEKS	MURPHY
6523	ANEST 481 B	6	#	MTWTHF	700-500	* * *	SECOND 4 WEEKS	MURPHY
6524	ANEST 481 C	6	#	MTWTHF	700-500	* * *	THIRD 4 WEEKS	MURPHY
6525	ANEST 497 A	VAR	#	MTWTHF	700-500	* * *	ANEST SPEC ELECTVS FIRST 6 WEEKS	WARD
6526	ANEST 497 B	VAR	#	MTWTHF	700-500	* * *	SECOND 6 WEEKS	WARD

6597	BIOC	593	A	1	#	ARR	-	*	*	NUCL ACTORPHON SYN	DAVIE GORDON MORRIS
6598	BIOC	594	A	1	#	ARR	-	*	*	GLYCOGEN METAB SMNR	FISCHER
6599	BIOC	595	A	1	#	ARR	-	*	*	NUCLEIC ACID BIOSYN	MC CARTHY
6560	BIOC	596	A	1	#	ARR	-	*	*	CLIN CHEMISTRY SMNR	KAPLAN
6561	BIOC	597	A	1	#	ARR	-	*	*	PLANT VIRUSES SMNR	GORDON
6562	BIOC	598	A	1	#	ARR	-	*	*	SMNR DEVLOPNTL BIOL	HAUSCHKA
6563	BIOC	599	A	1	#	ARR	-	*	*	SEM PH CH POLYMERS	TELLER
6564	BIOC	600	A	VAR	#	ARR	-	*	*	INDEPNMT STDY/RSCH	
6565	BIOC	700	A	VAR	#	ARR	-	*	*	MASTERS THESIS	
6566	BIOC	800	A	VAR	#	ARR	-	*	*	DOCTORAL DISSERTATN	

BIOLOGICAL STRUCTURE

6567	B STR	331	A	2		F	130-330	H5B P359	INTRO NEUROANATOMY	SUNDSTEN
6568	R STR	331	AN LR			F	330-530	H5B 555		
6569	B STR	402	A	4	#	T TH	830-1030	H5B P359	GROSS ANATOMY	GRANEY LASHNER
6570	B STR	402	AN LR			T TH	1030-1230	H5B 673		
6571	B STR	411	A	3-4	#	M W F	830-930	H5B P359	CELL STRUCT & FUNCT	
6572	B STR	411	AN LR			M	930-1130	H5B 555	LAB OPTIONAL	
6573	B STR	415	A	3	#	MT	1030-1130	H5B 552	HISTL BASIS BIOMECH	
6574	B STR	415	AN LR			W	1030-1230	H5B 552	LAB OPTIONAL	
6575	B STR	440	ZN	1-3	#	ARR	-	H5B *	SPEC TPS DISSECTION	GRANEY ROSSE KASHINA HAMEROFF
6576	B STR	475	ZN	1		ARR	-	*	CELL DIFFERENT	
6577	R STR	497	A	VAR		MTWTHF	800-500	*	B STR SPEC ELECTVS FIRST 6 WEEKS	
6578	B STR	497	B	VAR		MTWTHF	800-500	*	SECOND 6 WEEKS	
6579	R STR	497	C	VAR		MTWTHF	800-500	*	12 WEEKS	
6580	B STR	498	A	VAR	#	ARR	-	*	UNDERGRAD THESIS	
6581	B STR	499	A	VAR	#	ARR	-	*	UNDERGRAD RESEARCH	
6582	B STR	501	A	3	#	M F	1030-1130	H5B P360	HENOPDIOSIS	ROSSE ROSSE ROSSE
6583	B STR	501	AA			F	1130-1230	H5B P360		
6584	B STR	501	AN LR			M	1130-1230	H5B 555		
6585	R STR	515	A	3	#	M W F	1230-130	*	BIOL X-RAY STR ANAL	JENSEN
6586	B STR	516	A	2-3	#	M F	1130-1230	*	INSTR BIOL STR RES	PROTHERO LUFT
6587	B STR	516	AN LR			ARR	-	*		
6588	B STR	525	ZN	2	#	ARR	-	*	BRAIN DISSECTION	EVERETT SUNDSTEN
6589	B STR	532	A	1-5	#	TH	1030-1130	H5B P360	ELECTRON MICROSCOPY	LUFT EDDY
6590	B STR	540	A	2	#	F	830-1130	H5B P360A	EMBRANAT HU CV SYS	BLANDAUI
6591	R STR	557	A	1	#	ARR	-	*	SEMINAR	
6592	B STR	600	A	VAR	#	ARR	-	*	INDEPNMT STDY/RSCH	
6593	B STR	700	A	VAR	#	ARR	-	*	MASTERS THESIS	
6594	B STR	800	A	VAR	#	ARR	-	*	DOCTORAL DISSERTATN	

BIOMEDICAL HISTORY

6595	BT HS	419	A	3		M W F	1130-1230	H5B E311	HST FOUND NORN BIOL	SLOAN
6596	BT HS	424	A	3		M W F	930-1030	H5B E311	PHIL FOUND BION SCI	SLOAN
6597	BT HS	431	A	3		M W F	1030-1130	H5B P359	MEDICINE-19TH CENT	BODEMER

MEDICAL PRACTICE

6633	MFD P	401	A	1		ARR	-	*	*	MED P PRECEPTORSHIP	
6634	MFD	403	A	6	#	MTWTHF	800-500	*	*	CLIN PRECEPTORSHIP FIRST 4 WEEKS	WALLACE
6635	MFD	403	B	6	#	MTWTHF	800-500	*	*	SECOND 4 WEEKS	WALLACE
6636	MFD	403	C	6	#	MTWTHF	800-500	*	*	THIRD 4 WEEKS	WALLACE
6637	MFD	403	D	9	#	MTWTHF	800-500	*	*	FIRST 6 WEEKS	WALLACE
6638	MFD	403	E	9	#	MTWTHF	800-500	*	*	SECOND 6 WEEKS	WALLACE
6639	MED	431	A	VAR	#	M	1200-100	*	*	HUMAN GENETICS	FIALKOW MOTULSKY
6640	MFD	440	A	3	#	ARR	-	*	*	DERMATOLOGY CLINIC	ODLAND
6641	MED	441	A	6	#	MTWTHF	800-500	*	*	CL GASTROENTEROLOGY FIRST 4 WEEKS	FENSTER
6642	MED	441	B	6	#	MTWTHF	800-500	*	*	SECOND 4 WEEKS	FENSTER
6643	MFD	441	C	6	#	MTWTHF	800-500	*	*	THIRD 4 WEEKS	FENSTER
6644	MFD	442	A	VAR	#	MTWTHF	800-500	*	*	CLINICAL ONCOLOGY FIRST 4 WEEKS	THOMAS
6645	MFD	442	B	VAR	#	MTWTHF	800-500	*	*	SECOND 4 WEEKS	THOMAS
6646	MFD	442	C	VAR	#	MTWTHF	800-500	*	*	THIRD 4 WEEKS	THOMAS
6647	MFD	442	D	VAR	#	MTWTHF	800-500	*	*	FIRST 6 WEEKS	THOMAS
6648	MED	442	E	VAR	#	MTWTHF	800-500	*	*	SECOND 6 WEEKS	THOMAS
6649	MFD	442	F	VAR	#	MTWTHF	800-500	*	*	12 WEEKS	THOMAS
6650	MED	445	A	6	#	ARR	-	*	*	HEMATOLOGY OPD	FINCH MOTULSKY
6651	MFD	447	A	1	#	ARR	-	*	*	CLIN PHARM & THERAP FIRST 6 WEEKS	AAQAARD HOKENBERG
6652	MFD	447	B	1	#	ARR	-	*	*	SECOND 6 WEEKS	AAQAARD HOKENBERG
6653	MED	448	A	1	#	ARR	-	*	*	GENETICS-MED & SOC 12 WEEKS	FIALKOW
6654	MFD	449	A	4.5	#	ARR	-	*	*	PRINCIPLES MED GENET	FIALKOW
6655	MED	465	A	VAR	#	MTWTHF	800-500	*	*	CLINICAL CLERKSHIPS FIRST 6 WEEKS	TURCK EVANS GRIEP PETERSOORF
6656	MFD	465	B	VAR	#	MTWTHF	800-500	*	*	SECOND 6 WEEKS	TURCK EVANS GRIEP PETERSOORF
6657	MFD	465	C	VAR	#	MTWTHF	800-500	*	*	12 WEEKS	TURCK EVANS GRIEP PETERSOORF
6658	MED	476	A	3	#	MTWTHF	800-500	*	*	CLIN DERMATOLOGY FIRST 2 WEEKS	ODLAND
6659	MED	476	B	3	#	MTWTHF	800-500	*	*	SECOND 2 WEEKS	ODLAND
6660	MED	476	C	3	#	MTWTHF	800-500	*	*	THIRD 2 WEEKS	ODLAND
6661	MED	476	D	3	#	MTWTHF	800-500	*	*	FOURTH 2 WEEKS	ODLAND
6662	MFD	476	E	3	#	MTWTHF	800-500	*	*	FIFTH 2 WEEKS	ODLAND
6663	MED	476	F	3	#	MTWTHF	800-500	*	*	SIXTH 2 WEEKS	ODLAND
6664	MED	476	G	3	#	MTWTHF	800-500	*	*	FIRST 4 WEEKS	ODLAND
6665	MED	476	H	6	#	MTWTHF	800-500	*	*	SECOND 4 WEEKS	ODLAND
6666	MFD	476	I	6	#	MTWTHF	800-500	*	*	THIRD 4 WEEKS	ODLAND
6667	MED	479	A	VAR	#	MTWTHF	800-500	*	*	CLIN GASTROENTRLOGY FIRST 4 WEEKS	VOLWILER
6668	MED	479	B	VAR	#	MTWTHF	800-500	*	*	SECOND 4 WEEKS	VOLWILER
6669	MED	479	C	VAR	#	MTWTHF	800-500	*	*	THIRD 4 WEEKS	VOLWILER
6670	MED	479	D	VAR	#	MTWTHF	800-500	*	*	FIRST 6 WEEKS	VOLWILER
6671	MED	479	E	VAR	#	MTWTHF	800-500	*	*	SECOND 6 WEEKS	VOLWILER
6672	MED	480	A	5	#	ARR	-	*	*	RHEUMATOLOGY	HANNIK
6673	MED	481	A	VAR	#	MTWTHF	800-500	*	*	ADV CLIN ENDOCRINOL FIRST 4 WEEKS	PAULSEN
6674	MED	481	B	VAR	#	MTWTHF	800-500	*	*	SECOND 4 WEEKS	PAULSEN
6675	MED	481	C	VAR	#	MTWTHF	800-500	*	*	THIRD 4 WEEKS	PAULSEN
6676	MED	481	D	VAR	#	MTWTHF	800-500	*	*	FIRST 6 WEEKS	PAULSEN
6677	MED	481	E	VAR	#	MTWTHF	800-500	*	*	SECOND 6 WEEKS	PAULSEN
6678	MED	481	F	VAR	#	MTWTHF	800-500	*	*	12 WEEKS	PAULSEN
6679	MED	482	A	6	#	MTWTHF	800-500	*	*	CL CARD ELECTROCARD FIRST 4 WEEKS	BLACKMON
6680	MED	482	B	6	#	MTWTHF	800-500	*	*	SECOND 4 WEEKS	BLACKMON
6681	MED	482	C	6	#	MTWTHF	800-500	*	*	THIRD 4 WEEKS	BLACKMON

SCHOOL OF MEDICINE

Sched. Line No.	DEPARTMENT	COURSE TERM SECTION	CREDITS	H P R S	N R M W	TIME		LOCATION	TITLE & REMARKS	INSTRUCTOR
						Day	Hour			
6682	MED	483 A	VAR	#	NTWTHF	800-500	* *		CL RES DIS PUL PHYS FIRST 4 WEEKS	BUTLER FISHER SULLIVAN
6683	MED	483 B	VAR	#	NTWTHF	800-500	* *		SECOND 4 WEEKS	BUTLER FISHER SULLIVAN
6684	MED	483 C	VAR	#	NTWTHF	800-500	* *		THIRD 4 WEEKS	BUTLER FISHER SULLIVAN
6685	MED	483 D	VAR	#	NTWTHF	800-500	* *		FIRST 6 WEEKS	BUTLER FISHER SULLIVAN
6686	MED	483 E	VAR	#	NTWTHF	800-500	* *		SECOND 6 WEEKS	BUTLER FISHER SULLIVAN
6687	MED	484 A	VAR	#	NTWTHF	800-500	* *		CLINICAL HEMATOLOGY FIRST 4 WEEKS	FENCH HILLMAN ADAMSON HUFF WRIGHT FUNK
6688	MED	484 B	VAR	#	NTWTHF	800-500	* *		SECOND 4 WEEKS	FENCH HILLMAN ADAMSON HUFF WRIGHT FUNK
6689	MED	484 C	VAR	#	NTWTHF	800-500	* *		THIRD 4 WEEKS	FENCH HILLMAN ADAMSON HUFF WRIGHT FUNK
6690	MED	485 A	9	#	NTWTHF	800-500	* *		CLINICAL GENETICS FIRST 6 WEEKS	FALKOW MOTULSKY
6691	MED	485 B	9	#	NTWTHF	800-500	* *		SECOND 6 WEEKS	FALKOW MOTULSKY
6692	MED	486 A	6	#	NTWTHF	800-500	* *		ADV CLIN NEUROL FIRST 4 WEEKS	P. SWANSON
6693	MED	486 B	6	#	NTWTHF	800-500	* *		SECOND 4 WEEKS	P. SWANSON
6694	MED	486 C	6	#	NTWTHF	800-500	* *		THIRD 4 WEEKS	P. SWANSON
6695	MED	487 A	VAR	#	ARR	-	* *		AMBULATORY MED ELEC	WALLACE CLARK GRIEP
6696	MED	488 A	VAR	#	NTWTHF	800-500	* *		WARD MED SUBINTERN FIRST 6 WEEKS	TURCK EVANS
6697	MED	488 B	VAR	#	NTWTHF	800-500	* *		SECOND 6 WEEKS	TURCK EVANS
6698	MED	488 C	VAR	#	NTWTHF	800-500	* *		12 WEEKS	TURCK EVANS
6699	MED	489 A	VAR	#	NTWTHF	800-500	* *		CLIN INFEC DIS FIRST 2 WEEKS	KIRBY BEATY
6700	MED	489 B	VAR	#	NTWTHF	800-500	* *		SECOND 2 WEEKS	HOLMES KIRBY BEATY
6701	MED	489 C	VAR	#	NTWTHF	800-500	* *		THIRD 2 WEEKS	HOLMES KIRBY BEATY
6702	MED	489 D	VAR	#	NTWTHF	800-500	* *		FOURTH 2 WEEKS	HOLMES KIRBY BEATY
6703	MED	489 E	VAR	#	NTWTHF	800-500	* *		FIFTH 2 WEEKS	HOLMES KIRBY BEATY
6704	MED	489 F	VAR	#	NTWTHF	800-500	* *		SIXTH 2 WEEKS	HOLMES KIRBY BEATY
6705	MED	489 G	VAR	#	NTWTHF	800-500	* *		FIRST 4 WEEKS	HOLMES KIRBY BEATY
6706	MED	489 H	VAR	#	NTWTHF	800-500	* *		SECOND 4 WEEKS	HOLMES KIRBY BEATY
6707	MED	489 I	VAR	#	NTWTHF	800-500	* *		THIRD 4 WEEKS	HOLMES KIRBY BEATY
6708	MED	489 J	VAR	#	NTWTHF	800-500	* *		FIRST 6 WEEKS	HOLMES KIRBY BEATY
6709	MED	489 K	VAR	#	NTWTHF	800-500	* *		SECOND 6 WEEKS	HOLMES KIRBY BEATY

Sched. Line No.	DEPARTMENT	COURSE TERM SECTION	CREDITS	H P R S	N R M W	TIME		LOCATION	TITLE & REMARKS	INSTRUCTOR
						Day	Hour			
6750	MICRO	443 ZN	3	#	M M F	930-1030 1030-1130 1030-1230	* *	HSB T735	MEDICAL MICRO LAB HSB T365, T366, T369, T376, T380 HSB T365, T366, T369, T376, T380 NO AUDITORS	SCHOENKNECHT NEMMER
6751	MICRO	495 A	VAR	#	ARR	-	* *		HONORS UNDERGR RSCH	GROMAN
6752	MICRO	496 A	2	#	ARR	-	* *		UNDERGRAD LIBR RSCH CR/NC ONLY	STALEY
6753	MICRO	497 A	VAR	#	NTWTHF	800-500	* *		MICRO SPEC ELECTVS MED STUDENTS ONLY FIRST 6 WEEKS	SHERRIS
6754	MICRO	497 B	VAR	#	NTWTHF	800-500	* *		MED STUDENTS ONLY SECOND 6 WEEKS	SHERRIS
6755	MICRO	497 C	VAR	#	NTWTHF	800-500	* *		MED STUDENTS ONLY 12 WEEKS	SHERRIS
6756	MICRO	498 A	VAR	#	ARR	-	* *		UNDERGRAD THESIS	
6757	MICRO	499 A	VAR	#	ARR	-	* *		UNDERGRAD LAB RSCH	
6758	MICRO	502 A	VAR	#	ARR	-	* *	HSB T379	RCH TECH MICRO ENZ	WHITELEY
6759	MICRO	503	VAR	#	ARR	-	* *	HSB T379	RCH TECH NUCL ACIDS	WHITELEY
6760	MICRO	520 A	1	#	T	400-530	* *	HSB T733	SEMINAR	
6761	MICRO	530 A	4	#	M M	130-230	* *	HSB T359	ADV GENERAL MICRO	ORDAL
6762	MICRO	530 AN LG		#	M M	230-330	* *	HSB T360		ORDAL
6763	MICRO	550 A	2	#	TH	330-530	* *	HSB T474	SELECTED TOPICS IMM	WEISER
6764	MICRO	555 A	2.5	#	NTWTHF	1130-1230	* *	UMH B233	ADV CLINICAL MICRO	SCHOENKNECHT RAY
6765	MICRO	599 A	VAR	#	ARR	-	* *		TOPICS IN MICRO	SHERRIS
6766	MICRO	600 A	VAR	#	ARR	-	* *		INDEPENDNT STOY/RSCH	
6767	MICRO	700 A	VAR	#	ARR	-	* *		MASTERS THESIS	
6768	MICRO	800 A	VAR	#	ARR	-	* *		DOCTORAL DISSERTATN	
NEUROLOGICAL SURGERY										
6769	NR	426 A	1	#	ARR	-	* *	UMH RR738	NEUROLOGCL SURG SMNR	CALVIN
6770	NR	441 A	2	#	N	930-1130	* *	UMH RR738	NR GENERALST&CL SPEC	KELLY
6771	NR	479 A	VAR	#	NTWTHF	800-500	* *		CLIN NEUROLOGCL SURG FIRST 2 WEEKS	
6772	NR	479 B	VAR	#	NTWTHF	800-500	* *		SECOND 2 WEEKS	
6773	NR	479 C	VAR	#	NTWTHF	800-500	* *		THIRD 2 WEEKS	
6774	NR	479 D	VAR	#	NTWTHF	800-500	* *		FOURTH 2 WEEKS	
6775	NR	479 E	VAR	#	NTWTHF	800-500	* *		FIFTH 2 WEEKS	
6776	NR	479 F	VAR	#	NTWTHF	800-500	* *		SIXTH 2 WEEKS	
6777	NR	480 A	VAR	#	NTWTHF	800-500	* *		CLERKSH-SEL ELCTVE FIRST 4 WEEKS	OJEMANN
6778	NR	480 B	VAR	#	NTWTHF	800-500	* *		SECOND 4 WEEKS	OJEMANN
6779	NR	480 C	VAR	#	NTWTHF	800-500	* *		THIRD 4 WEEKS	OJEMANN
6780	NR	497 A	VAR	#	NTWTHF	800-500	* *		NR SPEC ELECTIVES FIRST 6 WEEKS	WARD
6781	NR	497 B	VAR	#	NTWTHF	800-500	* *		SECOND 6 WEEKS	WARD
6782	NR	497 C	VAR	#	NTWTHF	800-500	* *		12 WEEKS	WARD
6783	NR	498 A	VAR	#	ARR	-	* *		UNDERGRAD THESIS	WARD
6784	NR	499 A	VAR	#	NTWTHF	800-500	* *		UNDERGRAD RESEARCH FIRST 6 WEEKS	WARD
6785	NR	499 B	VAR	#	NTWTHF	800-500	* *		SECOND 6 WEEKS	WARD
OBSTETRICS AND GYNECOLOGY										
6786	OB GY	465 A	VAR	#	ARR	-	* *		INTRO OBST & GYNEC 9TH & 10TH WEEKS	GIBSON
6787	OB GY	466 A	9	#	ARR	-	* *		COMM CLERK OB GY FIRST 6 WEEKS	GIBSON
6788	OB GY	466 B	9	#	ARR	-	* *		SECOND 6 WEEKS	GIBSON

6710	MED	490	A	VAR	#	MTWTFH	800-500	*	*	CARD REBINTERNSHIP	BLACKMON
6711	MED	490	B	VAR	#	MTWTFH	800-500	*	*	FIRST 4 WEEKS	BLACKMON
6712	MED	490	C	VAR	#	MTWTFH	800-500	*	*	SECOND 4 WEEKS	BLACKMON
6713	MED	492	A	VAR	#	MTWTFH	800-500	*	*	THIRD 4 WEEKS	BLACKMON
6714	MED	492	B	VAR	#	MTWTFH	800-500	*	*	CL ENDOCRIN & METAB	GOODNER
6715	MED	492	C	VAR	#	MTWTFH	800-500	*	*	FIRST 4 WEEKS	LAVIS
6716	MED	492	D	VAR	#	MTWTFH	800-500	*	*	SECOND 4 WEEKS	GOODNER
6717	MED	492	E	VAR	#	MTWTFH	800-500	*	*	THIRD 4 WEEKS	LAVIS
6718	MED	492	F	VAR	#	MTWTFH	800-500	*	*	FIRST 6 WEEKS	GOODMAN
6719	MED	493	A	VAR	#	MTWTFH	800-500	*	*	SECOND 6 WEEKS	LAVIS
6720	MED	493	B	VAR	#	MTWTFH	800-500	*	*	12 WEEKS	GOODMAN

6721	MED	493	C	VAR	#	MTWTFH	800-500	*	*	NEPHROL & FLUID BAL	SCRIBNER
6722	MED	494	A	3	#	MTWTFH	800-500	*	*	FIRST 4 WEEKS	SCRIBER
6723	MED	494	B	3	#	MTWTFH	800-500	*	*	SECOND 4 WEEKS	SCRIBNER
6724	MED	494	C	3	#	MTWTFH	800-500	*	*	THIRD 4 WEEKS	SCRIBNER
6725	MED	494	D	3	#	MTWTFH	800-500	*	*	THIRD 4 WEEKS	SCRIBNER
6726	MED	494	E	3	#	MTWTFH	800-500	*	*	THIRD 4 WEEKS	SCRIBNER
6727	MED	494	F	3	#	MTWTFH	800-500	*	*	THIRD 4 WEEKS	SCRIBNER
6728	MED	494	G	6	#	MTWTFH	800-500	*	*	THIRD 4 WEEKS	SCRIBNER
6729	MED	494	H	6	#	MTWTFH	800-500	*	*	THIRD 4 WEEKS	SCRIBNER
6730	MED	494	I	6	#	MTWTFH	800-500	*	*	THIRD 4 WEEKS	SCRIBNER
6731	MED	495	A	1,5	#	ARR	-	*	*	CLINICAL AGING	BIERMAN
6732	MED	497	A	VAR	#	MTWTFH	800-500	*	*	MED SPEC ELECTIVS	PETERSDORF
6733	MED	497	B	VAR	#	MTWTFH	800-500	*	*	FIRST 4 WEEKS	PETERSDORF
6734	MED	497	C	VAR	#	MTWTFH	800-500	*	*	SECOND 6 WEEKS	PETERSDORF
6735	MED	498	A	VAR	#	ARR	-	*	*	12 WEEKS	PETERSDORF
6736	MED	499	A	VAR	#	ARR	-	*	*	UNDERGRAD THESIS	PETERSDORF

MICROBIOLOGY

6737	MICRO	101	A	5	#	MTWTFH	230-330	JHN	101	MICROBIAL WORLD	GRONAN
6738	MICRO	101	AA	07	#	F	130-230	HSB	T739		LARA
6739	MICRO	101	AR	02	#	F	230-330	HSB	T739		GRONAN
6740	MICRO	301	A	3	#	M W F	1130-1230	HSB	T439	GEN MICROBIOLOGY	GRONAN
6741	MICRO	302	ZN	2	#	T TH	130-330	HSB	T365	GEN MICRO LAB	GRONAN
6742	MICRO	302	ZO	2	#	T TH	130-330	HSB	T366	NO AUDITORS	STALEY
6743	MICRO	319	ZN	1	#	ARR	-	HSB	T369		LAXSON
6744	MICRO	320	A	2	#	W	1230-130	HSB	T370	MEDIA PREPARATION	GRONAN
6745	MICRO	320	AN	LR	#	ARR	-	HSB	T380		STALEY
6746	MICRO	322	A	5	#	ARR	-	HSB	T365	APPLIED BACTERIOLOGY	LAXSON
6747	MICRO	430	A	3	#	M W F	130-230	HSB	T366	MICROBIAL METABOLISM	GRONAN
6748	MICRO	431	ZN	2	#	M W F	230-530	HSB	T369		STALEY
6749	MICRO	442	A	3	#	M W F	830-930	HSB	T370	MICROB METAB LAB	LAXSON

H-HONORS #=SEE "PERMISSION SIGNATURE" SECTION.

%=NEW COURSE (SEE FRONT OF TIME SCHEDULE)

6750	OR	GY	479	A	VAR	#	ARR	-	*	* QBST & SYNEC INVEST	HEINRICH
6751	OR	GY	480	A	VAR	#	MTWTFH	800-500	*	* CLINICAL CLERKSHIPS	GIBSON
6752	OR	GY	480	B	VAR	#	MTWTFH	800-500	*	* FIRST 2 WEEKS	GIBSON
6753	OR	GY	480	C	VAR	#	MTWTFH	800-500	*	* SECOND 2 WEEKS	GIBSON
6754	OR	GY	480	D	VAR	#	MTWTFH	800-500	*	* THIRD 2 WEEKS	GIBSON
6755	OR	GY	480	E	VAR	#	MTWTFH	800-500	*	* FOURTH 2 WEEKS	GIBSON
6756	OR	GY	480	F	VAR	#	MTWTFH	800-500	*	* FIFTH 2 WEEKS	GIBSON
6757	OR	GY	480	G	VAR	#	MTWTFH	800-500	*	* SIXTH 2 WEEKS	GIBSON
6758	OR	GY	480	H	VAR	#	MTWTFH	800-500	*	* FIRST 4 WEEKS	GIBSON
6759	OR	GY	480	I	VAR	#	MTWTFH	800-500	*	* SECOND 4 WEEKS	GIBSON
6760	OR	GY	480	J	VAR	#	MTWTFH	800-500	*	* THIRD 4 WEEKS	GIBSON
6800	OR	GY	484	A	VAR	#	ARR	-	*	* SPECIAL	GIBSON
6801	OR	GY	497	A	VAR	#	MTWTFH	800-500	*	* ENDOCR OF REPRODUC	HEINRICH
6802	OR	GY	497	B	VAR	#	MTWTFH	800-500	*	* VONTVER	VONTVER
6803	OR	GY	497	C	VAR	#	MTWTFH	800-500	*	* OB GYN SPEC ELECTVTS	VONTVER
6804	OR	GY	498	A	VAR	#	MTWTFH	800-500	*	* FIRST 6 WEEKS	VONTVER
6805	OR	GY	499	A	VAR	#	MTWTFH	800-500	*	* SECOND 6 WEEKS	VONTVER

OPHTHALMOLOGY

6806	OPHTH	481	A	6	#	MTWTFH	800-500	*	*	12 WEEKS	KALINA
6807	OPHTH	481	B	6	#	MTWTFH	800-500	*	*	UNDERGRAD THESIS	KALINA
6808	OPHTH	481	C	6	#	MTWTFH	800-500	*	*	UNDERGRAD RESEARCH	KALINA
6809	OPHTH	497	A	VAR	#	MTWTFH	800-500	*	*	OPHTH CLIN ELECT	KALINA
6810	OPHTH	497	B	VAR	#	MTWTFH	800-500	*	*	FIRST 4 WEEKS	KALINA
6811	OPHTH	497	C	VAR	#	MTWTFH	800-500	*	*	SECOND 4 WEEKS	KALINA
6812	OPHTH	498	A	VAR	#	ARR	-	*	*	THIRD 4 WEEKS	KALINA
6813	OPHTH	499	A	VAR	#	ARR	-	*	*	OPHTH SPEC ELECTVTS	KALINA

ORTHOPEDICS

6814	ORTHP	475	A	VAR	#	MTWTFH	800-500	*	*	12 WEEKS	KALINA
6815	ORTHP	475	B	VAR	#	MTWTFH	800-500	*	*	UNDERGRAD THESIS	KALINA
6816	ORTHP	475	C	VAR	#	MTWTFH	800-500	*	*	UNDERGRAD RESEARCH	KALINA
6817	ORTHP	475	D	VAR	#	MTWTFH	800-500	*	*	PRECEPTORSHIP ORTHOP	KALINA
6818	ORTHP	475	E	VAR	#	MTWTFH	800-500	*	*	FIRST 2 WEEKS	KALINA
6819	ORTHP	475	F	VAR	#	MTWTFH	800-500	*	*	SECOND 2 WEEKS	KALINA
6820	ORTHP	476	A	6	#	MTWTFH	800-500	*	*	THIRD 2 WEEKS	KALINA
6821	ORTHP	476	B	6	#	MTWTFH	800-500	*	*	FOURTH 2 WEEKS	KALINA
6822	ORTHP	476	C	6	#	MTWTFH	800-500	*	*	FIFTH 2 WEEKS	KALINA
6823	ORTHP	477	A	6	#	MTWTFH	800-500	*	*	SIXTH 2 WEEKS	KALINA
6824	ORTHP	477	B	6	#	MTWTFH	800-500	*	*	PEDIATRIC ORTHOPDCS	STANELI
6825	ORTHP	477	C	6	#	MTWTFH	800-500	*	*	FIRST 4 WEEKS	STANELI
6826	ORTHP	480	A	6	#	MTWTFH	800-500	*	*	SECOND 4 WEEKS	STANELI
6827	ORTHP	480	B	6	#	MTWTFH	800-500	*	*	THIRD 4 WEEKS	STANELI
6828	ORTHP	480	C	6	#	MTWTFH	800-500	*	*	MUSCLOSKELET TRAUMA	GUNN
6829	ORTHP	497	A	VAR	#	MTWTFH	800-500	*	*	FIRST 4 WEEKS	GUNN
6830	ORTHP	497	B	VAR	#	MTWTFH	800-500	*	*	SECOND 4 WEEKS	GUNN
6831	ORTHP	497	C	VAR	#	MTWTFH	800-500	*	*	THIRD 4 WEEKS	GUNN
6832	ORTHP	497	D	VAR	#	MTWTFH	800-500	*	*	GEN ORTHP CLERKSHIP	CLANSON
6833	ORTHP	497	E	VAR	#	MTWTFH	800-500	*	*	FIRST 4 WEEKS	CLANSON
6834	ORTHP	498	A	VAR	#	ARR	-	*	*	SECOND 4 WEEKS	CLANSON
6835	ORTHP	499	A	VAR	#	ARR	-	*	*	THIRD 4 WEEKS	CLANSON

OTOLARYNGOLOGY

6836	OTOL	481	A	6	#	MTWTFH	800-500	UNH	*	OTOLARYNGOLOGY CLKSH	DONALDSON
6837	OTOL	481	B	6	#	MTWTFH	800-500	UNH	*	FIRST 4 WEEKS	DONALDSON
6838	OTOL	481	C	6	#	MTWTFH	800-500	UNH	*	SECOND 4 WEEKS	DONALDSON

H-HONORS #=SEE "PERMISSION SIGNATURE" SECTION.

%=NEW COURSE (SEE FRONT OF TIME SCHEDULE)

SCHOOL OF NURSING

Sched. Line No.	DEPARTMENT	COURSE	TERM	SECTION	CREDITS	TIME		LOCATION	TITLE & REMARKS	INSTRUCTOR
						Day	Hour			
7441	NURS	512	SA		2		M 130-330	HSB T474A	COM MN STRAT. PRDG	OSBORNE NAKAGANA
7442	NURS	514	SA		2-6		ARR -	* *	PRACT CONN H	OSBORNE NAKAGANA
7443	NURS	521	SA		2		T 330-530	HSB T359	MTHD RESEARCH NURS	HOFFMAN BATEY
7444	NURS	521	SB		2		T 330-530	HSB T474		HOFFMAN BATEY
7445	NURS	521	SC		2		T 330-530	HSB T330		DISBROW GETTGEY
7446	NURS	521	SD		2		ARR -	* *		
7447	NURS	536	SA		3		M 130-330	HSB T545	OP TECH MOD DEV RMV PLUS 4 HRS *	O NEIL
7448	NURS	537	SA		4		T 130-330	HSB T423	N CHLD HDCP-PROCESS PLUS 8 HRS WK	WORTHY
7449	NURS	550	SA		3		T TH 830-1030	HSB T421	ADV CONN HLTH NURS	PITTMAN
7450	NURS	563	SA		3		M 330-530	HSB T424	IMPLCTN SOC FOR NRS	CAMPBELL
7451	NURS	565	SA		2		M 330-530	HSB T423	IMPTCN SOC FOR NRS	HELLSTROM
7452	NURS	575	SA		4		T 830-1030	HSB T442	DEATH CLIN PRACTICE	BENDLIEL
7453	NURS	583	SA		3		MT 700-830 PM	HSB T360	TRANSCULT NUR PRACT	LEININGER
7454	NURS	600	SA		VAR		ARR -	* *	INDEPNMNT STDY/RSCH	
7455	NURS	700	SA		VAR		ARR -	* *	MASTERS THESIS	

SCHOOL OF PHARMACY

PHARMACY AND PHARMACY ADMINISTRATION

7456	PHARM	329	A		0		TH 1130-1230	BAG 237	PHARMCEUTCL CALCTNS	
7457	PHARM	332	A		4		M W F 1130-1230	BAG 236	GEN & PHYS PRINCIP	HANNARLUND SCHDENWALD
7458	PHARM	332	AM L8				T 130-430	BAG 334		HANNARLUND SCHDENWALD
7459	PHARM	332	AD L8				M 130-430	BAG 334		HANNARLUND SCHDENWALD
7460	PHARM	332	AP L8				TH 130-430	BAG 334		HANNARLUND SCHDENWALD
7461	PHARM	350	A		2		M 1030-1130	HSB *	FUND PHARMACOTHER J. PLEIN	
7462	PHARM	350	AA CO				T 830-1030	BAG 204		
7463	PHARM	350	AB CO				TH 830-1030	BAG 211		
7464	PHARM	350	AC CO				T 130-330	BAG 237		
7465	PHARM	350	AD CO				M 130-330	BAG 236		
7466	PHARM	350	AE CO				TH 130-330	BAG 237		
7467	PHARM	350	AF CO				F 130-330	BAG 236		
7468	PHARM	408	A		3		M W F 130-230	BAG 140	EVAL DRUG PRDG	HALL
7469	PHARM	410	A		1-3		ARR -	* *	CLIN DISPENS PHARM	SORBY
7470	PHARM	445	A		3		T TH 1030-1200	BAG 211	RADIOPHARMACEUTICS	SPITZNAGLE
7471	PHARM	451	A		3		M W F 930-1030	BAG 237	PHARMACY ADMIN	
7472	PHARM	465	A		2		TH 1130-1230	BAG 204	GEN PRACT PHARM CR/NC ONLY	HALL KRUPSKI
7473	PHARM	483	A		3-5		T TH 730-830	BAG 204	HOSPITAL PHARMACY	E. PLEIN E. PLEIN
7474	PHARM	483	AM L8				ARR -	* *		
7475	PHARM	485	A		7		T TH 1230-130 1230-230	BAG 140 BAG 140	CLINICAL PHARMACY	IVEY KRADJAN PLEIN SMITH SORBY

Sched. Line No.	DEPARTMENT	COURSE	TERM	SECTION	CREDITS	TIME		LOCATION	TITLE & REMARKS	INSTRUCTOR
						Day	Hour			
7507	PB AD	510	A		3		T TH 1000-1130	SMI 109	GOVT ORG	SHIPMAN
7508	PR AD	512	A		3		M 130-330	SMI 109	ADM PRDG MACRO ORG W/POL 5 577 A	SHIPMAN
7509	PR AD	521	A		3		M 130-330	EEB 316	PUB MGT PLAN & DES W/POL 5 573 A	LYDEN
7510	PR AD	522	A		3		TH 130-330	BLM 416	PUB MGMT BUDGETING W/POL 5 574 A	LEWIS
7511	PB AD	527	A		3		S M W F 930-1100	GUG 409	QUANT ANAL	CALHOUN
7512	PB AD	542	A		3		M 130-330	BLM 416	SOCIAL RESEARCH	LYDEN
7513	PB AD	551	A		3		T 130-330	LOM 219	COMPR ADMIN SYSTEMS W/POL 5 579 A	KROLL
7514	PB AD	600	A		VAR		ARR -	* *	INDEPNMNT STDY/RSCH	
PUBLIC POLICY										
7515	PR PL	500	A		1		ARR -	* *	GENERAL SEMINAR	
7516	PB PL	514	A		3		S T TH 330-500	HSB T360	PROGRAM EVALUATION W/PC HS 514 A	ARCHIBALD DAY WILLIAMS
7517	PB PL	541	A		3		F 1030-1230	EEB 218	SOC MANAGE TECH II W/GIVE 541 A	WENK
7518	PB PL	562	A		3		F 930-1130	SMI 109	POL DEVSADM-URB AFF	MILLER
7519	PR PL	584	A		3		M 330-530	SAV 333	SMNR SCI & PUB POL	WOLFLE
7520	PR PL	591	A		3		T 330-530	BLM 213	MID-CAREER SEMINAR	MILLER
7521	PR PL	594	A		3		T 130-330	IGR *	PL DVLPADM NAT RES	CRUTCHFIELD HARTS PEALY
7522	PR PL	600	A		VAR		ARR -	* *	INDEPNMNT STDY/RSCH	
7523	PR PL	605	A		2-6		ARR -	* *	DEGREE PROJECT	

SCHOOL OF PUBLIC HEALTH AND COMMUNITY MEDICINE

BIostatISTICS

7524	PC BS	410	A		2		M TH 130-230	HSB 7739	CHN DIS CONTR & BIO W/PC EP 410 A	
7525	PC BS	472	A		3		M W 1030-1200	HSB 7530	APPLD STAT HLTH SCI	MARTIN
7526	PC BS	477	A		3		M W F 230-330	HSB 7360	STAT METH 810L ASSY	FEIGL
7527	PC BS	497	A		VAR		ARR -	* *	BIOST SPEC ELECTVS	
7528	PC BS	498	A		VAR		ARR -	* *	UNDERGRAD THESIS	
7529	PC BS	499	A		VAR		ARR -	* *	UNDERGRAD RESEARCH	
7530	PC BS	512	A		3		M W F 1030-1130	HSB 7473	NEO BIOMETRY II	PATIL
7531	PC BS	572	A		3		T TH 930-1100	HSB T474A	SPC TPC ADV BIOSTAT	NEWMAN
7532	PC BS	580	A		VAR		TH 330-430	HSB F348	BIOSTAT SMNR	FISHER
7533	PC BS	582	A		1		ARR -	HSB *	BIOST HLTH SERV SEM W/PC HS 582 A	DIEMR
7534	PC BS	583	A		1		M 1230-130	HSB F348	EPI STAT RSCH SMNR W/PC EP 583 A	

MILITARY SCIENCE

* ALL M.S. STUDENTS LOURSHIP LAB. F. 730-830, ANY 201,
F. 600-830, HUSKY STADIUM, A. PAVILION,
RANGERS/MARAUDERS CO-WTR. 700-900 PM, SAV. 135

DRILL TEAM-M. 330-530, M. 330-430, ANY 201,
RIFLE TEAM-T. 630-1100 PM, TH. 1230-630 PM, ANY (RIFLE RANGE)
ENRICHMENT PROGRAM-TH. 630-900 PM, SAV. 233

7601	M SCI	101	A	1	ARR	-	* *	MILITARY SC 1 BASIC PLUS SUBST COURSE	
7602	M SCI	102	A	1	T	830-930	SAV 135	MILITARY SC 1 BASIC	SHREEVE
7603	M SCI	102	B	1	W	1130-1230	SAV 135	MILITARY SC 1 BASIC	SHREEVE
7604	M SCI	103	A	1	ARR	-	* *	MILITARY SC 1 BASIC	
7605	M SCI	201	A	3	ARR	-	* *	MILITARY SC 2 BASIC	
7606	M SCI	202	A	2	T TH	930-1030	SAV 151	MILITARY SC 2 BASIC	STABER
7607	M SCI	202	B	2	T TH	1030-1130	SAV 151	MILITARY SC 2 BASIC	STABER
7608	M SCI	203	A	1	ARR	-	* *	MILITARY SC 2 BASIC	
7609	M SCI	301	A	3	ARR	-	* *	MILITARY SC 3 ADV	
7610	M SCI	302	A	3	M W F	930-1030	SAV 135	MILITARY SC 3 ADV PLUS SUBST COURSE & WEEKEND FIELD TRIP	JAMIESON
7611	M SCI	302	B	3	M W F	1230-130	SAV 135	MILITARY SC 3 ADV PLUS SUBST COURSE & WEEKEND FIELD TRIP	JAMIESON
7612	M SCI	303	A	3	ARR	-	* *	MILITARY SC 3 ADV	
7613	M SCI	401	A	2	ARR	-	* *	MILITARY SC 4 ADV PLUS SUBST COURSE	
7614	M SCI	402	A	3	ARR	-	* *	MILITARY SC 4 ADV	
7615	M SCI	403	A	2	ARR	-	* *	MILITARY SC 4 ADV	

NAVAL SCIENCE

7616	M SCI	112	A	3	M W F	830-930	CLK 203	NAVAL SHIP SYST I	CLARK
					TH	1130-1230	SMI 120		
7617	M SCI	112	B	3	M W F	930-1030	CLK 203	NAVAL SHIP SYST I	CLARK
					TH	1130-1230	SMI 120		
7618	M SCI	112	C	3	M W F	1130-1230	CLK 203	NAVAL SHIP SYST I	CLARK
					TH	1130-1230	SMI 120		
7619	M SCI	212	A	2	M W	1030-1130	CLK 203	SEAPOWER PRACT I	BOYCE
					TH	1130-1230	TMO 101		
7620	M SCI	212	B	2	M W	1130-1230	LOW 202	SEAPOWER PRACT I	BOYCE
					TH	1130-1230	TMO 101		
7621	M SCI	212	C	2	M W	130-230	CLK 203	SEAPOWER PRACT I	BOYCE
					TH	1130-1230	TMO 101		
7622	M SCI	312	A	3	M W F	1030-1130	CLK 304	CELESTIAL NAVIGATION	KARR
					TH	1130-1230	SMI 304		
7623	M SCI	312	B	3	M W F	1130-1230	CLK 304	CELESTIAL NAVIGATION	KARR
					TH	1130-1230	SMI 304		
7624	M SCI	412	A	3	M W F	1030-1130	CLK 327	NAVAL ORG & MGT I	SHELLENBERGE
					TH	1130-1230	CLK 327		
7625	M SCI	412	B	3	M W F	1130-1230	CLK 327	NAVAL ORG & MGT I	SHELLENBERGE
					TH	1130-1230	CLK 327		
7626	M SCI	422	A	3	M W F	930-1030	CLK 327	AMPHIB WARFARE II	RIDER
					TH	1130-1230	CLK 304		
7627	M SCI	422	B	3	M W F	1130-1230	CLK 327	AMPHIB WARFARE II	RIDER
					TH	1130-1230	CLK 304		

SCHOOL OF SOCIAL WORK

SOCIAL WORK

7628	SOC W	300	A	5	W T W T F	930-1030	SMI 203	FIELD SOC WELFARE MAJORS OR PERM ONLY	
7629	SOC W	401	U	2	W	700-850 PM	EGL 305	PRIN OF INTERVIEWING	
7630	SOC W	409	A	1-4	ARR	-	* *	READINGS IN SOC W	

H=HONORS #=SEE "PERMISSION SIGNATURE" SECTION. %=NEW COURSE (SEE FRONT OF TIME SCHEDULE)

7690	SOC W	561	A	2	W	130-330	EMU 243	ORG DEVELOPMENT SOC W STUDENTS PRIORITY	
7691	SOC W	568	A	2	W	130-330	EGL 159	SOC PLANNING SOC W STUDENTS PRIORITY	
7692	SOC W	571	A	2	W	1030-1230	EGL 305	CON DEVELOPMENT	
7693	SOC W	574	A	2	W	130-330	EGL 159	ADV SOC COMM ORGNZ.	
7694	SOC W	568	A	2	TH	1030-1230	EGL 159	STATISTICS IN SOC W SOC W STUDENTS PRIORITY	
7695	SOC W	591	A	2	W	ARR	* *	GROUP RSCH PROJECT	
7696	SOC W	594	A	2	W	130-330	GLD 013	ADVANCED RESEARCH	
7697	SOC W	594	B	2	W	130-330	GLD 440	ADVANCED RESEARCH	
7698	SOC W	594	C	2	W	130-330	GLD 342	ADVANCED RESEARCH	
7699	SOC W	594	D	2	W	130-330	* *	ADVANCED RESEARCH	
7700	SOC W	594	E	2	W	130-330	ARC 101	ADVANCED RESEARCH	
7701	SOC W	595	A	2	T	330-530	EGL 305	ADVANCED RESEARCH	
7702	SOC W	595	B	2	T	330-530	EGL 159	ADVANCED RESEARCH	
7703	SOC W	595	C	2	T	330-530	EGL 111	ADVANCED RESEARCH	
7704	SOC W	595	D	2	T	330-530	PAR 133B	ADVANCED RESEARCH	
7705	SOC W	595	E	2	T	330-530	PAR 134B	ADVANCED RESEARCH	
7706	SOC W	600	A	VAR	W	ARR	* *	INDEPENDNT STDY/RSCH	
7707	SOC W	700	A	VAR	W	ARR	* *	MASTERS THESIS	

FOREIGN STUDY PROGRAMS

LIBERAL ARTS STUDY ABROAD—AVIGNON

FRENCH

7708	FREN	101	AG	5	ARR	-	NOC	ELEMENTARY
7709	FREN	102	AJ	5	ARR	-	NOC	ELEMENTARY
7710	FREN	103	AC	5	ARR	-	NOC	ELEMENTARY
7711	FREN	201	AE	5	ARR	-	NOC	INTERMEDIATE
7712	FREN	202	AD	5	ARR	-	NOC	INTERMEDIATE
7713	FREN	237	A	2-8	ARR	-	NOC	CONVERSATNL FRENCH
7714	FREN	297	A	3/6	ARR	-	NOC	FRENCH CIVILIZATION
7715	FREN	337	A	2-8	ARR	-	NOC	CONVERSATNL FRENCH
7716	FREN	390	A	2-5	ARR	-	NOC	SUPERVISED STUDY
7717	FREN	397	A	3/6	ARR	-	NOC	FRENCH CIVILIZATION
7718	FREN	437	A	2-8	ARR	-	NOC	ADV CONVERS FRENCH
7719	FREN	497	A	3/6	ARR	-	NOC	FREN CIVILIZATION

LIBERAL ARTS STUDY ABROAD—LONDON

COMPARATIVE LITERATURE

7720	C LIT	401	B	5	ARR	-	NOC	HORN EUROPEAN DRAMA
------	-------	-----	---	---	-----	---	-----	---------------------

DRAMA

7721	DRAMA	499	B	1-5	ARR	-	NOC	UNDERGRAD RESEARCH
------	-------	-----	---	-----	-----	---	-----	--------------------

ENGLISH

7722	ENGL	259	D	5	ARR	-	NOC	INTRO TO HORN DRAMA
7723	ENGL	301	A	5	ARR	-	NOC	TOPICS IN ENGL LIT

H=HONORS #=SEE "PERMISSION SIGNATURE" SECTION. %=NEW COURSE (SEE FRONT OF TIME SCHEDULE)

FOREIGN STUDY PROGRAMS

Sched. Line No.	DEPARTMENT	COURSE TERM SECTION	CREDITS	H H H H H	P P P P P	N N N N N	W W W W W	TIME		LOCATION	TITLE & REMARKS	INSTRUCTOR
								Day	Hour			

MODERN EUROPEAN HISTORY

7724	HSTEU	475 A	5					ARR	-	NOC	ENGLAND 20TH CENTRY	
7725	HSTEU	476 A	5					ARR	-	NOC	MODERN IRISH HIST	

CLASSICAL STUDY IN ROME

ART HISTORY

7726	ART H	341 B	3					ARR	-	NOC	GREEK ART & ARCHLGY W/CL AR 341 B	
------	-------	-------	---	--	--	--	--	-----	---	-----	--------------------------------------	--

GREEK

7727	GRK	490 C	VAR					ARR	-	NOC	SUPERVISED STUDY	
7728	GRK	490 D	VAR			H		ARR	-	NOC		
7729	GRK	499 B	VAR					ARR	-	NOC	UNDERGRAD RESEARCH	

LATIN

7730	LAT	490 C	VAR					ARR	-	NOC	SUPERVISED STUDY	
7731	LAT	490 D	VAR			H		ARR	-	NOC		
7732	LAT	499 B	VAR					ARR	-	NOC	UNDERGRAD RESEARCH	

CLASSICAL ARCHAEOLOGY

7733	CL AR	341 B	3					ARR	-	NOC	GREEK ART & ARCHLGY W/ART H 341 B	
------	-------	-------	---	--	--	--	--	-----	---	-----	--------------------------------------	--

HISTORY

7734	HST	499 B	1-5					ARR	-	NOC	UNDERGRAD RESEARCH	
------	-----	-------	-----	--	--	--	--	-----	---	-----	--------------------	--

ITALIAN

7735	ITAL	101 A	5					ARR	-	NOC	ELEENENTARY	
7736	ITAL	102 E	5					ARR	-	NOC	ELEENENTARY	

Sched. Line No.	DEPARTMENT	COURSE TERM SECTION	CREDITS	H H H H H	P P P P P	N N N N N	W W W W W	TIME		LOCATION	TITLE & REMARKS	INSTRUCTOR
								Day	Hour			

COURSE, MAJOR, AND COLLEGE CODES

NONMATRICULATED

COLLEGE CODE: A

001 NONMATRICULATED

ARCHITECTURE AND URBAN PLANNING

COLLEGE CODE: B

ARCH	51	ARCHITECTURE
B COM	52	BUILDING CONSTRUCTION
L ARC	53	LANDSCAPE ARCHITECTURE
URB P	56	URBAN PLANNING

ARTS AND SCIENCES

COLLEGE CODE: C

A & S	100	ARTS & SCIENCES
ANTH	102	ANTHROPOLOGY
ARCHY	103	ARCHAEOLOGY
PHY A	104	PHYSICAL ANTHROPOLOGY
ART	105	ART
ART H	106	ART HISTORY
ASTR	107	ASTRONOMY
ATM S	108	ATMOSPHERIC SCIENCES
BIOL	112	BIOLOGY
	114	BLACK STUDIES
BOT	115	BOTANY
CHEM	117	CHEMISTRY
CLAS	118	<u>CLASSICS/CLASSICAL STUDIES</u>
		GREEK
GRK	119	
LAT	120	LATIN
CL AR	121	CLASSICAL ARCHAEOLOGY
CL LI	122	CLASSICAL LINGUISTICS
N E	123	<u>NEAR EASTERN LANGUAGES & LITERATURE</u>
ARAB	124	ARABIC
HEBR	125	HEBREW
AKKAD	126	AKKADIAN
PRSAN	127	PERSIAN
TKISH	128	TURKISH
UGAR	129	UGARITIC
ARAM	130	ARAMAIC
CMU	131	COMMUNICATIONS
C LIT	132	COMPARATIVE LITERATURE
DANCE	133	DANCE (DRAMA)
DRAMA	134	DRAMA
ECON	135	ECONOMICS
ENGL	135	ENGLISH-FRESHMEN
ENGL	135	ENGLISH
	138	<u>INSTITUTE FOR COMPARATIVE & FOREIGN AREA STUDIES</u>
EASTA	139	EAST ASIA
IASIA	140	INNER ASIA
REEU	141	RUSSIA & EAST EUROPE
SASIA	142	SOUTH ASIA
ASIAN	144	<u>ASIAN LANGUAGES & LITERATURE</u>
CHIN	145	CHINESE
HD UR	147	HINDI URDU
INDIC	149	INDIC
JAPAN	151	JAPANESE
KOR	152	KOREAN
MONG	154	MONGOLIAN
SKRIT	155	SANSKRIT
TAMIL	157	TAMIL
THAI	159	THAI
TIB	160	TIBETAN
TRIC	161	TURKIC
SLAVC	163	<u>SLAVIC LANGUAGES & LITERATURE</u>
BULGR	165	BULGARIAN
CZECH	167	CZECH
HUNGAR	168	HUNGARIAN
POLSH	169	POLISH
ROMN	170	ROMANIAN
RUSS	171	RUSSIAN
SER C	172	SERBO-CROATIAN
SLAV	174	SLAVIC
UR	176	UKRAINIAN

EDUCATION

COLLEGE CODE: H

EDUC	351	INDEPENDENT STUDY, RESEARCH, & FIELD EXPERIENCES (TEACHING PRACTICUM)
	352	EDUCATION (FIFTH YEAR)
	353	ANTHROPOLOGY
	354	ART
	355	BIOLOGY
	356	BUSINESS EDUCATION
	357	CHEMISTRY
	358	EARTH SCIENCE
	359	DRAMA
	360	ECONOMICS
	361	BLACK STUDIES
	363	ENGLISH
	364	INSTITUTE FOR COMPARATIVE & FOREIGN AREA STUDIES
	365	FRENCH
	366	GEOGRAPHY
	367	GEOLOGICAL SCIENCES
	368	GERMAN
	369	HEALTH EDUCATION
	370	HISTORY
	371	HOME ECONOMICS
	372	INDUSTRIAL EDUCATION
	373	JOURNALISM
	374	LATIN
	375	MATHEMATICS
	376	MUSIC
	377	PHYSICAL EDUCATION
	379	PHYSICS
	380	POLITICAL SCIENCE
	382	PRE EDUCATION
	385	PSYCHOLOGY
	386	RUSSIAN
	387	SPANISH
	388	SOCIOLOGY
	389	SPEECH EDUCATION
	390	COMMUNICATION DISORDERS
	391	NORWEGIAN
	392	SWEDISH
EDADM	393	EDUCATIONAL ADMINISTRATION
EDCAI	394	EDUCATIONAL CURRICULUM & INSTRUCTION
EDHED	395	HIGHER EDUCATION
EDEPS	396	EDUCATIONAL POLICY STUDIES
EDPSY	397	EDUCATIONAL PSYCHOLOGY
EDSPE	398	SPECIAL EDUCATION
	399	NATURAL SCIENCES

ENGINEERING

COLLEGE CODE: J

A A	400	AERONAUTICS & ASTRONAUTICS
CH E	402	CHEMICAL ENGINEERING
	403	CIVIL ENGINEERING
CIVE	404	CIVIL ENGINEERING CORE COURSES
CESH	407	STRUCTURAL ENGINEERING & ENGINEERING MECHANICS
CETC	408	TRANSPORTATION, CONSTRUCTION, & GEOTECHNICAL ENGINEERING
CEMA	409	WATER & AIR RESOURCES
E E	410	ELECTRICAL ENGINEERING
ENR	412	ENGINEERING (COLLEGE COURSES)
HSS	416	HUMANISTIC - SOCIAL STUDIES
	418	INDUSTRIAL ENGINEERING
M E	419	MECHANICAL ENGINEERING
CER E	420	CERAMIC ENGINEERING
MET E	422	METALLURGICAL ENGINEERING
MH E	425	Mining Engineering
NUC E	428	NUCLEAR ENGINEERING
O ENG	429	OCEAN ENGINEERING

RESERVE OFFICERS TRAINING PROGRAMS

A S	442	AEROSPACE STUDIES
M SCI	444	MILITARY SCIENCE
N SCI	446	NAVAL SCIENCE

INTERSCHOOL OR INTERCOLLEGE PROGRAMS

BIOEN	745	BIOENGINEERING (Engineering & Medicine)
Q SCI	750	QUANTITATIVE SCIENCE (Fisheries & Forest Resources)
U CONJ	757	UNIVERSITY CONJOINT WILDLIFE SCIENCES (Fisheries & Forest Resources)
WLF S	760	

PUBLIC AFFAIRS

SCHOOL CODE: Q

P AFR	770	PUBLIC AFFAIRS
PB AD	773	PUBLIC ADMINISTRATION
PB PL	774	PUBLIC POLICY

SOCIAL WORK

SCHOOL CODE: T

SOC W	782	SOCIAL WORK
-------	-----	-------------

DENTISTRY

SCHOOL CODE: U

D HYG	800	DENTAL HYGIENE
COM D	804	COMMUNITY DENTISTRY
DENT	805	DENTISTRY
ENDO	808	ENDODONTICS
COTP	812	ORAL DIAGNOSIS & TREATMENT PLANNING
ORAL B	816	ORAL BIOLOGY
O S	818	ORAL SURGERY
ORTHO	821	ORTHODONTICS
PEDO	824	PEDIODONTICS
PERIO	826	PERIODONTICS
PROS	832	PROSTHODONTICS
RES D	835	RESTORATIVE DENTISTRY

MEDICINE

SCHOOL CODE: Y

ANEST	906	ANESTHESIOLOGY
HUBIO	907	HUMAN BIOLOGY
BIOC	908	BIOCHEMISTRY
B STR	909	BIOLOGICAL STRUCTURE
BI HS	910	BIOLOGICAL HISTORY
CONJ	911	CONJOINT
EAM	912	EXPERIMENTAL ANIMAL MEDICINE
MED P	913	MEDICAL PRACTICE
MED T	914	MEDICAL TECHNOLOGY
MED	915	MEDICINE
MICRO	916	MICROBIOLOGY
NR	917	NEUROLOGICAL SURGERY
OB GY	919	OBSTETRICS & GYNECOLOGY
O T	920	OCCUPATIONAL THERAPY
OPHTH	921	OPHTHALMOLOGY
ORTHP	922	ORTHOPEDECS
OTOL	923	OTOLARYNGOLOGY
PATH	924	PATHOLOGY
PEDS	925	PEDIATRICS
PHCOL	926	PHARMACOLOGY
REHAB	928	REHABILITATION MEDICINE
P T	930	PHYSICAL THERAPY
P BIO	932	PHYSIOLOGY & BIOPHYSICS
	935	PROSTHETICS & ORTHOTICS
PSYC	936	PSYCHIATRY
RADGY	938	RADIOLOGY
SURG	941	SURGERY
UROL	945	UROLOGY
LAB M	948	LABORATORY MEDICINE
FAMED	949	FAMILY MEDICINE

HUM	178	HUMANITIES
SOC S	182	SOCIAL SCIENCE
BIS	183	GENERAL B INTERDISCIPLINARY STUDIES
G ST	185	GENERAL STUDIES
GENET	186	GENETICS
GPHYS	187	GEOPHYSICS
GEOG	188	GEOGRAPHY
GEOI	191	GEOLOGICAL SCIENCES
GERM	192	GERMANIC LANGUAGES & LITERATURE
HST	193	HISTORY - GENERAL
HSTAA	194	HISTORY OF THE AMERICAS
HSTAM	195	ANCIENT & MEDIEVAL HISTORY
HSTAS	196	HISTORY OF ASIA
HSTEU	197	MODERN EUROPEAN HISTORY
H EC	198	HOME ECONOMICS
	199	NUTRITIONAL SCIENCE & EXPERIMENTAL FOODS
L A	200	LIBERAL ARTS
LING	203	LINGUISTICS
MATH	206	MATHEMATICS
MICRO	215	MICROBIOLOGY
MUSIC	217	MUSIC
MUSAP	218	MUSIC APPLIED
OCEAN	219	OCEANOGRAPHY
PHIL	221	PHILOSOPHY
PEDNC	224	DANCE (PHYSICAL EDUCATION)
H ED	225	HEALTH EDUCATION
PE	229	PHYSICAL EDUCATION
RECPL	233	RECREATION PLANNING & ADMINISTRATION
PHYS	239	PHYSICS
POC S	244	POLITICAL SCIENCE
	245	PRE BA
	256	PRE MAJOR
PSYCH	262	PSYCHOLOGY
	263	ENVIRONMENTAL HEALTH
ROMAN	264	ROMANCE LANGUAGES & LITERATURE
ROM	265	ROMANCE LINGUISTICS & LITERATURE
CATA	266	CATALAN
FREN	268	FRENCH
ITAL	270	ITALIAN
PORT	272	PORTUGUESE
PROV	274	PROVENÇAL
ROM	275	ROMANIAN
SPAN	276	SPANISH
SCND	281	SCANDINAVIAN LANGUAGES & LITERATURE
SCAND	283	SCANDINAVIAN
DAN	285	DANISH
FINN	287	FINNISH
ICEL	288	ICELANDIC
NORW	289	NORWEGIAN
SMED	291	SWEDISH
SO JU	292	SOCIETY & JUSTICE
SOC	293	SOCIOLOGY
SPCH	296	SPEECH
	296	SPEECH PATHOLOGY & AUDIOLOGY
ZOOL	297	ZOOLOGY

BUSINESS ADMINISTRATION

SCHOOL CODE: E

B A	300	BUSINESS ADMINISTRATION
ACCTG	301	ACCOUNTING
A ORG	302	ADMINISTRATIVE THEORY & ORGANIZATIONAL BEHAVIOR
ADMIN	304	ADMINISTRATION
B COM	306	BUSINESS COMMUNICATIONS
B ECH	307	BUSINESS ECONOMICS
BBAS	308	BUSINESS, GOVERNMENT, & SOCIETY
B POL	309	BUSINESS POLICY
FIN	315	FINANCE
I BUS	324	INTERNATIONAL BUSINESS
MKTG	326	MARKETING
OPSYS	328	OPERATIONS & SYSTEMS ANALYSIS
HRSYS	330	HUMAN RESOURCE SYSTEMS
Q METH	332	QUANTITATIVE METHODS
U D	340	URBAN DEVELOPMENT
R INS	341	RISK & INSURANCE
TRANS	344	TRANSPORTATION
BA RM	347	BUSINESS ADMINISTRATION RESEARCH METHODS
	349	GRAD-BA

FISHERIES

COLLEGE CODE: K

FISH	482	FISHERIES
FD SC	483	FOOD SCIENCE
	484	WILDLIFE SCIENCES (FISHERIES)

FOREST RESOURCES

COLLEGE CODE: L

FOR R	502	FOREST RESOURCES
	503	PRE MAJOR
	504	WILDLIFE SCIENCES
	505	FOREST SCIENCES
	506	OUTDOOR RECREATION
	507	FOREST ENGINEERING
	508	FOREST MANAGEMENT
	509	PULP & PAPER TECHNOLOGY
	510	WOOD & FIBER SCIENCES

NURSING

SCHOOL CODE: N

NURS	552	NURSING
	556	NURSE AFFILIATES
	558	PHYSIOLOGICAL NURSING
	559	PSYCHOSOCIAL NURSING
	560	FAMILY & COMMUNITY NURSING
	561	MATERNAL & CHILD NURSING
	562	COMPARATIVE NURSING CARE SYSTEMS

PHARMACY

SCHOOL CODE: P

PHARM	610	PHARMACY & PHARMACY ADMINISTRATION
PH CH	612	PHARMACEUTICAL CHEMISTRY
PHCOG	618	PHARMACOGENOSY
PHSCI	620	PHARMACEUTICAL SCIENCES

RESERVE OFFICERS TRAINING PROGRAMS

(See Section directly after the College of Engineering)

CONTINUING STUDIES

CSAA	625	CS-AERONAUTICS & ASTRONAUTICS
CSCER	626	CS-CERAMIC ENGINEERING
CSCE	627	CS-CHEMICAL ENGINEERING
CSCE	628	CS-CIVIL ENGINEERING
CSEE	629	CS-ELECTRICAL ENGINEERING
CSENG	630	CS-ENGINEERING
CSHSS	632	CS-HUMANISTIC-SOCIAL STUDIES
CSIE	633	CS-INDUSTRIAL ENGINEERING
CSME	634	CS-MECHANICAL ENGINEERING
CSMET	636	CS-METALLURGICAL ENGINEERING
CSMIN	637	CS-MINING ENGINEERING
CSNE	638	CS-NUCLEAR ENGINEERING
CSREH	640	CS-REHABILITATION MEDICINE

INTERDISCIPLINARY GRADUATE PROGRAMS *

COLLEGE CODE: R

	650	EAST ASIA STUDIES GROUP
	651	ART HISTORY GROUP
	652	BIOLOGY TEACHING GROUP
BMATH	653	BIOMATHEMATICS
C SCI	657	COMPUTER SCIENCE GROUP
D ART	659	DRAMA ARTS
C PHY	661	COMPARATIVE PHYSIOLOGY
	666	GRADUATE UNASSIGNED
	668	GRADUATE VISITING
LIBR	671	LIBRARIANSHIP-S
P PSY	673	PHYSIOLOGY PSYCHOLOGY
QUAT	675	QUATERNARY STUDIES
RAD S	679	RADIOLOGICAL SCIENCES GROUP
	683	RUSSIA & EAST EUROPE STUDIES GROUP
IPHD	690	INDIVIDUAL PH D PROGRAM
	710	PUBLIC HEALTH STUDIES GROUP

* If Majors are the same as Undergraduate Majors in other colleges or schools, the same major code is used, but is identified as a major in the Graduate School by the College Code.

* If Majors are the same as Undergraduate Majors in other colleges or schools, the same major code is used, but is identified as a major in the Graduate School by the College Code.

SCHOOL OF PUBLIC HEALTH AND COMMUNITY MEDICINE

SCHOOL CODE: W

PC BS	700	BIOSTATISTICS
PC EH	702	ENVIRONMENTAL HEALTH
PC EP	704	EPIDEMIOLOGY & INTERNATIONAL HEALTH
PC HS	706	HEALTH SERVICES
PC PB	708	PATHOBIOLOGY
	710	PUBLIC HEALTH STUDIES GROUP
PC	715	PUBLIC HEALTH & COMMUNITY MEDICINE

INDEX

	PAGE NUMBER		PAGE NUMBER
ACCOUNTING	40	JAPANESE	16
ADMINISTRATION	*	KOREAN	16
ADMINISTRATIVE THEORY & ORGANIZATIONAL BEHAVIOR	42	LABORATORY MEDICINE	68
AERONAUTICS & ASTRONAUTICS	50	LANDSCAPE ARCHITECTURE	2
AEROSPACE STUDIES	72	LATIN	10
AKKADIAN	10	LIBRARIANSHIP	58
ANCIENT & MEDIEVAL HISTORY	22	LINGUISTICS	24
ANESTHESIOLOGY	58	MARKETING	42
ANTHROPOLOGY	4	MATHEMATICS	24
ARABIC	10	MECHANICAL ENGINEERING	54
ARAMAIC	*	MEDICAL PRACTICE	60
ARCHAEOLOGY	4	MEDICINE	60
ARCHITECTURE	2	METALLURGICAL ENGINEERING	56
ART	4	MICROBIOLOGY	62
ART HISTORY	6	MILITARY SCIENCE	72
ASIAN LANGUAGES & LITERATURE	16	MINING ENGINEERING	56
ASTROLOGY	6	MODERN EUROPEAN HISTORY	22
ATMOSPHERIC SCIENCES	6	MONGOLIAN	16
BIOCHEMISTRY	60	MUSIC	26
BIOENGINEERING	58	MUSIC-APPLIED	28
BIOGRAPHICS	58	NAVAL SCIENCE	72
BIOSTATISTICS	70	NEAR EASTERN LANGUAGES & LITERATURE	10
BIOLOGICAL STRUCTURE	60	NEUROLOGICAL SURGERY	62
BIOLOGY	8	NORWEGIAN	38
BIOLOGICAL HISTORY	60	NUCLEAR ENGINEERING	56
BOTANY	8	NURSING	68
BUILDING CONSTRUCTION	2	OBSTETRICS & GYNECOLOGY	62
BULGARIAN	*	OCEAN ENGINEERING	56
BUSINESS ADMINISTRATION	40	OCEANOGRAPHY	30
BUSINESS ADMINISTRATION RESEARCH METHODS	44	OPERATIONS & SYSTEMS ANALYSIS	44
BUSINESS COMMUNICATIONS	42	OPHTHALMOLOGY	62
BUSINESS ECONOMICS	42	ORAL BIOLOGY	44
BUSINESS, GOVERNMENT, & SOCIETY	42	ORAL DIAGNOSIS & TREATMENT PLANNING	44
BUSINESS POLICY	42	ORAL SURGERY	46
CATALAN	*	ORTHODONTICS	46
CERAMIC ENGINEERING	54	ORTHOPEDICS	62
CHEMICAL ENGINEERING	50	OTOLARYNGOLOGY	62
CHEMISTRY	8	PATHOBIOLOGY	72
CHINESE	16	PATHOLOGY	64
CIVIL ENGINEERING CORE COURSES	50	PEDIATRICS	64
CLASSICAL ARCHAEOLOGY	10	PEODONTICS	46
CLASSICAL LINGUISTICS	10	PERIODONTICS	46
CLASSICS	10	PERSIAN	10
COMMUNICATIONS	12	PHARMACEUTICAL CHEMISTRY	70
COMMUNITY DENTISTRY	44	PHARMACEUTICAL SCIENCES	70
COMPARATIVE LITERATURE	12	PHARMACOLOGY	70
COMPARATIVE PHYSIOLOGY	58	PHARMACOLOGY	64
COMPUTER SCIENCE	58	PHARMACY & PHARMACY ADMINISTRATION	70
CONJOINT (MEDICINE)	60	PHILOSOPHY	4
CZECH	18	PHYSICAL ANTHROPOLOGY	32
DANCE (DRAMA)	12	PHYSICAL EDUCATION	4
DANCE (PHYSICAL EDUCATION)	32	PHYSICS	32
DANISH	38	PHYSIOLOGY & BIOPHYSICS	66
DENTAL HYGIENE	44	PHYSIOLOGY PSYCHOLOGY	58
DENTISTRY	44	POLISH	18
DRAMA	12	POLITICAL SCIENCE	34
DRAMA ARTS	58	PORTUGUESE	38
EAST ASIA	24	PROSTHODONTICS	46
ECONOMICS	14	PSYCHIATRY	66
EDUCATION, INDEPENDENT STUDY, RESEARCH, & FIELD EXPERIENCES (TEACHING PRACTICUM)	46	PSYCHOLOGY	70
EDUCATIONAL ADMINISTRATION	46	PUBLIC ADMINISTRATION	34
EDUCATIONAL CURRICULUM & INSTRUCTION	48	PUBLIC HEALTH & COMMUNITY MEDICINE	72
EDUCATIONAL POLICY STUDIES	48	PUBLIC POLICY	70
EDUCATIONAL PSYCHOLOGY	48	QUANTITATIVE METHODS	44
ELECTRICAL ENGINEERING	52	QUANTITATIVE SCIENCE	58
ENDODONTICS	44	QUATERNARY STUDIES	58
ENGINEERING (COLLEGE COURSES)	52	RADIOLOGICAL SCIENCES	58
ENGLISH	14	RADIOLOGY	66
ENVIRONMENTAL HEALTH	70	RECREATION PLANNING & ADMINISTRATION	32
EPIDEMIOLOGY & INTERNATIONAL HEALTH	70	REHABILITATION MEDICINE	64
EXPERIMENTAL ANIMAL MEDICINE	60	RESTORATIVE DENTISTRY	46
FAMILY MEDICINE	68	RISK & INSURANCE	44
FAR EAST & RUSSIAN INSTITUTE (See Institute for Comparative & Foreign Area Studies)	24	ROMANCE LANGUAGES & LITERATURE	36
FINANCE	42	ROMANCE LINGUISTICS & LITERATURE	36
FINNISH	*	ROMANIAN	18-38
FISHERIES	56	RUSSIA & EAST EUROPE	24
FOOD SCIENCE	56	RUSSIAN	18
FOREIGN STUDY PROGRAMS	72	SANSKRIT	16
FOREST RESOURCES	56	SCANDINAVIAN	38
FRENCH	36	SCANDINAVIAN LANGUAGES & LITERATURE	38
FRIDAY HARBOR LABORATORIES	*	SERBO-CROATIAN	18
GENERAL & INTERDISCIPLINARY STUDIES	18	SLAVIC	18
GENERAL STUDIES	18	SLAVIC LANGUAGES & LITERATURE	18
GENETICS	18	SOCIAL SCIENCE	*
GEOGRAPHY	20	SOCIAL WORK	72
GEOLOGICAL SCIENCES	20	SOCIETY & JUSTICE	38
GEOPHYSICS	20	SOCIOLOGY	38
GERMANIC LANGUAGES & LITERATURE	20	SOUTH ASIA	24
GREEK	10	SPANISH	38
HEALTH EDUCATION	32	SPECIAL EDUCATION	50
HEALTH SERVICES	70	SPEECH	38
HEBREW	10	STRUCTURAL ENGINEERING & ENGINEERING MECHANICS	50
HIGHER EDUCATION	48	SURGERY	68
HINDI URDU	16	SWEDISH	38
HISTORY, GENERAL	22	TAGALOG	16
HISTORY OF THE AMERICAS	22	TAMIL	16
HISTORY OF ASIA	22	THAI	16
HOME ECONOMICS	22	TIBETAN	18
HUMAN BIOLOGY	60	TRANSPORTATION, CONSTRUCTION & GEOTECHNICAL ENGINEERING	52
HUMAN RESOURCE SYSTEMS	44	TRANSPORTATION	44
HUMANISTIC-SOCIAL STUDIES	54	TURKIC	18
HUMANITIES	*	TURKISH	10
ICELANDIC	38	UGARITIC	12
INDIC	*	UKRAINIAN	*
INDIVIDUAL PH D PROGRAM	58	UNIVERSITY CONJOINT	58
INNER ASIA	24	URBAN DEVELOPMENT	44
INSTITUTE FOR COMPARATIVE & FOREIGN AREA STUDIES	24	URBAN PLANNING	2
INTERNATIONAL BUSINESS	42	UROLOGY	68
ITALIAN	36	WATER & AIR RESOURCES	52
		WILDLIFE SCIENCES	58
		ZOOLOGY	40

* NOT OFFERED THIS QUARTER



University of
Washington
BULLETIN

EVENING
CLASSES
1969 / 70

The *Evening Classes Bulletin* presents basic information for late afternoon and evening credit classes in Autumn, Winter, and Spring Quarters. In addition, the University of Washington issues quarterly *Time Schedules* that list courses and class sections, including those added since the publication of this bulletin.

The annual *Summer Quarter Bulletin* includes information on both day and evening credit programs during Summer Quarter. It is mailed to all persons who were enrolled in classes the preceding summer, and is sent without charge to others upon request. Telephone 543-2320 to obtain a copy.

Spectrum, published quarterly in September, December, March, and June, describes Continuing Education's noncredit programs and a variety of other University of Washington educational and cultural activities. *Spectrum* is also sent without charge upon request. To be included on the *Spectrum* mailing list, write University of Washington, *Spectrum*, 400 Lewis Hall, Seattle, Washington 98105, or telephone 543-2590.

Retain this bulletin for reference throughout the year.

UNIVERSITY OF WASHINGTON BULLETIN
General Series No. 1072, August 1969

Published monthly (except January and February) at Seattle, Washington, by the University of Washington. Second-class postage paid at Seattle, Washington 98105.

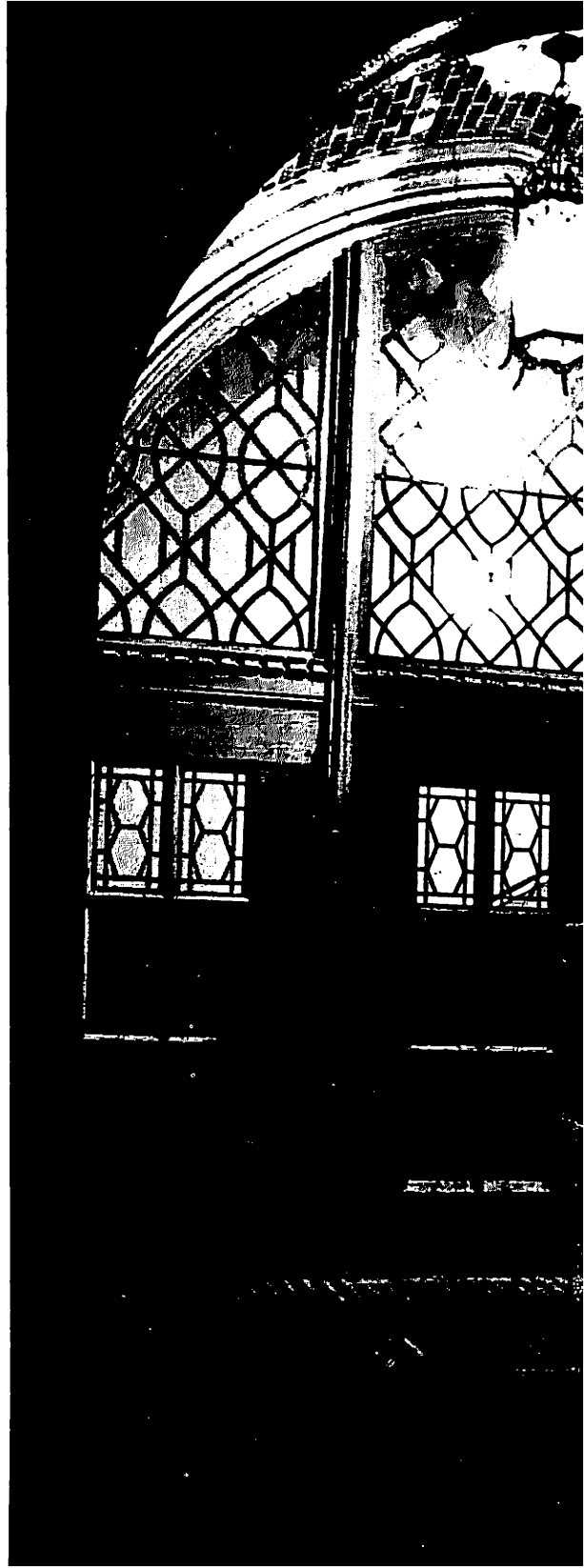

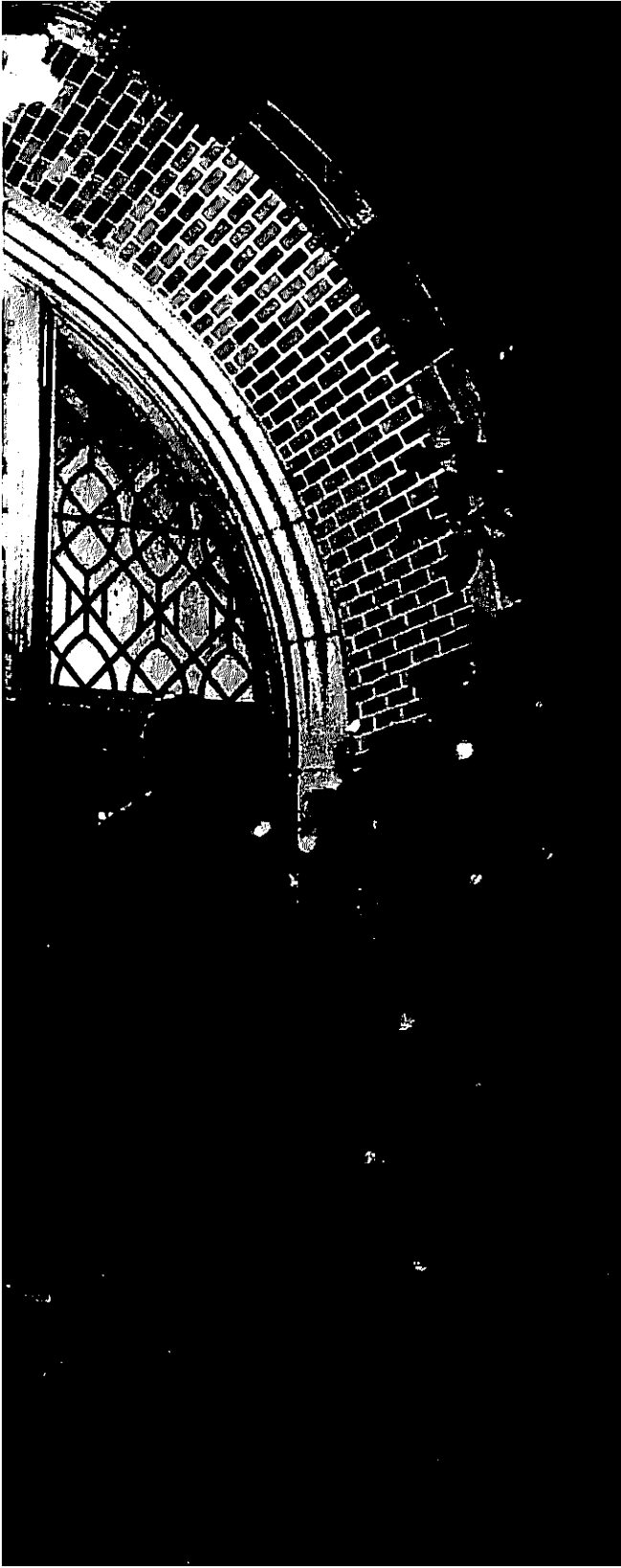

CONTENTS

- 4 CALENDAR

- 7 GENERAL INFORMATION
 - 9 Admissions
 - 10 Registration
 - 11 Fees
 - 11 Change of Program
 - 11 Withdrawal

- 13 CONTINUING EDUCATION
 - 13 Division of Evening Classes
 - 13 Division of Continuing Studies
 - 14 Division of Extension Services
 - 15 Division of Correspondence Study

- 17 COURSE DESCRIPTIONS
 - 17 Architecture and Urban Planning
 - 17 Arts and Sciences
 - 34 Business Administration
 - 36 Education
 - 38 Engineering
 - 40 Librarianship
 - 41 Social Work
 - 41 Secretarial Studies

- 42 Deans of Colleges and Schools

ADMINISTRATION

BOARD OF REGENTS

Leo J. Rosellini, M.D., President, Seattle
George V. Powell, Vice President, Seattle
James R. Ellis, Bellevue
R. Mort Frayn, Seattle
Robert F. Philip, Pasco
Harold S. Shefelman, Seattle
Robert J. Willis, Yakima

Helen E. Hoagland, Secretary
Don H. Wageman, Treasurer

OFFICERS OF ADMINISTRATION

Charles E. Odegaard, Ph.D., President
Frederick P. Thieme, Ph.D., Executive Vice President
Solomon Katz, Ph.D., Vice President for Academic Affairs and Provost
Ernest M. Conrad, B.A., Vice President for Business and Finance
George W. Farwell, Ph.D., Vice President for Research
James F. Ryan, B.S., Vice President for Planning and Budgeting
Alvin E. Ulbrickson, M.A., Vice President for Student Affairs
Robert G. Waldo, D.P.A., Vice President for University Relations
Wilbur W. Washburn, B.A., Registrar
Harold A. Adams, M.S., Director of Admissions

ADMINISTRATIVE OFFICERS OF CONTINUING EDUCATION

Lloyd W. Schram, J.D., Ph.D., Dean, Continuing Education
Richard S. Hart, Jr., B.A., Executive Assistant to the Dean
Steve K. Oh, M.B.A., Business Manager and Assistant to the Dean
Josephine C. Broaded, B.A., Assistant to the Director, Division of Evening Classes
Franklyn L. Hruza, Ph.C., Director, Division of Continuing Studies
Constance R. Wells, Assistant to the Director, Division of Continuing Studies
Frank See, M.A., Adviser, Evening Classes
J. Reginald Miller, B.A., Director, Division of Extension Services
Richard F. Wilkie, Jr., Ph.D., Director, Division of Correspondence Study
Juris K. Sprogis, C.M., Accountant

CONTINUING EDUCATION AT THE UNIVERSITY OF WASHINGTON

Continuing efforts are being made by the University of Washington to integrate the programs of day and evening credit classes in order to provide broader opportunities, through evening instruction, for those adults unable to attend day classes, as well as for regular daytime students. Several significant steps have been taken toward this goal since 1963.

First, regular academic credit was accorded evening instruction, and the restriction limiting the number of evening class credits applicable toward a degree was removed. Subsequently, regular residence and admission requirements, as well as scholarship standards, were incorporated into the evening program, replacing the less demanding requirements and standards which had prevailed for many years. Finally, a uniform fee scale was applied to both evening and day classes, and an additional forward step was taken by removal of evening credit classes from the ranks of the University's self-sustaining activities, allowing state funds to be drawn upon for the support of evening credit classes.

The evidence suggests that these steps were well conceived and well received. During Winter Quarter 1969 there were 3,405 students registered in both day and evening classes and 1,238 enrolled in evening classes only, for a total of 4,643 evening students.

However, it is important to affirm that the above procedural changes do not represent an effort to effect a direct transplant of daytime policies to the evening program, which would make evening courses simply an extension of the day structure. It is the purpose of Continuing Education at the University of Washington to develop special classes and services particularly suited to the needs of the employed adult. In short, instruction for the evening student has been and will continue to be of special concern and importance to this University.

Lloyd W. Schram, *Dean*
Continuing Education



CALENDAR 1969-70

AUTUMN QUARTER 1969

- May 19–June 5 advance registration for all matriculated students registered Spring Quarter 1969
- July 15 application deadline for new students
- September 1 application deadline for former students
- September 2–24 in-person registration for new and former matriculated students
- September 25 nonmatriculated student registration
- September 29 classes begin
- November 27–30 Thanksgiving recess
- December 11–18 final examinations

WINTER QUARTER 1970

- November 3–21 advance registration for all matriculated students registered Autumn Quarter 1969
- December 1 application deadline for new and former students
- December 22–30 in-person registration for new and former matriculated students
- December 31 nonmatriculated student registration
- January 5 classes begin
- February 23 Washington's Birthday holiday
- March 16–20 final examinations

SPRING QUARTER 1970

- February 2–20 advance registration for all matriculated students registered Winter Quarter 1970
- March 1 application deadline for new and former students
- March 19–25 in-person registration for new and former students
- March 26 nonmatriculated student registration
- March 30 classes begin
- May 30 Memorial Day holiday
- June 8–12 final examinations

SUMMER QUARTER 1970

- April 20–24 advance registration for all matriculated students registered Spring Quarter 1970
- April 29 application deadline for new and former matriculated students
- May 25 application deadline for nonmatriculated students
- June 11–18 in-person registration for all students
- June 22 first-term classes begin
- July 4 Independence Day holiday
- July 22 first-term final examinations
- July 23 second-term classes begin
- August 21 second-term final examinations

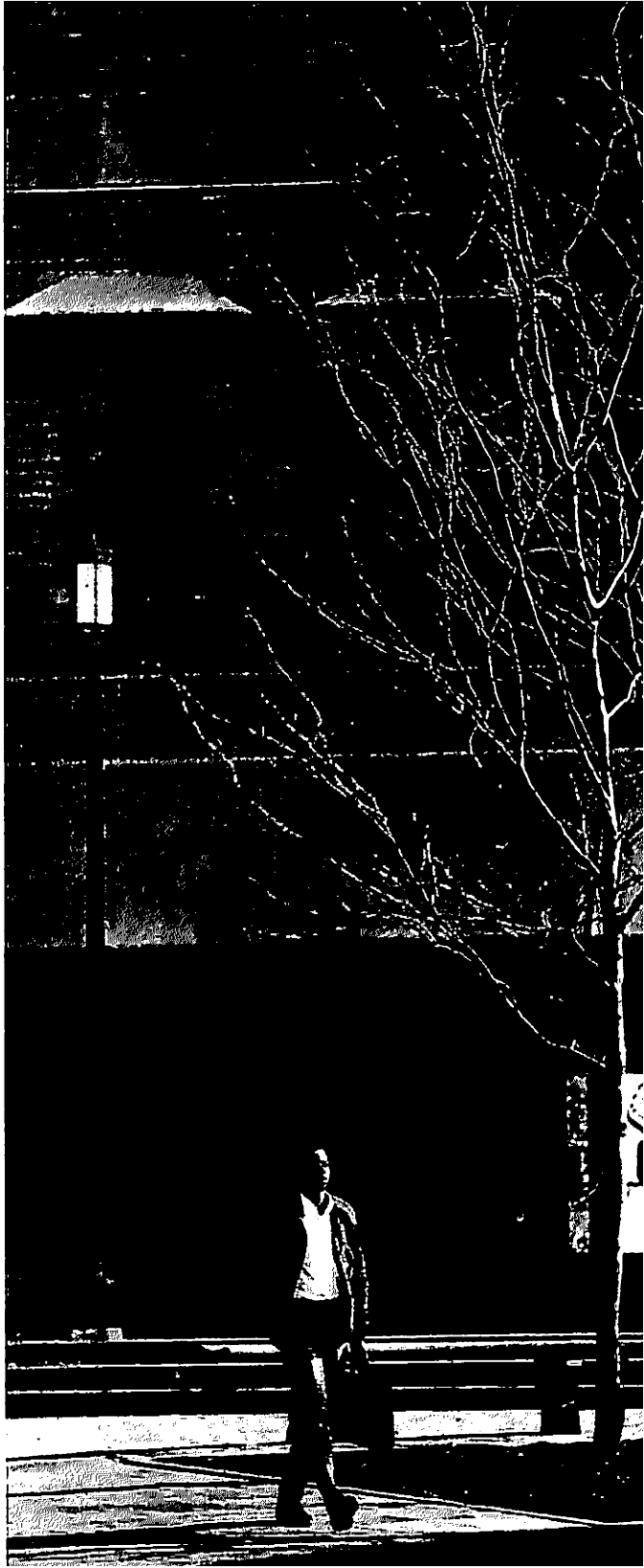

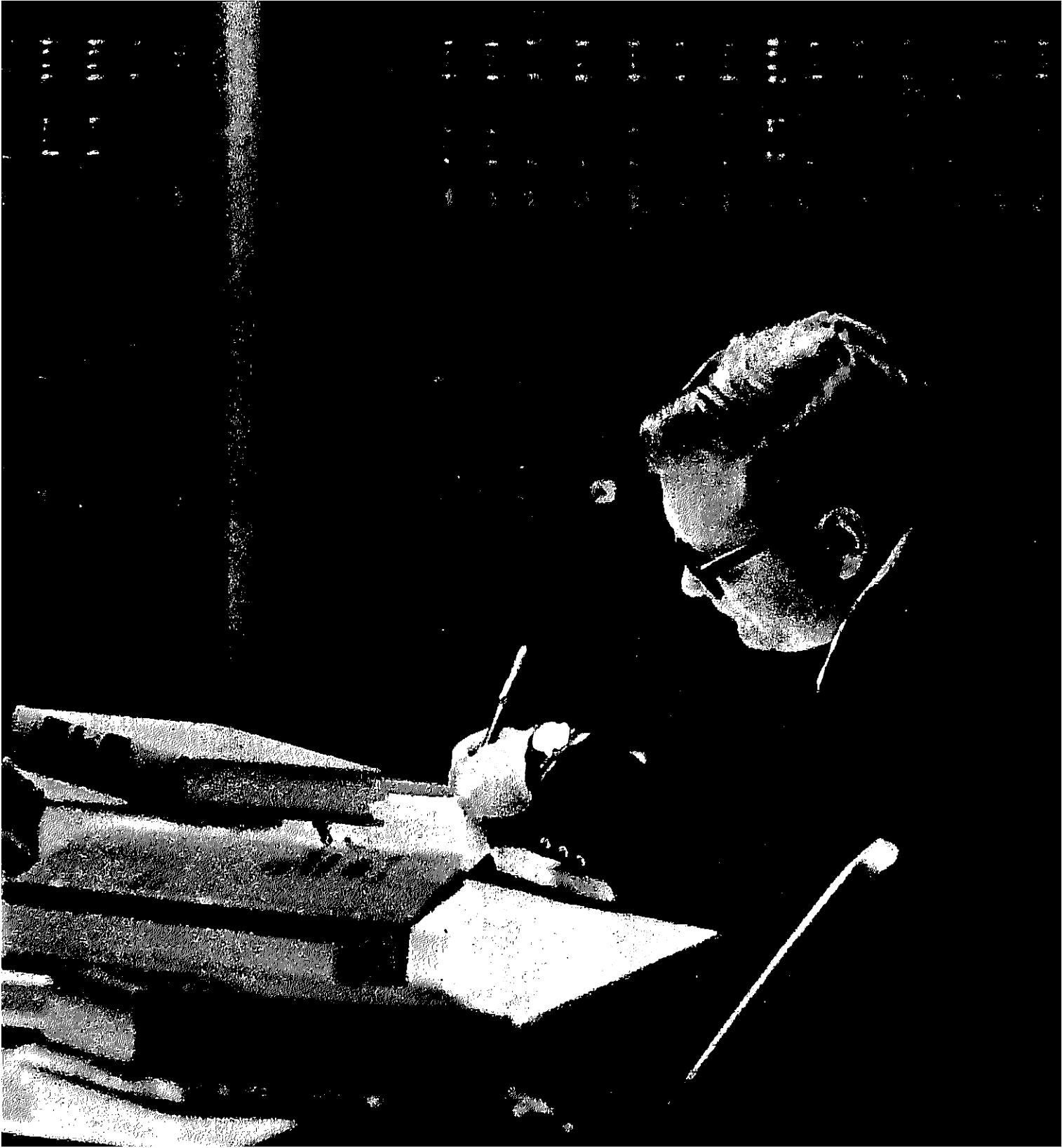

GENERAL INFORMATION

This bulletin contains a summary of the University's rules and regulations and a description of facilities and services relevant to evening and late afternoon classes.

Complete detailed information is to be found in the University of Washington *General Catalog*, which is sent to all entering students upon confirmation of their registration appointments.

The *General Catalog* is on file in departmental offices of the University and in high school, college, and public libraries throughout the state of Washington. The catalog may also be purchased at book stores selling University textbooks.

For information, telephone: Registrar's Office, 543-5920 • Admissions Office, 543-5890 • Graduate School, 543-5929 • Division of Evening Classes, 543-2300 • Noncredit Programs, 543-2140 • Advising, 543-2330.

GRADUATE STUDENTS

Although there are few graduate courses (those numbered 500 or above) offered during the evening

hours, a graduate student may enroll in evening undergraduate courses that are an approved part of his program for an advanced degree.

Students who wish to make formal application to the Graduate School may do so by applying to the University of Washington, Director of Graduate Admissions, 2 Administration Building, Seattle, Washington 98105. Further information regarding graduate admission may be obtained by ordering the *Graduate Study and Research* bulletin from the Graduate School or by writing directly to the Graduate Program Adviser in the department in which the prospective graduate student wishes to study.

DEGREE REQUIREMENTS

Information may be obtained from the school or college that will grant the degree, and is detailed in the Rules and Regulations section of the *General Catalog*.

VETERANS

The University maintains a Veterans Division office, where information can be obtained concerning en-

titlement and benefits under the various acts pertaining to veterans and children of deceased or totally disabled veterans. Address, 3949 15th Avenue N.E., Seattle; telephone, 543-6122.

SCHOLARSHIP RULES

All undergraduate students registered for credit at the University, whether matriculated or nonmatriculated, are subject to the University requirement that they maintain a grade-point average of 2.00. Detailed information on grades and scholarship rules may be found in the Rules and Regulations section of the *General Catalog*.

STUDENT RECORDS AND GRADE REPORTS

Students' quarterly grade reports are mailed to them automatically by the Registrar.

A transcript is an official copy of the student's entire University credit record; it bears the seal of the University and the signature of the Registrar. Transcripts may be ordered at 109 Administration Building at \$1.00 per copy.

COURSE DESIGNATIONS

A hyphen (-) before or after a course number indicates a series in which credit is given only upon completion of the final course of the series

Credits: The amount of academic credit appears in parentheses following the course title; e.g. (5) indicates 5 quarter credits

Quarter: The quarter in which a course is to be given appears following the credits (e.g. AWSp indicates Autumn, Winter, and Spring Quarters)

Numbers: 100-299 are lower-division freshman and sophomore) courses
300-499 are upper-division (junior and senior) courses
500 and above are graduate courses

PARKING

Permits are on sale at the Security Division, located at the campus entrance on N.E. 40th Street and 15th Avenue N.E. Single-night parking fees may be paid at the 17th Avenue N.E. entrance, parking lot A (on the basis of available space), and at the lower east side of the campus on Montlake Boulevard (coin-operated gates).

CAMPUS LIBRARIES

A schedule for the main library, the Suzzallo Library, is posted quarterly. Consult bulletin boards at Suzzallo Library entrances for schedule changes.

Reserve books in the Suzzallo Library are located in the Undergraduate Reading Room, plaza level, telephone 543-1947.

Most branch libraries are open from 8 a.m. to 5 p.m., Monday through Friday. Some branch libraries are open only two or three evenings weekly and have a short schedule on Saturdays and Sundays. For details, consult the specific branch library or the General Reference and Information Service in the Suzzallo Library, telephone 543-0242.

ADMISSIONS

A student, whether he expects to attend the University for only one quarter or intends to continue throughout the academic year, may be admitted in one of several student classifications. Admission may be as a matriculated student, either graduate or undergraduate, as a nonmatriculated student, or as a visiting graduate student. In cases where special arrangements have been made with the academic department, a person may register in an evening credit class on a noncredit basis. Such registration is handled by the Division of Continuing Studies. The fee is the same as would be required for an equivalent credit registration.

New Requirement for Autumn Quarter: A \$50.00 deposit is required before the issuance of registration appointments to new students, former students, and continuing students who do not complete advance registration. The \$50.00 is applied to tuition when the student registers, but it is not transferable to another person or quarter. It is refundable to students who receive full tuition benefits.

Appointments and applications are available at Window 3, Administration Building lobby, or by calling 543-5920 or writing to the University of Washington Registrar, Seattle, Washington 98105.

Former students not currently enrolled may obtain registration application forms either in person (at Window 3, Administration Building lobby) or by calling 543-5920. Applicants for admission may obtain admissions forms by writing the Office of Admissions, or by calling 543-5890 for undergraduate applications or 543-5929 for applications to the Graduate School.



New students attending day or evening classes should submit applications and credentials prior to deadline dates. (Notice of acceptance and a registration appointment will be mailed to each successful applicant.)

Autumn Quarter July 15 (September 1
for returning students)

Winter Quarter December 1

Spring Quarter March 1

Returning students not currently registered should fill out a Returning-Student Application Form prior to deadline dates above.

Matriculated students currently registered in either day or evening classes participate in Advance Registration.

Nonmatriculated students may pick up registration appointments during the following periods:

Autumn Quarter 1969 June 12–September 26

Winter Quarter 1970 November 24–December 31

Spring Quarter 1970 February 23–March 26

Detailed registration information is available in both the *Time Schedule* and the *General Catalog*, or it may be obtained by calling 543–5920. The basic procedure is as follows:

ADVISING APPOINTMENTS

Matriculated students should obtain a program of study from their advisers prior to registration.

Premajors and preprofessional students must confer with an adviser in the Arts and Sciences Advisory Office, B10 Padelford Hall. Telephone 543–2550 for an appointment well in advance of the registration period.

Nonmatriculated students—those persons not formally enrolled in University degree programs—must confer with the adviser in the Evening Classes Advisory Office, 222 Lewis Hall. Telephone 543–2330 for an appointment well before the registration period.

REGISTRATION

Before registration—

Plan a tentative program of study. Be sure to select several alternate courses to which you can be assigned if your preferred classes are filled.

Complete required tests. If you need the English or Mathematics Placement Tests, go to the Bureau of Testing in Lewis Annex during the day. If you are unable to take the test during the day, arrangements can be made for testing during the late afternoon or evening through the Bureau of Testing, telephone 543–1170.

Confer with the adviser for an approved program of study. All students must obtain an approved program of study from an adviser. Confer with the adviser well in advance of registration. *Matriculated* students see their major-department advisers. Check with specific departments for advisory hours. *Nonmatriculated* students should telephone Evening Classes, 543–2330, for appointments.

REGISTRATION DAY

New undergraduate students should report for registration clearance at Raitt Hall (for Autumn Quarter) or Thomson Hall (for Winter and Spring Quarters) at the time indicated on notice of admission forms.

Registration clearance is not required for nonmatriculated students at any time. These students, as well as new graduate students and all returning registrants, begin registration in the Administration Building lobby. It is necessary to bring registration appointment cards and approved official program forms at the time of registration.

FEES

Registration fees may be paid in cash or by check made payable to the University of Washington. The current fee schedule:

<i>Credits</i>	<i>Resident</i>	<i>Nonresident</i>
0 to 3 credits	\$ 56	\$ 81
3½ to 6 credits	97	162
More than 6 credits	133	293

CHANGE OF PROGRAM

Program changes are processed during the first week of each quarter at Sections, 101 Administration Building, by appointment only. Appointments may be obtained by presenting a completed change of program card, approved by an adviser, at Window 3, Administration Building lobby. There is a \$5.00 charge for each change of program. See the *General Catalog* for further details.

WITHDRAWAL

Voluntary withdrawal from the University is initiated by the student in consultation with an adviser. Inquiries regarding refunds should be directed to the Cashier's Office, telephone 543-4696.

Special privileges are granted students whose withdrawal is the result of induction by or enlistment in the armed forces. These privileges are also described in the *General Catalog*.

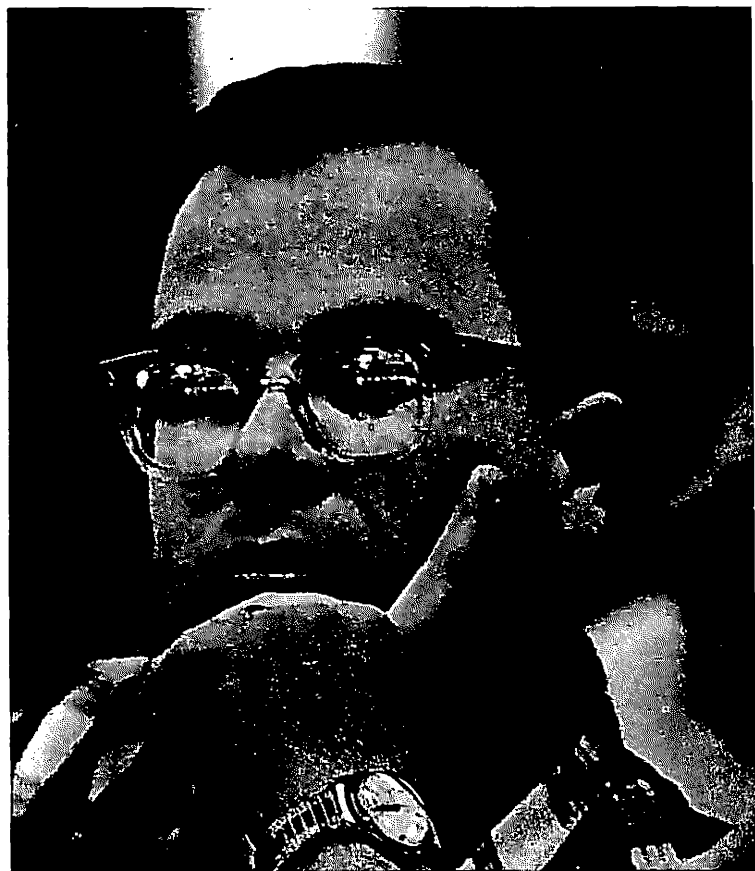

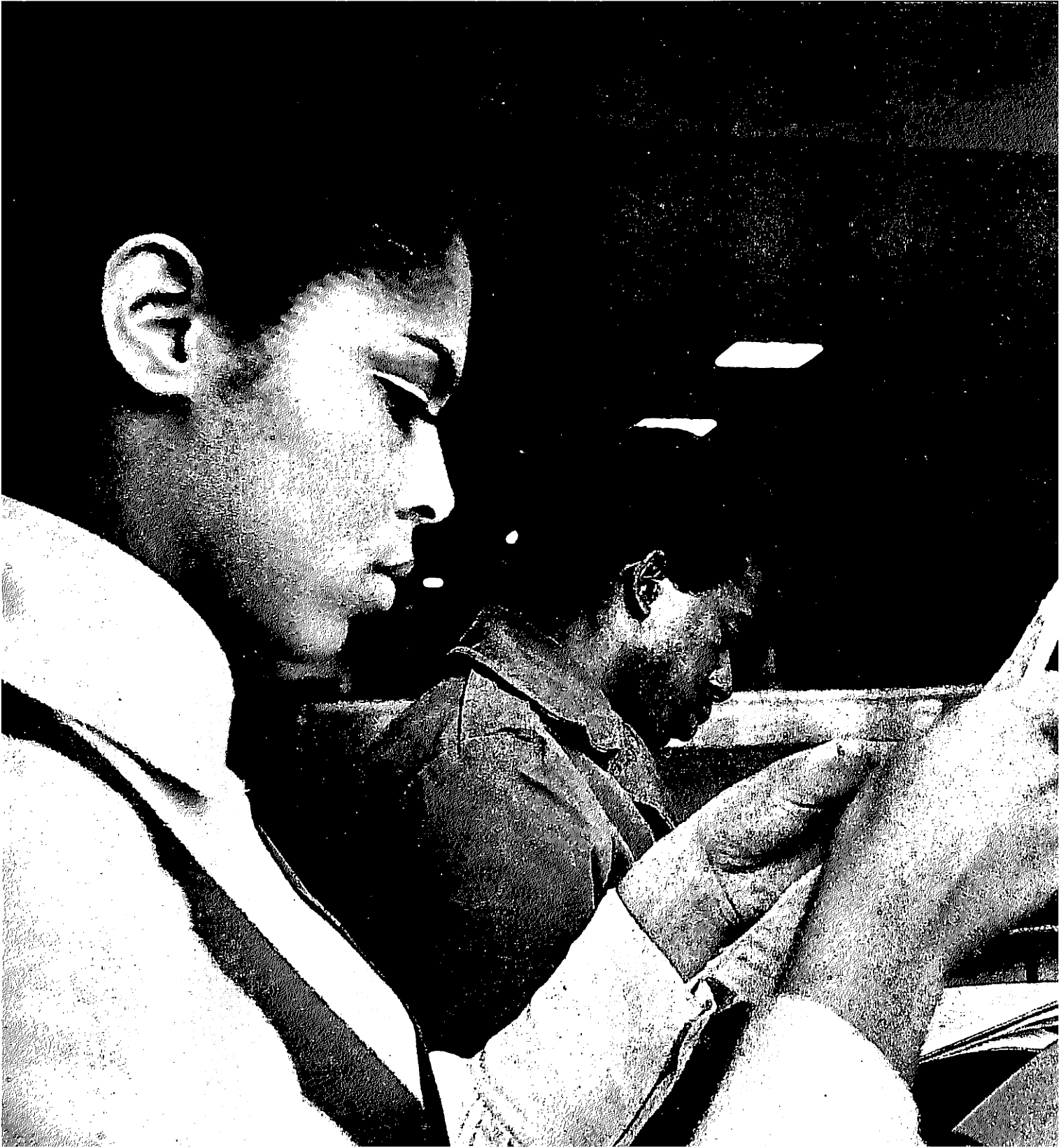

CONTINUING EDUCATION

Continuing Education at the University of Washington includes four major divisions, as described below.

THE DIVISION OF EVENING CLASSES makes it possible for academic departments to conduct late afternoon, evening, and Saturday credit courses for adults on campus and in communities within the state.

Classes are offered primarily for those who desire to further their education but are not free to attend daytime classes. The program offers men and women an opportunity to pursue intellectual interests and vocational advancement, to realize degree aspirations, and to enrich their personal and professional lives.

Approximately two hundred credit courses are offered under the evening classes program each quarter of the academic year. Most of these are on the undergraduate level in the College of Arts and Sciences, the School of Business Administration, and the Colleges of Education and Engineering.

Persons wishing to pursue baccalaureate degrees in these areas will find a fairly liberal offering of required and elective courses in anthropology, art, economics, English, mathematics, psychology, sociology, and speech. A broad range of undergraduate courses

is available in business administration, and a limited number of courses are offered in the Departments of General Engineering, Civil Engineering, and Electrical Engineering.

The Division of Evening Classes is located at 222 Lewis Hall, telephone 543-2300.

Evening classes are but one facet of the continuing education program, which, seen in retrospect, began in 1912 with the first meetings of extension classes on campus and in adjacent cities. In 1914, an office was opened in the Henry Building, Metropolitan Center, where classes were conducted until 1947. After that date, evening classes were held at the Adult Education Center in the Denny Regrade area in downtown Seattle. All classes were moved to the University campus at the start of Autumn Quarter 1952, and the downtown offices were closed. January 1, 1964, marked the first offering of residence credit for on-campus evening classes.

Other continuing education programs:

THE DIVISION OF CONTINUING STUDIES offers a broad selection of noncredit programs designed to provide individuals with opportunities for personal and professional growth and for wider, deeper understanding of the vital issues of our time.



These programs include week-end residential seminars for intensive exchange of ideas among participants and faculty members, as well as a wide variety of university-level courses on and off campus.

All classes, courses, and seminars are offered without academic credit so that registrants may be free to pursue their interests without formal restrictions.

No grades are given. There are generally no prerequisites, although for some programs prospective students may be asked to evaluate their own backgrounds before registration.

Continuing studies are open to everyone in the adult community and are not limited to persons with college experience.

For detailed information, or to be placed on the mailing list of *Spectrum*, the quarterly publication of continuing education at the University of Washington (available without charge), call 543-2140.

Liberal Arts Seminars consist of a number of week-end residential seminars designed to bring together adult participants and University faculty members for an intensive exchange of ideas on significant social and cultural topics. The seminars, which usually begin with dinner on Friday evening and continue through lunch on Sunday, are held at the University's off-campus Continuing Education Center, Lake Wilderness Lodge, or at commercial resorts within the state. Registration at any one seminar is generally limited to approximately 35, and preference is given to applicants who have not previously participated in the seminar program. *Offices are located in 212 Lewis Hall, telephone 543-0990.*

The Division of Continuing Studies is located at 213 Lewis Hall, telephone 543-2140.

THE DIVISION OF EXTENSION SERVICES includes six departments involving thousands of Washington citizens in noncredit continuing education activities.

The Bureau of Community Development uses the self-study approach to community problems in order

to help individuals discover how they can cooperatively solve their problems. The primary goal is to stimulate citizens to become more interested in and informed about their local communities and to assume greater responsibility as citizens.

Through the use of resource persons, University faculty, and others, citizen committees gain an understanding of the potentialities and limitations of their communities and, through this, may arrive at solutions to local problems.

The Office of Lectures and Concerts cooperates with the Committee on Public Lectures and Concerts and various academic departments in presenting a broad program of outstanding artists and lecturers for the benefit of the University and the community. The Office provides managerial assistance for the School of Music's annual opera series; for symphony, band, and chamber music concerts; and for faculty and student recitals.

Broadcast Services (Radio KUOW-FM—94.9 MHz) offers programs of an educational, cultural, and scientific nature, and communicates information concerning University affairs to students, alumni, and the general public. The station also provides students in the School of Communications with practical experience for careers in radio.

The Office of Short Courses and Conferences assists academic departments in all phases of conference and institute planning and presentation. With appropriate academic sponsorship, programs are arranged not only on the University campus but in many communities throughout the state. The University of Washington Residential Center for Continuing Education, located at Lake Wilderness (Maple Valley, Washington), is operated by this office.

The Office of Telecourses makes it possible for members of the regular University faculty to present a wide variety of subjects in series of half-hour instructional programs. Both commercial and educational television stations in Seattle and throughout the state of Washington cooperate with this office in making these programs available in local viewing areas.

The Office of Civil Defense Training, under contract with the Department of the Army, assists state and local Civil Defense personnel in conducting Professional and Instructor Civil Defense Training courses and educational conferences for government officials at the local level.

The Division of Extension Services is located at 322 Lewis Hall, telephone 543-5380.

THE DIVISION OF CORRESPONDENCE STUDY offers to mature individuals who wish to study independently a choice of nearly two hundred University credit courses in twenty-three fields of study. Courses are prepared and instructed by University faculty members, many of whom teach parallel classes on campus. The correspondence curriculum spans such diverse fields as anthropology, accounting, English literature, writing, oceanography, education, foreign languages, and sociology. Independent-study courses do not follow the University time schedule; the registrant has one calendar year to complete his course, allowing time to study and learn at his individual pace. Within certain limitations, students may apply correspondence credits toward a bachelor's degree or Washington State Standard Teaching Certificate.

The Division of Correspondence Study is located at 203 Lewis Hall, telephone 543-2350.

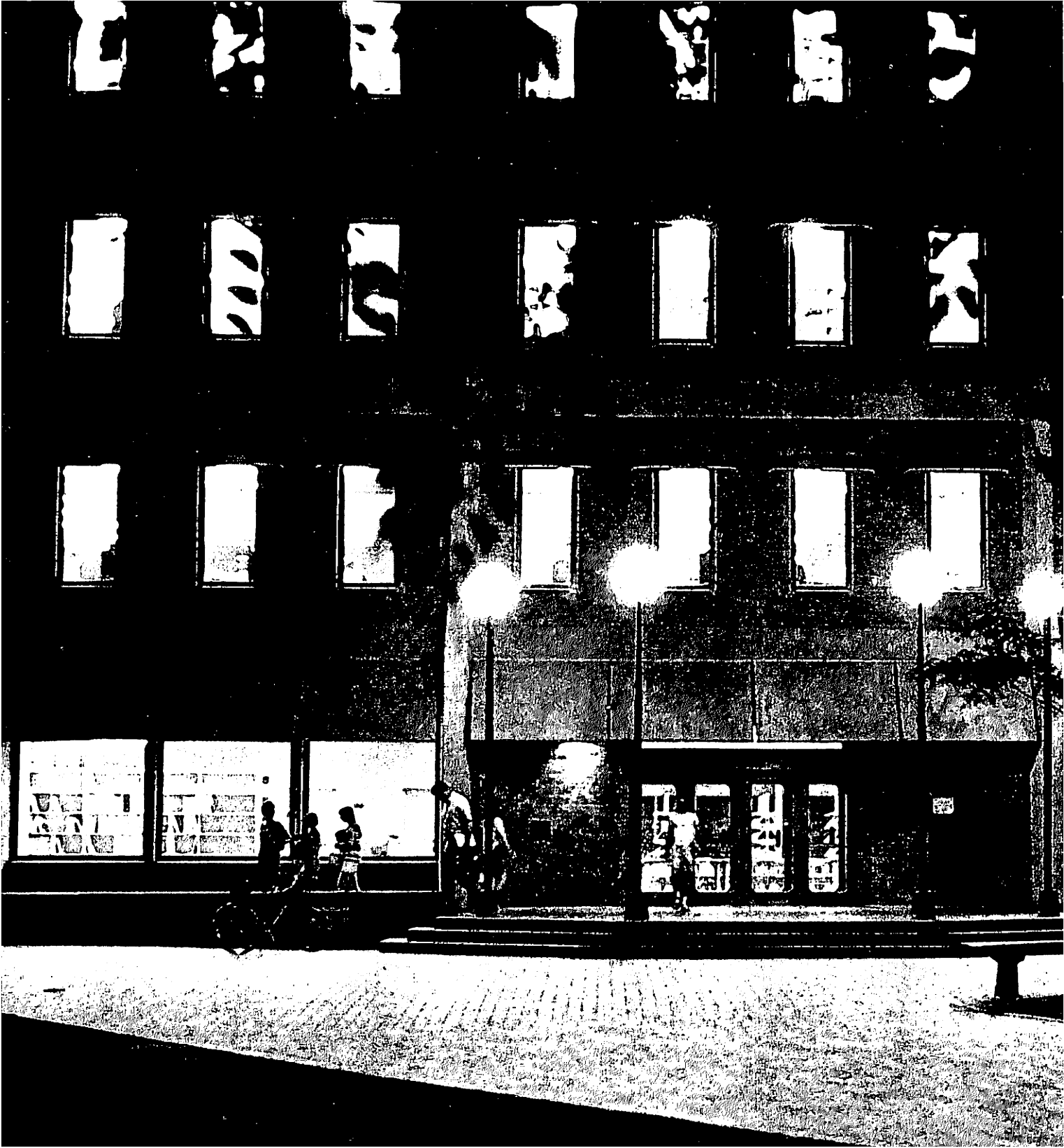

COURSE DESCRIPTIONS

Additional evening course listings may be found in the *Time Schedule* issued each quarter.

COLLEGE OF ARCHITECTURE AND URBAN PLANNING

ARCHITECTURE

150, 151 ARCHITECTURAL APPRECIATION (2,2) A,W

Survey of architectural design from an historical viewpoint. (Formerly 100, 101.) For nonmajors.

250 AMERICAN ARCHITECTURE AND URBAN ENVIRONMENT (2) Sp

A study and critical investigation of architecture and the problems of urban life in America from Colonial times to the present. Open to nonmajors. Prerequisite, 151. Recommended for nonmajors.

URBAN PLANNING

400 INTRODUCTION TO URBAN PLANNING (3) AW

History, principles, theories of city growth and planning.

Emphasis on city structure as a physical monument to contemporary culture. Present urban faults and remedial action.

485 HOUSING (3) Sp

Survey of housing and redevelopment problems, theories, standards, and practice.

COLLEGE OF ARTS AND SCIENCES

ANTHROPOLOGY

Specific areas in Anthropology are designated by departmental area letters. These letters must precede course numbers on the student's Official Program. Designation letters:

ANTH Anthropology

ARCHY Archaeology

PHY A Physical Anthropology

ANTH

100 INTRODUCTION TO THE STUDY OF MAN (5) AWSp

Introduction to the anthropological subfields of physical

anthropology, archaeology, and sociocultural anthropology through the examination of selected problems in human physical, cultural, and social evolution. (Not open to students who have had or are currently taking other courses in anthropology.)

ANTH

202 PRINCIPLES OF SOCIAL ANTHROPOLOGY (5) AWSp
Introduction to analytical and comparative methods for the analysis of social and cultural systems. Training in fundamentals for more advanced courses in social anthropology.

ANTH

301 HUMAN NATURE AND CULTURE (3) A
The sources of variations in the physical types, customs, values, and beliefs of human groups. Appraisal of the anthropological notion of "cultural relativism." Prerequisite, sophomore standing.

ANTH

316 SOUTH ASIA (3) A
Major cultural features of the Indian and Pakistan sub-continent. Prerequisite, sophomore standing.

Archaeology

ARCHY

205 PRINCIPLES OF ARCHAEOLOGY (5) A
Introduction to the aims of archaeology and methods of reconstructing prehistory. Significance of various methods of food collection and food production, of domestication of plants and animals, and of agricultural systems. Technique of dating archaeological remains. (Formerly Anthropology 205.)

Physical Anthropology

PHY A

201 PRINCIPLES OF PHYSICAL ANTHROPOLOGY (5) AWSp
The evidence for primate evolution from the fossil record

and from the morphological, genetic, and behavioral variability of living forms, relationship of human genetics to the evolution of modern populations. (Formerly Anthropology 201).

ART

Specific areas in Art are designated by departmental area letters. These letters must precede course numbers on the student's Official Program. Designation letters:

ART Art
ART H Art History

ART

105, 106, 107 DRAWING (3,3,3) A,W,Sp
Perspective, light and shade, and composition. Prerequisites, Art 105 for 106; 106 for 107.

ART

109, 110 DESIGN (3,3) AWSp, AWSp
Art structure as the basis for creative work. Organization of line, space, and color. Lectures, discussion, and supplementary reading. Prerequisite, Art 109 for 110.

ART

129 APPRECIATION OF DESIGN (2) AWSp
Lectures on design fundamentals, illustrated with slides and paintings, pottery, textiles, etc. Reading and reference work.

ART

201, 202, 203 CERAMIC ART (3,3,3) 201 ASp; 202, 203 W
Pottery: hand-building processes, wheel throwing, glazing, kiln firing. Prerequisites, Art 107, 110, 129 for 201; 201 for 202; 202 for 203.

ART

256, 257, 258 PAINTING (3,3,3) AW, AW, AW
Beginning oil painting. Prerequisites, Art 107, 110, 129 for 256; 256 for 257; 257 for 258.

ART

259 WATER-SOLUBLE MEDIA (3) Sp
Prerequisites, Art 107, 110, 129.

ART

261 ELEMENTS OF INTERIOR DESIGN (3) AWSp
Study of basic residential spaces and furnishings. Scale drawings, materials, and color.

Art History

ART H

342 ROMAN ARCHAEOLOGY AND ART (3) Sp
A survey of major art forms, with special attention to modern archaeological methods and excavations; illustrated by slides. Offered jointly with the Department of Classics as Classical Archaeology 342. (Formerly Art 342J.)

ASIAN LANGUAGES AND LITERATURE

Japanese

421 JAPANESE LITERARY TRADITION (5) Sp
A broad inquiry into the literary heritage of Japan through reading and discussion of representative works available in English in prose, poetry, and drama from early beginnings to the mid-nineteenth century. (Formerly 420.)

423 MODERN JAPANESE LITERATURE IN ENGLISH (5) W
Discussion and analysis of representative works, especially of fiction, from the late nineteenth and twentieth centuries. (Formerly 421).

443 STUDIES IN JAPANESE DRAMA IN ENGLISH (5) A
Principal forms, techniques, and theory of No, Kyogen, Joruri, and Kabuki; also the contemporary theater. Aspects of the stage, costume, masks, and other accoutrements of the theater will be discussed, along with its principal playwrights and performers. (Formerly 423).

ATMOSPHERIC SCIENCES

101 SURVEY OF THE ATMOSPHERE (5) A
Composition and structure of the earth's atmosphere; relation of the earth to the sun and consequent geographical temperature distribution; processes within the atmosphere which produce rain, snow, and other condensation phenomena; tropical and extratropical storms, thunderstorms, chinooks, and cold waves.

CHEMISTRY

100 CHEMICAL SCIENCE (5) A
Atoms, molecules, and chemical reactions. A survey of fundamental principles. Designed both as a terminal course for nonscience majors and as an introductory course for those who wish to continue with 101 or 140. (Note the Mathematics prerequisite for 140.) Chemistry 100 is given in two versions—with (Autumn, Summer) and without (Spring) laboratory. The laboratory version is recommended for students who intend to continue with 101 or 140. No credit to those who have had one unit or more of high school chemistry.

140 GENERAL CHEMISTRY (3) AW
For science, engineering, and other majors who plan to take a year or more of chemistry courses. Stoichiometry, kinetic theory, gasses, liquids, solids, chemical equilibrium. Prerequisites, high school chemistry or 100, Mathematics 101 or passing score on algebra qualifying test.

- 150 GENERAL CHEMISTRY (3) WSp
Oxidation-reduction, principles of thermodynamics and kinetics, electronic structure of the atom, the chemical bond. Prerequisite, 140 or 145H.
- 151 GENERAL CHEMISTRY LABORATORY (2) WSp
Experiments illustrating quantitative relationships in chemistry. Prerequisites, 140 or 145H; concurrent registration in or prior completion of 150 or 155H.
- 160 GENERAL CHEMISTRY (3) Sp
The chemistry of representative elements, metals, and nonmetals. Introduction to organic and nuclear chemistry. Prerequisite, 150 or 155H.
- 231 ORGANIC CHEMISTRY (3) W
For students planning only two quarters of organic chemistry. Structure, nomenclature, reactions, and synthesis of the main types of organic compounds. Prerequisite, 150 or 155H.
- 232 ORGANIC CHEMISTRY (3) Sp
Continuation of 231. Prerequisite, 231.
- 241 ORGANIC CHEMISTRY LABORATORY (2) W
Usually to accompany 231. Preparation of representative compounds. Prerequisites, 231 (which may be taken concurrently), 157 or 147H, which may be taken concurrently.
- 242 ORGANIC CHEMISTRY LABORATORY (2) Sp
Usually to accompany 232. Preparations and qualitative organic analysis. Prerequisites, 232 (which may be taken concurrently) and 241.
- 593 SEMINAR IN ORGANIC CHEMISTRY (1, max. 18) AWSp

CLASSICS

Classics Courses in English

- 101 LATIN AND GREEK IN CURRENT USE (2) AWSp
Designed to improve and increase English vocabulary through a study of the Latin and Greek elements in English, with emphasis on words in current literary and scientific use. No knowledge of Latin or Greek required.
- 430 GREEK AND ROMAN MYTHOLOGY (3) A
The principal myths found in classical and later literature.

Classical Archaeology

- 342 ROMAN ARCHAEOLOGY AND ART (2) Sp
A survey of the major art forms with special attention to modern archaeological methods and excavations, illustrated by slides. Offered jointly with the School of Art as Art History ART H 342.

COMMUNICATIONS

- 150 THE MASS MEDIA (5) W
Organization, operation, and control of the mass media in America; social functions of mass communication; characteristics of media audiences. (May be substituted for Communications 202, 203, 226, and 250 in pre-1969 Communications degree programs, but duplicate credit cannot be earned.) Open to nonmajors.
- 226 INTRODUCTION TO ADVERTISING (3) AWSp
Economic and social aspects; organizational structure; comparison of major media and the elements of creating and producing advertising. Open only to nonmajors.

- 316 CONTEMPORARY AFFAIRS (3) ASp
Background and significance of international, national, and local newsworthy events. Primarily a discussion course. Open to nonmajors.
- 321 NEWS WRITING (4) ASp
Structure of news and feature stories. Prerequisites, 150, 200, 220. Reasonable proficiency in use of the typewriter required. Open to nonmajors by permission. (Formerly Journalism 300.)
- 326 MAGAZINE ARTICLE WRITING (3) W
Nonfiction writing for national magazines and for specialized publications. Prerequisite, permission. Open to nonmajors. (Formerly Journalism 404.)
- 338 PUBLIC RELATIONS (3) ASp
Principles and practice of public relations in business, industry, government, and social agencies; policy and conduct as fundamentals in good relationships. Open to nonmajors. (Formerly Communications 303.)
- 344 SPECIAL COPY APPLICATIONS (3) A
Analysis of principles and techniques of national advertising copy; problems in the preparation of trade, industrial, and consumer copy and layouts. Open only to majors. Prerequisites, 341 and 343. (Formerly Advertising 445.)
- 377 THE DOCUMENTARY (3) W
Development of the documentary; background, aims, and creative aspects; function of the documentary in mass media. Open to nonmajors. (Formerly Radio-Television 377.)
- 485 COMPARATIVE COMMUNICATION SYSTEMS (5) A
The structure and functions of communication systems. The role of communication in social change, e.g., politicization, modernization, and other forms of social and political development. Country and regional studies of the structure, control, content, audiences, and effects of communication. Prerequisite, 200 or permission. Open to nonmajors. (Formerly Communications 415).

DRAMA

- 146 THEATRE VOICE AND SPEECH (3) AW
Stage vocal techniques and exercises in practical application. Open to nonmajors. Prerequisite, 151.
- 151 ACTING (3) AWSp
Theory and practice of fundamentals: analysis and practice in aptitudes necessary in acting (focus, recall, imagination, and characterization) through improvisation and scene work. Open to nonmajors. Prerequisite, 146.
- 210 THEATRE TECHNICAL PRACTICE (2 or 4) ASp
Intensive lecture-laboratory course in basic theories, techniques, and equipment of stage scenery; scene construction and scene painting. Crew work required in addition to scheduled class hours.
- 212 THEATRE TECHNICAL PRACTICE (4) W
Intensive lecture-laboratory course in basic theories, techniques, and equipment of stage scenery, lighting, and technical stage procedures. Crew work required in addition to scheduled class hours.
- 324 CHILDREN'S THEATRE (3) A
Theory and techniques using adult and child casts, play selection and analysis, and rehearsal procedures. Emphasis on directing. For nonmajors only.
- 331 PUPPETRY (3) W
Introduction to puppetry; construction and use of simple puppets as a visual aid in education, recreation, and therapy.

ECONOMICS

- 200 INTRODUCTION TO ECONOMICS (5) AWSp
Organization, operation, and control of the American

- economy; problems of inflation, unemployment, taxation, the public debt, monopoly, trade unions, and international trade. American capitalism compared with communism and socialism.
- 201 PRINCIPLES OF ECONOMICS (5) AWSp
Operation of the American economy, with emphasis on prices, wages, production, and distribution of income and wealth; problems of the world economy. Prerequisite, 200 or equivalent, or permission.
- 300 INTERMEDIATE PRICE THEORY (5) A
Fundamental concepts and principles. Demand, supply, market price, and the determination of price under competitive and monopolistic conditions; relationships between price and costs; income and its functional distribution in capitalistic society. Prerequisites, 201 and Mathematics 105, or equivalent, or permission.
- 301 NATIONAL INCOME ANALYSIS (5) Sp
Analysis of the determinants of the aggregate level of employment, output, and income of an economy. Prerequisites, 201 and Mathematics 105, or equivalent, or permission.
- 340 LABOR ECONOMICS (5) W
Trade unionism, collective bargaining, labor-management relations, public policy; economic effects of unionism and collective bargaining; manpower utilization and related labor market problems. Prerequisites, 211 or 200 and 201, or permission.
- 350 PUBLIC FINANCE AND TAXATION (5) W
An elementary treatment of the theory of public finance; theory of public finance; theory of nonmarket decisions; welfare and allocative effects of taxation; principles of fiscal policy; problems of the public debt. Prerequisite, 201 or equivalent, or permission.
- 370 ECONOMIC PRINCIPLES OF FOREIGN TRADE (5) A
Introduction to international trade theory. Analysis of the gains from trade, concept of balance of payments, international monetary adjustments, commercial and monetary policies, economic growth, and international trade. Prerequisite, 201 or permission.
- 390 COMPARATIVE ECONOMIC SYSTEMS (5) Sp
Theory and practice of economic systems. Performance criteria. Ownership and allocation of resources. Centrally planned and market systems. Case studies of the American, Russian, and other selected economies. Prerequisite, 201 or equivalent, or permission.
- ENGLISH
- 101, 102, 103 INTRODUCTORY ENGLISH
(3,3,3) 101, 102 AWSp; 103 Sp
English 101 required. Students may elect 102 or 103 to complete the 6-credit freshman English requirement. May not be counted toward a major in English. Emphasis upon interpretive and analytical writing, based upon selected readings from world literature. Exemption granted to qualified students who demonstrate unusual maturity in composition.
- Literature
- 257 INTRODUCTION TO POETRY (5) Sp
Poetic techniques; readings from nineteenth- and twentieth-century English and American poets.
- 258 INTRODUCTION TO FICTION (3) W
Fictional techniques; analysis of short stories and novels.
- 259 INTRODUCTION TO MODERN DRAMA (5) AWSp
Dramatic techniques; analysis of twentieth-century plays.
- 264 ENGLISH MASTERPIECES: BEGINNINGS THROUGH SHAKESPEARE (TO 1600) (5) AWSp
Readings in principal works and authors, with examples of romances, ballads, and drama.

- 265 ENGLISH MASTERPIECES: DONNE THROUGH BLAKE (1600–1800) (5) WSp
Includes Milton, Restoration plays, Pope, Swift, Fielding, Johnson, and others.
- 266 ENGLISH MASTERPIECES: WORDSWORTH THROUGH HARDY (1800–1900) (5) Sp
Includes Romantic and Victorian poets, novelists, and essayists.
- 267 AMERICAN MASTERPIECES: BEGINNINGS TO 1900 (5) WSp
Includes Edwards, Franklin, Thoreau, Hawthorne, Melville, Twain.
- 324 SHAKESPEARE (5) WSp
General survey. From five to seven or eight plays, including plays from the major periods and representing the major types.
- 336 EARLY EIGHTEENTH-CENTURY LITERATURE (5) A
Swift, Pope, Defoe, Addison, and Steele.
- 348 MODERN BRITISH POETRY: A SURVEY (5) Sp
Housman, Bridges, Yeats, Eliot, Auden, Thomas.
- 361 AMERICAN LITERATURE: BEGINNINGS TO 1800 (5) W
Including Taylor, Edwards, Franklin.
- 362 AMERICAN LITERATURE: 1800–1865 (5) A
Including Irving, Cooper, Poe, Hawthorne, Melville, Emerson, Thoreau.
- 363 AMERICAN LITERATURE: 1865–1914 (5) Sp
Including Twain, James, Howells, Henry, Adams, Norris, Crane, Dreiser.
- 418 THE ENGLISH NOVEL (5) W
Early and middle nineteenth century: Scott, Austen, the Brontës, Dickens, Thackeray.
- 419 THE ENGLISH NOVEL (5) Sp
Later nineteenth century: Trollope, Eliot, Meredith, Hardy, the naturalists, Conrad.
- 434 AMERICAN LITERATURE: 1914–1945 (5) A
Anderson, Lewis, Cather, Robinson, O'Neill, Frost, Pound, Eliot, Cummings, Hemingway, Fitzgerald, Faulkner, Steinbeck, Hart Crane, Stevens. Because of the large number of writers, content will vary, but those who achieved prominence before 1945 are included.
- 435 AMERICAN LITERATURE: SINCE 1945 (5) W
Exploration of developments and individual talents. As with 434, content will vary, but includes important figures from each decade, plus meaningful ones chosen from the period at large. Possibilities are Miller, Warren, Tennessee Williams, Bellow, Lowell.
- 437 MODERN EUROPEAN LITERATURE (5) WSp
Fiction, poetry, and drama from the development of modernism to the present. Because of the large number of writers and nationalities, content will vary. Possibilities are Mann, Proust, Kafka, Gide, Hesse, Rilke, Valery, Lagerqvist, Pirandello, Moravia, Sartre, Camus, Beckett, Robbe-Grillet.

Writing

- 271, 272 EXPOSITORY WRITING (3,3) AWSp, AWSp
Practice in writing information and opinion papers to develop easy and effective expression. 272 is somewhat more advanced. Prerequisite, freshman composition requirement or equivalent for 271; 271 for 272.
- 274, 275, 276 VERSE WRITING (5,5,5) AWSp, AWSp, AWSp
Prerequisite, freshman composition requirement or equivalent.
- 277, 278 BEGINNING SHORT STORY WRITING (3,3) W, W
Prerequisites, freshman composition requirement or equivalent for 277; 277 or permission for 278.

- 453, 454, 455 ADVANCED VERSE WRITING (5,5,5)
 AWSp, AWSp, AWSp
 Prerequisite, 274 or 275 or 276, or permission.

FAR EASTERN AND RUSSIAN INSTITUTE

- 220 INTRODUCTION TO RUSSIAN AND EAST EUROPEAN STUDIES (5) A
 Geographic setting, ethnic composition, religions, cultural pattern, economic problems, social and political institutions of Eastern Europe in the past and the present.

GEOGRAPHY

- 100 INTRODUCTION TO GEOGRAPHY (5) AWSp
 Major concepts and methods in the field; analysis of selected problems and types of regions. Honors sections available for honors students by permission.
- 200 INTRODUCTION TO HUMAN GEOGRAPHY (5) Sp
 Survey of noneconomic components, patterns, and systems of human occupancy and related processes.
- 207 ECONOMIC GEOGRAPHY (5) W
 Introductory analysis of the spatial order and changing locational patterns of man and his economic activities. Emphasis placed on concepts and theories pertaining to primary, secondary, and tertiary production, to transportation, and to the geography of consumption. Special attention given to cities and the distribution of activities within cities.
- 227 HISTORICAL GEOGRAPHY OF BLACK AMERICA (3) W
 Study of the historical processes of Afro-American migration and segregation in Afro-American settlement pat-

terns in the United States; study of theories of the human use of space as related to Afro-American migration and settlement.

- 277 GEOGRAPHY OF CITIES (5) ASp
 Survey of the spatial and functional orderliness of cities; their location, distribution, function, and spread. Particular emphasis on current urban problems—sprawl, city decline, and metropolitan transportation.
- 402 UNITED STATES (5) Sp
 The spatial pattern of economic and social life in America—how it evolved, the role of the environment and resources; problems of regional inequality in development.
- 528 AUTOMATED MAPPING AND GRAPHING (3) W
 Problem-oriented computer languages for statistical and areal analysis. Laboratory problems adapted to specialized interests of students. Offered jointly with the Department of Civil Engineering as CETC 528 and the Department of Urban Planning as Urban Planning 528. Prerequisites, basic statistics and 527, or permission.

GEOLOGICAL SCIENCES

- 101 PHYSICAL GEOLOGY (5) AWSp
 A survey of physical geology. This study deals with the identification and origin of rocks and minerals; the processes which have been important throughout geologic time, both on and beneath the surface, in giving the earth its present form; and the principles of scientific investigation that are used in interpreting geologic features. With laboratory. For nonscience majors.
- 308 GEOLOGY OF THE NORTHWEST (5) W
 The geologic history of Washington, Oregon, and Idaho. Emphasis is on the use of geologic principles in interpreting evidence found in landscape and rocks. Prerequisites, 101 or 205 or 310, or permission. (Formerly 208.)

GERMANIC LANGUAGES AND LITERATURE

- 101- FIRST-YEAR GERMAN (5-) A
Methods and objectives are primarily oral-aural.
- 102 FIRST-YEAR GERMAN (-5) W
- 103 FIRST-YEAR GERMAN (5) Sp
- 201 BASIC SECOND-YEAR GERMAN (5) A
Readings and oral practice in German, plus grammar review. Prerequisite, 103 or equivalent.
- 202 INTERMEDIATE SECOND-YEAR GERMAN (5) W
Continuation of 201. Prerequisite, 201 or equivalent.
- 203 ADVANCED SECOND-YEAR READING (3) Sp
Majors and minors take concurrently with 207. Prerequisite, 202 or equivalent.
- 207 ADVANCED SECOND-YEAR CONVERSATION (2) Sp
Discussion of general topics to develop oral fluency. Prerequisite, 202 or equivalent.

HISTORY

Specific areas in History are designated by departmental area letters. These letters must precede course numbers on the student's Official Program. Designation letters:

HSTAA History of the Americas
HSTAM Ancient and Medieval History
HSTEU Modern European History

Additional evening course listings may be found in the quarterly Time Schedules.

History of the Americas

- HSTAA
432 HISTORY OF WASHINGTON AND THE PACIFIC NORTHWEST (5) AW
Exploration and settlement; economic development; growth of government and social institutions; statehood. (Formerly History 464.)

Ancient and Medieval History

- HSTAM
201, 202 ANCIENT HISTORY (5,5) A,W
Political, social, economic, and cultural development of the ancient Near East, Greece, and Rome; the elements of ancient civilization that contributed vitally to medieval and modern civilization. (Formerly History 201, 202.)

Modern European History

- HSTEU
412 EUROPE, 1870–1914 (5) A
The impact of population increase and technological change on European society; stresses and strains in European life and outlook. (Formerly History 432.)

- HSTEU
413 EUROPE, 1914–1945 (5) Sp
The politics and society of Europe in the age of the concentration camp. (Formerly History 433.)

- HSTEU
423 FRANCE SINCE 1815 (5) W
Political, economic, and social history since the Congress of Vienna. Special emphasis will be placed upon the continuity of the revolutionary tradition. (Formerly History 444.)

HUMANITIES

- 101 LITERATURE (5) A
An introduction to literary forms and techniques through analysis of representative examples of narrative and poetic art, with emphasis upon relationship of content and expression.

LINGUISTICS

- 200 INTRODUCTION TO LINGUISTICS (5) AWSp
An introduction to the scientific study of language; language and writing; phonological and grammatical analysis; language change; related disciplines.

MATHEMATICS

- 101 INTERMEDIATE ALGEBRA (5) AWSp
Similar to third term of high school algebra. Not open for credit to students who have taken one and one-half years of algebra in high school. Prerequisite, one year of high school algebra.
- 104 PLANE TRIGONOMETRY (3) AWSp
Trigonometric functions, identities, equations, inverse functions, graphs, logarithms, and solution of triangles. Not open for credit to students who have taken trigonometry in high school. Prerequisites, 101 or equivalent, and one year of plane geometry.
- 105 COLLEGE ALGEBRA (5) AWSp
Real and complex number systems; sets and equations; simultaneous equations and matrices; inequalities; functions and relations; algebraic, exponential, and logarithmic functions. Prerequisites, one and one-half years of high school algebra and qualifying test, or 101.

- 114 ELEMENTARY COMPUTER PROGRAMMING (2) AWSp
Programming and coding of problems for automatic digital computers. Flow charts, loops, subroutines. Codes written will be executed by machine. Prerequisite, 101 or equivalent; 105 or equivalent recommended.

- 124, 125, 126 CALCULUS WITH ANALYTIC GEOMETRY (5,5,5) AWSp,AWSp,AWSp
Plane analytic geometry, differentiation of algebraic and transcendental functions, antiderivatives, definite integrals, technique of integration, vector algebra, solid analytic geometry, multiple integrals, partial derivatives. Applications. No more than 5 credits from among 124, 134H, and 157 may be counted toward any degree. Prerequisites, 105 or qualifying test, and 104 or equivalent for 124; 124 or 134H for 125; 125 or 135H for 126.

- 157 ELEMENTS OF CALCULUS (4) Sp
Elementary treatment of the differential and integral calculus of simple functions. Intended for students who wish only a brief course in calculus. No more than 5 credits from among 124, 134H, and 157 may be counted toward any degree. Prerequisite, 105 or qualifying test.

- 224 INTERMEDIATE ANALYSIS (3) AWSp
Theory of limits, infinite series, elementary differential equations. Prerequisite, 126.

- 238 ELEMENTS OF DIFFERENTIAL EQUATIONS (3) AWSp
Elementary methods of solution, linear differential equations of second and higher order. Prerequisite, 136H or 224.

- 281 ELEMENTS OF STATISTICAL METHOD (5) ASp
Elementary concepts of probability. Binomial and normal distributions. Basic concepts of testing hypotheses and estimation. Application to binomial and normal distribution. Chi-square tests. Linear regression theory. For non-majors only. No more than 6 credits from among 281, 391, 392, and Psychology 301 may be counted toward any mathematics degree. Not open for credit to students who have taken Quantitative Science 281. Prerequisite, 105.

- 301 **ELEMENTARY NUMBER THEORY (3) Sp**
A brief introduction to some of the fundamental ideas of elementary number theory. Prerequisite, 126 or 136H.
- 302, 303 **ELEMENTARY LINEAR ALGEBRA (3,3) A,W**
Vector spaces; linear transformations; systems of linear equations; equivalence and similarity of matrices; quadratic forms. 302 not open for credit to students who have taken 413. Prerequisites, 126 or 136H for 302; 302 for 303.
- 324 **ADVANCED CALCULUS I (3) A**
Functions of several variables, transformations and mappings, implicit function theorem. Prerequisite, 224 or 136; 302 recommended.
- 325 **ADVANCED CALCULUS II (3) W**
Vector analysis, theorems of Stokes, Gauss, and Green. Prerequisite, 224 or 136; 302 and 324 recommended.
- 374 **PRINCIPLES OF DIGITAL COMPUTERS AND CODING (3) ASp**
High-speed digital computation, number systems, machine components, programming, operation. Prerequisites, 114 and 124 or 134.
- 394 **PROBABILITY (3) A**
Sample spaces; basic axioms of probability; combinatorial probability; conditional probability and independence; binomial, Poisson, and normal distributions. Prerequisite, 136H or 224.
- 395 **PROBABILITY (3) W**
Random variables; expectation and variance; laws of large numbers; normal approximation and other limit theorems; multidimensional distributions and transformations. Prerequisite, 394.
- 407 **MATHEMATICAL OPTIMIZATION THEORY (3) Sp**
The theory of linear programs and its applications: systems of linear inequalities, duality, the simplex algorithm, matrix games. Nonlinear programs and Lagrange multipliers. Assignment problems and various combinatorial extremum problems involving directed graphs. Prerequisite, 302.
- 427, 428, 429 **TOPICS IN APPLIED ANALYSIS (3,3,3) A,W,Sp**
427: Elementary complex variable. Prerequisite, 224 or 136H. 428, 429: Orthogonal functions and boundary value problems, calculus of variations. Prerequisites, 238 or 236H for 428; 428 for 429.
- 438 **PRINCIPLES OF DIFFERENTIAL EQUATIONS (3) Sp**
Linear systems, existence of solutions, solution by series, special functions. Prerequisite, 236H or 224; 238 and 302 recommended.
- 482 **STATISTICAL INFERENCE (3) Sp**
Universe, sample, parameters, and statistics; point estimates and confidence regions; distributions of classical statistics and their use in estimation and test of hypotheses. Prerequisites, 302, 481.
- MUSIC**
- 116, 117, 118 **ELEMENTARY MUSIC THEORY (2,2,2)**
116 ASp; 117 W; 118 Sp
(Formerly 121, 122, 123.) Prerequisites, 116 for 117; 117 for 118.
- 121 **THE ORCHESTRA (2) AW**
Development of the orchestra and its literature. (Formerly 108.)
- 122 **ORCHESTRAL MUSIC: SEVENTEENTH AND EIGHTEENTH CENTURY (2) W**
(Formerly 117.)

123 SYMPHONIC MUSIC: NINETEENTH CENTURY (2) ASp
(Formerly 118.)

124 SYMPHONIC MUSIC: CONTEMPORARY (2) Sp
(Formerly 119.)

380, 381, 382 CONDUCTING (1,1,1) A,W,Sp
The elements of effective conducting are studied. Choral literature appropriate to the standard choral ensembles is presented, and emphasis on rehearsal procedures is included. Prerequisite, 280. (Formerly 384, 385, 386.)

OCEANOGRAPHY

101 SURVEY OF OCEANOGRAPHY (5) AWSp
Origin and extent of the oceans; nature of the sea bottom; causes and effects of currents and tides; animal and plant life in the sea. Recommended for nonmajors.

PHILOSOPHY

100 INTRODUCTION TO PHILOSOPHY (5) AWSp
Reading and discussion of writings of the great philosophers on issues of lasting importance. Nature and limits of knowledge; the appeals to reason and experience. Relations of science and religion; naturalism and supernaturalism. Conceptions of reality: materialism, idealism, and skepticism. Conceptions of morality: the appeals to duty and happiness. Conflict of social ideals.

120 INTRODUCTION TO LOGIC (5) AW
Deductive and inductive logic; conditions of clear statement and valid reasoning; propositions, contradiction, definition, inference, types of argument, detection and avoidance of fallacies; probability and the methods by which theories and laws are established in daily life and in the sciences. Application of logic to other fields.

215 INTRODUCTION TO ETHICS (5) Sp
Systematic study of typical analyses of the distinction between good and evil, right and wrong. The appeals to custom, theology, reason, human nature, and happiness as standards for solution of moral problems. Readings in Plato, Hume, Kant, Bentham, and Mill.

326 HISTORY OF RECENT PHILOSOPHY (5) A
A survey of the main problems in Philosophical Analysis from the English Realist reaction against Idealism to the present. Prerequisite, 120 or permission.

347 PHILOSOPHY IN LITERATURE (3) W
Study of philosophical ideas expressed in great works of literature.

PHYSICS

121 MECHANICS (4) A
Basic principles of Newtonian and relativistic mechanics. Prerequisites, one year of high school physics or permission; concurrent or previous Mathematics 124 or 134H.

122 ELECTROMAGNETISM AND OSCILLATORY MOTION (4) W
Basic principles of electromagnetism, the mechanics of oscillatory motion. Prerequisites, 121 or 121H: concurrent or previous Mathematics 125 or 135H.

123 WAVES (4) Sp
Electromagnetic waves, optics, quantum waves, and waves in matter. Prerequisites, 122 or 122H; concurrent or previous Mathematics 126 or 136H.

320 INTRODUCTION TO MODERN PHYSICS (3) W
Discoveries in modern physics particularly basic to engineering and science, including the structure of atoms, molecules, and solids, elementary particles, the interaction of radiation with matter, nuclear disintegrations and reactions. Prerequisite, 123 or 123H, or permission.

- 327 INTRODUCTION TO NUCLEAR PHYSICS (3) Sp
A study of nuclear structure including nuclear reactions, fission, particle accelerators, and nuclear instrumentation; applications of nuclear phenomena in atomic energy and astrophysics. Not open to students who have completed 422. Prerequisite, 221 or 320, or permission. (Formerly 323.)

POLITICAL SCIENCE

- 201 MODERN GOVERNMENT (5) A
Political life in the modern world; the ideas behind its democratic and nondemocratic forms. A systematic and comparative study of political structures, institutions, behavior, and processes.
- 202 AMERICAN GOVERNMENT AND POLITICS (5) W
Popular government in the United States; the theory and practice of national institutions.
- 203 INTERNATIONAL RELATIONS (5) Sp
An analysis of the world community, its politics and government.
- 311 THEORIES OF MODERN GOVERNMENT (5) A
The principal political ideas of recent times with particular reference to their significance for democracy and liberal values. An introduction intended especially for majors in fields other than political science.
- 351 THE AMERICAN DEMOCRACY (5) Sp
Selected aspects and problems of contemporary American government: parties and politics; the presidency; Congress; the role of the Supreme Court; civil rights and civil liberties. Prerequisites, 202 or equivalent, or junior standing, and permission of instructor.
- 449 POLITICS OF DEVELOPING AREAS (5) W
Comparative study of problems of national integration and political development in the new states of Asia and Africa. Prerequisite, junior standing.

- 470 PUBLIC BUREAUCRACIES IN THE POLITICAL ORDER (5) W
An analysis of the growth, power, and roles of governmental bureaucracies in America; conflict and conformity with American political thought, other political institutions, and publics in policy making.
- 481 URBAN GOVERNMENT AND ADMINISTRATION (5) Sp
Reform ideology; formal organization, external relations; structure and distribution of influence and leadership; role of bureaucracies; policy issues. (Formerly 375.)

PSYCHOLOGY

- 100 GENERAL PSYCHOLOGY (5) AWSp
An introductory survey of various fields of work in scientific and professional psychology, illustrating basic principles derived from experimental studies of human and animal behavior, including applications in the measurement, prediction, and development of human capabilities. Participation as a subject in experiments is required.
- 205 INTRODUCTION TO PERSONALITY AND INDIVIDUAL DIFFERENCES (4) A
Introduction to basic concepts and methods within the field of personality, and background for more intensive study in the field of personality. Prerequisite, 100 or 190, or permission.
- 302 STATISTICAL METHODS I (3) A
Descriptive statistics in psychology; frequency distributions and computations and interpretation of measures of the center of the distribution, measures of variability, and measures of relatedness; and elementary sampling theory. Prerequisites, 100 and Mathematics 101 or equivalents, or permission. (Formerly 301.)
- 303 STATISTICAL METHODS II (3) W
Inferential statistics: elementary sampling theory, some nonparametric statistics including binomial experiments

- and use of chi squares; errors of inference and power of a test; *t* test and introduction to analysis of variance. Prerequisite, 302 or permission. (Formerly 301.)
- 305 DEVIANT PERSONALITY (5) AW
Introduction to the field of psychopathology; analysis of forms, nature, and causes of disorders of behavior and personality. Prerequisite, 10 credits in psychology, including 100 or 190, or permission.
- 306 DEVELOPMENTAL PSYCHOLOGY (5) AWSp
An analysis of psychological development of the child in relation to biological, physical, and sociological antecedent conditions from infancy to adolescence. Occasional hours arranged for supervised observation, analysis, and interpretation of behavior in the Laboratory Preschool. Prerequisite, 100 or 190.
- 345 SOCIAL PSYCHOLOGY (5) ASp
A study of the interaction of the individual and the group, with emphasis upon interpersonal processes, social motivation, attitude formation and change, leadership, and the relation between personality and social behavior. Prerequisite, 100 or 190.
- 355 THINKING AND PROBLEM SOLVING (5) A
Empirical and theoretical approaches to thinking, problem solving, and concept formation. Prerequisite, 10 credits in psychology, including 100 or 190, or permission.
- 405 ADVANCED PERSONALITY: THEORY AND RESEARCH (5) AW
A more intensive survey of theoretical concepts in the field of personality and a more detailed review of experimental methods and experiments in the field of personality. Prerequisite, 205 or permission.
- 407 HISTORY OF PSYCHOLOGY (5) Sp
Historical and theoretical background of the basic assumptions of modern psychology. Such doctrines as behaviorism, determinism, and associationism are considered, as well as the men who developed them. Prerequisite, 400 or permission.
- 414 COGNITIVE DEVELOPMENT (5) Sp
Exploration of the various aspects of cognitive development, with particular attention to the following areas: concept formation, intelligence and its measurement, creativity, cognitive styles, and language development. There will also be emphasis on alternative theoretical approaches to the general questions of cognitive development. Prerequisite, 306.
- 441 PERCEPTION (5) W
A consideration of the ways in which experience is organized. Perceptual aspects of the various sensory modalities, relations between physical and psychological dimensions, nonstimulus determiners of the perceived world, and mediational feedback are among the central topics treated experimentally and theoretically. Prerequisite, 100 or 190.
- 444 SOCIAL INFLUENCE AND ATTITUDE CHANGE (3) W
Discussion of research on the nature and effects of social influence, with special emphasis on attitude formation and change, conformity, behavior, "brainwashing," prejudice, and propaganda. Prerequisite, 345.
- 447 PSYCHOLOGY OF LANGUAGE (5) ASp
Psychological principles applied to linguistic development and organization; language in both its stimulus and response aspects. Prerequisite, 100 or 190.

ROMANCE LANGUAGES AND LITERATURE

French

- 101-102, 103 ELEMENTARY (5-5,5) A,W,Sp
Methods and objectives are primarily oral-aural. Oral practice in the Language Laboratory is required. No credit is granted for 101- until -102 (or a more advanced course, as approved by the Department) has been completed satisfactorily. Prerequisite for -102: 101- or college equivalent, or placement test; for 103: -102 or college equivalent, or placement test.

- 201, 202 INTERMEDIATE (5,5) A,W
Intensive practice in reading and writing. Systematic review of French grammar. Oral practice through imitation of assigned dialogues and free oral composition. Prerequisite for 201: 103 or college equivalent, or placement test; for 202: 201 or college equivalent, or placement test.
- 222 INTRODUCTION TO FRENCH LITERATURE (5) Sp
Transition between reading for content on the intermediate level and the critical reading ability required for more advanced courses in French literature. Introduction to problems of style, genre, and aesthetics. Prerequisite, 202 or college equivalent, or placement test.
- 301, 302, 303 ADVANCED FRENCH (5,5,5) A,W,Sp
Prerequisites, 222 or college equivalent, or placement test for 301; 301 for 302; 302 for 303.
- 327 ADVANCED CONVERSATION (2, maximum 8) AW
Prerequisite, 222 or college equivalent, or placement test.

French Literature in English

- 415 TRENDS IN TWENTIETH-CENTURY THEATER IN ENGLISH (5) W
A study of the evolution of the French theater from the turn of the century to the present. Special emphasis will be given to the French theatrical scene since World War II.

Italian

- 101-102, 103 ELEMENTARY (5-5,5) A,W,Sp
Methods and objectives are primarily oral-aural. Oral practice in the language laboratory is required. No credit is granted for 101- until -102 (or a more advanced course, as approved by the Department) has been completed satisfactorily. Prerequisite for -102: 101- or college equivalent, or placement test; for 103: -102 or college equivalent, or placement test.

Spanish

- 101-102, 103 ELEMENTARY (5-5,5) A,W,Sp
Methods and objectives are primarily oral-aural. Oral practice in the Language Laboratory is required. Prerequisite for -102: 101- or college equivalent, or placement test; for 103: -102 or college equivalent, or placement test.
- 201, 202, 203 INTERMEDIATE (5,5,5) A,W,Sp
Intensive practice in speaking, reading, and writing. Systematic review of Spanish grammar. Oral practice based on selected pieces of Spanish literature. Prerequisite for 201: 103 or college equivalent, or placement test; for 202: 201 or college equivalent, or placement test; for 203: 202 or college equivalent, or placement test.
- 327 ADVANCED CONVERSATION (2, maximum 8) AW
Prerequisite, 203 or equivalent, or placement test.

SCANDINAVIAN LANGUAGES AND LITERATURE

Norwegian

- 101-102, 103 ELEMENTARY (5-5,5) A,W,Sp
Fundamentals of oral and written Norwegian.

Swedish

- 101-102, 103 ELEMENTARY (5-5,5) A,W,Sp
Fundamentals of oral and written Swedish.

SLAVIC LANGUAGES AND LITERATURE

Russian

- 101-102 FIRST-YEAR RUSSIAN (5-5) A,W
(Formerly 100-105.)

103 FIRST-YEAR RUSSIAN (5) Sp
Continuation of 101-102. Prerequisite, -102 or 110, or permission. (Formerly 200.)

201 SECOND-YEAR RUSSIAN (5) A
Prerequisite, 150 or 103, or permission. (Formerly 205.)

202, 203 SECOND-YEAR RUSSIAN (5,5) W,Sp
Prerequisite, 201 or 115, or permission. (Formerly 300, 305.)

Russian Literature in English

320 RUSSIAN LITERATURE IN ENGLISH (5) A
Introduction, from 1782 to the present. Representative prose and poetical works of the foremost Russian and Soviet writers are discussed and analyzed.

SOCIOLOGY

110 SURVEY OF SOCIOLOGY (5) AWSp
Basic principles of social relationships.

223 SOCIAL STATISTICS (5) A
Methods and sources for quantitative investigation. Prerequisite, 110.

240 GROUP BEHAVIOR (5) WSp
Socialization of the individual; social processes; and interactions of persons in groups. Prerequisites, 110 and Psychology 100.

352 THE FAMILY (5) A
The family as a social institution; personality development within the family; marriage adjustment; changing family patterns; disorganization and reorganization. Prerequisite, 110.

362 RACE RELATIONS (5) Sp
Interracial contacts and conflicts. Prerequisite, 110.

371 CRIMINOLOGY (5) Sp
Factors associated with crime and delinquency. Criminological theories. Survey of correctional facilities and programs. Visits to agencies and institutions. Prerequisite, 110.

443 MASS COMMUNICATION (5) W
Control, structure, and functioning of mass media of communications as a force in social life; methods of research. Prerequisite, 240 or equivalent.

SPEECH

Specific areas in the Speech Department are designated by departmental area letters. These letters must precede course numbers on the student's Official Program. Designation letters:

SPCH Speech Arts and Sciences

S&HSC Speech and Hearing Sciences

Speech Arts and Sciences

SPCH

103 BASIC PRINCIPLES OF ORAL COMMUNICATION (5)
AWSp

Training in the fundamentals of good speech, especially orderly thinking, emotional adjustment, use of language, and manner of presentation. Emphasis on interpersonal communication, oral composition, and informal speaking to a group. Frequent conferences with instructor. (Formerly Speech 100.)

SPCH

- 140 ORAL INTERPRETATION (5) A
Development and use of fundamental techniques for analysis and reading aloud of prose and poetry.

SPCH

- 203 PRINCIPLES OF ORAL COMMUNICATION (3) AWSp
A course in the fundamentals of speaking designed to meet the speech needs of elementary and secondary teachers, and intended mainly for teacher candidates. Required for Provisional Teaching Certificate. Speech 103 may be substituted, but credit may not be received for both Speech 103 and 304. (Formerly Speech 101.)

SPCH

- 220 INTRODUCTION TO PUBLIC SPEAKING (5) A
A beginning course in persuasive speaking, emphasizing choice and organization of material, sound reasoning, audience analysis, oral style, and delivery. Frequent speeches before the class, followed by conferences with instructor. Not open to students who earned credit for Speech 120 prior to Autumn Quarter, 1961. Special section for honors students offered Autumn Quarter only.

SPCH

- 260 RADIO-TV SPEECH (3) W
The development and practice of speech techniques in radio and television broadcasting. Three lecture and discussion periods and two one-hour laboratory periods each week.

SPCH

- 345 ENSEMBLE ORAL INTERPRETATION (3) W
Ensemble interpretation as a classroom method in the study of speech and literature; selection and use of verse and prose texts suitable for ensemble reading. Prerequisite, Speech 140 or permission.

SPCH

- 359 SPEECH IN THE CLASSROOM (3) ASp
The place of speech in education and the use of speech projects in teaching. Primarily for elementary majors in speech and nonmajors in either elementary or secondary level. Secondary emphasis offered Autumn Quarter; elementary emphasis, Spring Quarter. Prerequisites, junior standing and Education 288 or permission.

SPCH

- 373 PRINCIPLES OF GROUP DISCUSSION (5) A
Discussion as an everyday community activity, with emphasis on the informal cooperative problem-solving methods of committee, conference, and round-table groups. Prerequisite, Speech 103 or 230, or permission. (Formerly Speech 332.)

Speech and Hearing Sciences

S&HSC

- 100 VOICE AND ARTICULATION: THEORY AND APPLICATIONS (2) AW
Elementary voice and articulation theory and applications to problems of diction, voice quality, power, and variety. Additional laboratory hour each week will be arranged. Special laboratory sections open to students with significant dialect problems. (Formerly Speech 110.)

S&HSC

- 101 APPLIED PHONETICS (2) Sp
Basic phonetic theory and applications to problems of reading, language, and speech teaching and to understanding of personal articulatory problems. Additional laboratory hour each week will be arranged. (Formerly Speech 111.)

SCHOOL OF BUSINESS ADMINISTRATION

ACCOUNTING

- 210 FUNDAMENTALS OF ACCOUNTING (3) AWSp
Nature and social setting of accounting; uses of accounting information; introduction to basic accounting concepts, and some accounting techniques. Prerequisite, sophomore standing.
- 220 FUNDAMENTALS OF ACCOUNTING (3) AWSp
Basic concepts; principles and procedures for recording business transactions; development of accounting reports. Prerequisite, 210.
- 230 BASIC ACCOUNTING ANALYSIS (3) AWSp
Preparation and use of accounting information as part of the managerial processes of control, planning, and decision making. Concentrates on the use of information by those managing the business and making decisions. Prerequisite, 220.
- 301 INTERMEDIATE ACCOUNTING I (3) A
Concepts and principles underlying accounting. Theory and problems of financial accounting. Prerequisite, 230.
- 302 INTERMEDIATE ACCOUNTING II (3) W
Continuation of 301. Prerequisite, 301.
- 303 ADVANCED ACCOUNTING (3) Sp
Theory and problems in accounting for ownership equities in corporations and partnerships. Financial-statement analysis and internal measurement of business performance. Prerequisite, 302.

- 311 COST ACCOUNTING (3) W
Theory of cost accounting; accumulation and allocation of costs; managerial control through cost data. Prerequisite, 301.
- 421 FEDERAL INCOME TAX (5) Sp
Comprehensive development of individual and corporation income tax. Prerequisite, 303 or permission.

ADMINISTRATIVE THEORY AND ORGANIZATIONAL BEHAVIOR

- 440 ORGANIZATION THEORY (3) AWSp
A study of concepts of power, authority, and influence; communications, delegation and decentralization, decision and planning theory; formal organization structures, group decision making, philosophy and values in business organizations, and considerations of organization as a social issue. Prerequisite, 90 credits. (Formerly Policy and Administration 440.)
- 460 HUMAN RELATIONS IN BUSINESS AND INDUSTRY (4) AWSp
Develops understanding of organizational behavior, with a clinical focus on basic processes and methods involved in diagnosing human situations and in taking action. Specifically concerns itself with personal, social, and organizational aspects. Case discussion and analysis of concepts and conceptual schemes. Prerequisite, 90 credits. (Formerly Human Relations 460.)

BUSINESS ECONOMICS

- 300 MANAGERIAL ECONOMICS (3) AW
Analysis of economic factors affecting decisions made by business firms. Demand and cost analysis, and alternate policies from the firm's point of view. Prerequisite, Economics 201. (Formerly General Business 441.)

- 301 MONEY, NATIONAL INCOME, AND PRICES (4) W
Measurement and analysis of business activity in the commodity and money markets; status and dynamic models of income and interest rate determination; problems and policies in the stabilization of business conditions. Prerequisites, Economics 200 and 201.

BUSINESS, GOVERNMENT, AND SOCIETY

- 101 BUSINESS: AN INTRODUCTORY ANALYSIS (5) A
The nature and role of American business in modern economy; its growth, structure, organization, and relationship to environment. Business firms: their objectives, functions, and management. Problems of organization, decision making, controls, investment in business, and related aspects. Career opportunities in business. (Formerly General Business 101.)
- 200 INTRODUCTION TO LAW (5) AWSp
Legal institutions and processes; law as a system of social thought and behavior, and a frame of order within which rival claims are resolved and compromised; legal reasoning; law as a process of protecting and facilitating voluntary arrangements in a business society. Prerequisite, English 102 or 103.
- 403 COMMERCIAL LAW (5) Sp
Principles of the law of property, sales, negotiable instruments, and security transactions. Prerequisite, 200.
- 444 BUSINESS AND SOCIETY (4) AWSp
Major concepts in the behavioral sciences with respect to the influence of cultural norms and goals upon business activity, and the interdependence of business and other elements of the social order. Lectures and discussion. (Formerly General Business 444.)

FINANCE

- 350 BUSINESS FINANCE (4) Sp
Sources, uses, cost, and control of funds in business enterprises. Internal management of working capital and income sources and cost of long-term funds; capital budgeting; financing of the growth and expansion of business enterprises; government regulation of the financial process. Prerequisite, Business Economics 300.

INTERNATIONAL BUSINESS

- 310 PRINCIPLES OF INTERNATIONAL BUSINESS (5) W
Broad study of the major forms of international business; export and import trade, overseas investment, production and marketing operations; licensing, financing, and other services. Theoretical principles, government policies, business practices. Prerequisite, junior standing or permission.

MARKETING

- 301 MARKETING CONCEPTS (4) AWSp
Analysis of tools, factors, and concepts used by management in planning, establishing policies, and solving marketing problems. Topics cover marketing concepts, consumer demand and behavior, location analysis, marketing functions, institutions, channels, prices, and public policy. Prerequisite, Economics 201.
- 401 SALES MANAGEMENT (4) Sp
Sales and distribution planning; sales organization and training; management of the sales force; methods of sales, cost, and performance analysis. Prerequisite, 301.
- 411 ADVERTISING (4) Sp
The management of the advertising function and its integration with other forms of promotion. Topics covered are planning the program; determining the most effective

approach; evaluation of media and budget; advertising research; advertising institutions; economic and social aspects. Prerequisite, 301.

- 421 **MARKETING RESEARCH (4) A**
The marketing research process; preliminary steps and research design, questionnaires, secondary and primary data, sampling; processing and interpreting data, evaluation and effective presentation of findings. A class research project provides practical application of methods studied. Prerequisite, 301.
- 491 **MARKETING PROBLEMS (4) W**
Analysis of managerial marketing problems of the manufacturer, wholesaler, and retailer. Prerequisites, 301 and senior standing.

OPERATIONS MANAGEMENT

- 301 **PRINCIPLES OF OPERATIONS MANAGEMENT (3) AWSp**
Fundamentals of operations management and the techniques used in the analysis and control of operating systems. Background of management decision making and systems analysis, concepts of alternate systems of operations, selection of resources, scheduling and control of the flow of transactions in systems, maintenance of efficiency, statistical analysis of systems behavior, use of computers and quantitative models in analysis and control of operations. Prerequisites, Quantitative Methods 200, 201, or permission. (Formerly Production 301.)

PERSONNEL AND INDUSTRIAL RELATIONS

- 301 **INDUSTRIAL RELATIONS (3) AWSp**
The recruitment, selection, utilization, and development of human resources, with special emphasis on union management relations and relevant behavioral science research. Not open for credit to those students who have taken 310.

QUANTITATIVE METHODS

- 200 **COMPUTER PROGRAMMING (1) AWSp**
Instruction in the programming and use of the computer; applications to business problems. (Formerly Business Statistics and Operations Research 200.)
- 201 **STATISTICAL ANALYSIS (4) Sp**
A survey of statistical techniques useful in guiding business decisions; introduction to probability, decision making, linear programming, correlation and regression. Prerequisite, School of Business Administration mathematics requirement, and 200. (Formerly Business Statistics and Operations Research 201.)

TRANSPORTATION

- 310 **PRINCIPLES OF TRANSPORTATION (5) A**
Survey of the economic organization and functioning of the transportation industries. Impact on industrial location, prices, and markets. The nature of public policy in transportation.

URBAN DEVELOPMENT

- 310 **URBAN DEVELOPMENT ECONOMICS (4) W**
An undergraduate course concerned with urban land-use analysis and determination, location and interdependence of cities, the urban economy, land tenure, and other institutional factors. (Formerly Real Estate 301 and Urban Development 301.)

COLLEGE OF EDUCATION

In addition to the courses listed below, the College of Education each quarter announces a group of courses scheduled for 4:30 p.m. and later. Copies of the announcements are sent regularly to public schools. Individual requests may be made by calling 543-5392.

Specific areas in Education are designated by departmental area letters. These letters must precede course numbers on the student's Official Program. Designation letters:

EDC&I Curriculum and Instruction
EDHED Higher Education
EDPSY Educational Psychology

Curriculum and Instruction

EDC&I

404 PRINCIPLES AND OBJECTIVES OF VOCATIONAL EDUCATION (3) AW
Survey of vocational education, aims, objectives, and types of programs. Relationship to general and practical arts education. (Formerly Education 445.)

EDC&I

420 PRINCIPLES OF SAFETY EDUCATION (3) Sp
Designed primarily for teachers and administrators interested in developing a school safety program in elementary, junior, and senior high schools. Special emphasis is placed on the need for a safe school environment and the role of the teacher in promoting safety. (Formerly Education 415.)

EDC&I

481 PRACTICUM IN LEARNING RESOURCES (3) W
Design and production of visual and auditory materials for teaching. Prerequisite, EDC&I 480 or equivalent. (Formerly Education 456.)

EDC&I

490 ELEMENTARY SCHOOL CURRICULUM (3) W
Description and analysis of current curriculum practices

with particular emphasis upon the interrelationships and dimensions of content, organization, methods, evaluation, trends, and issues. Prerequisite, teaching experience. (Formerly Education 461.)

EDC&I

561 SEMINAR IN LANGUAGE ARTS (3) W
Study of recent research in language structure with special attention to research pertaining to the teaching of language skills: ausing, speech, and written composition. Course work includes group and individual analysis of language arts studies, with attention given to research design and measurement. Prerequisite, permission of instructor.

Higher Education

EDHED

450 INTRODUCTION TO THE STUDY OF HIGHER EDUCATION (3) Sp
An introduction to contemporary United States higher education, with special emphasis on emerging trends, roles of the several kinds of institutions, the composition and character of student bodies and faculty, and the broader coordination of colleges and universities. (Formerly Education 450.)

EDHED

552 IMPROVEMENT OF COLLEGE TEACHING (3) A
An analysis of various instructional modes, media, and instruments, with emphasis on current research findings and methodology. (Formerly Education 552.)

EDHED

557 OCCUPATIONAL PROGRAMS IN HIGHER EDUCATION (3) A
Analysis of occupational preparation programs in institutions of higher education, industry, and business and governmental agencies, with emphasis on methods of determining content, processes for evaluation, and research. (Formerly Education 557.)

Educational Psychology

EDPSY

- 308 EVALUATION IN EDUCATION (3) AWSp
Fundamentals of measurement, construction of achievement tests, selection and administration of standardized tests and scales, and evaluation and application of test results. (Formerly Education 308.)

COLLEGE OF ENGINEERING

CIVIL ENGINEERING

Specific areas in Civil Engineering are designated by departmental area letters. These letters must precede course numbers on the student's Official Program. Designation letters:

- | | |
|------|--|
| CEEM | Engineering Mechanics |
| CETC | Transportation, Construction, and
Materials Engineering |

Engineering Mechanics

CEEM

- 291 DYNAMICS (3) Sp
A general treatment of the dynamics of particles and rigid bodies using vector analysis. Kinematics, kinetics, momentum and energy principles for particles and rigid bodies. Euler's equations of motion. Prerequisites, Gen-

eral Engineering 112, Mathematics 126, Physics 121. (Formerly Civil Engineering 291.)

CEEM

- 292 MECHANICS OF MATERIALS I (3) A
An introduction to the mechanics of solids. Strain and deformation, stress, stress-strain relationships; torsion, stresses due to bending. Prerequisites, General Engineering 112, Physics 121; Mathematics 126 (may be taken concurrently). (Formerly Civil Engineering 292.)

CEEM

- 293 MECHANICS OF MATERIALS II (3) W
A continuation of the study of mechanics of solids. Additional topics in beam bending, deflections of beams; stability of columns; virtual work and strain energy methods. Prerequisites, CEEM 212; Mathematics 224 (may be taken concurrently). (Formerly Civil Engineering 293.)

Transportation, Construction, and Materials Engineering

CETC

- 405 CRITICAL PATH METHODS OF PROJECT SCHEDULING (3) AWSp
Precedence analysis of project activities. The Critical Path Method (CPM) and time-cost algorithms. Program Evaluation and Review Techniques (PERT). Project exercises and computer applications. Prerequisite, Mathematics 105. (Formerly Civil Engineering 405.)

CETC

- 410 TRAFFIC ENGINEERING—FUNDAMENTALS (2) A
General review of scope and functions of traffic engineering including its relation to urban planning, municipal engineering, motor vehicle registration, safety, and administration. Prerequisite, senior standing in engineering, or urban planning, or permission. (Formerly Civil Engineering 410.)

CETC

500 TRANSPORTATION SAFETY—INTRODUCTION SEMINAR (1) W

A general review of all aspects of transportation safety, utilizing special lectures that reflect federal, state, and local safety programs as well as supporting interests such as motor vehicle and driver administration, enforcement, courts, traffic engineering, insurance, and public support. Prerequisite, senior or graduate standing.

CETC

511 TRAFFIC ENGINEERING—ADMINISTRATION AND SAFETY (2) W

Comprehensive review of Uniform Vehicle Code and Manuals on Uniform Vehicle Control Devices. Warrants and uses of signs, signals, markings, and channelization. Traffic engineering administration, federal, state, county, and municipal. Prerequisite, CETC 410 or permission. (Formerly Civil Engineering 511.)

CETC

528 AUTOMATED MAPPING AND GRAPHING (3) W

Problem-oriented computer languages for statistical and areal analysis. Laboratory problems adapted to specialized interests of students. Offered jointly with the Department of Geography as Geography 528 and the Department of Urban Planning as Urban Planning 528. Prerequisites, basic statistics, CETC 527, or permission. (Formerly Civil Engineering 528J.)

ELECTRICAL ENGINEERING

231 INTRODUCTORY CIRCUIT THEORY I (5) A

Network elements and sources, Kirchoff's Laws, node and loop equations, solution of linear differential equations. Response of networks to suddenly applied excitations. Superposition property of linear systems. Steady-state response of RLC networks. Resonance. Frequency response and pole-zero patterns. Prerequisites, General Engineering 111 and Mathematics 125; corequisites, General Engineering 115, Mathematics 126, and Physics 122.

233 INTRODUCTORY CIRCUIT THEORY II (4) W

Network graph, branches, trees, and links. General equilibrium equations for networks. N-terminal networks, N-port networks and network parameters. Mutual inductance and ideal transformer. Thevenin's theorem, Norton's theorem, and Tellegen's theorem. Energy and power in RLC networks. Vector power. To be taken concurrently with 234. Prerequisite, 231.

234 INTRODUCTORY CIRCUIT LABORATORY (1) W

One three-hour laboratory each week, covering fundamental electrical measurements. To be taken concurrently with 233. Prerequisite, 231.

315 SIGNALS AND SYSTEMS I (4) Sp

Fourier series, Fourier integral transform, frequency analysis of linear systems, introduction to the Laplace transform method, initial value theorem, final value theorem, and other properties of Laplace transforms, partial fraction techniques and inverse Laplace transforms, poles and zeros, the convolution integral and system response, applications. To be taken concurrently with 316. Prerequisite, 233.

316 SIGNALS AND SYSTEMS LABORATORY I (1) Sp

One three-hour laboratory each week covering measurements of electrical systems; the response of instruments to various wave forms and different frequencies. To be taken concurrently with 315. Prerequisite, 234. (Formerly 236.)

321 ELECTROMAGNETIC FIELDS AND WAVES I (4) W

Vector analysis, electrostatics, electrostatic fields in material bodies, energy and forces, solution of boundary-value problems, stationary currents, static magnetic fields in vacuum, magnetic fields in material bodies, quasi-stationary magnetic field. Prerequisite, 233 and Mathematics 238 or 438.

323 ELECTROMAGNETIC FIELDS AND WAVES II (4) Sp

Time-dependent fields, plane waves, transmission lines, waveguides, resonators, radiation and antennas, interac-

tion of charged particles with fields. To be taken concurrently with 324. Prerequisite, 321.

324 ELECTROMAGNETIC FIELDS AND WAVES
LABORATORY I (2) Sp

One four-hour laboratory each week covering topics in electrostatic fields, wave propagation, guided waves and resonators, radiation, and optics. To be taken concurrently with 323.

363 ELECTRONIC DEVICES AND CIRCUITS I (4) A

Elementary semiconductors, circuit models for p-n junction diodes, transistors, and other semiconductor devices. Applications to switching circuits. To be taken concurrently with 364. Prerequisite, 315.

364 ELECTRONIC DEVICES AND CIRCUITS LABORATORY I
(1) A

A three-hour laboratory each week. To be taken concurrently with 363.

GENERAL ENGINEERING

104 ENGINEERING GRAPHICS (3) A

Orthographic projection and orthogonal view relationships. Principles for solution of problems involving points, lines, and planes. Layout drawings, dimensioning, lettering, and standard practices on engineering and industrial drawings. Sketching and freehand pictorials. Introduction to basic steps in the engineering design process. Redesign project. Prerequisite, freshman standing or permission.

105 ENGINEERING GRAPHICS (3) W

Continuation of 104. Engineering graphics in analysis, research, and design. Systematic design procedure and comprehensive project. Prerequisite, 104.

111 ENGINEERING PROBLEMS (3) W

An introduction to some fundamental principles, including dimensional analysis, theory of measurements, and

vector algebra. Designed to develop the ability to analyze and solve engineering problems. Instruction in effective methods of work and study, and in systematic arrangement and clear workmanship. Prerequisites, high school physics, trigonometry, and Mathematics 105.

112 STATICS (3) Sp

A fundamental and rigorous course in engineering statics using the vector notation treatment. Prerequisites, 104, 111, and Mathematics 125. Mathematics 125 may be taken concurrently.

115 INTRODUCTION TO DIGITAL COMPUTING (2) AWSp

The language of Fortran applied to engineering problems. Flow charts, problem organization, and basic computer statements. Introductory problems solved on IBM 7094. Prerequisites, 111, Mathematics 124, which may be taken concurrently, or permission.

SCHOOL OF LIBRARIANSHIP

450 LIBRARY MATERIALS FOR TEACHERS (3) A

The evaluation and use of various types of instructional materials in teaching, with emphasis on the role of the library program in implementing the curriculum. Not open to librarians or teacher-librarians.

451 CHILDREN'S LITERATURE I (3) A

A survey of children's literature for teachers, librarians, and others interested in evaluating and using children's books according to the needs, interests, and abilities of children.

452 STORYTELLING (3) Sp

The role of the storyteller in the past and present. Selection, preparation, and presentation from folk and contemporary literature for various groups and purposes.

- 485 SEMINAR IN LIBRARY PROGRAMS FOR CHILDREN AND YOUNG PEOPLE (3) W
A course designed to provide an opportunity for discussing changing concepts in library development for children and young people and for planning programs that reflect current educational trends. Prerequisites, 454 or equivalent, and permission of instructor.

SCHOOL OF SOCIAL WORK

- 401 PRINCIPLES OF INTERVIEWING (2) ASp
The interview as a basic method in helping people. Analysis of case records with objective of identifying processes and techniques of skillful interviewing; ways in which purpose and setting of the interview influence its nature and course. Prerequisite, upper-division standing.

SECRETARIAL STUDIES

The Secretarial Studies program offers courses that are designed to meet the needs of students who are preparing for positions as secretaries and administrative assistants and those who wish to develop competency in typewriting, shorthand, and office machines. These courses also are required in partial fulfillment of the Business Education major and minor.

- 112 SECRETARIAL STUDIES (2) Sp
Advanced typewriting; emphasis on the development of production skills in the solution of office typewriting problems. Prerequisite, 111.

- 115 OFFICE MACHINES (3) W
Instruction in the operation of full-bank and ten-key adding machines; rotary, printing, and key-driven calculators; introduction to digital computer (optional).

- 118 FORKNER SHORTHAND (3) AS
Daytime schedule only.

- 119 FORKNER SHORTHAND (3) A
Development of dictation and transcription skills. Students with one or more high school units in Forkner shorthand should consult Secretarial Studies instructors for proper course placement. Prerequisites, 118 or equivalent and 111 (111 may be taken concurrently).

- 120 GREGG SHORTHAND (3) A
Theory of Gregg shorthand. Students who present one or more units of Gregg shorthand as entrance credit may not receive credit for this course. Students with one or more high school units in shorthand should consult Secretarial Studies instructors for proper course placement. Prerequisite, one semester of typewriting.

- 121 GREGG SHORTHAND (3) W
Development of dictation and transcription skills. Students with one or more high school units of Gregg shorthand should consult Secretarial Studies instructors for proper course placement. Prerequisites, 120 or equivalent and 111 (111 may be taken concurrently).

- 122 ADVANCED SHORTHAND (3) Sp
Development of dictation and transcription skills. Prerequisites, 119 or 121 or equivalent, and 111.

- 111 SECRETARIAL STUDIES (2) Wp
Intermediate typewriting; improvement of speed and accuracy; emphasis on business letters, tabulated material, and manuscripts; application of rules for correct copy. Prerequisite, one semester of typewriting or equivalent.

DEANS OF COLLEGES AND SCHOOLS OF THE
UNIVERSITY OF WASHINGTON

Graduate School Joseph L. McCarthy, Dean
College of Architecture and Urban Planning . . . Robert H. Dietz, Dean
College of Arts and Sciences Philip W. Cartwright, Dean
School and Graduate School
 of Business Administration Kermit O. Hanson, Dean
College of Education Frederic T. Giles, Dean
College of Engineering Charles H. Norris, Dean
College of Fisheries Richard Van Cleve, Dean
College of Forest Resources James S. Bethel, Dean
School of Law Luvern V. Rieke, Dean (acting)
School of Librarianship Irving Lieberman, Director
School of Dentistry Maurice J. Hickey, Dean
School of Medicine John R. Hogness, Dean
School of Nursing Madeleine M. Leininger, Dean
College of Pharmacy Jack E. Orr, Dean
Graduate School of Public Affairs Brewster C. Denny, Dean
School of Social Work Charles B. Brink, Dean
Continuing Education Lloyd W. Schram, Dean

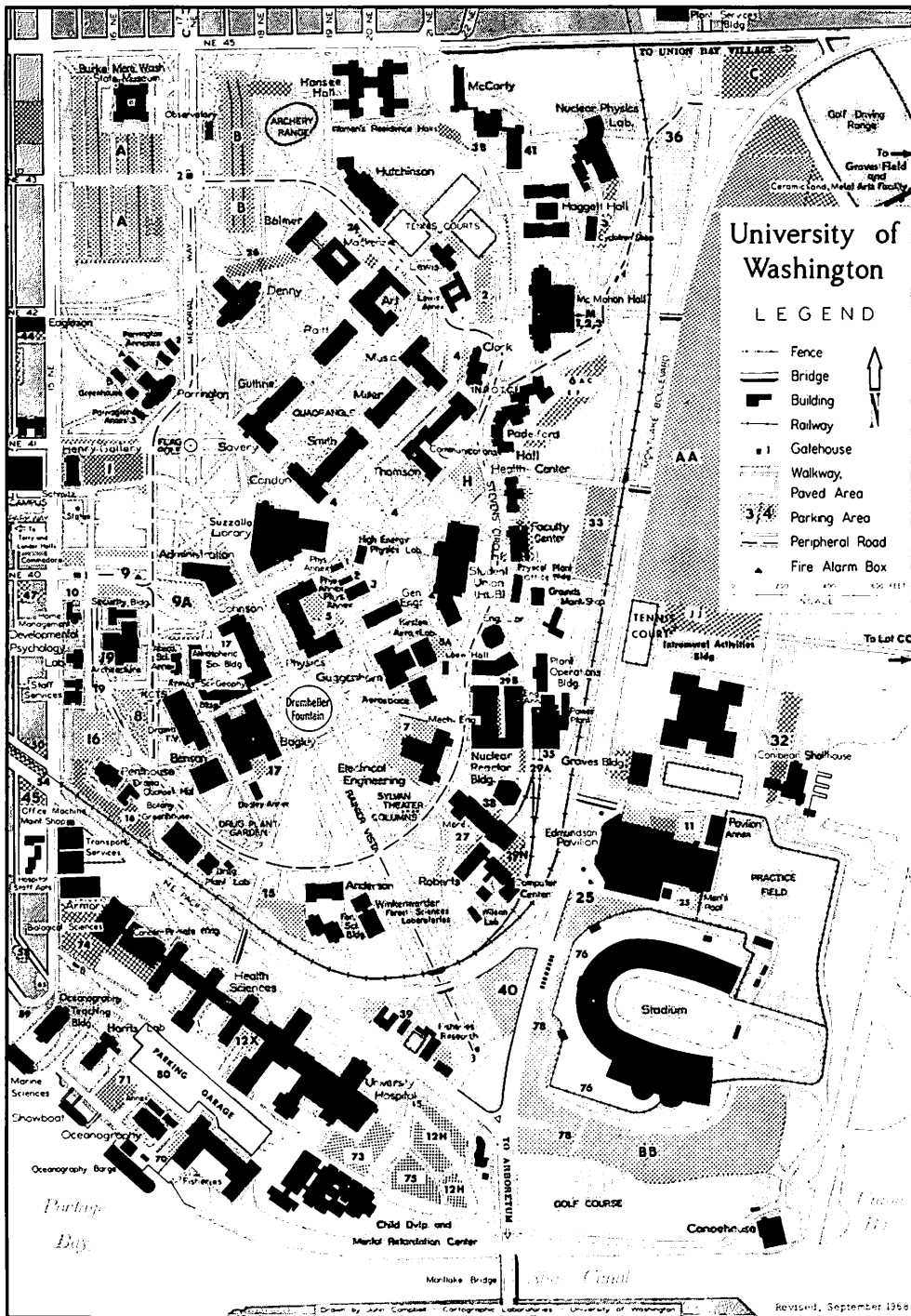

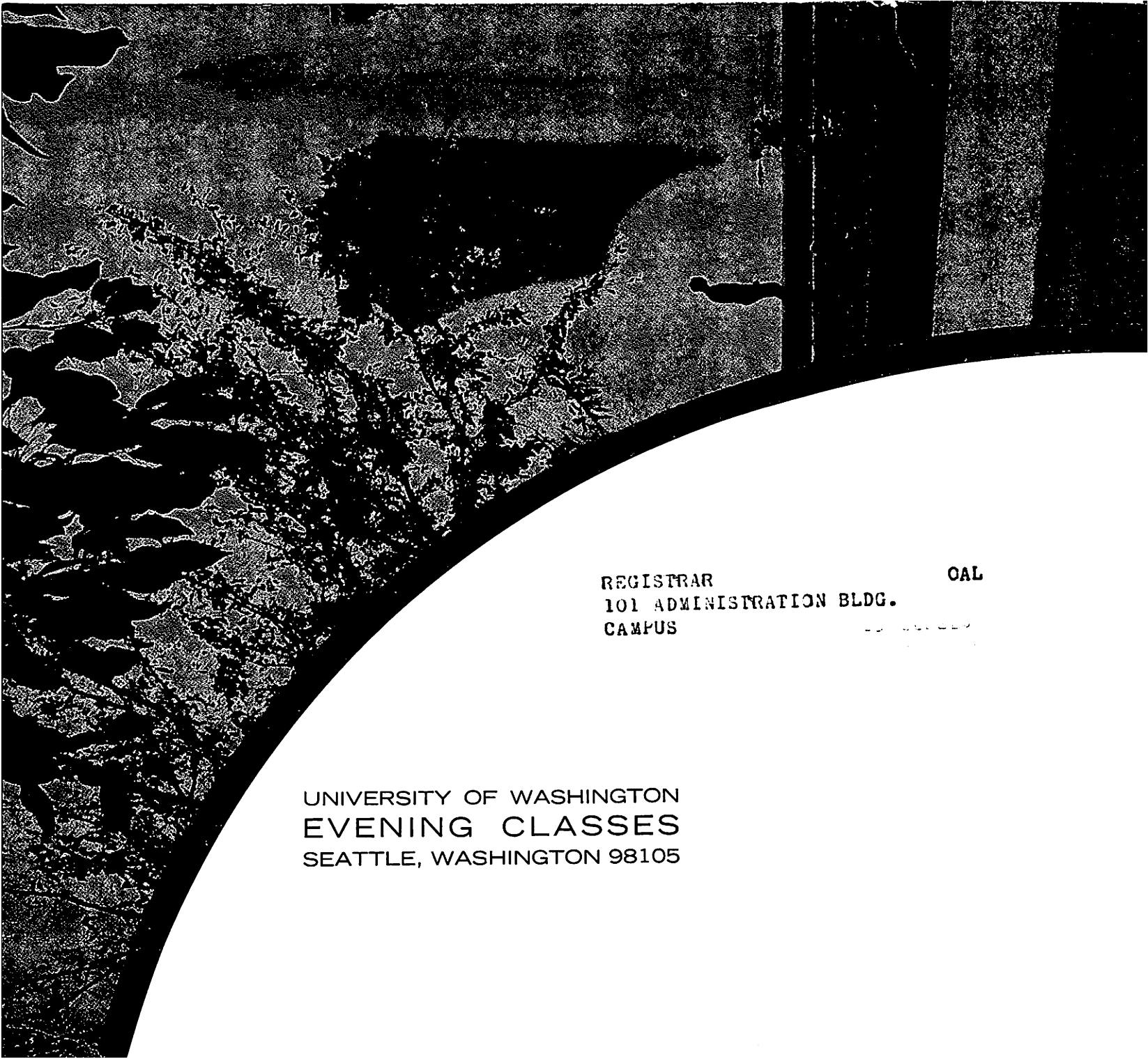

REGISTRAR
101 ADMINISTRATION BLDG.
CAMPUS

OAL

UNIVERSITY OF WASHINGTON
EVENING CLASSES
SEATTLE, WASHINGTON 98105