

WINTER QUARTER 1997

University of Washington

TIME SCHEDULE



Academic Calendar

Time Schedule

Winter Quarter 1997

January 6	Instruction begins
January 20	Martin Luther King, Jr's Birthday Holiday
February 17	Presidents' Day Holiday
March 14	Last day of instruction
March 17-21	Final examinations

Spring Quarter 1997

March 31	Instruction begins
May 26	Memorial Day Holiday
June 6	Last day of instruction
June 9-13	Final examinations
June 14	Commencement

Summer Quarter 1997

June 23	Full-term and term a instruction begins
July 4	Independence Day Holiday
July 23	Term a ends
July 24	Term b begins
August 22	Full-term and term b end

Autumn Quarter 1997

September 29	Instruction begins
November 11	Veterans Day Holiday
November 27-28	Thanksgiving Day Holiday
December 10	Last day of instruction
December 11-18	Final examinations

Front cover photograph of trees along Memorial Way
by

Arlina Maria Ruedas

Entitled: Winter Smile, December 1994

Arlina, is a native born Filipina and UW student who now resides in the Seattle area. Her pursuit to travel world wide has strengthened her interest in photography.

Topics

(in Alphabetical Order)

ACCESS Program.....	11	Phone Directory.....	3
Add Codes.....	7	Private Access Code (PAC).....	7
Adding Courses.....	7	Quarter-Off Eligibility Policy.....	6, 10
Address Change Telephone Service.....	9	Quarterly Tuition Schedule.....	12
Alternate Selections.....	7	Recreational Sports Programs.....	23
Application Deadlines.....	4	Registration Assistance.....	9
Application of Payments to a Student's Account.....	13	Registration Changes.....	9
Associated Students of UW (ASUW).....	15	Registration Confirmation.....	6
Auditors.....	10	Registration Deadlines.....	4, 6
Calendar - Academic.....	1	Registration Eligibility.....	6
Calling STAR - Follow These Steps Before.....	7	Registration Holds.....	9
Change in Registration.....	9	Registration in Sequence Courses.....	9
Class Attendance Guidelines.....	9	Registration Period I.....	6
Classroom Locations - Guide to.....	141	Registration Period II.....	6
Closed Course Sections.....	7	Registration Period III.....	6
Club Sports.....	23	Registration Tampering.....	9
Course Availability.....	7	Satisfactory/Not Satisfactory.....	10
Credit Limitations.....	9	Sexual Harassment Grievance Procedure.....	15
Credit/No Credit Only.....	10	Sports Skills Classes.....	23
Deadlines - Quick Reference Guide.....	4	STAR Hours.....	6
Department, Major, and College Codes.....	139	STAR Questions.....	7
Disabled Students.....	15	STAR Registration.....	7
Disclosure of Student Records.....	15	STAR Transactions.....	7
Distance Learning.....	18-22	STAR Work Sheet.....	8
Drop Codes.....	7	Student Accounts - on STAR.....	7
Dropping Courses.....	7	Services and Activities Fee.....	13
Entry Codes.....	9	Student Directory Information (Release of).....	15
Equal Opportunity.....	15	Student ID Card.....	14
Examination Schedule Winter Quarter 1997.....	16	Student Insurance.....	13
Faculty Number.....	9	Student Insurance - Changing Options on STAR.....	7
Fees - Special.....	13	TALIS (Telephone Audio Library Information System).....	17
Following Rules and Regulations.....	15	Technology Fee.....	13
Full-Time Student Requirements.....	9	Time and Call Limits When Calling STAR.....	7
Grade Appeal Procedure.....	10	Time Conflicts.....	9
Grades - Available on STAR.....	7	Time Schedule of Winter Quarter 1997 Course Offerings.....	38
Grading Information.....	10	Tuition/Billing Information.....	12
Graduates On-leave.....	10	Tuition Exemption Programs.....	11
Graduating Senior Priority.....	6	Tuition Forfeitures or Refunds.....	12
Graduation Rates.....	15	Tuition/Fee Assessments and Deadlines.....	12
Hardship Withdrawal.....	10	U-PASS Information.....	14
How to Read the Course Listings.....	141	Undergraduate Satisfactory Progress.....	9
Immunization.....	15	University of Washington Campus Map.....	142
Incomplete Grade.....	10	UW Employees Tuition Exemption Program.....	11
Index of Courses.....	144	Variable Credits.....	9
Insurance - Changes on STAR.....	7	Veteran's Information.....	15
Insurance - Student.....	13	W Grades.....	10
Intramural Sports.....	23	Washington Public Interest Research Group (WASHPIRG).....	13
Loan Status - on STAR.....	7	Washington State Classified Employees Tuition Exemption Program.....	11
Map.....	142	Washington State National Guard Tuition Exemption Program.....	11
Merlin Telephone.....	7	Washington Student Lobby (WSL).....	13
New Courses for Winter Quarter 1997.....	24	What's New for Winter Quarter 1997.....	3
Notices.....	15	Withdrawal - For Military Service.....	10
On-leave - Graduate Students.....	10	Withdrawal - For the Quarter.....	10
Overload Guidelines.....	9	Withdrawal - Hardship.....	10
Period IV.....	6		

The listing of courses contained in this Time Schedule is a preliminary list provided for planning purposes. The University reserves the right to (1) add or delete courses from its offerings, (2) change times, days, or locations of courses, (3) change academic calendars, or (4) cancel any courses for insufficient registration or academic/administrative decision without notice. All announcements in the Time Schedule are subject to change without notice and do not constitute an agreement between the University of Washington and the students.

What's New for Winter Quarter 1997 and Other Important Information

GRADES ON STAR

Beginning December 12, 1996, you may send a transaction to STAR to hear your grades for any past quarter in addition to your grades for autumn or the most recently completed quarter at the University. To request grades for the just completed quarter, enter G # as you have done in the past. To request grades for any past quarter, enter G then the code for the quarter and the last 2 digits of the year. For example, G 1 93 #, is the request for grades for winter quarter 1993. The quarter codes are the same that you now use for registration - 1 = winter, 2 = spring, 3 = summer, and 4 = autumn.

Grade Reports will not be mailed automatically. You will be able to view your grades on a secure web site and print a copy if you need a paper record. STAR will refer you to the this web site or the Transcript Office if you need an unofficial transcript or a confirmation of your enrollment status for financial aid, loan deferment, or insurance. If you need a copy of your grades for the most recently completed quarter at the University mailed, STAR will give you a selection menu for ordering a copy. Copies requested through STAR will be printed and mailed Wednesday of the 3rd week following the close of the quarter. The mailing of these grade requests is done at the completion of the grade recording process in order to have as many grades as possible on your record.

NEW CHECK THE STUDENT GUIDE ON THE WORLD WIDE WEB

There is a wealth of information available to students through the UW Home Page on the World Wide Web. Select the "Student Guide" from the UW Home Page at:

<http://www.washington.edu>

to find a comprehensive set of web pages with information for students: registration instructions, the course listing from the General Catalog, detailed descriptions of the university's academic programs, tuition and fee rates, final examination schedule, and much much more.

UPDATE YOUR ADDRESS INFORMATION

As soon as you have a local address, please call the Address Change Service at (206) 543-3868 to give the Office of the Registrar your current address. Your Registration Confirmation includes the address information that you provided up to the time of printing. Please review this Confirmation and call the above number or visit the Registration Office as soon as you can to make any corrections or changes.

Phone Directory

To contact other university departments call, (206) 543-2100.

University of Washington Home Page.....	http://www.u.washington.edu/	
*Address Change Service.....	225 Schmitz Hall	543-3868
e-mail address.....	address@u.washington.edu	
Finance/Mailing Service Office.....	249 Schmitz	543-5950
Graduation and Academic Records.....	264 Schmitz Hall	543-1803
e-mail address.....	ugradoff@u.washington.edu	
Office of the Registrar.....	209 Schmitz Hall	543-5378
e-mail address.....	registrar@u.washington.edu	
Office of the Registrar Home Page.....	http://weber.u.washington.edu/~registra	
Office of Admissions (Undergraduate).....	320 Schmitz Hall	543-9686
Registration Office.....	225 Schmitz Hall	543-4000
	(Audiolibrary - press "0" if you need to speak to the staff).	
e-mail address.....	regoff@u.washington.edu	
Student ID Card Center.....	229 Schmitz Hall	685-4120
Transcript Office.....	260 Schmitz Hall	543-5940
	(Audiolibrary - press "0" if you need to speak to the staff.)	

*The Address Change Telephone Service is available 24 hours a day, seven days a week for the following changes: local and permanent addresses, telephone numbers, restrict release of directory information. This address is used to mail registration confirmations and tuition billing statements.

The Offices of Student Financial Aid and Housing and Food Services maintain separate address listings. Therefore, if you have applied for or are receiving financial aid, or if you live in University housing, you should also report any address changes to those offices.

Quick Reference Guide to Quarter Deadlines

DEADLINE DATE	EXPLANATION	FEES
APPLICATION DEADLINES		
October 15	Admission application deadline for returning students for winter quarter 1997	\$35.00
December 16	Tuition Exemption Forms for UW Faculty/Staff due to the Registration Office	
December 16	Tuition Exemption Forms for Washington State Classified Employees due to the Registration Office	
December 16	Tuition Exemption Forms for Washington State National Guard due to the Registration Office	
January 17	Credit by Examination - last day to return approved applications to Graduation and Academic Records, 264 Schmitz	
January 24	Baccalaureate degrees and certificates - applications for (all schools and colleges) to be conferred winter quarter 1997 must be submitted to Graduation and Academic Records, 264 Schmitz. See eligibility requirements to register under the provisions of Graduating Senior Priority	
February 5	Residence Classification - last day to hand-deliver an application for resident status for winter quarter 1997 to Residence Classification, 264 Schmitz. Mailed applications must be postmarked February 5.	
REGISTRATION DEADLINES		
November 15-December 8	Registration Period I	
December 9-January 5	Registration Period II	
December 11	Registration Confirmation mailings begin	
January 2	STAR closes at 6:00 p.m. for preparation of Instructor's Class Lists	
January 6-January 17	Registration Period III	
January 6-January 17	Late registration	\$25.00
January 8	Registration for UW Faculty/Staff and UW ACCESS Program	
January 9	Registration for Washington State Classified Employees	
January 19-February 23	Period IV - course drops only	
January 21	Late registration fee begins (registration will be allowed only in rare circumstances)	\$75.00
March 14	Last day to re-register if canceled for non-payment of tuition	\$75.00
ADDING AND DROPPING COURSES OR COMPLETE WITHDRAWAL		
January 10	Last day for graduate students to apply for on-leave status	
January 10	Last day to add, drop or change a non-STAR transaction in the Registration Office without being assessed a \$20 change fee and possible tuition forfeiture	
January 12	Students withdrawing through this date without returning U-PASS must pay fee	\$75.00
January 12	Last day to withdraw from winter quarter 1997 without owing tuition or fee	
January 12	Last day to add, drop or change a course through STAR without being assessed a \$20 change fee and possible tuition forfeiture	
January 12	Last day to add courses without entry codes (all courses require entry codes to add after this date)	
January 17	Last day to add a course or register for winter quarter 1997 (STAR closes at 6:00 p.m.)	
January 17	Last day to change from audit grade option to numeric grade option (a change fee is charged, January 13-January 17)	\$20.00
January 17	Last day to change to or from S/NS grade option (a change fee is charged, January 13-January 17)	\$20.00
January 17	Last day add codes are valid to register on STAR	
February 21	Last day to change to audit grade option (a W grade and week designation will be recorded on your transcript)	
February 23	Last day to drop a course on STAR (if you drop your last course, you will be considered withdrawn for the quarter)	
March 14	Last day to withdraw from winter quarter 1997 (dropping <u>a</u> ll classes from spring quarter)	
March 14	Last day to change variable credits (must be done in Registration Office, 225 Schmitz Hall)	
TUITION/FEE ASSESSMENT AND DEADLINES		
January 3	First day tuition balance is available on STAR	
January 6	Tuition statements mailed to all registered students	
January 13	Change fee begins for adding, dropping or changing a course. Additional tuition or tuition forfeiture may also be charged	\$20.00
January 13	U-PASS replacement fee begins	\$10.00
January 13- February 4	One-half tuition due if withdrawing from winter quarter 1997	
January 24	Tuition payment deadline for all registered students	
January 24	Last day to return U-PASS for cancellation of \$27 charge	
January 24	Student Insurance payment deadline. Payments are not accepted after this date	
February 4	Thirtieth calendar day (see Tuition Forfeitures or Refunds section)	
February 5- March 14	Full tuition due if withdrawing for winter quarter 1997	
GRADES		
January 19	W grade and week designation for dropped courses and changes to audit grade option begins	
March 25	First day winter quarter 1997 grades and GPA's are available on STAR	
SPRING QUARTER 1997		
February 7	Spring quarter 1997 Time Schedules available	
February 21	Spring quarter 1997 Registration begins	

Students: the University of Washington is committed to promoting respect for the rights and privileges of others, understanding and appreciation of human differences and the constructive expression of ideas.

This commitment is supported by federal and state laws and University policies prohibiting discrimination on the basis of:

- *Age*
- *Disability*
- *National Origin*
- *Sexual Orientation*
- *Creed*
- *Sex*
- *Race*
- *Status as a Disabled Veteran*
- *Color*
- *Marital Status*
- *Religion*
- *Vietnam Era Veteran*

If you believe you have been discriminated against on the basis of the factors listed above, the circumstances should be reported to:

- University Complaint, Investigation and Resolution Office
1415 N.E. 45th Street
Room 405
616-2028
TTY 616-4797
- University Ombudsman
543-6028
Ombudsman for Sexual Harassment
543-0283
301 Student Union Building
- Office of the Vice President for Student Affairs
476 Schmitz Hall
543-4972
- Washington State Human Rights Commission
464-6500
TTY 587-5168
- U. S. Department of Education Office for Civil Rights
220-7880
TTY 220-7907

The University of Washington Student Conduct Code obligates students to:

- Practice high standards of academic and professional honesty and integrity:
- Respect the rights, privileges and property of other members of the academic community and visitors to the campus, refraining from any conduct that would interfere with the University functions or endanger the health, welfare, or safety of other persons; and
- Comply with the rules, regulations, procedures, policies, standards of conduct, and orders of the University and its schools, colleges and departments.

Violations of these standards may result in a variety of disciplinary actions, including suspension or permanent dismissal from the University.

Copies of the Code may be obtained from 476 Schmitz Hall.

The University of Washington

Values Diversity

Registration Eligibility, Periods, & Confirmations

REGISTRATION ELIGIBILITY

ALL STUDENTS

All students at the University who remain in good standing and in compliance with other rules and regulations, with no outstanding financial obligations, are guaranteed the opportunity to register each quarter as long as they maintain continuous enrollment (summer quarter excepted). Continuation must be in the same classification, e.g., undergraduate, post-baccalaureate (fifth-year), graduate, etc. Once a student earns a baccalaureate degree, he or she must apply for admission as a post baccalaureate (fifth year), nonmatriculated, or graduate student. Exceptions to the guarantee are: (1) students under disciplinary action, (2) students with a registration hold, (3) students not meeting their departmental continuation policies, or (4) students not meeting the University's satisfactory progress policy (see General Catalog).

You will not be eligible to register for winter quarter 1997 if you have an outstanding debit on your tuition and fee account. Contact the Student Account Office and pay any fees due, in order to register.

UNDERGRADUATE AND PROFESSIONAL STUDENTS (QUARTER OFF ELIGIBILITY)

Subject to college, school and departmental enrollment policies, undergraduate and professional students who have completed a quarter at the University of Washington may take the following quarter off and remain eligible to register in Registration Period I for the subsequent quarter without submitting applications as returning students. For example, a student completing spring quarter may, without registering for or completing autumn quarter, register during Registration Period I for winter quarter without reapplying. Any quarter from which a student has completely withdrawn, or from which he/she is canceled, does not constitute a completed quarter. Summer quarter enrollment is not required to maintain continuous registration eligibility.

Returning students who do not meet the criteria described in the above paragraph must submit a Returning Student Reenrollment Application by the published deadline.

GRADUATE STUDENTS

The Quarter-Off Eligibility Policy is not available to graduate students. Graduate students who do not maintain continuous enrollment (summer quarter excepted) must file a Petition for On-Leave Status with the Graduate School. Students who are registered for any portion of a quarter may not go on-leave for that quarter unless they officially withdraw at the Registration Office, 225 Schmitz Hall prior to the first day of the quarter, January 6. On-leave graduate students returning to the University on or before the

termination of their authorized periods of leave must apply as returning former students (through the Registration Office by the published deadlines). If you withdraw after the quarter begins, you may register for the next quarter during Registration Period I. See Grading, Withdrawal & On-Leave section for more information.

REGISTRATION PERIODS

REGISTER EARLY

You may call STAR during Registration Periods I or II before your registration eligibility date and complete sections I and II of the STAR Worksheet. A \$25 late registration fee is charged students who have not completed sections I and II of the STAR Worksheet by the first day of the quarter (January 6).

STAR HOURS

STAR is available for registration Monday through Friday, 6:00 a.m. to 12:00 midnight, Saturday, 9:00 a.m. to 12:00 midnight, and Sunday 10:00 a.m. to 12:00 midnight.

PERIOD I - NOVEMBER 15 - DECEMBER 8

This period is open only for continuing students currently enrolled autumn or for students who completed spring quarter 1996.

Priority registration dates are based on your completed credits, your autumn quarter 1996 credits as of November 13, and the last digit of your student number. The student number priority will be changed each quarter so that all students will have the earliest possible priority every other quarter. One half of the available spaces in each course are reserved for day two of each priority period. If a STAR message states that the first day spaces are filled, then the other half will be released on day two of that priority period. You may call STAR on, or after, your registration date to register and make changes to your schedule.

GRADUATING SENIOR PRIORITY

If you are a graduating senior or post-baccalaureate student with a degree application on file in the Graduation and Academic Records Office, you may register on the first day of Period I for your final two quarters. If you must postpone your graduation, you may save your priority quarters by not registering before your regular senior priority day. When you have used your Graduating Senior Priority for two quarters, you will revert to regular senior priority.

PERIOD II - DECEMBER 9 - JANUARY 5

This period is primarily for newly admitted students and returning former students. Advising / registration notices of dates are mailed to newly admitted or readmitted students. You may register on, or after, your date. Continuing students may call STAR any day during this period.

PERIOD III - JANUARY 6 - JANUARY 17

This period is open to all students for course adds and drops. STAR closes at 6 p.m., Friday, January 17. STAR will be closed on Saturday, January 18. The Registration Office, 225 Schmitz will be open for transactions not available on STAR, Monday-Friday: January 6 - January 17 8 a.m. to 5:00 p.m. The deadline to add courses is 6 p.m. Friday, January 17.

PERIOD IV - JANUARY 19 - FEBRUARY 23

This period is open for dropping courses on STAR and to elect audit grade option only. Changing to audit grade is only available at the Registration Office, 225 Schmitz Hall, Tuesday, January 21 through Friday, February 21, 8 a.m. to 5 p.m.

REGISTRATION CONFIRMATION

Registration Confirmations for students who registered by

December 6 will be mailed beginning December 11. If you register after December 6, your Registration Confirmation will be mailed in two working days. Call 543-3868 or e-mail address@u.washington.edu to record your correct address. Confirmations will not be mailed outside the United States during Registration Period II and III and will not be mailed to addresses outside of the state of Washington during the last week of Period II and during Period III. If you are using an out-of-state address, you may claim your confirmation at the Registration Office, 225 Schmitz Hall, within two working days.

You may also confirm your registration schedule by calling STAR and using the List Schedule Transaction (L #). This listing includes building and classroom locations.

Period I STAR Registration Schedule

Class Standing	If the last digit of your student number is 0, 1, 2, 3, or 4 your priority registration date is:	If the last digit of your student number is 5, 6, 7, 8, or 9 your priority registration date is:	
Graduate	November 15	November 15	You may call STAR to make changes any day after your priority date.
Professionals	November 15	November 15	
Disabled Students	November 15	November 15	
*Graduating Seniors (GSP) or Postbaccalaureates	November 15	November 15	
Freshmen	November 18	November 19	
Seniors	November 21	November 22	
Postbaccalaureates	November 21	November 22	
Juniors	November 25	November 26	
Sophomores	December 2	December 3	

*Seniors or postbaccalaureates who have a Degree Application on file in the Graduation and Academic Records Office for March 1997, June 1997, or August 1997 by November 13 may register this day or later. You may register under GSP for a maximum of two quarters.

STAR Registration

STAR

STAR (Student Telephone Assisted Registration) is the University of Washington's touchtone telephone registration system. You may call STAR from any touchtone phone to register. Touch-tone phones are conveniently located in the Registration lobby, 225 Schmitz Hall, the T-Wing lobby in Health Sciences, 9 Communications, and the ground floor level of the HUB.

STAR is available all weekdays and most holidays and weekends. Weekend hours not specifically scheduled are not guaranteed and may be subject to equipment and software maintenance requirements. STAR weekend hours are 9:00 a.m. to 12:00 midnight on Saturdays and 10:00 a.m. to 12:00 midnight on Sundays. Weekday hours are 6:00 a.m. to 12:00 midnight.

FOLLOW THESE STEPS BEFORE CALLING STAR

- Read the Registration Eligibility, Periods, and Confirmation; STAR Registration, and the STAR Work Sheet sections.
- Academic advising is highly recommended, and it is suggested that you make an appointment with your adviser before selecting your courses.
- Obtain an Entry Code or Faculty Number from department for courses requiring entry codes.
- Organize your registration materials (Time Schedule, STAR Work Sheet). Use the winter quarter 1997 TIME SCHEDULE to obtain the schedule line number (SLN) for each course section. SLN's change every quarter. Prepare an alternate course section list because some sections may be full.
- Take care of all University financial obligations before calling STAR, since STAR will not permit you to register if there is a "hold" on your registration.
- Call STAR from a touch-tone telephone and begin with Section I on the STAR Work Sheet. You will be asked to provide information in Section II during your first telephone call to STAR each quarter. Always exit STAR using the "T" transaction following by the number sign key (#) so that you can find out how to obtain your Registration Confirmation.
- Beginning with Registration Period I, you may call STAR as often as you want to check the status of sections, confirm schedule listed, add/drop courses, check your account balance, etc.

STAR FEATURES

ADDING COURSES

Courses may be added during Periods I, II, and III. An add code is required to add a course and a \$20 change fee is charged beginning January 13. This is in addition to any tuition. Always check your balance after

adding a course. See Changes in Registration for additional information on adding courses. Friday, January 17, at 6:00 p.m. is the last day to add a course for winter quarter 1997.

ADD CODES

Some courses require Add Codes or Faculty Numbers that are available through the department offering the course. See ENTRY CODES for more information on using Add Codes.

DROPPING COURSES

Courses may be dropped during Periods I, II, III and IV. You may drop courses through January 17 and receive no entry on your transcript. Beginning January 13, a \$20 change fee is charged to drop a course. This is in addition to any tuition forfeiture. Always check your balance after dropping a course. See Changes in Registration for additional information on dropping courses. Sunday, February 23 is the last day to drop a course for winter quarter 1997.

DROP CODES

Some courses require drop codes that are available through the department offering the course. See ENTRY CODES for more information on using drop codes.

COURSE AVAILABILITY

Beginning Period I, you may call STAR at any time to complete section II of the Star Worksheet and check course availability.

ALTERNATE SECTIONS

STAR lists alternative sections if the requested sections are closed or canceled.

CONFIRMED REGISTRATION

You may confirm your registration schedule by calling STAR and using the List Schedule Transaction (L#). This listing includes building and classroom locations.

STUDENT ACCOUNT AND LOAN STATUS

Call STAR to: list your current student account balance; list a summary of disbursed financial aid and aid check availability; and list the latest recorded student account payment. Review the STAR Work Sheet for the transaction codes.

GRADES ON STAR

STAR lists all officially recorded grades for the most recently completed quarter. Winter quarter 1997 grades and GPA's become available on STAR beginning March 25.

Grades for prior quarters can also be requested on STAR by entering the quarter code and year. Review the STAR Work Sheet for the specific transaction codes.

CHANGING YOUR INSURANCE PLAN AND OPTIONAL CHARGES

If you wish to change your insurance plan or optional charges for WashPIRG and WSL after your initial selection, you may do so on STAR by the tuition due date. Please refer to the STAR Worksheet in this Time Schedule for instructions.

PRIVATE ACCESS CODE (PAC)

The first time you ever call STAR, enter your date of birth when STAR asks you to enter a Private Access Code. STAR will then prompt you to select a Private

Access Code or PAC of 4 to 6 digits that you can easily remember. Enter the PAC you select when prompted by STAR. You will then use your PAC for all future calls to STAR. If you wish to change your PAC, you may do so at any time using transaction code 9. Please refer to the STAR Worksheet in this Time Schedule for Instructions. If you forget your PAC, you will need to contact the Registration Office, 225 Schmitz Hall or call 543-8580 to obtain your code or select a new PAC.

IF YOU MAKE A MISTAKE

If you make a mistake before finishing an entry, press the star key and the number sign key (*#), and your entry will be discarded.

MERLIN TELEPHONE

If you are using an AT&T Merlin telephone to call STAR, press the # sign key twice to send transactions.

TIME AND CALL LIMITS WHEN CALLING STAR

Time limits are built into the system, so if you are holding on the STAR line for an extended period of time, you will be disconnected. Error limits are also a part of the STAR system, so if you do not enter the correct information after the second try, STAR will disconnect. If you are disconnected you may immediately call back to STAR. You may call STAR up to 100 times a day. No transactions will be permitted when your calls exceed 100 on that day.

CLOSED COURSE SECTIONS

If the section requested is closed, you will be informed by STAR of open section alternates (including new sections added after the publication of the quarterly Time Schedule). You may then select an alternate section to be added to your schedule. To overload a closed section see OVERLOAD GUIDELINES.

STAR QUESTIONS

If you have questions regarding registration, please call the Registration Office, (206) 543-4000, Monday through Friday, from 8:00 a.m. to 5:00 p.m. The audio-library system has complete recorded instructions. If you need additional assistance, press "0" and a staff member will help you during business hours.

STAR TRANSACTION CODES

The transactions you enter on your touch-tone telephone communicates to the computer the action to take (such as add a course, drop a course, etc.) and data you want considered. The transaction code legend follows:

- A = Add a course
- D = Drop a course
- L = List class schedule
- S = Course Status
- T = Terminate your call and receive registration confirmation information
- G = List your grades
- G QTR YEAR = Prior quarter grades. G followed by the quarter code and last two digits of the year.
- 11 = Account balance
- 12 = Financial Aid Summary
- 14 = Last received payment
- 15 = Optional charges
- * = Star key; used to separate data
- # = Pound sign; used to complete transactions that you enter

X- EXTENSION

University of Washington Student Telephone Assisted Registration (STAR) Winter Quarter 1997 STAR Work Sheet

I. Always access STAR with these four steps:

1. Call STAR **548 - STAR** (If calling long distance, precede STAR number with 1-206)
7 8 2 7 (On UW campus call, 9-548-STAR)
2. Enter Quarter Code **1** (1 = winter, 2 = spring, 3 = summer, 4 = autumn)
3. Enter your Student ID number:
4. Enter your four to six digit Private Access Code, followed by **#** For security of your record, do not write your Private Access Code on this work sheet.

1	ABC 2	DEF 3
GHI 4	JKL 5	MNO 6
PRS 7	TUV 8	WXY 9
*	OPER 0	#

STAR Key Pound Sign

**II. You will only be asked to provide this information during your first call each quarter.
Make your entry after the STAR voice asks for each selection.**

1. Student Health Insurance
INSURANCE OPTIONS For descriptions, refer to Student Insurance section of the Time Schedule.
Press zero for no insurance
0 (zero) = No Insurance
1 = Student Quarterly Insurance
2 = Student and Spouse Quarterly Insurance
3 = Student, Spouse and Children Quarterly Insurance
4 = Student and Children Quarterly Insurance
5 = Student Annual Insurance
7 = Student and Spouse Annual Insurance
8 = Student, Spouse and Children Annual Insurance
9 = Student and Children Annual Insurance
2. ASUW membership Y=Yes
N=No

3. Contribute to Washington Student Lobby Y=Yes, add \$2 for WSL to my bill
N=No
 4. Contribute to WashPIRG Y=Yes, add \$3 for WashPIRG to my bill
N=No
- Address to use for Official UW mailings: (updated at time of call)
5. Registration Confirmation L=Local Address
P=Permanent Address
 6. Statement of Account (Tuition and Fee Bill) L=Local Address
P=Permanent Address

Be sure your current address is on file with the Office of the Registrar. Call 543-3868 or e-mail address@u.washington.edu, 24 hours a day, seven days a week to update your address.

You may call STAR anytime prior to your registration eligibility day to complete sections I and II above. A \$25 late registration fee will be charged beginning January 6, if you have not completed sections I and II.

IIIa. To add courses NOT requiring Entry Codes:

Schedule Line Number
 # You will be prompted to enter credits if course has variable credits.

IIIb. To add closed courses or courses requiring Entry Codes:

Schedule Line Number Entry Code or Faculty Number
 * #

Entry Codes and Faculty Numbers do not guarantee a space in the course. STAR will not accept a course add if the enrollment in the course is 115% or more of room capacity.
You will be prompted to enter credits, if course has variable credits.

IV. To drop courses:

Schedule Line Number
 # You will be prompted to enter an Entry Code, if required to drop.

V. To list your schedule:

Includes meeting days and times, building and room.

VI. To check course status (Open/Closed):

Schedule Line Number
 # Includes available alternate sections, if requested section is closed.

VII. To list your grades:

Includes officially recorded grades for the most recently completed quarter.

Qtr Code Year
 # To request grades for a prior quarter. Example G291# (Grades for spring 1991).

VIII. Student Account and Loan Status Inquiries:

- # To list current student account balance.
- # To list summary of disbursed financial aid and aid check availability.
- # To list the latest recorded student account payment.
- # To list this quarter's selected optional charges (WashPIRG, WSL, Insurance.)

IX. To change optional charges for this quarter:

- Insurance Option
- # Student Health Insurance - see Insurance Options in Section II (above).
 - Y or N
 # Washington Student Lobby.
Y=Yes, add \$2 for WSL to my bill.
N=No, drop WSL charge from my bill.
 - Y or N
 # WashPIRG
Y=Yes, add \$3 for WashPIRG to my bill.
N=No, drop WashPIRG charge from my bill.

X. To change your Private Access Code:

- # New P.A.C. # Enter your new four to six digit Private Access Code. For Security of your record, do not write your PAC on this work sheet.

XI. To discard any partial entry and repeat previous message:

#

XII. To exit STAR (terminate call) and receive information on registration Confirmation:

#

Additional Registration Information

ADDRESS CHANGE TELEPHONE SERVICE

You may call (206) 543-3868 or e-mail address@u.washington.edu any time 24 hours a day to change your address information.

CHANGES IN REGISTRATION

A \$20 change-of-registration fee is assessed for any number of add, drop or change transactions (including change of grading option) made during a given day beginning January 13. The \$20 fee is a service charge and is in addition to any change in tuition or forfeiture as a result of adds, drops or changes.

There is no charge for changes made in Registration Periods I, II and the first week of Period III.

Fee waivers are rarely approved. If you think your change is necessitated by a University error or is at the University's request, you must pay the fee and submit a petition for a refund to the Registration Office, 225 Schmitz Hall. You will be notified of the decision by the Office of the Registrar. The fee will be waived only if the change is necessitated by a University error or is at the University's request.

CLASS ATTENDANCE GUIDELINES

If you do not attend regularly scheduled class meetings during the first week of the quarter, you are subject to being dropped at the discretion of the teaching department to allow enrollment space for other students. Affected courses should be identified in the Time Schedule and/or posted in departmental offices. Please do not assume that departments will automatically initiate a drop

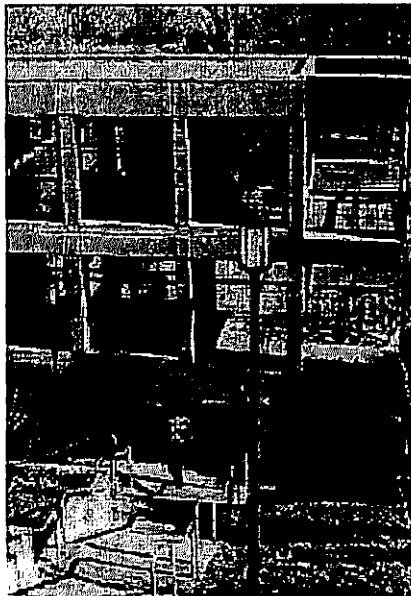

for nonclass attendees. If you are not going to go to class, you should drop the course through STAR since the instructor will assign a failing grade. You may not attend a University course in which you have not been officially registered.

An instructor may allow you to attend his or her class only if your name appears on the official class list from Office of the Registrar. A faculty member may attend informally with the approval of the instructor.

CREDIT LIMITATIONS

Undergraduates will be limited to 19 credits during Registration Periods I and II to allow all students a chance to develop a basic schedule. Additional credits may be

added during Registration Period III. Thirty credits is the limit per quarter.

ENTRY CODES

Entry codes are five digit random numbers issued to you by academic departments as authorization to add or drop in restricted course sections. Entry Codes are not transferable. All courses require add codes to add beginning January 13.

Courses requiring add codes are designated with the symbol > to the left of the schedule line number (SLN) in the Time Schedule.

Please note that departments reserve the right to require entry codes whether the course is so designated in the Time Schedule or not. Usually information on where to obtain an entry code is found in the body of the Time Schedule, either as a comment before the course listing or following the title of the course. Contact the department offering the course if STAR advises you an entry code is required and the location for obtaining one is not identified in the Time Schedule.

Instructors may issue add codes to students when a class is full. (See OVERLOAD GUIDELINES for additional information on using add codes to overload closed courses.)

Once you have used an entry code, the computer removes it from the list of viable codes and will not accept it again. If you drop a section that required an entry code to add, then you must obtain another entry code from the department if you wish to re-add the section.

Some courses require a drop code to drop. Obtain the code from the department offering the course. Perform the drop transaction on STAR and enter the drop code when prompted by STAR.

FACULTY NUMBERS

If you are enrolling in Independent study courses such as 499, 600, 700, or 800, you will first need to obtain a Faculty Number from the instructor or department. The Faculty Number is used instead of the entry code to register for the courses on STAR.

FULL-TIME STUDENT REQUIREMENT

You should register for 12 or more credits to be considered full-time if you are an undergraduate or professional student. If you are a graduate student, you should register for 9 or more credits. It is important to note that differing criteria and standards for full-time enrollment exist for eligibility in certain programs. Consult the Financial Aid Office for its requirements on satisfactory student progress. The tuition schedule does not reflect full-time credit requirements for loan deferments, teaching assistantships or other programs.

OVERLOAD GUIDELINES

For reasons of public safety and instructional quality, course enrollment in each section will be limited to the approved classroom capacity. The Office of the Registrar monitors course enrollments throughout the quarter according to the following guidelines:

- Through January 12, a student may add a section without permission unless the class is full or requires permission; then an add code is required. Beginning January 13, add codes are required to add any course. STAR will accept course overloads only up to 115% of classroom capacity to compensate for expected course drops.
- No course adds are accepted after January 17. STAR closes at 6:00 p.m. on that day.

REGISTRATION ASSISTANCE

If you work during the day or are incapacitated and need assistance with non-STAR transactions, please call the supervisor of the Registration Office at 685-7874 to make arrangements for assistance. If you are having problems using STAR, call the Registration Office at 543-8580 and a staff member will assist you.

REGISTRATION HOLDS

If you have a hold on your registration, you will not be permitted to register, add courses or obtain a replacement U-Pass until the hold has been released by the initiating office. If you attempt to register on STAR before your hold has been released, the voice response will indicate which office has placed the hold and where to go to get it released. However, you may make other transactions on STAR.

REGISTRATION IN SEQUENCE COURSES

Departments may establish a registration priority for students enrolled in sequence courses. For example, students enrolled in a foreign language 101 course may have priority to register in the next course sequence (102) for the succeeding quarter.

REGISTRATION TAMPERING

A student who tampers or attempts to tamper with the registration records of another student, including but not limited to dropping courses and adding courses, may be subject to disciplinary sanctions as defined in the Student Conduct Code (WAC 478-120).

TIME CONFLICT

You may not register on STAR for two courses that meet at the same time or for courses with overlapping meeting times. If you want the second course instead of the one you are registered for, you must drop the first one before adding the second course on STAR.

If you want to add a course that conflicts with another, you must add the second course, in person, at the Registration Office, 225 Schmitz Hall. Students must obtain the approval of both instructors to add a course that conflicts one hour a week or less; instructor signatures on an Authorization for Non-Star Transactions form are required for courses that conflict more than one hour a week.

UNDERGRADUATE SATISFACTORY PROGRESS

If you are pursuing a baccalaureate degree, you are expected to make satisfactory progress toward the attainment of that degree and are expected to enter a major and graduate after completion of a reasonable number of credits. Refer to the General Catalog for additional information.

VARIABLE CREDITS

Some courses are offered for a variable number of credits. See the department to obtain the appropriate number of credits for a variable credit course and be prepared to enter the number of credits when requested to do so by the voice response on STAR. Changes in variable credits are made only at the Registration Office, 225 Schmitz Hall. Beginning January 19, all changes to variable credits require the signature of the instructor on departmental stationary or the Non-STAR Transaction Form (available in 225 Schmitz). A \$20 change-of-registration fee will be assessed.

Grading, Withdrawal & On-leave Information

GRADING

AUDITORS

You must first register on STAR and then go in person to the Registration Office, 225 Schmitz Hall to select the audit grade option. You may select the audit option through February 21. A \$20 change fee is charged beginning January 13. Attendance in courses as an auditor is based on the consent of the instructor and space availability. Permission to audit is ordinarily granted for lecture classes only. You may not participate in class discussion or laboratory work and your registration may be canceled at the discretion of the instructor. No entry is made on the permanent record for audited courses. However, registered courses changed to audit after January 17 will be recorded on undergraduate academic transcripts with a "W" and a number designating the week of the quarter in which the course change occurred; for graduates and professional students only a "W" will be recorded. To receive credit for an audited course, you must register for the class for credit in a subsequent quarter.

Auditors, except ACCESS program students, pay standard tuition and fees and must be regularly admitted and registered in the course. Although credits for audited courses will not be listed on your transcript, they will be included in the billing on the fee statement. Such credits count in the calculation of fees.

Courses audited may not be changed to credit registrations after January 17.

CREDIT/NO CREDIT COURSES

Some courses are offered on a credit/no credit (CR/NC) basis. It is not possible to register S/NS for these courses. Neither CR nor NC is included in the grade-point average. In cases of withdrawal, a "W" is recorded.

GRADE APPEAL PROCEDURE

See the General Catalog for appeal procedure.

INCOMPLETE GRADE

Incomplete grades may only be awarded if you are doing satisfactory work up until the last two weeks of the quarter. Undergraduate students must not reregister for courses in which they have received an Incomplete, since a grade earned in a repeat course will not be recorded as an Incomplete conversion grade. To obtain credit for the course, an undergraduate student must convert an Incomplete into a passing grade no later than the last day of the next quarter. An Incomplete not made up by the end of the next quarter (summer excluded) will be converted to the grade of 0.0 by the Registrar unless the instructor has indicated, when assigning the Incomplete grade, that a grade other than 0.0 should be recorded if the incomplete work is not completed. An instructor may request an extension of the Incomplete removal deadline for up to three additional quarters. The original Incomplete grade is not removed from the transcript.

SATISFACTORY/NOT SATISFACTORY

You may elect to take certain courses on a Satisfactory/Not Satisfactory (S/NS) basis. Your advisers should

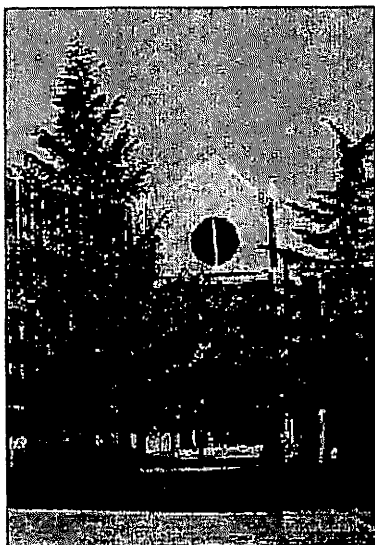

be consulted and in no case are undergraduate students allowed to register for more than six credits (or for one course, if that course is offered for more than six credits) on a Satisfactory/Not Satisfactory basis in a given quarter.

Register for the course on STAR, but then you must go in person to the Registration Office, 225 Schmitz, to elect the S/NS grading option. You cannot select the S/NS grade option on STAR.

The S/NS grade option can be elected through January 17. A \$20 fee is charged beginning January 13.

As an undergraduate, a course in which an "S" is earned may not be used to satisfy any department, college, or University requirement, except that the credits may be applied to the minimum of 180 credits required for graduation. Each instructor will report numerical grades to the Registrar, who will convert satisfactory grades (2.0 or greater) to "S", and unsatisfactory grades (less than 2.0) to NS for the student's transcript. No more than 25 S/NS credits may apply toward an undergraduate degree.

If you are a graduate student and earn grades of 2.7 or above you will receive a grade of "S" (Satisfactory), while 2.6 or below are recorded as NS (Not Satisfactory). With the approval of your graduate program adviser or the Supervisory Committee Chairperson, you may elect to take any course for which you are eligible outside of your major academic unit on a S/NS basis.

In cases of withdrawal, the "W" is recorded. Neither S nor NS is included in the grade-point average.

"W" GRADES

If you drop a course during the first two weeks of a quarter, there is no entry of that course on your permanent academic transcript. If you drop all courses, then a complete withdrawal date is recorded on the transcript. A course drop made January 19 through February 23 is recorded on an undergraduate student's transcript with a "W" grade and a number designating the week of the quarter in which the course drop was transacted. Only a "W" grade is recorded on the transcript of graduate or professional students.

WITHDRAWAL

QUARTER OFF ELIGIBILITY POLICY

If you are an undergraduate or professional student (dental, law, or medical) who has completed the preceding quarter here at the University of Washington, you may take a quarter off under the Quarter Off Eligibility Policy. Review the REGISTRATION ELIGIBILITY section for complete details.

WITHDRAWAL FOR THE QUARTER

(Dropping all courses.) It is your responsibility to withdraw if you are unable to attend for the quarter. If you drop your last course on STAR and do not add a course you will be considered withdrawn for the quarter. If you drop your last course on STAR you will be charged the

\$20 change fee beginning January 13. You may write to or withdraw in person at the Registration Office, 225 Schmitz Hall, University of Washington, Box 355850, Seattle, Washington, 98195-5850. Withdrawals by mail are effective on the date of the postmark. No withdrawals are accepted after March 14.

Tuition owed will be based upon the date the complete withdrawal is recorded at the Registration Office, the date that the last class is dropped on STAR, or the postmark date for withdrawals received by mail (see Tuition Forfeiture, Page 11). If you withdraw prior to January 13 you will owe a \$75 U-PASS fee unless you return your U-PASS to the Student Accounts and Cashiers Office by the tuition due date (January 24). If you pay the \$75 fee and then lose your U-PASS you are not eligible to purchase a replacement U-PASS sticker.

Review the Registration Eligibility section of the Time Schedule if you are withdrawing before the first day of the quarter. New students must reapply through the Admissions Office.

Courses dropped as part of a complete withdrawal from the University during the first two weeks of a quarter (through January 17) are not recorded on your UW transcript; however, the date of the complete withdrawal is recorded.

If you withdraw during the first week of two consecutive quarters (summer quarter excepted) you will not be eligible to register as a continuing student for the third quarter. You must reapply as a former student returning to the University and will be required to pay the \$35 application fee and \$100 enrollment deposit. For example, if you withdraw during the first week of spring quarter and autumn quarter, you must reapply as a returning former student for winter quarter.

HARDSHIP WITHDRAWAL

Hardship withdrawals are for dropping individual courses after the seventh week of the quarter (February 23). The \$20 change of registration fee will be assessed.

You may petition the Registrar for a hardship withdrawal if the following apply: 1) you are unable to complete the course in question because of a severe mental or physical disability, or 2) unusual or extenuating circumstances beyond your control prevented you from dropping the course by the drop deadline. A Hardship Withdrawal will not be granted for course work in which you have earned a degree. Petitions must be submitted promptly.

WITHDRAWAL FOR MILITARY SERVICE

If you are conscripted into the Armed Forces or called to active military duty you may withdraw through the end of the seventh week of instruction (February 23) and receive a full refund but no academic credit. If you withdraw after that date you may receive either a full refund or (academic) credit and no refund. Please consult with the Office of the Registrar for complete details.

GRADUATE STUDENTS ON-LEAVE

To go on-leave, have your Department Graduate Program Coordinator sign an On-leave Card, then take it to the Registration Office through January 10. You must pay a \$35 non-refundable fee at the Student Accounts Office, room 129 Schmitz Hall after your On-leave Card is processed at the Registration Office. The cashier will issue you an On-leave Card so you will have access to the libraries. If you have registered for winter quarter 1997 and plan to go on-leave, you must officially withdraw prior to January 6, before the on-leave status will be granted.

Tuition Exemptions & Access Programs

TUITION-EXEMPTION PROGRAM

Eligible University and State of Washington employees and members of the State National Guard may enroll for and receive a tuition-exemption for up to six credits each quarter provided they enroll on a space-available basis. Eligible students may not enroll for more than six credits or the exemption will be canceled. All students participating in the tuition-exemption program will be assessed a quarterly \$30 registration fee and must pay other applicable fees including the Technology Fee. A participating student may not register for any course prior to the student's assigned space-available registration day or the exemption will be canceled or not accepted. Matriculated students desiring a higher registration priority to facilitate course enrollment may register early and pay regular tuition rates.

Space-availability applies to degree programs as well as courses, and fully enrolled programs may choose not to accept or enroll students using the tuition-exemption. Eligible students must be:

- Full-time University of Washington employees with six months or more of continuous service prior to the first day of the quarter,
- Non-University of Washington permanent classified or contract state employees employed half-time or more,
- Permanent classified and exempt paraprofessional employees of technical colleges employed half-time or more,
- Nonacademic employees and members of the faculties and instructional staff employed half-time or more at state institutions of higher education other than the University of Washington, or
- Members of the Washington State Army or Air National Guard.

Eligible students must hold this status on the day the exemption form is approved, and must be in that status on the first day of the quarter for which the tuition-exemption is granted. The University tuition-exemption does not cover English 100, 101, 102, Math 101, UW Extension or Distance Learning courses, graduate-level independent study courses numbered 600, 700, and 800, or any self-sustaining courses. Nonmatriculated students admitted to enroll on a space-available, tuition-exempted basis, may register for classes only when using the exemption and only after the exemption request form has been submitted. Matriculated students are permitted to register without the exemption, but full tuition and fees will be charged.

With the instructor's permission, students planning to register on a space-available basis may begin attending classes the first day of the quarter if space is available. Registration, however, will not be permitted until the student's assigned space-available

registration day.

Students must apply for admission by the published application deadlines and be accepted to a University program. Applications may be filed with the Office of Undergraduate Admissions, 320 Schmitz Hall, or the Office of Graduate Admissions, 98 Gerberding Hall. Former UW students returning in the same classifications or as nonmatriculated students may apply at the Registration Office, 225 Schmitz Hall.

REGISTRATION AND FEES

Students may submit their tuition-exemption forms at the Registration Office, 225 Schmitz Hall, any time after registration begins for a quarter. A separate tuition-exemption form must be submitted each quarter. Course enrollment is not permitted prior to the appropriate space-available eligibility date. For winter quarter 1997, a \$25.00 late registration fee will be assessed if the student initially registers for the quarter on or after Monday, January 6, and a \$20.00 fee will be charged for all registration changes made on a single day. Students will be billed these fees, and other applicable fees, plus a \$30 registration fee if they have registered for a course. Students registering before the assigned tuition-exemption registration date will not be permitted to convert to the tuition-exemption program and will be required to pay regular tuition for all registered credits.

Tuition-exempt students must pay the quarterly Technology Fee and are not entitled to student services funded by the Services and Activities Fee, such as those available from the Hall Health Center and the Intramural Activities Building. UW faculty/staff identification cards may be used for library services. Participating Washington State employees and members of the National Guard may obtain ID cards for library services from the Student ID Center, 229 Schmitz Hall, and a UPASS sticker for \$27.00 from the Registration Office, room 225 Schmitz Hall. Deadlines and registration dates are listed below for winter quarter 1997:

UW EMPLOYEES

Monday, December 16 - Tuition exemption request cards due to Registration, 225 Schmitz, Box 355850.

Wednesday, January 8 - Registration begins on STAR. Open from 6:00 a.m. until 12:00 midnight.

Friday, January 24 - \$30 registration fee due. Fee is billed if a student registers for a course and is non-refundable.

WASHINGTON STATE EMPLOYEES AND MEMBERS OF THE STATE NATIONAL GUARD

Monday, December 16 - Tuition-exemption request cards due to Registration, 225 Schmitz, Box 355850.

Thursday, January 9 - Registration begins on STAR. Open from 6:00 a.m. until 12:00 midnight.

Friday, January 24 - \$30 registration fee due. Fee is billed if a student registers for a course and is non-refundable.

NOTE: Employees should contact their departmental office, the Registration Office, (206) 543-8580, 225 Schmitz Hall, or UW Training and Development, (206) 543-1957, for tuition-exemption forms.

ACCESS PROGRAM FOR OLDER ADULTS

The University of Washington waives tuition for Washington residents sixty years or older who wish to attend classes as auditing students. If you are enrolling as an ACCESS student you may attend class with the permission of the instructor, beginning the first class day if space is available. Courses marked with a greater than sign (>) require an entry code to register. You should contact the offering department to obtain entry codes prior to coming to the Registration Office, room 225 Schmitz Hall. The fee is \$5.00 whether one or two courses are attended and will be billed if registration in a course(s) is completed. The payment will be due by January 24. Since you are auditing the course(s), you do not receive credit and are not expected to do any class work, participate in discussions, or take examinations. Your registration may be cancelled at the discretion of the instructor. You may register for all courses except English 100, 101, 102, Math 101, UW Extension, Distance Learning, studio, laboratory courses, and honors sections. You may register in 500 level graduate courses with the approval of the instructor by obtaining an entry code through the department. A transcript is not maintained.

You will be limited to two courses per quarter. For additional information about this program, you may telephone UW Extension Information, 543-2320, between 8 a.m. and 5 p.m., weekdays.

REGISTERING

Registration is done in person at the Registration Office, room 225 Schmitz Hall beginning Wednesday, January 8, 8 a.m. to 5 p.m.

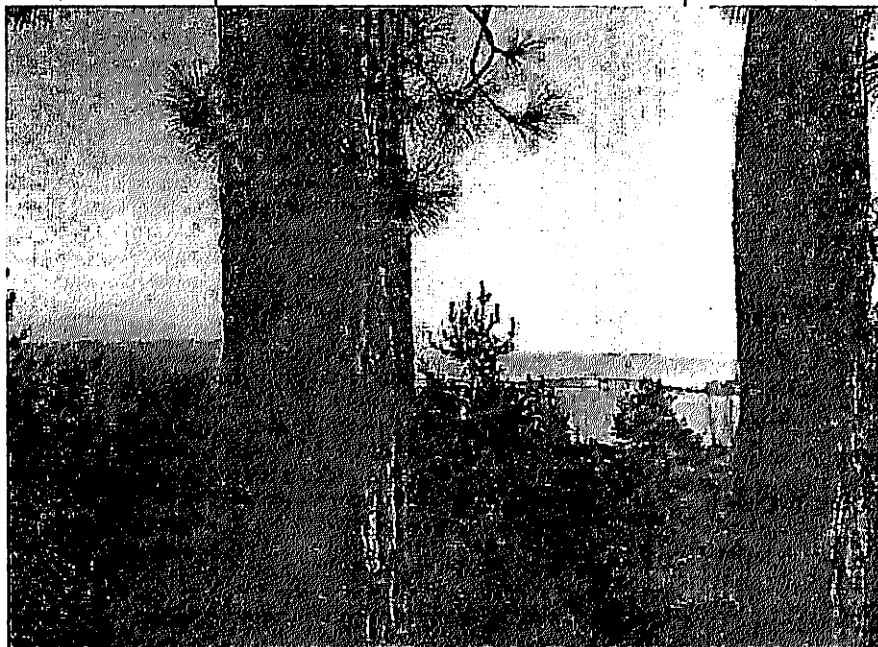

Tuition / Billing Information

QUARTERLY TUITION SCHEDULE

TUITION RATES ARE SUBJECT TO CHANGE

NOTE: Do not use this chart to determine full-time status. Refer to FULL-TIME STUDENT REQUIREMENTS on page 8 for information.

Winter 1997

1 UNDERGRADUATE	Technology Fee	2 Resident	2 Nonresident
2 credits (minimum)	\$ 8	\$ 219	\$ 657
3 credits	12	327	986
4 credits	16	435	1,315
5 credits	20	543	1,644
6 credits	24	651	1,973
7 credits	28	759	2,302
8 credits	32	867	2,631
9 credits	36	975	2,960
10 - 18 credits	40	1,083	3,289
Additional fee per credit for more than 18 credits.	NA	\$ 96	\$ 316
GRADUATE AND LAW			
2 credits (minimum)	\$ 10	\$ 481	\$ 1,188
3 credits	16	721	1,782
4 credits	22	961	2,376
5 credits	28	1,201	2,970
6 credits	34	1,441	3,564
7 - 18 credits	40	1,681	4,158
Additional fee per credit for more than 18 credits ³	NA	\$ 222	\$ 576
MEDICAL AND DENTAL			
2 credits (minimum)	\$ 7	425	1,053
3 credits	10	634	1,581
4 credits	13	843	2,109
5 credits	16	1,052	2,637
6 credits	19	1,261	3,165
7 credits	22	1,470	3,693
8 credits	25	1,679	4,221
9 credits	28	1,888	4,749
10 credits	31	2,097	5,277
11 credits	34	2,306	5,805
12 credits	37	\$2,515	\$6,333
More than 12 credits	40	\$2,724	\$6,861

¹Including nonmatriculated and fifth-year.

²Includes Quarterly Technology Fee.

³Does not apply to first professional law students.

(Fees are subject to change without notice)

Tuition charges are based on your student classification, e.g. undergraduate, graduate, or professional, and not on course level.

Fees listed do not apply to students registered through University Extension. See University Extension Bulletin for their fee structure.

TUITION FORFEITURES / REFUNDS

You will be billed for the number of credits, including audit hours, on your course schedule at the beginning of the quarter. Only partial tuition reductions will result for courses dropped after January 12. You will be expected to pay one-half of the tuition associated with any courses dropped beginning January 13 through February 4. Courses dropped after February 4 receive no refund.

The effect of tuition forfeitures on the over 18-credit surcharge is as follows: forfeitures for courses dropped that exceeded 18 credits are charged the same as above. Also, if you drop a course after February 4 and add another, total credit charges will include credits that are added with no reduction for credits dropped.

STUDENTS ARE EXPECTED TO KNOW

Drops or withdrawals after January 12 will cost you \$20 plus at least half of tuition reduction. (See Tuition Forfeitures or Refunds)

Tuition is due January 24.

Charges incurred after the tuition due date must be paid in 1-3 days.
(See Tuition/Fee Assessments and Deadlines)

h. You may petition forfeitures for extenuating circumstances (death, disability, etc.) through the Student Accounts Office.

WITHDRAWALS AND REFUNDS/REPAYMENTS

If you are a financial aid recipient and withdraw from all of your classes, your refund of University

charges will be returned to the financial aid programs. The amount depends upon when you withdraw and whether you are in your first quarter of attendance at the University.

If you are a first quarter student, the amount to be refunded will be based on how many weeks in the quarter you attended. Your refund will be based on the following percentages and the week of your withdrawal.

Academic Year (autumn, winter, spring, quarter)	Summer Quarter
First seven days	100%
Second week	70%
Third week	60%
Fourth week	50%
Fifth week	40%
Sixth week	0%
Seventh week	0%
Eighth week and beyond	0%

If you are a continuing student, your refund will be based on when you withdraw within the quarter. Generally you will receive 100% if you withdraw within the first seven days of the quarter and 50% if you withdraw between the 8th and 30th day of the quarter (8th and 21st day for summer quarter). Your refund may be greater based on your withdrawal date and the following chart.

Within first seven days of quarter	100%
Within first 10% of quarter	90%
Within 11% to 25% of quarter	50%
Within 26% to 50% of quarter	25%
51% or greater % of quarter	0%

The refund of University charges will be credited to your aid programs in the following order up to the amount you received for that quarter: Federal Direct Unsubsidized Stafford/Ford Loan, Federal Direct Subsidized Stafford/Ford Loan, Federal Pell Grant, Federal Supplemental Educational Opportunity Grant, Other Title IV aid programs, Washington State Need Grant, Institutional aid, private scholarships. If any refund remains after crediting these accounts, the balance will be refunded to you.

Please be aware that if you withdraw from all classes within the first 30 days of the quarter (first three weeks of summer quarter), you may owe immediate repayment of aid you received (except Direct Loans which are payable according to the terms of the promissory note). Contact the Office of Student Financial Aid, (206) 543-6101, if you have any questions.

TUITION/FEE ASSESSMENTS AND DEADLINES

It is your responsibility to see that tuition is paid in full by the tuition due date (January 24). Bills are sent at the beginning of each quarter (January 6) to facilitate payment. However, failure to receive a tuition bill does not nullify your responsibility for payment by the due date.

The University's forfeiture schedule is as follows:

a. If you withdraw before January 13, you do not pay tuition. New and returning students forfeit their \$100 Enrollment Confirmation Deposit. If you withdraw before January 13 without returning the U-PASS sticker, you will owe \$75 for the U-PASS. No replacements are allowed for students who pay the \$75 fee and then lose their U-PASS sticker.

b. If you withdraw January 13 through February 4 you will continue to owe one-half of your tuition. If you withdraw after January 12, you will be charged the applicable forfeiture and you may retain your U-PASS by paying the quarterly fee or return it no later than January 24 to have the fee waived. There will be no U-PASS refunds after January 24.

c. If you withdraw after February 4 you will continue to owe full tuition.

d. If your registration is canceled for non-payment of fees you will continue to owe the University one-half of your tuition and fees.

e. If you are an international student who is registered for an English as a Second Language course, you must make a separate request for a refund for that course by contacting the ESL Office, 4909 25th Avenue NE, on the 2nd floor of the King Building, at the same time you withdraw from the University.

f. If you drop any classes January 13 through that results in lower tuition, you will owe one-half of the tuition associated with the reduced credit hours. Drops after February 4 will not lower tuition.

g. If you are a Title IV aid recipient, attending your first quarter at the University and withdraw after January 12, you must pay a prorated portion of the University charges. Charges are prorated based on the portion of the quarter for which you are enrolled. If you withdraw after the seventh week of the quarter (February 23), you must pay full tuition. The pro rata refund provision applies to tuition, fees, room and board and other charges which would otherwise be assessed by the University. The \$100 Enrollment Confirmation Deposit is applied toward payment of tuition.

Course drops become effective the date received and processed on STAR, in the Registration Office, 225 Schmitz, or through the departmental registration screen used in academic departments.

Account balances are available through STAR (transaction 11#).

Select your permanent or local address on STAR for fee statement mailing. If you have not received a fee statement by January 18, contact the Student Accounts Office, or call STAR for the amount of tuition due.

You may pay your fees in person in the Student Accounts Office or mail them to UW, Student Accounts Office, 129 Schmitz, Box 355870, Seattle, WA 98195-5870, before January 24. Checks and money orders must be in U. S. Dollars and drawn on U. S. or Canadian banks. Payments postmarked on or before January 24 are accepted without a late fee. Mail postmarked after January 24 is subject to penalties as described below.

If you fail to pay by the deadline you will be charged a late fee. For past due balances over \$250 the late fee is \$30; \$30-\$250 balance the late fee is \$10; and if the balance is less than \$30 then there is no late fee.

If payment has not been received in the Student Accounts Office by the end of the late payment period, registration for the current quarter as well as any future quarters will be canceled. Reregistration after cancellation for nonpayment requires a \$75 fee, in addition to tuition.

Tuition and fees incurred after the January 24 must be paid within three working days. Exception: beginning March 14, charges must be paid by the next business day. Always check your account status and balance on STAR when completing a registration transaction.

If you reregister, you must reregister for all of the classes that were on your schedule at the time of registration cancellation. (Fees will include appropriate charges for classes dropped during the forfeiture period.) Please note: Even if your registration is canceled you will continue to owe one-half of your tuition.

Credit cards are not accepted.

Tuition and fees not paid by the end of the academic quarter (March 14) will be subject to an interest charge of 1% per month, or fraction of a month, (12% A.P.R.), beginning with the month following the end of the quarter. Delinquent unpaid accounts may be referred to a collection agency and reported to a credit bureau.

The Controller is authorized to place holds on the record of any student who fails to pay amounts due the University. Until the hold is cleared, the University; 1) does not release the student's records, 2) does not release transcripts or certified records, 3) denies registration.

APPLICATION OF PAYMENTS TO A STUDENT'S ACCOUNT

As a rule, payments received for a student's account are applied to charges in order of their due dates. For charges with the same due date, payments are applied first to tuition and related University fees and then to other charges on the account. A payment may be applied to a specific charge by contacting the Student Accounts Office

at 129 Schmitz Hall. Financial aid from Federal Title IV programs is applied only to required tuition and fees and to loan and aid repayment obligations. The University may not apply such aid to pay insurance and some other optional charges.



Student Insurance and Special Fees

STUDENT INSURANCE

The University offers a voluntary accident and sickness insurance plan to supplement the services available at the Hall Health Primary Care Center, Seattle Campus. UW students who remain registered through the first seven calendar days of instruction are eligible to enroll in the plan. Not eligible are UW Seattle campus nonmatriculated students and those enrolled in programs administered by Educational Outreach (except Evening Degree Program students) and UW faculty/staff or Washington State classified employees attending classes under the employee tuition exemption programs.

You may sign up for the plan when you register for classes. The insurance premium will be included on the quarterly tuition statement and must be paid by the quarterly tuition due date (January 24). In most cases Financial Aid will not pay insurance directly so you must make sure the premium is paid on time. There is no late payment period for the insurance premium.

You may add, cancel, or change your insurance selection on STAR, and remit the correct balance by the tuition due date. Or, you may make changes when paying tuition in person at the Student Accounts and Office, by the tuition due date (January 24).

If you are an international student, you must subscribe to the student insurance plan unless you are covered by another plan. Proof of other coverage must be

submitted to the International Services Office and a waiver obtained each autumn quarter (or upon initial admission if other than autumn quarter) because waivers are valid only through summer quarter each year. Students holding

visas may change each academic year, so students are encouraged to review the brochure carefully.

STUDENT ACCIDENT & SICKNESS INSURANCE RATES FOR 1996-1997

	ANNUAL COST IF PURCHASED DURING			QUARTERLY COST *
	Autumn	Winter	Spring	
Student Only	\$ 525.32	\$ 401.10	\$ 267.40	\$ 133.70
Student and Spouse	1,297.32	980.10	653.40	326.70
Student, Spouse & Children	1,962.92	1,479.30	986.20	493.10
Student & Children	1,190.92	900.30	600.20	300.10

* You must be registered during the quarter the plan is purchased. To be covered during a quarter you will not be registered, you must sign up and pay for the annual option autumn, winter or spring quarter. See 1996-1997 Insurance Plan coverage information brochure for more specific details.

insurance policies that expire during the academic year are responsible for obtaining new waivers, as necessary.

For those graduate students who are eligible for Graduate Appointee Insurance, please choose the option, "no insurance" when registering on STAR. If you have questions regarding your eligibility for this plan, please contact your department.

International graduate appointees, however, must still choose the quarterly student insurance option when registering. If you are an international RA/TA/SA, the system will automatically make adjustments so that you will not have double coverage. If you are an international fellow or trainee, please contact your department for further instructions.

Brochures describing the plan in more detail are available at the Hall Health Primary Care Center, the HUB, and the Registration Office, 225 Schmitz Hall. Plan bene-

INSURANCE EFFECTIVE DATES

If a student purchases annual insurance at Autumn Quarter (4 quarters of coverage), the term is from September 23, 1996 through September 21, 1997. If purchased annually at Winter Quarter or Spring Quarter, the term is from the first day of the quarter it is purchased through September 21, 1997.

If insurance is purchased quarterly, the quarterly policy terms are:

Autumn Quarter 1996 - Sept. 23, 1996 to Jan. 5, 1997
 Winter Quarter 1997 - Jan. 6, 1997 to Mar. 30, 1997
 Spring Quarter 1997 - Mar. 31, 1997 to Jun. 22, 1997
 Summer Quarter 1997 - Jun. 23, 1997 to Sept. 21, 1997

SPECIAL FEES

QUARTERLY TECHNOLOGY FEE

This fee is to recover, in whole or in part, the costs of providing and maintaining services to students that include, but need not be limited to the following: Access to the internet and World Wide Web, e-mail, computer and multimedia work stations and laboratories, computer software, and dial-up telephone services. Part-time students (those paying less than full-time tuition) are charged on a pro rata basis. The fee will be included on the Quarterly Tuition billing.

SERVICES AND ACTIVITIES FEES

As part of tuition, students pay the Services and Activities Fee which funds a variety of student services, including: ASUW and GPSS, the Daily, Hall Health Center, Recreational Sports (IMA), Student Legal Services, Child-care Assistance Program, and Ethnic Cultural Center/Theater.

care Assistance Program, and Ethnic Cultural Center/Theater.

SPECIAL COURSES AND LABORATORY FEES

The amounts charged for tuition and fees normally cover University charges for course registration. Some courses, however, have extraordinary expenses associated with them and, in such cases the University may charge additional fees in amounts approximating the added instructional or laboratory costs.

STUDENT ID CARD

The student ID card is a permanent, laminated card. Once obtained, do not discard it.

If you are a new student, you are eligible for a student ID card once you've paid the Enrollment Confirmation Deposit. Bring a piece of standard photo identification - this is mandatory - to the Student ID Card Center at 229 Schmitz Hall between 8 am and 5 pm Monday through Friday.

The standard UW student ID card is a non-photo card; however, students living in the dormitories (except for Stevens Court residents) will be issued a photo student ID card, since it serves also as their meal card.

A quarterly validation sticker is mailed to you with your registration confirmation. When it arrives, affix it to the front of the ID card in the location provided; without this sticker, the card is usually not honored on campus.

You should carry your student ID card with you whenever you come to campus. Many administrative transactions and campus services and facilities are not available to you without it. In some situations, you may also be asked to provide an additional piece of photo identification.

Never allow anyone else to use your student ID card, as such misuse will subject you to disciplinary action, as described in the Student Conduct Code.

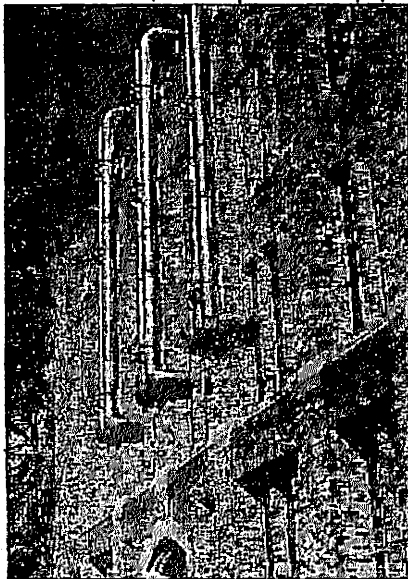

If you lose your student ID card, you should immediately make two phone calls, one to the ID Card Center at 685-4121 to report it as lost, and also to the UW library system at 543-2553. To replace the card, go to the Student ID Card Center with photo identification; a non-refundable \$5 fee is charged for replacement of non-photo cards, \$10 for photo cards.

U-PASS INFORMATION

A U-PASS validation sticker is mailed with your registration confirmation each quarter. The U-PASS is valid on all regular Metro and Community Transit routes at all times and provides parking privileges to car-poolers, riding privileges to van-pool and Night Ride passengers, and merchant discounts. The quarterly fee of \$27 will be included on the tuition bill. If you do not wish to participate in the U-PASS program you must return the validation sticker to the university by the tuition payment deadline (January 24). The sticker can be returned by mail in the return envelope provided, or mailed with your tuition payment, or returned in person at the Student Accounts and Cashiers Office or the Registration Office.

If you withdraw through January 12 without returning the U-PASS sticker, you will owe \$75 for the U-PASS. If you withdraw after January 12, you will be charged the applicable tuition and may retain the pass for \$27 or return it no later than the tuition due date (January 24) to have the \$27 fee waived. There will be no U-PASS refunds after the tuition payment deadline (January 24), and no replacements of lost U-PASS stickers for students who have withdrawn.

If you did not receive your U-PASS in the mail you will be asked to sign a certifying statement and will be issued a replacement sticker at no charge through January 10. Replacement stickers issued after January 10 will cost \$10. Lost ID cards bearing a U-PASS sticker will be replaced for a \$15 fee (\$20 fee with photo), which includes a new U-PASS sticker. Replacement fees are non-refundable. If you are issued a replacement sticker you will not be permitted to cancel the \$27 U-PASS fee by returning a sticker.

Eligible students who have not already purchased a U-PASS sticker may do so at the Registration Office, 225 Schmitz, anytime during the quarter. The fee will remain \$27 throughout the quarter.

The U-PASS is the property of the University of Washington and is not transferable. The U-PASS program, replacement policies, and quarterly fee are subject to change without notice.

WASHINGTON STUDENT LOBBY (WSL)

The Washington Student Lobby (WSL) is a voluntary, independent organization of university students whose purpose is to influence the Washington State Legislature and others on higher education matters of special interest to students. You may choose to support the WSL by contributing \$2.00 each quarter. Support for the WSL may be indicated during registration and the voluntary contribution will be included on your tuition billing statement for payment with tuition.

WASHINGTON PUBLIC INTEREST RESEARCH GROUP (WASHPIRG)

The Washington Public Interest Research Group (WashPIRG) is a student-directed, non-profit and non-partisan research organization that works on issues affecting the quality of life in Washington State. Students participate in WashPIRG as decision makers, volunteers and credit interns producing research reports, lobbying the legislature and organizing students and citizens around consumer, environmental and governmental issues. You may choose to support WashPIRG by contributing \$3 each quarter. Support of WashPIRG may be indicated during registration and the voluntary contribution will be included on the tuition billing statement for payment with tuition.

DID YOU KNOW?

STATE SUPPORT*

The State of Washington provides financial support to students attending the University of Washington. An estimate of annual financial support in 1996-97, for both educational costs and financial aid, has been calculated by the Higher Education Coordinating Board and is provided below for average, full-time students.

	Resident	Nonresident
Undergraduate	\$3,996	\$6
Graduate/Law	\$12,503	\$5,078

* Excludes Medicine and Dentistry professional students.

Notices

ASSOCIATED STUDENTS OF THE UNIVERSITY OF WASHINGTON (ASUW)

The Associated Students of the University of Washington is a voluntary association of students designated by the University Regents to carry out a variety of student activities. In order to vote in ASUW elections or hold ASUW office, you must be a member. Membership choice will not affect tuition payment in any way. Information about the ASUW can be obtained from the ASUW Office in Room 204L Student Union building. You may join ASUW when registering on STAR.

DISABLED STUDENTS

If you are a student with a disability, various support services, including priority registration, note taking and examination accommodations are available. You may contact Disabled Student Services (DSS), room 448 Schmitz Hall, 543-8925 voice/TDD, for information on academic accommodations designed to meet individual student needs.

The STAR Work Sheet and instructions are available from DSS in alternate media, including large print, tape recording and Braille. If you have a disability that limits your ability to use STAR, you may register through DSS or at the Registration Office, 225 Schmitz Hall.

DISCLOSURE OF STUDENT RECORDS

As a general rule the University will not release a student's education records to a third party without written consent of the student. This includes tuition account information. The complete University policy on student education records and the location of such records may be found in the Washington Administrative Code under WAC 478-140. Manuals containing the Code are available at Reference Stations on campus and at the Visitor's Information Center, 4014 University Way NE. The policy covers such items as accessibility, review and expunging of inaccurate records, and costs to be charged for copies of student records. Information release forms for tuition account information only may be obtained from the Student Accounts and Cashiers Office, 129 Schmitz.

EQUAL OPPORTUNITY

The University of Washington, as a standing policy, does not discriminate on the basis of race, color, creed, religion, national origin, sex, sexual orientation, age, marital status, disability, or status as a disabled veteran or Vietnam era veteran. Any discriminatory action can be a cause for disciplinary action. This policy applies to all University programs and facilities including, but not limited to, admissions, educational programs, employment, and patient and hospital services. Such discrimination is prohibited by Titles VI and VII of the Civil Rights Act of 1964, Title IX of the Education Amendments of 1972, Sections 503 and 504 of the Rehabilitation Act of 1973, Age Discrimination in Employment Act Amendments of 1978, Vietnam Era veteran's Readjustment Assistance Act of 1974, Americans with Disabilities Act of 1990, State of Washington Gender Equity in Higher Education Act of 1989, other federal and state statutes and regulations, and University policy. Coordination of the compliance efforts of the University of Washington with respect to all of these laws and regulations is under the direction of the Equal Employment Officer, Dr. Helen Remick, University of Washington, Equal Employment and Affirmative Action Office, JA-08, 4045 Brooklyn Ave. NE, Seattle, Washington, 98195, telephone (206) 543-1830, V/TDD.

FOLLOWING RULES AND REGULATIONS

It is the University's expectation that you will follow University rules and regulations as they are stated in the General Catalog and the Time Schedule. In instances where no appeal procedure is spelled out and you believe that a special set of circumstances makes appeal reasonable, you may appeal the application of specific rules or regulations to the office of the dean of the school or college in which you are enrolled in the case of an academic matter, or to the Office of the Vice President for Student Affairs in the case of a nonacademic matter. These offices will either render a decision on the appeal or refer you to the proper office for a decision.

GRADUATION RATES

The graduation rates of full-time freshmen beginning their studies at the University of Washington either summer or autumn quarter 1988 are 58% in 5 years and 67% in 6 years.

IMMUNIZATION

All new and returning former students, and all students living in University of Washington residence halls or single-student apartments, are required either to provide proof of measles (rubeola) immunity or request that the requirement be waived for religious, personal or medical reasons. Such students will not be allowed to register for any classes until the Hall Health Primary Care Center (the student health center on campus) confirms that they have satisfied this requirement.

Students must complete the student health center's Measles Immunity Verification Form and provide either certifications by their health-care providers or copies of original immunization records as proof of: 1) two live virus measles (rubeola) vaccinations, both given after 1967 with at least one was given after 1980; or 2) positive measles (rubeola) titer (blood test for antibodies against measles); or 3) a history from a health-care provider of measles (rubeola) disease. Students born before 1957 are considered immune to measles.

While continuing students are not required to provide the Hall Health Primary Care Center with proof of measles immunity, they are encouraged to do so. In the event of an outbreak on the campus, all students lacking acceptable documentation of measles immunity, including students with waivers, will be barred from classes, living groups and other campus activities until health officials determine that there is no risk of them transmitting the disease to others. Measles Immunity Verification Forms are available at the Hall Health Primary Care Center and the Registration Office at 225 Schmitz Hall. For more information, students should contact the Hall Health Primary Care Center at (206) 616-4672 and leave voice-mail messages to which members of the nursing staff will respond.

RELEASE OF STUDENT DIRECTORY INFORMATION

The Family Educational Rights and Privacy Act (FERPA) of 1974 protects the privacy of your education records. However, the following information is considered public or "directory" information and may be released to anyone unless you inform the Office of the Registrar that you do not wish any information released: name, address, telephone number, e-mail address, major field of studies, dates of attendance, full or part-time enrollment status, most recent previous educational institution attended,

degrees and awards received, and for athletes, date-of-birth, weight and height.

If you do not wish to authorize directory release and do not want your directory information to appear in the published or electronic Student Directory, you may call the address change service at 543-3868 or e-mail address@u.washington.edu to restrict access to this information. No information will be released on students or to students, who have restricted release of directory information including degrees awarded, dates of attendance, and notices of awards or academic honors to home town news papers. If you wish to change your authorization and allow release, you must go to the Registration Office, 225 Schmitz and present photo identification.

Under the provisions of the Family Educational Rights and Privacy Act (FERPA), you have the right to 1) inspect and review information contained in your education records, 2) challenge the contents of your education records, 3) request a hearing if the outcome of the challenge is unsatisfactory, 4) submit an explanatory statement for inclusion in the education record if the outcome of the hearing is unsatisfactory, 5) prevent disclosure with certain exceptions of personally identifiable information, 6) secure a copy of the institution policy, and 7) file complaints with the Department of Education concerning alleged failures by institutions to comply with the Act. Written complaints should be directed to FERPA, Department of Education, Room 4074, Switzer Building, Washington D.C. 20202.

SEXUAL HARASSMENT GRIEVANCE PROCEDURE

Students, as well as members of the faculty and staff, who wish to file a complaint regarding sexual harassment may contact either of the two offices listed below: Ombudsman for Sexual Harassment, (206) 543-0283. UW Complaint Investigation and Resolution Office, (206) 616-2028.

Personnel in these offices will be available to discuss and provide assistance in resolving the complaint.

VETERAN'S INFORMATION

Veterans, as well as the dependents of deceased or totally disabled veterans, may contact the Office of Special Services for information regarding VA educational benefits. Tuition reductions may be available for Washington residents who served in the Southeast Asian or Persian Gulf combat zones; children of POWs or MIAs; and non-resident active duty military personnel and their dependents stationed in Washington. You may obtain specific information from the Office of Special Services, 460 Schmitz, Box 355835, Seattle, WA 98195-5835, telephone (206) 543-6122.



Examination Schedule

Final Examination Week March 17-21

The last day of instruction is Friday, March 14

Time lecture session actually meets during the quarter	Meeting four times a week, or daily	MWF; MTW; MWTh; MT; MV; MF; WF; MWT; MTh	TTh; T; Th; TThF; MTTh; TW; TF; ThF; TWTh	M; W; F; S* Meeting once a week
7:30 a.m.	8:30-10:20 a.m. Friday, March 21	8:30-10:20 a.m. Friday, March 21	10:30-12:20 p.m. Friday, March 21	12:30-2:20 p.m. Friday, March 21
8:30 a.m.	8:30-10:20 a.m. Tuesday, March 18	8:30-10:20 a.m. Tuesday, March 18	10:30-12:20 p.m. Tuesday, March 18	12:30-2:20 p.m. Tuesday, March 18
9:30 a.m.	8:30-10:20 a.m. Wednesday, March 19	8:30-10:20 a.m. Wednesday, March 19	10:30-12:20 p.m. Wednesday, March 19	12:30-2:20 p.m. Wednesday, March 19
10:30 a.m.	8:30-10:20 a.m. Monday, March 17	8:30-10:20 a.m. Monday, March 17	10:30-12:20 p.m. Monday, March 17	12:30-2:20 p.m. Monday, March 17
11:30 a.m.	2:30-4:20 p.m. Wednesday, March 19	2:30-4:20 p.m. Wednesday, March 19	4:30-6:20 p.m. Wednesday, March 19	6:30-8:20 p.m. Wednesday, March 19
12:30 p.m.	8:30-10:20 a.m. Thursday, March 20	8:30-10:20 a.m. Thursday, March 20	10:30-12:20 p.m. Thursday, March 20	12:30-2:20 p.m. Thursday, March 20
1:30 p.m.	2:30-4:20 p.m. Monday, March 17	2:30-4:20 p.m. Monday, March 17	4:30-6:20 p.m. Friday, March 21	6:30-8:20 p.m. Monday, March 17
2:30 p.m.	2:30-4:20 p.m. Tuesday, March 18	2:30-4:20 p.m. Tuesday, March 18	4:30-6:20 p.m. Tuesday, March 18	6:30-8:20 p.m. Tuesday, March 18
3:30 p.m.	2:30-4:20 p.m. Thursday, March 20	2:30-4:20 p.m. Thursday, March 20	4:30-6:20 p.m. Thursday, March 20	6:30-8:20 p.m. Thursday, March 20
EVENING CLASSES 4:30 p.m.	4:30-6:20 p.m. Monday, March 17	4:30-6:20 p.m. Monday, March 17	4:30-6:20 p.m. Friday, March 21	6:30-8:20 p.m. Friday, March 21
EVENING CLASSES 5:30 p.m.	6:30-8:20 p.m. Monday, March 17	6:30-8:20 p.m. Monday, March 17	6:30-8:20 p.m. Tuesday, March 18	8:30-10:20 p.m. Tuesday, March 18
EVENING CLASSES 6:30 p.m.	6:30-8:20 p.m. Wednesday, March 19	6:30-8:20 p.m. Wednesday, March 19	6:30-8:20 p.m. Thursday, March 20	8:30-10:20 p.m. Wednesday, March 19
EVENING CLASSES 7:30 p.m. - or thereafter	8:30-10:20 p.m. Monday, March 17	8:30-10:20 p.m. Monday, March 17	8:30-10:20 p.m. Thursday, March 20	8:30-10:20 p.m. Friday, March 21
Makeups, Incomplete Removals, Conflicts	When mutually agreeable to faculty members and students concerned and scheduled during the examination period and no later than Friday, March 21.			

* Saturday courses may schedule their examination for the first Saturday of the examination week, but must make arrangements with Room Assignments to check on room availability. Dean's office approval is not required for Saturday only courses.

Final Examinations should be administered in accordance with the above examination schedule. The dean may permit an instructor to change the time of a final examination upon prior application demonstrating good cause for such change. In such cases, the following guidelines shall be observed:

- | | | |
|--|---|--|
| <p>1. With the dean's permission the final examination may be postponed or moved to an earlier time within the examination period if agreed to by all students and the instructor. Before approving the rescheduling of a final examination, the dean shall obtain assurances that the change will not have an undue adverse impact on the students. The dean shall notify the Registrar of the approval granted for the date of a final examination.</p> <p>2. An instructor shall not schedule a final class examination before the beginning of finals week. An instructor shall not, except in very unusual circumstances, grant permission to individual students for an early examination. If the student is unable to take an examination on the scheduled date, the procedure outlined in the following paragraph should be followed.</p> <p>3. A student absent from any examination through sickness or other cause, judged by the instructor to be unavoidable, shall be given an opportunity to take a re-scheduled examination or perform work judged by the instructor to be the equivalent.</p> | <p>If the instructor determines that neither alternative is feasible during the current quarter, the instructor may exempt the student from the requirement. Examples of unavoidable cause include death or serious illness in the immediate family, illness of the student, and, provided previous notification is given, observance of regularly scheduled religious obligations, and might possibly include attendance at academic conferences or field trips, or participation in university-sponsored activities such as debating contests or athletic competition.</p> <p>Students are responsible for taking any number of examinations for which they are scheduled on a given day.</p> <p>4. Classes that begin on the half-hour and last longer than one hour use the actual starting time to determine the examination time. For example, a class that begins at 7:30 a.m. and continues until 9:00 a.m. would use the 7:30 a.m. time.</p> <p>5. Classes that begin on the hour use the first following half-hour to determine the time of examination. For example, a class that begins at 10:00 a.m. uses the 10:30 a.m. examination time.</p> | <p>6. Day-time classes (7:30 a.m. to 3:30 p.m.) in which the entire class meets at the same hour every day, in the same room, may extend their final examination period to three hours. All other examinations are limited to one hour and fifty minutes unless other arrangements are made with Room Assignments.</p> <p>7. If an examination is held during finals week at a time other than the above schedule indicates, instructors must check with Room Assignments to make sure the room is available.</p> <p>8. Questions concerning the examination schedule should be directed to Time Schedule/Room Assignments Office, 543-1080.</p> |
|--|---|--|

Telephone Audio Library Information System

UNIVERSITY OF WASHINGTON

Telephone

Audio

Library

Information

System

CALL 543-9000, 24 HOURS A DAY, 7 DAYS A WEEK
(OUTSIDE THE AREA, CALL (206) 543-9000)

TALIS is a touch-tone telephone audio library service of the University of Washington that answers most commonly asked questions. These messages are free, although there will be a charge if you are calling long distance.

HOW TO USE TALIS:

1. Using a touch-tone telephone, call TALIS at 543-9000.
2. After the greeting, press the 4 digit code followed by # associated with the information you desire.
3. You may go directly to another message at any time by pressing the associated 4 digit code followed by #.
4. When you are finished, just hang up.
5. Our staff will be happy to answer any additional questions, 8am - 5pm, weekdays.

ADMISSIONS

1101# Admission Information

GRADUATION

2101# Graduation Application Dates and Information

MILITARY/CIVIL SERVICE TUITION EXEMPTIONS

2111# Previous Washington Residents Currently on Active Duty Out-of-State
2112# Active Duty Military Stationed in Washington

REGISTRATION

2121# How to Add and Drop Courses
2122# Address Change Information

QUARTERLY ACADEMIC CALENDAR

2124# Autumn Quarter
2125# Winter Quarter
2126# Spring Quarter
2127# Summer Quarter

REGISTRATION PERIOD DATES AND INFORMATION

2128# Autumn Quarter
2129# Winter Quarter
2130# Spring Quarter
2131# Summer Quarter

RESIDENCY CLASSIFICATION

2141# Requirements for Financially Independent Students

2142# Requirements for Financially Dependent Students

2143# Application Due Dates

2144# To Request an Application

STUDENT ACCOUNTS AND AID DISBURSEMENT

3101# Aid Check Disbursement Schedule
3102# Student Insurance Premiums
3103# Tuition/Fees Payment Procedures
3104# Tuition Rates

STATE CLASSIFIED EMPLOYEE TUITION EXEMPTION PROGRAM

2171# Information

STUDENT LOANS

LOAN INFORMATION

4101# Loan Application Information
4102# Bank Loan Availability Lists
4103# Loan Signature Hours and Locations
4104# Loan Exit Interview Times and Dates
4105# Emergency Loan Repayment
4111# Billing Service Information
4112# Past Due Loan Accounts Information
4113# Loan Deferment Information
4114# Loan Postponement and Cancellation

TRANSCRIPTS

2152# How to Order a Transcript by Mail
2153# How to Order a Transcript in Person
2154# Enrollment Certification and Loan Deferments

U-PASS

5101# Community Transit Information
5102# Metro Transit Information
5103# Night Ride Program
5104# U-PASS Program

WASHINGTON PUBLIC INTEREST GROUP (WASHPIRG)

6101# Information

WITHDRAWAL

2161# How to Completely Withdraw from a Quarter



UW DISTANCE LEARNING

Learn more at an

Open House

Thursday, Jan. 9, 5-7 p.m.
Student Union Building (HUB)
Room 108

- Meet UW advisers and instructors to review course materials
- Learn how to use the Internet in your course
- Get questions answered by UW Distance Learning staff

You can also find out about the UW Evening Degree Program at this open house.

For additional information or to request a UW Distance Learning catalog, call 543-2320.

With UW Distance Learning courses you can study at your own pace, in your home, for credit or for personal enrichment.

With UW Distance Learning courses you can study at your own pace, in your home, for credit or for personal enrichment. You can enroll at any time in UW Distance Learning courses. Courses are designed to be completed in one quarter, but students have up to six months to complete a course. Teachers can use unlimited UW Distance Learning credits for certification and endorsements.

How to Register

Complete the registration form on the page following the course listing. If you prefer to register by telephone and have a MasterCard or VISA, call (206) 543-2310 or 1-800-543-2320 between 8 a.m.-7 p.m. Monday through Thursday and 8 a.m.-5 p.m. Friday. Voice mail is available all other hours. Please specify the course schedule number (CSN) when registering. To request the *Distance Learning* catalog, call 543-2320. To register for a course without a CSN, call 543-2350.

Fees

The cost of these courses is \$74 per credit plus a \$15 nonrefundable registration fee. All students requiring e-mail (Uniform Access Account) pay an additional \$60 for a six-month account. Any supplemental fees for tapes (T), readings (R), lab kits (L) and videos (V) are shown at the end of each course listing. In addition, most courses require the purchase of textbooks from the University Book Store (details will be included with your registration confirmation). For descriptions or additional information on optional supplemental materials, call 543-2350.

Refunds

If you withdraw in writing or in person within 15 calendar days of registering, you are entitled to a full refund minus the \$15

quarterly registration fee and \$10 course guide fee. If you withdraw in writing or in person within 30 calendar days of registering, you are entitled to a 50 percent refund minus the \$15 quarterly registration fee and \$10 course guide fee. Fees paid by check take longer to be refunded than fees paid by credit card. You may request to withdraw after the first month, but no refund will be made.

UW General Education Requirements

Many UW Distance Learning courses fulfill UW general education requirements. Please call an adviser at 543-2350 to discuss specific courses.

Continuing Nursing Education

Independent study courses are also offered by Continuing Nursing Education. For more information, call (206) 543-1047, or write Continuing Nursing Education, Box 357260, University of Washington, Seattle, WA 98195.

Accounting

- ACCTG C210 Introduction to Accounting (3) William Wells CSN1823
 ACCTG C220 Fundamentals of Financial Accounting (3) William Wells CSN1970
 ACCTG C230 Fundamentals of Managerial Accounting (3) Tim McCordle CSN1825

American Ethnic Studies

- AES C489 Women, Minorities and Media (5) Gerald Baldasty CSN1810 Also offered as CMU C489 and WOMEN C489, see *Communications and Women Studies*.

American Indian Studies

- AIS C311 W North American Indians: Pacific Northwest (5) Robert Boyd CSN1826 (R\$45)

Anthropology

- ANTH C100 Introduction to Anthropology (5) Leslie Johnson CSN1827
 ANTH C202 Principles of Sociocultural Anthropology (5) Leslie Johnson CSN1828 (R\$5, V\$15)

Architecture

- ARCH C351 Romanesque, Gothic and Renaissance Architecture—A video course (3) William Folkestad CSN1829 (V\$40)

Astronomy

- ASTR C101 Astronomy (5) Kalpana Gilroy CSN1830
 ASTR C150 The Planets (5) Kalpana Gilroy CSN1831

Atmospheric Science

- ATM S C101 Weather (5) Janice DeCosmo CSN1832

Business Communications

- B CMU C301 Basic Written Business Communications (4) Jack Whelan CSN1959

C Programming

- C PROG C704 C Programming: Introduction and Intermediate—An online course (4 Continuing Education Units; not offered for academic credit) Bryan Rawson. Fee: \$319 (includes a \$40 nonrefundable certificate program fee) CSN1836
 C PROG C900 Developing a C Application (4 Continuing Education Units; not offered for academic credit) Randy Britten. Fee: \$279 CSN1835

Chemistry

- CHEM C115 Chemistry for Life (5) Sara Selfe CSN1837
 CHEM C140 General Chemistry (4) Kristine Peterson CSN1838 (R\$22, T\$10)
 CHEM C150 General Chemistry (4) Kristine Peterson CSN1839 (R\$26, T\$10)

Communications

- CMU C201 History and Development of Communication and Journalism (5) Gerald Baldasty CSN1840
 CMU C202 The Phenomena of Communicating (5) Katherine Heintz-Knowles CSN1841 (R\$2)
 CMU C440 Legal Aspects of Communications (5) David Danner CSN1809
 CMU C489 Women, Minorities and Media (5) Gerald Baldasty CSN1791 Also offered as AES C489 and WOMEN C489, see *American Ethnic Studies and Women Studies*.

Comparative History of Ideas

- CHID C110 W The Question of Human Nature (5) James Clowes CSN1736 (R\$30, V\$15)

Comparative Literature

- C LIT C211 W Literature and Culture (5) Inger Gilbert CSN1834
 C LIT C375 W Images of Women in Literature (5) Inger Gilbert CSN1764

Economics

- ECON C200 Introduction to Microeconomics (5) Allen Bellas CSN1843
 ECON C201 Introduction to Macroeconomics (5) Allen Bellas CSN1735
 ECON C300 Intermediate Microeconomics (5) Stephen Henderlite CSN1844

UW Distance Learning

Education

- EDC&I C494 Workshop in Improvement of Curriculum: Using the Internet for Curriculum Development—*An online course* (5) Linda Baker CSN1808 (e-mail required) Also offered as LIBR C498, see *Library*.
- EDC&I C494 Workshop in Improvement of Curriculum: Adaptive Computer Technology—*An online course* (3) Sheryl Burgstahler CSN1804 (V\$20, e-mail required) Also offered as REHAB C496, see *Rehabilitation Medicine*. Call 543-2350 before registering.

Engineering

- ENGR C231 Introduction to Technical Writing (3) Christi Ruscigno CSN1870
- T C C401 Style in Scientific and Technical Writing (3) Susan Rhodes CSN1940 (R\$10)

English

- ENGL C131 Composition: Exposition—*Available as an online course* (5) Linda Arraamides CSN1846
- ENGL C200 Reading Literature (5) Alan Fisher CSN1847
- ENGL C225 W Shakespeare (5) Charles Frey CSN1848
- ENGL C242 Reading Fiction (5) Malcolm Griffith CSN1849
- ENGL C250 W Introduction to American Literature (5) John Griffith CSN1707
- ENGL C281 Intermediate Expository Writing—*Available as an online course* (5) Robert Abrams CSN1850
- ENGL C283 Beginning Verse Writing (5) Christianne Balk CSN1960
- ENGL C284 Beginning Short Story Writing (5) Carol Orlock CSN1852
- ENGL C310 W The Bible as Literature (5) John Griffith CSN1853
- ENGL C323 W Shakespeare to 1603 (5) Charles Frey CSN1854
- ENGL C324 W Shakespeare after 1603 (5) Charles Frey CSN1855
- ENGL C325 English Literature: The Late Renaissance (5) Alan Fisher CSN1856
- ENGL C326 Milton (5) Alan Fisher CSN1857
- ENGL C333 W English Novel: Early and Middle 19th Century (5) William Dunlop CSN1858 (R\$15)
- ENGL C340 W The Modern Novel (5) Malcolm Griffith CSN1859
- ENGL C349 W Fantasy (5) Malcolm Griffith CSN1860

- ENGL C352 W American Literature: The Early Nation (5) Malcolm Griffith CSN1861
- ENGL C353 W American Literature: Later 19th Century (5) John Griffith CSN1862
- ENGL C354 W American Literature: The Early Modern Period (5) Malcolm Griffith CSN1863
- ENGL C355 W American Literature: Contemporary America (5) Malcolm Griffith CSN1864
- ENGL C381 Advanced Expository Writing (5) Robert Abrams CSN1865
- ENGL C383 Intermediate Seminar: Verse Writing (5) Christianne Balk CSN1866
- ENGL C384 Intermediate Seminar: Short Story Writing (5) Carol Orlock CSN1867
- ENGL C477 W Children's Literature (5) John Griffith CSN1868
- ENGL C483 Advanced Seminar: Verse Writing (5) Christianne Balk CSN1869

Environmental Science

- ENV S C101 Introduction to Environmental Studies (5) David Fluharty CSN1871

Food Sciences

- FD SC C300 Nutrition for Today (3) Barbee Tucker CSN1872 (R\$4) Also offered as NUTR C300, see *Nutrition*.

French

- FRENCH C101 Elementary French (5)* Helene V. Collins CSN1873 (T\$30)
- FRENCH C102 Elementary French (5)* Helene V. Collins CSN1874 (T\$30)
- FRENCH C103 Elementary French (5)* Helene V. Collins CSN1875 (T\$20)

Geography

- GEOG C102 World Regions (5) Linda Becker CSN1956
- GEOG C277 Geography of Cities (5) David Hodge CSN1877

Geology

- GEOL C101 Introduction to Geological Science (5) Elizabeth Nesbitt CSN1878 (L\$23, V\$15)

Germanics

- GERMAN C101 First-Year German (5)* Jochen Liesche CSN1879 (T\$15)
- GERMAN C102 First-Year German (5)* Jochen Liesche CSN1880 (T\$15)
- GERMAN C103 First-Year German (5)* Jochen Liesche CSN1881 (T\$12)

Gerontology

- UCONJ C440 Biological Aspects of Aging (3) Ruth Craven CSN1941
- UCONJ C442 Social and Cultural Aspects of Aging (3) Martha Richards CSN1942 (R\$10)
- UCONJ C443 Interdisciplinary Seminar: Adult Development and Aging—*A video course* (3) Asuman Kiyak CSN1946 (V\$60). Also offered as SOC WF C419, see *Social Work*.

History

- HIST C113 W The Modern World (5) Jon Bridgman and Lori Anthony CSN1882
- HSTAA C135 W The American People and Their Culture in the Modern Era: A History of the United States Since 1940 (5) Sharon Boswell CSN1883 (R\$7)
- HSTAA C201 Survey of the History of the United States (5) Tracey McKenzie CSN1884
- HSTAA C432 W History of Washington and the Pacific Northwest (5) Bonnie Christensen CSN1885 (R\$20)
- HSTAS C423 History of Modern Japan (5) Mary Hanneman CSN1886 (R\$10)

International Business

- I BUS C300 The International Environment of Business (5) John Hallaq CSN1887

Italian

- ITAL C101 Elementary Italian (5)* Giuseppe Leporace CSN1888 (T\$25)
- ITAL C102 Elementary Italian (5)* Giuseppe Leporace CSN1889 (T\$25)
- ITAL C103 Elementary Italian (5)* Giuseppe Leporace CSN1890 (T\$20)

Library

- LIBR C498 Using the Internet for Curriculum Development—*An online course* (5) Linda Baker CSN1817 (e-mail required). Also offered as EDC&I C494, see *Education*.

Linguistics

- LING C100 Introduction to Grammar (5) Laura Snow CSN1892 (R\$2)
- LING C200 W Introduction to Linguistic Thought (5) Margaret Campos CSN1762

Marketing

- MKTG C301 Marketing Concepts (4) John Hallaq CSN1905
- MKTG C340 Advertising (4) John Hallaq CSN1906 (R\$15)

Mathematics

- MATH C101 Intermediate Algebra (0)* James Baxter CSN1894 Fee: \$210 (Optional V\$80)

UW Distance Learning

- MATH C107 Mathematics: A Practical Art (5)
Shana D. Calaway CSN1798
- MATH C111 Algebra with Applications (5)
LaVerne Bjerke CSN1800 (R\$4)
- MATH C112 Applications of Calculus to
Business and Economics (5) Shana
D. Calaway CSN1799
- MATH C120 Precalculus (5) LaVerne Bjerke
CSN1898
- MATH C124 Calculus with Analytic Geometry
(5) Shana D. Calaway CSN1899
(R\$6.50)
- MATH C125 Calculus with Analytic Geometry
(5) Shana D. Calaway CSN1900
(R\$6.50)
- MATH C126 Calculus with Analytic Geometry
(5) Shana D. Calaway CSN1901
(R\$16)
- MATH C170 Math for Elementary School
Teachers (3) Shana D. Calaway
CSN1903
- MATH C307 Introduction to Differential
Equations (3) James Baxter
CSN1904 (R\$4.50)
- Music**
- MUSIC C331 History of Jazz (3) Tom Collier
CSN1907 (R\$10, T\$43)
- Nutrition**
- NUTR C300 Nutrition for Today (3)
Barbee Tucker CSN1908 (R\$4)
Also offered as FD SC C300, see
Food Science.
- Oceanography**
- OCEAN C101 Survey of Oceanography (5)
Richard Strickland CSN1910
(V\$15)
- Organization and Environment**
- O E C200 Introduction to Law (5) Lorraine
Goldberg CSN1909 (V\$15)
- Philosophy**
- PHIL C115 Practical Reasoning (5) Rosemary
Boyle CSN1962
- PHIL C120 Introduction to Logic (5)
David Adams CSN1963
- Political Science**
- POL S C101 W Introduction to Politics (5)
Douglas Baker CSN1913 (V\$15)
- POL S C305 W The Politics of Mass Commu-
nication in America (5) Tom Berry
CSN1797 (R\$24, V\$15)
- POL S C383 W Environmental Politics and
Policy (5) Sarah Pralle CSN1915
- Psychology**
- PSYCH C101 Psychology as a Social Science (5)
Virginia Gunderson CSN1916
- PSYCH C205 W Introduction to Personality
and Individual Differences (4)
Jonathon Brown CSN1964

- PSYCH C209 W Fundamentals of Psychological
Research (4) Penny Yee CSN1918
(R\$5)
- PSYCH C213 Elementary Psychological Statistics
(6) Nona Phillips CSN1919
- PSYCH C305 W Abnormal Psychology (5) Anna
Cauce CSN1920
- PSYCH C306 W Developmental Psychology (5)
Virginia Gunderson CSN1965
(V\$12)
- PSYCH C322 Introduction to Drugs and
Behavior (3) Jaime Diaz CSN1922
(R\$4)
- PSYCH C345 W Social Psychology (5)
Jonathon Brown CSN1923
- PSYCH C355 Survey of Cognitive Psychology (5)
Penny Yee CSN1924
- PSYCH C415 W Personality Development of the
Child (5) Gregory Pierce CSN1925

Rehabilitation Medicine

- REHAB C458 Communication Augmentation for
Non-Speaking Individuals—*An
online course* (3) Patricia Dowden
CSN1947 (e-mail required) Also
offered as SPHSC C453, see *Speech
and Hearing Sciences*. Call (206)
543-2350 before registering.
- REHAB C496 Medical Aspects of Disability for
Vocational Rehabilitation—*A video
course* (3) Stephen Weinhouse
CSN1926 (R\$15, V\$50)
- REHAB C496 Adaptive Computer Technology—
An online course (3) Sheryl
Burgstahler CSN1803 (V\$20,
e-mail required) Also offered as
EDC&I C494, see *Education*. Call
(206) 543-2350 before registering.
- REHAB C530 Medical Aspects of Vocational
Counseling—*A video course* (3)
Stephen Weinhouse CSN1927
(R\$15, V\$50 rental)

Comparative Religion

- RELIG C202 W Introduction to World Religions:
Eastern Traditions (5) Linda Iltis
CSN1928

Sociology

- SOC C110 Survey of Sociology (5) Virginia
Paulsen CSN1807
- SOC C271 W Introduction to the Sociology of
Deviance—*A video course* (5)
Kristin Bates CSN1785
(V\$60 rental)
- SOC C352 The Family (5) Beth Weinstein
CSN1761 (R\$5.25)
- SOC C371 W Criminology (5)
Jana Pershing CSN1932

Social Work

- SOC WF C419 Adult Development and Aging—
A video course (3) Nancy Hooyman
CSN1944 (V\$60 rental). Also
offered as UCONJ C443, see
University Conjoint.

Spanish

- SPAN C101 Elementary Spanish (5)* Ganesh
Basdeo CSN1948 (T\$24)
- SPAN C102 Elementary Spanish (5)* Ganesh
Basdeo CSN1934 (T\$24)
- SPAN C103 Elementary Spanish (5)* Ganesh
Basdeo CSN1935 (T\$32)
- SPAN C201 Intermediate Spanish (5)
Rita Wirkala CSN1936 (T\$30)

Speech Communication

- SP CMU C102 Speech, the Individual and Society
(5) Gerry Philipsen CSN1682

Speech and Hearing Sciences

- SPHSC C453 Communication Augmentation for
Non-Speaking Individuals—*An
online course* (3) Patricia Dowden
CSN1943 (e-mail required) Also
offered as REHAB C458, see
Rehabilitation Medicine. Call (206)
543-2350 before registering.

Statistics

- STAT C220 Basic Statistics (5) James Baxter
CSN1961
- STAT C311 Elements of Statistical Methods (5)
Joel Reynolds CSN1939

Technical Communication

- ENGR C231 Introduction to Technical Writing
(3) Christi Ruscigno CSN1870
- T C C401 Style in Scientific and Technical
Writing (3) Susan Rhodes
CSN1940 (R\$10)

University Conjoint

- UCONJ C440 Biological Aspects of Aging (3)
Ruth Craven CSN1941
- UCONJ C442 Social and Cultural Aspects of
Aging (3) Martha Richards
CSN1942 (R\$10)
- UCONJ C443 Interdisciplinary Seminar: Adult
Development and Aging—*A video
course* (3) Asuman Kiyak CSN1946
(V\$60 rental). Also offered as SOC
WF C419, see *Social Work*.

Women Studies

- WOMEN C489 Women, Minorities and Media
(5) Gerald Baldasty CSN1811 Also
offered as AES C489 and CMU
C489, see *American Ethnic Studies
and Communications*.

*Appropriate for high school students W Meets UW writing course requirements
T Supplemental tapes R Supplemental readings L Lab kits V Videos CSN Course schedule number

Mail completed form and fees to:
 UW Educational Outreach Registration Services
 5001 25th Ave. NE
 Seattle, WA 98105-4190

**To register by phone using
 VISA or MasterCard, call:**
 (206) 543-2310 or 1-800-543-2320
 fax (206) 685-9359, TDD (206) 543-0898

**UW Distance Learning
 Registration Form**

To request disability accommodations, contact UW Educational Outreach as early as possible at (206) 543-2320; TDD (206) 543-0898; fax (206) 685-9359.

Mr.
 Ms.

Name (Last) (First) (Middle)

Mailing Address Street

City State ZIP code

Former last name

Have you ever enrolled for credit courses at the University of Washington? yes no
 If yes, expected date of graduation: _____
 Month Year

UW student ID number

Have you ever taken a course through UW Distance Learning? yes no

Check highest level of education completed:
 1. High school
 2. Some college
 3. Baccalaureate degree
 4. Graduate study

Why are you taking this course?
 5. To complete degree
 6. To fulfill state teaching requirement
 7. Professional certification and advancement
 8. General interest

Date of Birth _____

Social Security number (optional, but aids processing)
 () ()

Work telephone number Home telephone number

E-mail address
 ()

Fax number

How did you hear about UW Distance Learning?
 UW adviser (9)
 Other college adviser (7)
 UW Distance Learning catalog (4)
 UW Extension catalog (13)
 UW Time Schedule (19)
 Newspaper (2)
 Poster (28)
 UWTV (36)
 Other (26)

For office use only	BANTES	Balance due	ID number	Bookstore order no.
	UWISA	Refund	office phone mail (mail date)	Date book ordered Amount
		\$		

Course information		Course 1	Course 2
Department name/course number			
Course section number (4-digit CSN)			
Type of credit requested (check one)		<input type="checkbox"/> numeric <input type="checkbox"/> S/NS <input type="checkbox"/> audit	<input type="checkbox"/> numeric <input type="checkbox"/> S/NS <input type="checkbox"/> audit
Number of credits/CEUs			
Course fee (\$74/credit)			
Supplemental materials	Tapes		
	Readings		
	Lab kit		
	Uniform Access account (\$60/six months)		
	Other		
Foreign postage ¹			
Total course cost (Not including registration fee)			

Fee summary

Course 1 total cost: \$ _____

Course 2 total cost: + \$ _____

Registration fee: + \$ 15 _____

Total paid: \$ _____

Method of payment *All fees must be paid at the time of registration.*

Check (made payable to the University of Washington)
 Third-party payer—separate document (purchase order or letter of authorization to bill) must accompany registration form.
 VISA MasterCard

Card number _____ Expiration date _____

Name as it appears on card _____

Note: UW Distance Learning reserves the right to adjust fees, discontinue courses or change instructors as circumstances warrant.
¹Foreign postage must be paid by students living outside the United States, Canada or Mexico when lessons and materials are to be sent through international mail. The postage fee is \$15 for 1-3 credits and \$25 for 4 or more credits.

Recreational Sports Programs

SPORTS SKILLS INSTRUCTION WINTER 1997

Instruction in a variety of sports is available through the Department of Recreational Sports Programs at the Intramural Activities Building (IMA) on a non-credit basis. Class time schedules will be available at the IMA after November 30, 1996.

The following is a list of tentative classes and their registration fees. These classes are subject to change depending on enrollment and space availability. Contact the Sports Skills Office at 543-2571 for more information, or e-mail: ima@u.washington.edu. Also, check out our web page, <http://weber.u.washington.edu/~ima>.

CLASS	Fee	Level
AEROBICS	\$22-36	All
Step	\$24-35	All
AIKIDO	\$22	Beg.
ARCHERY	\$14	Beg.
BODY COMPOSITION		
ANALYSIS	\$18	All
BODY CONDITIONING	\$15	All
JAZZ DANCE	\$40	Beg./Int.
FENCING - foil/sabre	\$20	Beg.
FIRST AID/CPR (American Red Cross)	\$35	All
GOLF (registration at Golf Range)	\$20-56	Beg./Adv-Beg.
Gymnastics	\$24	Beg.
HYDRO-AEROBICS	\$22-36	All
IN-LINE SKATING	\$15	Beg./Int.
JUDO	\$22	Beg.
KARATE goju ryu/shotokan	\$22	Beg.
RACQUETBALL	\$16	Beg./Adv.Beg.
ROLLER-SKATING	\$15	Beg./Int.
SKIING	\$40	Beg./Int.
SQUASH	\$16	Beg./Adv.
SWIMMING	\$15	Beg./Int./Adv.
STROKE IMPROVEMENT	\$18	Int./Adv.
TAE KWON DO	\$22	Beg.
TENNIS	\$30	Beg./Int./Adv.
VOLLEYBALL	\$15	Beg./Int.
WEIGHT TRAINING	\$15	Beg.
WORKSHOP:		
"How to lose Body Fat"	Free	All

ELIGIBILITY FOR CLASSES

Winter quarter students. Faculty/Staff who have purchased an IMA Facility Use Card; Annual (fee \$90.00) or quarterly (fee \$27.00).

REGISTRATION

In person only. Takes place January 13, 14, and 15, 1997, from 7:45 a.m. to 6:00 p.m. at the Intramural Activities Building (IMA), Meeting Room A/Lobby. Registration continues after these dates if space is still available (8:00 am to 5:00 pm). Bring your student ID card with winter quarter validation sticker or IMA Facility Use Card (Faculty/Staff) and pay (cash or check) when you register. Register throughout the quarter at the Golf Range for all golf classes, 543-8759.

CLUB SPORTS

Introduce yourself to a new activity this winter by joining a club sport. Club Sports provide a program of instruction, recreation and competition available through the Department of Recreational Sports Programs. **Who is eligible to join a Club Sport?** All currently enrolled U.W. students and faculty/staff members. Faculty/Staff, however, must pay the appropriate IMA facility use fee.

For further information, stop by the Intramural Activities Building (IMA), Club Sports Office or call 543-9499. E-mail: imaclubs@u.washington.edu.

INDIVIDUAL SPORTS

Climbing
Fencing
Kayak
Skin & Scuba
Synchronized Swimming

MARTIAL ARTS

Aikido
Judo
Goju Ryu Karate
Shotokan Karate
Kendo
Kung Fu/Tai Chi
Tae Kwon Do

TEAM SPORTS

Cycling
Gymnastics (m)
Ice Hockey
LaCrosse (m) (w)
Rowing
Rugby
Sailing/Yacht
Ski
Soccer (m)
Ultimate
Volleyball (m) (w)
Water Polo (m) (w)
Water Ski

INTRAMURAL SPORTS

Intramural Sports provide an opportunity for students and faculty/staff to participate in special events, leagues, tournaments, and officiating in various sport activities such as: basketball, bowling, innertube

basketball, volleyball, and doubles volleyball. Team registration is due on Wednesday, January 8, 5:00 pm in the Intramural Sports Office. The "Free Agent" program assists in helping individuals to become participants on teams or to find doubles partners. If you have an interest in a particular activity, come to the Intramural Sports Office, IMA Building, while entries are open and sign-up on the "Free Agent Roster."

Officials are needed for basketball and volleyball during winter quarter. These positions offer a fun convenient, on-campus job. Training is provided. The orientation meeting for basketball and volleyball officials is scheduled for Tuesday, January 7, 4:30 pm, meeting room A, IMA Building.

For further information call the IMA Sports Line, 543-8558 daily between 12:00 pm and 8:30 pm or e-mail us at ima@u.washington.edu.



Visit our World Wide Web site at <http://weber.u.washington.edu/~ima>

New Courses

COLLEGE OF ARTS AND SCIENCES

ANTHROPOLOGY

ANTH 433 Anthropology of Performance (3) VLP/IA&S Anthropological theories and perspectives on one or more modes of performance in culture, including ritual, festival, theater, games and sports, dance, music, and verbal performances. Prerequisite: one course from ANTH 200 to 210 series or permission of instructor.

ANTH 444 Politics of Representation in Modern China (5) I&S Focuses on issues of representation and power in twentieth century China. Combines substantive information on modern Chinese society and culture with recent debates in social theory and the politics of representation. Major themes include Chinese nationalism, body politics, popular culture, and everyday practice. Offered: jointly with SISEA 444.

ECONOMICS

ECON 523 Emergence of the State (3) Using tools of property rights, industrial organization, and game theory, explores the emergence of the state. Specifies conditions conducive to constitutional rule. Analyzes circumstances amenable to state-promoted exchange as opposed to self-enforced agreements. Prerequisites: 500 and 501 or permission of instructor.

JACKSON SCHOOL OF INTERNATIONAL STUDIES EAST ASIAN STUDIES

SISEA 444 Politics of Representation in Modern China (5) Focuses on issues of representation and power in twentieth century China. Combines substantive information on modern Chinese society and culture with recent debates in social theory and the politics of representation. Major themes include Chinese nationalism, body politics, popular culture, and everyday practice. Offered: jointly with ANTH 444.

SISEA 577 Readings on Political Economy of Japan (5) Analysis of major issues such as the Japanese state's role in industrial development, Japan's trade and investment in Asia, US-Japan trade and security relations, and Japan's model of capitalism.

LINGUISTICS

LING 487 Structure of Muskogean Languages VLP/IA&S (4) Overview of the Muskogean family of American Indian Languages (Choctaw, Chickasaw, Alabama, Koasati, Mikasuki, Seminole, Creek). Phonology, morphology, and syntax of the modern Muskogean languages and reconstruction of proto-Muskogean. Prerequisites: 451 and 461.

SPEECH AND HEARING SCIENCES

SPHSC 565 Speech and Language Pathology Proseminar (1, max. 6) Consideration of professional issues and student and faculty research. Credit/no credit only.

COLLEGE OF ENGINEERING

MATERIAL SCIENCE AND ENGINEERING

MSE 485 Introduction to Electronic Packaging and Materials (3) The governing equations of transport phenomena: mechanical, thermal, and electromagnetic behavior, thermomechanical and electromagnetic properties of packaging materials, electromagnetic characteristics of circuit and transmission lines, thermal management and reliability analysis of packaging, interconnect and material processing technology. Prerequisite: ENGR 170. Offered: jointly with M E 485.

MECHANICAL ENGINEERING

M E 485 Introduction to Electronic Packaging and Materials (3) The governing equations of transport phenomena: mechanical, thermal, and electromagnetic behavior, thermomechanical and electromagnetic properties of packaging materials, electromagnetic characteristics of circuit and transmission lines, thermal management and reliability analysis of packaging, interconnect and material processing technology. Prerequisite: ENGR 170. Offered: jointly with MSE 485.

COLLEGE OF FOREST RESOURCES

ECOSYSTEM SCIENCE AND CONSERVATION

ESC 417 Recycling: Ethics, Opportunities, and Realities (3) Henry Introductory course on recycling as a current and future way of life in terms of waste management. Introduction to the ways waste is currently managed and discussion of public attitudes and perceptions of waste management and recycling, current and future opportunities for waste management, and true costs of recycling.

SCHOOL OF MEDICINE

NEUROLOGICAL SURGERY

NEUR S 699 P-WAMI Neurological Surgery Special Electives (* max. 24) By special arrangement for qualified students, special clerkships or externships may be available at institutions other than the University of Washington located within the WAMI region. Prerequisite: permission of department.

PHARMACOLOGY

PHCOL 571 Molecular Mechanisms of Neurosecretion (1) Discussion of research strategies, methodologies, and literature relating to regulation of cyclic nucleotide levels in the cell. Emphasis on practical problem solving, data analysis, and presentation of methods important to understanding published data and designing new experiments in this area of research. Credit/no credit only. Prerequisite: permission of instructor.

PHCOL 572 Transcriptional Regulation of Growth Control Genes (1) Discussion of research strategies, methodologies, and literature relating to proliferative growth control and gene expression. Emphasis on practical problem solving, data analysis, and presentation of methods important to understanding of published data and designing new experiments in this area of research. Credit/no credit only. Prerequisite: permission of instructor.

SCHOOL OF PHARMACY

MEDICINAL CHEMISTRY

MEDCH 558 Human Cytochrome P-450 Biochemistry (1) Presentation and discussion of research strategies and methodologies related to current problems in human drug metabolism by cytochrome P450 enzymes. Emphasis on hypothesis testing and experimental problem solving in the areas of enzyme kinetics and mechanism. Prerequisite: permission of instructor.

SCHOOL OF PUBLIC HEALTH AND COMMUNITY MEDICINE

PATHOBIOLOGY

PABIO 500 Introduction to Pathobiology Research (3-9) Rotation through research laboratory. Credit/no credit only.

ΑΒΓΔΕΖΗΘΙΚΑΜΝΕΟΠΡΣΤΥΦΧΨΩΑΒΓΔΕΖΗΘΙΚΑΜΝΕΟ
 ΠΡΣΤΥΦΧΨΩΑΒΓΔΕΖΗΘΙΚΑΜΝΕΟΠΡ
 ΘΙΚΑΜΝΕΟΠΡΣΤΥΦΧΨΩΑΒΓΔΕΖΗΘ
 ΠΡΣΤΥΦΧΨΩΑΒΓΔΕΖΗΘΙΚΑΜΝΕΟΠΡ
 ΨΤΥΦΧΨΩΑΒΓΔΕΖΗΘΙΚΑΜΝΕΟΠΡ
 ΠΡΣΤΥΦΧΨΩΑΒΓΔΕΖΗΘΙΚΑΜΝΕΟΠΡ

MAKE THE MOST OF YOUR COLLEGE EXPERIENCE

- Academic Success
- Leadership Development
- Family Atmosphere
- Intellectual Challenge
- Physical and Spiritual Growth
- Friends for Life

Consider Joining the Greek Community

Sororities: You can participate in Informal Sorority Rush throughout the year. Please come by the Panhellenic office and sign up.
Fraternities: "Year Round" Fraternity Rush is happening right now.

If you would like to find out more about what opportunities the Greek Community at the University of Washington can offer, please stop by our office, Husky Union Building 304 G-H, or call:

Panhellenic Association
543-1810
 panhell@u.washington.edu

Interfraternity Council (IFC)
543-1800
 ifc@u.washington.edu



Panhellenic Association

UWIFC

The Interfraternity Council of the University of Washington

DELIVERY OF THE NEW YORK TIMES

AT SPECIAL LOW EDUCATIONAL RATES

Benefit from all that The New York Times has to offer. Sharpen your competitive edge with our unrivaled coverage of everything from global and national affairs to science, the arts, business and more. To subscribe for the semester, call 1-800-631-1222.

The New York Times

Let's Eat.

at
UNIVERSITY INN
A small, neighborhood hotel.
 4140 Roosevelt Way NE
 547-8230 • Fax 547-6787

Breakfast • Lunch • Dinner • Espresso

**BUY 1 ESPRESSO
 AND RECEIVE A
 FREE BAKED ITEM.**

Exp. 1/31/97

8 out of 10 UW Students have a U-PASS



Here's why...



The Bus

Go places. Ride Metro and Community Transit all around two counties, as often as you want! Pick up a "U-PASS Bus Map" at any campus Commuter Center.

Bikes

U-PASS fees help pay for more and better bicycle facilities. And now all Metro buses are equipped with bicycle racks—when you take the bus, your bike rides free.



Carpools

Park free on campus when all members of your carpool have a U-PASS. Save money on gas and car maintenance, too. The Transportation Office (543-0450) will help you find carpool partners.

Night Ride

If you live near campus, get shuttle service to your door when it's dark outside.



Merchant Discounts

Save money at stores and restaurants all over the U District and around town.

At just \$27 per quarter, the U-PASS is your best deal on or off campus.

To find out more about what a U-PASS can do for you, pick up information at any of the campus Commuter Centers listed here or call the Transportation Office at 543-0450.

Commuter Centers

- ◆ The HUB
- ◆ Parking Services
- ◆ South Campus Parking
- ◆ By George
- ◆ Visitors Information Center
- ◆ South Campus Center
- ◆ Schmitz Hall
- ◆ UW Medical Center lobby
- ◆ Health Sciences E Court



More than just a bus pass.

**Hall Health
Primary Care
Center is *the*
Student Health
Center and
Offers Care to
Your Family
Members!**

*Hall Health also Provides
Services to Faculty and Staff*

As a current UW student,
you are entitled to use
Hall Health Primary Care Center
for any of your health care needs.
The student insurance plan is not
required to use the health center.

**Hall Health Primary
Care Center Offers:**

- Primary Care Clinics
- Specialty Clinics:
Women's, Sports Medicine,
Mental Health, Acute Care,
Pediatrics and Travel Clinic
- Health Promotion and
Education
- Convenience (across from
the HUB on Steven's Circle)
- Low Cost (most services
for students are prepaid)
- Professional Medical Care
- Care for student's dependents
on a fee-for-service basis
- An orientation toward
helping you stay healthy

For insurance plan and billing
information, call: 616-7596.

See our internet Home Page:
[http://weber.u.washington.edu/
~hhpcc/hhpc.htm](http://weber.u.washington.edu/~hhpcc/hhpc.htm)

General Info: 685-1011



Accredited by:
Accreditation
Association for
Ambulatory Health Care, Inc.

COME AND PLAY!

Lloyd Nordstrom Tennis Center
(located north of Husky Stadium)

- Six indoor tennis courts
- Open 8 a.m. to 11 p.m. daily
- Reservations can be made up
to seven days in advance
- Open to all students, faculty
and staff

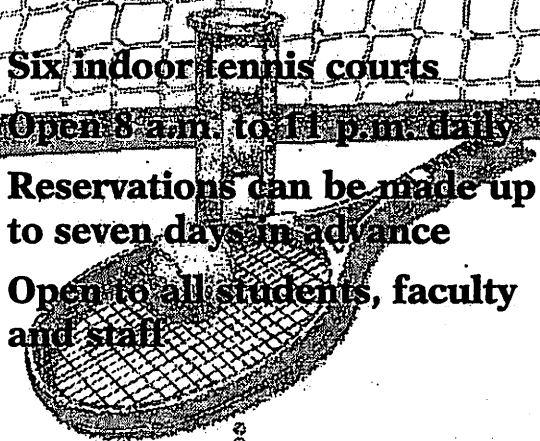

Lloyd Nordstrom Tennis Center
543-8185



Gourmet Muffins

**Healthy Lowfat
& Nonfat Muffins
& Desserts**

Espresso

Lattés

**Soup, Salads
& Sandwiches**

- ◆ All of our muffins are baked fresh daily ◆
- ◆ All of our coffee & espresso is ground on demand ◆
- ◆ All of our cookies, cakes & desserts are baked in our store ◆
- ◆ All of our salads and sandwiches are made to order ◆

A REAL DEAL FROM MUFFIN BREAK!

MUFFIN & TALL LATTE	\$2.25
MUFFIN & COFFEE	\$1.50

VALID ANYTIME

Hours: 6:45am-9:00pm weekdays, 8:00am-9:00pm weekends

4131 University Way NE • 632-0155

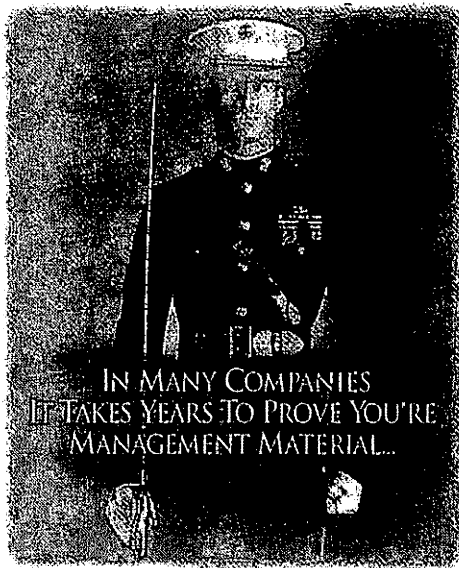

IN MANY COMPANIES
IT TAKES YEARS TO PROVE YOU'RE
MANAGEMENT MATERIAL...

WE'LL GIVE YOU 10 WEEKS.

Ten weeks may not seem like much time to prove you're capable of being a leader. But if you're tough, smart and determined, ten weeks and a lot of hard work could make you an Officer of Marines. And Officer Candidates School (OCS) is where you'll get the chance to prove you've got what it takes to lead a life full of excitement, full of challenge, full of honor. Anyone can say they've got what it takes to be a leader, we'll give you ten weeks to prove it.

Contact the Marine Corps Officer Selection Office:
820 N.E. 45th Street, Suite 3, Seattle, WA 98105
206-632-0140 • 1-800-967-USMC (ext. 1840)

Marines
The Few The Proud The Marines

MARINE OFFICER

LSAT
GMAT
GRE
MCAT

**Small
Classes.
Big Scores.
Guaranteed
Results.**

**(206)
548-
1100**

THE
PRINCETON
REVIEW



We Score More

The Princeton Review is affiliated with neither Princeton University nor the Educational Testing Service.

Reach
the
university
campus
through
one
source -
the
Directory
of Classes

For
more
information,
call
Lori
Schach
at
1-800-
359-6676

Be a Name Dropper, Please.

While patronizing the advertisers listed in these pages, tell them the Directory of Classes[®] sent you. We'll appreciate it, and so will they.



DIRECTORY OF CLASSES.

Learn the oldest board game in the world.

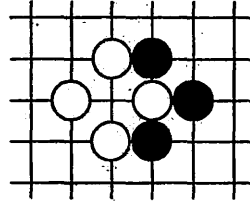

SEATTLE GO CENTER

700 N.E. 45th Street

545-1424

1-11pm

Free 9x9 board with this ad.

LOX STOCK

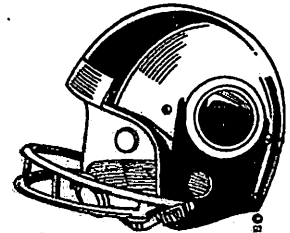

BILLIARDS AND SPORTS BAR



SATURDAY/SUNDAY BREAKFAST

FOOD SPECIALS

8-10 PM

\$1.95 CHEESEBURGER W/ FRIES

\$2.95 CAJUN CHICKEN SANDWICH

FREE POOL EVERY SUNDAY NIGHT!

7 PM-2 AM

SUNDAY

10 AM 1 PM
Every NFL Played on Direct TV

SATURDAY

Out of Market College Games

NIGHTLY SPECIALS

Monday Night Football

4552 UNIVERSITY AVENUE • 634-3144

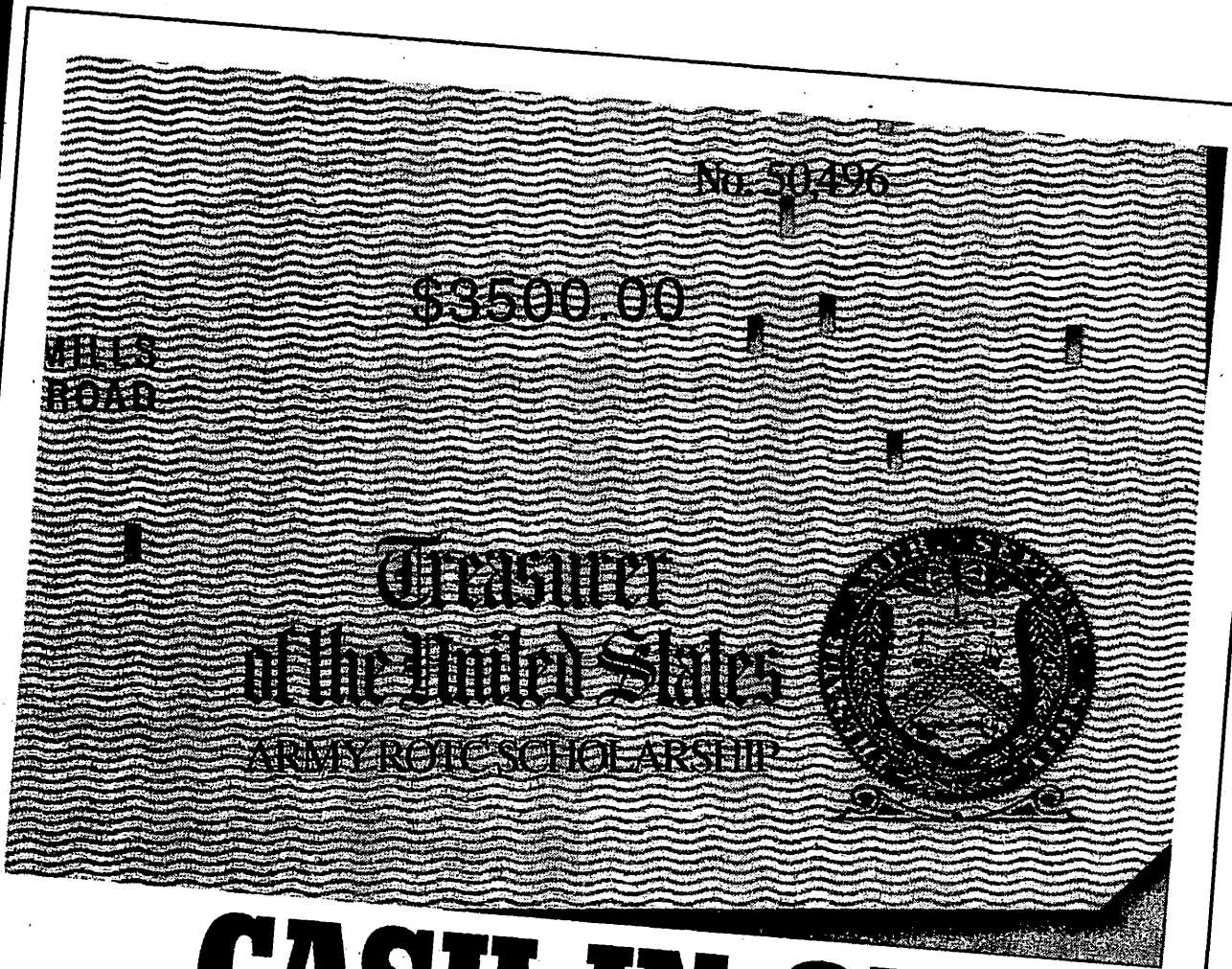

CASH IN ON GOOD GRADES.

If you're a freshman or sophomore with good grades, apply now for a three-year or two-year scholarship from Army ROTC.

Army ROTC scholarships pay tuition, most books and fees, plus \$150 per school month. They also pay off with leadership experience and officer credentials impressive to future employers.

For more information contact your Military Science Department or call (206) 543-9010.



ARMY ROTC

THE SMARTEST COLLEGE COURSE YOU CAN TAKE

**WHEN YOUR CAR
NEEDS MAINTENANCE,
YOU NEED**

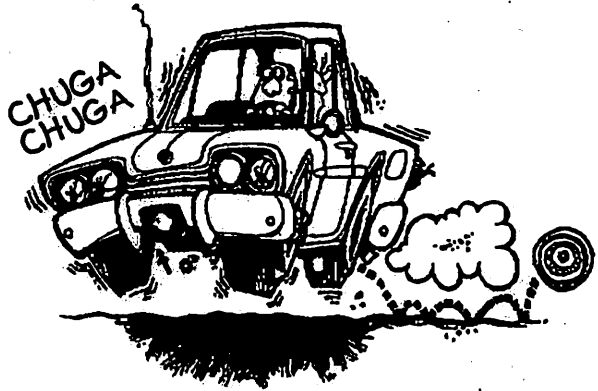

Monday-Friday 8-6; Saturday 8-3
Appointments appreciated

**2724 NE 45th
526-2345**

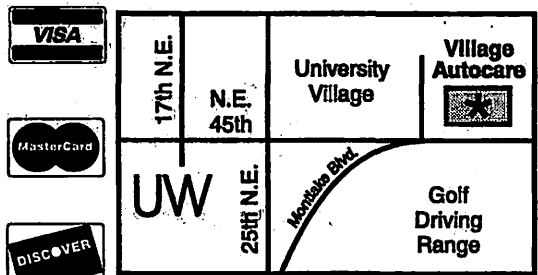

**NOT a franchise. Locally owned
and operated since 1986.**

WE'RE CLOSE: In front of Schuck's on 45th, next to University Village
WE'RE FAST: Many services completed in an hour or less.
WE'RE GOOD: We use state-of-the-art equipment. Our technicians are A.S.E. Certified.
WE GUARANTEE IT: Most repairs are guaranteed 12 mo./12,000 miles.

- All Engine Repairs
- 30-60-90,000 Maintenance
- Electronic Tune Ups
- Diagnosis
- Transmission, Diff'l Service
- Cooling, A/C Systems
- Brakes, Exhaust
- Used Car Checkout

90 DAYS TO PAY!
On Approved Credit



\$25⁰⁰ Off REG. PRICES

- 30-60-90K Factory Scheduled Maintenance
 - Timing Belt Replacement
 - Brakes - Complete 4-Wheel Service
- Present coupon after quotation.

Not valid with any other discount.
Expires 3/31/97.



MAXIMUM PROTECTION AGAINST VISCOSITY AND THERMAL BREAKDOWN

LUBE - OIL FILTER

\$18⁹⁵
most cars, lt. trucks (Reg. \$26⁹⁵)

- Up to 5 qts. Castrol 10W-30 oil
 - Install quality oil filter
 - Lube chassis if applicable
 - Check & top off vital fluids
- Not valid with any other discount.
Expires 3/31/97. Add \$.76 waste disposal fee.

MAKE YOURSELF — AT HOME —

THE PERFECT UW LOCATIONS



WESTWOOD APARTMENTS
4327 8th Avenue N.E. • 547-4176

- ★ 1, 2 and 3 Bedroom Apartments
- ★ Intercom Buildings
- ★ Covered Garage Parking
- ★ Laundry
- ★ D/W, Modern Appliances
- ★ Rooftop Deck and Study Rooms
- ★ Walk or Bike to U of W
- ★ Rent from \$515 - \$810



KELSEY APARTMENTS
4233 9th Avenue N.E. • 547-2974

- ★ 2, 3, 4 & 5 Bedroom Apartments
- ★ Intercom Building
- ★ Garage Parking Available
- ★ Laundry, D/W, Modern Appliances
- ★ On-site 24-Hour Maintenance
- ★ Rooftop Deck and Rec Center
- ★ Walk or Bike to U of W
- ★ Rent from \$650 - \$1200

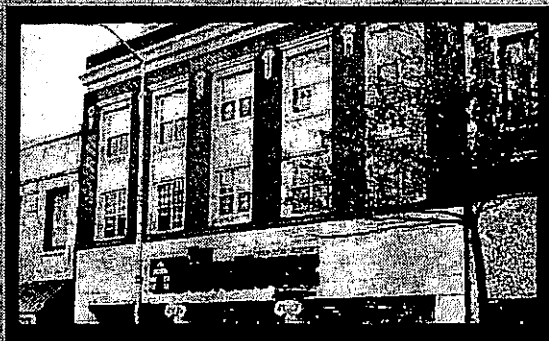

ST. MORITZ APARTMENTS
4513 University Way N.E. • 632-4500

- ★ Large Modern Studios & One Bedroom Apartments
- ★ Intercom Building
- ★ Laundry, Storage
- ★ Exercise Center
- ★ Minutes to U of W, on Busline
- ★ Rent from \$510 - \$650



For More Information on Other
Apartment Communities in the
Greater Seattle Area Call
(206) 632-8585

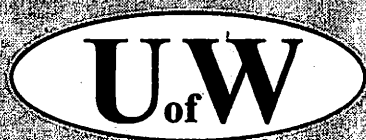

Affordable Apartment Living

Here's a great selection of Apartment Communities to call home, all professionally managed by
Phillips Real Estate Services, Inc.

CAPITOL HILL

Capitola

431 14th Avenue E. • Seattle, WA 98112
(206) 324-5814

Classic 1920s brick building, with an attractive center courtyard. Close to UW, shopping. On busline.
Studios and one-bedrooms.

Rent: from \$400

Viewmont

219 Bellevue Avenue E. • Seattle, WA 98102
(206) 329-5298

Enjoy terrific sweeping views from most units. Walk to shopping and downtown. On busline. Studios, one & two-bedroom apartments. Secured parking available.

Intercom entry.

Rent: \$400, \$445-\$475, \$625-\$675

GREENWOOD

The Greenwood Apartments

11038 Greenwood Ave. N. • Seattle, WA 98133
(206) 361-6861

Modern one & two-bedroom units with washer & dryer in each unit. Roof-top deck with great view.
Carport parking available.

Rent: \$475 - \$695

QUEEN ANNE

Tiki

1015 Queen Anne Ave. N. • Seattle, WA 98109
(206) 283-9936

Terrific location near top of Queen Anne. Convenient to shopping and downtown. On busline. Off-street parking available. Studios, one & two-bedrooms.
Views.

Rent: \$450-\$475, \$550-\$585, \$700-\$795

The Fionia Apartments

109 John St. • Seattle, WA 98109
(206) 284-9826

Charming 1920's brick building near Seattle Center. Spacious studios with large closets.
City and Sound views.

Rent: \$470-\$525

UNIVERSITY DISTRICT

Dolphin

1415 N.E. Ravenna • Seattle, WA 98105
(206) 525-5029

Studios & one-bedrooms. Off-street parking available. Relax in heated outdoor pool. Across the street from Ravenna Park. On busline.

**Rent: \$435-450,
\$475-\$495**

University Park

5644 University Way N.E. • Seattle, WA 98105
(206) 522-7808

Attractive studios & one-bedrooms. Intercom entry. Garage parking. Walk to park. On busline.

**Rent: \$435-450, \$475-\$495
\$575-\$595**

PROFESSIONAL, CARING
MANAGEMENT



For more information on other apartment communities in the greater Seattle area, call:

(206) 622-8600

University Apartment Rentals

Great Choices for Students to Call Home

Annadette

4113 Linden N

Lee Plaza

4746 11th Ave NE

Ravenna Woods

4727 Ravenna Ave. NE

Brooklyn

4135 Brooklyn NE

Mandarin

1701 12th Ave. S

Tanya Lynn

4754 22nd Ave. NE

Del Capri

4110 12th NE

Maverick

4131 Brooklyn NE

Theresa

7017 35th NE

Golden Pines

308 & 310 NE 45th

University Arms

201 NE 40th



Quality Apartments
Caring Management

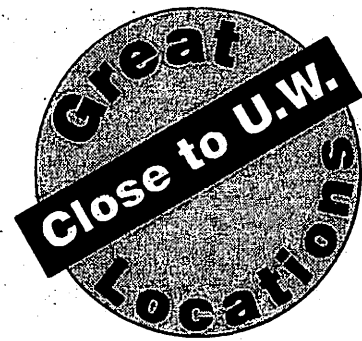

Hawthorne Manor

4054 NE 55th

L & P

5027 15th NE

Park Ravenna

1305 NE Ravenna Blvd.

University Cliff

4760 22nd Ave. NE

Lee & Lee

4145 11th NE

Renelope Ann

5215 15th NE

University Regency

4522 Brooklyn NE

Lee Court

2133 5th Ave.

Portage Bay

4016 8th NE

Union View

4011 Whitman N.

QUALITY STUDIO, ONE & TWO BEDROOMS

Lee & Associates Development

4746 11th Ave NE, #100 • Seattle, WA 98105

(206) 525-7300

The Malloy . . .

The Closest University Location

- Across the Street from Campus
- One Block Off University Way
- Spacious Floorplans/Views
- Intercom Entry
- Parking Available
- Washer/Dryer Facilities
- On Bus Line
- Close to all U. District Shopping & Entertainment
- Stately Studios & 1 Bedrooms starting at \$445
- Featuring Oak Floors & Leaded Glass French Doors



(206) 632-0278 or FAX: 632-3587
4337 15th Ave. N.E.,
Seattle, WA 98105

NOW

For more info call the
Epic Info Line
206-505-EPIC
Property #609

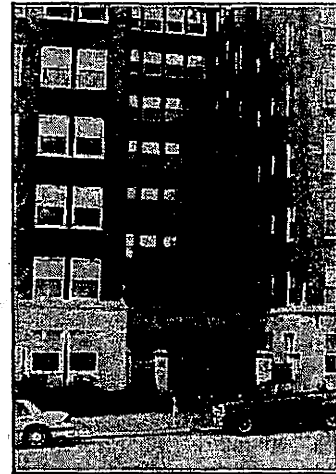

RENTER'S WORKSHEET

HOW MUCH RENT CAN YOU AFFORD?

The recommended rule is to budget 25-30% of your gross income for rent. Your lifestyle and liabilities determine where you fall within this range. Generally you should use 28% as a guide.

Use the following formula to calculate your monthly target rent:

$$\text{(YEARLY GROSS INCOME} \div 12) \times 28$$

TOTAL: _____

NOW, estimate your other monthly costs. Use this guide to calculate what your total monthly expenses are:

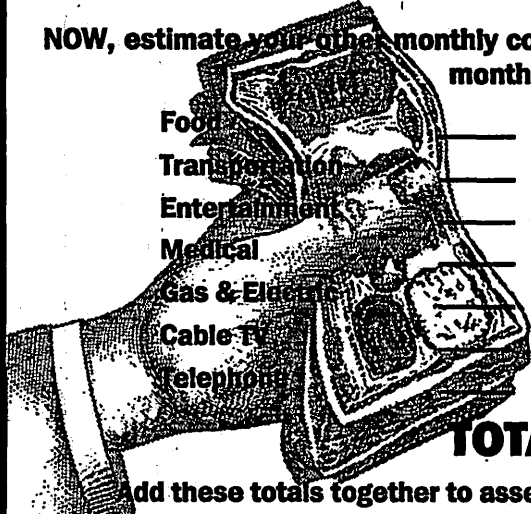

- Food _____
- Transportation _____
- Entertainment _____
- Medical _____
- Gas & Electric _____
- Cable TV _____
- Telephone _____

- Clothing _____
- Auto Payments _____
- Auto Insurance _____
- Auto Maintenance _____
- Loan Payments _____
- Credit Card _____
- Miscellaneous _____

TOTAL: _____

Add these totals together to assess your approximate monthly living expenses.

JUST AS YOU SUSPECTED.



First, you admire the wide selection of UW/Husky clothing from top manufacturers like Champion, Russell, Gear and Nike. Then you move on to Husky souvenirs—everything from mugs to mascots, ties to tattoos, sunglasses to umbrellas. Some find it overwhelming, even frightening, but for you, University Book Store's *Husky Shop* confirms what you instinctively knew: Being a Husky is not an enthusiasm; it's a passion.

UNIVERSITY DISTRICT
4326 University Way NE • 206 634-3400
DOWNTOWN SEATTLE
Fourth & University • 206 545-9230
BELLEVUE
990 102nd Ave NE • 206 632-9500



**TO: MINORITY STUDENTS
FROM: INROADS/PUGET SOUND
RE: WELL-PAID SUMMER
INTERNSHIPS**

APPLICATION DEADLINE: JANUARY 6, 1997

You must meet the following requirements:

1. Be African, Hispanic, Native or Asian American
2. Attend a four-year University
3. Have a 2.8 minimum cumulative GPA
4. Major in business, engineering, computer or natural sciences.

For more information
call (206) 623-5171, Ext. 14
or e-mail
dortres@notes.inroadsinc.org



Visit our website at:
<http://www.inroadsinc.org>

Study Break!

puzzle by Kim Mellen

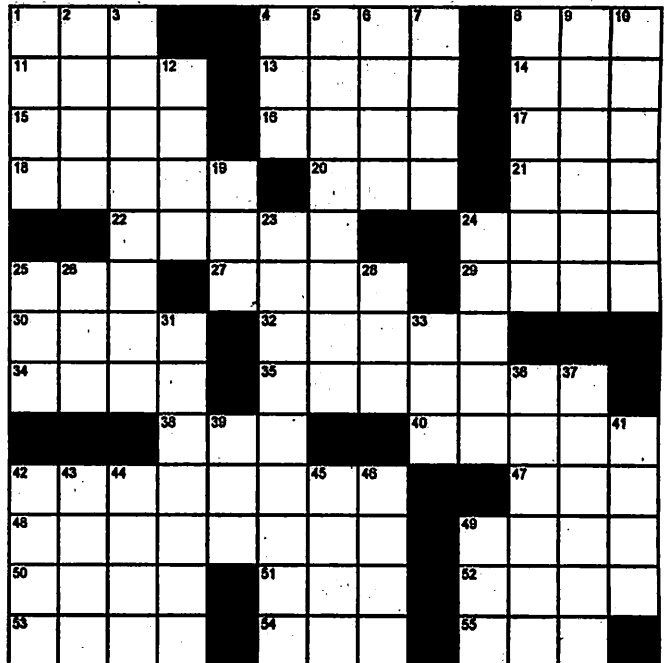

© 1995, American Passage Media

ACROSS

- 1 TV Allen
- 4 Santa utterance
- 8 Word common in rap star names
- 11 Achy
- 13 Run
- 14 Stephen, of *The Crying Game*
- 15 Did perfectly
- 16 Miss Turner
- 17 Suffix for advis-, laborat-
- 18 Walks back and forth
- 20 Cloud locale
- 21 New; prefix
- 22 The bee's ____
- 24 Level
- 25 2001 computer
- 27 Outlet
- 29 Teen affliction
- 30 Prayer ender
- 32 Way to cook an egg
- 34 Apres-____
- 35 Tomado's effect on houses
- 38 Lifesaver
- 40 Legumes
- 42 Parcels
- 47 Cow talk
- 48 Dog breed
- 49 Milne character
- 50 Rocker Billy
- 51 Noun preceder
- 52 Greek liquor
- 53 Number of weight lifts
- 54 ____ ,zwei, drei
- 55 Suffix indicating language

DOWN

- 1 Rightaway
- 2 Mi Vida ____
- 3 Like many redheads
- 4 Old ____
- 5 What's left out
- 6 Traffic warning
- 7 Agreement word
- 8 Sadly funny
- 9 Skid
- 10 Milne character
- 12 Famous garden
- 19 "I ____" (A-hal)
- 23 Censor
- 24 Lake in Nev. & Ca.
- 25 Radio or meat type
- 26 Petit-____
- 28 Cigarette ingredient
- 31 Jefferson's mug locations
- 33 Com anchor
- 36 ____ Amos
- 37 You do this, you lose
- 39 Bachelor's abode
- 41 Area in NY and London
- 42 Couple
- 43 Teacher's helper
- 44 Trim, as a photo
- 45 Kindergarten-12th—adj.
- 46 19-D's past
- 49 Classic horror author

Solution

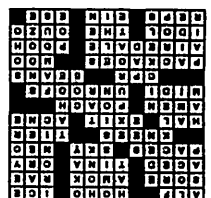

It's Only a
Weekend a Month...



- To Earn While You Learn
- To Use the Commissary, Base Exchange, Gym, & Entertainment Discounts
- To Receive SCHOLARSHIPS and LOAN REPAYMENT PLANS
- To Gain Job Contacts Who Work with Companies like IBM & Microsoft



Air National Guard

Americans At Their Best.

800-344-0539 • 206-764-4298

Spokane's
PETE'S

THE
CALZONE KING®



across from
Dante's

PIZZA®

THE
CALZONE KING®

**\$1.00 OFF ANY
CALZONE**

Not valid with other offers • With Coupon

What's the Word on Pete's Calzones?

How Good? "The Best Calzone on Earth"—*The Seattle Times*
How Big? "As Big as Your Head"—*The Seattle P-I*
How Much? "A terrific bargain eatery"—*Seattle Cheap Eats*

Pete's New Specials!

EVERY MONDAY & TUESDAY

75¢ DOMESTIC PINTS

\$1.75 MICRO PINTS

6-9:30PM TAX NOT INCLUDED

522-8828

5301 Roosevelt Way NE

Visit Our Web Site: www.amutualfriend.com

Because it's hard to pour out
your heart in the study lounge.

© 1996 all rights reserved



Will asking him out end up better or worse than your last chem final? A Mutual Friend can help you find out. Complete an Expression of Interest form telling us your campus stud's name and it stays

confidential—unless that person expresses the same interest in you. (We'll send ya an extra form to slip in his backpack.) Then we tell you both so you can do some in-depth study on each other.

Call (206) 623-8248, fill out an Expression of Interest form, Kick back & wait

ARCHITECTURE & URBAN PLANNING

DEPT	COURSE	TITLE	SLN SECTION	CRD	DAY	TIME	BLDG ROOM	INSTRUCTOR
SPEC CODE		COMMENTS						

DEPT	COURSE	TITLE	SLN SECTION	CRD	DAY	TIME	BLDG ROOM	INSTRUCTOR
SPEC CODE		COMMENTS						

DEPT	COURSE	TITLE	SLN SECTION	CRD	DAY	TIME	BLDG ROOM	INSTRUCTOR
SPEC CODE		COMMENTS						

ARCHITECTURE & URBAN PLANNING

ARCHITECTURE

ENTRY CODES ARE AVAILABLE IN GLD 208

ARCH 151	APPREC OF ARCH II (VLPA)	1253 A 2	TTh	830-920	KNE 120	DEINES, K
ARCH 200	INTRO DESIGN & PLNG (VLPA/I&S)	1254 A 3	TTh	130-220	ARC 147	
	F	230-320	ARC 147			
	FOR 1/19 & 3/8 MEETING LOCATION, CONTACT ARCH DEPT					
ARCH 210	DESIGN DRAWING I (VLPA)	1255 AA 4	W	430-520P	JHN 101	
		TTh	930-1220	GLD 106		
		TTh	930-1220	GLD 110		
	NO FRESHMEN					
1256 AB 4	W	430-520P	JHN 101			
	TTh	230-520	GLD 106			
	TTh	230-520	GLD 110			
	NO FRESHMEN					
1257 AC 4	W	430-520P	JHN 101			
	TTh	530-820P	GLD 106			
	TTh	530-820P	GLD 110			
	NO FRESHMEN					
1258 AD 4	W	430-520P	JHN 101			
	MF	930-1220	GLD 106			
	NO FRESHMEN					
ARCH 301	INTRO ARCH DES II	1259 A 6	MWF	130-520	ARC 024	
	MWF	130-520	ARC 016			
	JUNIORS, SENIORS ONLY CAUP MAJORS ONLY					
ARCH 304	INTRO DES STUDIO II	1260 A 6	MWF	130-520	ARC 124	
	CREDIT/NO CREDIT ONLY GRADS ONLY ARCH MAJORS ONLY					
ARCH 311	ARCH DES DRWG II	1261 A 3	TTh	1030-1220	ARC 124	KANE, J
	GRADS ONLY ARCH MAJORS ONLY					
ARCH 313	INTRO ARCH PHOTO (VLPA)	1262 A 3	TTh	330-450	ARC 019	STAMETS, J
	ONLY MAJORS FROM ARCH COLLEGE (PD.1&2) ADD CODE REQUIRED (PD.3) ADDT'L LAB TIME REQ'D: 10 HR/WK					
ARCH 321	INTRO STRUCTURES II	1263 A 3	MWF	1000-1120	GLD 240	ONDUYE, B
	NO FRESHMEN, SOPHMS CAUP, ARCH, B CON MAJORS ONLY					
1264 B 3	MWF	1130-1250	ARC 019			LEBERT, E
	NO FRESHMEN, SOPHMS CAUP, ARCH, B CON MAJORS ONLY					
1265 C 3	MWF	1000-1120	ARC 019			LEBERT, E
	NO FRESHMEN, SOPHMS CAUP, ARCH, B CON MAJORS ONLY					
ARCH 331	ENVIERN CONTRL SYSTEM (MW)	1266 A 3	TTh	330-520	ARC 147	LOVELAND, J
	CAUP, ARCH MAJORS ONLY (PD.1) ONLY MAJORS FROM ARCH COLLEGE (PD.2&3)					
ARCH 351	ROMN GTHIC REN ARCH (VLPA)	1267 A 3	MWF	1230-120	KNE 110	HILDEBRAND, G
ARCH 370	COMPUTERS IN ARCH	1268 A 3	TTh	1030-1220	GLD 240	JOHNSON, B
	ARCH, CAUP MAJORS ONLY NO GRADS (PD.1&2) GRADS ONLY (PD.3)					
ARCH 401	ARCH DESIGN V	1269 A 6	MWF	130-520		
	SENIORS ONLY CAUP MAJORS ONLY					

ARCH 403	ARCH PROBLEMS	>1270 A 6	MWF	130-520		
	NO FRESHMEN, SOPHMS, JUNIORS CAUP, ARCH MAJORS ONLY					
ARCH 411	COMPUTER GRAPH APPL	1271 A 3	TTh	1230-120	GLD 240	JOHNSON, B
	CAUP, ARCH MAJORS ONLY (PD.1)					
ARCH 412	ARCH ILLIUS PRESEN	1272 A 3	MW	930-1120	MEB 243	
	CAUP, ARCH MAJORS ONLY (PD.1)					
ARCH 430	MATRLS & PROCESSES	1273 A 3	TTh	1030-120	GLD 137	VANACS, A
	MEETS WRITING COURSE REQUIREMENT CAUP, ARCH MAJORS ONLY (PD.1&2) MATERIALS & PROCESSES					
ARCH 432	CONST MAT & ASSM II	1274 A 3	TTh	830-1020	GLD 322	NICHOLLS, J
	ARCH MAJORS ONLY (PD.1) ARCH, CAUP MAJORS ONLY (PD.2&3)					
ARCH 435	PRIN & PRAC ENV LTG	1275 A 3	TTh	1030-1150	CHL 021	MILLET, M
	CAUP, ARCH MAJORS ONLY (PD.1)					
ARCH 455	SP STD GTH ARTARCH (VLPA)	1276 A 3	MWF	1030-1120	ARC 102	HILDEBRAND, G
	ARCH, CAUP MAJORS ONLY (PD.1) NO FRESHMEN, SOPHMS, JUNIORS (PD.2&3)					
ARCH 460	DESIGN THRY & ANALYS (VLPA/I&S)	1277 A 3	TTh	330-520	ARC 133	
	CAUP, ARCH MAJORS ONLY					
ARCH 478	ARCH CAD SYSTEMS	1278 A 4	MWF	830-950	GLD 236	JOHNSON, B
	CAUP, ARCH MAJORS ONLY (PD.1&2) HUDACEK, D					
	NO FRESHMEN, SOPHMS (PD.3)					
ARCH 488	AMER ARCHITECTURE (VLPA)	1279 A 3	MW	1000-1120	GLD 322	CLAUSEN, M
	OFFERED JOINTLY WITH ART H 488 A MEETS WRITING COURSE REQUIREMENT CAUP, ARCH, B CON, L ARCH, URB P MAJORS ONLY (PD.1) ONLY MAJORS FROM ARCH COLLEGE (PD.2) NO FRESHMEN, SOPHMS (PD.3)					
ARCH 498	SPECIAL PROJECTS	>1280 A 3	TTh	830-950	GLD 240	ZUBERBUHLER
	CAUP MAJORS ONLY FRESHMEN, SOPHMS, JUNIORS, SENIORS ONLY (PD.1) ADD CODE REQUIRED (PD.2&3) PREREQ: ARCH 315; DESIGN DRAWING IV;					
1281 B 3	MWF	930-1020	JHN 064			PRAKASH, V
	NO FRESHMEN HISTORY OF NONWESTERN ARCHITECTURE					
>1282 V 2-3	Th	530-620P	GLD 117			DEE, J
	CREDIT/NO CREDIT ONLY MEETS WRITING COURSE REQUIREMENT COLUMN 5					
>1283 X 2	W	700-850P	GLD 117			LATOURELLE, E
	CREDIT/NO CREDIT ONLY ENGLAND PREPARATION					
>1284 Z 1	W	630-820P	GLD 322			LATOURELLE, E
	CREDIT/NO CREDIT ONLY REFLECTIONS ON MATERIALS: 1/17-2/28					
ARCH 499	UNDERGRAD RESEARCH	>1285 A 1-6				
	TO BE ARRANGED * *					
ARCH 501	ARCH DESIGN STUDIO	1286 A 6	MWF	130-520		
	CREDIT/NO CREDIT ONLY ARCH MAJORS ONLY					
ARCH 504	ARCH DSG STUDIO OPT	1287 A 6	MWF	130-520		
	CREDIT/NO CREDIT ONLY ARCH MAJORS ONLY					
ARCH 506	ADV ARCH STUDIES	1288 A 6				
	TO BE ARRANGED * *					
	CREDIT/NO CREDIT ONLY ARCH MAJORS ONLY					

ARCH 529	SEMINAR AMER ARCH	>1289 A 5				
	TO BE ARRANGED * * CLAUSEN, M					
ARCH 551	SCANDINAVIAN ARCH	1290 A 3	T	600-850P	ARC 133	NYBERG, F
ARCH 560	ARCH THEORIES	1291 A 3	TTh	1030-1150	GLD 117	DEE, J
	ARCH MAJORS ONLY (PD.1)					
ARCH 561	URBAN DESIGN THEORY	>1292 A 3	MWF	930-1020	GLD 117	
ARCH 562	REGIONALISM	1293 A 3	MW	1200-120	ARC 133	NYBERG, F
	ARCH MAJORS ONLY (PD.1) NO FRESHMEN, SOPHMS, JUNIORS (PD.2&3) REGIONALISM					
ARCH 572	SPECIFICATN & CONTR	1294 U 3	W	630-920P	GLD 435	BROWN, F
	NO FRESHMEN, SOPHMS, JUNIORS ARCH MAJORS ONLY (PD.1)					
ARCH 583	HSTRIC PRESRV EUROPE	1295 A 3	TTh	1130-1250	GLD 436	FURDT, H
	NO FRESHMEN, SOPHMS ONLY MAJORS FROM ARCH COLLEGE (PD.1&2)					
ARCH 596	PROF FIELD WORK	>1296 A VAR				
	TO BE ARRANGED * * DEINES, K CREDIT/NO CREDIT ONLY					
ARCH 598	SPECIAL TOPICS	1297 A 3	TTh	130-320	GLD 322	
	GRADS ONLY ARCH MAJORS ONLY SITE DESIGN ISSUES					
ARCH 600	INDEPENDNT STDY/RSCN	>1298 A 1-9				
	TO BE ARRANGED * * CREDIT/NO CREDIT ONLY ARCH MAJORS ONLY					
ARCH 700	MASTERS THESIS	>1299 A 1-9				
	TO BE ARRANGED * * CREDIT/NO CREDIT ONLY ARCH MAJORS ONLY					

CONSTRUCTION MANAGEMENT

CM 320	CONST CONTR DOCS	2307 A 3	TTh	200-320	ARC 019	VABEL, S
	CM MAJORS ONLY OTHERS BY PERM AND ON A SPACE AVAILABLE BASIS					
CM 321	BLDG TECHNOLOGY I	2308 U 3	TTh	430-550P	GLD 322	KOMMERS, E
	CM MAJORS ONLY OTHERS BY PERM AND ON A SPACE AVAILABLE BASIS					
CM 322	BLDG TECHNOLOGY II	2309 U 3	TTh	630-750P	GLD 322	
	CM MAJORS ONLY OTHERS BY PERM					
CM 323	CONST METH & MAT II	2310 A 5	MWF	800-950	GLD 322	RILEY, D
	CM MAJORS ONLY OTHERS BY PERM AND ON A SPACE AVAILABLE BASIS					
CM 421	PROJECT MGMT I	2311 A 3	TTh	200-320	GLD 317	BENTIL, K
	NO FRESHMEN, SOPHMS, JUNIORS CM MAJORS ONLY ADD CODE REQUIRED (PD.3) OTHERS BY PERM AND ON A SPACE AVAILABLE BASIS					
2312 U 3	TTh	430-550P	GLD 317			BENTIL, K
	CM MAJORS ONLY OTHERS BY PERM					
2313 V 3	TTh	430-550P	ARC 021			BENTIL, K
	CM MAJORS ONLY OTHERS BY PERM AND ON A SPACE AVAILABLE BASIS					

SYMBOLS

VLPA = Visual, Literary and Performing Arts
 I&S = Individuals and Societies
 NW = Natural World
 QSR = Quantitative, Symbolic, or Formal Reasoning
 C = English Composition

H = Honors Course
 > = Limited enrollment in this section, students
 must obtain Entry Code or Faculty Number.
 % = New Course (See front of Time Schedule)
 "How to Read Course Listings" (See back of Time Schedule)

REGISTRATION PERIODS

PD1 = Period I (Nov. 15-Dec. 8)
 PD2 = Period II (Dec. 9-Jan. 5)
 PD3 = Period III (Jan. 6-Jan. 17)
 PD4 = Period IV (Jan. 19-Feb. 23)

WINTER QUARTER 1997

ARCHITECTURE & URBAN PLANNING

DEPT COURSE TITLE
SLN SECTION CRD DAY TIME BLDG ROOM INSTRUCTOR
SPEC CODE COMMENTS

DEPT COURSE TITLE
SLN SECTION CRD DAY TIME BLDG ROOM INSTRUCTOR
SPEC CODE COMMENTS

DEPT COURSE TITLE
SLN SECTION CRD DAY TIME BLDG ROOM INSTRUCTOR
SPEC CODE COMMENTS

CONSTRUCTION MANAGEMENT CONT'D

CM 422 CONST COMPUTER APPL
>2314 A 3 MW 200-320 GLD 236 FREDLEY, J
SENIORS ONLY
CM MAJORS ONLY
ADD CODE REQUIRED (PD.3)
OTHERS BY PERM AND ON A SPACE
AVAILABLE BASIS

2315 U 3 MW 430-550P GLD 236 FREDLEY, J
NO FRESHMEN, SOPHOMRS, JUNIORS
CM MAJORS ONLY
ADD CODE REQUIRED (PD.3)

CM 499 UNDERGRAD RESEARCH
>2316 A VAR TO BE ARRANGED * *
SENIORS ONLY
CM MAJORS ONLY

CM 600 INDEPNDNT STDY/RSCH
>2317 A 1-9 TO BE ARRANGED * *
SENIORS ONLY

CM 700 MASTER'S THESIS
>2318 A 1-9 TO BE ARRANGED * *

LANDSCAPE ARCHITECTURE

ENTRY CODES ARE AVAILABLE IN GLD 348

L ARCH 302 SITE DSGN URB CNTXT
>4280 A 5 MWF 130-520 ARC 025 WINTERBOTTOM
DROP CODE REQUIRED HAMILTON

L ARCH 331 LANDSCAPE CONSTRCTN
>4281 A 4 TTh 830-1220 ARC 025 KIRBY, K
DROP CODE REQUIRED MACELROY

L ARCH 353 HIST MOD LAND ARCH (VLPA/I&S)
4282 U 3 TTh 600-720P PAB A118 STREATFIELD
OFFERED JOINTLY WITH L ARCH. 550 U
MEETS WRITING COURSE REQUIREMENT
OPT'L QZ: TH 5:00-5:50PM PAB A114

L ARCH 363 NAT PROCES/DETERMNTS (NW)
4283 AA 3 TTh 1230-120 PAB A110 SCHAUMAN, S
Th 130-220 GLD 442
4284 AB 3 TTh 1230-120 PAB A110 SCHAUMAN, S
Th 130-220 GLD 117
4285 AC 3 TTh 1230-120 PAB A110 SCHAUMAN, S
Th 130-220 PAB B109

L ARCH 402 LANDSCPE DSGN STUDIO
>4286 A 6 MWF 130-520 GLD 317
DROP CODE REQUIRED

L ARCH 406 INDIV DSGN STUDIO
>4287 A 6 TO BE ARRANGED * *
DROP CODE REQUIRED

L ARCH 433 LG SCALE SITE CONST
>4288 A 4 MW 830-1150 GLD 435 MACELROY
DROP CODE REQUIRED

L ARCH 440 COMPUTERS IN LARCH
>4289 A 3 MW 1200-120 GLD 240 DEUTSCH, B
CREDIT/NO CREDIT ONLY
DROP CODE REQUIRED

L ARCH 474 PROJECT DESIGN
>4290 A 6 MWF 130-520 GLD 117 SMITH, L
DROP CODE REQUIRED

L ARCH 476 PROFESSL OPERATION
>4291 A 3-6 TO BE ARRANGED * *
CREDIT/NO CREDIT ONLY
DROP CODE REQUIRED

L ARCH 498 SPECIAL PROJECTS
>4292 A 3 TO BE ARRANGED * * STREATFIELD
OFFERED JOINTLY WITH L ARCH 598 A
DROP CODE REQUIRED
ITALIAN LANDSCAPE HISTORY

L ARCH 499 UNDERGRAD RESEARCH
>4293 A 1-6 TO BE ARRANGED * *
DROP CODE REQUIRED

L ARCH 504 REG LNDS PLNG
>4294 A 6 MWF 130-520 GLD 424
DROP CODE REQUIRED
GRADS ONLY
L ARCH MAJORS ONLY

L ARCH 550 HIST/THED LSCOPE ARC
>4295 U 3 TTh 600-720P PAB A118
OFFERED JOINTLY WITH L ARCH 353 U

L ARCH 571 SEMINAR L ARC RSCH
>4296 A 3 TTh 1030-1150 GLD 442
DROP CODE REQUIRED
GRADS ONLY

L ARCH 590 LAND ARCH SEMINAR
>4297 A 1 F 1030-1150 GLD 442
DROP CODE REQUIRED

L ARCH 598 SPECIAL TOPICS
>4298 A 3 TO BE ARRANGED * * STREATFIELD
OFFERED JOINTLY WITH L ARCH 498 A
ITALIAN LANDSCAPE HISTORY

L ARCH 600 INDEPNDNT STDY/RSCH
>4299 A 1-9 TO BE ARRANGED * *
GRADS ONLY

L ARCH 601 INTERNSHIP
>4300 A 3-9 TO BE ARRANGED * *
CREDIT/NO CREDIT ONLY
GRADS ONLY

L ARCH 700 MASTERS THESIS
>4301 A 1-9 TO BE ARRANGED * *
GRADS ONLY

ARCHITECTURE & URBAN PLANNING

COLLEGE OF ARCHITECTURE & URBAN PLANNING

CAUP 498 SPECIAL PROJECTS
>1874 B 3 TO BE ARRANGED * *
1875 U 3 TO BE ARRANGED * * DONNETTE, J
SOPHOMRS, JUNIORS, SENIORS ONLY
NO FRESHMEN

>1876 W 6 MW 600-850P ARC 025

COMMUNITY AND ENVIRONMENTAL PLANNING

CEP 302 ENV RESPONSE (I&S)
1877 A 5 MW 830-1020 GLD 418 HANCOCK, J
F 830-950 GLD 435
CREDIT/NO CREDIT ONLY
MEETS WRITING COURSE REQUIREMENT
CEP MAJORS ONLY

1878 B 5 MW 830-1020 GLD 442
F 830-950 GLD 435
CREDIT/NO CREDIT ONLY
MEETS WRITING COURSE REQUIREMENT
CEP MAJORS ONLY

CEP 446 INTERNSHIP
1879 U 5 T 530-650P GLD 418 RYAN, D
CREDIT/NO CREDIT ONLY
CEP MAJORS ONLY

CEP 462 ETHICS & IDENTITY (I&S)
1880 A 5 MWF 830-1020 GLD 317 NIEBANK, P
CREDIT/NO CREDIT ONLY
MEETS WRITING COURSE REQUIREMENT
CEP MAJORS ONLY

CEP 499 INDEPNDNT STDY/RSCH
>1881 A 1-5 TO BE ARRANGED * *
CREDIT/NO CREDIT ONLY

URBAN DESIGN & PLANNING

URBDP 422 GIS PLAN ANALYSIS
7268 A 5 TTh 400-620 GLD 236 BELL, E
URBDP, UD&PL MAJORS ONLY (PD.1)

URBDP 446 PRAC EXPERIENCE
7269 U 4 T 530-650P GLD 442
OFFERED JOINTLY WITH URBDP 546 U
CREDIT/NO CREDIT ONLY
NO FRESHMEN, SOPHOMRS
CAUP MAJORS ONLY

URBDP 451 HOUSING (I&S)
7270 A 3 TTh 400-520 GLD 435 LUDWIG, R

URBDP 454 REAL EST DEVEL PROC
>7271 AA 4 MW 1030-1150 GLD 436 ROLFE, G
F 1000-1150 GLD 236 ROLFE, G

URBDP 465 LAND USE (I&S)
7272 A 3 MW 330-450 GLD 436 WESTERLUND, F
NO FRESHMEN, SOPHOMRS, JUNIORS

URBDP 498 SPECIAL TOPICS
7273 D 3 TTh 300-420 GLD 442 MILLER
SENIORS, NONMTRCS, GRADS ONLY
CITIES OF THE 21ST CENTURY

URBDP 499 SPECIAL PROJECTS
>7275 A VAR TO BE ARRANGED * *

URBDP 503 COMMUNIC & ANALYSIS
7276 A 4 TTh 300-450 GLD 416 RYAN, D
URBDP, UD&PL MAJORS ONLY

URBDP 520 QUANT METHODS PLAN
7277 A 4 M 100-250 GLD 435
W 100-250 GLD 236
GRADS ONLY
URBDP, UD&PL MAJORS ONLY

URBDP 546 PRACTICUM
7278 U 4 T 530-650P GLD 442
OFFERED JOINTLY WITH URBDP 446 U
CREDIT/NO CREDIT ONLY
GRADS ONLY
URBDP MAJORS ONLY

URBDP 571 RSCH/ANALYT METH/UD
>7279 A 3 Th 130-420 ARC 021 VERNEZ-MOUDO

URBDP 580 LEGAL & ADMIN FRAME
7280 U 4 TTh 1000-1150 GLD 435
URBDP, UD&PL MAJORS ONLY (PD.1)
NO FRESHMEN, SOPHOMRS,
JUNIORS (PD.2&3)
ONLY MAJORS FROM ARCH
COLLEGE (PD.2&3)

URBDP 587 PRESV & VERNAC ENV
>7281 A 3 T 1030-1220 SWS 125 DUBROW, G

URBDP 592 DOCTORAL SMNR II
7282 A 4 MW 200-320 GLD 436 MILLER
GRADS ONLY
PLANNING THEORY

URBDP 598 SPECIAL TOPICS
7283 A 4 Th 130-420 GLD 436 VERNEZ-MOUDO
GRADS ONLY
URBDP, UD&PL, ARCH MAJORS ONLY
ADVANCED RESEARCH METHODS

URBDP 600 INDEPNDNT STDY/RSCH
>7284 A 1-9 TO BE ARRANGED * *
CREDIT/NO CREDIT ONLY
5TH YEAR, GRADS ONLY

URBDP 700 MASTERS THESIS
>7285 A 1-9 TO BE ARRANGED * *
CREDIT/NO CREDIT ONLY

URBDP 800 DOCTORAL DISSERTATN
>7286 A 1-9 TO BE ARRANGED * *
CREDIT/NO CREDIT ONLY

SYMBOLS

VLPA = Visual, Literary and Performing Arts
I&S = Individuals and Societies
NW = Natural World
QSR = Quantitative, Symbolic, or Formal Reasoning
C = English Composition

H = Honors Course
> = Limited enrollment in this section, students
must obtain Entry Code or Faculty Number.
% = New Course (See front of Time Schedule)
"How to Read Course Listings" (See back of Time Schedule)

REGISTRATION PERIODS

PD1 = Period I (Nov. 15-Dec. 8)
PD2 = Period II (Dec. 9-Jan. 5)
PD3 = Period III (Jan. 6-Jan. 17)
PD4 = Period IV (Jan. 19-Feb. 23)

UNIVERSITY OF WASHINGTON

COLLEGE OF ARTS AND SCIENCES

WINTER QUARTER 1997

Table header: DEPT COURSE SLN SECTION CRD DAY TIME BLDG ROOM INSTRUCTOR SPEC CODE COMMENTS

Table header: DEPT COURSE TITLE SLN SECTION CRD DAY TIME BLDG ROOM INSTRUCTOR SPEC CODE COMMENTS

Table header: DEPT COURSE TITLE SLN SECTION CRD DAY TIME BLDG ROOM INSTRUCTOR SPEC CODE COMMENTS

COLLEGE OF ARTS & SCIENCES

AMERICAN ETHNIC STUDIES

AFRO-AMERICAN STUDIES

ENTRY CODES ARE AVAILABLE FROM INSTRUCTOR

Course listings for Afro-American Studies including AFRAM 150, AFRAM 307, AFRAM 402, AFRAM 437, AFRAM 490.

AMERICAN ETHNIC STUDIES

Course listings for American Ethnic Studies including AES 151, AES 212, AES 250, AES 322, AES 401, AES 494, AES 495, AES 499.

ASIAN-AMERICAN STUDIES

Course listings for Asian-American Studies including AAS 206, AAS 220, AAS 390.

SYMBOLS

- VLPA = Visual, Literary and Performing Arts
I&S = Individuals and Societies
NW = Natural World
QSR = Quantitative, Symbolic, or Formal Reasoning
C = English Composition

CHICANO STUDIES

Course listings for Chicano Studies including CHSTU 200, CHSTU 201, CHSTU 256, CHSTU 391, CHSTU 491.

ANTHROPOLOGY

AMERICAN INDIAN STUDIES

Course listings for American Indian Studies including AIS 110, AIS 114, AIS 202, AIS 330, AIS 350, AIS 475, AIS 499.

ANTHROPOLOGY

Course listings for Anthropology including ANTH 100, ANTH 119, ANTH 119B, ANTH 119C, ANTH 120, ANTH 120A, ANTH 120B, ANTH 120C, ANTH 120D, ANTH 120E, ANTH 120F, ANTH 120G, ANTH 120H, ANTH 120I, ANTH 120J, ANTH 120K, ANTH 120L, ANTH 120M, ANTH 120N, ANTH 120O, ANTH 120P, ANTH 120Q, ANTH 120R, ANTH 120S, ANTH 120T, ANTH 120U, ANTH 120V, ANTH 120W, ANTH 120X, ANTH 120Y, ANTH 120Z.

Course listings for Anthropology including ANTH 202, ANTH 203, ANTH 204, ANTH 305, ANTH 310, ANTH 315, ANTH 353, ANTH 353A, ANTH 353B, ANTH 353C, ANTH 353D, ANTH 353E, ANTH 353F, ANTH 353G, ANTH 353H, ANTH 353I, ANTH 353J, ANTH 353K, ANTH 353L, ANTH 353M, ANTH 353N, ANTH 353O, ANTH 353P, ANTH 353Q, ANTH 353R, ANTH 353S, ANTH 353T, ANTH 353U, ANTH 353V, ANTH 353W, ANTH 353X, ANTH 353Y, ANTH 353Z, ANTH 424, ANTH 428, ANTH 444, ANTH 452.

REGISTRATION PERIODS

- PD1 = Period I (Nov. 15-Dec. 8)
PD2 = Period II (Dec. 9-Jan. 5)
PD3 = Period III (Jan. 6-Jan. 17)
PD4 = Period IV (Jan. 19-Feb. 23)

UNIVERSITY OF WASHINGTON

COLLEGE OF ARTS AND SCIENCES

WINTER QUARTER 1997

Table with 14 columns: DEPT, COURSE, TITLE, SLN SECTION, CRD, DAY, TIME, BLDG, ROOM, INSTRUCTOR, SPEC CODE, COMMENTS, DEPT, COURSE, TITLE, SLN SECTION, CRD, DAY, TIME, BLDG, ROOM, INSTRUCTOR, SPEC CODE, COMMENTS

Table listing Applied Mathematics courses (AMATH 515, 544, 568, 577, 585, 595, 600, 700, 800) with details on course title, section, credits, days, times, building, room, instructor, and comments.

ART

ENTRY/DROP CODES AVAILABLE IN ART 104 UGRADS. ENTRY CODES ARE AVAILABLE IN ART 102 FOR GRADS. NO AUDITORS PERMITTED IN STUDIO CLASSES.

Table listing Art courses (ART 104, 1320, 1321, 1322, 1323, 1324, 1325, 1326, 1327) with details on course title, section, credits, days, times, building, room, instructor, and comments.

Table listing Art courses (ART 120, 121, 123, 124, 132, 201, 202, 206, 226, 227, 230, 247, 253, 254) with details on course title, section, credits, days, times, building, room, instructor, and comments.

Table listing Art courses (ART 256, 257, 260, 262, 265, 272, 275, 280, 307, 317, 320, 321, 322, 324, 325) with details on course title, section, credits, days, times, building, room, instructor, and comments.

SYMBOLS

- VLPA = Visual, Literary and Performing Arts
I&S = Individuals and Societies
NW = Natural World
QSR = Quantitative, Symbolic, or Formal Reasoning
C = English Composition

- H = Honors Course
> = Limited enrollment in this section, students must obtain Entry Code or Faculty Number.
% = New Course (See front of Time Schedule)
" = How to Read Course Listings" (See back of Time Schedule)

REGISTRATION PERIODS

- PD1 = Period I (Nov. 15-Dec. 8)
PD2 = Period II (Dec. 9-Jan. 5)
PD3 = Period III (Jan. 6-Jan. 17)
PD4 = Period IV (Jan. 19-Feb. 23)

WINTER QUARTER 1997

COLLEGE OF ARTS AND SCIENCES

Table with columns: DEPT, COURSE, TITLE, SLN SECTION, CRD, DAY, TIME, BLDG, ROOM, INSTRUCTOR, SPEC CODE

Table with columns: DEPT, COURSE, TITLE, SLN SECTION, CRD, DAY, TIME, BLDG, ROOM, INSTRUCTOR, SPEC CODE, COMMENTS

Table with columns: DEPT, COURSE, TITLE, SLN SECTION, CRD, DAY, TIME, BLDG, ROOM, INSTRUCTOR, SPEC CODE, COMMENTS

ART CONT'D

Table listing art courses including: ART 326 WEAVING II (VLPA), ART 337 METAL FABRICATION (VLPA), ART 345 INTERM PRINTMAKING (VLPA), ART 350 PRINTKNG SPEC PROJ (VLPA), ART 352 IMAGES ON PAPER (VLPA), ART 353 INTERM CERAMIC ART (VLPA), ART 358 JEWELRY DESIGN (VLPA), ART 360 LIFE (VLPA), ART 367 GRAPHIC DESIGN (VLPA), ART 370 INTERMD PHOTO I (VLPA), ART 372 INTERMD PHOTO III (VLPA), ART 377 GRAPHIC DESIGN (VLPA), ART 380 VID ART/VID INSTA (VLPA), ART 411 ADV PHOTO (VLPA), ART 414 DIGITAL IMAGING II (VLPA), ART 415 SR THESIS PHOTO (VLPA)

Table listing art courses including: ART 428 SR THESIS FIBER ART (VLPA), ART 436 SCULPTURE COMPOSITN (VLPA), ART 446 ADV INDUSTRIAL DES (VLPA), ART 450 IND PROJ PRINT (VLPA), ART 457 ADVANCED HOLLOWARE (VLPA), ART 460 ADV METAL DESIGN (VLPA), ART 463 ADVANCED PAINTING (VLPA), ART 464 ADV PAINTING/DRAWNG (VLPA), ART 467 GRAPHIC DESIGN (VLPA), ART 479 GRAPHIC DESIGN (VLPA), ART 485 ADV CERAMIC ART (VLPA), ART 486 ADVANCED CERAMICS (VLPA), ART 496 U/GRAD INTERNSHIP, ART 498 INDIV PROJ-PTG/SCLP, ART 499 INDIV PROJ-DESIGN, ART 512 GRADUATE SEMINAR, ART 515 PHOTOGRAPHY

Table listing art courses including: ART 520 PAINTING PRMKG SEM, ART 522 SCULPTURE, ART 540 FIBER ARTS, ART 550 PRINTMAKING, ART 553 CERAMIC ART, ART 558 METAL DESIGN, ART 563 ADVANCED PAINTING, ART 580 GRAPHIC DESIGN, ART 595 MFA RESRCH PROJECT, ART 600 INDEPNENT STDY/RSCH, ART 700 MASTERS THESIS

ART HISTORY

Table listing art history courses including: ENTRY CODES ARE AVAILABLE IN ART 104 FOR UGRADS, ART H 202 WEST ART MED & REN (VLPA), ART H 202 WEST ART MED & REN (VLPA), 1418 AA 5 MMF 1230-120 KNE 130 SNOW-SMITH, J

SYMBOLS

VLPA = Visual, Literary and Performing Arts
I&S = Individuals and Societies
NW = Natural World
QSR = Quantitative, Symbolic, or Formal Reasoning
C = English Composition

H = Honors Course
> = Limited enrollment in this section, students must obtain Entry Code or Faculty Number.
% = New Course (See front of Time Schedule)
'How to Read Course Listings' (See back of Time Schedule)

REGISTRATION PERIODS

PD1 = Period I (Nov. 15-Dec. 8)
PD2 = Period II (Dec. 9-Jan. 5)
PD3 = Period III (Jan. 6-Jan. 17)
PD4 = Period IV (Jan. 19-Feb. 23)

COLLEGE OF ARTS AND SCIENCES

WINTER QUARTER 1997

Table with headers: DEPT COURSE TITLE, SLN SECTION, CRD, DAY TIME, BLDG ROOM, INSTRUCTOR. Includes columns for 'COLLEGE OF ARTS AND SCIENCES' and 'WINTER QUARTER 1997'.

ART HISTORY CONT'D

Table of Art History courses including ART H 204 SURVEY OF ASIAN ART, ART H 311 CHINESE ART, ART H 317 CHADO JAPAN ESTHETICS, etc.

Table of Art courses including ART H 501 SMNR GEN FLD OF ART, ART H 541 SEMINAR GRK ROM ART, ART H 551 EARLY CHRIS/MED ART, etc.

ASIAN LANGUAGES & LITERATURE

Table of Asian Languages & Literature courses including ASIAN 202 LIT/CLTR TRAD JAPAN, ASIAN 207 LIT/CLTR SPEC TOP, ASIAN 600 INDEPENDNT STDY/RSCH, etc.

CHINESE

Table of Chinese courses including **CHIN 112 ALL SECTIONS - EC GWN 214, CHIN 112 FIRST-YEAR CHINESE, CHIN 212 SECOND-YEAR CHINESE, etc.

Table of Chinese courses including **CHIN 312 ALL SECTIONS - EC GWN 224, CHIN 312 THIRD-YEAR CHINESE, CHIN 380 CHIN NOVEL IN ENGL, etc.

Table of Chinese courses including CHIN 496 SPC STUDIES CHINESE, CHIN 499 UNDERGRAD RESEARCH, CHIN 552 SECOND-YR CLASSICAL, etc.

HINDI

Table of Hindi courses including HINDI 312 ELEMENTARY HINDI, HINDI 402 ADVANCED HINDI, HINDI 422 MODERN HINDI LIT, etc.

INDIAN

Table of Indian courses including INDN 404 READINGS URDU LIT, INDN 499 UNDERGRAD RESEARCH, INDN 590 STUDIES IN INDOLOGY, etc.

INDONESIAN

Table of Indonesian courses including INDON 112 ELEMNTY INDONESIA, INDON 212 INTERMED INDONESIA, INDON 312 ADVANCED INDONESIA, etc.

SYMBOLS

- VLPA = Visual, Literary and Performing Arts
I&S = Individuals and Societies
NW = Natural World
QSR = Quantitative, Symbolic, or Formal Reasoning
C = English Composition

- H = Honors Course
> = Limited enrollment in this section, students
must obtain Entry Code or Faculty Number.
% = New Course (See front of Time Schedule)
"How to Read Course Listings" (See back of Time Schedule)

REGISTRATION PERIODS

- PD1 = Period I (Nov. 15-Dec. 8)
PD2 = Period II (Dec. 9-Jan. 5)
PD3 = Period III (Jan. 6-Jan. 17)
PD4 = Period IV (Jan. 19-Feb. 23)

WINTER QUARTER 1997

COLLEGE OF ARTS AND SCIENCES

DEPT COURSE TITLE
SLN SECTION CRD DAY TIME BLDG ROOM INSTRUCTOR
SPEC CODE COMMENTS

DEPT COURSE TITLE
SLN SECTION CRD DAY TIME BLDG ROOM INSTRUCTOR
SPEC CODE COMMENTS

DEPT COURSE TITLE
SLN SECTION CRD DAY TIME BLDG ROOM INSTRUCTOR
SPEC CODE COMMENTS

JAPANESE

**JAPAN 112 ALL SECTIONS - EC GWN M212
PREREQ: JAPAN 111 OR MANDATORY PLACEMENT TEST;
NO AUDITORS

JAPAN 112 FIRST-YEAR JAPANESE (VLPA)
4247 AA 5 T 1030-1120 ARC 147 MATSUDA, I
MwThF 930-1020 SAV 326
ADD CODE REQUIRED (PD.3)
4248 AB 5 T 1030-1120 ARC 147 MATSUDA, I
MwThF 930-1020 SMI 313
ADD CODE REQUIRED (PD.3)
4249 AC 5 T 1030-1120 ARC 147 MATSUDA, I
MwThF 930-1020 BLM 308
ADD CODE REQUIRED (PD.3)
4250 AD 5 T 1030-1120 ARC 147 MATSUDA, I
MwThF 1030-1120 SMI 109
ADD CODE REQUIRED (PD.3)
4251 AE 5 T 1030-1120 ARC 147 MATSUDA, I
MwThF 1030-1120 SAV 132
ADD CODE REQUIRED (PD.3)
4252 AF 5 T 1030-1120 ARC 147 MATSUDA, I
MwThF 1030-1120 SMI 307
ADD CODE REQUIRED (PD.3)
4253 AG 5 T 1030-1120 ARC 147 MATSUDA, I
MwThF 1130-1220 SAV 209
ADD CODE REQUIRED (PD.3)
4254 AH 5 T 1030-1120 ARC 147 MATSUDA, I
MwThF 1130-1220 SAV 132
ADD CODE REQUIRED (PD.3)
4255 AI 5 T 1030-1120 ARC 147 MATSUDA, I
MwThF 1230-120 SAV 132
ADD CODE REQUIRED (PD.3)
4256 AJ 5 T 1030-1120 ARC 147 MATSUDA, I
MwThF 1230-120 BLM 307
ADD CODE REQUIRED (PD.3)

**JAPAN 212 ALL SECTIONS - EC GWN M227
PREREQ: JAPAN 211 OR MANDATORY PLACEMENT TEST;
NO AUDITORS

JAPAN 212 SECOND-YEAR JAPANESE (VLPA)
4258 AA 5 T 1030-1120 KNE 220 OHTA, K
MwThF 930-1020 SMI 115
ADD CODE REQUIRED (PD.3)
4259 AB 5 T 1030-1120 KNE 220 OHTA, K
MwThF 1030-1120 SAV 131
ADD CODE REQUIRED (PD.3)
4260 AC 5 T 1030-1120 KNE 220 OHTA, K
MwThF 1030-1120 SMI 107
ADD CODE REQUIRED (PD.3)
4261 AD 5 T 1030-1120 KNE 220 OHTA, K
MwThF 1130-1220 DEN 313
ADD CODE REQUIRED (PD.3)
4262 AE 5 T 1030-1120 KNE 220 OHTA, K
MwThF 1230-120 SMI 115
ADD CODE REQUIRED (PD.3)

**JAPAN 312 ALL SECTIONS - EC GWN M214
PREREQ: JAPAN 311 OR MANDATORY PLACEMENT TEST;
NO AUDITORS

JAPAN 312 THIRD-YEAR JAPANESE (VLPA)
4263 A 5 MwThF 930-1020 SMI 307 HASEGAWA, M
ADD CODE REQUIRED (PD.3)
4264 B 5 MwThF 1030-1120 SMI 115 HASEGAWA, M
ADD CODE REQUIRED (PD.3)

JAPAN 322 JAPN LIT & FILM-II (VLPA)
4265 A 5 Mw 1230-220 SAV 146 KOBAYASHI, M
MEETS WRITING COURSE REQUIREMENT

JAPAN 343 JAPANESE LANG IN SOC (VLPA/I&S)
4266 A 5 Mw 230-420 SAV 241 OHTA, A

JAPAN 422 4TH-YR JAPANESE II (VLPA/I&S)
4267 A 5 TTh 1230-220 SAV 131 HASEGAWA, M
ADD CODE REQUIRED (PD.3)
EC GWN M214; PLUS 1 HOUR FOR LAB

JAPAN 432 RDGS MOD JAPAN LIT (VLPA)
4268 A 5 TTh 1230-220 SMI 107 DORSEY, J
PREREQ: JAPAN 313 OR EQUIV
PLUS 1 HR *

JAPAN 440 INTRO JAPAN LING (VLPA)
4269 A 5 TTh 230-420 SAV 151 OHTA, K

JAPAN 472 CLSCL JAPAN GRAMMAR (VLPA)
4270 A 5 MwF 930-1050 ART 006 KHAN, R

JAPAN 499 UNDERGRAD RESEARCH
>4271 A 3-5 TO BE ARRANGED * *
INSTRUCTOR I.D. GWN 225

JAPAN 532 ADV RDGS MODERN LIT
4272 A 5 TO BE ARRANGED * * KOBAYASHI, M

KOREAN

ENTRY CODES ARE AVAILABLE IN GWN M229

KOREAN 302 INTRO TO KOREAN
>4273 A 5 MwThF 830-920 SAV 335
>4274 B 5 MwThF 830-920 SAV 146
>4275 C 5 MwThF 830-920 SAV 153

KOREAN 312 MIXED SCRIPT WRITING (VLPA)
>4276 A 5 MwThF 930-1020 SAV 209 CHOE, I
>4277 B 5 MwThF 930-1020 SMI 311

KOREAN 412 RDGS CONTEMP KOREAN (VLPA)
4278 A 5 MwThF 1030-1120 SMI 113 LEE, A

KOREAN 499 INDEPENDENT STUDY
>4279 A 3-5 TO BE ARRANGED * *
INSTRUCTOR I.D. GWN M225

SANSKRIT

SNKRT 302 INTRO TO SANSKRIT
6742 A 5 MwThF 930-1020 SMI 111 PAUMELS, H

SNKRT 402 INTERMED SANSKRIT (VLPA)
6743 A 5 TTh 1030-1220 SMI 111 COX, C

SNKRT 412 ADVANCED SANSKRIT (VLPA)
6744 A 5 TO BE ARRANGED * * COX, C

SNKRT 499 UNDERGRAD RESEARCH
>6745 A 3-5 TO BE ARRANGED * *
INSTRUCTOR I.D. GWN 225

THAI

THAI 302 BASIC THAI
7224 A 5 MwThF 1230-120 SAV 142

THAI 402 INTERMED THAI (VLPA)
7225 A 5 TTh 1130-120 SAV 127 KESAVATANA-D
F 1130-1220 SMI 318

THAI 412 READINGS IN THAI (VLPA)
7226 A 5 TTh 130-320 SAV M250 KESAVATANA-D
F 1230-120 SAV 146

THAI 499 UNDERGRAD RESEARCH
>7227 A 3-5 TO BE ARRANGED * *
INSTRUCTOR I.D. THO 124

TIBETAN

TIB 312 LITERARY TIBETAN
7228 A 3 MwF 1030-1120 GWN M224 NORRANG, N

TIB 499 UNDERGRAD RESEARCH
>7229 A 3-5 TO BE ARRANGED * *
INSTRUCTOR I.D. GWN 225

VIETNAMESE

ENTRY CODES ARE AVAILABLE IN THO 116

VIET 112 1ST-YEAR VIETNAMESE
>7296 A 5 MwThF 1030-1120 THO 331 NGUYEN, K

VIET 212 2ND-YEAR VIETNAMESE (VLPA)
>7297 A 5 MwF 900-1020 THO 331 NGUYEN, K

VIET 214 ACCEL VIETNAMESE (VLPA)
>7298 A 5 MwTh 1230-150 THO 231 NGUYEN, K
CREDIT/NO CREDIT ONLY

VIET 496 SPEC STUDY VIETNAMESE
>7299 A 3 TO BE ARRANGED * *
INSTRUCTOR I.D. THO 116

ASTRONOMY

ENTRY CODES ARE AVAILABLE IN PABC319

ASTR 101 ASTRONOMY (NW, QSR)
1466 AA 5 MwF 1030-1120 SMI 120 MARCON, B
T 830-920 PAB A216
Th 830-920 PAB A212
1467 AB 5 MwF 1030-1120 SMI 120 MARCON, B
T 830-920 PAB A212
Th 830-920 PAB A216
1468 AC 5 MwF 1030-1120 SMI 120 MARCON, B
T 930-1020 PAB A216
Th 930-1020 PAB A212
1469 AD 5 MwF 1030-1120 SMI 120 MARCON, B
T 930-1020 PAB A212
Th 930-1020 PAB A216
1470 AE 5 MwF 1030-1120 SMI 120 MARCON, B
T 1030-1120 PAB A216
Th 1030-1120 PAB A212
1471 AF 5 MwF 1030-1120 SMI 120 MARCON, B
T 1030-1120 PAB A212
Th 1030-1120 PAB A216
1472 AG 5 MwF 1030-1120 SMI 120 MARCON, B
T 1130-1220 PAB A216
Th 1130-1220 PAB A212
1473 AH 5 MwF 1030-1120 SMI 120 MARCON, B
T 1130-1220 PAB A212
Th 1130-1220 PAB A216
1474 AI 5 MwF 1030-1120 SMI 120 MARCON, B
T 1230-120 PAB A216
Th 1230-120 PAB A212
1475 AJ 5 MwF 1030-1120 SMI 120 MARCON, B
T 1230-120 PAB A212
Th 1230-120 PAB A216
1476 U 5 Mw 700-920P PAB A110

ASTR 102 INTRO TO ASTRONOMY (NW, QSR)
1477 AA 5 MwF 1030-1120 JHN 123 SULLIVAN, W
T 1030-1120 PAB A210
Th 1030-1120 PAB A210
1478 AB 5 MwF 1030-1120 JHN 123 SULLIVAN, W
T 1130-1220 PAB A210
Th 1130-1220 PAB A210

ASTR 201 THE UNIVERSE (NW, QSR)
1479 AA 5 MwF 930-1020 KNE 220 BOYNTON, P
M 1030-1120 PAB A216
W 1030-1120 PAB A212
1480 AB 5 MwF 930-1020 KNE 220 BOYNTON, P
M 1030-1120 PAB A212
W 1030-1120 PAB A216
1481 AC 5 MwF 930-1020 KNE 220 BOYNTON, P
M 1130-1220 PAB A216
W 1130-1220 PAB A212
1482 AD 5 MwF 930-1020 KNE 220 BOYNTON, P
M 1130-1220 PAB A212
W 1130-1220 PAB A216
1483 AE 5 MwF 930-1020 KNE 220 BOYNTON, P
M 1230-120 PAB A216
W 1230-120 PAB A212
1484 AF 5 MwF 930-1020 KNE 220 BOYNTON, P
M 1230-120 PAB A212
W 1230-120 PAB A216
1485 AG 5 MwF 930-1020 KNE 220 BOYNTON, P
M 130-220 PAB A216
W 130-220 PAB A212
1486 AH 5 MwF 930-1020 KNE 220 BOYNTON, P
M 130-220 PAB A212
W 130-220 PAB A216

ASTR 322 CONTENT OF GALAXY (NW)
1487 A 3 TTh 130-250 PAB A216 SZKODY, P

ASTR 422 INTERSTELR MATERIAL (NW)
1488 A 3 MwF 130-220 PAB A210 BALICK, B

ASTR 499 UNDERGRAD RESEARCH
>1489 A VAR TO BE ARRANGED * *
INSTRUCTOR I.D. PAB C319

ASTR 508 ASTROPHYSICS II
1490 A 3 MwF 1230-120 PAB A210 BORH, K

ASTR 512 EXTRAGALACTIC ASTRN
1491 A 3 TTh 1030-1150 PAB B356A LAKE, G

SYMBOLS

VLPA = Visual, Literary and Performing Arts
I&S = Individuals and Societies
NW = Natural World
QSR = Quantitative, Symbolic, or Formal Reasoning
C = English Composition

H = Honors Course
> = Limited enrollment in this section, students
must obtain Entry Code or Faculty Number.
% = New Course (See front of Time Schedule)
* = How to Read Course Listings" (See back of Time Schedule)

REGISTRATION PERIODS

PD1 = Period I (Nov. 15-Dec. 8)
PD2 = Period II (Dec. 9-Jan. 5)
PD3 = Period III (Jan. 6-Jan. 17)
PD4 = Period IV (Jan. 19-Feb. 23)

COLLEGE OF ARTS AND SCIENCES

WINTER QUARTER 1997

DEPT	COURSE	TITLE	SLN SECTION	CRD	DAY	TIME	BLDG	ROOM	INSTRUCTOR	DEPT	COURSE	TITLE	SLN SECTION	CRD	DAY	TIME	BLDG	ROOM	INSTRUCTOR
COLLEGE OF ARTS AND SCIENCES										WINTER QUARTER 1997									
ASTRONOMY CONT'D										BIOLOGY									

ASTRONOMY CONT'D										
ASTR	557	SOLAR SYSTEM ORIGIN	1492 A	3	TTh	130-250	PAB	A212	BROWNLEE, D	OFFERED JOINTLY WITH GEOL 557 A
ASTR	576	ASTRON COLLOQUIUM	1493 A	1	Th	330-520	PAB	A118	STUBBS, C	CREDIT/NO CREDIT ONLY
ASTR	600	INDEPENDNT STDY/RSCH	>1494 A	1-9		TO BE ARRANGED				INSTRUCTOR I.D. PAB C319
ASTR	700	MASTERS THESIS	>1495 A	1-9		TO BE ARRANGED				INSTRUCTOR I.D. PAB C319
ASTR	800	DOCTORAL DISSERTATN	>1496 A	1-9		TO BE ARRANGED				INSTRUCTOR I.D. PAB C319

ATMOSPHERIC SCIENCES										
ATM	S 101	WEATHER (NW)	1497 AA	5	MWTh	1030-1120	JHN	101	BRETHERTON, C	930-1020 BAG 331A
INTENDED FOR NON-MAJORS										
1498 AB	5	MWTh	1030-1120	JHN	101	BRETHERTON, C	Th	1230-120	MEB 103	
1499 AC	5	MWTh	1030-1120	JHN	101	BRETHERTON, C	F	1230-120	BNS 115	
1500 AD	5	MWTh	1030-1120	JHN	101	BRETHERTON, C	Th	130-220	BAG 331A	
1501 AE	5	MWTh	1030-1120	JHN	101	BRETHERTON, C	F	130-220	BAG 331A	
1502 AF	5	MWTh	1030-1120	JHN	101	BRETHERTON, C	Th	230-320	BAG 331A	
ATM	S 211	CLIMATE CHANGE (NW)	1503 A	5	MWThF	930-1020	ATG	310C	HOLTON, J	MEETS WRITING COURSE REQUIREMENT
ATM	S 340	THERMODYN & CLOUDS (NW)	1504 A	5	MWThF	1030-1120	ATG	310C	HOBBES, P	
ATM	S 370	ATM STRUC AND ANALY (NW)	1505 AA	5	MWF	130-220	ATG	610	MASS, C	MC MURDIE, L
ATM	S 390	H-TUTORIAL ATM SCI	>1506 A	VAR		TO BE ARRANGED				H INSTR I.D. ATG 408; PERM OF INSTR; HONOR PROGRAM STUDENTS ONLY
ATM	S 442	ATMOS MOTIONS II (NW)	1507 AA	5	MWF	130-220	ATG	310C	BATTISTI, D	MC MURDIE, L
ATM	S 480	AIR QLTY MODELING (NW)	1508 A	3	TTh	1030-1220	MOR	234	LARSON, T	OFFERED JOINTLY WITH CIVL 480 A
ATM	S 492	METEOR/CLMTGLY READ	>1509 A	VAR		TO BE ARRANGED				CREDIT/NO CREDIT ONLY INSTRUCTOR I.D. ATG 408
ATM	S 509	GEOPHYS FLUID DYN I	1510 A	4	MWF	930-1020	OTB	205	KAWASE, M	OFFERED JOINTLY WITH OCEAN 512 A
ATM	S 510	PHYSICS OF ICE	1511 A	3	TTh	130-250	ATG	406	RAYMOND, C	OFFERED JOINTLY WITH GPHYS 510 A
ATM	S 520	ATM S COLLOQUIUM	1512 A	1	F	330-450	JHN	064	LEOVY, C	CREDIT/NO CREDIT ONLY PERM OF INSTR
ATM	S 521	SEM ATM DYN	1513 A	VAR	Th	330-420	ATG	310C	DURRAN, D	CREDIT/NO CREDIT ONLY PERM OF INSTR
ATM	S 524	ENERGY TRANS/R SENS	1514 A	VAR	Th	1130-1220	ATG	310C	KATSAROS, K	CREDIT/NO CREDIT ONLY PERM OF INSTR

BIOLOGY										
**BIOL 100 ALL SECTIONS - STUDENTS NOT ATTENDING THE FIRST LAB MAY BE DROPPED										
BIOL	100	INTRODUCTRY BIOLOGY (NW)	1701 AA	5	MWF	1030-1120	HCK	132	WRIGHT, R	1230-220 HCK 247
OFFERED JOINTLY WITH BIOL 151 AA										
1702 AB	5	MWTh	1030-1120	HCK	132	WRIGHT, R	T	230-420	HCK 247	
1703 AC	5	MWTh	1030-1120	HCK	132	WRIGHT, R	Th	830-1020	HCK 247	
1704 AD	5	MWTh	1030-1120	HCK	132	WRIGHT, R	Th	1030-1220	HCK 247	
1705 AE	5	MWTh	1030-1120	HCK	132	WRIGHT, R	Th	1230-220	HCK 247	
1706 AF	5	MWTh	1030-1120	HCK	132	WRIGHT, R	Th	230-420	HCK 247	
**BIOL 102 ALL SECTIONS - STUDENTS NOT ATTENDING THE 1ST LAB MAY BE DROPPED; STUDENTS WITH TRANSFER CREDIT FOR BIOL 101 OR WHO TOOK 101 IN A PREVIOUS QTR SHOULD SEE A BIOL ADVISOR (3-7767)										
BIOL	102	GENERAL BIOLOGY (NW)	1707 AA	5	MWTh	1130-1220	KNE	210	WHISLER, H	830-1120 HCK 244
MUST BE ENROLLED IN BIOL 101 (PD.1)										
1708 AB	5	MWTh	1130-1220	KNE	210	WHISLER, H	T	130-420	HCK 244	
MUST BE ENROLLED IN BIOL 101 (PD.1)										
1709 AC	5	MWTh	1130-1220	KNE	210	WHISLER, H	T	130-420	HCK 246	
MUST BE ENROLLED IN BIOL 101 (PD.1)										
1710 AD	5	MWTh	1130-1220	KNE	210	WHISLER, H	W	130-420	HCK 244	
MUST BE ENROLLED IN BIOL 101 (PD.1)										
1711 AE	5	MWTh	1130-1220	KNE	210	WHISLER, H	W	130-420	HCK 246	
MUST BE ENROLLED IN BIOL 101 (PD.1)										
1712 AF	5	MWTh	1130-1220	KNE	210	WHISLER, H	Th	930-1220	HCK 244	
MUST BE ENROLLED IN BIOL 101 (PD.1)										
1713 AG	5	MWTh	1130-1220	KNE	210	WHISLER, H	Th	930-1220	HCK 246	
MUST BE ENROLLED IN BIOL 101 (PD.1)										
1714 AH	5	MWTh	1130-1220	KNE	210	WHISLER, H	Th	130-420	HCK 244	
MUST BE ENROLLED IN BIOL 101 (PD.1)										
1715 AI	5	MWTh	1130-1220	KNE	210	WHISLER, H	Th	130-420	HCK 246	
MUST BE ENROLLED IN BIOL 101 (PD.1)										

SYMBOLS

VLPA = Visual, Literary and Performing Arts
 I&S = Individuals and Societies
 NW = Natural World
 QSR = Quantitative, Symbolic, or Formal Reasoning
 C = English Composition

H = Honors Course
 > = Limited enrollment in this section, students must obtain Entry Code or Faculty Number.
 % = New Course (See front of Time Schedule)
 "How to Read Course Listings" (See back of Time Schedule)

REGISTRATION PERIODS

PD1 = Period I (Nov. 15-Dec. 8)
 PD2 = Period II (Dec. 9-Jan. 5)
 PD3 = Period III (Jan. 6-Jan. 17)
 PD4 = Period IV (Jan. 19-Feb. 23)

BIOLOGY										
BIOL	104	BIOL FOR EL THORS (NW)	1716 AA	5	M	1030-1120	HCK	218	BUTTEMER, H	1030-1220 HCK 218
NO FRESHMEN, SOPHOMRS BIOL FOR ELEMENTARY TEACHERS; OTHERS BY PERM										
**BIOL 111 ALL SECTIONS - EC HCK 318										
BIOL	111	BIOL HEALTH PROFESS (NW)	>1717 AA	2	W	130-220	HCK	316	RUSSELL, M	1230-220 HCK 218
CREDIT/NO CREDIT ONLY EOP STUDENTS ONLY										
>1718 AB	2	W	130-220	HCK	316	RUSSELL, M	T	1230-220	HCK 218	MEHARY, T
CREDIT/NO CREDIT ONLY EOP STUDENTS ONLY										
>1719 AC	2	W	130-220	HCK	316	RUSSELL, M	M	230-420	HCK 218	MEHARY, T
CREDIT/NO CREDIT ONLY EOP STUDENTS ONLY										
BIOL	113	BIOLOGY TUTORIAL (NW)	>1720 A	1-3		TO BE ARRANGED				MEHARY, T
CREDIT/NO CREDIT ONLY EOP STUDENTS ONLY EC HCK 318; TUTORIAL FOR EOP STUDENTS ENROLLED IN BIOL 201, 202 & ZOO 118; OTHERS BY PERM										
BIOL	151	BIOL-THE CELL (NW)	>1721 AA	5	MWTh	1030-1120	HCK	132	WRIGHT, R	TO BE ARRANGED
OFFERED JOINTLY WITH BIOL 100 AA FOR STANTS DESIRING MORE THAN ONE QTR OF NON-MAJORS BIOL; EC HCK 318										
FOR BIOLOGY 201, 202, 203: PRIOR COMPLETION OF AT LEAST THREE QUARTERS OF COLLEGE CHEMISTRY IS REQUIRED, RESULTING IN COMPLETION OF ONE OF THESE COURSES: CHEM 155, 160, 221, 223, 250, 237, OR 335.										
BIOL 201 REQUIRED FOR 202 OR 203. FRESHMEN PERIOD III ONLY, COME TO FIRST DAY OF CLASS. NO REPEAT REGISTRATION ALLOWED PERIOD I AND II. STUDENTS NOT ATTENDING THE FIRST LAB MAY BE DROPPED.										
BIOL	201	INTRODUCTRY BIOLOGY (NW)	1722 AA	5	MWTh	930-1020	ARC	147	COMAI, L	1100-150 HCK 143
DROPPED CODE REQUIRED (PD.1&2) NO FRESHMEN, NONMTRCS (PD.1&2) ADD CODE REQUIRED (PD.3)										
1723 AB	5	MWTh	930-1020	ARC	147	COMAI, L	T	1100-150	HCK 143	BENDICH, A
DROPPED CODE REQUIRED (PD.1&2) NO FRESHMEN, NONMTRCS (PD.1&2) ADD CODE REQUIRED (PD.3)										
1724 AC	5	MWTh	930-1020	ARC	147	COMAI, L	T	300-550	HCK 143	BENDICH, A
DROPPED CODE REQUIRED (PD.1&2) NO FRESHMEN, NONMTRCS (PD.1&2) ADD CODE REQUIRED (PD.3)										
1725 AD	5	MWTh	930-1020	ARC	147	COMAI, L	T	330-620	HCK 147	BENDICH, A
DROPPED CODE REQUIRED (PD.1&2) NO FRESHMEN, NONMTRCS (PD.1&2) ADD CODE REQUIRED (PD.3)										
1726 AE	5	MWTh	930-1020	ARC	147	COMAI, L	W	1100-150	HCK 143	BENDICH, A
DROPPED CODE REQUIRED (PD.1&2) NO FRESHMEN, NONMTRCS (PD.1&2) ADD CODE REQUIRED (PD.3)										
1727 AF	5	MWTh	930-1020	ARC	147	COMAI, L	W	1130-220	HCK 147	BENDICH, A
DROPPED CODE REQUIRED (PD.1&2) NO FRESHMEN, NONMTRCS (PD.1&2) ADD CODE REQUIRED (PD.3)										

UNIVERSITY OF WASHINGTON

WINTER QUARTER 1997

COLLEGE OF ARTS AND SCIENCES

DEPT	COURSE	TITLE	SLN	CRD	DAY	TIME	BLDG	ROOM	INSTRUCTOR	DEPT	COURSE	TITLE	SLN	CRD	DAY	TIME	BLDG	ROOM	INSTRUCTOR										
SPEC	SECTION	COMMENTS	SPEC	SECTION	COMMENTS	SPEC	SECTION	COMMENTS	SPEC	SECTION	SPEC	SECTION	COMMENTS	SPEC	SECTION	COMMENTS	SPEC	SECTION	COMMENTS										
BIOLOGY CONT'D																													
1728	AG 5	MTWF				930-1020	ARC	147	COMAI, L BENDICH, A	1742	AH 5	MTWF				1230-120	GUG	224	PALKA, J										
		W				300-550	HCK	143				W				200-450	HCK	146											
		NO FRESHMEN, NONMTRCS (PD.1&2) ADD CODE REQUIRED (PD.3)																											
1729	AH 5	MTWF				930-1020	ARC	147	COMAI, L BENDICH, A	1743	AI 5	MTWF				1230-120	GUG	224	PALKA, J										
		W				330-620	HCK	147				Th				730-1020	HCK	144											
		NO FRESHMEN, NONMTRCS (PD.1&2) ADD CODE REQUIRED (PD.3)																											
1730	AI 5	MTWF				930-1020	ARC	147	COMAI, L BENDICH, A	1744	AJ 5	MTWF				1230-120	GUG	224	PALKA, J										
		Th				800-1050	HCK	143				Th				730-1020	HCK	146											
		NO FRESHMEN, NONMTRCS (PD.1&2) ADD CODE REQUIRED (PD.3)																											
1731	AJ 5	MTWF				930-1020	ARC	147	COMAI, L BENDICH, A	1745	AK 5	MTWF				1230-120	GUG	224	PALKA, J										
		Th				830-1120	HCK	147				Th				1130-220	HCK	144											
		NO FRESHMEN, NONMTRCS (PD.1&2) ADD CODE REQUIRED (PD.3)																											
1732	AK 5	MTWF				930-1020	ARC	147	COMAI, L BENDICH, A	1746	AL 5	MTWF				1230-120	GUG	224	PALKA, J										
		Th				1200-250	HCK	143				Th				1130-220	HCK	146											
		NO FRESHMEN, NONMTRCS (PD.1&2) ADD CODE REQUIRED (PD.3)																											
1733	AL 5	MTWF				930-1020	ARC	147	COMAI, L BENDICH, A	1747	AM 5	MTWF				1230-120	GUG	224	PALKA, J										
		Th				1230-320	HCK	147				Th				300-550	HCK	144											
		NO FRESHMEN, NONMTRCS (PD.1&2) ADD CODE REQUIRED (PD.3)																											
1734	AM 5	MTWF				930-1020	ARC	147	COMAI, L BENDICH, A	FOR BIOLOGY 201, 202, 203: PRIOR COMPLETION OF AT LEAST THREE QUARTERS OF COLLEGE CHEMISTRY IS REQUIRED, RESULTING IN COMPLETION OF ONE OF THESE COURSES: CHEM 155, 160, 221, 223, 250, 237, OR 335. BIOLOGY 201 REQUIRED FOR 202 OR 203. FRESHMEN PERIOD III ONLY, COME TO FIRST DAY OF CLASS. NO REPEAT REGISTRATION ALLOWED PERIOD I AND II. STUDENTS NOT ATTENDING THE FIRST LAB MAY BE DROPPED.																			
		Th				400-650	HCK	143																					
		NO FRESHMEN, NONMTRCS (PD.1&2) ADD CODE REQUIRED (PD.3)																											
										1748	AA 5	MTWF				1130-1220	SMI	205	CLELAND OCONNOR, E										
												T				830-1120	HCK	243											
												NO FRESHMEN, NONMTRCS ADD CODE REQUIRED (PD.3)																	
										1749	AB 5	MTWF				1130-1220	SMI	205	CLELAND OCONNOR, E										
												T				130-420	HCK	243											
												NO FRESHMEN, NONMTRCS ADD CODE REQUIRED (PD.3)																	
										1750	AC 5	MTWF				1130-1220	SMI	205	CLELAND OCONNOR, E										
												W				130-420	HCK	243											
												NO FRESHMEN, NONMTRCS ADD CODE REQUIRED (PD.3)																	
										1751	AD 5	MTWF				1130-1220	SMI	205	CLELAND OCONNOR, E										
												Th				830-1120	HCK	243											
												NO FRESHMEN, NONMTRCS ADD CODE REQUIRED (PD.3)																	
										1752	AE 5	MTWF				1130-1220	SMI	205	CLELAND OCONNOR, E										
												Th				130-420	HCK	243											
												NO FRESHMEN, NONMTRCS ADD CODE REQUIRED (PD.3)																	
										BIOLOGY 401 CELL BIOLOGY (NW)																			
										1753	AA 5	MWF				1230-120	JHN	064	HILLE, M BAKKEN, A										
												T				1030-1220	HCK	347											
												MEETS WRITING COURSE REQUIREMENT																	
										1754	AB 5	MWF				1230-120	JHN	064											
												W				930-1120	HCK	347											
												MEETS WRITING COURSE REQUIREMENT																	
										1755	AC 5	MWF				1230-120	JHN	064	HILLE, M BAKKEN, A										
												Th				1030-1220	HCK	347											
												MEETS WRITING COURSE REQUIREMENT																	
										BIOLOGY 454 EVOLUTIONARY MECH (NW)																			
										1756	AA 4	MWF				1030-1120	JHN	006	KINGSOLVER, J SCHEMSKE, D										
												T				130-220	JHN	119											
										1757	AB 4	MWF				1030-1120	JHN	006	KINGSOLVER, J SCHEMSKE, D										
												T				130-220	JHN	111											
										1758	AC 4	MWF				1030-1120	JHN	006	KINGSOLVER, J SCHEMSKE, D										
												W				130-220	JHN	437											
										1759	AD 4	MWF				1030-1120	JHN	006	KINGSOLVER, J SCHEMSKE, D										
												W				130-220	HCK	324											

FOR BIOLOGY 201, 202, 203: PRIOR COMPLETION OF AT LEAST THREE QUARTERS OF COLLEGE CHEMISTRY IS REQUIRED, RESULTING IN COMPLETION OF ONE OF THESE COURSES: CHEM 155, 160, 221, 223, 250, 237, OR 335.
BIOLOGY 201 REQUIRED FOR 202 OR 203. FRESHMEN PERIOD III ONLY, COME TO FIRST DAY OF CLASS. NO REPEAT REGISTRATION ALLOWED PERIOD I AND II. STUDENTS NOT ATTENDING THE FIRST LAB MAY BE DROPPED.

BIOLOGY 202 INTRODUCTORY BIOLOGY (NW)
1735 AA 5 MTWF 1230-120 GUG 224 PALKA, J
T 830-1120 HCK 144
NO FRESHMEN, NONMTRCS (PD.1&2)
ADD CODE REQUIRED (PD.3)
1736 AB 5 MTWF 1230-120 GUG 224 PALKA, J
T 830-1120 HCK 146
NO FRESHMEN, NONMTRCS (PD.1&2)
ADD CODE REQUIRED (PD.3)
1737 AC 5 MTWF 1230-120 GUG 224 PALKA, J
T 200-450 HCK 144
NO FRESHMEN, NONMTRCS (PD.1&2)
ADD CODE REQUIRED (PD.3)
1738 AD 5 MTWF 1230-120 GUG 224 PALKA, J
T 200-450 HCK 146
NO FRESHMEN, NONMTRCS (PD.1&2)
ADD CODE REQUIRED (PD.3)
1739 AE 5 MTWF 1230-120 GUG 224 PALKA, J
W 830-1120 HCK 144
NO FRESHMEN, NONMTRCS (PD.1&2)
ADD CODE REQUIRED (PD.3)
1740 AF 5 MTWF 1230-120 GUG 224 PALKA, J
W 830-1120 HCK 146
NO FRESHMEN, NONMTRCS (PD.1&2)
ADD CODE REQUIRED (PD.3)
1741 AG 5 MTWF 1230-120 GUG 224 PALKA, J
W 200-450 HCK 144
NO FRESHMEN, NONMTRCS (PD.1&2)
ADD CODE REQUIRED (PD.3)

SYMBOLS
VLPA = Visual, Literary and Performing Arts
I&S = Individuals and Societies
NW = Natural World
QSR = Quantitative, Symbolic, or Formal Reasoning
C = English Composition

H = Honors Course
> = Limited enrollment in this section, students must obtain Entry Code or Faculty Number.
% = New Course (See front of Time Schedule)
"How to Read Course Listings" (See back of Time Schedule)

REGISTRATION PERIODS
PD1 = Period I (Nov. 15-Dec. 8)
PD2 = Period II (Dec. 9-Jan. 5)
PD3 = Period III (Jan. 6-Jan. 17)
PD4 = Period IV (Jan. 19-Feb. 23)

BOTANY

ENTRY CODES ARE AVAILABLE IN HCK 430
BOTANY 110 INTRO PLANT BIOLOGY (NW)
1792 AA 5 MTWF 1230-120 SMI 102 WAALAND, J
HASKINS, E
W 130-320 JHN 401C
1793 AB 5 MTWF 1230-120 SMI 102 WAALAND, J
HASKINS, E
Th 1030-1220 JHN 401C
1794 AC 5 MTWF 1230-120 SMI 102 WAALAND, J
HASKINS, E
Th 1230-220 JHN 401C
1795 AD 5 MTWF 1230-120 SMI 102 WAALAND, J
HASKINS, E
Th 230-420 JHN 401C
1796 AE 5 MTWF 1230-120 SMI 102 WAALAND, J
HASKINS, E
F 1030-1220 JHN 401C
1797 AF 5 MTWF 1230-120 SMI 102 WAALAND, J
HASKINS, E
F 130-320 JHN 401C
BOTANY 350 INTRO TO PLANT GEOG (NW)
1798 A 4 MWF 1030-1120 JHN 214 TSUKADA, M
BOTANY 371 PLANT PHYSIOLOGY (NW)
1799 A 3 MWF 930-1020 CHN 201 VAN VOLKENBU
OFFERED JOINTLY WITH BOTANY 371 B
BOTANY, BIOL., ZOO., FOR R, UR FOR
MAJORS ONLY (PD.1)
>1800 B 3 MWF 930-1020 CHN 201 VAN VOLKENBU
H OFFERED JOINTLY WITH BOTANY 371 A
MEETS WRITING COURSE REQUIREMENT
BOTANY, BIOL., ZOO., FOR R, UR FOR
MAJORS ONLY
BOTANY 372 PLANT PHYSIOL LAB (NW)
>1801 ZN 2 TTh 830-1120 JHN 416 VAN VOLKENBU
OFFERED JOINTLY WITH BOTANY 372 ZQ
BOTANY MAJORS ONLY (PD.1)
>1802 ZQ 2 TTh 1130-220 JHN 416 VAN VOLKENBU
OFFERED JOINTLY WITH BOTANY 372 ZR
BOTANY MAJORS ONLY (PD.1)

UNIVERSITY OF WASHINGTON

COLLEGE OF ARTS AND SCIENCES

WINTER QUARTER 1997

DEPT SPEC	COURSE SECTION CODE	TITLE CRD COMMENTS	DAY	TIME	BLDG	ROOM	INSTRUCTOR	DEPT SPEC	COURSE SECTION CODE	TITLE CRD COMMENTS	DAY	TIME	BLDG	ROOM	INSTRUCTOR
BOTANY CONT'D															
>1803	ZP 2	TTh 230-520 OFFERED JOINTLY WITH BOTANY 372 ZS BOTANY MAJORS ONLY (PD.1)	JHN	416			VAN VOLKENBU	BOTANY 530	TOPCS PLT POP ECCL						
>1804	ZQ 2	TTh 830-1120 OFFERED JOINTLY WITH BOTANY 372 ZN BOTANY MAJORS ONLY	JHN	416			VAN VOLKENBU	>1829	A 1	Th 1200-1250 CREDIT/NO CREDIT ONLY			HCK	546	SCHEMSKE, D
>1805	ZR 2	TTh 1130-220 OFFERED JOINTLY WITH BOTANY 372 ZO BOTANY MAJORS ONLY	JHN	416			VAN VOLKENBU	BOTANY 597	ADVAN READ IN BOT						
>1806	ZS 2	TTh 230-520 OFFERED JOINTLY WITH BOTANY 372 ZP BOTANY MAJORS ONLY	JHN	416			VAN VOLKENBU	>1830	A 1-3	TO BE ARRANGED CREDIT/NO CREDIT ONLY INSTRUCTOR I.D. HCK 430					
BOTANY 428	MOLEC CELL PLT BIOL	(NW) 1807 A 3 MWF 1130-1220 OFFERED JOINTLY WITH BOTANY 428 B	HCK	316			CATTOLICO, R	BOTANY 598	FIELD STORIES IN BOT						
>1808	B 3	MWF 1130-1220 OFFERED JOINTLY WITH BOTANY 428 A BOTANY, BIOL, ZOOLOGY MAJORS ONLY	HCK	316			CATTOLICO, R	>1831	A 1-6	TO BE ARRANGED CREDIT/NO CREDIT ONLY					
BOTANY 443	ORIGINS MOD FLORAS	(NW) 1809 AA 5 TTh 130-250 300-450	HCK	443			LEOPOLD, E	BOTANY 599	LAB STORIES IN BOT						
BOTANY 490	UNDERGRAD SEMINAR	(NW) 1810 B 2 TO BE ARRANGED OFFERED JOINTLY WITH BOTANY 490 C					AMMIRATI, J	>1832	A 1-6	TO BE ARRANGED CREDIT/NO CREDIT ONLY INSTRUCTOR I.D. HCK 430					
>1811	C 2	TO BE ARRANGED OFFERED JOINTLY WITH BOTANY 490 B BOTANY, BIOL, ZOOLOGY MAJORS ONLY (PD.1)					AMMIRATI, J	BOTANY 600	INDEPENDNT STDY/RSCH						
>1812	A 1-5	TO BE ARRANGED INSTRUCTOR I.D. HCK 430					HCK 430	>1833	A 1-9	TO BE ARRANGED CREDIT/NO CREDIT ONLY INSTRUCTOR I.D. HCK 430					
>1813	B 1-5	TO BE ARRANGED H BOTANY, BIOL, ZOOLOGY MAJORS ONLY INSTRUCTOR I.D. HCK 430					HCK 430	BOTANY 700	MASTERS THESIS						
BOTANY 498	SPEC PROB IN BOTANY	>1814 A 1-15 TO BE ARRANGED INSTRUCTOR I.D. HCK 430					HCK 430	>1834	A 1-9	TO BE ARRANGED CREDIT/NO CREDIT ONLY INSTRUCTOR I.D. HCK 430					
>1815	B 1-15	TO BE ARRANGED H BOTANY, BIOL, ZOOLOGY MAJORS ONLY INSTRUCTOR I.D. HCK 430					HCK 430	BOTANY 800	DOCTORAL DISSERTATN						
>1816	A 1-5	TO BE ARRANGED					HCK 430	>1835	A 1-9	TO BE ARRANGED CREDIT/NO CREDIT ONLY INSTRUCTOR I.D. HCK 430					
BOTANY 511	SCAN EM & EDS	>1817 A 2/3 TO BE ARRANGED INSTRUCTOR I.D. HCK 430					HCK 430	CHEMISTRY							
BOTANY 520	SEMINAR	1818 A 1 M 330-450 CREDIT/NO CREDIT ONLY	HCK	132			HCK 430	ALL OVERLOADS FOR CHEM LECTURE COURSES WILL BE MADE AVAILABLE ON STAR AT THE BEGINNING OF REGISTRATION PERIOD II. ADD CODES AND DROP CODES ARE REQUIRED FOR ALL CHEM LAB COURSES DURING REGISTRATION PERIOD III, AVAILABLE IN BAG 271							
1819	B 1	M 330-450 CREDIT/NO CREDIT ONLY	HCK	316			HCK 430	CHEM 120	INTRO GEN CHEM	(NW, QSR) 1922 AA 5 TWTThF 1030-1120 1230-220	BAG	154	BAG	133	
BOTANY 521	TOPICS IN PLT PHYS	>1820 A 1 TO BE ARRANGED CREDIT/NO CREDIT ONLY					VAN VOLKENBU								
BOTANY 523	TOPICS IN MYCOLOGY	>1821 A 1 TO BE ARRANGED CREDIT/NO CREDIT ONLY					AMMIRATI, J								
BOTANY 524	TOPICS IN PHYCOLOGY	>1822 A 1 TO BE ARRANGED CREDIT/NO CREDIT ONLY					CATTOLICO, R								
>1823	B 1	TO BE ARRANGED CREDIT/NO CREDIT ONLY					WAALAND, J								
BOTANY 525	TPCS PLANT ECOLOGY	>1824 A 1-3 TO BE ARRANGED CREDIT/NO CREDIT ONLY EC HCK 420					DEL MORAL, R								
BOTANY 527	PLT MOLEC SYST EVOL	>1825 A 1 TO BE ARRANGED CREDIT/NO CREDIT ONLY					OLMSTEAD, R								
>1826	B 1	TO BE ARRANGED CREDIT/NO CREDIT ONLY MOLECULAR EVOLUTION OF EUKARYOTE NUCLEUS					HALL, B								
BOTANY 529	TPCS PLANT MOL BIOL	>1827 A 1 TO BE ARRANGED CREDIT/NO CREDIT ONLY					COMAI, L								
1934	BB 4	MWF 230-320 T 930-1020	BAG	131			SWS 8014	1935	BC 4	MWF 230-320 T 930-1020	BAG	131	BAG	131	MOR 225
1936	BD 4	MWF 230-320 T 1030-1120	BAG	131			BAG 131	1937	BE 4	MWF 230-320 T 1030-1120	BAG	131	BAG	131	SAV 132
1938	BF 4	MWF 230-320 T 1030-1120	BAG	131			BAG 131	1939	BG 4	MWF 230-320 T 1230-120	BAG	131	BAG	131	EEB 316
1940	BH 4	MWF 230-320 T 1230-120	BAG	131			BAG 131	1941	BI 4	MWF 230-320 T 130-220	BAG	131	BAG	131	MEB 234
1942	BJ 4	MWF 230-320 T 130-220	BAG	131			BAG 131	1943	AA 1	Th 930-1020 830-1120	BAG	131	BAG	233	
CHEM 141	GENERAL CHEM LAB	(NW) 1943 AA 1 Th 930-1020 830-1120	BAG	131			BAG 233								
1944	AB 1	Th 930-1020 T 1230-320	BAG	131			BAG 291								
1945	AC 1	Th 930-1020 T 1130-220	BAG	131			BAG 233								
1946	AD 1	Th 930-1020 T 430-720P	BAG	131			BAG 291								
1947	AE 1	Th 930-1020 T 930-1220	BAG	131			BAG 291								
1948	AF 1	Th 930-1020 T 930-1220	BAG	131			BAG 291								
1949	AG 1	Th 930-1020 T 230-520	BAG	131			BAG 233								
1950	AH 1	Th 930-1020 T 230-520	BAG	131			BAG 233								
1951	BA 1	T 230-320 W 330-620	BAG	131			BAG 291								
1952	BB 1	T 230-320 W 330-620	BAG	131			BAG 291								

SYMBOLS

VLPA = Visual, Literary and Performing Arts
 I&S = Individuals and Societies
 NW = Natural World
 QSR = Quantitative, Symbolic, or Formal Reasoning
 C = English Composition

H = Honors Course
 > = Limited enrollment in this section, students must obtain Entry Code or Faculty Number.
 % = New Course (See front of Time Schedule)
 "How to Read Course Listings" (See back of Time Schedule)

REGISTRATION PERIODS

PD1 = Period I (Nov. 15-Dec. 8)
 PD2 = Period II (Dec. 9-Jan. 5)
 PD3 = Period III (Jan. 6-Jan. 17)
 PD4 = Period IV (Jan. 19-Feb. 23)

UNIVERSITY OF WASHINGTON

COLLEGE OF ARTS AND SCIENCES

WINTER QUARTER 1997

DEPT SLN	COURSE SECTION	TITLE CRD	DAY	TIME	BLDG ROOM	INSTRUCTOR
				COMMENTS		

DEPT SLN	COURSE SECTION	TITLE CRD	DAY	TIME	BLDG ROOM	INSTRUCTOR
				COMMENTS		

DEPT SLN	COURSE SECTION	TITLE CRD	DAY	TIME	BLDG ROOM	INSTRUCTOR
				COMMENTS		

CHEMISTRY CONT'D

>2015 BE 1 T 830-920 BAG 131
T 230-520 BAG 290
CREDIT/NO CREDIT ONLY
DROP CODE REQUIRED
WOMEN IN SCIENCE PROGRAM
EC/DC I, II, III; BAG 109

2016 BF 1 T 830-920 BAG 131
W 130-420 BAG 290
CREDIT/NO CREDIT ONLY
ADD CODE REQUIRED (PD.3)
DROP CODE REQUIRED (PD.3&4)

2017 BG 1 T 830-920 BAG 131
W 130-420 BAG 290
CREDIT/NO CREDIT ONLY
ADD CODE REQUIRED (PD.3)
DROP CODE REQUIRED (PD.3&4)

>2018 BH 1 T 830-920 BAG 131
W 130-420 BAG 290
CREDIT/NO CREDIT ONLY
DROP CODE REQUIRED
WOMEN IN SCIENCE PROGRAM
EC/DC I, II, III; BAG 109

2019 BI 1 T 830-920 BAG 131
Th 930-1220 BAG 290
CREDIT/NO CREDIT ONLY
ADD CODE REQUIRED (PD.3)
DROP CODE REQUIRED (PD.3&4)

2020 BJ 1 T 830-920 BAG 131
Th 930-1220 BAG 290
CREDIT/NO CREDIT ONLY
ADD CODE REQUIRED (PD.3)
DROP CODE REQUIRED (PD.3&4)

2021 CA 1 T 1130-1220 BAG 131
Th 830-1120 BAG 236
CREDIT/NO CREDIT ONLY
ADD CODE REQUIRED (PD.3)
DROP CODE REQUIRED (PD.3&4)

2022 CB 1 T 1130-1220 BAG 131
Th 830-1120 BAG 236
CREDIT/NO CREDIT ONLY
ADD CODE REQUIRED (PD.3)
DROP CODE REQUIRED (PD.3&4)

2023 CC 1 T 1130-1220 BAG 131
Th 830-1120 BAG 236
CREDIT/NO CREDIT ONLY
ADD CODE REQUIRED (PD.3)
DROP CODE REQUIRED (PD.3&4)

2024 CD 1 T 1130-1220 BAG 131
Th 1130-220 BAG 236
CREDIT/NO CREDIT ONLY
ADD CODE REQUIRED (PD.3)
DROP CODE REQUIRED (PD.3&4)

2025 CE 1 T 1130-1220 BAG 131
Th 1130-220 BAG 236
CREDIT/NO CREDIT ONLY
ADD CODE REQUIRED (PD.3)
DROP CODE REQUIRED (PD.3&4)

2026 CF 1 T 1130-1220 BAG 131
Th 330-620 BAG 236
CREDIT/NO CREDIT ONLY
ADD CODE REQUIRED (PD.3)
DROP CODE REQUIRED (PD.3&4)

2027 CG 1 T 1130-1220 BAG 131
Th 330-620 BAG 236
CREDIT/NO CREDIT ONLY
ADD CODE REQUIRED (PD.3)
DROP CODE REQUIRED (PD.3&4)

>2028 CH 1 T 1130-1220 BAG 131
Th 330-620 BAG 236
CREDIT/NO CREDIT ONLY
DROP CODE REQUIRED (PD.3&4)
FOR MINORITY SCIENCE ENGINEERING
PROGRAM, EC I, II; LOW 360

2029 CI 1 T 1130-1220 BAG 131
F 1230-320 BAG 236
CREDIT/NO CREDIT ONLY
ADD CODE REQUIRED (PD.3)
DROP CODE REQUIRED (PD.3&4)

2030 CJ 1 T 1130-1220 BAG 131
F 1230-320 BAG 236
CREDIT/NO CREDIT ONLY
ADD CODE REQUIRED (PD.3)
DROP CODE REQUIRED (PD.3&4)

2032 UA 1 T 600-650P BAG 131
W 530-820P BAG 290
CREDIT/NO CREDIT ONLY
ADD CODE REQUIRED (PD.3)
DROP CODE REQUIRED (PD.3&4)

2033 UB 1 T 600-650P BAG 131
W 530-820P BAG 290
CREDIT/NO CREDIT ONLY
ADD CODE REQUIRED (PD.3)
DROP CODE REQUIRED (PD.3&4)

2034 UC 1 T 600-650P BAG 131
Th 1230-320 BAG 290
CREDIT/NO CREDIT ONLY
ADD CODE REQUIRED (PD.3)
DROP CODE REQUIRED (PD.3&4)

2035 UD 1 T 600-650P BAG 131
Th 1230-320 BAG 290
CREDIT/NO CREDIT ONLY
ADD CODE REQUIRED (PD.3)
DROP CODE REQUIRED (PD.3&4)

2036 UE 1 T 600-650P BAG 131
Th 430-720P BAG 290
CREDIT/NO CREDIT ONLY
ADD CODE REQUIRED (PD.3)
DROP CODE REQUIRED (PD.3&4)

2037 UF 1 T 600-650P BAG 131
Th 430-720P BAG 290
CREDIT/NO CREDIT ONLY
ADD CODE REQUIRED (PD.3)
DROP CODE REQUIRED (PD.3&4)

2038 UG 1 T 600-650P BAG 131
Th 430-720P BAG 290
CREDIT/NO CREDIT ONLY
ADD CODE REQUIRED (PD.3)
DROP CODE REQUIRED (PD.3&4)

2039 UH 1 T 600-650P BAG 131
F 130-420 BAG 290
CREDIT/NO CREDIT ONLY
ADD CODE REQUIRED (PD.3)
DROP CODE REQUIRED (PD.3&4)

2040 UI 1 T 600-650P BAG 131
F 130-420 BAG 290
CREDIT/NO CREDIT ONLY
ADD CODE REQUIRED (PD.3)
DROP CODE REQUIRED (PD.3&4)

CHEM 155 H-GENERAL CHEMISTRY (NW)

2041 AA 5 MWF 830-920 BAG 154
H TTh 1130-220 BAG 336
ADD CODE REQUIRED (PD.3)
DROP CODE REQUIRED (PD.3&4)

2042 AB 5 MWF 830-920 BAG 154
H TTh 230-520 BAG 336
ADD CODE REQUIRED (PD.3)
DROP CODE REQUIRED (PD.3&4)

2043 AC 5 MWF 830-920 BAG 154
H WF 230-520 BAG 336
ADD CODE REQUIRED (PD.3)
DROP CODE REQUIRED (PD.3&4)

**CHEM 160 ALL SECTIONS - TUESDAY MEETING IS
OPTIONAL TUTORIAL

CHEM 160 GENERAL CHEMISTRY (NW)

2044 AA 4 MWF 1230-120 BAG 131
Th 830-920 BAG 425
T 1230-120 BAG 131
2045 AB 4 MWF 1230-120 BAG 131
Th 930-1020 MEB 238
T 1230-120 BAG 131
2046 AC 4 MWF 1230-120 BAG 131
Th 1130-1220 PAB A114
T 1230-120 BAG 131
2047 AD 4 MWF 1230-120 BAG 131
Th 1130-1220 PAB A110
T 1230-120 BAG 131
2048 AE 4 MWF 1230-120 BAG 131
Th 1230-120 BAG 421
T 1230-120 BAG 131
2049 AF 4 MWF 1230-120 BAG 131
Th 1230-120 MEB 234
T 1230-120 BAG 131

**CHEM 161 - PREREQ: CHEM 150/151

CHEM 161 GENERAL CHEM LAB (NW)

2050 AA 2 T 130-220 BAG 131
W 130-520 BAG 233
ADD CODE REQUIRED (PD.3)
DROP CODE REQUIRED (PD.3&4)

2051 AB 2 T 130-220 BAG 131
W 130-520 BAG 233
ADD CODE REQUIRED (PD.3)
DROP CODE REQUIRED (PD.3&4)

2052 AC 2 T 130-220 BAG 131
Th 130-520 BAG 233
ADD CODE REQUIRED (PD.3)
DROP CODE REQUIRED (PD.3&4)

2053 AD 2 T 130-220 BAG 131
Th 130-520 BAG 233
ADD CODE REQUIRED (PD.3)
DROP CODE REQUIRED (PD.3&4)

2054 AE 2 T 130-220 BAG 131
F 130-520 BAG 233
ADD CODE REQUIRED (PD.3)
DROP CODE REQUIRED (PD.3&4)

2055 AF 2 T 130-220 BAG 131
F 130-520 BAG 233
ADD CODE REQUIRED (PD.3)
DROP CODE REQUIRED (PD.3&4)

CHEM 197 SCI OUTREACH TRAIN

>2056 A 1 M 430-620P BAG 260
CREDIT/NO CREDIT ONLY

>2057 B 1 T 330-420 BAG 438
CREDIT/NO CREDIT ONLY
DROP CODE REQUIRED

CHEM 199 SPECIAL PROBLEMS

>2058 A 1-6 TO BE ARRANGED * *
CREDIT/NO CREDIT ONLY
INSTRUCTOR I.D. BAG 109C

>2059 B 1-6 TO BE ARRANGED * *
H CREDIT/NO CREDIT ONLY
INSTRUCTOR I.D. BAG 109C

CHEM 220 INTRO ORG & BIOCHEM (NW)

2060 AA 5 TWThF 130-220 BAG 154
W 830-1020 CHB 112
ADD CODE REQUIRED (PD.3)
DROP CODE REQUIRED (PD.3&4)

2061 AB 5 TWThF 130-220 BAG 154
W 1030-1220 CHB 112
ADD CODE REQUIRED (PD.3)
DROP CODE REQUIRED (PD.3&4)

2062 AC 5 TWThF 130-220 BAG 154
F 830-1020 CHB 128
ADD CODE REQUIRED (PD.3)
DROP CODE REQUIRED (PD.3&4)

2063 AD 5 TWThF 130-220 BAG 154
F 1030-1220 CHB 128
ADD CODE REQUIRED (PD.3)
DROP CODE REQUIRED (PD.3&4)

CHEM 224 ORG CHEM SHORT PROG (NW)

2064 AA 4 MWF 830-920 KNE 110
Th 930-1020 PAR 108
2065 AB 4 MWF 830-920 KNE 110
Th 930-1020 CHL 015
2066 AC 4 MWF 830-920 KNE 110
Th 1030-1120 CMU 8006
2067 AD 4 MWF 830-920 KNE 110
Th 1030-1120 ARC 102
2068 AE 4 MWF 830-920 KNE 110
Th 1230-120 BAG 131
2069 AF 4 MWF 830-920 KNE 110
Th 1230-120 BAG 438
2070 AG 4 MWF 830-920 KNE 110
Th 130-220 THO 202
2071 AH 4 MWF 830-920 KNE 110
Th 130-220 GJK 317

CHEM 237 ORGANIC CHEMISTRY (NW)

2072 AA 4 MWF 1130-1220 BAG 154
T 1030-1120 SMI 109
2073 AB 4 MWF 1130-1220 BAG 154
T 1130-1220 JHN 437
2074 AC 4 MWF 1130-1220 BAG 154
T 1130-1220 PAB B109
2075 AD 4 MWF 1130-1220 BAG 154
T 230-320 BAG 331A
2076 AE 4 MWF 1130-1220 BAG 154
T 330-420 BAG 331A

SYMBOLS

VLPA = Visual, Literary and Performing Arts
I&S = Individuals and Societies
NW = Natural World
QSR = Quantitative, Symbolic, or Formal Reasoning
C = English Composition

H = Honors Course
> = Limited enrollment in this section, students
must obtain Entry Code or Faculty Number.
% = New Course (See front of Time Schedule)
"How to Read Course Listings" (See back of Time Schedule)

REGISTRATION PERIODS

PD1 = Period I (Nov. 15-Dec. 8)
PD2 = Period II (Dec. 9-Jan. 5)
PD3 = Period III (Jan. 6-Jan. 17)
PD4 = Period IV (Jan. 19-Feb. 23)

COLLEGE OF ARTS AND SCIENCES

WINTER QUARTER 1997

DEPT	COURSE	TITLE	SLN	SECTION	CRD	DAY	TIME	BLDG	ROOM	INSTRUCTOR
SPEC	CODE	COMMENTS								

DEPT	COURSE	TITLE	SLN	SECTION	CRD	DAY	TIME	BLDG	ROOM	INSTRUCTOR
SPEC	CODE	COMMENTS								

DEPT	COURSE	TITLE	SLN	SECTION	CRD	DAY	TIME	BLDG	ROOM	INSTRUCTOR
SPEC	CODE	COMMENTS								

CHEMISTRY CONT'D

>2147 AD 3 MW 1130-1220 BAG 108
T 1230-120 * *
DROP CODE REQUIRED (PD.2&3)
EC/DC BAG 109

>2148 AE 3 MW 1130-1220 BAG 108
T 130-220 * *
DROP CODE REQUIRED (PD.2&3)
EC/DC BAG 109

>2149 AF 3 MW 1130-1220 BAG 108
T 330-420 * *
DROP CODE REQUIRED (PD.2&3)
EC/DC BAG 109

CHEM 499 UG RES/REPORT WRTG
>2150 A VAR TO BE ARRANGED * *
CREDIT/NO CREDIT ONLY
MEETS WRITING COURSE REQUIREMENT
INSTRUCTOR I.D. BAG 109C

>2151 B VAR TO BE ARRANGED * *
H CREDIT/NO CREDIT ONLY
MEETS WRITING COURSE REQUIREMENT
INSTRUCTOR I.D. BAG 109C

CHEM 522 ANALYT SPECTROSCOPY
2152 A 3 MWF 130-220 BAG 260

CHEM 531 ADV ORGANIC CHEM
2153 A 3 MWF 1030-1120 BAG 106

CHEM 540 CUR PROBS ORGN CHEM
2154 A 3 MWF 930-1020 BAG 261

CHEM 551 INTRO QUANTUM CHEM
2155 A 3 MWF 1230-120 BAG 106

CHEM 561 MACROMOLECULES
2156 A 3 MWF 930-1020 BAG 108

CHEM 581 TOPICS INORGNIC CHEM
2157 A 3 TO BE ARRANGED * *
CREDIT/NO CREDIT ONLY
GRADS ONLY
CHEM MAJORS ONLY

CHEM 582 TOPICS ANALYT CHEM
2158 A 3 TO BE ARRANGED * *
CREDIT/NO CREDIT ONLY
GRADS ONLY
CHEM MAJORS ONLY

CHEM 583 TOPICS ORGANIC CHEM
2159 A 3 TO BE ARRANGED * *
CREDIT/NO CREDIT ONLY
GRADS ONLY
CHEM MAJORS ONLY

CHEM 585 TOPICS PHYSCL CHEM
2160 A 3 TO BE ARRANGED * *
CREDIT/NO CREDIT ONLY
GRADS ONLY
CHEM MAJORS ONLY

CHEM 590 SMNR GENERAL CHEM
2161 A 1 TO BE ARRANGED * *
CREDIT/NO CREDIT ONLY

CHEM 591 SMNR INORGANIC CHEM
2162 A 1 T 330-520 BAG 261
CREDIT/NO CREDIT ONLY

CHEM 592 SMNR ANALYTCL CHEM
2163 A 1 M 330-520 BAG 261
CREDIT/NO CREDIT ONLY

CHEM 593 SMNR ORGANIC CHEM
2164 U 1 F 430-620P BAG 261
CREDIT/NO CREDIT ONLY

CHEM 595 SMNR PHYSICAL CHEM
2165 A 1 W 330-620 BAG 261
CREDIT/NO CREDIT ONLY

CHEM 600 INDEPRDNT STDY/RSCH
>2166 A 1-9 TO BE ARRANGED * *

CHEM 700 MASTERS THESIS
>2167 A 1-9 TO BE ARRANGED * *

CHEM 800 DOCTORAL DISSERTATN
>2168 A 1-9 TO BE ARRANGED * *

CLASSICS

CL AR 340 PRE-CL ART & ARCH (VLPA)
2282 A 3 MWF 930-1020 ART 317 LANGDON,M
OFFERED JOINTLY WITH ART H 340 A

CL AR 341 GREEK ART & ARCHLGY (VLPA)
2283 A 3 MWF 930-1020 THO 125 BLIQUEZ,L
OFFERED JOINTLY WITH ART H 341 A

CL AR 442 GRK & ROM PAINTING (VLPA)
2284 A 3 MWF 1130-1220 ART 004 LANGDON,M
OFFERED JOINTLY WITH ART H 442 A

CL AR 541 SEMINAR GRK ROM ART
>2285 A 5 TO BE ARRANGED * * HALLET,C
OFFERED JOINTLY WITH ART H 541 A

CLASSICS

CLAS 101 ALL SECTIONS - NO AUDITORS;NO OVERLOADS

CLAS 101 LAT & GRK CURR USE (VLPA)
2286 A 2 TTh 830-920 DEN 307
CREDIT/NO CREDIT ONLY
FRESHMEN,SOPHORS ONLY (PD.1&2)

2287 C 2 TTh 930-1020 BLM 203
CREDIT/NO CREDIT ONLY
FRESHMEN,SOPHORS ONLY (PD.1&2)

2288 D 2 TTh 930-1020 PAR 313
CREDIT/NO CREDIT ONLY

2289 E 2 TTh 1030-1120 DEN 209
CREDIT/NO CREDIT ONLY
FRESHMEN,SOPHORS ONLY (PD.1&2)

2290 F 2 TTh 1030-1120 PAR 310
CREDIT/NO CREDIT ONLY

2291 U 2 T 630-820P DEN 205
CREDIT/NO CREDIT ONLY

CLAS 205 ALL SECTIONS - NO AUDITORS;NO OVERLOADS

CLAS 205 BIOSCIENTIFIC VOCAB (VLPA)
2292 A 3 MWF 830-920 CHL 101
CREDIT/NO CREDIT ONLY

2293 B 3 MWF 830-920 CHL 105
CREDIT/NO CREDIT ONLY

2294 C 3 MWF 930-1020 CHL 105
CREDIT/NO CREDIT ONLY

2295 D 3 MWF 930-1020 CHL 101
CREDIT/NO CREDIT ONLY

2296 E 3 MWF 1030-1120 CHL 021
CREDIT/NO CREDIT ONLY

2297 F 3 MWF 1030-1120 CHL 036
CREDIT/NO CREDIT ONLY

CLAS 210 GRK ROM CLCS IN ENG (VLPA)
2298 AA 5 MWF 1030-1120 PAR 108 BLUNDELL,M
TTh 1030-1120 SHI 120

2299 AB 5 MWF 1030-1120 PAR 108 BLUNDELL,M
TTh 1030-1120 EGL 001

2300 AC 5 MWF 1030-1120 PAR 108 BLUNDELL,M
TTh 1130-1220 DEN 209

2301 AD 5 MWF 1030-1120 PAR 108 BLUNDELL,M
TTh 1130-1220 DEN 307

CLAS 427 GRK ROM TRAG IN ENG (VLPA)
2302 A 5 MThWThF 1030-1120 SAV 326

CLAS 430 GRK & ROM MYTHOLOGY (VLPA)
2303 A 3 MWF 130-220 KNE 220 CLAUSS,J

CLAS 495 SENIOR ESSAY (VLPA)
>2304 A 1-3 TO BE ARRANGED * *
MEETS WRITING COURSE REQUIREMENT

CLAS 700 MASTERS THESIS
>2305 A 1-9 TO BE ARRANGED * *
INSTRUCTOR I.D. DEN 218

CLAS 800 DOCTORAL DISSERTATN
>2306 A 1-9 TO BE ARRANGED * *
INSTRUCTOR I.D. DEN 218

GREEK

GREEK 102 ELEMENTARY GREEK
3909 A 5 MThWThF 130-220 DEN 305 COLWELL,S
NO AUDITORS

GREEK 300 GREEK LANG ACCELRTD
3910 A 5 MThWThF 1230-120 DEN 305
NO AUDITORS

GREEK 306 ATTIC PROSE (VLPA)
3911 A 3 MThW 130-220 DEN 306 BLUNDELL,M
NO AUDITORS

GREEK 414 PLATO (VLPA)
3912 A 3 MW 230-350 DEN 217 BLUNDELL,M
OPTIONAL "W" COURSE

GREEK 451 LYRIC POETRY (VLPA)
3913 A 3 TTh 400-520 DEN 211 COLWELL,S
OPTIONAL "W" COURSE

GREEK 490 SUPERVISED STUDY
>3914 A VAR TO BE ARRANGED * *
INSTRUCTOR I.D. DEN 218

>3915 B VAR TO BE ARRANGED * *
H INSTRUCTOR I.D. DEN 218

GREEK 520 SEMINAR
>3916 A 5 MW 400-540 DEN 210 MACKAY,P

GREEK 590 SUPERVISED STUDY
>3917 A VAR TO BE ARRANGED * *
INSTRUCTOR I.D. DEN 218

GREEK 600 INDEPRDNT STDY/RSCH
>3918 A 1-9 TO BE ARRANGED * *
CREDIT/NO CREDIT ONLY
INSTRUCTOR I.D. DEN 218

LATIN

**LATIN 102 ALL SECTIONS - NO AUDITORS

LATIN 102 ELEMENTARY LATIN
4320 A 5 MThWThF 930-1020 PAR 112
4321 B 5 MThWThF 1130-1220 PAR 305
4322 C 5 MThWThF 1130-1220 PAR 206
4323 D 5 MThWThF 1130-1220 PAR 112

LATIN 300 LATIN LANG ACCELRTD
4324 A 5 MThWThF 1130-1220 DEN 304
NO AUDITORS

**LATIN 306 ALL SECTIONS - NO AUDITORS

LATIN 306 CICERO & OVID (VLPA)
4325 A 5 MWF 1130-1220 DEN 305 BLIQUEZ,L

LATIN 423 CICERO & SALLUST (VLPA)
4326 A 3 TTh 230-350 DEN 310 CLAUSS,J
OPTIONAL "W" COURSE

LATIN 458 ROMAN EPIC (VLPA)
4327 A 3 MW 400-520 DEN 312 CONNORS,C
OPTIONAL "W" COURSE

LATIN 490 SUPERVISED STUDY
>4328 A VAR TO BE ARRANGED * *
INSTRUCTOR I.D. DEN 218

>4329 B VAR TO BE ARRANGED * *
H INSTRUCTOR I.D. DEN 218

LATIN 503 PLAUTUS & TERENCE
4330 A 5 MW 1230-210 BLM 415

LATIN 520 SEMINAR
>4331 A 5 T 130-320 LA 002 GOMING,A
OFFERED JOINTLY WITH C LIT 596 B
EC DEN 218
"EMPIRE AND MEMORY"

LATIN 590 SUPERVISED STUDY
>4332 A VAR TO BE ARRANGED * *
INSTRUCTOR I.D. DEN 218

LATIN 600 INDEPRDNT STDY/RSCH
>4333 A 1-9 TO BE ARRANGED * *
CREDIT/NO CREDIT ONLY
INSTRUCTOR I.D. DEN 218

SYMBOLS

VLPA = Visual, Literary and Performing Arts
I&S = Individuals and Societies
NW = Natural World
QSR = Quantitative, Symbolic, or Formal Reasoning
C = English Composition

H = Honors Course
> = Limited enrollment in this section, students
must obtain Entry Code or Faculty Number.
% = New Course (See front of Time Schedule)
"How to Read Course Listings" (See back of Time Schedule)

REGISTRATION PERIODS

PD1 = Period I (Nov. 15-Dec. 8)
PD2 = Period II (Dec. 9-Jan. 5)
PD3 = Period III (Jan. 6-Jan. 17)
PD4 = Period IV (Jan. 19-Feb. 23)

WINTER QUARTER 1997

COLLEGE OF ARTS AND SCIENCES

DEPT SLN COURSE SECTION SPEC CODE	TITLE CRD	DAY TIME COMMENTS	BLDG ROOM	INSTRUCTOR	DEPT SLN COURSE SECTION SPEC CODE	TITLE CRD	DAY TIME COMMENTS	BLDG ROOM	INSTRUCTOR	DEPT SLN COURSE SECTION SPEC CODE	TITLE CRD	DAY TIME COMMENTS	BLDG ROOM	INSTRUCTOR			
COMMUNICATIONS																	
ENTRY CODES ARE AVAILABLE IN CMU 118 UNLESS OTHERWISE POSTED																	
CMU 200	INTRO TO MASS	(I&S)			CMU 440	MASS MEDIA LAW	(I&S)			2204	AC 5	MF	1130-1220	OWN 201			
2319	AA 5	MTWTh	1130-1220	KNE 120	2348	AA 5	MTWTh	1030-1120	CMU 120			TTh	1130-1220	SMI 311			
		F	830-920	CMU 8006			F	830-920	CMU 230			OFFERED JOINTLY WITH HIST 207 AC					
2320	AB 5	MTWTh	1130-1220	KNE 120	2349	AB 5	MTWTh	1030-1120	CMU 120			2205	AD 5	MF			
		F	830-920	CMU 228			F	930-1020	CMU 228					TTh	1230-120	SMI 313	
2321	AC 5	MTWTh	1130-1220	KNE 120			OFFERED JOINTLY WITH POL S 461 AB					OFFERED JOINTLY WITH HIST 207 AD					
2322	AD 5	MTWTh	1130-1220	KNE 120	2350	AC 5	MTWTh	1030-1120	CMU 120			CHID 380	RELIG, NATURE & STUDY	(I&S)			
		F	930-1020	BLM 203			F	1030-1120	MLR 302A			>2206	A 5	MW	130-320	THO 119	
2323	AE 5	MTWTh	1130-1220	KNE 120			OFFERED JOINTLY WITH POL S 461 AC					OFFERED JOINTLY WITH RELIG 380 A					
2324	AF 5	MTWTh	1130-1220	KNE 120	2351	AD 5	MTWTh	1030-1120	CMU 120			CHID 390	COLLOQ HIST IDEAS	(I&S)			
2325	AG 5	MTWTh	1130-1220	KNE 120			F	1130-1220	CMU 230			>2207	A 5	TTh	130-320	THO 234	
2326	AH 5	MTWTh	1130-1220	KNE 120			OFFERED JOINTLY WITH POL S 461 AD					EC PDL B102D					
2327	AI 5	MTWTh	1130-1220	KNE 120	CMU 442	PUB OPIN & MASS MED	(I&S)			2352	A 5	TTh	130-320	SAV 209	BASSETT, E		
2328	AJ 5	MTWTh	1130-1220	KNE 120			CMU MAJORS ONLY (PD.1)					CHID 491	SENIOR THESIS	(I&S)			
2329	AK 5	MTWTh	1130-1220	KNE 120	CMU 445	COMMUNICATN THEORY	(I&S)			2353	A 5	TTh	930-1120	CMU 228	CARTER, R		
2330	AL 5	MTWTh	1130-1220	KNE 120			CMU MAJORS ONLY (PD.1)					CHID 492	SENIOR THESIS	(I&S)			
2331	AM 5	MTWTh	1130-1220	KNE 120	CMU 448	ADVER PROC & EFFECT	(I&S)			2354	A 5	MW	930-1120	CMU 104	BOWEN, L		
2332	AN 5	MTWTh	1130-1220	KNE 120			CMU MAJORS ONLY (PD.1)					>2209	A 5	TU TO BE ARRANGED	* *		
2333	AO 5	MTWTh	1130-1220	KNE 120	CMU 452	CRISIS COMMUNICATNS	(I&S)			2355	A 5	TTh	130-320	CMU 104	FERN-BANKS		
2334	AP 5	MTWTh	1130-1220	KNE 120			CMU MAJORS ONLY (PD.1)					INSTRUCTOR I.D. PDL B102D					
		F	1230-120	CMU 228	CMU 465	LEGISLATV REPORTING	(I&S)			>2356	A 12	TU TO BE ARRANGED	* *	UNDERWOOD, D			
		F	1230-120	CMU 228	CMU 468	JOURNALISM ETHICS	(I&S)			CMU 498	PROBLEMS OF CMU						
		F	1230-120	CMU 228			CMU MAJORS ONLY (PD.1)					>2358	A 1-5	TU TO BE ARRANGED	* *		
		F	1230-120	CMU 228	CMU 502	PROCESS & EFFECTS				>2359	A 5	MW	330-520	CMU 232	STAMM, K		
		F	1230-120	CMU 228			EC CMU 221										
		F	1230-120	CMU 228	CMU 516	CMU HIST RES METHOD				CMU 519	SMNR GOVT&MASS CMU						
		F	1230-120	CMU 228			CMU MAJORS ONLY (PD.1)					>2360	A 5	MW	130-320	CMU 230	BALDASTY, G
		F	1230-120	CMU 228			CMU MAJORS ONLY (PD.1)										
		F	1230-120	CMU 228	CMU 519	SMNR GOVT&MASS CMU				>2361	A 5	TTh	130-320	CMU 232	PEMBER, D		
		F	1230-120	CMU 228	CMU 575	SMNR INTL CMU SYST				>2362	A 3	W	1230-220	SAV 131	GIFFARD, C		
		F	1230-120	CMU 228	CMU 586	TELECOM STRUCT/POL				>2363	A 3	T	330-520	CMU 230	BOWES, J		
		F	1230-120	CMU 228	CMU 596	EFFECT TEACHING CMU				>2364	A 1	F	130-320	CMU 8004			
		F	1230-120	CMU 228	CMU 597	PRACTON IN CMU RSCH				>2365	A 1-3	TU TO BE ARRANGED	* *				
		F	1230-120	CMU 228			INSTRUCTOR I.D. CMU 221										
		F	1230-120	CMU 228	CMU 598	SELECTED READINGS				>2366	A 1-5	TU TO BE ARRANGED	* *				
		F	1230-120	CMU 228			INSTRUCTOR I.D. CMU 221										
		F	1230-120	CMU 228	CMU 600	INDEPNENT STDY/RSCH				>2367	A 1-9	TU TO BE ARRANGED	* *				
		F	1230-120	CMU 228			INSTRUCTOR I.D. CMU 221										
		F	1230-120	CMU 228	CMU 700	MASTERS THESIS				>2368	A 1-9	TU TO BE ARRANGED	* *				
		F	1230-120	CMU 228			INSTRUCTOR I.D. CMU 221										
		F	1230-120	CMU 228	CMU 800	DOCTORAL DISSERTATN				>2369	A 1-9	TU TO BE ARRANGED	* *				
		F	1230-120	CMU 228			INSTRUCTOR I.D. CMU 221										
		F	1230-120	CMU 228	COMPARATIVE HISTORY OF IDEAS												
		F	1230-120	CMU 228	A COMPLETE LIST OF CHID CORE COURSES AVAILABLE AT THE CHID OFFICE, PDL B102 OR CALL 543-7333.												
		F	1230-120	CMU 228	CHID 207	INTRO INTELL HIST	(I&S)			2202	AA 5	MF	1130-1220	OWN 201	CLOWES, J		
		F	1230-120	CMU 228			CMU MAJORS ONLY (PD.1)					TTh	1030-1120	SMI 313			
		F	1230-120	CMU 228			OFFERED JOINTLY WITH HIST 207 AA										
		F	1230-120	CMU 228	2203	AB 5	MF	1130-1220	OWN 201								
		F	1230-120	CMU 228			OFFERED JOINTLY WITH HIST 207 AB										

COMPARATIVE LITERATURE

ENTRY CODES FOR ALL CLASSES AVAILABLE FROM INSTRUCTORS ONLY; INDEPENDENT STUDY AND SPECIAL SEMINARS AVAILABLE IN PDL B-531

C LIT 240	WRITING IN C LIT	(C)			1836	A 5	MTWThF	830-920	THO 231					
										MEETS WRITING COURSE REQUIREMENT ADD CODE REQUIRED (PD.3)				
1837	B 5	MTWThF	930-1020	DEN 313						MEETS WRITING COURSE REQUIREMENT ADD CODE REQUIRED (PD.3)				
1838	C 5	MTWThF	1030-1120	MEB 102						MEETS WRITING COURSE REQUIREMENT ADD CODE REQUIRED (PD.3)				
1839	D 5	MTWThF	1130-1220	MEB 102						MEETS WRITING COURSE REQUIREMENT ADD CODE REQUIRED (PD.3)				
1840	E 5	MTWThF	1230-120	SMI 318						MEETS WRITING COURSE REQUIREMENT				
1841	F 5	MTWThF	830-920	MEB 243						MEETS WRITING COURSE REQUIREMENT ADD CODE REQUIRED (PD.3)				

**C LIT 271 ALL SECTIONS - EC SEE INSTRUCTOR; PLUS ONE HOUR ON FRIDAY

C LIT 271	AUTHORS OF FILM	(VLPA)			>1842	A 5	M	130-420	OWN 201	KONICK, W				
										W	130-320	OWN 201		
										MEETS WRITING COURSE REQUIREMENT				
>1843	B 5	T	130-420	OWN 201						KONICK, W				
										MEETS WRITING COURSE REQUIREMENT				

C LIT 300	SCOPE OF LIT HIST	(VLPA)			1844	A 5	TTh	1030-1220	MOR 226	FISHER, A				
										ADD CODE REQUIRED (PD.3)				

C LIT 396	SPEC STDY COMP LIT	(VLPA)			1845	A 5	MW	1030-1220	SAV 316	SEARLE, L				
										OFFERED JOINTLY WITH ENGL 305 A THEORIES OF THE IMAGINATION				

C LIT 490	DIRECTED STDY/RSCH				>1846	A 1-5	TU TO BE ARRANGED	* *						
										INSTRUCTOR I.D. PDL B-531				

SYMBOLS

VLPA = Visual, Literary and Performing Arts
 I&S = Individuals and Societies
 NW = Natural World
 QSR = Quantitative, Symbolic, or Formal Reasoning
 C = English Composition

H = Honors Course
 > = Limited enrollment in this section, students must obtain Entry Code or Faculty Number.
 % = New Course (See front of Time Schedule)
 "How to Read Course Listings" (See back of Time Schedule)

REGISTRATION PERIODS

PD1 = Period I (Nov. 15-Dec. 8)
 PD2 = Period II (Dec. 9-Jan. 5)
 PD3 = Period III (Jan. 6-Jan. 17)
 PD4 = Period IV (Jan. 19-Feb. 23)

UNIVERSITY OF WASHINGTON

COLLEGE OF ARTS AND SCIENCES

WINTER QUARTER 1997

DEPT COURSE TITLE
SLN SECTION CRD DAY TIME BLDG ROOM INSTRUCTOR
SPEC CODE COMMENTS

DEPT COURSE TITLE
SLN SECTION CRD DAY TIME BLDG ROOM INSTRUCTOR
SPEC CODE COMMENTS

DEPT COURSE TITLE
SLN SECTION CRD DAY TIME BLDG ROOM INSTRUCTOR
SPEC CODE COMMENTS

COMPARATIVE LITERATURE CONT'D

C LIT 495 HONORS THESIS (VLPA)
>1847 A 4 TO BE ARRANGED *
H INSTRUCTOR I.D. PDL B531

C LIT 496 SPEC STDYS COMP LIT (VLPA)
1848 A 5 TTh 130-320 PAR 322 BORCH-JACOBS
THE LITERARY TRANCE

C LIT 502 THEORY OF LIT III
1850 A 5 TTh 130-320 MUS 219 BROWN, M
OFFERED JOINTLY WITH MUSIC 576 A
CRITICAL THEORY OF MUSIC
PHD PROGRAM IN CRITICAL THEORY
1851 B 5 MW 330-520 THO 335 BEHLER, E
PHD PROGRAM IN CRITICAL THEORY
NIETZSCHE
1852 C 5 TTh 900-1120 HUT 150 BRYANT-BERTA
MIMESIS: THEORIES OF
REPRESENTATION IN THEATER & FILM;
PHD PROGRAM IN CRITICAL THEORY

C LIT 508 HISTORY LIT CRIT 2
1853 A 5 MW 1130-120 SHI 109 FISHER, A
OFFERED JOINTLY WITH ENGL 508 A
PHD PROGRAM IN CRITICAL THEORY

C LIT 511 LITERARY TRANSLATN
1854 A 5 TTh 330-520 THO 234 POPOV, M

C LIT 548 19TH CENTURY LIT
1855 A 5 MW 130-320 SAV 326 MODIANO, R
OFFERED JOINTLY WITH ENGL 527 A
SACRIFICE, GIFTS, AND
RITES OF SOCIAL EXCHANGE

C LIT 576 EAST-WEST LIT REL
1856 A 5 M 200-450 QWN M226 WANG, C
OFFERED JOINTLY WITH CHIN 573 A
FOR GRAD STUDENTS WITH
TRAINING IN CLASSICAL CHINESE

C LIT 596 SPEC STDYS COMP LIT
1857 A 5 MW 130-320 QWJ 232 AMMERLAHN, H
THE DOUBLE AS LITERARY MOTIF
FROM SHAKESPEARE TO KAFKA
1858 B 5 T 130-320 LA 002 COWING, A
OFFERED JOINTLY WITH LATIN 520 A
EMPIRE AND MEMORY
OPEN TO ADVANCED UNDERGRADS
MEETS IN LA 2 (CENTER FOR
HUMANITIES CONFERENCE ROOM)

C LIT 599 SPEC SEMINAR/CONFER
>1859 A 1-9 TO BE ARRANGED *
INSTRUCTOR I.D. PDL 531
>1860 B 1 TO BE ARRANGED *
DORNBUSH, J
CREDIT/NO CREDIT ONLY
FOR TAS ONLY

C LIT 600 INDEPNENT STDY/RSCH
>1861 A 1-9 TO BE ARRANGED *
CREDIT/NO CREDIT ONLY
INSTRUCTOR I.D. PDL B531

C LIT 700 MASTERS THESIS
>1862 A 1-9 TO BE ARRANGED *
CREDIT/NO CREDIT ONLY
INSTRUCTOR I.D. PDL B531

C LIT 800 DOCTORAL DISSERTATN
>1863 A 1-9 TO BE ARRANGED *
CREDIT/NO CREDIT ONLY
INSTRUCTOR I.D. PDL B531

DANCE

ENTRY CODES ARE AVAILABLE IN MEANY 255.
ENTRY CODES ISSUED FOR PERIODS 1 & 2 WILL NOT BE
VALID FOR PERIOD 3. NO AUDITORS

***DANCE 101 ALL SECTIONS - NO PREREQUISITES

DANCE 101 INTRO TO DANCE (VLPA)
2491 A 5 MTWThF 830-950 MNY 265
ADD CODE REQUIRED (PD.3)
2492 B 5 MTWThF 830-950 MNY 266
ADD CODE REQUIRED (PD.3)

SYMBOLS

VLPA = Visual, Literary and Performing Arts
I&S = Individuals and Societies
NW = Natural World
QSR = Quantitative, Symbolic, or Formal Reasoning
C = English Composition

2493 C 5 MTWThF 830-950 MNY 267
ADD CODE REQUIRED (PD.3)

2494 D 5 MTWThF 1230-150 MNY 267
ADD CODE REQUIRED (PD.3)

DANCE 105 MODERN TECHNIQUE (VLPA)
>2495 A 2 TTh 1230-150 MNY 266
PREREQ: PREVIOUS MODERN DANCE TRAIN
>2496 B 2 TTh 230-350 MNY 265
PREREQ: PREVIOUS MODERN DANCE TRAIN

DANCE 108 BALLET TECHNIQUE (VLPA)
>2497 A 2 MW 1030-1150 MNY 267
PREREQ: PREVIOUS BALLET TRAINING
>2498 B 2 TTh 1030-1150 MNY 267
PREREQ: PREVIOUS BALLET TRAINING

DANCE 111 JAZZ TECHNIQUE I (VLPA)
2499 A 2 TTh 400-520 MNY 266
ADD CODE REQUIRED (PD.3)
BEGINNING JAZZ; NO PREREQ'S

DANCE 202 BALLET TECHNIQUE 2 (VLPA)
2500 A 2 MW 1030-1150 MNY 266 O'TOOLE, K
ADD CODE REQUIRED (PD.3)
INTERMEDIATE BALLET
2501 B 1 TTh 1030-1150 MNY 266
ADD CODE REQUIRED (PD.3)
INTERMEDIATE BALLET

DANCE 205 MODERN TECHNIQ II (VLPA)
2502 A 2 MW 1230-150 MNY 266 LEPORE, J
ADD CODE REQUIRED (PD.3)
INTERMEDIATE MODERN DANCE

DANCE 211 JAZZ TECHNIQUE II (VLPA)
2503 A 2 MW 400-520 MNY 266 PARKER, R
ADD CODE REQUIRED (PD.3)
INTERMEDIATE JAZZ DANCE

DANCE 262 CONTACT IMPROV (VLPA)
>2504 A 3 MW 400-520 MNY 267 LEPORE, J
PREREQ: ONE YEAR OF DANCE TECHNIQUE

DANCE 270 DANCE PERFORMANCE (VLPA)
>2505 A 1-3 TO BE ARRANGED * * WELLBORN, W
CREDIT/NO CREDIT ONLY
>2506 B 1-3 TO BE ARRANGED * * WELLBORN, W
CREDIT/NO CREDIT ONLY
>2507 C 1-3 TO BE ARRANGED * * WELLBORN, W
CREDIT/NO CREDIT ONLY

DANCE 302 BALLET TECHNIQ III (VLPA)
2508 A 2 MW 1030-1150 MNY 265
ADD CODE REQUIRED (PD.3)
ADVANCED BALLET
2509 B 1 TTh 1030-1150 MNY 265
ADD CODE REQUIRED (PD.3)
ADVANCED BALLET

DANCE 305 MODERN TECHNIQ III (VLPA)
2510 A 2 MW 1230-150 MNY 265
ADD CODE REQUIRED (PD.3)
ADVANCED MODERN DANCE
2511 B 1 TTh 1230-150 MNY 265 O'TOOLE, K
ADD CODE REQUIRED (PD.3)
ADVANCED MODERN DANCE

DANCE 390 TEACHING METHODS (VLPA)
>2512 A 5 MTWThF 230-350 MNY 266 WILEY, H
OFFERED JOINTLY WITH DANCE 590 A

DANCE 466 ADV COMPOSITION (VLPA)
2513 A 3 TO BE ARRANGED * *
GRADS ONLY
DANCE MAJORS ONLY

DANCE 490 SPECIAL STUDIES (VLPA)
>2514 U 2 TTh 430-620P MNY 265 PARKER, R
BY AUDITION ONLY

DANCE 499 UNDERGRAD IND STDY
>2515 A VAR TO BE ARRANGED * *
>2516 B VAR TO BE ARRANGED * *
>2517 C VAR TO BE ARRANGED * *

DANCE 510 DANCE PRODUCTION
2518 A 3 MW 230-520 MNY 265 WILEY, H
CREDIT/NO CREDIT ONLY
GRADS ONLY
DANCE MAJORS ONLY

DANCE 521 DNCE ADMINISTRATION
2519 A 3 MW 1230-150 MNY 595 WILEY, H
GRADS ONLY
DANCE MAJORS ONLY

DANCE 590 TEACHING METHODS
2520 A 3 MTWThF 230-350 MNY 266 WILEY, H
OFFERED JOINTLY WITH DANCE 390 A
GRADS ONLY
DANCE MAJORS ONLY

DANCE 600 INDEPNENT STDY/RSCH
>2521 A 1-9 TO BE ARRANGED * *
GRADS ONLY
DANCE MAJORS ONLY
>2522 B 1-9 TO BE ARRANGED * *
GRADS ONLY

DRAMA

ALL NON-ATTENDING STUDENTS WILL BE DROPPED AFTER
THE FIRST WEEK OF CLASSES.

DRAMA 101 INTRO TO THEATRE (VLPA)
2548 AA 5 MW 1230-120 KNE 120 SCHNEIDER, S
TTh 1130-1220 SAV 313
NO DRAMA MAJORS
2549 AB 5 MW 1230-120 KNE 120 SCHNEIDER, S
TTh 1130-1220 BAG 422
NO DRAMA MAJORS
2550 AC 5 MW 1230-120 KNE 120 SCHNEIDER, S
TTh 1130-1220 PAR 207
NO DRAMA MAJORS
2551 AD 5 MW 1230-120 KNE 120 SCHNEIDER, S
TTh 1230-120 PAR 106
NO DRAMA MAJORS
2552 AE 5 MW 1230-120 KNE 120 SCHNEIDER, S
TTh 1230-120 PAR 306
NO DRAMA MAJORS
2553 AF 5 MW 1230-120 KNE 120 SCHNEIDER, S
TTh 1230-120 PAR 120
NO DRAMA MAJORS
2554 AG 5 MW 1230-120 KNE 120 SCHNEIDER, S
TTh 130-220 PAR 120
NO DRAMA MAJORS
2555 AH 5 MW 1230-120 KNE 120 SCHNEIDER, S
MW 130-220 SHI 105
NO DRAMA MAJORS
2556 AI 5 MW 1230-120 KNE 120 SCHNEIDER, S
MW 130-220 SAV 315
NO DRAMA MAJORS
2557 AJ 5 MW 1230-120 KNE 120 SCHNEIDER, S
MW 230-320 SAV 151
NO DRAMA MAJORS
2558 AK 5 MW 1230-120 KNE 120 SCHNEIDER, S
MW 230-320 PAR 120
NO DRAMA MAJORS
2559 AL 5 MW 1230-120 KNE 120 SCHNEIDER, S
MW 230-320 SAV 343
NO DRAMA MAJORS

DRAMA 201 DRAMATIC ACTION (VLPA)
2560 A 5 MTWThF 1130-1220 HUT 130
2561 B 5 MTWThF 1230-120 HUT 130

DRAMA 210 THEATRE TECH PRACT (VLPA)
2562 AA 4 W 930-1120 HUT 211 BURKE, T
M 930-1120 HUT 211
SENIORS, JUNIORS, 5TH YEAR
ONLY (PD.1)
DRAMA MAJORS ONLY (PD.1&2)
SENIORS, JUNIORS, SOPHORS, 5TH YEAR
ONLY (PD.2)
PLUS 2 HOURS *
2563 AB 4 W 930-1120 HUT 211 BURKE, T
F 930-1120 HUT 211
SENIORS, JUNIORS, 5TH YEAR
ONLY (PD.1)
DRAMA MAJORS ONLY (PD.1&2)
SENIORS, JUNIORS, SOPHORS, 5TH YEAR
ONLY (PD.2)
PLUS 2 HOURS *

REGISTRATION PERIODS

PD1 = Period I (Nov. 15-Dec. 8)
PD2 = Period II (Dec. 9-Jan. 5)
PD3 = Period III (Jan. 6-Jan. 17)
PD4 = Period IV (Jan. 19-Feb. 23)

H = Honors Course
> = Limited enrollment in this section, students
must obtain Entry Code or Faculty Number.
% = New Course (See front of Time Schedule)
"How to Read Course Listings" (See back of Time Schedule)

UNIVERSITY OF WASHINGTON

WINTER QUARTER 1997

DEPT SLN SPEC	COURSE SECTION CODE	TITLE CRD COMMENTS	DAY	TIME	BLDG	ROOM	INSTRUCTOR
---------------------	---------------------------	--------------------------	-----	------	------	------	------------

DEPT SLN SPEC	COURSE SECTION CODE	TITLE CRD COMMENTS	DAY	TIME	BLDG	ROOM	INSTRUCTOR
DRAMA CONT'D							
DRAMA 211	2564 AA 4	THEATRE TECH PRACT (VLPA) MM 230-320 HUT 154 M 930-1120 HUT 135 SENIORS, JUNIORS, 5TH YEAR ONLY (PD.1) DRAMA MAJORS ONLY (PD.1&2) SENIORS, JUNIORS, SOPHOMRS, 5TH YEAR ONLY (PD.2) ADD'L LAB HOURS REQUIRED					GATES, S
DRAMA 212	2566 AA 4	THEATRE TECH PRACT (VLPA) T 130-320 HUT 154 Th 130-320 DSC 210 SENIORS, JUNIORS, 5TH YEAR ONLY (PD.1) DRAMA MAJORS ONLY (PD.1&2) SENIORS, JUNIORS, SOPHOMRS, 5TH YEAR ONLY (PD.2) PLUS 2 HOURS *					GEIGER, M
DRAMA 252	ALL SECTIONS - EC HUT 105B, PREREQ DRAMA 251						
DRAMA 252	ACTING (VLPA)						
>2567 AA 4	M	1130-1220 PTH *					PARKER, S
>2568 AB 4	WF	1130-120 HUT 201					PARKER, S
>2569 AC 4	M	1130-1220 PTH *					PARKER, S
>2570 AD 4	WF	1130-120 HUT 202					PARKER, S
>2571 AE 4	M	1130-1220 PTH *					PARKER, S
>2572 AF 4	WF	1130-120 HUT 205					PARKER, S
>2573 AG 4	M	1130-1220 PTH *					PARKER, S
>2574 AH 4	TTh	1130-120 HUT 208					PARKER, S
>2575 AI 4	WF	1130-120 HUT 208					PARKER, S
DRAMA 290	2576 ZN 1-3	TH TECH PRAC LAB (VLPA) TO BE ARRANGED * * CREW SIGN-UP IN HUT 119					STEWART, A
DRAMA 291	2577 ZN 1-3	TH TECH PRAC LAB (VLPA) TO BE ARRANGED * * CREW SIGN UP IN HUT 119					STEWART, A
DRAMA 292	2578 ZN 1-3	TH TECH PRAC LAB (VLPA) TO BE ARRANGED * * CREW SIGN-UP IN HUT 119					
DRAMA 298	2579 A 1-2	THEATRE PRODUCTION (VLPA) TO BE ARRANGED * * CREDIT/NO CREDIT ONLY EC HUT 105B					
DRAMA 314	2580 A 3	PERFORM ARTS DESIGN (VLPA) MM 230-420 NOC * CLASS MEETS 4005 UNIV WAY					FORRESTER, W
DRAMA 352	2581 A 4	ADVANCED ACTING (VLPA) TThF 230-420 HUT 208 DRAMA MAJORS ONLY NO FRESHMEN (PD.1&2) EC HUT 105B; BY AUDITION ONLY; NO AUDITORS					PARKER, S
DRAMA 372	2582 A 5	SCENES AND MACHINES (VLPA) MThWTF 930-1020 HUT 130 EC HUT 105B; PREREQ DRAMA 302 & 371					WOLCOTT, J
DRAMA 391	2583 A 1-3	BEG TECHNICAL PRACT (VLPA) TO BE ARRANGED * * EC HUT 119					STEWART, A

DEPT SLN SPEC	COURSE SECTION CODE	TITLE CRD COMMENTS	DAY	TIME	BLDG	ROOM	INSTRUCTOR
DRAMA 401	2584 A 0	DRAMA COLLOQUIUM (VLPA) M 130-220 PTH * CREDIT/NO CREDIT ONLY					
DRAMA 410	>2585 A 2-4	ADV THEAT TECH PRAC (VLPA) TO BE ARRANGED * * ID HUT 104B					
DRAMA 413	>2586 A 3	ADV SCENE CONSTRUCT (VLPA) TTh 1130-120 DSC 108 PREREQ: DRAMA 210 OR 313 EC DSC 105					BURKE, T
DRAMA 415	>2587 A 3	STAGE COSTUME DESIGN (VLPA) TTh 930-1120 HUT 211 EC HUT 135					
DRAMA 419	>2588 A 3	ADV STG LIGHT DSIGN (VLPA) W 930-1120 HUT 154 NO FRESHMEN, SOPHOMRS, JUNIORS EC DSC 101					GEIGER, M
DRAMA 421	>2589 A 2	THEAT DRAWING TECHS (VLPA) WF 1130-120 HUT 154 EC DSC 103					FORRESTER, W
DRAMA 450	>2590 A 2	REHEARSAL LAB (VLPA) MM 230-450 HUT 218 REHEARSAL LABORATORY					WALKER, M
DRAMA 461	>2591 A 3	ELEM DIRECTING (VLPA) WF 1130-120 HUT 218 EC HUT 111					PARKER, S
DRAMA 466	>2592 A 2-5	STAGE MANAGEMENT (VLPA) TO BE ARRANGED * * EC HUT 119; ADD'L HOURS *					STEWART, A
DRAMA 473	>2593 A 5	MODERN EUROPEAN THR (VLPA) MThWTF 1030-1120 HUT 130 PREREQ DRAMA 302 & 371; EC HUT 105B					WITHAM, B
DRAMA 490	>2594 A 1-6	SPEC STDY ACT-DIRCT (VLPA) TO BE ARRANGED * * INSTRUCTOR I.D. HUT 104B					
>2595 B 3	TThF 230-420 HUT 205	HUNT, R NO FRESHMEN DRAMA MAJORS ONLY EC HUT 105B; BY AUDITION ONLY; NO AUDITORS					
DRAMA 491	>2596 A 1-6	SPEC STDY DSGN-TECH (VLPA) TO BE ARRANGED * * INSTRUCTOR I.D. HUT 104B					
DRAMA 494	>2597 A 5	STUDIES THEATRE (VLPA) TTh 230-420 HUT 211 PREREQ: DRAMA 302, 371; INTERCULTURAL ENCOUNTERS: ASIAN AND WESTERN THEATRES					BRYANT-BERTA
DRAMA 495	>2598 A 2-6	DESIGN-TECH PRACT (VLPA) TO BE ARRANGED * * ID HUT 104B					
DRAMA 496	>2599 A 2	STAGE COSTUME PROBS (VLPA) TO BE ARRANGED * * ID HUT 104B					
DRAMA 498	>2600 A 1-2	THEATRE PRODUCTION (VLPA) TO BE ARRANGED * * CREDIT/NO CREDIT ONLY EC HUT 105B					
DRAMA 499	>2601 A 1-5	UNDERGRAD RESEARCH (VLPA) TO BE ARRANGED * * INSTRUCTOR I.D. HUT 104B					
DRAMA 510	>2602 A 3	DESIGN STUDIO (VLPA) TTh 1130-120 NOC * EC DSC 102 & 103, HUT 135; CLASS MEETS 4005 UNIV WAY					
DRAMA 512	2603 A 1/4	LIGHTING DESIGN SEM (VLPA) TO BE ARRANGED * * EC HUT 105B; PREREQ DRAMA 302 & 371					GEIGER, M

COLLEGE OF ARTS AND SCIENCES

DEPT SLN SPEC	COURSE SECTION CODE	TITLE CRD COMMENTS	DAY	TIME	BLDG	ROOM	INSTRUCTOR
**DRAMA 514 ALL SECTIONS - CLASS MEETS 4005 UNIVERSITY WAY							
DRAMA 514	2604 AA 2	DESIGN TECH COLLOQ (VLPA) M 1130-120 NOC * M 930-1120 NOC * CREDIT/NO CREDIT ONLY SCENE DESIGN					FORRESTER, W
2605 AB 2	M	1130-120 NOC * W 930-1120 HUT 150					TROUT, D
2606 AC 2	M	1130-120 NOC * M 930-1120 NOC *					GEIGER, M
DRAMA 518	2607 A 3	STUDS HISTORIC DES (VLPA) TTh 930-1120 HUT 154 GRADS ONLY DRAMA MAJORS ONLY					
DRAMA 520	>2608 A 1-5	ADV THEATRE PRACTCM (VLPA) TO BE ARRANGED * * INSTRUCTOR I.D. HUT 104B					
DRAMA 557	>2609 A 12	STUDIO I (VLPA) TO BE ARRANGED * * DROP CODE REQUIRED EC HUT 105B; PATP GRADS ONLY					
DRAMA 558	>2610 A 12	STUDIO II (VLPA) TO BE ARRANGED * * DROP CODE REQUIRED EC HUT 105B; PATP GRADS ONLY					
DRAMA 559	>2611 A 6	STUDIO III (VLPA) TO BE ARRANGED * * DROP CODE REQUIRED EC HUT 105B; PATP GRADS ONLY					
DRAMA 560	>2612 A 4	DIRECTING APPRENTICE (VLPA) TO BE ARRANGED * * CREDIT/NO CREDIT ONLY EC HUT 111					WALKER, M
DRAMA 561	>2613 A 3-5	DIRECTING PROJECTS (VLPA) TO BE ARRANGED * * EC HUT 111					
DRAMA 563	>2614 A 2	SEMINAR DIRECTING (VLPA) F 1000-1150 HUT 150 F 130-320 HUT 150 GRADS ONLY DRAMA MAJORS ONLY EC HUT 111					WALKER, M
DRAMA 564	>2615 A 4	REHEARSAL LAB (VLPA) MM 230-450 HUT 218 WALKER, M					
DRAMA 566	>2616 A 2	DIRECTING STUDIES (VLPA) M 1030-1220 HUT 150 E C HUT 111					WALKER, M
DRAMA 576	2617 A 5	THEATRE HISTORY SEM (VLPA) TTh 130-350 HUT 150 HISTORICAL RECONSTRUCTION					WITHAM, B
DRAMA 586	2618 A 5	DRAMA THEORY SEMINAR (VLPA) TTh 900-1120 HUT 150 BRYANT-BERTA					
DRAMA 599	>2619 A 1-5	ADV STDY THEATR ART (VLPA) TO BE ARRANGED * * INSTRUCTOR I.D. HUT 104B					
DRAMA 600	>2620 A 1-9	INDEPENDNT STDY/RSCH (VLPA) TO BE ARRANGED * * INSTRUCTOR I.D. HUT 104B					
DRAMA 700	>2621 A 1-9	MASTERS THESTS (VLPA) TO BE ARRANGED * * CREDIT/NO CREDIT ONLY GRADS ONLY DRAMA MAJORS ONLY INSTRUCTOR I.D. HUT 104B					

SYMBOLS

VLPA = Visual, Literary and Performing Arts
 I&S = Individuals and Societies
 NW = Natural World
 QSR = Quantitative, Symbolic, or Formal Reasoning
 C = English Composition

H = Honors Course
 > = Limited enrollment in this section, students must obtain Entry Code or Faculty Number.
 % = New Course (See front of Time Schedule)
 "How to Read Course Listings" (See back of Time Schedule)

REGISTRATION PERIODS

PD1 = Period I (Nov. 15-Dec. 8)
 PD2 = Period II (Dec. 9-Jan. 5)
 PD3 = Period III (Jan. 6-Jan. 17)
 PD4 = Period IV (Jan. 19-Feb. 23)

UNIVERSITY OF WASHINGTON

WINTER QUARTER 1997

COLLEGE OF ARTS AND SCIENCES

DEPT SLN SPEC	COURSE SECTION CODE	TITLE CRD DAY TIME COMMENTS	BLDG ROOM	INSTRUCTOR	DEPT SLN SPEC	COURSE SECTION CODE	TITLE CRD DAY TIME COMMENTS	BLDG ROOM	INSTRUCTOR	DEPT SLN SPEC	COURSE SECTION CODE	TITLE CRD DAY TIME COMMENTS	BLDG ROOM	INSTRUCTOR
---------------	---------------------	-----------------------------	-----------	------------	---------------	---------------------	-----------------------------	-----------	------------	---------------	---------------------	-----------------------------	-----------	------------

ECONOMICS CONT'D

ECON 495	2837 A 5	ECON TRNS RUS & EEUR (IAS)	1130-120	SAV 216	THORNTON, J
ECON MAJORS ONLY (PD.1) PREREQ: ECON 300,301, OR INSTR PERM					
ECON 496	>2838 A 5	H-HONORS SEMINAR (IAS)	330-520	SAV 209	LINDBERG, S
H EC SAV 304					
ECON 499	>2839 A 1-5	UNDERGRAD RESEARCH	TO BE ARRANGED * *		
INSTRUCTOR I.D. SAV 304					
ECON 501	2840 A 4	MICRO-ECON ANALYS II	130-250	DEN 307	HARTMAN, R LAWARREE, J KHALIL, F
F 130-220 SAV 313 PRIORITY GR					
ECON 503	2841 A 4	MACRO-ECON ANALYS II	130-250	SMI 311	ENGEL, C
F 230-320 SAV 146 PRIORITY GR					
ECON 512	2842 A 3	ADV MACRO-EC THRY	330-450	SMI 307	HARTMAN, R
2843 B 3 TTh 330-450 SAV 216 F 230-320 SAV 216 INTERNATIONAL MACROECONOMICS					
ECON 523	7662 A 3	EMERGENCE OF STATE	130-250	RAI 109	BARZEL, Y
% GRADS ONLY (PD.1)					
ECON 537	2844 A 3	MARINE POLICY ECON	930-1050	MAR 168	HUPPERT, D
OFFERED JOINTLY WITH SMA 537 A					
ECON 547	2845 A 3	HEALTH POLICY ECON	1030-1150	HSI 1132	MADDEN, C
W 1030-1150 HSI 1132 OFFERED JOINTLY WITH HSERV 587 A					
ECON 551	2846 A 3	PUB FIN: TAX POLICY	130-250	SWS 8010	BRUCE, N
ECON 571	2847 A 3	INTL TRADE THEORY	330-450	SMI 115	EICHER, T
ECON 574	2848 A 3	INTL MACROECONOMICS	130-250	RAI 116	TURNOVSKY, S
ECON 581	2849 A 4	ECONOMETRICS II	330-450	SAV 216	STARTZ, R
F 330-450 SAV 216 GRADS ONLY (PD.1&2) ADD CODE REQUIRED (PD.3)					
ECON 584	2850 A 3	ECONOMETRIC THY II	130-250	SAV 215	ZIVOT, E
GRADS ONLY (PD.1)					
ECON 592	2851 A 3	DEVELOPMENT POLICY	330-450	SMI 311	BROCK, P
ECON 596	2852 A 1	PRACT IN MICROECON	TO BE ARRANGED * *		
CREDIT/NO CREDIT ONLY GRADS ONLY ECON MAJORS ONLY					
ECON 597	2853 A 1	PRACT IN MACROECON	TO BE ARRANGED * *		
CREDIT/NO CREDIT ONLY GRADS ONLY ECON MAJORS ONLY					
ECON 598	2854 A 1	PRACT LABOR & DEV	TO BE ARRANGED * *		
CREDIT/NO CREDIT ONLY GRADS ONLY ECON MAJORS ONLY					
ECON 600	>2855 A 1-9	INDEPENDT STDY/RSCH	TO BE ARRANGED * *		
CREDIT/NO CREDIT ONLY INSTRUCTOR I.D. SAV 304					

ECON 601	>2856 A 3-9	INTERNSHIP	TO BE ARRANGED * *		
CREDIT/NO CREDIT ONLY INSTRUCTOR I.D. SAV 304					
ECON 800	>2857 A 1-9	DOCTORAL DISSERTATN	TO BE ARRANGED * *		
CREDIT/NO CREDIT ONLY INSTRUCTOR I.D. SAV 304					

ENGLISH

**ENGL 100 ALL SECTIONS - DROP CODES ARE AVAILABLE BY PHONE					
ENGL 100	3024 AA 5	INTERMEDIATE ESL	830-920	THO 235	
DROP CODE REQUIRED INT READ & WRIT; NC; SPECIAL FEE					
3025	AB 5	MTWThF 830-920	THO 211		
DROP CODE REQUIRED INT READ & WRIT; NC; SPECIAL FEE					
3026	AC 5	MTWThF 830-920	MLR 302A		
DROP CODE REQUIRED INT READ & WRIT; NC; SPECIAL FEE					
3027	AD 5	MTWThF 1230-120	SMI 111		
DROP CODE REQUIRED INT READ & WRIT; NC; SPECIAL FEE					
3028	AE 5	MTWThF 1230-120	GLD 317		
DROP CODE REQUIRED INT READ & WRIT; NC; SPECIAL FEE					
3029	AF 5	MTWThF 1230-120	BAG 422		
DROP CODE REQUIRED INT READ & WRIT; NC; SPECIAL FEE					
3030	AG 5	MTWThF 1230-120	GLD 442		
DROP CODE REQUIRED INT READ & WRIT; NC; SPECIAL FEE					
3031	BA 5	MTWThF 830-920	MEB 248		
DROP CODE REQUIRED INT LISTING & SPEAKING; NC; SPECIAL FEE					
3032	BC 5	MTWThF 1230-120	CLK 220		
DROP CODE REQUIRED INT LISTING & SPEAKING; NC; SPECIAL FEE					
**ENGL 101 ALL SECTIONS - DROP CODES ARE AVAILABLE BY PHONE					
ENGL 101	3033 AA 5	HI-INTERMEDIATE ESL	830-920	PAR 112	
DROP CODE REQUIRED HI/INT READ & WRIT; NC; SPECIAL FEE					
3034	AB 5	MTWThF 830-920	PAR 213		
DROP CODE REQUIRED HI/INT READ & WRIT; NC; SPECIAL FEE					
3035	AC 5	MTWThF 830-920	PAR 120		
DROP CODE REQUIRED HI/INT READ & WRIT; NC; SPECIAL FEE					
3036	AD 5	MTWThF 830-920	DEN 313		
DROP CODE REQUIRED HI/INT READ & WRIT; NC; SPECIAL FEE					
3037	AE 5	MTWThF 830-920	SAV H250		
DROP CODE REQUIRED HI/INT READ & WRIT; NC; SPECIAL FEE					
3038	AF 5	MTWThF 1230-120	SWS 125		
DROP CODE REQUIRED HI/INT READ & WRIT; NC; SPECIAL FEE					
3039	AG 5	MTWThF 1230-120	ARC 025		
DROP CODE REQUIRED HI/INT READ & WRIT; NC; SPECIAL FEE					
3040	AH 5	MTWThF 1230-120	BLM 408		
DROP CODE REQUIRED HI/INT READ & WRIT; NC; SPECIAL FEE					
3041	AI 5	MTWThF 1230-120	BLM 414		
DROP CODE REQUIRED HI/INT READ & WRIT; NC; SPECIAL FEE					
3042	AJ 5	MTWThF 1230-120	BNS 203		
DROP CODE REQUIRED HI/INT READ & WRIT; NC; SPECIAL FEE					
3043	AK 5	MTWThF 1230-120	BLM 205		
DROP CODE REQUIRED HI/INT READ & WRIT; NC; SPECIAL FEE					
3044	BA 5	MTWThF 830-920	MEB 234		
DROP CODE REQUIRED HI/INT LIST & SPEAK; NC; SPECIAL FEE					
3045	BB 5	MTWThF 830-920	THO 215		
DROP CODE REQUIRED HI/INT LIST & SPEAK; NC; SPECIAL FEE					

3046	BC 5	MTWThF 1230-120	OBS 103		
DROP CODE REQUIRED HI/INT LIST & SPEAK; NC; SPECIAL FEE					
3047	BD 5	MTWThF 1230-120	BAG 425		
DROP CODE REQUIRED HI/INT LIST & SPEAK; NC; SPECIAL FEE					
**ENGL 102 ALL SECTIONS - DROP CODES ARE AVAILABLE BY PHONE					
ENGL 102	3048 AA 5	ADVANCED ESL	830-920	MEB 246	
DROP CODE REQUIRED ADV READING & WRITING; NC; SPECIAL FEE					
3049	AB 5	MTWThF 830-920	MEB 243		
DROP CODE REQUIRED (PD.3&4) ADV READING & WRITING; NC; SPECIAL FEE					
3050	AC 5	MTWThF 830-920	SAV 326		
DROP CODE REQUIRED ADV READING & WRITING; NC; SPECIAL FEE					
3051	AD 5	MTWThF 1230-120	BLM 206		
DROP CODE REQUIRED ADV READING & WRITING; NC; SPECIAL FEE					
3052	AE 5	MTWThF 1230-120	BLM 305		
DROP CODE REQUIRED ADV READING & WRITING; NC; SPECIAL FEE					
3053	AF 5	MTWThF 1230-120	MEB 249		
DROP CODE REQUIRED ADV READING & WRITING; NC; SPECIAL FEE					
3054	AG 5	MTWThF 1230-120	BLM 306		
DROP CODE REQUIRED ADV READING & WRITING; NC; SPECIAL FEE					
3055	AH 5	MTWThF 1230-120	BLM 212		
DROP CODE REQUIRED					
>3056	BA 5	MW 830-1020	OBS 103		
T 930-1020 OBS 103 EC AVAILABLE BY PHONE; ESL FOR ITA'S NC					
>3057	BB 5	MW 130-320	OBS 103		
T 130-220 OBS 103 EC AVAILABLE BY PHONE; ESL FOR ITA'S NC					
***ENGL 104 ALL SECTIONS - EC SMZ 394 PER OMA COUNSELOR; PLUS 1 HR *; NO AUDITORS					
ENGL 104	>3058 A 5	INTRODUCTORY COMP (C)	1030-1120	BAG 331A	
EOP STUDENTS ONLY ADD CODE REQUIRED (PD.1&2)					
>3059	B 5	MTWTh 1130-1220	GLD 317		
EOP STUDENTS ONLY ADD CODE REQUIRED (PD.1&2)					
***ENGL 105 ALL SECTIONS - EC SMZ 394 PER OMA COUNSELOR; SUCCESSFUL COMPLETION OF 104 REQ'D; PLUS 1 HR *; NO AUDITORS					
ENGL 105	>3060 A 5	INTRODUCTORY COMP (C)	830-920	PAR 207	
EOP STUDENTS ONLY ADD CODE REQUIRED (PD.1&2)					
>3061	B 5	MTWTh 830-920	PAR 306		
ADD CODE REQUIRED (PD.1&2)					
>3062	C 5	MW 930-1020	DEN 311		
TTh 930-1020 DEN 309 EOP STUDENTS ONLY ADD CODE REQUIRED (PD.1&2) COMPUTER INTEGRATED					
>3063	D 5	MTWTh 930-1020	MOR 219		
EOP STUDENTS ONLY ADD CODE REQUIRED (PD.1&2) COMMUNITY LITERACY					
>3064	E 5	MW 930-1020	MEB 247		
OFFERED JOINTLY WITH ENGL 198 T CONCURR REG IN SOC 271 REQ'D ADD CODE REQUIRED (PD.1&2)					
>3065	F 5	MTWTh 1030-1120	CHL 025		
EOP STUDENTS ONLY ADD CODE REQUIRED (PD.1&2)					
>3066	G 5	MTWTh 1030-1120	GLD 317		
EOP STUDENTS ONLY ADD CODE REQUIRED (PD.1&2)					
>3067	H 5	MTWTh 1130-1220	ARC 021		
EOP STUDENTS ONLY ADD CODE REQUIRED (PD.1&2)					

SYMBOLS

VLPA = Visual, Literary and Performing Arts
 I&S = Individuals and Societies
 NW = Natural World
 QSR = Quantitative, Symbolic, or Formal Reasoning
 C = English Composition

H = Honors Course
 > = Limited enrollment in this section, students must obtain Entry Code or Faculty Number.
 % = New Course (See front of Time Schedule)
 "How to Read Course Listings" (See back of Time Schedule)

REGISTRATION PERIODS

PD1 = Period I (Nov. 15-Dec. 8)
 PD2 = Period II (Dec. 9-Jan. 5)
 PD3 = Period III (Jan. 6-Jan. 17)
 PD4 = Period IV (Jan. 19-Feb. 23)

DEPT COURSE TITLE DAY TIME BLDG ROOM INSTRUCTOR
SLN SECTION CRD COMMENTS
SPEC CODE

DEPT COURSE TITLE DAY TIME BLDG ROOM INSTRUCTOR
SLN SECTION CRD COMMENTS
SPEC CODE

DEPT COURSE TITLE DAY TIME BLDG ROOM INSTRUCTOR
SLN SECTION CRD COMMENTS
SPEC CODE

ENGLISH CONT'D

>3068 I 5 MWF 1130-1120 CHL 025 SIMMONS-ONEI
OFFERED JOINTLY WITH ENGL 198 B
EOP STUDENTS ONLY
ADD CODE REQUIRED (PD.1&2)
COMMUNITY LITERACY PROGRAM
PLUS 2 HRS *
>3069 J 5 MTWTh 1230-120 BLM 409
EOP STUDENTS ONLY
ADD CODE REQUIRED (PD.1&2)
>3070 K 5 MW 1230-120 DEN 309
TTh 1230-120 DEN 311
EOP STUDENTS ONLY
ADD CODE REQUIRED (PD.1&2)
COMPUTER INTEGRATED
>3071 L 5 MW 1230-120 DEN 311
TTh 1230-120 DEN 309
EOP STUDENTS ONLY
ADD CODE REQUIRED (PD.1&2)
COMPUTER INTEGRATED
>3072 M 5 MTWTh 130-220 CWJ 326
EOP STUDENTS ONLY
ADD CODE REQUIRED (PD.1&2)

***ENGL 111 ALL SECTIONS - PLUS ONE HR *;
NO AUDITORS

ENGL 111 COMPOSITION: LIT (C)
3073 A 5 MW 830-920 DEN 311
TTh 830-920 DEN 309
FRESHMEN, SOPHOMRS ONLY
COMPUTER INTEGRATED
3074 B 5 MW 830-920 DEN 309
TTh 830-920 DEN 311
FRESHMEN, SOPHOMRS ONLY (PD.1)
3075 C 5 MTWTh 930-1020 SMI 404
FRESHMEN, SOPHOMRS ONLY (PD.1)
3076 D 5 MTWTh 930-1020 BAG 331A
FRESHMEN, SOPHOMRS ONLY (PD.1)
3077 E 5 MW 930-1020 DEN 309
TTh 930-1020 DEN 311
FRESHMEN, SOPHOMRS ONLY (PD.1)
COMPUTER INTEGRATED
3078 F 5 MW 1030-1120 DEN 311
TTh 1030-1120 DEN 309
FRESHMEN, SOPHOMRS ONLY (PD.1)
3079 G 5 MTWTh 1030-1120 * *
FRESHMEN, SOPHOMRS ONLY (PD.1)
3080 H 5 MTWTh 1130-1220 BAG 438
FRESHMEN, SOPHOMRS ONLY (PD.1)
3081 I 5 MW 1130-1220 DEN 309
TTh 1130-1220 DEN 311
FRESHMEN, SOPHOMRS ONLY (PD.1)
COMPUTER INTEGRATED
3082 J 5 MTWTh 1230-120 MUS 219
FRESHMEN, SOPHOMRS ONLY (PD.1)
3083 K 5 MTWTh 1230-120 RAI 105
FRESHMEN, SOPHOMRS ONLY (PD.1)
3084 L 5 MTWTh 1230-120 MUS 223
FRESHMEN, SOPHOMRS ONLY (PD.1)
3085 M 5 MTWTh 130-220 SMI 211
FRESHMEN, SOPHOMRS ONLY (PD.1)
3086 N 5 MW 130-220 DEN 311
TTh 130-220 DEN 309
FRESHMEN, SOPHOMRS ONLY (PD.1)

***ENGL 121 ALL SECTIONS - PLUS ONE HR *;
NO AUDITORS; NO OVERLOADS

ENGL 121 COMPOSTN: SOC ISSUE (C)
3087 A 5 MTWTh 830-920 CWJ 232
FRESHMEN, SOPHOMRS ONLY (PD.1)
3088 B 5 MTWTh 830-920 CWJ 230
FRESHMEN, SOPHOMRS ONLY (PD.1)
3089 C 5 MTWTh 930-1020 BAG 438
FRESHMEN, SOPHOMRS ONLY (PD.1)
3090 D 5 MW 1030-1120 DEN 309
TTh 1030-1120 DEN 311
FRESHMEN, SOPHOMRS ONLY (PD.1)
3091 E 5 MTWTh 1130-1220 ARC 102
FRESHMEN, SOPHOMRS ONLY (PD.1)
3092 F 5 MTWTh 1230-120 MOR 230
FRESHMEN, SOPHOMRS ONLY (PD.1)
3093 G 5 MW 130-220 DEN 309
TTh 130-220 DEN 311
FRESHMEN, SOPHOMRS ONLY (PD.1)
COMPUTER INTEGRATED

***ENGL 131 ALL SECTIONS - PLUS ONE HR *;
NO AUDITORS; NO OVERLOADS

ENGL 131 COMPOSTN: EXPOSITN (C)
3094 AA 5 MTWTh 830-920 PAR 212
FRESHMEN, SOPHOMRS ONLY (PD.1)
COMPUTER INTEGRATED
3095 AB 5 MTWTh 830-920 CWJ 8004
FRESHMEN, SOPHOMRS ONLY (PD.1)
3096 AC 5 MTWTh 830-920 SMI 311
FRESHMEN, SOPHOMRS ONLY (PD.1)
3097 AD 5 MTWTh 830-920 SMI 107
FRESHMEN, SOPHOMRS ONLY (PD.1)
3098 AE 5 MTWTh 930-1020 CHL 025
FRESHMEN, SOPHOMRS ONLY (PD.1)
3099 AF 5 MTWTh 930-1020 BLD 392
FRESHMEN, SOPHOMRS ONLY (PD.1)
3100 AG 5 MTWTh 930-1020 ARC 133
FRESHMEN, SOPHOMRS ONLY (PD.1)
3101 AH 5 MTWTh 930-1020 MUS 223
FRESHMEN, SOPHOMRS ONLY (PD.1)
3102 AI 5 MTWTh 930-1020 MEB 249
FRESHMEN, SOPHOMRS ONLY (PD.1)
3103 AJ 5 MTWTh 930-1020 MEB 248
FRESHMEN, SOPHOMRS ONLY (PD.1)
3104 AK 5 MTWTh 1030-1120 THO 234
FRESHMEN, SOPHOMRS ONLY (PD.1)
COMPUTER INTEGRATED
3105 AL 5 MTWTh 1030-1120 * *
FRESHMEN, SOPHOMRS ONLY (PD.1)
COMPUTER INTEGRATED
3106 AM 5 MTWTh 1030-1120 CHL 015
FRESHMEN, SOPHOMRS ONLY (PD.1)
3107 AN 5 MTWTh 1030-1120 JHA 111
FRESHMEN, SOPHOMRS ONLY (PD.1)
3108 AO 5 MTWTh 1030-1120 CHL 105
FRESHMEN, SOPHOMRS ONLY (PD.1)
3109 AP 5 MTWTh 1030-1120 CHL 101
FRESHMEN, SOPHOMRS ONLY (PD.1)
3110 AQ 5 MTWTh 1130-1220 EEB 318
FRESHMEN, SOPHOMRS ONLY (PD.1)
3111 AR 5 MTWTh 1130-1220 CLK 220
FRESHMEN, SOPHOMRS ONLY (PD.1)
3112 AS 5 MTWTh 1130-1220 MEB 246
FRESHMEN, SOPHOMRS ONLY (PD.1)
3113 AT 5 MTWTh 1130-1220 MEB 235
FRESHMEN, SOPHOMRS ONLY (PD.1)
3114 AU 5 MTWTh 1130-1220 MEB 234
FRESHMEN, SOPHOMRS ONLY (PD.1)
3115 AV 5 MTWTh 1230-120 MUE 155
FRESHMEN, SOPHOMRS ONLY (PD.1)
3116 AW 5 MTWTh 1230-120 BAG 331A
FRESHMEN, SOPHOMRS ONLY (PD.1)
3117 AX 5 MTWTh 1230-120 ARC 102
FRESHMEN, SOPHOMRS ONLY (PD.1)
3118 AY 5 MTWTh 1230-120 BLD 286
FRESHMEN, SOPHOMRS ONLY (PD.1)
3119 AZ 5 MTWTh 1230-120 BLD 392
FRESHMEN, SOPHOMRS ONLY (PD.1)
3120 BA 5 MTWTh 1230-120 SMS 8010
FRESHMEN, SOPHOMRS ONLY (PD.1)
3121 BB 5 MTWTh 130-220 PAR 206
FRESHMEN, SOPHOMRS ONLY (PD.1)
3122 BC 5 MTWTh 130-220 PAR 106
FRESHMEN, SOPHOMRS ONLY (PD.1)
COMPUTER INTEGRATED
3123 BD 5 MTWTh 130-220 PAR 305
FRESHMEN, SOPHOMRS ONLY (PD.1)
3125 U 5 TTh 630-850P SAV 131
FRESHMEN, SOPHOMRS ONLY (PD.1)

ENGL 182 RESEARCH PAPER (C)
3126 A 5 MW 1130-1220 DEN 311
TTh 1130-1220 DEN 309
FRESHMEN, SOPHOMRS ONLY (PD.1)
NO AUDITORS; COMPLETION OF 111 OR
121 OR 131 REQUIRED; PLUS 1 HOUR *;
NO OVERLOADS; COMPUTER INTEGRATED

**ENGL 197 ALL SECTIONS - ADD CODE FROM
INSTRUCTOR (PD. 3); PLUS TWO HOURS WKLY

ENGL 197 WRITING HUM (C)
3127 A 5 MWF 1030-1120 SAV 313
MEETS WRITING COURSE REQUIREMENT
CONCURR REG IN ART H 202 REQ'D
ADD CODE REQUIRED (PD.3)

3128 B 5 MWF 1130-1220 PAR 322
MEETS WRITING COURSE REQUIREMENT
CONCURR REG IN ART H 202 REQ'D
ADD CODE REQUIRED (PD.3)

**ENGL 198 ALL SECTIONS - ADD CODE FROM
INSTRUCTOR (PD. 3); PLUS TWO HOURS WKLY

ENGL 198 WRITING/SOC SCI (C)
3129 A 5 MWF 930-1020 SAV 131
MEETS WRITING COURSE REQUIREMENT
CONCURR REG IN ANTH 203 REQ'D
ADD CODE REQUIRED (PD.3)

3130 B 5 MWF 1130-1120 CHL 025 SIMMONS-ONEI
OFFERED JOINTLY WITH ENGL 105 I
MEETS WRITING COURSE REQUIREMENT
CONCURR REG IN GEN ST 391 C REQ'D
ADD CODE REQUIRED (PD.3)
COMMUNITY LITERACY PROGRAM

3131 C 5 MWF 930-1020 PAR.313
MEETS WRITING COURSE REQUIREMENT
CONCURR REG IN GEOG 100 REQ'D
ADD CODE REQUIRED (PD.3)

3132 D 5 MWF 1030-1120 ARC 025
MEETS WRITING COURSE REQUIREMENT
CONCURR REG IN GEOG 277 REQ'D
ADD CODE REQUIRED (PD.3)

3133 E 5 MWF 1030-1120 BLM 211
MEETS WRITING COURSE REQUIREMENT
CONCURR REG IN HIST 112 REQ'D
ADD CODE REQUIRED (PD.3)

3134 G 5 MWF 1030-1120 SMI 313
MEETS WRITING COURSE REQUIREMENT
CONCURR REG IN HSTAA 201 REQ'D
ADD CODE REQUIRED (PD.3)

3135 H 5 MWF 930-1020 MEB 235
MEETS WRITING COURSE REQUIREMENT
CONCURR REG IN PHIL 100 REQ'D
ADD CODE REQUIRED (PD.3)

3136 I 5 MWF 1130-1220 DEN 312
MEETS WRITING COURSE REQUIREMENT
CONCURR REG IN POL S 101 REQ'D
ADD CODE REQUIRED (PD.3)

3137 J 5 MWF 1030-1120 * *
MEETS WRITING COURSE REQUIREMENT
CONCURR REG IN POL S 201 REQ'D
ADD CODE REQUIRED (PD.3)

3138 K 5 MWF 930-1020 MEB 245
MEETS WRITING COURSE REQUIREMENT
CONCURR REG IN POL S 202 REQ'D
ADD CODE REQUIRED (PD.3)

3139 L 5 MWF 1230-120 RAI 116
MEETS WRITING COURSE REQUIREMENT
CONCURR REG IN POL S 203 REQ'D
ADD CODE REQUIRED (PD.3)

3140 M 5 MWF 1030-1120 * *
MEETS WRITING COURSE REQUIREMENT
CONCURR REG IN PSYCH 101 A REQ'D

3141 N 5 MWF 930-1020 ARC 025
MEETS WRITING COURSE REQUIREMENT
CONCURR REG IN PSYCH 101 B REQ'D
ADD CODE REQUIRED (PD.3)

3142 O 5 MWF 1230-120 PAR 106
MEETS WRITING COURSE REQUIREMENT
CONCURR REG IN PSYCH 205 REQ'D
ADD CODE REQUIRED (PD.3)

3143 P 5 TTh 230-350 CWJ 226
MEETS WRITING COURSE REQUIREMENT
CONCURR REG IN PSYCH 305 REQ'D
ADD CODE REQUIRED (PD.3)

3144 Q 5 MWF 930-1020 MEB 246
MEETS WRITING COURSE REQUIREMENT
CONCURR REG IN PSYCH 306 REQ'D
ADD CODE REQUIRED (PD.3)

3145 R 5 MWF 1230-120 RAI 107
MEETS WRITING COURSE REQUIREMENT
CONCURR REG IN SIS 201 REQ'D
ADD CODE REQUIRED (PD.3)

3146 S 5 MWF 930-1020 MEB 102
MEETS WRITING COURSE REQUIREMENT
CONCURR REG IN SOC 271 REQ'D
ADD CODE REQUIRED (PD.3)

3147 T 5 MWF 930-1020 MEB 247
OFFERED JOINTLY WITH ENGL 105 E
MEETS WRITING COURSE REQUIREMENT
CONCURR REG IN SOC 271 REQ'D
ADD CODE REQUIRED (PD.3)

SYMBOLS

VLPA = Visual, Literary and Performing Arts
I&S = Individuals and Societies
NW = Natural World
QSR = Quantitative, Symbolic, or Formal Reasoning
C = English Composition

H = Honors Course
> = Limited enrollment in this section, students
must obtain Entry Code or Faculty Number.
% = New Course (See front of Time Schedule)
"How to Read Course Listings" (See back of Time Schedule)

REGISTRATION PERIODS

PD1 = Period I (Nov. 15-Dec. 8)
PD2 = Period II (Dec. 9-Jan. 5)
PD3 = Period III (Jan. 6-Jan. 17)
PD4 = Period IV (Jan. 19-Feb. 23)

UNIVERSITY OF WASHINGTON

WINTER QUARTER 1997

COLLEGE OF ARTS AND SCIENCES

DEPT SLN SPEC	COURSE SECTION CODE	TITLE CRD COMMENTS	DAY TIME BLDG ROOM	INSTRUCTOR	DEPT SLN SPEC	COURSE SECTION CODE	TITLE CRD COMMENTS	DAY TIME BLDG ROOM	INSTRUCTOR	DEPT SLN SPEC	COURSE SECTION CODE	TITLE CRD COMMENTS	DAY TIME BLDG ROOM	INSTRUCTOR
ENGLISH CONT'D														
3148	U 5	MWF 1130-1220 BLM 211 MEETS WRITING COURSE REQUIREMENT CONCURR REG IN SOC 271 REQ'D ADD CODE REQUIRED (PD.3) ADD CODE PD. 3 FROM INSTRUCTOR; PLUS 2 HOURS WKLY			ENGL 230	ALL SECTIONS - ADD CODE FROM INSTR PD.3				3185	U 5	MW 700-820P SAV 151 NO FRESHMEN (PD.1) ADD CODE REQUIRED (PD.3)		
See the following departmental listings in this publication for additional information on "Foreign Literature Courses in Translation".														
CLAS 210, GREEK AND ROMAN CLASSICS IN ENGLISH CLAS 427, GREEK AND ROMAN TRAGEDY IN ENGLISH CLAS 428YA, GREEK AND ROMAN COMEDY IN ENGLISH NEAR E 422, TURKISH LITERATURE IN TRANSLATION RUSS 322, LITERATURE AND CULTURE SPAN 491, POETRY AND POLITICS See COMPARATIVE LITERATURE for additional Foreign Literature Courses in Translation.														
English Majors should contact the English Advising Office, 543-2634, A-2-B PDL, for information regarding applicability of these and other courses to the English department's Field Requirement.														
**ENGL 200 ALL SECTIONS - ADD CODE FROM INSTR (PD. 3)														
ENGL 200	READING LITERATURE (VLPA)				ENGL 230	ENGL LIT: AFTER 1800 (VLPA)				**ENGL 283 ALL SECTIONS - ADD CODE FROM INSTRUCTOR (PD. 3); NO AUDITORS; PLUS 2 HRS *				
3149	A 5	MTWTF 830-920 MEB 134 MEETS WRITING COURSE REQUIREMENT ADD CODE REQUIRED (PD.3)			3161	AA 5	MW 1030-1120 SMI 205 1130-1220 BNS 203 ADD CODE REQUIRED (PD.3)		SHABETAI, K	ENGL 283	BEGIN VERSE WRITING (VLPA)			
3150	B 5	MTWTF 930-1020 PAR 206 MEETS WRITING COURSE REQUIREMENT ADD CODE REQUIRED (PD.3)			3162	AB 5	MW 1030-1120 SMI 205 1130-1220 RAT 116 SOPHRS ONLY (PD.1) ADD CODE REQUIRED (PD.3)		SHABETAI, K	3186	A 5	MW 1130-1250 SMI 113 NO FRESHMEN (PD.1) ADD CODE REQUIRED (PD.3)		COMEZ, A
3151	C 5	MTWTF 1230-120 DEN 316 MEETS WRITING COURSE REQUIREMENT SOPHRS ONLY (PD.1) ADD CODE REQUIRED (PD.3)			3163	AC 5	MW 1030-1120 SMI 205 1130-1220 MEB 237 ADD CODE REQUIRED (PD.3)		SHABETAI, K	3187	B 5	TTh 930-1050 BAG 108 NO FRESHMEN (PD.1) ADD CODE REQUIRED (PD.3)		ANGEL, V
3152	D 5	MTWTF 130-220 SAV 241 MEETS WRITING COURSE REQUIREMENT ADD CODE REQUIRED (PD.3)			3164	AD 5	MW 1030-1120 SMI 205 TTh 1030-1120 BAG 106 ADD CODE REQUIRED (PD.3)		SHABETAI, K	**ENGL 284 ALL SECTIONS - ADD CODE FROM INSTRUCTOR (PD. 3); NO AUDITORS; PLUS 2 HRS *				
3153	U 5	TTh 700-850P SAV 209 MEETS WRITING COURSE REQUIREMENT ADD CODE REQUIRED (PD.3)			3165	AE 5	MW 1030-1120 SMI 205 TTh 1030-1120 BLD 392 ADD CODE REQUIRED (PD.3)		SHABETAI, K	ENGL 284	BEG SHORT STRY WRIT (VLPA)			
ENGL 210	LIT ANCIENT WORLD (VLPA)				ENGL 242	ALL SECTIONS - ADD CODE FROM INSTR PD.3				3188	A 5	MW 1030-1150 SMI 318 NO FRESHMEN (PD.1) ENGL MAJORS ONLY (PD.1) ADD CODE REQUIRED (PD.3)		WOGAN, L
3154	A 5	MTWTF 1230-120 SMI 309 ADD CODE REQUIRED (PD.3) ADD CODE FROM INSTRUCTOR (PD. 3)		ATCHLEY, C	ENGL 242	READING FICTION (VLPA)				3189	B 5	TTh 1230-150 SAV 313 NO FRESHMEN (PD.1) ENGL MAJORS ONLY (PD.1) ADD CODE REQUIRED (PD.3)		FLYGARE, S
ENGL 211	MID/REN LIT (VLPA)				3166	A 5	MTWTF 830-920 SMI 305 MEETS WRITING COURSE REQUIREMENT ADD CODE REQUIRED (PD.3)			ENGL 300	READING MAJOR TEXTS (VLPA)			
3155	A 5	MW 1130-120 SAV 211 ADD CODE REQUIRED (PD.3) ADD CODE FROM INSTRUCTOR (PD. 3)		HOSTETLER, M	3167	B 5	MTWTF 1230-120 DEN 302 MEETS WRITING COURSE REQUIREMENT ADD CODE REQUIRED (PD.3)			3190	A 5	MW 130-320 SMI 407 ADD CODE REQUIRED (PD.3) HAMLET AND KING LEAR ADD CODE FROM INSTR (PD. 3)		VANDENBERG, S
ENGL 212	LIT ENLTM & REVOLN (VLPA)				3168	C 5	MTWTF 130-220 SAV 343 MEETS WRITING COURSE REQUIREMENT SOPHRS ONLY (PD.1) ADD CODE REQUIRED (PD.3)			ENGL 303	HIST CRITICISM I (VLPA)			
3156	A 5	MTWTF 830-920 SMI 407 ADD CODE REQUIRED (PD.3) ADD CODE FROM INSTRUCTOR (PD. 3)		CALDWELL, J	3169	U 5	MW 700-850P SAV 341 MEETS WRITING COURSE REQUIREMENT ADD CODE REQUIRED (PD.3)			3191	A 5	TTh 1230-220 DEN 209 ADD CODE REQUIRED (PD.3) ADD CODE FROM INSTR (PD. 3)		WEBSTER, J
ENGL 213	MODERN/POST MOD LIT (VLPA)				ENGL 243	READING POETRY (VLPA)				ENGL 304	HIST CRITICISM II (VLPA)			
3157	A 5	MTWTF 1030-1120 LOW 106 SOPHRS ONLY (PD.1) ADD CODE REQUIRED (PD.3) ADD CODE FROM INSTRUCTOR (PD. 3)		LONG, M	3170	A 5	MTWTF 830-920 SAV 316 MEETS WRITING COURSE REQUIREMENT ADD CODE REQUIRED (PD.3) ADD CODE FROM INSTR (PD. 3)			ENGL 305	THEORY OF IMAGINAT (VLPA/I&S)			
ENGL 225	SHAKESPEARE (VLPA)				ENGL 250	INTRO TO AM LIT (VLPA)				3193	A 5	MW 1030-1220 SAV 316 OFFERED JOINTLY WITH C LIT 396 A ADD CODE REQUIRED (PD.3) ADD CODE FROM INSTR (PD. 3)		SEARLE, L
3158	A 5	MTWTF 1230-120 THO 325 MEETS WRITING COURSE REQUIREMENT ADD CODE REQUIRED (PD.3) ADD CODE FROM INSTRUCTOR (PD. 3)			3171	AA 5	MW 830-920 SIG 134 TTh 830-920 SAV 313 ADD CODE REQUIRED (PD.3)		PATTERSON, M	ENGL 307	CLTR STDIES: LIT/AGE (VLPA)			
ENGL 228	ENGL LIT: TO 1600 (VLPA)				3172	AB 5	MW 830-920 SIG 134 TTh 830-920 BAG 106 ADD CODE REQUIRED (PD.3)		PATTERSON, M	ENGL 310	BIBLE AS LITERATURE (VLPA)			
3159	A 5	TTh 1230-220 DEN 211 ADD CODE REQUIRED (PD.3) ADD CODE FROM INSTRUCTOR (PER. 3)		HOSTETLER, M	3173	AC 5	MW 830-920 SIG 134 TTh 830-920 SAV 127 ADD CODE REQUIRED (PD.3)		PATTERSON, M	3195	A 5	MTWTF 930-1020 DEN 211 ADD CODE REQUIRED (PD.3) ADD CODE FROM INSTR (PD. 3)		GRIFFITH, J
ENGL 229	ENGL LIT: 1600-1800 (VLPA)				3174	AD 5	MW 830-920 SIG 134 TTh 930-1020 BAG 106 SOPHRS ONLY (PD.1) ADD CODE REQUIRED (PD.3)		PATTERSON, M	ENGL 311	MOD JEWISH LIT TRNS (VLPA)			
3160	A 5	TTh 1030-1220 THO 134 ADD CODE REQUIRED (PD.3) ADD CODE FROM INSTRUCTOR (PD. 3)		ALTIERI, J	3175	AE 5	MW 830-920 SIG 134 TTh 930-1020 SAV 245 ADD CODE REQUIRED (PD.3)		PATTERSON, M	ENGL 321	CHAUCER (VLPA)			
**ENGL 281 ALL SECTIONS - ADD CODE FROM INSTRUCTOR (PD. 3); NO AUDITORS; PLUS 2 HR *														
ENGL 281	INTERMED EXPOS WRIT (C)				ENGL 281	ALL SECTIONS - ADD CODE FROM INSTRUCTOR (PD. 3); NO AUDITORS; PLUS 2 HR *				ENGL 322	ELIZABETHAN LIT (VLPA)			
3177	A 5	MWF 830-920 LOW 116 NO FRESHMEN (PD.1) ADD CODE REQUIRED (PD.3)			3177	A 5	MWF 830-920 LOW 116 NO FRESHMEN (PD.1) ADD CODE REQUIRED (PD.3)			3198	A 5	MW 930-1120 SAV 311 ENGL MAJORS ONLY (PD.1) ADD CODE REQUIRED (PD.3) ADD CODE FROM INSTR (PD. 3)		STREITBERGER
3178	B 5	MWF 930-1020 MEB 237 NO FRESHMEN (PD.1) ADD CODE REQUIRED (PD.3)			3178	B 5	MWF 930-1020 MEB 237 NO FRESHMEN (PD.1) ADD CODE REQUIRED (PD.3)			3199	B 5	MTWTF 130-220 SAV 311 ADD CODE REQUIRED (PD.3) ADD CODE FROM INSTR (PD. 3)		SALE, R
3179	C 5	MWF 1030-1120 MOR 226 NO FRESHMEN (PD.1) ADD CODE REQUIRED (PD.3)			3179	C 5	MWF 1030-1120 MOR 226 NO FRESHMEN (PD.1) ADD CODE REQUIRED (PD.3)			ENGL 323	SHAKESPEARE TO 1603 (VLPA)			
3180	D 5	MWF 1130-1220 CHL 105 NO FRESHMEN (PD.1) ADD CODE REQUIRED (PD.3)			3180	D 5	MWF 1130-1220 CHL 105 NO FRESHMEN (PD.1) ADD CODE REQUIRED (PD.3)			3200	A 5	TTh 930-1120 SAV 311 ENGL MAJORS ONLY (PD.1) ADD CODE REQUIRED (PD.3) ADD CODE FROM INSTR (PD. 3)		LAGUARDIA, E
3181	E 5	MWF 1230-120 SAV 245 NO FRESHMEN (PD.1) ADD CODE REQUIRED (PD.3)			3181	E 5	MWF 1230-120 SAV 245 NO FRESHMEN (PD.1) ADD CODE REQUIRED (PD.3)			ENGL 324	SHAKESPEAR AFT 1603 (VLPA)			
3182	F 5	MWF 1230-120 BAG 108 NO FRESHMEN (PD.162) ADD CODE REQUIRED (PD.3)			3182	F 5	MWF 1230-120 BAG 108 NO FRESHMEN (PD.162) ADD CODE REQUIRED (PD.3)			3201	A 5	MTWTF 830-920 SAV 315 ENGL MAJORS ONLY (PD.1) ADD CODE REQUIRED (PD.3) ADD CODE FROM INSTR (PD. 3)		FREY, C
3183	G 5	MWF 130-220 DEN 316 NO FRESHMEN (PD.1) ADD CODE REQUIRED (PD.3)			3183	G 5	MWF 130-220 DEN 316 NO FRESHMEN (PD.1) ADD CODE REQUIRED (PD.3)							

SYMBOLS

VLPA = Visual, Literary and Performing Arts

I&S = Individuals and Societies

NW = Natural World

QSR = Quantitative, Symbolic, or Formal Reasoning

C = English Composition

H = Honors Course

> = Limited enrollment in this section, students must obtain Entry Code or Faculty Number.

% = New Course (See front of Time Schedule)

"How to Read Course Listings" (See back of Time Schedule)

REGISTRATION PERIODS

PD1 = Period I (Nov. 15-Dec. 8)

PD2 = Period II (Dec. 9-Jan. 5)

PD3 = Period III (Jan. 6-Jan. 17)

PD4 = Period IV (Jan. 19-Feb. 23)

UNIVERSITY OF WASHINGTON

COLLEGE OF ARTS AND SCIENCES

WINTER QUARTER 1997

DEPT SLN SPEC	COURSE SECTION CODE	TITLE CRD COMMENTS	DAY	TIME	BLDG	ROOM	INSTRUCTOR	DEPT SLN SPEC	COURSE SECTION CODE	TITLE CRD COMMENTS	DAY	TIME	BLDG	ROOM	INSTRUCTOR					
ENGLISH CONT'D																				
ENGL 325	3202 A 5	LT RENAISSANCE LIT (VLPA) MW 1030-1220	DEN		209	VANDENBERG, S		ENGL 352	3216 A 5	EARLY AMER LIT (VLPA) TTh 930-1120	DEN	212	MCGUIRE, B	ENGL 443	3234 A 5	POETRY-SPEC STUDIES (VLPA) MTWThF 1030-1120	DEN	211	FREY, C	
		ADD CODE REQUIRED (PD.3) ADD CODE FROM INSTR (PD. 3)								ENGL MAJORS ONLY (PD.1) ADD CODE REQUIRED (PD.3) ADD CODE FROM INSTR (PD. 3)						ADD CODE REQUIRED (PD.3) ADD CODE FROM INSTR (PD. 3) "MAKING SENSE OF POETRY: READING, PERFORMING, EXPERIENCING"				
ENGL 328	3203 A 5	LATER 18TH C LIT (VLPA) MW 930-1120	SAV		315	PERSYN, M		ENGL 354	3217 A 5	EARLY MOD AM LIT (VLPA) MTWThF 830-920	DEN	212	GRIFFITH, J	ENGL 451	3235 A 5	AMERICAN WRITERS (VLPA) MTWThF 830-920	MEB	249	BRENNER, G	
		ADD CODE REQUIRED (PD.1) ADD CODE REQUIRED (PD.3) ADD CODE FROM INSTR (PD. 3)								ENGL MAJORS ONLY (PD.1) ADD CODE REQUIRED (PD.3) ADD CODE FROM INSTR (PD. 3)						ADD CODE REQUIRED (PD.3) ADD CODE FROM INSTR (PD. 3)				
ENGL 329	3204 A 5	RISE OF ENG NOVEL (VLPA) MW 130-320	SAV		211	ARAVAMUDAN		ENGL 355	3218 A 5	CONTEMP AM LIT (VLPA) MTWThF 1030-1120	SMI	305	BRENNER, G	ENGL 452	ALL SECTIONS - ADD CODE FROM INSTR PD.3					
		ADD CODE REQUIRED (PD.1) ADD CODE REQUIRED (PD.3) ADD CODE FROM INSTR (PD. 3)								ENGL MAJORS ONLY (PD.1) ADD CODE REQUIRED (PD.3) ADD CODE FROM INSTR (PD. 3)				ENGL 452	3236 A 5	TOPICS AM LIT (VLPA) MW 130-320	RAI	121	WONG, S	
ENGL 330	3205 A 5	ROMANTIC AGE (VLPA) MW 1230-220	CMU		226	PERSYN, M		ENGL 360	3219 A 5	AM POL CLTR TO 1865 (VLPA/I&S) MW 130-320	DEN	302	WALD, P	3237 B 5	OFFERED JOINTLY WITH SISJE 490 A ADD CODE REQUIRED (PD.3) "JEWISH-AMERICAN IMMIGRANT LITERATURE"					
		ADD CODE REQUIRED (PD.1) ADD CODE FROM INSTR (PD. 3)								ADD CODE REQUIRED (PD.3) ADD CODE FROM INSTR (PD. 3) PREREQ: ENGL 251 OR POL 5 281										
ENGL 331	3206 A 5	ROMANTIC POETRY I (VLPA) TTh 1030-1220	*			MC CRACKEN, J		ENGL 363	3220 A 5	LIT & OTHER ARTS (VLPA) MW 930-1120	SMI	407	BLYN, R	ENGL 466	3238 A 5	GAY/LESBIAN STUDIES (VLPA/I&S) TTh 130-320	THO	325	CUMMINGS, K	
		ADD CODE REQUIRED (PD.1) ADD CODE REQUIRED (PD.3) ADD CODE FROM INSTR (PD. 3)								ADD CODE REQUIRED (PD.3) ADD CODE FROM INSTR (PD. 3)						ADD CODE REQUIRED (PD.3) ADD CODE FROM INSTR (PD. 3)				
ENGL 332	3207 A 5	ROMANTIC POETRY II (VLPA) TTh 1230-220	CMU		226	MODIANO, R		ENGL 367	3221 A 5	WOMEN AND LIT IMAG (VLPA) TTh 130-320	SAV	211	MCGUIRE, B	ENGL 471	>3239 A 5	COMPOSITION PROCESS (VLPA) TTh 930-1120	MEB	134	GUERRA, J	
		ADD CODE REQUIRED (PD.1) ADD CODE REQUIRED (PD.3) ADD CODE FROM INSTR (PD. 3)								ADD CODE REQUIRED (PD.3) ADD CODE FROM INSTR (PD. 3)						ADD CODE PDL A-2-B (PDS. 1,2) ADD CODE FROM INSTR (PD. 3)				
ENGL 333	3208 A 5	ENGLISH NOVEL (VLPA) MW 1130-120	SAV		315	GOODLAD, L		ENGL 368	3222 A 5	WOMEN WRITERS (VLPA) MW 230-420	SAV	311	SIMPSON, C	>3240 B 5	MW 1130-120 ADD CODES PDL A-2-B (PD. 1 & 2) ADD CODES FROM INSTR (PD. 3)					
		ADD CODE REQUIRED (PD.1) ADD CODE REQUIRED (PD.3) ADD CODE FROM INSTR (PD. 3)								ADD CODE REQUIRED (PD.3) ADD CODE FROM INSTR (PD. 3)				ENGL 479	3241 A 5	LANG VAR LANG POL (VLPA/I&S) TTh 1230-220	JHN	006	SILBERSTEIN	
ENGL 334	3209 A 5	ENGL NOV LATER 19 C (VLPA) MTWThF 1030-1120	SAV		211	ALEXANDER, E		**ENGL 381	ALL SECTIONS - ADD CODE FROM INSTRUCTOR (PD. 3); NO AUDITORS; PLUS 2 HRS *						ENGL 483	>3242 A 5	ADV VERSE WRITING (VLPA) TTh 130-250	SAV	132	BIERDS, L
		ADD CODE REQUIRED (PD.1) ADD CODE REQUIRED (PD.3) ADD CODE FROM INSTR (PD. 3)						ENGL 381	3224 A 5	ADV EXPOSITORY WRIT (VLPA) MW 1230-150	SAV	127	ADAIR, V			ADD CODE PDL B25 PREREQ: 383 OR EQUIV & WRITING SAMPLE; PLUS 2 HRS WK *				
ENGL 335	3210 A 5	AGE OF VICTORIA (VLPA) TTh 130-320	DEN		304	BUTWIN, J		3225 B 5	TTh 830-950	MEB	237	SELIGO, C	ENGL 484	>3243 A 5	ADV SH STORY WRITG (VLPA) TTh 1130-1250	SMI	109	SHIELDS, D		
		ADD CODE REQUIRED (PD.1) ADD CODE REQUIRED (PD.3) ADD CODE FROM INSTR (PD. 3)								ADD CODE REQUIRED (PD.1) ADD CODE REQUIRED (PD.3)					ADD CODE PDL B25 PREREQ: 384 OR EQUIV & WRITING SAMPLE; PLUS 2 HRS WK *					
ENGL 336	3211 A 5	EARLY MOD ENG LIT (VLPA) TTh 130-320	DEN		302	KAPLAN, S		**ENGL 383	ALL SECTIONS - ADD CODE B-25 PDL (PD. 1 & 2); PREREQ: ENGL 283 OR EQUIV; PLUS 2 HRS *; NO AUDITORS; ADD CODE FROM INSTR (PD. 3)						ENGL 485	>3244 A 5	NOVEL WRITING (VLPA) TTh 330-450	SMI	111	SONENBERG, M
		ADD CODE REQUIRED (PD.1) ADD CODE REQUIRED (PD.3) ADD CODE FROM INSTR (PD. 3)						ENGL 383	3226 A 5	INTERMED VERS WRIT (VLPA) MW 230-350	SAV	146	KENNEY, R			ADD CODE PDL B25 PREREQ: 484 OR EQUIVALENT & WRITING SAMPLE; PLUS 2 HRS.*				
ENGL 337	3212 A 5	MODERN NOVEL (VLPA) TTh 1230-220	SMI		407	GEORGE, E		ENGL 384	ALL SECTIONS - PREREQ: ENGL 284 OR EQUIV ADD CODE B-25 PDL (PD. 1 & 2); ADD CODE FROM INSTR (PD. 3); PLUS 2 HRS *; NO AUDITORS						ENGL 491	>3245 A 1-6	INTERNSHIP TO BE ARRANGED * * CREDIT/NO CREDIT ONLY ENGL MAJORS ONLY FACULTY CODE PDL A-2-B			
		ADD CODE REQUIRED (PD.1) ADD CODE REQUIRED (PD.3) ADD CODE FROM INSTR (PD. 3)						ENGL 384	3228 A 5	INT SH STORY WRITG (VLPA) MW 1130-1250	JHN	111	FRIEDMAN, J	ENGL 492	>3246 A 3-5	EXPOSIT WRIT CONF TO BE ARRANGED * * FACULTY CODE PDL A-11 REQUIRES APPROVAL OF DIRECTOR OF UNDERGRAD PROGRAMS				
ENGL 338	3213 A 5	MODERN POETRY (VLPA) MTWThF 1230-120	SAV		316	LONG, M		>3229 B 5	TTh 130-250	SAV	335	SONENBERG, M	ENGL 493	>3247 A 3-5	CREATIVE WRIT CONF TO BE ARRANGED * * FACULTY CODE PDL B25 REQUIRES APPROVAL OF DIRECTOR OF CREATIVE WRITING					
		ADD CODE REQUIRED (PD.1) ADD CODE REQUIRED (PD.3) ADD CODE FROM INSTR (PD. 3)						>3230 U 5	W 430-710P	SMI	113	BOSWORTH, D	ENGL 494	>3248 A 5	HONORS SEMINAR (VLPA) TTh 1130-120	CMU	232	POSNOCK, R		
ENGL 342	3214 A 5	CONTEMPORARY NOVEL (VLPA) MW 130-320	DEN		314	BLYN, R		ENGL 407	3231 A 5	TOPICS CULTURE ST (VLPA) MW 130-320	THO	134	SHAVIRO, S	H	ADD CODE PDL A-11					
		ADD CODE REQUIRED (PD.1) ADD CODE REQUIRED (PD.3) ADD CODE FROM INSTR (PD. 3)								ADD CODE REQUIRED (PD.3) ADD CODE FROM INSTR (PD. 3) ELECTRONIC CULTURE				ENGL 495	>3249 A 5	HONORS WRITING CONF MW 230-420	SMI	313	BOSWORTH, D	
ENGL 344	3215 A 5	20TH CENT DRAM LIT (VLPA) MW 1230-220	CMU		332	STREITBERGER		ENGL 430	3232 A 5	BRITISH WRITERS (VLPA) TTh 1030-1220	PAR	306	KAPLAN, S	H	ADD CODE PDL A-11					
		ADD CODE REQUIRED (PD.1) ADD CODE REQUIRED (PD.3) ADD CODE FROM INSTR (PD. 3)								ADD CODE REQUIRED (PD.3) ADD CODE FROM INSTR (PD. 3) "VIRGINIA WOOLF"				ENGL 496	>3250 A 5	H-MAJOR CONF-HONORS TO BE ARRANGED * * FACULTY CODE PDL A-11				
ENGL 440	3233 A 5	SPEC STUDIES IN LIT (VLPA) MTWThF 1030-1120	CMU		226	CALDWELL, J		ENGL 440	SPEC STUDIES IN LIT (VLPA) ADD CODE REQUIRED (PD.3) 19TH-CENTURY SCIENCE & LITERATURE ADD CODE FROM INSTR (PD. 3)											

SYMBOLS

VLPA = Visual, Literary and Performing Arts
 I&S = Individuals and Societies
 NW = Natural World
 QSR = Quantitative, Symbolic, or Formal Reasoning
 C = English Composition

H = Honors Course
 > = Limited enrollment in this section, students
 must obtain Entry Code or Faculty Number.
 % = New Course (See front of Time Schedule)
 "How to Read Course Listings" (See back of Time Schedule)

REGISTRATION PERIODS

PD1 = Period I (Nov. 15-Dec. 8)
 PD2 = Period II (Dec. 9-Jan. 5)
 PD3 = Period III (Jan. 6-Jan. 17)
 PD4 = Period IV (Jan. 19-Feb. 23)

UNIVERSITY OF WASHINGTON

WINTER QUARTER 1997

COLLEGE OF ARTS AND SCIENCES

DEPT COURSE TITLE SLN SECTION CRD DAY TIME BLDG ROOM INSTRUCTOR SPEC CODE COMMENTS	DEPT COURSE TITLE SLN SECTION CRD DAY TIME BLDG ROOM INSTRUCTOR SPEC CODE COMMENTS	DEPT COURSE TITLE SLN SECTION CRD DAY TIME BLDG ROOM INSTRUCTOR SPEC CODE COMMENTS	
ENGLISH CONT'D			
ENGL 497 MAY NOT BE REPEATED OR TAKEN MORE THAN ONCE FOR CREDIT; ADD CODE FROM INSTR (PD. 3)	ENGL 508 HISTORY LIT CRIT 2 >3265 A 5 MW 1130-120 SMI 109 FISHER, A OFFERED JOINTLY WITH C LIT 508 A ADD CODE PDL A105	ENGL 586 GRAD WRITING CONF >3287 A 5 TO BE ARRANGED * * FACULTY CODE PDL A105	
ENGL 497 HONORS SR SEMINAR (VLPA) >3251 A 5 MW 930-1120 CMU 232 CRANE, G H OFFERED JOINTLY WITH ENGL 498 A MEETS WRITING COURSE REQUIREMENT ADD CODE A-11 PDL (PD I & II); DEPARTMENTAL HONORS STUDENTS ONLY	ENGL 513 OLD ENGL LANG & LIT >3266 A 5 MTWTF 830-920 SMI 109 STEVICK, R ADD CODE PDL A105	ENGL 590 MA ESSAY >3288 A 5/10 TO BE ARRANGED * * ADD CODE PDL A105	
>3252 B 5 MW 130-320 THO 217 DUNLOP, W H OFFERED JOINTLY WITH ENGL 498 B MEETS WRITING COURSE REQUIREMENT ADD CODES A-11 PDL (PD. I & II); DEPARTMENTAL HONORS STUDENTS ONLY	ENGL 514 MIDDLE ENGLISH >3267 A 5 MW 930-1120 * * MUSSETTER, S ADD CODE PDL A105	ENGL 591 MAT ESSAY >3289 A 5 TO BE ARRANGED * * FACULTY CODE PDL A105	
>3253 C 5 MW 130-320 THO 215 MC ELROY, C H OFFERED JOINTLY WITH ENGL 498 C MEETS WRITING COURSE REQUIREMENT ADD CODES A-11 PDL (PD I & II); DEPARTMENTAL HONORS STUDENTS ONLY	ENGL 524 18TH CENTURY LIT >3268 A 5 TTh 130-320 BAG 412 ARAVAMUDAN ADD CODE PDL A105	ENGL 597 DIRECTED READINGS >3290 A VAR TO BE ARRANGED * * CREDIT/NO CREDIT ONLY ADD CODE PDL A105	
>3254 D 5 TTh 1030-1220 BAG 412 H OFFERED JOINTLY WITH ENGL 498 D MEETS WRITING COURSE REQUIREMENT ADD CODES A-11 PDL (PD. I & II) DEPARTMENTAL HONORS STUDENTS ONLY	ENGL 527 ROMANTICISM >3269 A 5 MW 130-320 SAV 326 MODIANO, R OFFERED JOINTLY WITH C LIT 548 A ADD CODE PDL A105	ENGL 600 INDEPENDNT STDY/RSCH >3291 A 1-9 TO BE ARRANGED * * FACULTY CODE PDL A105	
>3255 E 5 MW 830-1020 SAV 132 DOYLE, A H OFFERED JOINTLY WITH ENGL 498 E MEETS WRITING COURSE REQUIREMENT ADD CODES A-11 PDL (PD. I & II); DEPARTMENTAL HONORS STUDENTS ONLY	ENGL 532 19TH CENT AMER LIT >3270 A 5 MW 330-520 SAV 153 ABRAMS, R ADD CODE PDL A105	ENGL 601 INTERNSHIP >3292 A 3-9 TO BE ARRANGED * * CREDIT/NO CREDIT ONLY FACULTY CODE PDL A105	
>3256 F 5 W 1230-420 CHL 105 MC HUGH, H H OFFERED JOINTLY WITH ENGL 498 F MEETS WRITING COURSE REQUIREMENT ADD CODES A-11 PDL (PD. I & II); DEPARTMENTAL HONORS STUDENTS ONLY	ENGL 533 MODERN AMERICAN LIT >3271 A 5 TTh 130-320 BLM 211 SHULMAN, R ADD CODE PDL A105	>3293 B 3-9 TO BE ARRANGED * * CREDIT/NO CREDIT ONLY FACULTY CODE PDL A105	
ENGL 498 MAY NOT BE REPEATED OR TAKEN MORE THAN ONCE FOR CREDIT; ADD CODE FROM INSTR (PD. 3)	ENGL 535 AMER CULTURE & CRIT >3272 A 5 TTh 130-320 BLM 409 BUTLER, J ADD CODE PDL A105	ENGL 700 MASTERS THESIS >3294 A 1-9 TO BE ARRANGED * * FACULTY CODE PDL A105	
ENGL 498 SENIOR SEMINAR (VLPA) 3257 A 5 MW 930-1120 CMU 232 CRANE, G OFFERED JOINTLY WITH ENGL 497 A MEETS WRITING COURSE REQUIREMENT SENIORS, 5TH YEAR ONLY (PD.1&2) ENGL MAJORS ONLY (PD.1&2) ADD CODE REQUIRED (PD.3)	>3273 B 5 TTh 330-520 SAV M250 POSNOCK, R ADD CODE REQUIRED PDL A105	ENGL 800 DOCTORAL DISSERTATN >3295 A 1-9 TO BE ARRANGED * * FACULTY CODE PDL A105	
3258 B 5 MW 130-320 THO 217 DUNLOP, W OFFERED JOINTLY WITH ENGL 497 B MEETS WRITING COURSE REQUIREMENT SENIORS, 5TH YEAR ONLY (PD.1&2) ENGL MAJORS ONLY (PD.1&2) ADD CODE REQUIRED (PD.3)	ENGL 537 TPCS AMERICAN STDYS >3274 A 5 MW 1130-120 GLD 117 SIMPSON, C ADD CODE PDL A105	GENERAL STUDIES	
3259 C 5 MW 130-320 THO 215 MC ELROY, C OFFERED JOINTLY WITH ENGL 497 C MEETS WRITING COURSE REQUIREMENT SENIORS, 5TH YEAR ONLY (PD.1&2) ENGL MAJORS ONLY (PD.1&2) ADD CODE REQUIRED (PD.3)	ENGL 541 CONTEMPORARY LIT >3275 A 5 TTh 930-1120 CHL 036 GRIFFITH, M ADD CODE PDL A105	GEN ST 197 ALL SECTIONS - FOR INFO ABOUT THESE & ADOTT'L FRESHMEN SEMINARS, SEE THE UNDERGRADUATE ADVISING CENTER, CMU 009	
3260 D 5 TTh 1030-1220 BAG 412 DONOHUE, J OFFERED JOINTLY WITH ENGL 497 D MEETS WRITING COURSE REQUIREMENT SENIORS, 5TH YEAR ONLY (PD.1&2) ENGL MAJORS ONLY (PD.1&2) ADD CODE REQUIRED (PD.3)	ENGL 543 ANGLO-IRISH LIT >3276 A 5 TTh 1130-120 MUS 212 HANDWERK, G ADD CODE PDL A105	GEN ST 197 FRESHMAN SEMINAR 3683 A 1 T 930-1020 BLM 415 GAMMON, R CREDIT/NO CREDIT ONLY FRESHMEN ONLY GLOBAL CLIMATE CHANGE: HAS IT STARTED, CAN WE FIX IT?	
3261 E 5 MW 830-1020 SAV 132 DOYLE, A OFFERED JOINTLY WITH ENGL 497 E MEETS WRITING COURSE REQUIREMENT SENIORS, 5TH YEAR ONLY (PD.1&2) ENGL MAJORS ONLY (PD.1&2) ADD CODE REQUIRED (PD.3)	ENGL 551 STUDIES IN POETRY >3277 U 5 MW 700-850P SMI 111 DEAN, T ADD CODE PDL A105	3684 B 1 M 330-420 SAV M250 ROBERTSON, W CREDIT/NO CREDIT ONLY FRESHMEN ONLY POISONS IN OUR WORLD - REAL OR IMAGINARY?	
3262 F 5 W 1230-420 CHL 105 MC HUGH, H OFFERED JOINTLY WITH ENGL 497 F MEETS WRITING COURSE REQUIREMENT SENIORS, 5TH YEAR ONLY (PD.1&2) ENGL MAJORS ONLY (PD.1&2) ADD CODE REQUIRED (PD.3)	ENGL 555 FEMINIST THEORIES >3278 A 5 TTh 330-520 SAV 317 ALLEN, C OFFERED JOINTLY WITH SOC 590 A ADD CODE PDL A105	3685 C 1 Th 230-320 PAR 213 STARKEBAUM, G CREDIT/NO CREDIT ONLY FRESHMEN ONLY GENES AND ARTHRITIS: THE EMERGING STORY OF ANKYLOSING SPONDYLITIS	
ENGL 499 INDEPENDENT STUDY >3263 A 3-5 TO BE ARRANGED * * FACULTY CODE PDL A-11	ENGL 562 DISCOURSE ANALYSIS >3279 A 5 TTh 930-1120 WFS 201 SILBERSTEIN ADD CODE PDL A105	3686 D 1 W 130-220 PAR 213 PELLEGRINI, C CREDIT/NO CREDIT ONLY FRESHMEN ONLY MINIMALLY INVASIVE SURGERY: LOOK MA, NO SCARS...	
ENGL 503 ENGL LIT 1800-1900 >3264 A 5 MW 1130-120 SAV 326 BLAKE, K ADD CODE PDL A105	ENGL 564 CURR RHETORCL THRY >3280 A 5 MW 930-1120 BAG 412 STYGALL, G EC PDL A105	3687 E 1 Th 130-220 MUS 223 KRUCKEBERG, A CREDIT/NO CREDIT ONLY FRESHMEN ONLY NATURAL HISTORY - THE PUGET SOUND CONNECTION	
	ENGL 570 PRACTICUM IN TESL >3281 A 3 TO BE ARRANGED * * CREDIT/NO CREDIT ONLY ADD CODE PDL A105; PREREQ: ENGL 571	3688 F 1 T 130-220 PAR 313 BRIGGS, D CREDIT/NO CREDIT ONLY FRESHMEN ONLY INNOVATIVE WAYS OF MAKING BETTER, MORE ENVIRONMENTALLY FRIENDLY WOOD BUILDING MATERIALS	
	ENGL 572 TESL METHOD & MATER >3282 A 5 MW 1030-1220 GLD 442 HARSHBARGER ADD CODE PDL A105 PREREQ: ENGL 571 OR LING 445	3689 G 1 M 330-420 SAV 132 WONG, S CREDIT/NO CREDIT ONLY FRESHMEN ONLY FICTIONALIZING AUTOBIOGRAPHY	
	ENGL 576 TESTING ESL >3283 A 5 MW 330-520 MEB 250 RIGGENBACH, H ADD CODE PDL A105; PREREQ: 571, 572	3690 H 1 M 230-320 THO 231 POPOV, N CREDIT/NO CREDIT ONLY FRESHMEN ONLY CRIMES WITHOUT PUNISHMENT: THE COMMUNIST HOLOCAUST	
	ENGL 581 CRTV WR AS CRIT RDR >3284 A 5 TTh 130-320 THO 215 SHIELDS, D ADD CODE PDL A105	3691 I 1 T 230-320 PAR 313 JOHNSON, J CREDIT/NO CREDIT ONLY FRESHMEN ONLY DESPAIR THY NAME IS STORY PROBLEMS	
	ENGL 584 ADV FICT WORKSHOP >3285 A 5 MW 130-320 BAG 422 JOHNSON, C ADD CODE PDL A105		
	ENGL 585 ADV POETRY WORKSHOP >3286 A 5 TTh 1130-120 CMU 326 WAGONER, D ADD CODE PDL A105		

SYMBOLS

VLPA = Visual, Literary and Performing Arts
 I&S = Individuals and Societies
 NW = Natural World
 QSR = Quantitative, Symbolic, or Formal Reasoning
 C = English Composition

H = Honors Course
 > = Limited enrollment in this section, students
 must obtain Entry Code or Faculty Number.
 % = New Course (See front of Time Schedule)
 "How to Read Course Listings" (See back of Time Schedule)

REGISTRATION PERIODS

PD1 = Period I (Nov. 15-Dec. 8)
 PD2 = Period II (Dec. 9-Jan. 5)
 PD3 = Period III (Jan. 6-Jan. 17)
 PD4 = Period IV (Jan. 19-Feb. 23)

UNIVERSITY OF WASHINGTON

COLLEGE OF ARTS AND SCIENCES

WINTER QUARTER 1997

DEPT COURSE TITLE
SLN SECTION CRD DAY TIME BLDG ROOM INSTRUCTOR
SPEC CODE COMMENTS

DEPT COURSE TITLE
SLN SECTION CRD DAY TIME BLDG ROOM INSTRUCTOR
SPEC CODE COMMENTS

DEPT COURSE TITLE
SLN SECTION CRD DAY TIME BLDG ROOM INSTRUCTOR
SPEC CODE COMMENTS

GENERAL STUDIES CONT'D

3692	J	1	T	130-320	THO 231	TOANSEND, J
CREDIT/NO CREDIT ONLY						
FRESHMEN ONLY						
CHINA AND THE AMERICAN DREAM						
3693	K	1	M	230-320	HST T360	EMERSON, S
CREDIT/NO CREDIT ONLY						
FRESHMEN ONLY						
EXPANDING MEDICAL KNOWLEDGE: ISSUES IN CLINICAL EXPERIMENTATION						
3694	L	1	T	1230-120	MUS 027	LADEN, B
CREDIT/NO CREDIT ONLY						
FRESHMEN ONLY						
EMOTION AND MEANING IN MUSIC						
3695	M	1	Th	1030-1120	*	STUIVER, M
CREDIT/NO CREDIT ONLY						
FRESHMEN ONLY						
HOW TO TELL TIME IN ARCHAEOLOGY AND THE EARTH SCIENCES						
CLASS MEETS IN QUAT RES CTR 154						
3696	N	1	W	230-320	MEB 102	SCHMITZ, B
CREDIT/NO CREDIT ONLY						
FRESHMEN ONLY						
DIVERSITY AND LEARNING						
3697	O	3	TTh	130-250	BLM 308	HALLERAN, M
CREDIT/NO CREDIT ONLY						
FRESHMEN ONLY						
GREEK GODS AND HEROS						
GEN ST 350 INDEPENDENT FLDWK						
>3698	A	1-6		TO BE ARRANGED	*	*
CREDIT/NO CREDIT ONLY						
INSTRUCTOR I.D. CMJ 034						
>3699	B	1-6		TO BE ARRANGED	*	*
CREDIT/NO CREDIT ONLY						
RAINIER BEACH PROGRAM						
GEN ST 391 SUP STUDY SEL FIELDS						
>3700	A			TO BE ARRANGED	*	*
CREDIT/NO CREDIT ONLY						
INSTRUCTOR I.D. CMJ 009						
>3701	B	1	M	330-450	PAR 213	ANTONY, J
CREDIT/NO CREDIT ONLY						
EOP STUDENTS ONLY						
EC SMZ 394						
3702	C	3		TO BE ARRANGED	*	SIMMONS-ONEI
CREDIT/NO CREDIT ONLY						
SEATTLE TUTORING CENTER; CONCURRENT ENROLLMENT IN ENGL 105I OR ENGL 198A REQUIRED						
GEN ST 470 PEER ADVISING						
>3703	A	1-3		TO BE ARRANGED	*	FOX, L
CREDIT/NO CREDIT ONLY						
EC CMJ 035B						
GEN ST 493 SENIOR STUDY						
>3704	A	5		TO BE ARRANGED	*	*
CREDIT/NO CREDIT ONLY						
INSTRUCTOR I.D. CMJ 009						

GENETICS

GENET 371 INTRO GENETICS (NW)						
3705	AA	5	MTWF	1230-120	HCK 132	THOMAS, J
			M	230-320	HCK 316	
3706	AB	5	MTWF	1230-120	HCK 132	THOMAS, J
			M	230-320	HCK 132	
3707	AC	5	MTWF	1230-120	HCK 132	THOMAS, J
			T	230-320	SAV 241	
3708	AD	5	MTWF	1230-120	HCK 132	THOMAS, J
			T	230-320	GUG 306	
GENET 372 GENE FUNCTION (NW)						
3709	AA	5	MTWF	1130-1220	HCK 132	FANGMAN, W
			T	130-220	JHN 123	
3710	AB	5	MTWF	1130-1220	HCK 132	FANGMAN, W
			W	130-220	BAG 421	
3711	AC	5	MTWF	1130-1220	HCK 132	FANGMAN, W
			T	130-220	JHN 223	
3712	AD	5	MTWF	1130-1220	HCK 132	FANGMAN, W
			W	130-220	BAG 261	

GENET 411 GENE ACTION (NW)
>3713 AA 5 MWF 130-250 HST T739 MANOIL, C
MWF 300-420 HST T370
OFFERED JOINTLY WITH MICROM 411 AA
ADD CODE REQUIRED (PD.3)
LIMITED LB WORK T & TH

GENET 453 EVOLUTIONARY GENETICS (NW)
3714 B 3 MWF 1130-1220 HSJ J280
EVOLUTIONARY GENETICS

GENET 490 UNDERGRAD SEMINAR (NW)
>3715 A 2 TO BE ARRANGED * * GALLANT, J
CREDIT/NO CREDIT ONLY MCDONALD, H

GENET 499 UNDERGRAD RESEARCH
>3716 A VAR TO BE ARRANGED * *
CREDIT/NO CREDIT ONLY
INSTRUCTOR I.D. HSJ J205

GENET 501 INTR RSRCH MATERIAL
>3717 A 3 TO BE ARRANGED * *
CREDIT/NO CREDIT ONLY
GRADS ONLY
GENET MAJORS ONLY

GENET 520 SEMINAR
>3718 A 1 Th 1130-1220 HSJ J280
CREDIT/NO CREDIT ONLY
GRADS ONLY
GENET MAJORS ONLY

GENET 525 TOPICS HUMAN GENET
>3719 A 1 W 830-920 HCK 316 FURLONG, C
CREDIT/NO CREDIT ONLY
GR & POSTDOCTORAL STATUS ONLY

GENET 531 HUMAN GENETICS
>3720 A 3 TTh 1000-1120 HSJ J280 HARTWELL, L
GRADS ONLY FIELDS, S
NO FRESHMEN, SOPHOMRS
EC HSJ J205

GENET 552 MUTATIONAL ANALYSIS
3721 A 3 MWF 1030-1120 HSJ J280 GALLANT, J
KING, M
BRAUN, R

GENET 581 DROSOPHILA GENETICS
>3722 A 1 TO BE ARRANGED * * BERG, C
CREDIT/NO CREDIT ONLY
GRADS ONLY (PD.1&2)
GENET MAJORS ONLY (PD.1&2)
SEMINAR IN DROSOPHILA GENETICS

GENET 582 MOUSE GENETICS
3723 A 1 TO BE ARRANGED * * BRAUN, R
CREDIT/NO CREDIT ONLY
SEMINAR IN MOUSE GENETICS

GENET 583 MOLECULAR CYTOLOGY
>3724 A 1 TO BE ARRANGED * * BYERS, B
CREDIT/NO CREDIT ONLY
GRADS ONLY
GENET MAJORS ONLY
SEMINAR IN MOUSE GENETICS

GENET 584 DNA REPLICATION
>3725 A 1 TO BE ARRANGED * * FANGMAN, W
CREDIT/NO CREDIT ONLY
GRADS ONLY
GENET MAJORS ONLY
SEMINAR IN DNA REPLICATION

GENET 585 BACTERIAL GENETICS
>3726 A 1 TO BE ARRANGED * * MANOIL, C
CREDIT/NO CREDIT ONLY
SEMINAR IN BACTERIAL GENETICS

GENET 586 MAMMALIAN GENETICS
>3727 A 1 TO BE ARRANGED * * SIBLEY, C
CREDIT/NO CREDIT ONLY
GRADS ONLY
GENET MAJORS ONLY
SEMINAR IN MAMMALIAN GENETICS

GENET 587 NEMATODE GENETICS
>3728 A 1 TO BE ARRANGED * * THOMAS, J
CREDIT/NO CREDIT ONLY
GRADS ONLY
GENET MAJORS ONLY
SEMINAR IN NEMATODE GENETICS

GENET 600 INDEPENDNT STDY/RSCH
>3729 A 1-9 TO BE ARRANGED * *
CREDIT/NO CREDIT ONLY
GRADS ONLY (PD.1)
GENET MAJORS ONLY (PD.1)

GENET 700 MASTERS THESIS
>3730 A 1-9 TO BE ARRANGED * *
GRADS ONLY (PD.1)
GENET MAJORS ONLY (PD.1)

GENET 800 DOCTORAL DISSERTATN
>3731 A 1-9 TO BE ARRANGED * *
GRADS ONLY
GENET MAJORS ONLY (PD.1)

GEOGRAPHY

GEOG 100 INTRO TO GEOGRAPHY (I&S)						
3732	AA	5	MWF	1030-1120	ARC 147	MITCHELL, K
			TTh	830-920	SMI 404	
OPT'L LINK WRIT COURSE:SEE ENGL 198						
3733	AB	5	MWF	1030-1120	ARC 147	MITCHELL, K
			TTh	930-1020	CHL 021	
OPT'L LINK WRIT COURSE:SEE ENGL 198						
3734	AC	5	MWF	1030-1120	ARC 147	MITCHELL, K
			TTh	930-1020	SMI 211	
OPT'L LINK WRIT COURSE:SEE ENGL 198						
3735	AD	5	MWF	1030-1120	ARC 147	MITCHELL, K
			TTh	1030-1120	SMI 405	
OPT'L LINK WRIT COURSE:SEE ENGL 198						
3736	AE	5	MWF	1030-1120	ARC 147	MITCHELL, K
			TTh	1030-1120	SMI 318	
OPT'L LINK WRIT COURSE:SEE ENGL 198						
3737	AF	5	MWF	1030-1120	ARC 147	MITCHELL, K
			TTh	1030-1120	SMI 304	
OPT'L LINK WRIT COURSE:SEE ENGL 198						
3738	AG	5	MWF	1030-1120	ARC 147	MITCHELL, K
			TTh	1030-1120	HLR 302A	
OPT'L LINK WRIT COURSE:SEE ENGL 198						
3739	AH	5	MWF	1030-1120	ARC 147	MITCHELL, K
			TTh	1030-1120	SAV 335	
OPT'L LINK WRIT COURSE:SEE ENGL 198						
3740	AI	5	MWF	1030-1120	ARC 147	MITCHELL, K
			TTh	1030-1120	SAV 313	
OPT'L LINK WRIT COURSE:SEE ENGL 198						
3741	AJ	5	MWF	1030-1120	ARC 147	MITCHELL, K
			TTh	1130-1220	SMI 113	
OPT'L LINK WRIT COURSE:SEE ENGL 198						
3742	AK	5	MWF	1030-1120	ARC 147	MITCHELL, K
			TTh	1130-1220	SMI 405	
OPT'L LINK WRIT COURSE:SEE ENGL 198						
3743	AL	5	MWF	1030-1120	ARC 147	MITCHELL, K
			TTh	1230-120	SMI 113	
OPT'L LINK WRIT COURSE:SEE ENGL 198						
3744	AM	5	MWF	1030-1120	ARC 147	MITCHELL, K
			TTh	1230-120	SMI 405	
OPT'L LINK WRIT COURSE:SEE ENGL 198						
3745	AN	5	MWF	1030-1120	ARC 147	MITCHELL, K
			TTh	130-220	SMI 115	
OPT'L LINK WRIT COURSE:SEE ENGL 198						

GEOG 102 WORLD REGIONS (I&S)
3746 A 5 MWF 1130-1250 SMI 407 BELL, J

GEOG 207 ECONOMIC GEOGRAPHY (I&S)
3747 A 5 MWF 100-220 THO 101 KRUMME, G

GEOG 277 GEOGRAPHY OF CITIES (I&S)
3748 AA 5 MTWF 930-1020 KNE 210 HOLLY
Th 830-920 SMI 113
MEETS WRITING COURSE REQUIREMENT
OPT'L LINK WRIT COURSE:SEE ENGL 198
3749 AB 5 MTWF 930-1020 KNE 210 HOLLY
Th 930-1020 QWN 301
MEETS WRITING COURSE REQUIREMENT
OPT'L LINK WRIT COURSE:SEE ENGL 198
"SERVICE LEARNING OPTION ONLY"
CONTACT RICK ROTH AT 543-3246 OR
EMAIL: rroth@u.washington.edu
FOR MORE INFORMATION

SYMBOLS

VLPA = Visual, Literary and Performing Arts
I&S = Individuals and Societies
NW = Natural World
QSR = Quantitative, Symbolic, or Formal Reasoning
C = English Composition

H = Honors Course
> = Limited enrollment in this section, students must obtain Entry Code or Faculty Number.
% = New Course (See front of Time Schedule)
"How to Read Course Listings" (See back of Time Schedule)

REGISTRATION PERIODS

PD1 = Period I (Nov. 15-Dec. 8)
PD2 = Period II (Dec. 9-Jan. 5)
PD3 = Period III (Jan. 6-Jan. 17)
PD4 = Period IV (Jan. 19-Feb. 23)

UNIVERSITY OF WASHINGTON

WINTER QUARTER 1997

COLLEGE OF ARTS AND SCIENCES

GEOGRAPHY CONT'D						GEOLOGICAL SCIENCES						EARTH SCIENCES					
DEPT SLN SPEC	COURSE SECTION	TITLE CRD	DAY TIME	BLDG ROOM	INSTRUCTOR	DEPT SLN SPEC	COURSE SECTION	TITLE CRD	DAY TIME	BLDG ROOM	INSTRUCTOR	DEPT SLN SPEC	COURSE SECTION	TITLE CRD	DAY TIME	BLDG ROOM	INSTRUCTOR
GEOGRAPHY CONT'D 3750 AC 5 MTFW 930-1020 KNE 210 HOLLY Th 930-1020 THO 331 MEETS WRITING COURSE REQUIREMENT OPT'L LINK WRIT COURSE:SEE ENGL 198 "SERVICE LEARNING OPTION ONLY" CONTACT RICK ROTH AT 543-3246 OR EMAIL: rroth@u.washington.edu FOR MORE INFORMATION 3751 AD 5 MTFW 930-1020 KNE 210 HOLLY Th 930-1020 THO 234 MEETS WRITING COURSE REQUIREMENT OPT'L LINK WRIT COURSE:SEE ENGL 198 3752 AE 5 MTFW 930-1020 KNE 210 HOLLY Th 1030-1120 BNS 117 MEETS WRITING COURSE REQUIREMENT OPT'L LINK WRIT COURSE:SEE ENGL 198 3753 AF 5 MTFW 930-1020 KNE 210 HOLLY Th 1030-1120 MLR 302B MEETS WRITING COURSE REQUIREMENT OPT'L LINK WRIT COURSE:SEE ENGL 198 3754 AG 5 MTFW 930-1020 KNE 210 HOLLY Th 1230-120 SMI 307 MEETS WRITING COURSE REQUIREMENT OPT'L LINK WRIT COURSE:SEE ENGL 198 3755 AH 5 MTFW 930-1020 KNE 210 HOLLY Th 1130-1220 SMI 318 MEETS WRITING COURSE REQUIREMENT OPT'L LINK WRIT COURSE:SEE ENGL 198 >3756 AI 5 MTFW 930-1020 KNE 210 HOLLY Th 1130-1220 SMI 307 MEETS WRITING COURSE REQUIREMENT OPT'L LINK WRIT COURSE:SEE ENGL 198 GEOG 302 THE PACIFIC N W (I&S) 3757 A 3 MWF 830-920 SMI 205 BEYERS,W GEOG 326 INTRO GEOG RESEARCH (I&S, QSR) >3758 A 5 MWF 100-220 DEN 216 CHAN,K GEOG 335 DEVELOPING WORLD (I&S) 3759 A 5 TTh 130-320 THO 101 BECKER,L OFFERED JOINTLY WITH SIS 335 A GEOG 336 CHINA (I&S) 3760 A 5 TTh 130-320 SMI 405 CHAN,K GEOG 430 CONT DEV LAT AMER (I&S) 3761 A 5 TTh 830-1020 SMI 405 FRENKEL GEOG 431 GEOGRAPHY & GENDER (I&S) 3762 A 5 TTh 1130-120 SMI 304 JAROSZ,L MEETS WRITING COURSE REQUIREMENT GEOG 443 LOCATION MODELS (I&S) 3763 A 5 MTFW 1030-1120 SMI 404 MORRILL,R PREREQ: GEOG 326 GEOG 461 URBAN GIS (I&S) >3764 AA 5 MWF 1130-1250 THO 101 HOLLY TTh 930-1020 SMI 401 GEOG MAJORS ONLY (PD.1) >3765 AB 5 MWF 1130-1250 THO 101 HOLLY MW 1030-1120 SMI 401 GEOG MAJORS ONLY (PD.1) >3766 AC 5 MWF 1130-1250 THO 101 HOLLY TTh 1030-1120 SMI 401 GEOG MAJORS ONLY (PD.1) >3767 AD 5 MWF 1130-1250 THO 101 HOLLY TTh 1130-1220 SMI 401 GEOG MAJORS ONLY (PD.1) >3768 AE 5 MWF 1130-1250 THO 101 HOLLY TTh 1230-120 SMI 401 GEOG MAJORS ONLY (PD.1) >3769 AF 5 MWF 1130-1250 THO 101 HOLLY TTh 1230-120 SMI 401 GEOG MAJORS ONLY (PD.1) GEOG 494 SENIOR ESSAY (I&S) >3770 A 3 TO BE ARRANGED * * MEETS WRITING COURSE REQUIREMENT EC SMI 303B 3771 B 3 TO BE ARRANGED * * MAYER,J H MEETS WRITING COURSE REQUIREMENT EC SMI 303E						GEOG 496 INTERNSHIP IN GEOG >3773 A 3/5 TO BE ARRANGED * * CREDIT/NO CREDIT ONLY INSTRUCTOR I.D. SMI 303E GEOG 497 H-TUTORIAL IN GEOG (I&S) >3774 A 1-3 F 130-220 SMI 404 CREDIT/NO CREDIT ONLY INSTRUCTOR I.D. SMI 303B GEOG 499 SPECIAL STUDIES >3775 A VAR TO BE ARRANGED * * GEOG 531 LAT AMER DEV SEM 3776 A 3 M 230-520 SMI 409 LAWSON,V GEOG 540 RES SMNR-INDST GEOG 3777 A 3 M 230-520 SMI 111 BEYERS,W GEOG 553 CLTR & LANDSCAPE 3778 A 4 Th 230-520 SMI 404 MITCHELL,K GEOG 560 GEOG INFO& ANALYSIS 3779 A 3 TTh 100-220 SMI 404 CHRISMAN,N GEOG 580 MEDICAL GEOGRAPHY 3780 A 3 W 230-520 SMI 409 HAYER,J OFFERED JOINTLY WITH HSERV 586 A GEOG 598 GEOG COLLOQUIUM 3781 A 1 F 230-450 SMI 405 CREDIT/NO CREDIT ONLY GEOG 600 INDEPNDNT STDY/RSCH >3782 A 1-9 TO BE ARRANGED * * INSTRUCTOR I.D. SMI 303E GEOG 700 MASTERS THESIS >3783 A 1-9 TO BE ARRANGED * * INSTRUCTOR I.D. SMI 303E GEOG 800 DOCTORAL DISSERTATN >3784 A 1-9 TO BE ARRANGED * * INSTRUCTOR I.D. SMI 303E						GEOL 304 EARTHSCAPES (NW) 3805 AA 5 TTh 1030-1220 JHN 123 SWANSON,T M 130-420 JHN 257 3806 AB 5 TTh 1030-1220 JHN 123 SWANSON,T W 930-1220 JHN 257 3807 AC 5 TTh 1030-1220 JHN 123 SWANSON,T T 130-420 JHN 257 3808 AD 5 TTh 1030-1220 JHN 123 SWANSON,T W 1230-320 JHN 257 GEOL 306 EVOL OF THE EARTH (NW) 3809 AA 5 MWF 930-1020 JHN 119 CHENEY,E TTh 830-1020 JHN 137 3810 AB 5 MWF 930-1020 JHN 119 CHENEY,E TTh 1030-1220 JHN 137 3811 BA 5 MWF 930-1020 JHN 123 BOURGEOIS,J MW 1130-120 JHN 127 3812 BB 5 MWF 930-1020 JHN 123 BOURGEOIS,J TTh 130-320 JHN 137 **GEOL 320 ALL SECTIONS-PREREQ:CHEM 140,MATH 124 GEOL 320 MINERALOGY (NW) 3814 AA 5 MWF 1030-1120 JHN 119 EVANS,B TTh 830-1020 JHN 157 3815 AB 5 MWF 1030-1120 JHN 119 EVANS,B MW 1130-120 JHN 157 >3816 BA 5 MWF 1030-1120 JHN 223 GHOSE,S TTh 1130-120 JHN 157 >3817 BB 5 MWF 1030-1120 JHN 223 GHOSE,S MW 330-520 JHN 157 GEOL 405 GPHYS MTHD ERTH INT (NW) 3818 A 3 TO BE ARRANGED * * BERGANTZ,G MEETS WRITING COURSE REQUIREMENT PREREQ: MATH 124 RECOMMENDED: 321,340 GEOL 414 IMAGE INTERP (NW) >3819 A 4 TTh 930-1220 JHA 210 ADAMS,J PREREQ: GEOL 410; SEE INSTR GEOL 424 PETRG/PETRL IGN RCK (NW) 3820 AA 5 MWF 1230-120 JHN 311 MC CALLUM,I MW 230-420 JHN 311 PREREQ: GEOL 423 GEOL 426 PETRG/PETRL SED RCK (NW) 3821 A 5 TO BE ARRANGED * * STEWART,R MEETS WRITING COURSE REQUIREMENT PREREQ: GEOL 205 OR EQUIVALENT GEOL 430 INVERT PALEONTOLOGY (NW) 3822 AA 5 MWF 130-220 JHN 323 WARD,P MW 230-420 JHN 323 GEOL 443 TECTONICS (NW) 3823 A 3 MWF 930-1020 JHN 053 COWAN,D PREREQ: 340, PHYS 123, MATH 126 MERRILL,R GEOL 455 INTRO TO GEOMECH (NW) 3824 AA 4 MTFW 930-1020 JHN 437 MCTIQUE,D TO BE ARRANGED * * PREREQ: MATH 126, PHYS 121 OR EQUIVALENT GEOL 490 SPECIAL TOPICS (NW) 3825 A 2 TO BE ARRANGED * * PORTER,S MEETS WRITING COURSE REQUIREMENT GEOL COMMUNICATION GEOL 498 UNDERGRAD THESIS (NW) >3828 A 5 TO BE ARRANGED * * INSTRUCTOR I.D. JHN 063 GEOL 499 UNDERGRAD RESEARCH >3829 A VAR TO BE ARRANGED * * INSTRUCTOR I.D. JHN 063 GEOL 511 SEM GEOMORPH HYDROL 3830 A 3 TO BE ARRANGED * * HALLET,B CREDIT/NO CREDIT ONLY GEOL 533 SMR VERT PALED 3831 A 3 TO BE ARRANGED * * RENSBERGER,J GEOL 557 SOLAR SYSTEM ORIGIN 3832 A 3 TTh 130-250 PAB A212 BROWNLEE,D OFFERED JOINTLY WITH ASTR 557 A					

SYMBOLS

VLPA = Visual, Literary and Performing Arts
 I&S = Individuals and Societies
 NW = Natural World
 QR = Quantitative, Symbolic, or Formal Reasoning
 C = English Composition

H = Honors Course
 > = Limited enrollment in this section, students must obtain Entry Code or Faculty Number.
 % = New Course (See front of Time Schedule)
 "How to Read Course Listings" (See back of Time Schedule)

REGISTRATION PERIODS

PD1 = Period I (Nov. 15-Dec. 8)
 PD2 = Period II (Dec. 9-Jan. 6)
 PD3 = Period III (Jan. 6-Jan. 17)
 PD4 = Period IV (Jan. 19-Feb. 23)

UNIVERSITY OF WASHINGTON

COLLEGE OF ARTS AND SCIENCES

WINTER QUARTER 1997

DEPT COURSE TITLE SLN SECTION CRD DAY TIME BLDG ROOM INSTRUCTOR SPEC CODE COMMENTS	DEPT COURSE TITLE SLN SECTION CRD DAY TIME BLDG ROOM INSTRUCTOR SPEC CODE COMMENTS	DEPT COURSE TITLE SLN SECTION CRD DAY TIME BLDG ROOM INSTRUCTOR SPEC CODE COMMENTS
GEOLOGICAL SCIENCES		
GEOL 572 SOLUTION GEOCHEM 3833 A 4 TO BE ARRANGED * * PREREQ: 472 OR EQUIVALENT GHIORSO, M	GERMAN 301 CONVERSTN & WRITING (VLPA) 3867 A 3 MWF 1130-1220 DEN 307 REQ'D: GERMAN 203 OR DIAGNOSTIC EXAM	GPHYS 402 SEISMOLOGY (NW) 3890 A 3 MWF 930-1020 JHN 164 CROSSON, R
GEOL 590 SPECIAL TOPICS >3834 A 3 TO BE ARRANGED * * TRACE ELEMENTS - IGNEOUS PROCESSES NELSON, B	GERMAN 302 CONVERSTN & WRITING (VLPA) 3868 A 3 MWF 1030-1120 DEN 312 REQ'D: GERMAN 301 OR DIAGNOSTIC EXAM 3869 B 3 MWF 1230-120 DEN 313 REQ'D: GERMAN 301 OR DIAGNOSTIC EXAM	GPHYS 405 SPACE AND PLASMAS (NW) 3891 A 3 MWF 830-920 JHN 164 PARKS, G OFFERED JOINTLY WITH A 405 A
GEOL 600 INDEPNENT STDY/RSCH >3835 A 1-9 TO BE ARRANGED * * CREDIT/NO CREDIT ONLY INSTRUCTOR I.D. JHN 063	GERMAN 312 HST APPROACH TO LIT (VLPA) 3870 A 5 MTWTF 930-1120 DEN 304 HERTLING, G	GPHYS 431 SEIS & EARTHQ ENGR (NW) 3892 A 3 MWF 1130-1220 MOR 221 REED, D OFFERED JOINTLY WITH CIV 431 A
GEOL 700 MASTERS THESIS >3836 A 1-9 TO BE ARRANGED * * INSTRUCTOR I.D. JHN 063	GERMAN 322 INTRO GERM STUDIES (VLPA) 3871 A 5 MW 130-320 DEN 312 BANSLEBEN, M F 130-220 DEN 312 PLUS ONE HOUR *	GPHYS 432 APPLIED SEISMOLOGY (NW) 3893 A 2 TTh 1230-120 JHN 164 QAMAR, A
GEOL 800 DOCTORAL DISSERTATN >3837 A 1-9 TO BE ARRANGED * * INSTRUCTOR I.D. JHN 063	GERMAN 334 BUSINESS GERMAN 2 (VLPA) 3872 A 5 MTWTF 1230-120 DEN 304 PREREQ: 303 OR EQUIV OR GERM 333	GPHYS 499 INDEPENDENT STUDY >3894 A 1-5 TO BE ARRANGED * * CREDIT/NO CREDIT ONLY JUNIORS, SENIORS ONLY INSTRUCTOR I.D. ATG 202
GERMANICS		
ATTENDANCE DURING FIRST 3 DAYS OF THE QUARTER IS MANDATORY TO GUARANTEE SPACE IN CLASS.	GERMAN 395 GERM PROCTOR 1ST YR (VLPA) >3873 A 1-2 TTh 1030-1120 KNE 110 BARRACK, C OFFERED JOINTLY WITH GERMAN 150 A CREDIT/NO CREDIT ONLY EC DEN 340C	GPHYS 502 SEISMOLOGY 3895 A 3 MWF 930-1020 JHN 164 CROSSON, R
GERMAN 101 FIRST-YEAR GERMAN 3838 A 5 MTWTF 930-1020 DEN 315 3839 B 5 MTWTF 1030-1120 DEN 315 3840 C 5 MTWTF 1130-1220 DEN 315 3841 D 5 MTWTF 1230-120 DEN 315	GERMAN 396 GERM PROCTOR 2ND YR (VLPA) >3874 A 1-2 TTh 1130-1220 KNE 110 BARRACK, C OFFERED JOINTLY WITH GERMAN 250 A CREDIT/NO CREDIT ONLY EC DEN 340C	GPHYS 505 SPACE 3896 A 3 MWF 830-920 JHN 164 PARKS, G
ATTENDANCE DURING FIRST 3 DAYS OF THE QUARTER IS MANDATORY TO GUARANTEE SPACE IN CLASS.	GERMAN 422 STDS 19TH C LIT&CUL (VLPA) 3875 A 5 TTh 1030-1220 DEN 312 BEHLER, D PLUS ONE HOUR*	GPHYS 510 PHYSICS OF ICE 3897 A 3 TTh 130-250 ATG 406 RAYMOND, C OFFERED JOINTLY WITH ATM S 510 A
GERMAN 102 FIRST-YEAR GERMAN 3842 A 5 MTWTF 830-920 DEN 306 3843 B 5 MTWTF 930-1020 DEN 306 3844 C 5 MTWTF 930-1020 DEN 316 3845 D 5 MTWTF 1030-1120 DEN 306 3846 E 5 MTWTF 1030-1120 DEN 316 3847 F 5 MTWTF 1130-1220 DEN 306 3848 G 5 MTWTF 1130-1220 DEN 316 3849 H 5 MTWTF 1230-120 DEN 306	GERMAN 444 THESIS IN GERMANICS (VLPA) >3876 A 5 TO BE ARRANGED * * INSTRUCTOR I.D. DEN 340C	GPHYS 518 INTRO GPHYS RSCH 3898 A 1 MW 330-450 JHN 164 HOLZWORTH, R CREDIT/NO CREDIT ONLY
ATTENDANCE DURING FIRST 3 DAYS OF THE QUARTER IS MANDATORY GUARANTEE SPACE IN CLASS.	GERMAN 445 HON THESIS IN GERMN (VLPA) >3877 A 5 TO BE ARRANGED * * H INSTRUCTOR I.D. DEN 340C	GPHYS 519 GPHYS RSCH METHODS 3899 A 2 T 1200-1250 JHN 165 PARKS, G WINGLEE, R Th 400-450 JHN 164 CURRENT TOPICS IN SPACE PHYSICS
GERMAN 103 FIRST-YEAR GERMAN 3851 A 5 MTWTF 930-1020 DEN 317 3852 B 5 MTWTF 1030-1120 DEN 317 3853 C 5 MTWTF 1130-1220 DEN 317 3854 D 5 MTWTF 1230-120 DEN 317	GERMAN 452 HIST GERM LANG (VLPA) 3878 A 5 MTWTF 1230-120 DEN 312 BARRACK, C	3900 B 2 W 1030-1220 JHN 164 RAYMOND, C CREDIT/NO CREDIT ONLY 3901 C 2 MW 230-320 JHN 264 CREAGER, K BROWN, J MERRILL, R CREDIT/NO CREDIT ONLY
GERMAN 122 FRST-YR READ GERMAN 3855 A 5 MTWTF 1230-120 DEN 314 CREDIT/NO CREDIT ONLY	GERMAN 497 STUDIES GERMAN LIT >3879 A 1-6 TO BE ARRANGED * * INSTRUCTOR I.D. DEN 340C	GPHYS 520 SEMINAR 3902 A 1 T 330-420 JHN 164 CREDIT/NO CREDIT ONLY GRADS ONLY OTHERS BY PERM
GERMAN 150 CONV GERM THRU FILM 3856 A 2 TTh 1030-1120 KNE 110 BARRACK, C OFFERED JOINTLY WITH GERMAN 395 A	GERMAN 498 STUDIES GERMAN LANG >3880 A 1-6 TO BE ARRANGED * * INSTRUCTOR I.D. DEN 340C	GPHYS 535 CLOUD PHYS & DYNAM 3903 A 3 TTh 830-950 ATG 610 HOUZE, R BAKER, M OFFERED JOINTLY WITH ATM S 535 A
GERMAN 201 SECOND-YEAR GERMAN (VLPA) 3857 A 5 MTWTF 930-1020 DEN 307 3858 B 5 MTWTF 1030-1120 DEN 307	GERMAN 499 STDS GERMAN CULTURE >3881 A 5 TO BE ARRANGED * * INSTRUCTOR I.D. DEN 340C	GPHYS 539 KINETIC PLASMAS 3904 A 3 MWF 130-220 JHN 164 WINGLEE, R KINETIC THEORY SIMUL OF SPACE PLASMAS
GERMAN 202 SECOND-YEAR GERMAN (VLPA) 3859 A 5 MTWTF 1030-1120 DEN 314 3860 B 5 MTWTF 1130-1220 DEN 314	GERMAN 500 LIT THEORY & BIBLIO 3882 A 5 MW 330-520 DEN 313 PRUTTI, B	GPHYS 540 OBSERVATNAL SEISMOL 3905 A 1 T 930-1020 JHN 164 CREAGER, K CREDIT/NO CREDIT ONLY OBSERVATIONAL SEISMOLOGY
GERMAN 203 SECOND-YEAR GERMAN (VLPA) 3861 A 5 MTWTF 930-1020 DEN 305 3862 B 5 MTWTF 1030-1120 DEN 305	GERMAN 516 STDS 20TH C LIT&CUL 3883 A 5 MW 130-320 DEN 313 BEHLER, C Th 300-550 DEN 312 LITERATURE AND FILM OF THE WEIMAR REPUBLIC (TH: FILM SHOWINGS)	GPHYS 600 INDEPNENT STDY/RSCH >3906 A 1-9 TO BE ARRANGED * * GRADS ONLY GPHYS MAJORS ONLY INSTRUCTOR I.D. ATG 202
GERMAN 250 ADV GERM THRU FILM (VLPA) 3863 A 2 TTh 1130-1220 KNE 110 BARRACK, C OFFERED JOINTLY WITH GERMAN 396 A	GERMAN 575 TEACHING LIT-CIV >3885 A 3 TO BE ARRANGED * * CREDIT/NO CREDIT ONLY	GPHYS 700 MASTERS THESIS >3907 A 1-9 TO BE ARRANGED * * GRADS ONLY GPHYS MAJORS ONLY INSTRUCTOR I.D. ATG 202
GERMAN 293 CONTEMP GERMAN CLTR (VLPA/I&S) 3864 A 5 MTWTF 1030-1120 DEN 313	GERMAN 592 CULTURAL STUDIES 3886 A 5 T 330-620 DEN 313 WIEDMER, C	GPHYS 800 DOCTORAL DISSERTATN >3908 A 1-9 TO BE ARRANGED * * GRADS ONLY GPHYS MAJORS ONLY INSTRUCTOR I.D. ATG 202
GERMAN 299 SUPERVISED STUDY >3865 A 1-5 TO BE ARRANGED * * INSTRUCTOR I.D. DEN 340C	GERMAN 600 INDEPNENT STDY/RSCH >3887 A 1-9 TO BE ARRANGED * * INSTRUCTOR I.D. DEN 340C	
	GERMAN 700 MASTERS THESIS >3888 A 1-9 TO BE ARRANGED * * INSTRUCTOR I.D. 340C	
	GERMAN 800 DOCTORAL DISSERTATN >3889 A 1-9 TO BE ARRANGED * * INSTRUCTOR I.D. DEN 340C	

SYMBOLS

VLPA = Visual, Literary and Performing Arts
I&S = Individuals and Societies
NW = Natural World
QSR = Quantitative, Symbolic, or Formal Reasoning
C = English Composition

H = Honors Course
> = Limited enrollment in this section, students
must obtain Entry Code or Faculty Number.
% = New Course (See front of Time Schedule)
"How to Read Course Listings" (See back of Time Schedule)

REGISTRATION PERIODS

PD1 = Period I (Nov. 15-Dec. 8)
PD2 = Period II (Dec. 9-Jan. 5)
PD3 = Period III (Jan. 6-Jan. 17)
PD4 = Period IV (Jan. 19-Feb. 23)

UNIVERSITY OF WASHINGTON

WINTER QUARTER 1997

COLLEGE OF ARTS AND SCIENCES

DEPT SLN SPEC	COURSE SECTION CODE	TITLE CRD	DAY TIME COMMENTS	BLDG ROOM	INSTRUCTOR	DEPT SLN SPEC	COURSE SECTION CODE	TITLE CRD	DAY TIME COMMENTS	BLDG ROOM	INSTRUCTOR	DEPT SLN SPEC	COURSE SECTION CODE	TITLE CRD	DAY TIME COMMENTS	BLDG ROOM	INSTRUCTOR
---------------	---------------------	-----------	-------------------	-----------	------------	---------------	---------------------	-----------	-------------------	-----------	------------	---------------	---------------------	-----------	-------------------	-----------	------------

HISTORY

ANCIENT & MEDIEVAL HISTORY

HSTAM 201	AA 5	MTWTh	930-1020	SMI 102	THOMAS, C
MEETS WRITING COURSE REQUIREMENT					
4092	AB 5	MTWTh	930-1020	SMI 102	THOMAS, C
MEETS WRITING COURSE REQUIREMENT					
4093	AC 5	MTWTh	930-1020	SMI 102	THOMAS, C
MEETS WRITING COURSE REQUIREMENT					
4094	AD 5	MTWTh	930-1020	SMI 102	THOMAS, C
MEETS WRITING COURSE REQUIREMENT					
HSTAM 340	AA 5	MTWThF	1030-1120	SMI 311	STACEY, R
HSTAM 402	AA 5	TTh	1130-150	SAV 315	THOMAS, C
HSTAM 412	AA 3	MWF	1130-1220	SMI 105	MCDONNELL, M
HSTAM 431	AA 5	MTWThF	830-920	BLM 303	
HSTAM 533	AA 3-6	Th	130-320	SMI 111	STACEY, R
HSTAM 536	AA 3	T	130-320	THO 202	STACEY, R

HISTORY

HIST 111	AA 5	TWTh	230-350	OWJ 326	WEBB, K
HIST 112	AA 5	MTWTh	930-1020	SMI 120	STACEY, R
MEETS WRITING COURSE REQUIREMENT					
3938	AB 5	MTWTh	930-1020	SMI 120	STACEY, R
MEETS WRITING COURSE REQUIREMENT					
>3939	AC 5	MTWTh	930-1020	SMI 120	STACEY, R
MEETS WRITING COURSE REQUIREMENT					
3940	AD 5	MTWTh	930-1020	SMI 120	STACEY, R
MEETS WRITING COURSE REQUIREMENT					
3941	AE 5	MTWTh	930-1020	SMI 120	STACEY, R
MEETS WRITING COURSE REQUIREMENT					
3942	AF 5	MTWTh	930-1020	SMI 120	STACEY, R
MEETS WRITING COURSE REQUIREMENT					
3943	AG 5	MTWTh	930-1020	SMI 120	STACEY, R
MEETS WRITING COURSE REQUIREMENT					
3944	AH 5	MTWTh	930-1020	SMI 120	STACEY, R
MEETS WRITING COURSE REQUIREMENT					
3945	AI 5	MTWTh	930-1020	SMI 120	STACEY, R
MEETS WRITING COURSE REQUIREMENT					
3946	AJ 5	MTWTh	930-1020	SMI 120	STACEY, R
MEETS WRITING COURSE REQUIREMENT					
3947	AK 5	MTWTh	930-1020	SMI 120	STACEY, R
MEETS WRITING COURSE REQUIREMENT					

SYMBOLS

- VLPA = Visual, Literary and Performing Arts
- I&S = Individuals and Societies
- NW = Natural World
- QSR = Quantitative, Symbolic, or Formal Reasoning
- C = English Composition

3948	AL 5	MTWTh	930-1020	SMI 120	STACEY, R
MEETS WRITING COURSE REQUIREMENT					
HIST 113	AA 5	MTWTh	130-220	SMI 120	KANGAS, W
MEETS WRITING COURSE REQUIREMENT					
3950	AB 5	MTWTh	130-220	SMI 120	KANGAS, W
MEETS WRITING COURSE REQUIREMENT					
3951	AC 5	MTWTh	130-220	SMI 120	KANGAS, W
MEETS WRITING COURSE REQUIREMENT					
3952	AD 5	MTWTh	130-220	SMI 120	KANGAS, W
MEETS WRITING COURSE REQUIREMENT					
3953	AE 5	MTWTh	130-220	SMI 120	KANGAS, W
MEETS WRITING COURSE REQUIREMENT					
3954	AF 5	MTWTh	130-220	SMI 120	KANGAS, W
MEETS WRITING COURSE REQUIREMENT					
HIST 207	AA 5	MWF	1130-1220	OWJ 201	CLOWES, J
OFFERED JOINTLY WITH CHID 207 AA					
3957	AB 5	MWF	1130-1220	OWJ 201	CLOWES, J
OFFERED JOINTLY WITH CHID 207 AB					
3958	AC 5	MWF	1130-1220	OWJ 201	CLOWES, J
OFFERED JOINTLY WITH CHID 207 AC					
3959	AD 5	MWF	1130-1220	OWJ 201	CLOWES, J
OFFERED JOINTLY WITH CHID 207 AD					
HIST 249	AA 5	MW	1230-220	JHN 006	LEVI, M
OFFERED JOINTLY WITH SOC 266 AB					
3961	AB 5	MW	1230-220	JHN 006	LEVI, M
OFFERED JOINTLY WITH POL S 249 AB					
3962	AC 5	MW	1230-220	JHN 006	LEVI, M
OFFERED JOINTLY WITH SOC 266 AC					
3963	AD 5	MW	1230-220	JHN 006	LEVI, M
OFFERED JOINTLY WITH SOC 266 AD					
HIST 250	AA 5	MWF	1130-1220	SMI 305	EULENBERG, J
OFFERED JOINTLY WITH SISJE 250 A					
HIST 312	AA 5	MTWTh	930-1020	SMI 304	BENSON, K
OFFERED JOINTLY WITH MIE 421 AA					
3966	AB 5	MTWTh	930-1020	SMI 304	BENSON, K
OFFERED JOINTLY WITH MIE 421 AB					
3967	AC 5	MTWTh	930-1020	SMI 304	BENSON, K
OFFERED JOINTLY WITH MIE 421 AC					
HIST 315	AA 5	MTWThF	830-920	SMI 304	HEVLY, B
HIST 345	AA 5	MTWThF	1030-1120	SAV 239	BRIDGMAN, J
HIST 351	AA 5	MTWTh	1130-1220	MEB 103	
HIST 395	AA 5	T	130-320	SMI 307	BEHLMER, G
MEETS WRITING COURSE REQUIREMENT					

HIST 399	AA 3-5				(I&S)
ADV FOREIGN STUDY TO BE ARRANGED					
>3972	AA 3-5				(I&S)
DROPPED COURSE REQUIREMENT					
HIST 467	AA 5	TTh	330-520	THO 235	(I&S)
OFFERED JOINTLY WITH SIS 467 A					
HIST 490	AA 5				(I&S)
SENIOR THESIS TO BE ARRANGED					
>3974	AA 5				(I&S)
MEETS WRITING COURSE REQUIREMENT					
HIST 492	AA 5	T	130-320	OWJ 230	(I&S)
MEETS WRITING COURSE REQUIREMENT					
HIST 495	AA 1-5				(I&S)
HISTORY INTERNSHIP TO BE ARRANGED					
>3976	AA 1-5				(I&S)
DROPPED COURSE REQUIREMENT					
HIST 498	AA 3-5	T	100-320	SMI 109	(I&S)
COLLOQUIUM IN HIST MEETS WRITING COURSE REQUIREMENT					
>3977	AA 3-5	T	100-320	SMI 109	(I&S)
OFFERED JOINTLY WITH SIS 498 B					
>3978	AA 3-5	T	430-650P	SMI 109	(I&S)
MEETS WRITING COURSE REQUIREMENT					
>3979	AA 3-5	W	130-320	SMI 109	(I&S)
OFFERED JOINTLY WITH SISJE 490 B					
>3980	AA 3-5	W	330-520	SMI 107	(I&S)
MEETS WRITING COURSE REQUIREMENT					
>3981	AA 3-5	Th	130-320	BLM 415	(I&S)
MEETS WRITING COURSE REQUIREMENT					
>3982	AA 3-5	W	130-320	SMI 111	(I&S)
MEETS WRITING COURSE REQUIREMENT					
>3983	AA 3-5	F	130-320	SMI 111	(I&S)
MEETS WRITING COURSE REQUIREMENT					
>3984	AA 3-5	T	1130-120	THO 101	(I&S)
MEETS WRITING COURSE REQUIREMENT					
HIST 499	AA 1-5				(I&S)
UNDERGRAD RESEARCH TO BE ARRANGED					
>3985	AA 1-5				(I&S)
INSTRUCTOR I.D. SMI 203A					
HIST 512	AA 3-6	W	330-520	SMI 109	(I&S)
SMNR HIST SCIENCE					
>3986	AA 3-6	W	330-520	SMI 109	(I&S)
MEETS WRITING COURSE REQUIREMENT					
HIST 600	AA 1-9				(I&S)
INDEPENDENT STUDY/RSCH TO BE ARRANGED					
>3987	AA 1-9				(I&S)
CREDIT/NO CREDIT ONLY					
INSTRUCTOR I.D. SMI 206C					
HIST 700	AA 1-9				(I&S)
MASTERS THESIS TO BE ARRANGED					
>3988	AA 1-9				(I&S)
CREDIT/NO CREDIT ONLY					
INSTRUCTOR I.D. SMI 206C					
HIST 800	AA 1-9				(I&S)
DOCTORAL DISSERTATION TO BE ARRANGED					
>3989	AA 1-9				(I&S)
CREDIT/NO CREDIT ONLY					
INSTRUCTOR I.D. SMI 206C					

HISTORY OF ASIA

HSTAS 201	AA 5	MTWThF	1030-1120	PAR 206	(I&S)
ANCIENT INDIAN CIV					
HSTAS 212	AA 5	MTWThF	1030-1120	THO 101	(I&S)
HIST OF KOREAN CIV					
HSTAS 221	AA 5	MTWThF	130-220	SMI 305	(I&S)
HISTORY OF SE ASIA					
HSTAS 403	AA 5	TWTh	130-250	ART 006	(I&S)
MOD INDIA TO 1900					
HSTAS 423	AA 5	MW	230-450	SMI 211	(I&S)
HIST MODERN JAPAN					

REGISTRATION PERIODS

- PD1 = Period I (Nov. 15-Dec. 8)
- PD2 = Period II (Dec. 9-Jan. 5)
- PD3 = Period III (Jan. 6-Jan. 17)
- PD4 = Period IV (Jan. 19-Feb. 23)

- H = Honors Course
- > = Limited enrollment in this section, students must obtain Entry Code or Faculty Number.
- % = New Course (See front of Time Schedule)
- "How to Read Course Listings" (See back of Time Schedule)

UNIVERSITY OF WASHINGTON

COLLEGE OF ARTS AND SCIENCES

WINTER QUARTER 1997

DEPT COURSE TITLE
SLN SECTION CRD DAY TIME BLDG ROOM INSTRUCTOR
SPEC CODE COMMENTS

DEPT COURSE TITLE
SLN SECTION CRD DAY TIME BLDG ROOM INSTRUCTOR
SPEC CODE COMMENTS

DEPT COURSE TITLE
SLN SECTION CRD DAY TIME BLDG ROOM INSTRUCTOR
SPEC CODE COMMENTS

HISTORY OF ASIA CONT'D

HSTAS 481 HST KOREA TO 19TH C (I&S)
4106 A 5 MTWThF 130-220 SMI 313 PALAIS, J

HSTAS 583 SMNR KOREAN HISTORY
>4107 A 3-6 M 230-420 SMI 109 PALAIS, J
EC SMI 206C

4075 AC 5 MTF 830-920 SMI 211 MCKENZIE, R
Th 930-1020 CMJ 230
MEETS WRITING COURSE REQUIREMENT

4076 AD 5 MTF 830-920 SMI 211 MCKENZIE, R
Th 930-1020 JHN 006
MEETS WRITING COURSE REQUIREMENT

HSTEU 502 REFORMATION FIELD
>4115 A 3-6 T 130-320 CMJ 8006 O'NEIL, M
EC SMI 206C

HSTEU 511 HST MOD EU CORE SEM
>4116 A 3 Th 330-520 SMI 107 O'NEIL, M
EC SMI 206C

HSTEU 590 TOPICS IN EURO HIST
>4117 A 3 Th 130-320 SMI 109 JONAS, R
EC SMI 206C

>4118 B 3 TO BE ARRANGED * * FOIGER, U
EC SMI 206C

HISTORY OF THE AMERICAS

HSTAA 150 AFRO-AMERICAN HIST (I&S)
4056 A 5 TTh 1130-1220 KNE 220
F 130-220 SAV 315
OFFERED JOINTLY WITH AFAM 150 A

HSTAA 351 AMERICAN CONST HIST (NW)
4077 A 5 TTh 1030-1150 SMI 306 JOHNSON, R

HSTAA 373 SOCL HST AMER WOMEN (I&S)
4078 AA 5 MTF 1030-1120 JHN 064
F 1030-1120 THO 119
OFFERED JOINTLY WITH WOMEN 383 AA
MEETS WRITING COURSE REQUIREMENT
PREREQUISITE: WOMEN 200

4079 AB 5 MTF 1030-1120 JHN 064
F 1030-1120 THO 234
OFFERED JOINTLY WITH WOMEN 383 AB
MEETS WRITING COURSE REQUIREMENT
PREREQUISITE: WOMEN 200

HONORS - ARTS & SCIENCES

ENTRY CODES ARE AVAILABLE IN PDL B102

**H A&S 221 - EC PDL B102; OPEN ONLY TO MEMBERS
OF A&S HONORS PROGRAM

H A&S 221 HONORS SCIENCE 2
>3919 A 5 MTF 930-1020 CHL 019 WARREN
H

>3920 B 5 TTh 1130-120 THO 202 EDWARDS
H F 1130-1220 THO 202

**H A&S 252 - EC PDL B102; OPEN ONLY TO MEMBERS
OF A&S HONORS PROGRAM

H A&S 252 H-WESTERN CIV II
>3921 A 5 M 1130-120 JHN 123 BLACK, A
H

>3922 B 5 MTF 230-320 PAR 305 KANGAS, W
H

>3923 C 5 MTF 1130-1220 THO 325 BROEDEL, H
H

**H A&S 262 - EC PDL B102; OPEN ONLY TO MEMBERS
OF A&S HONORS PROGRAM

H A&S 262 H-WORLD CIV II
>3924 A 5 M 330-450 THO 211 KARIMI-HAKKA
H

JACKSON SCHOOL INTERNATIONAL STUDIES

EUROPEAN STUDIES

EURO 485 FAMILY IN EURO & US (I&S)
3500 A 5 MTF 930-1020 SMI 309 LYE, D
OFFERED JOINTLY WITH SOC 485 A
EURO, SIS MAJORS ONLY (PD.1)

EURO 490 SENIOR SEMINAR I (I&S)
3501 A 5 TTh 330-520 THO 211 INGBRITSEN
OFFERED JOINTLY WITH POL S 519 A
SENIORS ONLY
EURO MAJORS ONLY
MODERN SCANDINAVIAN POLITICS

EURO 499 UNDERGRAD RESEARCH
>3502 A 1-5 TO BE ARRANGED * *
INSTRUCTOR I.D. THO 111

INTERNATIONAL STUDIES

STUDENTS NOT ATTENDING THE FIRST WEEK OF THE QTR
MAY BE DROPPED.

SIS 201 INTRO INTL POL ECON (I&S)
6646 AA 5 MTF 1130-1220 SMI 120 JONES, C
W 830-920 THO 202
MEETS WRITING COURSE REQUIREMENT
OPT'L LINK WRIT COURSE: SEE ENGL 198

6647 AB 5 MTF 1130-1220 SMI 120 JONES, C
W 930-1020 THO 234
MEETS WRITING COURSE REQUIREMENT
OPT'L LINK WRIT COURSE: SEE ENGL 198

6648 AC 5 MTF 1130-1220 SMI 120 JONES, C
W 1030-1120 THO 335
MEETS WRITING COURSE REQUIREMENT
OPT'L LINK WRIT COURSE: SEE ENGL 198

6649 AD 5 MTF 1130-1220 SMI 120 JONES, C
W 1030-1120 SMI 216
MEETS WRITING COURSE REQUIREMENT
OPT'L LINK WRIT COURSE: SEE ENGL 198

MODERN EUROPEAN HISTORY

HSTEU 220 INTR E EUR STUDIES (I&S)
4108 A 5 MTF 930-1020 CMJ 226 FELAK, J
OFFERED JOINTLY WITH SISRE 220 A

HSTEU 302 MOD EUR H 1648-1815 (I&S)
4109 A 5 MTF 930-1020 THO 101 BRIDGMAN, J
MEETS WRITING COURSE REQUIREMENT

HSTEU 304 CLTR HIST REN EUR (VLPA/I&S)
4110 A 5 MTF 1130-1220 SMI 404 LEVY, F

HSTEU 370 THE VIKINGS (VLPA/I&S)
4111 A 5 MTF 1230-120 CMJ 120 LEIREN, T
OFFERED JOINTLY WITH SCAND 370 A

HSTEU 444 IMPRL RUS 1700-1900 (I&S)
4112 A 5 M 130-250 SMI 307 YOUNG, G
MEETS WRITING COURSE REQUIREMENT

HSTEU 461 SPAIN TO 1700 (I&S)
4113 A 5 TTh 130-250 SMI 102 SCHMIDT

HSTEU 474 ENGLAND 19TH CENTRY (I&S)
4114 A 5 MTF 1030-1120 BAG 438 BEHLMER, G

REGISTRATION PERIODS

PD1 = Period I (Nov. 15-Dec. 8)
PD2 = Period II (Dec. 9-Jan. 5)
PD3 = Period III (Jan. 6-Jan. 17)
PD4 = Period IV (Jan. 19-Feb. 23)

SYMBOLS

VLPA = Visual, Literary and Performing Arts
I&S = Individuals and Societies
NW = Natural World
QSR = Quantitative, Symbolic, or Formal Reasoning
C = English Composition

H = Honors Course
> = Limited enrollment in this section, students
must obtain Entry Code or Faculty Number.
% = New Course (See front of Time Schedule)
"How to Read Course Listings" (See back of Time Schedule)

UNIVERSITY OF WASHINGTON

WINTER QUARTER 1997

COLLEGE OF ARTS AND SCIENCES

DEPT COURSE SLN SECTION SPEC CODE	TITLE CRD DAY TIME BLDG ROOM COMMENTS	INSTRUCTOR	DEPT COURSE SLN SECTION SPEC CODE	TITLE CRD DAY TIME BLDG ROOM COMMENTS	INSTRUCTOR	DEPT COURSE SLN SECTION SPEC CODE	TITLE CRD DAY TIME BLDG ROOM COMMENTS	INSTRUCTOR
INTERNATIONAL STUDIES CONT'D			>6668 E 5 MW 130-320 SAV 132 F 130-220 SAV 132 MEETS WRITING COURSE REQUIREMENT SIS MAJORS ONLY U.S. NATIONAL SECURITY STRATEGY: 1996 - 2001	SOVEREL,P	RELIG 211 ISLAM (VLPA/I&S) 6570 A 5 MWTHF 1130-1220 SMI 211 OFFERED JOINTLY WITH NEAR E 211 A	RELIG 322 GOSPELS (I&S) 6571 A 5 MWTHF 1030-1120 THO 334 MEETS WRITING COURSE REQUIREMENT	WILLIAMS,M	
6650 AE 5 MTWTF 1130-1220 SMI 120 W 1130-1220 THO 231 MEETS WRITING COURSE REQUIREMENT OPT'L LINK WRIT COURSE:SEE ENGL 198	JONES,C	>6669 F 5 MW 130-320 SAV 335 MEETS WRITING COURSE REQUIREMENT SIS MAJORS ONLY NAFTA & BEYOND; ECONOMIC POLICY- MAKING IN AN INTERDEPENDENT WORLD	SPARKE,M	RELIG 380 RELIG NATURE&STUDY (I&S) 6572 A 5 MW 130-320 THO 119 OFFERED JOINTLY WITH CHID 380 A RELIG,CHID MAJORS ONLY (PD.1&2)	JAFFEE,M	RELIG 426 GNOSTICISM (I&S) 6573 A 5 TTh 130-320 THO 334 WILLIAMS,M		
6651 AF 5 MTWTF 1130-1220 SMI 120 W 1130-1220 PAB A102 MEETS WRITING COURSE REQUIREMENT OPT'L LINK WRIT COURSE:SEE ENGL 198	JONES,C	SIS 498 READINGS IN INTL ST (I&S) 6670 A 5 T 330-520 DEN 312 MEETS WRITING COURSE REQUIREMENT SIS MAJORS ONLY SENIORS ONLY (PD.1) UTOPIAN SYSTEMS & VALUES	RAMET,S	RELIG 498 HONORS THESIS (I&S) >6574 A 5 TO BE ARRANGED * * H RELIG HONORS STUDENTS ONLY		RELIG 499 UNDERGRAD RESEARCH >6575 A 1-5 TO BE ARRANGED * * INSTRUCTOR I.D. THO 111		
6652 AG 5 MTWTF 1130-1220 SMI 120 W 1130-1220 JHN 437 MEETS WRITING COURSE REQUIREMENT OPT'L LINK WRIT COURSE:SEE ENGL 198	JONES,C	SIS 501 SEM: INTL POL ECON >6672 A 3 M 330-420 THO 217 W 330-520 THO 217 GRADS ONLY SIS MAJORS ONLY EC THO 111	POZNANSKI,K	RELIG 502 RELIG IN COMP PERSP >6576 A 5 TTh 1030-1220 THO 235 EC THO 111; MASTERS AND DISCIPLES IN HIST OF RELIGIONS	JAFFEE,M	RELIG 600 INDEPNMT STDY/RSCH >6577 A 1-9 TO BE ARRANGED * * INSTRUCTOR I.D. THO 111		
6653 AH 5 MTWTF 1130-1220 SMI 120 Th 830-920 THO 331 MEETS WRITING COURSE REQUIREMENT OPT'L LINK WRIT COURSE:SEE ENGL 198	JONES,C	SIS 534 INTERNATNL AFFAIRS 6673 A 3 TTh 1030-1150 PAR 212 OFFERED JOINTLY WITH PB AF 534 A GRADS ONLY	ELIASON,L	INTERNATIONAL STUDIES (EAST ASIAN)				
6654 AI 5 MTWTF 1130-1220 SMI 120 Th 930-1020 THO 202 MEETS WRITING COURSE REQUIREMENT OPT'L LINK WRIT COURSE:SEE ENGL 198	JONES,C	SIS 580 TEACHING INTL STUDIES 6674 A 2 F 200-350 CMU 230 CREDIT/NO CREDIT ONLY	MIGDAL,J	STUDENTS NOT ATTENDING THE FIRST WEEK OF THE QTR MAY BE DROPPED				
>6655 AJ 5 MTWTF 1130-1220 SMI 120 W 1130-1220 THO 331 MEETS WRITING COURSE REQUIREMENT OPT'L LINK WRIT COURSE:SEE ENGL 198 EC POL B102	JONES,C	SIS 592 COLLOQUIUM INTL ST >6675 A 1 F 1230-120 CMU 232 CREDIT/NO CREDIT ONLY GRADS ONLY SIS MAJORS ONLY EC THO 111	MIGDAL,J	SISEA 212 HIST KOREAN CIV (I&S) 6680 A 5 MWTHF 1030-1120 THO 101 OFFERED JOINTLY WITH HSTAS 212 A	PALAIS,J	SISEA 434 DEMOGRAPHIC ASIA (I&S) 6681 A 3 TTh 130-250 SAV 243 OFFERED JOINTLY WITH SOC 434 A SENIORS,GRADS ONLY OTHERS BY PERM; PREREQ: SOC 331	LAVELY,W	
SIS 301 WAR (I&S) 6656 A 5 MW 330-520 RAI 121 OFFERED JOINTLY WITH SOC 301 A MEETS WRITING COURSE REQUIREMENT SIS MAJORS ONLY (PD.1)	SOVEREL,P	SIS 600 INDEPNMT STDY/RSCH >6676 A 1-9 TO BE ARRANGED * * INSTRUCTOR I.D. THO 111		SISEA 444 REPRESENT MOD CHINA (I&S) 7656 A 5 TTh 1030-1220 * * * OFFERED JOINTLY WITH ANTH 444 A	AVAGNOST,A	SISEA 475 JAPANESE SOCIETY (I&S) >6682 A 5 F 130-350 THO 231 OFFERED JOINTLY WITH SISEA 575 A MEETS WRITING COURSE REQUIREMENT EC THO 111	HANLEY,S	
SIS 332 POL ECON INT TRADE (I&S) 6657 A 5 MW 1130-120 THO 211	POZNANSKI,K	INTERNATIONAL STUDIES (AFRICAN STUDIES)				SISEA 478 SOC SCI RDGS JAPAN (I&S) >6683 A 3-5 Th 230-450 THO 231 OFFERED JOINTLY WITH SISEA 558 A MAJORS ONLY; OTHERS BY PERM	YAMAMURA,K	
SIS 335 DEVELOPING WORLD (I&S) 6658 A 5 TTh 130-320 THO 101 OFFERED JOINTLY WITH GEOG 335 A	BECKER,L	INTERNATIONAL STUDIES (CANADIAN STUDIES)				SISEA 499 UNDERGRAD RESEARCH >6684 A 1-5 TO BE ARRANGED * * INSTRUCTOR I.D. THO 111		
SIS 456 3RD WORLD STATE SOC (I&S) 6659 A 5 TTh 130-320 THO 125 OFFERED JOINTLY WITH POL S 450 A SIS MAJORS ONLY (PD.1)	NAIR,S	STUDENTS NOT ATTENDING THE FIRST WEEK OF THE QTR MAY BE DROPPED				SISEA 521 SN-INTROSP ST CHINA 6685 A 5 MW 130-320 THO 334 GRADS ONLY SISCH MAJORS ONLY	WITTING,S DONG,K	
SIS 467 NATS/STS IN MOD WLD (I&S) 6660 A 5 TTh 330-520 THO 235 OFFERED JOINTLY WITH HIST 467 A SIS MAJORS ONLY (PD.1)	WIERLING,D	INTERNATIONAL STUDIES (COMPARATIVE RELIG)				SISEA 532 CHINA-POL SYSTEMS 6686 A 3 T 300-520 SAV 132 OFFERED JOINTLY WITH POL S 532 A GRADS ONLY OTHERS BY PERM	BACHMAN,D	
SIS 490 SPECIAL TOPICS (I&S) 6661 A 5 MW 130-320 THO 234 MEETS WRITING COURSE REQUIREMENT SIS MAJORS ONLY (PD.1) INFRINGING SOVEREIGNTY: NON-STATE ACTION IN INTERNATIONAL SYSTEM	NAIR,S	STUDENTS NOT ATTENDING THE FIRST WEEK OF THE QTR MAY BE DROPPED.				SISEA 540 LAW EAST ASIA:JAPAN 6687 A 4 TWTHF 130-220 * * OFFERED JOINTLY WITH LAW B 540 A	FOOTE,D	
>6662 B 3 W 130-320 SMI 309 OFFERED JOINTLY WITH SOC 539 A POPULATION, RESOURCES & ENVIRONMENT EC THO 111	LAVELY,W	INTERNATIONAL STUDIES (RELIGIONS, EASTERN) (I&S)				SISEA 543 LAW EAST ASIA-CHINA 6688 A 3 F 230-520 * * OFFERED JOINTLY WITH LAW B 541 A	ZHU,J LIU,F	
SIS 492 SENIOR HONORS SEM (I&S) >6663 A 5 TO BE ARRANGED * * H EC THO 111; JSIS HONOR STDNTS ONLY	ANCHORDOGUY	RELIG 202 RELIGIONS, EASTERN (I&S) 6566 AA 5 MWTH 1030-1120 SMI 211 Th 1130-1220 SAV 131 6567 AB 5 MWTH 1030-1120 SMI 211 Th 230-320 SMI 318 6568 AC 5 MWTH 1030-1120 SMI 211 F 1030-1120 THO 202 6569 AD 5 MWTH 1030-1120 SMI 211 F 1130-1220 THO 231	JACKSON,W	SISAF 499 UNDERGRAD RESEARCH >6677 A 1-5 TO BE ARRANGED * * INSTRUCTOR I.D. THO 111		SISEA 558 READINGS ON JAPAN >6689 A 5 Th 230-450 THO 231 OFFERED JOINTLY WITH SISEA 478 A EC THO 435	YAMAMURA,K	
**SIS 495 ALL SECTIONS - EC THO 111		INTERNATIONAL STUDIES (AFRICAN STUDIES)						
SIS 495 TASK FORCE (I&S) >6664 A 5 MW 1230-220 THO 331 MEETS WRITING COURSE REQUIREMENT SIS MAJORS ONLY U.S. & MIDDLE EAST PEACE PROCESS	MIGDAL,J	INTERNATIONAL STUDIES (CANADIAN STUDIES)						
>6665 B 5 TTh 130-320 THO 217 MEETS WRITING COURSE REQUIREMENT SIS MAJORS ONLY POLICY LESSONS IN FORMER YUGOSLAVIA	HANN,A	STUDENTS NOT ATTENDING THE FIRST WEEK OF THE QTR MAY BE DROPPED.						
>6666 C 5 TTh 330-520 THO 215 MEETS WRITING COURSE REQUIREMENT SIS MAJORS ONLY US POLICY TOWARD RUSSIA & MUSLIM NEAR-ABROAD STATES	ELLISON,H	INTERNATIONAL STUDIES (COMPARATIVE RELIG)						
>6667 D 5 MW 130-320 THO 235 MEETS WRITING COURSE REQUIREMENT SIS MAJORS ONLY US POLICY & RELATIONS ACROSS TAIWAN STRAITS	BACHMAN,D	STUDENTS NOT ATTENDING THE FIRST WEEK OF THE QTR MAY BE DROPPED.						

SYMBOLS

VLPA = Visual, Literary and Performing Arts
I&S = Individuals and Societies
NW = Natural World
QSR = Quantitative, Symbolic, or Formal Reasoning
C = English Composition

H = Honors Course
> = Limited enrollment in this section, students
must obtain Entry Code or Faculty Number.
% = New Course (See front of Time Schedule)
"How to Read Course Listings" (See back of Time Schedule)

REGISTRATION PERIODS

PD1 = Period I (Nov. 15-Dec. 8)
PD2 = Period II (Dec. 9-Jan. 5)
PD3 = Period III (Jan. 6-Jan. 17)
PD4 = Period IV (Jan. 19-Feb. 23)

UNIVERSITY OF WASHINGTON

COLLEGE OF ARTS AND SCIENCES

WINTER QUARTER 1997

DEPT COURSE SLN SECTION SPEC CODE	TITLE CRD DAY TIME COMMENTS	BLDG ROOM	INSTRUCTOR	DEPT COURSE SLN SECTION SPEC CODE	TITLE CRD DAY TIME COMMENTS	BLDG ROOM	INSTRUCTOR	DEPT COURSE SLN SECTION SPEC CODE	TITLE CRD DAY TIME COMMENTS	BLDG ROOM	INSTRUCTOR
INTERNATIONAL STUDIES (EAST ASIAN) CONT'D				INTERNATIONAL STUDIES (MIDDLE EASTERN)				SISSE 315 SE ASIAN CIVILIZATION (I&S) 6720 A 5 MF 1130-1250 SAV 313 KEYES,C OFFERED JOINTLY WITH ANTH 315 A NO FRESHMEN			
SISEA 575 SEM: JAPAN SOCIETY >6690 A 5 F 130-350 THO 231 HANLEY,S OFFERED JOINTLY WITH SISEA 475 A EC THO 111	STUDENTS NOT ATTENDING THE FIRST WEEK OF THE QTR MAY BE DROPPED.				SISME 495 TRENDS MIDDLE EAST (I&S) 6704 A 3 W 230-420 DEN 209 NAZEMI,N F 130-220 DEN 209 OFFERED JOINTLY WITH NEAR E 495 A RELIGIOUS RITUALS IN MIDDLE EAST	SISSE 499 UNDERGRAD RESEARCH >6721 A 1-5 TO BE ARRANGED * * INSTRUCTOR I.D. THO 111					
SISEA 577 POLIT ECON OF JAPAN 7655 A 5 T 230-520 SMI 309 ANCHORODOGUY % GRADS ONLY	INTERNATIONAL STUDIES (RUSSIAN, E EUROPEAN & CENT ASIAN)				LINGUISTICS						
SISEA 585 SEM: MODERN KOREA 6691 A 6 W 300-520 THO 231 SORENSEN,C GRADS ONLY OTHERS BY PERMISSION OF INSTRUCTOR	STUDENTS NOT ATTENDING THE FIRST WEEK OF THE QTR MAY BE DROPPED.				ENTRY CODES FOR ALL CLASSES AVAILABLE FROM INSTRUCTORS ONLY; INDEPENDENT STUDY AND SPECIAL SEMINARS AVAILABLE IN PDL A-210						
SISEA 600 INDEPENDNT STDY/RSCH >6692 A 1-9 TO BE ARRANGED * * INSTRUCTOR I.D. THO 111	SISME 600 INDEPENDENT STUDY >6705 A 1-9 TO BE ARRANGED * * INSTRUCTOR I.D. THO 111				LING 200 - NOT OPEN TO STUDENTS WHO HAD LING 400						
SISEA 700 MASTERS THESIS >6693 A 1-9 TO BE ARRANGED * * INSTRUCTOR I.D. THO 111	SISME 700 MASTERS THESIS >6706 A 1-9 TO BE ARRANGED * * INSTRUCTOR I.D. THO 111				LING 200 INTRO LING THOUGHT (VLPA/I&S, QSR) 4453 AA 5 MF 1230-120 KNE 210 KIM,S TTh 830-920 CMJ 228 4454 AB 5 MF 1230-120 KNE 210 KIM,S TTh 830-920 CMJ 8006 4455 AC 5 MF 1230-120 KNE 210 KIM,S TTh 930-1020 LOW 218 4456 AD 5 MF 1230-120 KNE 210 KIM,S TTh 1030-1120 AND 010 4457 AE 5 MF 1230-120 KNE 210 KIM,S TTh 1130-1220 THO 231 4458 AF 5 MF 1230-120 KNE 210 KIM,S TTh 1230-120 CMJ 228 4459 AG 5 MF 1230-120 KNE 210 KIM,S TTh 1230-120 CMJ 8006 4460 AH 5 MF 1230-120 KNE 210 KIM,S TTh 1230-120 THO 211						
INTERNATIONAL STUDIES (JEWISH STUDIES)				INTERNATIONAL STUDIES (SOUTH ASIAN)				LING 300 INTRO TO ANTH LING (VLPA/I&S) 4461 AA 5 MTWTh 1030-1120 QMn 201 F 830-920 SMI 313 OFFERED JOINTLY WITH ANTH 503 AA 4462 AB 5 MTWTh 1030-1120 QMn 201 F 930-1020 SMI 113 OFFERED JOINTLY WITH ANTH 203 AB 4463 AC 5 MTWTh 1030-1120 QMn 201 F 1130-1220 SMI 113 OFFERED JOINTLY WITH ANTH 203 AC 4464 AD 5 MTWTh 1030-1120 QMn 201 F 1230-120 SMI 113 OFFERED JOINTLY WITH ANTH 203 AD			
STUDENTS NOT ATTENDING THE FIRST WEEK OF THE QTR MAY BE DROPPED.				SISRE 220 INTR E EUR STUDIES (I&S) 6707 A 5 MTWThF 930-1020 CMJ 226 FELAK,J OFFERED JOINTLY WITH HSTEU 220 A				LING 404 INDO-EUROPEAN (VLPA) 4466 A 3 TTh 130-245 ARC 025 VOYLES,J			
SISJE 250 JEWS IN WESTERN CIV (I&S) 6694 A 5 MF 1130-1250 SMI 305 EULENBERG,J OFFERED JOINTLY WITH HIST 250 A MEETS WRITING COURSE REQUIREMENT	SISRE 343 RUSS E EUR CEN ASIA (I&S) 6708 A 5 TTh 330-520 THO 217 MEETS WRITING COURSE REQUIREMENT SENIORS ONLY SISRE MAJORS ONLY				LING 442 INTRO SEMANTICS (VLPA/NW) 4467 A 4 TTh 1130-120 THO 335 OGIHARA,T						
SISJE 490 SPECIAL TOPICS (I&S) 6695 A 5 TTh 1030-1220 SAV 316 BUTWIN,J OFFERED JOINTLY WITH ENGL 452 B JEWISH AMERICAN IMMIGRANT LIT	SISRE 445 POL & SOC EAST EUR (I&S) 6709 A 5 TTh 130-320 CMJ 120 RAMET,S OFFERED JOINTLY WITH POL S 445 A SIS, SISRE MAJORS ONLY (PD.1) PREREQ: PREVIOUS COURSE IN EUROPEAN HISTORY				LING 447 PSYCH OF LANG II (VLPA/I&S) 4468 A 4 MW 130-320 CHL 025 CORINA,D OFFERED JOINTLY WITH PSYCH 447 A						
6696 B 3-5 W 130-320 SMI 111 OFFERED JOINTLY WITH HIST 498 C MEETS WRITING COURSE REQUIREMENT WOMEN IN ANCIENT JUDAISM	SISRE 499 UNDERGRAD RESEARCH >6710 A 1-5 TO BE ARRANGED * * INSTRUCTOR I.D. THO 111				LING 452 PHONOLOGY II (VLPA/I&S) 4469 A 4 MTWTh 830-920 DEN 209 HARGUS,S OFFERED JOINTLY WITH ANTH 452 A						
6697 C 3-5 TTh 1130-1250 BLM 308 OFFERED JOINTLY WITH HEBR 453 A INTRODUCTION TO TALMUD	SISRE 501 BIBLIO & RES METHOD >6711 A 3 Th 330-520 THO 331 ENGELMANN,K CREDIT/NO CREDIT ONLY EC THO 111				LING 461 SYNTAX I (VLPA/I&S) 4470 A 4 MTWTh 930-1020 DEN 209 ZACONA,K OFFERED JOINTLY WITH ANTH 461 A						
SISJE 499 UNDERGRAD RESEARCH >6698 A 1-5 TO BE ARRANGED * * INSTRUCTOR I.D. THO 111	SISRE 555 RUSSIAN OCEAN POL 6712 A 3 TTh 1130-1250 MAR 168 KACZYNSKI,W OFFERED JOINTLY WITH SMA 555 A				LING 480 TOPICS IN LING (VLPA) 4472 A 3 M 230-420 CMJ B004 BRAME,M INTRO TO FORMAL LANG THEORY, PART II						
INTERNATIONAL STUDIES (LATIN AMERICAN ST)				SISRE 600 INDEPENDNT STDY/RSCH >6713 A 1-9 TO BE ARRANGED * * INSTRUCTOR I.D. THO 111				LING 481 INTRO TO MORPHOLOGY (VLPA) 4473 A 4 MW 1230-220 CMJ B004 KLAUSENBURGE			
SISLA 490 SPECIAL TOPICS (I&S) 6699 A 5 Th 130-320 CMJ B004 BERGQUIST,C MEETS WRITING COURSE REQUIREMENT SISLA MAJORS ONLY (PD.1&2) COLOMBIAN HISTORY	SISRE 700 MASTERS THESIS >6714 A 1-9 TO BE ARRANGED * * INSTRUCTOR I.D. THO 111				LING 487 STRUCTURE MUSKOGEAN 7658 A 4 MW 1130-120 BLM 308 %						
6700 B 5 T 130-320 SMI 111 OFFERED JOINTLY WITH HSTAA 582 A SISLA MAJORS ONLY (PD.1&2) SEM IN SOCIAL HISTORY	INTERNATIONAL STUDIES (SOUTHEAST ASIAN)				LING 499 UNDERGRAD RESEARCH >4474 A 1-5 TO BE ARRANGED * * CREDIT/NO CREDIT ONLY INSTRUCTOR I.D. PDL A210						
SISLA 492 LATAM STUDIES SEM (I&S) 6701 A 5 MW 130-320 SMI 404 WARREN,J OFFERED JOINTLY WITH ANTH 469 C SISLA MAJORS ONLY (PD.1&2) RACE RELATIONS IN BRAZIL OTHERS BY PERM	SISSA 434 INTR REL SOUTH ASIA (I&S) 6715 A 5 MW 130-320 THO 325 BRASS,P OFFERED JOINTLY WITH POL S 434 A										
SISLA 493 SENIOR THESIS (I&S) >6702 A 5 TO BE ARRANGED * * MEETS WRITING COURSE REQUIREMENT INSTRUCTOR I.D. THO 111	SISSA 499 UNDERGRAD RESEARCH >6716 A 1-5 TO BE ARRANGED * * INSTRUCTOR I.D. THO 111										
SISLA 499 UNDERGRAD RESEARCH >6703 A 1-5 TO BE ARRANGED * * INSTRUCTOR I.D. THO 111	SISSA 600 INDEPENDNT STDY/RSCH >6717 A 1-9 TO BE ARRANGED * * INSTRUCTOR I.D. THO 111										
SISLA 492 LATAM STUDIES SEM (I&S) 6701 A 5 MW 130-320 SMI 404 WARREN,J OFFERED JOINTLY WITH ANTH 469 C SISLA MAJORS ONLY (PD.1&2) RACE RELATIONS IN BRAZIL OTHERS BY PERM				SISSA 700 MASTERS THESIS >6718 A 1-9 TO BE ARRANGED * * INSTRUCTOR I.D. THO 111							

SYMBOLS

VLPA = Visual, Literary and Performing Arts
 I&S = Individuals and Societies
 NW = Natural World
 QSR = Quantitative, Symbolic, or Formal Reasoning
 C = English Composition

H = Honors Course
 > = Limited enrollment in this section, students
 must obtain Entry Code or Faculty Number.
 % = New Course (See front of Time Schedule)
 "How to Read Course Listings" (See back of Time Schedule)

REGISTRATION PERIODS

PD1 = Period I (Nov. 15-Dec. 8)
 PD2 = Period II (Dec. 9-Jan. 5)
 PD3 = Period III (Jan. 6-Jan. 17)
 PD4 = Period IV (Jan. 19-Feb. 23)

UNIVERSITY OF WASHINGTON

WINTER QUARTER 1997

COLLEGE OF ARTS AND SCIENCES

DEPT	COURSE	TITLE	SLN	SECTION	CRD	DAY	TIME	BLDG	ROOM	INSTRUCTOR
COMMENTS										

DEPT	COURSE	TITLE	SLN	SECTION	CRD	DAY	TIME	BLDG	ROOM	INSTRUCTOR
COMMENTS										

DEPT	COURSE	TITLE	SLN	SECTION	CRD	DAY	TIME	BLDG	ROOM	INSTRUCTOR
COMMENTS										

LINGUISTICS CONT'D

LING 508 SYNTACTIC THEORY II
4475 A 4 MThW 1030-1120 LA1 110 CONTRERAS, H

LING 551 ADVANCED PHONOLOGY
4476 A 2-3 Th 330-550 CMU 8004 ULRICH

LING 580 PROBS IN LINGUISTICS
4477 A 2-3 W 230-450 CMU 8004 KIM, S
OPTIMALITY SYNTAX
4478 B 2-3 T 230-450 CMU 8004 OGIHARA, T
ASPECT

LING 599 LING COLLOQUIUM
>4479 A 1 F 130-450 THO 235 NEUMEYER, F
CREDIT/NO CREDIT ONLY
EC PDL A210

LING 600 INDEPENDT STDY/RSCH
>4480 A 1-9 TO BE ARRANGED * *
INSTRUCTOR I.D. PDL A210

LING 700 MASTERS THESIS
>4481 A 1-9 TO BE ARRANGED * *
INSTRUCTOR I.D. PDL A210

LING 800 DOCTORAL DISSERTATN
>4482 A 1-9 TO BE ARRANGED * *
INSTRUCTOR I.D. PDL A210

ROMANCE LINGUISTICS

ROLING 490 SENIOR ESSAY (VLPA)
>6598 A 2 TO BE ARRANGED * *

ROLING 551 ROM LING BIBLIO
6599 A 5 MW 230-420 BAG 412 KLAUSENBURGE

MATHEMATICS

OVERLOAD POLICY - STUDENTS SHOULD NOT CONTACT THE INSTRUCTORS. OVERLOADS WILL BE AVAILABLE ON A LIMITED BASIS. PLEASE CONTACT THE MATH ADVISING OFFICE, 543-6830, C-36 PADELDFORD, FOR MORE INFO.

TO REGISTER FOR MATH 107, 111, OR 120, MOST STUDENTS WILL NEED A PLACEMENT TEST. MOST STUDENTS WILL NEED EITHER A PLACEMENT TEST OR PREVIOUS COMPLETION OF MATH 120 (FORMERLY MATH 105) WITH A GRADE OF 2.5 OR HIGHER TO REGISTER FOR MATH 124.

STUDENTS CURRENTLY ENROLLED IN MATH 120 MAY REGISTER FOR MATH 124, BUT WILL BE DISENROLLED BY THE FIRST DAY OF CLASS IF THEY DO NOT COMPLETE MATH 120 WITH A GRADE OF 2.5 OR HIGHER. THE REQUIREMENTS ARE DESCRIBED IN THE SHEET "PLACEMENT REQUIREMENTS FOR MATH 107, 111, 120 OR 124", WHICH IS AVAILABLE AT UNDERGRADUATE ADVISING CENTER CMU 8009 AND MATH ADVISING PDL C-36.

MATH 098 INTER ALGEBRA
4614 A 0 MThW 130-220 CHL 019
ADDED TUITION FEE OF \$229.75 REQ'D;
SEE ADVISOR FOR REG & TUITION INFO

MATH 100 ALGEBRA
>4615 A 5 MThW 1030-1120 SIG 224
DROP CODE REQUIRED (PD.1)
SPECIALLY ADMITTED STUDENTS ONLY
EC INSTRUCTIONAL CTR, 1307 NE 40TH

MATH 102 ALL SECTIONS - SPECIALLY ADMITTED STUDENTS ONLY; EC INSTRUCTIONAL CENTER 1307 N.E. 40TH

MATH 102 ALGEBRA
>4616 A 5 MThW 930-1020 SIG 224
DROP CODE REQUIRED (PD.1)
>4617 B 5 MThW 1030-1120 SIG 226
DROP CODE REQUIRED (PD.1)
>4618 C 5 MThW 1130-1220 SIG 224
DROP CODE REQUIRED (PD.1)

MATH 103 ALL SECTIONS - SPECIALLY ADMITTED STUDENTS ONLY; EC INSTRUCTIONAL CENTER 1307 N.E. 40TH

MATH 103 INTRO ELEM FUNCTION
4619 A 5 MThW 930-1020 SIG 226
DROP CODE REQUIRED (PD.1)
>4620 B 5 MThW 1030-1120 SIG 227
DROP CODE REQUIRED (PD.1)
>4621 C 5 MThW 1130-1220 SIG 227
DROP CODE REQUIRED (PD.1)

STUDENTS MUST SATISFY MINIMUM PLACEMENT REQUIREMENTS, SEE NOTE AT BEGINNING OF THE MATHEMATICS LISTINGS.

MATH 107 MATH PRACTICAL ART (NW, QSR)
4622 AA 5 MWF 1230-120 SMI 205
TTh 130-220 WFS 201
4623 AB 5 MWF 1230-120 SMI 205
TTh 1230-120 MOR 220
4624 AC 5 MWF 1230-120 SMI 205
TTh 1230-120 MUE 153

STUDENTS MUST SATISFY MINIMUM PLACEMENT REQUIREMENTS, SEE NOTE AT BEGINNING OF THE MATHEMATICS LISTINGS.

MATH 111 ALGEBRA WITH APPL (NW, QSR)
4625 AA 5 MWF 130-220 KNE 130 GOODRICK, R
TTh 130-220 SAV 239
ADD CODE REQUIRED (PD.3)
4626 AB 5 MWF 130-220 KNE 130 GOODRICK, R
TTh 130-220 CUG 224
ADD CODE REQUIRED (PD.3)

4627 AC 5 MWF 130-220 KNE 130 GOODRICK, R
TTh 130-220 KNE 130
ADD CODE REQUIRED (PD.3)
4628 AD 5 MWF 130-220 KNE 130 GOODRICK, R
TTh 130-220 PAB A118
ADD CODE REQUIRED (PD.3)

4629 AE 5 MWF 130-220 KNE 130 GOODRICK, R
TTh 130-220 RAT 105
ADD CODE REQUIRED (PD.3)
4630 AF 5 MWF 130-220 KNE 130 GOODRICK, R
TTh 130-220 PAB A118
ADD CODE REQUIRED (PD.3)

4631 AG 5 MWF 130-220 KNE 130 GOODRICK, R
TTh 230-320 BAG 261
ADD CODE REQUIRED (PD.3)
4632 AH 5 MWF 130-220 KNE 130 GOODRICK, R
TTh 230-320 DEN 305
ADD CODE REQUIRED (PD.3)

4633 AI 5 MWF 130-220 KNE 130 GOODRICK, R
TTh 230-320 DEN 306
ADD CODE REQUIRED (PD.3)
4634 AJ 5 MWF 130-220 KNE 130 GOODRICK, R
TTh 230-320 THO 134
ADD CODE REQUIRED (PD.3)

4635 AK 5 MWF 130-220 KNE 130 GOODRICK, R
TTh 230-320 SMI 305
ADD CODE REQUIRED (PD.3)
4636 AL 5 MWF 130-220 KNE 130 GOODRICK, R
TTh 230-320 SMI 407
ADD CODE REQUIRED (PD.3)

MATH 112 BUSINESS & ECON CALC (NW, QSR)
4638 AA 5 MWF 230-320 KNE 130 GOODRICK, R
TTh 130-220 JHN 437
ADD CODE REQUIRED (PD.3)
4639 AB 5 MWF 230-320 KNE 130 GOODRICK, R
TTh 130-220 AND 008
ADD CODE REQUIRED (PD.3)

4640 AC 5 MWF 230-320 KNE 130 GOODRICK, R
TTh 130-220 JHN 101
ADD CODE REQUIRED (PD.3)
4641 AD 5 MWF 230-320 KNE 130 GOODRICK, R
TTh 130-220 KNE 1202
ADD CODE REQUIRED (PD.3)

4642 AE 5 MWF 230-320 KNE 130 GOODRICK, R
TTh 130-220 SMI 309
ADD CODE REQUIRED (PD.3)
4643 AF 5 MWF 230-320 KNE 130 GOODRICK, R
TTh 230-320 CHL 015
ADD CODE REQUIRED (PD.3)

4644 AG 5 MWF 230-320 KNE 130 GOODRICK, R
TTh 230-320 THO 135
ADD CODE REQUIRED (PD.3)
INCLUDES PRE-BA MINORITY STUDENTS

4645 AH 5 MWF 230-320 KNE 130 GOODRICK, R
TTh 230-320 AND 008
ADD CODE REQUIRED (PD.3)

4646 AI 5 MWF 230-320 KNE 130
TTh 230-320 BAG 260
ADD CODE REQUIRED (PD.3)
4647 AJ 5 MWF 230-320 KNE 130
TTh 230-320 JHN 123
ADD CODE REQUIRED (PD.3)

4648 U 5 M 630-850P SIG 227
ADD CODE REQUIRED (PD.3)

MATH 120, 124, 125, 126 FINAL EXAMINATIONS WILL BE SATURDAY IMMEDIATELY FOLLOWING THE LAST DAY OF INSTRUCTION (DIFFERENT FROM THE PUBLISHED WINTER QUARTER EXAMINATION SCHEDULE). STUDENTS MUST SATISFY MINIMUM PLACEMENT REQUIREMENTS, SEE NOTE AT THE BEGINNING OF THE MATHEMATICS LISTINGS

MATH 120 PRECALCULUS (NW)
4649 AA 5 MWF 830-920 KNE 120 MARSHALL, D
TTh 830-920 CUG 306
INCLUDES MSEP STUDENTS; EC LOW 207

4650 AB 5 MWF 830-920 KNE 120 MARSHALL, D
TTh 930-1020 BLM 202
4651 AC 5 MWF 830-920 KNE 120 MARSHALL, D
TTh 830-920 SAV 341
4652 AD 5 MWF 830-920 KNE 120 MARSHALL, D
TTh 930-1020 MUE 153

4653 AE 5 MWF 830-920 KNE 120 MARSHALL, D
TTh 830-920 SAV 243
4654 AF 5 MWF 830-920 KNE 120 MARSHALL, D
TTh 930-1020 JHN 064
4655 AG 5 MWF 830-920 KNE 120 MARSHALL, D
TTh 830-920 SAV 241

4656 AH 5 MWF 830-920 KNE 120 MARSHALL, D
TTh 930-1020 HCK 132
4657 AI 5 MWF 830-920 KNE 120 MARSHALL, D
TTh 830-920 LEO 105
4658 AJ 5 MWF 830-920 KNE 120 MARSHALL, D
TTh 930-1020 HCK 316

4660 U 5 MThW 630-750P SIG 226

MATH 120, 124, 125, 126 FINAL EXAMINATIONS WILL BE SATURDAY IMMEDIATELY FOLLOWING THE LAST DAY OF INSTRUCTION (DIFFERENT FROM THE PUBLISHED WINTER QUARTER EXAMINATION SCHEDULE). STUDENTS MUST SATISFY MINIMUM PLACEMENT REQUIREMENTS, SEE NOTE AT THE BEGINNING OF THE MATHEMATICS LISTINGS.

MATH 124 CALC ANALYT GEOM I (NW, QSR)
4661 AA 5 MWF 930-1020 HCK 132 VITYAEV
TTh 930-1020 SAV 239
INCLUDES MSEP STONTS; EC LOW 207

4662 AB 5 MWF 930-1020 HCK 132 VITYAEV
TTh 930-1020 PAR 310
4663 AC 5 MWF 930-1020 HCK 132 VITYAEV
TTh 1030-1120 HCK 316
4664 AD 5 MWF 930-1020 HCK 132 VITYAEV
TTh 1030-1120 SAV 315

4665 BA 5 MWF 1130-1220 SIG 134 BURDZY, K
TTh 1130-1220 BAG 425
INCLUDES MSEP STONTS; EC LOW 207
4666 BB 5 MWF 1130-1220 SIG 134 BURDZY, K
TTh 1130-1220 BAG 154

4667 BC 5 MWF 1130-1220 SIG 134 BURDZY, K
TTh 1230-120 MOR 234
4668 BD 5 MWF 1130-1220 SIG 134 BURDZY, K
TTh 1230-120 MLR 301

4669 CA 5 MWF 1230-120 SIG 134 BURDZY, K
TTh 1230-120 BLM 303
4670 CB 5 MWF 1230-120 SIG 134 BURDZY, K
TTh 1230-120 CHL 101
4671 CC 5 MWF 1230-120 SIG 134 BURDZY, K
TTh 130-220 CHL 101

4672 CD 5 MWF 1230-120 SIG 134 BURDZY, K
TTh 130-220 BNS 203
4673 DA 5 MWF 1230-120 BAG 154 ZHANG, J
TTh 1230-120 HCK 316

4674 DB 5 MWF 1230-120 BAG 154 ZHANG, J
TTh 1230-120 CHL 101
4675 DC 5 MWF 1230-120 BAG 154 ZHANG, J
TTh 130-220 BAG 425
4676 DD 5 MWF 1230-120 BAG 154 ZHANG, J
TTh 130-220 BAG 422

SYMBOLS

VLPA = Visual, Literary and Performing Arts
I&S = Individuals and Societies
NW = Natural World
QSR = Quantitative, Symbolic, or Formal Reasoning
C = English Composition

H = Honors Course
> = Limited enrollment in this section, students must obtain Entry Code or Faculty Number.
% = New Course (See front of Time Schedule)
"How to Read Course Listings" (See back of Time Schedule)

REGISTRATION PERIODS

PD1 = Period I (Nov. 15-Dec. 8)
PD2 = Period II (Dec. 9-Jan. 5)
PD3 = Period III (Jan. 6-Jan. 17)
PD4 = Period IV (Jan. 19-Feb. 23)

UNIVERSITY OF WASHINGTON

COLLEGE OF ARTS AND SCIENCES

WINTER QUARTER 1997

DEPT	COURSE	TITLE	SLN SECTION	CRD	DAY	TIME	BLDG ROOM	INSTRUCTOR	DEPT	COURSE	TITLE	SLN SECTION	CRD	DAY	TIME	BLDG ROOM	INSTRUCTOR
SPEC CODE		COMMENTS							SPEC CODE		COMMENTS						

MATHEMATICS CONT'D

MATH 120, 124, 125, 126 FINAL EXAMINATIONS WILL BE SATURDAY IMMEDIATELY FOLLOWING THE LAST DAY OF INSTRUCTION (DIFFERENT FROM THE PUBLISHED WINTER QUARTER EXAMINATION SCHEDULE).

<p>MATH 125 CALC ANALYT GEOM II (NW)</p> <p>4677 AA 5 MWF 830-920 HCK 132 KOBLOITZ,N TTh 830-920 SIG 224 INCLUDES MSEP STUDENTS; EC LOW 207</p> <p>4678 AB 5 MWF 830-920 HCK 132 KOBLOITZ,N TTh 830-920 SIG 227</p> <p>4679 AC 5 MWF 830-920 HCK 132 KOBLOITZ,N TTh 930-1020 AND 008</p> <p>4680 AD 5 MWF 830-920 HCK 132 KOBLOITZ,N TTh 930-1020 THO 334</p> <p>4681 BA 5 MWF 930-1020 SIG 134 SMITH,H TTh 930-1020 * * *</p> <p>4682 BB 5 MWF 930-1020 SIG 134 SMITH,H TTh 930-1020 * * *</p> <p>4683 BC 5 MWF 930-1020 SIG 134 SMITH,H TTh 1030-1120 BLM 306</p> <p>4684 BD 5 MWF 930-1020 SIG 134 SMITH,H TTh 1030-1120 HCK 324</p> <p>4685 CA 5 MWF 1230-120 AND 223 TSENG,P TTh 1230-120 BAG 260</p> <p>4686 CB 5 MWF 1230-120 AND 223 TSENG,P TTh 1230-120 SAV 239</p> <p>4687 CC 5 MWF 1230-120 AND 223 TSENG,P TTh 130-220 CHL 036</p> <p>4688 CD 5 MWF 1230-120 AND 223 TSENG,P TTh 130-220 BAG 421</p> <p>4689 DA 5 MWF 930-1020 KNE 130 RUSH,J TTh 930-1020 * * *</p> <p>4690 DB 5 MWF 930-1020 KNE 130 RUSH,J TTh 930-1020 * * *</p> <p>4691 DC 5 MWF 930-1020 KNE 130 RUSH,J TTh 1030-1120 * * *</p> <p>4692 DD 5 MWF 930-1020 KNE 130 RUSH,J TTh 1030-1120 * * *</p> <p>4693 E 5 MWF 830-920 SIG 226 CURTIS,E 4694 F 5 MWF 930-1020 SIG 227 IRVING,R 4696 U 5 MWF 630-750P SAV 142</p>
--

MATH 126 ALL SECTIONS - STUDENTS MAY ALSO REGISTER FOR OPTIONAL COMPUTER LAB; SEE MATH 187

<p>MATH 126 CALC ANYL GEOM III (NW)</p> <p>4697 AA 5 MWF 1130-1220 AND 223 PLOCHINSKI,K TTh 1130-1220 CHL 015</p> <p>4698 AB 5 MWF 1130-1220 AND 223 PLOCHINSKI,K TTh 1130-1220 BAG 421</p> <p>4699 AC 5 MWF 1130-1220 AND 223 PLOCHINSKI,K TTh 1230-120 GWN 201</p> <p>4700 AD 5 MWF 1130-1220 AND 223 PLOCHINSKI,K TTh 1230-120 PAB A118</p> <p>4701 BA 5 MWF 130-220 GWN 301 TUNCEL,S TTh 130-220 CHL 015</p> <p>4702 BB 5 MWF 130-220 GWN 301 TUNCEL,S TTh 130-220 BAG 261</p> <p>4703 BC 5 MWF 130-220 GWN 301 TUNCEL,S TTh 1230-120 SAV 216</p> <p>4704 BD 5 MWF 130-220 GWN 301 TUNCEL,S TTh 1230-120 AND 223</p>

MATH 135 ACCEL HONORS CALC (NW)
>4705 A 5 MWF 1030-1120 CHL 019 FOLLAND,G
H EC SEE INSTRUCTOR

<p>MATH 170 MATH ELEM SCH TEACH (NW)</p> <p>4706 AA 3 M 400-520 ARC 147 WARFIELD,V W 400-520 ARC 019 CREDIT/NO CREDIT ONLY</p> <p>4707 AB 3 M 400-520 ARC 147 WARFIELD,V W 400-520 ARC 019 CREDIT/NO CREDIT ONLY</p> <p>4708 AC 3 M 400-520 ARC 147 WARFIELD,V W 400-520 ARC 021 CREDIT/NO CREDIT ONLY</p>

**MATH 187 ALL LABS - OPTIONAL COMPUTER LAB;
OPEN ONLY TO STUDENTS REGISTERED IN MATH 126

MATH 187 MATH COMPUTER LAB (NW)
4709 ZA 1 Th 1230-120 THO 003 SYLVESTER,J
CREDIT/NO CREDIT ONLY
CONCURR REG IN MATH 126 REQ'D

4710 ZB 1 Th 230-320 THO 003 SYLVESTER,J
CREDIT/NO CREDIT ONLY
CONCURR REG IN MATH 126 REQ'D

MATH 197 PROBLEM SOLVING (NW)
>4711 A 2 TO BE ARRANGED * * MINAI,B
CREDIT/NO CREDIT ONLY
>4712 B 2 TO BE ARRANGED * * MINAI,B
CREDIT/NO CREDIT ONLY

MATH 198 SPECIAL TOPICS
>4713 A 1-5 TO BE ARRANGED * *
CREDIT/NO CREDIT ONLY

MATH 301 ELEM NUMBER THEORY (NW)
4714 A 3 MWF 1130-1220 CHL 036 KLEE,V

MATH 307 INTRO TO DIFF EQ (NW)
4715 A 3 MWF 930-1020 BAG 425 HUANG,D
4716 B 3 MWF 930-1020 MEB 134 SEGAL,J
4717 C 3 MWF 1130-1220 JHN 119 SOLOMYAK,B
4718 D 3 MWF 1030-1120 PAR 306 WESTWATER,M
EC LOW 207; INCLUDES MSEP STDNITS
4719 E 3 MWF 1130-1220 BAG 422 SEGAL,J
4720 F 3 MWF 1130-1220 BAG 425 WESTWATER,M
4721 G 3 MWF 1230-120 SIG 226 MARSHALL,D
4722 H 3 MWF 130-220 SIG 227 OZOLS,V

MATH 308 LINEAR ALGEBRA (NW)
4723 A 3 MWF 830-920 SIG 227 KING,J
4724 B 3 MWF 930-1020 THO 135 SOLOMYAK,B
4725 C 3 MWF 930-1020 BLM 303
4726 D 3 MWF 930-1020 BLM 307
4727 E 3 MWF 1030-1120 BAG 425 MCGOVERN,W
4728 F 3 MWF 1030-1120 ART 004
EC LOW 207; INCLUDES MSEP STUDENTS
4729 G 3 MWF 1130-1220 CHL 021 MOORE,R
4730 H 3 MWF 130-220 SIG 226 MOORE,R
4731 U 3 M 630-750P SIG 134

MATH 309 LINEAR ANALYSIS (NW)
4732 A 3 MWF 930-1020 BLM 311
4733 B 3 MWF 1030-1120 BAG 422 OZOLS,V

MATH 324 ADV MULTIVAR CALC I (NW)
4734 A 3 MWF 930-1020 SAV 245 CURJEL,C
4735 B 3 MWF 1030-1120 PAR 305 UHLMANN,G
4736 C 3 MWF 1130-1220 BAG 421 PYKE,R
4737 D 3 MWF 1130-1220 CHL 019 CURJEL,C
4738 E 3 MWF 1230-120 GUG 306

MATH 326 ADV MULTIVAR CALC 2 (NW)
4739 A 3 MWF 1230-120 SAV 343 STOUT,E

MATH 327 INTRO REAL ANALY I (NW)
4740 A 3 MWF 930-1020 SAV 316 MITCHELL,S

MATH 328 INTRO REAL ANALY II (NW)
4741 A 3 MWF 1130-1220 SIG 226 WARNER,G

MATH 335 H-ACCEL ADVAN CALC (NW)
4742 A 5 MWF 1030-1120 BNS 115 MORROW,J
H

MATH 352 QUANT METHODS II (NW)
4743 A 3 MWF 1230-120 GUG 410
OFFERED JOINTLY WITH OCEAN 352 A

MATH 353 QUANT METHODS III (NW)
4744 A 3 MWF 1030-1120 GUG 410
OFFERED JOINTLY WITH OCEAN 353 A

MATH 355 TOPICS FOR TEACHERS (NW)
4745 AA 5 MWF 930-1020 JHN 223 KOBLOITZ,N
TO BE ARRANGED * * KOBLOITZ,N
MEETS WRITING COURSE REQUIREMENT

MATH 382 INTRODUCT MODELING (NW)
4746 A 3 MWF 1130-1220 THO 134 DUCHAMP,T
OFFERED JOINTLY WITH AMATH 382 A
MEETS WRITING COURSE REQUIREMENT

MATH 387 MATH COMPUTER LAB (NW)
4747 ZA 1 T 1230-120 THO 003 SYLVESTER,J
CREDIT/NO CREDIT ONLY

MATH 390 PROB STAT ENG SCI (NW)
4748 AA 4 MWF 230-320 KNE 110
T 130-220 SAV 142
OFFERED JOINTLY WITH STAT 390 AA

4749 AB 4 MWF 230-320 KNE 110
T 130-220 SAV 313
OFFERED JOINTLY WITH STAT 390 AB
4750 AC 4 MWF 230-320 KNE 110
T 230-320 SM 318
OFFERED JOINTLY WITH STAT 390 AC
4751 AD 4 MWF 230-320 KNE 110
T 230-320 SAV 341
OFFERED JOINTLY WITH STAT 390 AD

MATH 394 PROBABILITY I (NW)
4752 A 3 MWF 1030-1120 LOM 105 ERICKSON,K
OFFERED JOINTLY WITH STAT 394 A

MATH 395 PROBABILITY II (NW)
4753 A 3 MWF 830-920 LOM 105 PERLMAN,M
OFFERED JOINTLY WITH STAT 395 A
4754 B 3 MWF 1130-1220 GUG 410 ERICKSON,K
OFFERED JOINTLY WITH STAT 395 B

MATH 398 SPECIAL TOPICS
>4755 A 1-5 TO BE ARRANGED * *
CREDIT/NO CREDIT ONLY
INSTRUCTOR I.D. PDL C-36

MATH 403 INTRO MODRN ALGEBRA (NW)
4756 A 3 MWF 930-1020 CHL 036 MCGOVERN,W
4757 B 3 MWF 930-1020 THO 202 GREENBERG,R

MATH 407 LINEAR OPTIMIZATION (NW)
4758 A 3 MWF 930-1020 BAG 422 MORROW,J

MATH 408 MATH OPTIMIZN THRY (NW)
4759 A 3 MWF 1030-1120 PAR 306 TSENG,P

MATH 412 INTRO MODRN ALG-TCHR (NW)
4760 A 3 MWF 130-220 ARC 019 IRVING,R

MATH 414 NUMBER THEORY (NW)
4761 A 3 MWF 930-1020 CHL 015

MATH 425 FUND CONCEPTS ANLYS (NW)
4762 A 3 MWF 1130-1220 ARC 025 OSBORNE,M

MATH 427 TPCS IN APPL ANLYS (NW)
4763 A 3 MWF 1030-1120 THO 135 ARMS,J

MATH 428 TOPS IN APPL ANLYS (NW)
4764 A 3 MWF 130-220 THO 211 WARNER,G

MATH 442 ADVANCED GEOMETRY (NW)
4765 A 3 MWF 1030-1120 HCK 316 KLEE,V

MATH 445 GEOMETRY FOR TEACHERS (NW)
4766 A 3 MWF 1030-1120 ARC 021 KING,J
CONCURR REG IN MATH 487 ZA REQ'D

MATH 465 NUMERICAL ANALYSIS (NW)
4767 AA 4 MWF 930-1020 MUE 154 RAGOZIN,D
Th 930-1020 ARC 147

MATH 487 MATH COMPUTER LAB (NW)
4768 ZA 1 W 230-420 THO 003 KING,J
CREDIT/NO CREDIT ONLY
REQUIRED COMPUTER LAB FOR STDNITS
REG IN 445 A

MATH 492 INTRO STOCHSTC PROC (NW)
4769 A 3 MWF 1230-120 SIG 227 PIKE,R
OFFERED JOINTLY WITH STAT 492 A

MATH 496 H-HONORS SEMINAR (NW)
>4770 A 2-5 TO BE ARRANGED * *
H MEETS WRITING COURSE REQUIREMENT
INSTRUCTOR I.D. PDL C-36

MATH 497 SPC TPCS MATH TCHRS (NW)
4771 U 3 Th 430-650P SIG 227 BLUKENTHAL,R
OFFERED JOINTLY WITH ED&I 478 U

MATH 498 SPEC TOPICS IN MATH
>4772 A 1-5 TO BE ARRANGED * *
CREDIT/NO CREDIT ONLY
INSTRUCTOR I.D. PDL C-36

MATH 505 MODERN ALGEBRA
4773 A 5 MWF 930-1020 BNS 115 SMITH,S

MATH 507 CAL OF VAR I
4774 A 5 M 330-450 GUG 410
OFFERED JOINTLY WITH AMATH 507 A

SYMBOLS

VLPA = Visual, Literary and Performing Arts
I&S = Individuals and Societies
NW = Natural World
QSR = Quantitative, Symbolic, or Formal Reasoning
C = English Composition

H = Honors Course
> = Limited enrollment in this section, students must obtain Entry Code or Faculty Number.
% = New Course (See front of Time Schedule)
"How to Read Course Listings" (See back of Time Schedule)

REGISTRATION PERIODS

PD1 = Period I (Nov. 15-Dec. 8)
PD2 = Period II (Dec. 9-Jan. 5)
PD3 = Period III (Jan. 6-Jan. 17)
PD4 = Period IV (Jan. 19-Feb. 23)

UNIVERSITY OF WASHINGTON

WINTER QUARTER 1997

COLLEGE OF ARTS AND SCIENCES

DEPT COURSE SLN SECTION SPEC CODE	TITLE CRD DAY TIME COMMENTS	BLDG ROOM	INSTRUCTOR	DEPT COURSE SLN SECTION SPEC CODE	TITLE CRD DAY TIME COMMENTS	BLDG ROOM	INSTRUCTOR	DEPT COURSE SLN SECTION SPEC CODE	TITLE CRD DAY TIME COMMENTS	BLDG ROOM	INSTRUCTOR				
MATHEMATICS CONT'D															
MATH 510	SEMINAR IN ALGEBRA 4775 A 2-5 TO BE ARRANGED * * CREDIT/NO CREDIT ONLY			MATH 600	INDEPENDNT STDY/RSCH >4801 A 1-9 TO BE ARRANGED * * INSTRUCTOR I.D. PDL C-36			MUSAP 302	ORGAN (VLPA) >5029 A 2-3 TO BE ARRANGED * * MUST BE ENROLLED IN MUSAP 302 (PD.1&2)						
MATH 512	SPEC TOPCS. IN ALG 4776 A 3 MWF 1130-1220 CMU 232 GREENBERG,R			MATH 700	MASTERS THESIS >4802 B 2 TO BE ARRANGED * * INSTRUCTOR I.D. PDL C-36			MUSAP 303	HARPSICHORD (VLPA) >5030 A 2-3 TO BE ARRANGED * * MUST BE ENROLLED IN MUSAP 303 (PD.1&2)						
MATH 515	FUNDAMNTL OPTIMIZTN 4777 A 5 TTh 800-920 GUG 410 BURKE,J OFFERED JOINTLY WITH IND E 515 A			MATH 800	DOCTORAL DISSERTATN >4803 C 2 TO BE ARRANGED * * INSTRUCTOR I.D. PDL C-36			MUSAP 304	VIOLIN-VIOLA (VLPA) >5031 A 2-3 TO BE ARRANGED * * MUST BE ENROLLED IN MUSAP 304 (PD.1&2)						
MATH 522	ADV PROBABILITY 4778 A 3 MWF 1130-1220 SAV 142 SHORACK,G OFFERED JOINTLY WITH STAT 522 A			MUSIC											
MATH 525	REAL VARIABLE 4779 A 5 MWF 1130-1220 BNS 115 PHELPS,R			APPLIED MUSIC											
MATH 530	SEMINAR IN ANALYSIS 4780 A 2-5 TO BE ARRANGED * * CREDIT/NO CREDIT ONLY FUNCTIONAL ANALYSIS			STUDENTS, MAJORS AND NON-MAJORS, MUST MEET ALL PREREQUISITES, PERMISSION AND ATTENDANCE REQUIREMENTS OR BE DISENROLLED BY THE THIRD DAY OF THE QUARTER. ADD CODES AVAILABLE IN MUSIC BLDG. 116. A ONE-TIME PER QUARTER MUSAP FEE OF \$80.00 IS REQUIRED FOR REGISTRATION IN ANY APPLIED "MUSAP" COURSE REGARDLESS OF NUMBER OF MUSAP COURSES TAKEN THAT QUARTER. AUDITIONS FOR MUSIC MAJOR STATUS AND/OR PRIVATE LESSONS WINTER QUARTER WILL BE HELD ON NOVEMBER 5TH. SIGN UP OUTSIDE OF OF RM. 116 FOR AN AUDITION TIME STARTING OCTOBER 29TH.											
MATH 532	SPLC TOPICS ANLYS 4784 A 3 MWF 930-1020 SIG 225 UHLMANN,G 4785 B 3 MWF 1130-1220 BAG 412 TUNCEL,S			MUSAP 133-239; PREREQ: ABILITY TO READ MUSIC AND TRANSFER TO KEYBOARD IN BOTH CLEFS. STUDENTS MUST TAKE MINIMUM PLACEMENT TEST FIRST WEEK OF QUARTER. SIGN-UP ON FIRST DAY OF QUARTER, MUSIC BLDG. 21; TEST ON THIRD DAY OF QUARTER. MUSAP FEE AND ENTRY CODE REQUIRED AFTER TEST.											
MATH 535	COMPLEX VARIABLE 4786 A 5 MWF 1030-1120 HCK 324 STOUT,E			MUSAP 133	BASIC KEYBOARD (VLPA) >5016 A 2 TO BE ARRANGED * *			MUSAP 306	DOUBLE BASS (VLPA) >5033 A 2-3 TO BE ARRANGED * * MUST BE ENROLLED IN MUSAP 306 (PD.1&2)						
MATH 545	DIFFERENTIAL GEOM 4787 A 5 MWF 130-220 MOR 225 MITCHELL,S			MUSAP 134	BASIC KEYBOARD (VLPA) >5017 A 2 TO BE ARRANGED * *			MUSAP 307	FLUTE (VLPA) >5034 A 2-3 TO BE ARRANGED * * MUST BE ENROLLED IN MUSAP 307 (PD.1&2)						
MATH 548	GEOMETRIC STRUCTURE 4788 A 3 MWF 130-220 BAG 106 LEE,J			MUSAP 135	BASIC KEYBOARD (VLPA) >5018 A 2 TO BE ARRANGED * *			MUSAP 308	OBOE (VLPA) >5035 A 2-3 TO BE ARRANGED * * MUST BE ENROLLED IN MUSAP 308 (PD.1&2)						
MATH 550	SEMINAR IN GEOM 4789 A 2-5 TO BE ARRANGED * * CREDIT/NO CREDIT ONLY DIFFERENTIAL GEOMETRY			MUSAP 205	STRING TECHNIQUES (VLPA) >5019 B 2 TO BE ARRANGED * * MUSED M3 SHOULD REGISTER CONCUR IN MUSED 305; MUSAP FEE REQUIRED LOW SPRINGS			MUSAP 309	CLARINET (VLPA) >5036 A 2-3 TO BE ARRANGED * * MUST BE ENROLLED IN MUSAP 309 (PD.1&2)						
MATH 555	LINEAR ANALYSIS 4792 A 5 MWF 230-320 SAV 127 BUBE,K			MUSAP 210	WIND TECHNIQUES (VLPA) >5020 A 2 TTh 830-920 MUS 035 SKOWRONEK,F FLUTE; MUSED M3 SHOULD REGISTER CONCUR IN MUSED 305; MUSAP FEE REQD			MUSAP 310	BASSOON (VLPA) >5037 A 2-3 TO BE ARRANGED * * MUST BE ENROLLED IN MUSAP 310 (PD.1&2)						
MATH 558	INTRO PARTL DIFF EQ 4793 A 3 MWF 1130-1220 SAV 131 SMITH,H			MUSAP 218	GUITAR TECHNIQUES (VLPA) >5021 B 2 MW 830-920 MUS 035 CUMMINGS,R BRASS; MUSED M3 SHOULD REGISTER CONCUR IN MUSED 305; MUSAP FEE REQD			MUSAP 311	SAXOPHONE (VLPA) >5038 A 2-3 TO BE ARRANGED * * MUST BE ENROLLED IN MUSAP 311 (PD.1&2)						
MATH 565	ALGEBRAIC TOPOLOGY 4794 A 3 MWF 930-1020 PDL C401			MUSAP 228	GUITAR TECHNIQUES (VLPA) >5022 A 1 TTh 1130-1220 MUS 313 NOVACEK,S MUSED M3 SHOULD REGISTER CONCUR IN MUSED 304; MUSAP FEE REQUIRED			MUSAP 312	HORN (VLPA) >5039 A 2-3 TO BE ARRANGED * * MUST BE ENROLLED IN MUSAP 312 (PD.1&2)						
MATH 570	SEMINAR IN TOPOLOGY 4795 A 2-5 TO BE ARRANGED * * CREDIT/NO CREDIT ONLY TOPOLOGY			MUSAP 233	SECONDARY PIANO (VLPA) >5023 A 2 TO BE ARRANGED * *			MUSAP 313	TRUMPET (VLPA) >5040 A 2-3 TO BE ARRANGED * * MUST BE ENROLLED IN MUSAP 313 (PD.1&2)						
MATH 578	LIE GROUPS/ALGEBRAS 4796 A 3 MWF 1030-1120 SWS 125 SULLIVAN,J			MUSAP 234	SECONDARY PIANO (VLPA) >5024 A 2 TO BE ARRANGED * *			MUSAP 314	TROMBONE (VLPA) >5041 A 2-3 TO BE ARRANGED * * MUST BE ENROLLED IN MUSAP 314 (PD.1&2)						
MATH 590	SMNR PROBABILITY 4797 A 2-5 TO BE ARRANGED * * CREDIT/NO CREDIT ONLY PROBABILITY			MUSAP 235	SECONDARY PIANO (VLPA) >5025 A 2 TO BE ARRANGED * *			MUSAP 315	TUBA (VLPA) >5042 A 2-3 TO BE ARRANGED * * MUST BE ENROLLED IN MUSAP 315 (PD.1&2)						
MATH 592	SPEC TOPCS IN PROB 4798 A 3 MWF 1030-1120 SWS 036 BASS,R			MUSAP 239	SECONDARY PIANO (VLPA) >5026 A 2 TO BE ARRANGED * *			MUSAP 316	HARP (VLPA) >5043 A 2-3 TO BE ARRANGED * * MUST BE ENROLLED IN MUSAP 316 (PD.1&2)						
MATH 595	SPLC TPCS NUM ANLYS 4799 A 3 MW 330-450 SIG 227 LEVEQUE,R OFFERED JOINTLY WITH AMATH 595 A			MUSAP 300	VOICE (VLPA) >5027 A 2-3 TO BE ARRANGED * * MUST BE ENROLLED IN MUSAP 300 (PD.1&2)			MUSAP 317	PERCUSSION (VLPA) >5044 A 2-3 TO BE ARRANGED * * MUST BE ENROLLED IN MUSAP 317 (PD.1&2) JAZZ, MALLET, CLASSICAL						
MATH 597	SEMINAR ON TEACHING 4800 A 1 TO BE ARRANGED * * CREDIT/NO CREDIT ONLY			MUSAP 301	PIANO (VLPA) >5028 A 2-3 TO BE ARRANGED * * MUST BE ENROLLED IN MUSAP 301 (PD.1&2)			MUSAP 318	GUITAR (VLPA) >5045 A 2-3 TO BE ARRANGED * * MUST BE ENROLLED IN MUSAP 318 (PD.1&2)						
REGISTRATION PERIODS															
<p>SYMBOLS</p> <p>VLPA = Visual, Literary and Performing Arts I&S = Individuals and Societies NW = Natural World QSR = Quantitative, Symbolic, or Formal Reasoning C = English Composition</p> <p>H = Honors Course > = Limited enrollment in this section, students must obtain Entry Code or Faculty Number. % = New Course (See front of Time Schedule) "How to Read Course Listings" (See back of Time Schedule)</p> <p>PD1 = Period I (Nov. 15-Dec. 8) PD2 = Period II (Dec. 9-Jan. 5) PD3 = Period III (Jan. 6-Jan. 17) PD4 = Period IV (Jan. 19-Feb. 23)</p>															

WINTER QUARTER 1997

COLLEGE OF ARTS AND SCIENCES

DEPT COURSE TITLE							DEPT COURSE TITLE							DEPT COURSE TITLE						
SLN	SECTION	CRD	DAY	TIME	BLDG ROOM	INSTRUCTOR	SLN	SECTION	CRD	DAY	TIME	BLDG ROOM	INSTRUCTOR	SLN	SECTION	CRD	DAY	TIME	BLDG ROOM	INSTRUCTOR
SPEC CODE COMMENTS							SPEC CODE COMMENTS							SPEC CODE COMMENTS						
APPLIED MUSIC CONT'D																				
MUSAP 506	DOUBLE BASS						MUSAP 523	HARPSICHORD						MUSAP 572	ORGAN					
>5099	A 2-3					*	>5116	A 3					*	>5135	A 3					*
	MUST BE ENROLLED IN MUSAP 506 (PD.1&2)							MUST BE ENROLLED IN MUSAP 523 (PD.1&2)							MUST BE ENROLLED IN MUSAP 572 (PD.1&2)					
MUSAP 507	FLUTE						MUSAP 524	VIOLIN-VIOLA						MUSAP 573	HARPSICHORD					
>5100	A 2-3					*	>5117	A 3					*	>5136	A 3					*
	MUST BE ENROLLED IN MUSAP 507 (PD.1&2)							MUST BE ENROLLED IN MUSAP 524 (PD.1&2)							MUST BE ENROLLED IN MUSAP 573 (PD.1&2)					
MUSAP 508	OBOE						MUSAP 525	VIOLONCELLO						MUSAP 574	VIOLIN-VIOLA					
>5101	A 2-3					*	>5118	A 3					*	>5137	A 3					*
	MUST BE ENROLLED IN MUSAP 508 (PD.1&2)							MUST BE ENROLLED IN MUSAP 525 (PD.1&2)							MUST BE ENROLLED IN MUSAP 574 (PD.1&2)					
MUSAP 509	CLARINET						MUSAP 526	DOUBLE BASS						MUSAP 575	VIOLONCELLO					
>5102	A 2-3					*	>5119	A 3					*	>5138	A 3					*
	MUST BE ENROLLED IN MUSAP 509 (PD.1&2)							MUST BE ENROLLED IN MUSAP 526 (PD.1&2)							MUST BE ENROLLED IN MUSAP 575 (PD.1&2)					
MUSAP 510	BASSOON						MUSAP 527	FLUTE						MUSAP 576	DOUBLE BASS					
>5103	A 2-3					*	>5120	A 3					*	>5139	A 3					*
	MUST BE ENROLLED IN MUSAP 510 (PD.1&2)							MUST BE ENROLLED IN MUSAP 527 (PD.1&2)							MUST BE ENROLLED IN MUSAP 576 (PD.1&2)					
MUSAP 511	SAXOPHONE						MUSAP 528	OBOE						MUSAP 577	FLUTE					
>5104	A 2-3					*	>5121	A 3					*	>5140	A 3					*
	MUST BE ENROLLED IN MUSAP 511 (PD.1&2)							MUST BE ENROLLED IN MUSAP 528 (PD.1&2)							MUST BE ENROLLED IN MUSAP 577 (PD.1&2)					
MUSAP 512	HORN						MUSAP 529	CLARINET						MUSAP 578	OBOE					
>5105	A 2-3					*	>5122	A 3					*	>5141	A 3					*
	MUST BE ENROLLED IN MUSAP 512 (PD.1&2)							MUST BE ENROLLED IN MUSAP 529 (PD.1&2)							MUST BE ENROLLED IN MUSAP 578 (PD.1&2)					
MUSAP 513	TRUMPET						MUSAP 530	BASSOON						MUSAP 579	CLARINET					
>5106	A 2-3					*	>5123	A 3					*	>5142	A 3					*
	MUST BE ENROLLED IN MUSAP 513 (PD.1&2)							MUST BE ENROLLED IN MUSAP 530 (PD.1&2)							MUST BE ENROLLED IN MUSAP 579 (PD.1&2)					
MUSAP 514	TROMBONE						MUSAP 531	SAXOPHONE						MUSAP 580	BASSOON					
>5107	A 2-3					*	>5124	A 3					*	>5143	A 3					*
	MUST BE ENROLLED IN MUSAP 514 (PD.1&2)							MUST BE ENROLLED IN MUSAP 531 (PD.1&2)							MUST BE ENROLLED IN MUSAP 580 (PD.1&2)					
MUSAP 515	TUBA						MUSAP 532	HORN						MUSAP 581	SAXOPHONE					
>5108	A 2-3					*	>5125	A 3					*	>5144	A 3					*
	MUST BE ENROLLED IN MUSAP 515 (PD.1&2)							MUST BE ENROLLED IN MUSAP 532 (PD.1&2)							MUST BE ENROLLED IN MUSAP 581 (PD.1&2)					
MUSAP 516	HARP						MUSAP 533	TRUMPET						MUSAP 582	HORN					
>5109	A 2-3					*	>5126	A 3					*	>5145	A 3					*
	MUST BE ENROLLED IN MUSAP 516 (PD.1&2)							MUST BE ENROLLED IN MUSAP 533 (PD.1&2)							MUST BE ENROLLED IN MUSAP 582 (PD.1&2)					
MUSAP 517	PERCUSSION						MUSAP 534	TROMBONE						MUSAP 583	TRUMPET					
>5110	A 2-3					*	>5127	A 3					*	>5146	A 3					*
	MUST BE ENROLLED IN MUSAP 517 (PD.1&2) JAZZ, CLASSICAL							MUST BE ENROLLED IN MUSAP 534 (PD.1&2)							MUST BE ENROLLED IN MUSAP 583 (PD.1&2)					
MUSAP 518	GUITAR						MUSAP 535	TUBA						MUSAP 584	TROMBONE					
>5111	A 2-3					*	>5128	A 3					*	>5147	A 3					*
	MUST BE ENROLLED IN MUSAP 518 (PD.1&2)							MUST BE ENROLLED IN MUSAP 535 (PD.1&2)							MUST BE ENROLLED IN MUSAP 584 (PD.1&2)					
MUSAP 519	VIOLA DA GAMBA						MUSAP 536	HARP						MUSAP 585	TUBA					
>5112	A 2-3					*	>5129	A 3					*	>5148	A 3					*
	MUST BE ENROLLED IN MUSAP 519 (PD.1&2)							MUST BE ENROLLED IN MUSAP 536 (PD.1&2)							MUST BE ENROLLED IN MUSAP 585 (PD.1&2)					
MUSAP 520	VOICE						MUSAP 537	PERCUSSION						MUSAP 586	HARP					
>5113	A 3					*	>5130	A 3					*	>5149	A 3					*
	MUST BE ENROLLED IN MUSAP 520 (PD.1&2)							MUST BE ENROLLED IN MUSAP 537 (PD.1&2) JAZZ, CLASSICAL							MUST BE ENROLLED IN MUSAP 586 (PD.1&2)					
MUSAP 521	PIANO						MUSAP 540	TIMPANI						MUSAP 587	PERCUSSION					
>5114	A 3					*	>5131	A 3					*	>5150	A 3					*
	MUST BE ENROLLED IN MUSAP 521 (PD.1&2)							MUST BE ENROLLED IN MUSAP 540 (PD.1&2)							MUST BE ENROLLED IN MUSAP 587 (PD.1&2)					
MUSAP 522	ORGAN						MUSAP 541	MALLET PERCUSSION						MUSAP 589	WORLD MUSIC LAB					
>5115	A 3					*	>5132	A 3					*	>5151	A 3					*
	MUST BE ENROLLED IN MUSAP 522 (PD.1&2)							MUST BE ENROLLED IN MUSAP 541 (PD.1&2)							OFFERED JOINTLY WITH MUSAP 389 A CREDIT/NO CREDIT ONLY GRADS ONLY (PD.1&2) MUSAP MAJORS ONLY (PD.1&2)					
MUSAP 571	PIANO						MUSAP 570	VOICE						MUSAP 590	TIMPANI					
>5134	A 3					*	>5133	A 3					*	>5152	A 3					*
	MUST BE ENROLLED IN MUSAP 571 (PD.1&2)							MUST BE ENROLLED IN MUSAP 570 (PD.1&2)							MUST BE ENROLLED IN MUSAP 590 (PD.1&2)					

SYMBOLS

VLPA = Visual, Literary and Performing Arts
 I&S = Individuals and Societies
 NW = Natural World
 QSR = Quantitative, Symbolic, or Formal Reasoning
 C = English Composition

H = Honors Course
 > = Limited enrollment in this section, students must obtain Entry Code or Faculty Number.
 % = New Course (See front of Time Schedule)
 "How to Read Course Listings" (See back of Time Schedule)

REGISTRATION PERIODS

PD1 = Period I (Nov. 15-Dec. 8)
 PD2 = Period II (Dec. 9-Jan. 5)
 PD3 = Period III (Jan. 6-Jan. 17)
 PD4 = Period IV (Jan. 19-Feb. 23)

UNIVERSITY OF WASHINGTON

COLLEGE OF ARTS AND SCIENCES

WINTER QUARTER 1997

DEPT SLN SPEC	COURSE SECTION CODE	TITLE CRD COMMENTS	DAY	TIME	BLDG	ROOM	INSTRUCTOR	DEPT SLN SPEC	COURSE SECTION CODE	TITLE CRD COMMENTS	DAY	TIME	BLDG	ROOM	INSTRUCTOR	DEPT SLN SPEC	COURSE SECTION CODE	TITLE CRD COMMENTS	DAY	TIME	BLDG	ROOM	INSTRUCTOR	
APPLIED MUSIC CONT'D																								
MUSAP	591	MALLET PERCUSSION																						
>5153	A 3	TO BE ARRANGED * *																						
		MUST BE ENROLLED IN MUSAP 591 (PD.1&2)																						
MUSIC																								
STUDENTS, MAJORS AND NON-MAJORS, MUST MEET ALL PREREQUISITES, PERMISSION AND ATTENDANCE REQUIREMENTS OR BE DISENROLLED BY THE THIRD DAY OF THE QUARTER. ADD CODES AVAILABLE IN MUS BLDG 116. OVERLOADS ARE ISSUED FROM INSTRUCTORS DURING THE FIRST WEEK OF THE QUARTER FOR COURSES THAT ALLOW OVERLOADS.																								
MUSIC	116	ELEM MUSIC THEORY (VLPA)																						
5228	A 2	TTh 1130-1220	MUS	126		SAKS,T																		
5229	B 2	TTh 230-320	MUS	126		KAPPY,D																		
MUSIC	117	ELEM MUSIC THEORY (VLPA)																						
5230	A 2	TTh 130-220	MUS	126		SAKS,T																		
MUSIC	138	CLASS INSTR-VOICE (VLPA)																						
5231	A 1	TTh 1130-1220	MUS	114		TRIMBOLI,J																		
		MUSIC MAJORS ONLY MUST BE ENROLLED IN MUSIC 137 (PD.1&2) ADD CODE REQUIRED (PD.3)																						
5232	C 1	TTh 1030-1120	MUS	114		TRIMBOLI,J																		
		DRAMA MAJORS ONLY MUST BE ENROLLED IN MUSIC 137 (PD.1&2) ADD CODE REQUIRED (PD.3)																						
MUSIC	160	ANGLO-AMER' FOLK MUS (VLPA)																						
5233	A 5	MWThF 930-1020	MUS	126		JOHNSON,J COOKE,J																		
MUSIC	162	AMER POP SONG (VLPA)																						
5234	A 5	MWThF 1030-1120	MUS	126		ROULET,P JONES,C																		
MUSIC	185	THE CONCERT SEASON (VLPA)																						
5235	A 2	W 230-320	MUS	120		SAKS,T																		
		ADD CODE REQUIRED (PD.3)																						
MUSIC	191	COMPOSITION (VLPA)																						
>5236	AA 3	TO BE ARRANGED * *																						
		F 1230-120	MUS	126																				
		OFFERED JOINTLY WITH MUSIC 291 AA MUST BE ENROLLED IN MUSIC 191 (PD.1&2)																						
MUSIC	200	MUSIC CHILD FAMILY (VLPA)																						
5237	A 3	MWF 930-1020	MUS	035																				
		ADD CODE REQUIRED (PD.3)																						
MUSIC	201	1ST YEAR THEORY I (VLPA)																						
>5238	AA 3	MW 1130-1220	MUS	213																				
		F 1030-1120	MUS	223																				
		MUSIC 119 W/ PASS GRADE OF 2.0 OR PLACEMENT BY EXAM FOR MUSIC 201																						
>5239	AB 3	MW 1130-1220	MUS	213																				
		F 1130-1220	MUS	223																				
		MUSIC 119 W/ PASS GRADE OF 2.0 OR PLACEMENT BY EXAM FOR MUSIC 201																						
>5240	AC 3	MW 1130-1220	MUS	213																				
		F 1130-1220	MUS	219																				
		MUSIC 119 W/ PASS GRADE OF 2.0 OR PLACEMENT BY EXAM FOR MUSIC 201																						
>5241	AD 3	MW 1130-1220	MUS	213																				
		F 1030-1120	MUS	219																				
		MUSIC 119 W/ PASS GRADE OF 2.0 OR PLACEMENT BY EXAM FOR MUSIC 201																						
MUSIC	204	1ST YR EAR TRN I (VLPA)																						
>5242	AA 1	T 1130-1220	MUS	219																				
		Th 1130-1220	MUS	219																				
>5243	BB 1	T 1130-1220	MUS	219																				
		Th 1130-1220	MUS	223																				
>5244	CC 1	T 1030-1120	MUS	219																				
		Th 1030-1120	MUS	219																				
>5245	DD 1	T 1030-1120	MUS	219																				
		Th 1030-1120	MUS	223																				
>5246	EE 1	T 1030-1120	MUS	223																				
		Th 1030-1120	MUS	223																				
SYMBOLS																								
VLPA = Visual, Literary and Performing Arts												H = Honors Course												
I&S = Individuals and Societies												> = Limited enrollment in this section, students must obtain Entry Code or Faculty Number.												
NW = Natural World												% = New Course (See front of Time Schedule)												
QSR = Quantitative, Symbolic, or Formal Reasoning												"How to Read Course Listings" (See back of Time Schedule)												
C = English Composition																								
REGISTRATION PERIODS																								
PD1 = Period I (Nov. 15-Dec. 8)												PD2 = Period II (Dec. 9-Jan. 5)												
PD3 = Period III (Jan. 6-Jan. 17)												PD4 = Period IV (Jan. 19-Feb. 23)												

SYMBOLS

VLPA = Visual, Literary and Performing Arts
 I&S = Individuals and Societies
 NW = Natural World
 QSR = Quantitative, Symbolic, or Formal Reasoning
 C = English Composition

H = Honors Course
 > = Limited enrollment in this section, students must obtain Entry Code or Faculty Number.
 % = New Course (See front of Time Schedule)
 "How to Read Course Listings" (See back of Time Schedule)

REGISTRATION PERIODS

PD1 = Period I (Nov. 15-Dec. 8)
 PD2 = Period II (Dec. 9-Jan. 5)
 PD3 = Period III (Jan. 6-Jan. 17)
 PD4 = Period IV (Jan. 19-Feb. 23)

UNIVERSITY OF WASHINGTON

COLLEGE OF ARTS AND SCIENCES

WINTER QUARTER 1997

DEPT SLN	COURSE SECTION	TITLE CRD	DAY	TIME	BLDG ROOM	INSTRUCTOR
SPEC CODE			COMMENTS			

DEPT SLN	COURSE SECTION	TITLE CRD	DAY	TIME	BLDG ROOM	INSTRUCTOR
SPEC CODE			COMMENTS			

DEPT SLN	COURSE SECTION	TITLE CRD	DAY	TIME	BLDG ROOM	INSTRUCTOR
SPEC CODE			COMMENTS			

MUSIC EDUCATION CONT'D

MUSED 404 FULL-TIME STUDENT TCH (VLPA)
>5158 A 15 TO BE ARRANGED * * DEMOREST,S
CREDIT/NO CREDIT ONLY
MEETS WED. 5:30-6:20P MUS 313
WITH MUSIC 403A

MUSED 443 CHORAL CURRICULUM (VLPA)
>5159 A 3 TTh 930-1120 MUS 313 DEMOREST,S
MUSIC, MUSAP MAJORS ONLY (PD.1)
PREREQ: MUSED 340

MUSED 452 ETHNO IN SCHOOLS (VLPA)
5160 A 3 MWF 1030-1120 MUS 313 CAMPBELL,P
MUSIC, MUSAP MAJORS ONLY (PD.1)
ADD CODE REQUIRED (PD.3)
PREREQ: MUSED 340

MUSED 464 CLASSROOM MANAGEMENT (VLPA)
5161 A 2 MW 230-320 MUS 313 DEMOREST,S
MUSIC, MUSAP MAJORS ONLY (PD.1)
ADD CODE REQUIRED (PD.3)
PREREQ: MUSED 340; PERM OF INSTR

MUSED 575 RSCH APPLICATIONS
5162 A 1-3 W 500-620P MUS 027
MUSIC MAJORS ONLY (PD.1&2)
ADD CODE REQUIRED (PD.3)

MUSIC ENSEMBLE

STUDENTS, MAJORS AND NON-MAJORS, MUST MEET ALL PREREQUISITES, PERMISSION AND ATTENDANCE REQUIREMENTS OR BE DISENROLLED BY THE THIRD DAY OF THE QUARTER. ADD CODES AVAILABLE IN MUS BLDG. 116. ALL ENSEMBLES OPEN TO NON-MAJORS.

MUSEN 100 UNIVERSITY SINGERS (VLPA)
5163 A 1 TTh 330-520 KNE 210
CREDIT/NO CREDIT ONLY
NO AUDITION REQUIRED

MUSEN 300 UNIV SYMPHONY ORCH (VLPA)
5164 A 1 MWF 330-520 MY 268 EROS,P
OFFERED JOINTLY WITH MUSEN 500 A
MUST BE ENROLLED IN
MUSEN 300 (PD.1&2)
ADD CODE REQUIRED (PD.3)

MUSEN 301 WIND ENSEMBLE (VLPA)
5165 A 1 TTh 330-520 MY 268 SALZMAN,T
OFFERED JOINTLY WITH MUSEN 501 A
MUST BE ENROLLED IN
MUSEN 301 (PD.1&2)
ADD CODE REQUIRED (PD.3)

MUSEN 302 SYMPHONIC BAND (VLPA)
5166 A 1 MW 330-520 MUS 035 SALZMAN,T
OFFERED JOINTLY WITH MUSEN 502 A

MUSEN 304 PERCUSSION ENSEMBLE (VLPA)
5167 A 1 TTh 130-250 MY 268 COLLIER,T
OFFERED JOINTLY WITH MUSEN 504 A
MUST BE ENROLLED IN
MUSEN 304 (PD.1&2)
ADD CODE REQUIRED (PD.3)

MUSEN 305 BRASS ENSEMBLE (VLPA)
5168 A 1 TO BE ARRANGED * *
OFFERED JOINTLY WITH MUSEN 505 A
MUST BE ENROLLED IN
MUSEN 305 (PD.1&2)
ADD CODE REQUIRED (PD.3)

MUSEN 306 WOODWIND ENSEMBLE (VLPA)
5169 A 1 TO BE ARRANGED * *
OFFERED JOINTLY WITH MUSEN 506 A
MUST BE ENROLLED IN MUSEN 306 (PD.1&2)
ADD CODE REQUIRED (PD.3)

MUSEN 307 ORATORIO CHORUS (VLPA)
5170 A 1 TTh 330-520 MUS 114 KAPLAN,A
OFFERED JOINTLY WITH MUSEN 507 A
CREDIT/NO CREDIT ONLY
MUST BE ENROLLED IN
MUSEN 307 (PD.1&2)
ADD CODE REQUIRED (PD.3)
AUDITION REQUIRED

MUSEN 325 ACCOMPANYING (VLPA)
5171 A 2 M 130-320 MUS 114 BERGMAN,L
OFFERED JOINTLY WITH MUSEN 525 A
MUST BE ENROLLED IN
MUSEN 325 (PD.1&2)
ADD CODE REQUIRED (PD.3)

MUSEN 340 VOCAL JAZZ ENSEMBLE (VLPA)
5172 A 1 MW 530-650P MUS 035
OFFERED JOINTLY WITH MUSEN 540 A
CREDIT/NO CREDIT ONLY
MUST BE ENROLLED IN
MUSEN 340 (PD.1&2)
ADD CODE REQUIRED (PD.3)
PERM OF INSTR

**MUSEN 345 ALL SECTIONS - MUST AUDITION

MUSEN 345 JAZZ WORKSHOP (VLPA)
5173 A 1 T 1130-120 MUS 035 SEALES,M
OFFERED JOINTLY WITH MUSEN 545 A
MUST BE ENROLLED IN
MUSEN 345 (PD.1&2)
ADD CODE REQUIRED (PD.3)

5174 B 1 T 1130-120 MUS 035 COLLIER,T
OFFERED JOINTLY WITH MUSEN 545 B
MUST BE ENROLLED IN
MUSEN 345 (PD.1&2)
ADD CODE REQUIRED (PD.3)

5175 C 1 TO BE ARRANGED * * STANDIFER,F
MUST BE ENROLLED IN
MUSEN 345 (PD.1&2)
ADD CODE REQUIRED (PD.3)

5176 D 1 TO BE ARRANGED * * SMITH,W
MUST BE ENROLLED IN
MUSEN 345 (PD.1&2)
ADD CODE REQUIRED (PD.3)

**MUSEN 346 ALL SECTIONS - MUST AUDITION

MUSEN 346 STUDIO JAZZ ENSEMBLE (VLPA)
5177 A 1 MWF 1230-220 MUS 035 CUMMINGS,R
OFFERED JOINTLY WITH MUSEN 446 A
CREDIT/NO CREDIT ONLY
MUST BE ENROLLED IN
MUSEN 346 (PD.1&2)
ADD CODE REQUIRED (PD.3)

5178 B 1 TTh 130-320 MUS 035 CUMMINGS,R
CREDIT/NO CREDIT ONLY
MUST BE ENROLLED IN
MUSEN 346 (PD.1&2)
ADD CODE REQUIRED (PD.3)

MUSEN 347 OPERA CHORUS (VLPA)
5179 B 1 TO BE ARRANGED * * KAPLAN,A
OFFERED JOINTLY WITH MUSEN 547 B
MUST BE ENROLLED IN
MUSEN 347 (PD.1&2)
ADD CODE REQUIRED (PD.3)

MEETS FA REQ; UGRAD CONDUCTING CLASS

5180 C 1 TO BE ARRANGED * * KAPLAN,A
OFFERED JOINTLY WITH MUSEN 547 C
MUST BE ENROLLED IN
MUSEN 347 (PD.1&2)
ADD CODE REQUIRED (PD.3)
MEETS FA REQ; GR CONDUCTING CLASS

MUSEN 350 UNIVERSITY CHORALE (VLPA)
5181 A 1 TTh 330-520 MUS 114
W 330-420 MUS 213
OFFERED JOINTLY WITH MUSEN 550 A
CREDIT/NO CREDIT ONLY
MUST BE ENROLLED IN
MUSEN 350 (PD.1&2)
ADD CODE REQUIRED (PD.3)

MUSEN 351 MADRIGAL SINGERS (VLPA)
5182 A 1 MW 1230-120 MUS 114 ASHER,J
MW 1230-120 MUS 126
OFFERED JOINTLY WITH MUSEN 551 A
CREDIT/NO CREDIT ONLY
MUST BE ENROLLED IN
MUSEN 351 (PD.1&2)
ADD CODE REQUIRED (PD.3)

MUSEN 361 PIANO ENSEMBLE (VLPA)
5183 A 1 TO BE ARRANGED * * ODOAN,H
OFFERED JOINTLY WITH MUSEN 561 A
MUST BE ENROLLED IN MUSEN 361 (PD.1&2)
ADD CODE REQUIRED (PD.3)

MUSEN 368 HARP ENSEMBLE (VLPA)
5184 A 1 TO BE ARRANGED * * VOKOLEK,P
OFFERED JOINTLY WITH MUSEN 568 A
MUST BE ENROLLED IN
MUSEN 368 (PD.1&2)
ADD CODE REQUIRED (PD.3)

MUSEN 369 BAROQUE CHAMBER ENS (VLPA)
5185 A 1 T 130-320 MUS 313 TINDEMANS,M
OFFERED JOINTLY WITH MUSEN 569 A
MUST BE ENROLLED IN
MUSEN 369 (PD.1&2)
ADD CODE REQUIRED (PD.3)

MUSEN 375 OPERA WORKSHOP (VLPA)
5186 A 1 MW 1230-220 MUS 213 PATRICK,J
OFFERED JOINTLY WITH MUSEN 575 A
MUST BE ENROLLED IN
MUSEN 375 (PD.1&2)
ADD CODE REQUIRED (PD.3)

MUSEN 381 CHAMBER MUSIC (VLPA)
>5187 A 1 TO BE ARRANGED * *
OFFERED JOINTLY WITH MUSEN 581 A
MUST BE ENROLLED IN
MUSEN 381 (PD.1&2)

>5188 B 1 W 230-350 MUS 216
OFFERED JOINTLY WITH MUSEN 581 B
MUST BE ENROLLED IN
MUSEN 381 (PD.1&2)
GUITAR ONLY

MUSEN 382 OPERA THEATRE (VLPA)
>5189 A 2 TO BE ARRANGED * *
OFFERED JOINTLY WITH MUSEN 582 A

MUSEN 383 COLLEGIUM MUSICUM (VLPA)
5190 A 1 F 130-420 MUS 114 TINDEMANS,M
OFFERED JOINTLY WITH MUSEN 583 A
MUST BE ENROLLED IN
MUSEN 383 (PD.1&2)
ADD CODE REQUIRED (PD.3)

MUSEN 384 CONTEMPORARY GROUP (VLPA)
5191 A 1 MW 1130-120 MY 268 DEMPSTER,S
OFFERED JOINTLY WITH MUSEN 584 A
CREDIT/NO CREDIT ONLY
MUST BE ENROLLED IN
MUSEN 384 (PD.1&2)
ADD CODE REQUIRED (PD.3)
AUDITION

5192 B 1 TO BE ARRANGED * * SMITH,W
OFFERED JOINTLY WITH MUSEN 584 B
CREDIT/NO CREDIT ONLY
MUST BE ENROLLED IN
MUSEN 384 (PD.1&2)
ADD CODE REQUIRED (PD.3)

MUSEN 446 ADV JAZZ ENSEMBLE (VLPA)
5193 A 1 MWF 1230-220 MUS 035 CUMMINGS,R
OFFERED JOINTLY WITH MUSEN 346 A
MUST BE ENROLLED IN
MUSEN 446 (PD.1&2)
ADD CODE REQUIRED (PD.3)
AUDITION

MUSEN 500 UNIV SYMPHONY ORCH
5194 A 1 MWF 330-520 MY 268 EROS,P
OFFERED JOINTLY WITH MUSEN 300 A
MUST BE ENROLLED IN
MUSEN 500 (PD.1&2)
ADD CODE REQUIRED (PD.3)

MUSEN 501 WIND ENSEMBLE
5195 A 1 TTh 330-520 MY 268 SALZMAN,T
OFFERED JOINTLY WITH MUSEN 301 A
MUST BE ENROLLED IN
MUSEN 501 (PD.1&2)
ADD CODE REQUIRED (PD.3)

MUSEN 502 SYMPHONIC BAND
5196 A 1 MW 330-520 MUS 035 SALZMAN,T
OFFERED JOINTLY WITH MUSEN 302 A

MUSEN 504 PERCUSSION ENSEMBLE
5197 A 1 TTh 130-250 MY 268 COLLIER,T
OFFERED JOINTLY WITH MUSEN 304 A
MUST BE ENROLLED IN
MUSEN 504 (PD.1&2)
ADD CODE REQUIRED (PD.3)

SYMBOLS

VLPA = Visual, Literary and Performing Arts
I&S = Individuals and Societies
NW = Natural World
QSR = Quantitative, Symbolic, or Formal Reasoning
C = English Composition

H = Honors Course
> = Limited enrollment in this section, students
must obtain Entry Code or Faculty Number.
% = New Course (See front of Time Schedule)
"How to Read Course Listings" (See back of Time Schedule)

REGISTRATION PERIODS

PD1 = Period I (Nov. 15-Dec. 8)
PD2 = Period II (Dec. 9-Jan. 5)
PD3 = Period III (Jan. 6-Jan. 17)
PD4 = Period IV (Jan. 19-Feb. 23)

WINTER QUARTER 1997

COLLEGE OF ARTS AND SCIENCES

DEPT COURSE TITLE SLN SECTION CRD DAY TIME BLDG ROOM INSTRUCTOR SPEC CODE COMMENTS	DEPT COURSE TITLE SLN SECTION CRD DAY TIME BLDG ROOM INSTRUCTOR SPEC CODE COMMENTS	DEPT COURSE TITLE SLN SECTION CRD DAY TIME BLDG ROOM INSTRUCTOR SPEC CODE COMMENTS	
MUSIC ENSEMBLE CONT'D			
MUSEN 505 BRASS ENSEMBLE 5198 A 1 TO BE ARRANGED * * OFFERED JOINTLY WITH MUSEN 305 A MUST BE ENROLLED IN MUSEN 505 (PD.1&2) ADD CODE REQUIRED (PD.3)	MUSEN 551 MADRIGAL SINGERS 5211 A 1 MTWTh 1230-120 MUS 114 MW 1230-120 MUS 126 OFFERED JOINTLY WITH MUSEN 551 A CREDIT/NO CREDIT ONLY MUST BE ENROLLED IN MUSEN 551 (PD.1&2) ADD CODE REQUIRED (PD.3)	MUHST 314 MUSIC BEFORE 1750 (VLPA) 5010 A 3 MWF 930-1020 MUS 213 BOZARTH,G MUSIC,MUSAP MAJORS ONLY (PD.1&2) ADD CODE REQUIRED (PD.3) PREREQ: MUHST 215 AND PRE-MAJ ONLY: PRIORITY I,II. NON MJ ON SPACE AVAIL BASIS III	
MUSEN 506 WOODWIND ENSEMBLE 5199 A 1 TO BE ARRANGED * * OFFERED JOINTLY WITH MUSEN 306 A MUST BE ENROLLED IN MUSEN 506 (PD.1&2) ADD CODE REQUIRED (PD.3)	MUSEN 561 PIANO ENSEMBLE 5212 A 1 TO BE ARRANGED * * ODOAN,N OFFERED JOINTLY WITH MUSEN 361 A MUST BE ENROLLED IN MUSEN 561 (PD.1&2) ADD CODE REQUIRED (PD.3)	MUHST 400 MOVL MUSIC TO 1400 (VLPA) >5011 A 3 TTh 930-1050 MUS 212 TATICANI,J SENIORS,5TH YEAR,GRADS ONLY (PD.1&2) MUSIC MAJORS ONLY (PD.1&2)	
MUSEN 507 UNIV ORATORIO CHRUS 5200 A 1 TTh 330-520 MUS 114 KAPLAN,A OFFERED JOINTLY WITH MUSEN 307 A CREDIT/NO CREDIT ONLY MUST BE ENROLLED IN MUSEN 507 (PD.1&2) ADD CODE REQUIRED (PD.3) AUDITION REQUIRED	MUSEN 568 HARP ENSEMBLE 5213 A 1 TO BE ARRANGED * * VOKOLEK,P OFFERED JOINTLY WITH MUSEN 368 A MUST BE ENROLLED IN MUSEN 568 (PD.1&2) ADD CODE REQUIRED (PD.3)	MUHST 423 20 CENT MUS TO 1945 (VLPA) 5012 A 3 TTh 1100-1220 MUS 216 STARR,L SENIORS,5TH YEAR,GRADS ONLY ADD CODE REQUIRED (PD.3)	
MUSEN 525 ACCOMPANYING 5201 A 2 M 130-320 MUS 114 BERGMAN,L OFFERED JOINTLY WITH MUSEN 325 A MUST BE ENROLLED IN MUSEN 525 (PD.1&2) ADD CODE REQUIRED (PD.3)	MUSEN 569 BAROQ CHAMBR ENSMGL 5214 A 1 T 130-320 MUS 313 TINDEMANS,M OFFERED JOINTLY WITH MUSEN 369 A MUST BE ENROLLED IN MUSEN 569 (PD.1&2) ADD CODE REQUIRED (PD.3)	MUHST 497 SPEC TOP MUS HIST (VLPA) 5013 A 1-3 TTh 130-250 MUS 212 STARR,L SENIORS,5TH YEAR,GRADS ONLY ADD CODE REQUIRED (PD.3) THE BLUES	
MUSEN 540 VOCAL JAZZ ENSEMBLE 5202 A 1 MW 530-650P MUS 035 OFFERED JOINTLY WITH MUSEN 340 A CREDIT/NO CREDIT ONLY MUST BE ENROLLED IN MUSEN 540 (PD.1&2) ADD CODE REQUIRED (PD.3)	MUSEN 575 OPERA WORKSHOP 5215 A 1 MW 1230-220 MUS 213 PATRICK,J OFFERED JOINTLY WITH MUSEN 375 A MUST BE ENROLLED IN MUSEN 575 (PD.1&2) ADD CODE REQUIRED (PD.3) CLARK,M	MUHST 500 SEM METH MUS RESRCH >5014 A 3 M 1030-1220 MUS 212 TATICANI,J SENIORS,5TH YEAR,GRADS ONLY (PD.1&2)	
MUSEN 545 JAZZ WORKSHOP 5203 A 1 T 1130-120 MUS 035 SEALES,M OFFERED JOINTLY WITH MUSEN 345 A MUST BE ENROLLED IN MUSEN 545 (PD.1&2) ADD CODE REQUIRED (PD.3) AUDITION	MUSEN 581 CHAMBER MUSIC 5216 A 1 TO BE ARRANGED * * OFFERED JOINTLY WITH MUSEN 381 A MUST BE ENROLLED IN MUSEN 581 (PD.1&2) ADD CODE REQUIRED (PD.3)	MUHST 508 SM VIEN CLSCL PER >5015 A 3 W 1230-250 MUS 212 WILL,R	
MUSEN 5204 B 1 T 1130-120 MUS 035 COLLIER,T OFFERED JOINTLY WITH MUSEN 345 B MUST BE ENROLLED IN MUSEN 545 (PD.1&2) ADD CODE REQUIRED (PD.3) AUDITION	MUSEN 582 OPERA THEATRE 5218 A 2 TO BE ARRANGED * * OFFERED JOINTLY WITH MUSEN 382 A MUST BE ENROLLED IN MUSEN 582 (PD.1&2) ADD CODE REQUIRED (PD.3)	NEAR EASTERN LANGUAGES & CIVILIZATION	
MUSEN 5205 C 1 TO BE ARRANGED * * AUDITION	MUSEN 583 COLLEGIUM MUSIUM 5219 A 1 F 130-420 MUS 114 TINDEMANS,M OFFERED JOINTLY WITH MUSEN 383 A MUST BE ENROLLED IN MUSEN 583 (PD.1&2) ADD CODE REQUIRED (PD.3)	ARABIC	
MUSEN 5206 D 1 TO BE ARRANGED * * AUDITION	MUSEN 584 CONTEMPORARY GROUP 5220 A 1 MW 1130-120 MWY 268 DEMPSTER,S OFFERED JOINTLY WITH MUSEN 384 A CREDIT/NO CREDIT ONLY MUST BE ENROLLED IN MUSEN 584 (PD.1&2) ADD CODE REQUIRED (PD.3)	ARAB 412 ELEMENTARY ARABIC 1245 A 5 MTWThF 1230-120 DEN 310 SOUAIATA,A PREREQ: 411 OR EQUIV. NO OTHER PREREQUISITES OR RESTRICTIONS	
MUSEN 546 STUDIO JAZZ ENSBLE 5207 A 1 MWF 1230-220 MUS 035 CUMMINGS,R OFFERED JOINTLY WITH MUSEN 346 A CREDIT/NO CREDIT ONLY MUST BE ENROLLED IN MUSEN 546 (PD.1&2) ADD CODE REQUIRED (PD.3) AUDITION	MUSEN 588 WEST MUSIC HIST II (VLPA) 5221 B 1 TO BE ARRANGED * * SMITH,W OFFERED JOINTLY WITH MUSEN 384 B CREDIT/NO CREDIT ONLY MUST BE ENROLLED IN MUSEN 584 (PD.1&2) ADD CODE REQUIRED (PD.3)	ARAB 422 INTERMED ARABIC (VLPA) 1246 A 5 MTWThF 1130-1220 DEN 213 DEYOUNG,T PREREQ: 421 OR EQUIV. NO OTHER PREREQUISITES OR RESTRICTIONS	
MUSEN 547 OPERA CHORUS 5208 B 1 TO BE ARRANGED * * KAPLAN,A OFFERED JOINTLY WITH MUSEN 347 B MUST BE ENROLLED IN MUSEN 547 (PD.1&2) ADD CODE REQUIRED (PD.3) UNDERGR CONDUCTING CLASS	MUSIC HISTORY		
MUSEN 5209 C 1 TO BE ARRANGED * * KAPLAN,A OFFERED JOINTLY WITH MUSEN 347 C MUST BE ENROLLED IN MUSEN 547 (PD.1&2) ADD CODE REQUIRED (PD.3) GR CONDUCTING CLASS	STUDENTS, MAJORS AND NON-MAJORS, MUST MEET ALL PREREQUISITES, PERMISSION AND ATTENDANCE REQUIREMENTS OR BE DISENROLLED BY THE THIRD DAY OF THE QUARTER. ADD CODES AVAILABLE IN MUSIC BLG. 116.		
MUSEN 550 UNIVERSITY CHORALE 5210 A 1 TTh 330-520 MUS 035 W 330-420 MUS 213 OFFERED JOINTLY WITH MUSEN 350 A CREDIT/NO CREDIT ONLY MUST BE ENROLLED IN MUSEN 550 (PD.1&2) ADD CODE REQUIRED (PD.3)	MUHST 211 WEST MUSIC HIST II (VLPA) >5009 A 3 TTh 900-1020 MUS 213 WILL,R	ARAB 432 ADVANCED ARABIC (VLPA) 1247 A 3 MWF 1030-1120 GLD 117 KUDSIEH,S PREREQUISITE: ARAB 431 OR EQUIV	
		ARAB 456 ISLAM POL THEORISTS (VLPA/I&S) 1248 A 3 TTh 130-250 DEN 312 MACKAY,P PREREQUISITES: ARAB 423 OR EQUIV	
		ARAB 458 MODERN POETRY (VLPA) 1249 A 3 T 130-420 DEN 213 DEYOUNG,T PREREQUISITE: ARAB 423 OR EQUIV MAHJAR POETS	
		ARAB 490 SUPERVISED STUDY >1250 A 1-6 TO BE ARRANGED * * INSTRUCTOR I.D. DEN 229	
		ARAB 499 UNDERGRAD RESEARCH >1251 A 1-6 TO BE ARRANGED * * INSTRUCTOR I.D. DEN 229	
		ARAB 600 INDEPNANT STDY/RSCH. >1252 A 1-9 TO BE ARRANGED * * GRADS ONLY INSTRUCTOR I.D. DEN 229	
		HEBREW	
		HEBR 412 ELEM MODERN HEBREW 3925 A 5 MTWThF 930-1020 DEN 213 RIVLIN,R PREREQ: 411 OR EQUIV. NO OTHER PREREQUISITES OR RESTRICTIONS	
		HEBR 422 INTERMED MOD HEBREW (VLPA) 3926 A 5 MTWThF 1030-1120 DEN 213 ARAI,A PREREQ: 421 OR EQUIV. NO OTHER PREREQUISITES OR RESTRICTIONS	
		HEBR 452 INTRO TO HEBREW LIT (VLPA) 3927 A 3 MW 130-250 DEN 213 SOKOLOFF,N PREREQUISITE: HEBR 423 OR EQUIV	

SYMBOLS

VLPA = Visual, Literary and Performing Arts
 I&S = Individuals and Societies
 NW = Natural World
 QSR = Quantitative, Symbolic, or Formal Reasoning
 C = English Composition

H = Honors Course
 > = Limited enrollment in this section, students
 must obtain Entry Code or Faculty Number.
 % = New Course (See front of Time Schedule)
 How to Read Course Listings (See back of Time Schedule)

REGISTRATION PERIODS

PD1 = Period I (Nov. 15-Dec. 8)
 PD2 = Period II (Dec. 9-Jan. 5)
 PD3 = Period III (Jan. 6-Jan. 17)
 PD4 = Period IV (Jan. 19-Feb. 23)

UNIVERSITY OF WASHINGTON

COLLEGE OF ARTS AND SCIENCES

WINTER QUARTER 1997

DEPT	COURSE	TITLE	SLN SECTION	CRD	DAY	TIME	BLDG	ROOM	INSTRUCTOR
SPEC	CODE	COMMENTS	SPEC	CODE					

DEPT	COURSE	TITLE	SLN SECTION	CRD	DAY	TIME	BLDG	ROOM	INSTRUCTOR
SPEC	CODE	COMMENTS	SPEC	CODE					

DEPT	COURSE	TITLE	SLN SECTION	CRD	DAY	TIME	BLDG	ROOM	INSTRUCTOR
SPEC	CODE	COMMENTS	SPEC	CODE					

HEBREW CONT'D

HEBR 453 INTRO TO HEBREW LIT (VLPA)
3928 A 3 TTh 1130-1250 BLM 308
OFFERED JOINTLY WITH SISJE 490 C

HEBR 490 SUPERVISED STUDY
>3929 A 1-6 TO BE ARRANGED * *
INSTRUCTOR I.D. DEN 229

HEBR 499 UNDERGRAD RESEARCH
>3930 A 1-6 TO BE ARRANGED * *
INSTRUCTOR I.D. DEN 229

HEBR 600 INDEPENDNT STDY/RSCHE
>3931 A 1-9 TO BE ARRANGED * *
GRADS ONLY
INSTRUCTOR I.D. DEN 229

NEAR EASTERN LANGUAGES & CIVILIZATION

NEAR E 211 ISLAM (VLPA/I&S)
5374 A 5 MTWThF 1130-1220 SMI 211
OFFERED JOINTLY WITH RELIG 211 A
NO PREREQUISITES

NEAR E 442 TURKISH LIT TRANS (VLPA)
5375 A 3 TTh 230-350 DEN 206 SILAY,K
JUNIORS, SENIORS, GRADS ONLY

NEAR E 490 SUPERVISED STUDY
>5376 A 1-6 TO BE ARRANGED * *
INSTRUCTOR I.D. DEN 229

NEAR E 495 TRENDS MIDDLE EAST (I&S)
5377 A 3 W 230-420 DEN 209 NAZEMI, N
F 130-220 DEN 209
OFFERED JOINTLY WITH SISME 495 A

NEAR E 496 SPECIAL STUDIES (VLPA)
5378 A 3 TTh 800-920 DEN 213
OFFERED JOINTLY WITH NEAR E 596 A
"KAZAKH-KIRGHIZ STUDIES"
5379 B 3-5 TO BE ARRANGED * * CIRTAUTAS, I
OFFERED JOINTLY WITH NEAR E 596 B
"THE KIRGHIZ WRITER: CHINGIZ
AITMATOV"; IN ENGLISH; NO PREREQ

NEAR E 499 UNDERGRAD RESEARCH
>5380 A 1-6 TO BE ARRANGED * *
INSTRUCTOR I.D. DEN 229

NEAR E 596 SPECIAL STUDIES
5381 A 3 TTh 800-920 DEN 213
OFFERED JOINTLY WITH NEAR E 496 A
GRADS ONLY
KAZAKH-KIRGHIZ STUDIES
5382 B 3-5 TO BE ARRANGED * * CIRTAUTAS, I
OFFERED JOINTLY WITH NEAR E 496 B
GRADS ONLY
"THE KIRGHIZ WRITER
CHINGIZ AITMATOV"; IN ENGLISH;
NO PREREQ

NEAR E 600 INDEPENDNT STDY/RSCHE
>5383 A 1-9 TO BE ARRANGED * *
GRADS ONLY
INSTRUCTOR I.D. DEN 229

PERSIAN

PRSAN 412 ELEMENTARY PERSIAN
6255 A 5 MTWThF 930-1020 DEN 312 SULTAN-QURRA
PREREQ: 411 OR EQUIV. NO OTHER
PREREQUISITES OR RESTRICTIONS

PRSAN 422 INTERMED PERSIAN (VLPA)
6256 A 5 MTWThF 1030-1120 PAR 313 SULTAN-QURRA
PREREQ: PRSAN 421 OR EQUIV.
NO OTHER PREREQ OR RESTRICTIONS

PRSAN 452 MODERN PERSIAN LIT (VLPA)
6257 A 3 MF 130-250 DEN 205 KARIMI-HAKKA
PREREQUISITE: PRSAN 423 OR EQUIV

PRSAN 490 SUPERVISED STUDY
>6258 A 1-6 TO BE ARRANGED * *
INSTRUCTOR I.D. DEN 229

SYMBOLS

VLPA = Visual, Literary and Performing Arts
I&S = Individuals and Societies
NW = Natural World
QSR = Quantitative, Symbolic, or Formal Reasoning
C = English Composition

PRSAN 499 UNDERGRAD RESEARCH
>6259 A 1-6 TO BE ARRANGED * *
INSTRUCTOR I.D. DEN 229

PRSAN 600 INDEPENDNT STDY/RSCHE
>6260 A 1-9 TO BE ARRANGED * *
GRADS ONLY
INSTRUCTOR I.D. DEN 229

TURKIC

TKIC 412 ELEMENTARY UZBEK
7230 A 5 MTWThF 930-1020 DEN 215
PREREQ: TKIC 411 OR EQUIV. NO OTHER
PREREQUISITES OR RESTRICTIONS

TKIC 422 INTERMEDIATE UZBEK (VLPA)
7231 A 3 MWF 830-920 SMI 111
PREREQ: TKIC 421 OR EQUIV. NO OTHER
PREREQUISITES OR RESTRICTIONS

TKIC 490 SUPERVISED STUDY
>7232 A 1-6 TO BE ARRANGED * *
INSTRUCTOR I.D. DEN 229

TKIC 499 UNDERGRAD RESEARCH
>7233 A 3-5 TO BE ARRANGED * *
INSTRUCTOR I.D. DEN 229

TKIC 600 INDEPENDNT STDY/RSCHE
>7234 A 1-9 TO BE ARRANGED * *
GRADS ONLY
INSTRUCTOR I.D. DEN 229

TURKISH

TKISH 412 ELEMENTARY TURKISH
7235 A 5 MTWThF 130-220 DEN 317 SILAY, K
PREREQ: TKISH 411 OR EQUIV. NO
OTHER PREREQUISITES OR RESTRICTIONS

TKISH 422 INTERMED TURKISH (VLPA)
7236 A 5 MTWThF 1030-1120 BLM 308
PREREQ: TKISH 421 OR EQUIV. NO
OTHER PREREQUISITES OR RESTRICTIONS

TKISH 490 SUPERVISED STUDY
>7237 A 1-6 TO BE ARRANGED * *
INSTRUCTOR I.D. DEN 229

TKISH 499 UNDERGRAD RESEARCH
>7238 A 1-6 TO BE ARRANGED * *
INSTRUCTOR I.D. DEN 229

TKISH 600 INDEPENDNT STDY/RSCHE
>7239 A 1-9 TO BE ARRANGED * *
GRADS ONLY
INSTRUCTOR I.D. DEN 229

PHILOSOPHY

NO OVERLOADS WILL BE GIVEN FOR ANY CLASSES

PHIL 100 INTRO TO PHILOSOPHY (I&S)
5920 AA 5 MWF 1030-1120 AND 223 MARKS, C
TTh 930-1020 SAV 127

OPT'L LINK WRIT COURSE: SEE ENGL 198
5921 AB 5 MWF 1030-1120 AND 223 MARKS, C
TTh 930-1020 PAR 207

OPT'L LINK WRIT COURSE: SEE ENGL 198
5922 AC 5 MWF 1030-1120 AND 223 MARKS, C
TTh 930-1020 SAV 315

OPT'L LINK WRIT COURSE: SEE ENGL 198
5923 AD 5 MWF 1030-1120 AND 223 MARKS, C
TTh 1030-1120

OPT'L LINK WRIT COURSE: SEE ENGL 198
5924 AE 5 MWF 1030-1120 AND 223 MARKS, C
TTh 1030-1120 PAR 120

OPT'L LINK WRIT COURSE: SEE ENGL 198
5925 AF 5 MWF 1030-1120 AND 223 MARKS, C
TTh 1030-1120 PAR 305

OPT'L LINK WRIT COURSE: SEE ENGL 198
PHIL 102 CONTEMP MORAL PROBS (VLPA/I&S)
5926 A 5 MTWThF 930-1020 PAR 106 ROARK, A

PHIL 115 PRACTICAL REASONING (I&S, QSR)
5927 A 5 MTWThF 930-1020 DEN 216
5928 U 5 MW 630-850P SAV 216

PHIL 120 INTRO TO LOGIC (I&S/NW, QSR)
5929 AA 5 MWF 1030-1120 KNE 110 COHEN, S
TTh 930-1020 MLR 302B

5930 AB 5 MWF 1030-1120 KNE 110 COHEN, S
TTh 930-1020 MLR 302A

5931 AC 5 MWF 1030-1120 KNE 110 COHEN, S
TTh 930-1020 MLR 316

5932 AD 5 MWF 1030-1120 KNE 110 COHEN, S
TTh 1030-1120 SMI 102

5933 AE 5 MWF 1030-1120 KNE 110 COHEN, S
TTh 1030-1120 PAR 207

5934 AF 5 MWF 1030-1120 KNE 110 COHEN, S
TTh 1030-1120 MLR 316

5935 AG 5 MWF 1030-1120 KNE 110 COHEN, S
TTh 1030-1120 CLK 119

5936 AH 5 MWF 1030-1120 KNE 110 COHEN, S
TTh 1130-1220 SAV 142

PHIL 206 PHIL FEMINISM (I&S)
5937 A 5 MTWThF 1130-1220 SAV 343
OFFERED JOINTLY WITH POL S 212 A
STUDENTS MUST ATTEND ALL CLASS
MEETINGS THE FIRST WEEK OF THE
QUARTER OR STUDENT WILL BE DROPPED

PHIL 240 INTRO TO ETHICS (VLPA/I&S)
5938 AA 5 MWF 1030-1120 SIG 134 ROBERTS, J
TTh 930-1020 THO 325

5939 AB 5 MWF 1030-1120 SIG 134 ROBERTS, J
TTh 930-1020 THO 134

5940 AC 5 MWF 1030-1120 SIG 134 ROBERTS, J
TTh 1030-1120 CLK 220

5941 AD 5 MWF 1030-1120 SIG 134 ROBERTS, J
TTh 1030-1120 SWS 038

5942 AE 5 MWF 1030-1120 SIG 134 ROBERTS, J
TTh 1030-1120 GUG 317

5943 AF 5 MWF 1030-1120 SIG 134 ROBERTS, J
TTh 1130-1220 SAV 245

PHIL 267 INTRO PHIL OF RELIG (I&S)
5944 A 5 MTWThF 1130-1220 SMI 107 WEBER, R

PHIL 320 ANCIENT PHILOSOPHY (I&S)
5945 A 5 MTWThF 1030-1120 PAR 322 WELLER, C
MEETS WRITING COURSE REQUIREMENT
PHIL MAJORS ONLY (PD.1)

PHIL 322 MODERN PHILOSOPHY (I&S)
5946 A 5 MTWThF 1130-1220 SAV 317 CLATTERBAUGH
MEETS WRITING COURSE REQUIREMENT
PHIL MAJORS ONLY (PD.1&2)

PHIL 418 BUDDHIST PHILOSOPHY (I&S)
5947 A 3 MWF 1130-1220 SAV 243

PHIL 450 EPISTEMOLOGY (I&S)
5948 A 5 MWF 130-250 SAV 153 BONJOUR, L
SOPHOMRS, JUNIORS, SENIORS, GRADS ONLY
PHIL MAJORS ONLY
OPTIONAL "W" COURSE OTHERS BY PERM

PHIL 460 PHIL OF SCIENCE (I&S/NW)
5949 A 5 MTWThF 1130-1220 PAR 310 COBURN, R
GRADS ONLY
UNDERGRAD MAJORS W/INSTR PERM

PHIL 471 ADVANCED LOGIC (I&S/NW)
5950 A 5 MWF 1230-150 PAR 120 CANNON, D

PHIL 484 READING IN PHILOS
>5951 A 1-5 TO BE ARRANGED * *
INSTRUCTOR I.D. SAV 345

PHIL 505 SMNR TEACHING PHIL
5952 A 1 TO BE ARRANGED * * BAKER, A
CREDIT/NO CREDIT ONLY
GRADS ONLY
SEMINAR IN TEACHING PHILOSOPHY

PHIL 526 SMNR RECENT PHILOS
5953 A 5 W 300-520 BLM 415 BAKER, A
SENIORS, 5TH YEAR, GRADS ONLY

PHIL 545 SMNR IN PHIL OF ART
5954 A 5 Th 330-520 SAV 326 MOORE, R
MEETS WRITING COURSE REQUIREMENT
JUNIORS, SENIORS, GRADS ONLY

PHIL 556 SMNR IN METAPHYSICS
5955 A 5 M 330-520 SAV 326 COBURN, R
GRADS ONLY

REGISTRATION PERIODS

PD1 = Period I (Nov. 15-Dec. 8)
PD2 = Period II (Dec. 9-Jan. 5)
PD3 = Period III (Jan. 6-Jan. 17)
PD4 = Period IV (Jan. 19-Feb. 23)

H = Honors Course
> = Limited enrollment in this section, students
must obtain Entry Code or Faculty Number.
% = New Course (See front of Time Schedule)
"How to Read Course Listings" (See back of Time Schedule)

UNIVERSITY OF WASHINGTON

WINTER QUARTER 1997

COLLEGE OF ARTS AND SCIENCES

DEPT	COURSE	TITLE	SLN	SECTION	CRD	DAY	TIME	BLDG	ROOM	INSTRUCTOR	
		COMMENTS									

PHILOSOPHY CONT'D

PHIL 584 READING IN PHILOS
>5956 A 1-4 TO BE ARRANGED * *
INSTRUCTOR I.D. SAV 345

PHIL 600 INDEPENDNT STDY/RSCH
>5957 A 1-9 TO BE ARRANGED * *
CREDIT/NO CREDIT ONLY
INSTRUCTOR I.D. SAV 345

PHIL 800 DOCTORAL DISSERTATN
>5958 A 1-9 TO BE ARRANGED * *
INSTRUCTOR I.D. SAV 345

PHYSICS

STUDENTS ENROLLED IN OVER SUBSCRIBED PHYSICS CLASSES WHO DO NOT ATTEND THE FIRST WEEK OF CLASS WILL BE DROPPED.

PHYS 102 INTRO PHYSICS (NW,QSR)
>5959 A 5 MWF 830-1020 PAB C211
MEETS WRITING COURSE REQUIREMENT
EC PAB C208 OR CALL 685-2046

PHYS 111 LIBERAL ARTS PHYS (NW,QSR)
5960 AA 5 MWF 1030-1120 PAB A118 MUIRHEAD,R
TTh 830-920 PAB A110
5961 AB 5 MWF 1030-1120 PAB A118 MUIRHEAD,R
TTh 930-1020 PAB A110
5962 AC 5 MWF 1030-1120 PAB A118 MUIRHEAD,R
TTh 1030-1120 PAB A110

PHYS 114 GENERAL PHYSICS (NW,QSR)
5963 A 4 MTHF 130-220 PAB A102 ROBERTSON,C
5964 B 4 MTHF 230-320 PAB A102 BOBANSKY,D

PHYS 115 GENERAL PHYSICS (NW)
5965 A 4 MTHF 830-920 PAB A102 CERHART,J
ADD CODE REQUIRED (PD.3)
5966 B 4 MTHF 1130-1220 PAB A102 HECKEL,B

PHYS 116 GENERAL PHYSICS (NW)
5968 A 4 MTHF 1230-120 PAB A102 VAN DYCK,R

**PHYS 117 ALL LABS - NO ENTRY CODE REQUIRED TO REGISTER UNTIL SCHOOL BEGINS, MONDAY, JAN 6 (NOT BEFORE). BEGINNING JAN 6, OBTAIN EC FROM T.A. AT FIRST LAB CLASS. ATTENDANCE IS REQUIRED AT 1ST LAB CLASS OR STUDENT WILL BE DROPPED IF CLASS IS OVERSUBSCRIBED. STUDENT MUST SIGN T.A.'S ATTENDANCE SHEET AS PROOF OF ATTENDANCE.

PHYS 117 GENERAL PHYSICS LAB (NW)
5969 ZA 1 T 330-620 PAB B128
CREDIT/NO CREDIT ONLY
ADD CODE REQUIRED (PD.3)
5970 ZB 1 W 930-1220 PAB B110
CREDIT/NO CREDIT ONLY
ADD CODE REQUIRED (PD.3)
5971 ZC 1 W 930-1220 PAB B128
CREDIT/NO CREDIT ONLY
ADD CODE REQUIRED (PD.3)
5972 ZD 1 W 1230-320 PAB B110
CREDIT/NO CREDIT ONLY
ADD CODE REQUIRED (PD.3)
5973 ZE 1 W 1230-320 PAB B128
CREDIT/NO CREDIT ONLY
ADD CODE REQUIRED (PD.3)
5974 ZF 1 W 330-620 PAB B128
CREDIT/NO CREDIT ONLY
ADD CODE REQUIRED (PD.3)
5975 ZG 1 Th 330-620 PAB B110
CREDIT/NO CREDIT ONLY
ADD CODE REQUIRED (PD.3)
5976 ZH 1 Th 330-620 PAB B128
CREDIT/NO CREDIT ONLY
ADD CODE REQUIRED (PD.3)
5977 ZI 1 T 630-920P PAB B110
CREDIT/NO CREDIT ONLY
ADD CODE REQUIRED (PD.3)
5978 ZZ 1 W 630-920P PAB B110
CREDIT/NO CREDIT ONLY
ADD CODE REQUIRED (PD.3)
5979 Z3 1 Th 630-920P PAB B128
CREDIT/NO CREDIT ONLY
ADD CODE REQUIRED (PD.3)

DEPT	COURSE	TITLE	SLN	SECTION	CRD	DAY	TIME	BLDG	ROOM	INSTRUCTOR	
		COMMENTS									

**PHYS 118 ALL LABS - NO ENTRY CODE REQUIRED TO REGISTER UNTIL SCHOOL BEGINS MONDAY, JAN 6 (NOT BEFORE). BEGINNING JAN 6, OBTAIN EC FROM T.A. AT FIRST LAB CLASS. ATTENDANCE IS REQUIRED AT 1ST LAB CLASS OR STUDENT WILL BE DROPPED IF CLASS IS OVERSUBSCRIBED. STUDENT MUST SIGN T.A.'S ATTENDANCE SHEET AS PROOF OF ATTENDANCE.

PHYS 118 GENERAL PHYSICS LAB (NW)
5981 ZA 1 T 330-620 PAB B180
CREDIT/NO CREDIT ONLY
ADD CODE REQUIRED (PD.3)
5982 ZB 1 W 930-1220 PAB B180
CREDIT/NO CREDIT ONLY
ADD CODE REQUIRED (PD.3)
5983 ZC 1 W 1230-320 PAB B180
CREDIT/NO CREDIT ONLY
ADD CODE REQUIRED (PD.3)
5984 ZD 1 W 330-620 PAB B180
CREDIT/NO CREDIT ONLY
ADD CODE REQUIRED (PD.3)
5985 ZE 1 Th 930-1220 PAB B180
CREDIT/NO CREDIT ONLY
ADD CODE REQUIRED (PD.3)
5986 ZF 1 Th 1230-320 PAB B180
CREDIT/NO CREDIT ONLY
ADD CODE REQUIRED (PD.3)
5987 ZG 1 Th 330-620 PAB B180
CREDIT/NO CREDIT ONLY
ADD CODE REQUIRED (PD.3)
5988 ZI 1 T 630-920P PAB B180
CREDIT/NO CREDIT ONLY
ADD CODE REQUIRED (PD.3)
5989 ZZ 1 Th 630-920P PAB B180
CREDIT/NO CREDIT ONLY
ADD CODE REQUIRED (PD.3)

PHYS 119 ALL LABS - NO ENTRY CODE REQUIRED TO REGISTER UNTIL SCHOOL BEGINS MONDAY, JAN 6, (NOT BEFORE). IF SECTION IS CLOSED ATTEND LAB / TUTORIAL THE FIRST WEEK TO OBTAIN ENTRY CODE. BEGINNING JAN 6, OBTAIN EC FROM T.A. AT 1ST LAB CLASS. ATTENDANCE IS REQUIRED AT 1ST LAB CLASS OR STUDENT WILL BE DROPPED IF CLASS IS OVERSUBSCRIBED. STUDENT MUST SIGN T.A.'S ATTENDANCE SHEET AS PROOF OF ATTENDANCE.

PHYS 119 GENERAL PHYSICS LAB (NW)
5990 ZA 1 T 330-620 PAB B125
CREDIT/NO CREDIT ONLY
ADD CODE REQUIRED (PD.3)
5991 ZB 1 W 330-620 PAB B125
CREDIT/NO CREDIT ONLY
ADD CODE REQUIRED (PD.3)
5992 ZC 1 Th 330-620 PAB B125
CREDIT/NO CREDIT ONLY
ADD CODE REQUIRED (PD.3)
5993 ZI 1 T 630-920P PAB B125
CREDIT/NO CREDIT ONLY
ADD CODE REQUIRED (PD.3)

PHYS 121 ALL SECTIONS - NO ENTRY CODE REQUIRED TO REGISTER UNTIL MONDAY, JAN 6 (NOT BEFORE). IF SECTION YOU WANT IS CLOSED, KEEP CALLING STAR 3-5 TIMES PER DAY IN CASE SOMEONE DROPS. IF THAT DOESN'T WORK, ATTEND THE 1ST TUTORIAL TO OBTAIN THE ENTRY CODE FROM THE T.A. (LOTTERY SYSTEM). ATTENDANCE IS REQUIRED AT 1ST TUTORIAL OR STUDENT WILL BE DROPPED IF CLASS IS OVERSUBSCRIBED. STUDENT MUST SIGN T.A.'S ATTENDANCE SHEET AS PROOF OF ATTENDANCE. CONCUR REG PHYS 131 LAB IS REQ'D OR STUDENT WILL RECEIVE A 0.0 GRADE IF STUDENT IS NOT ENROLLED FOR 121 & 131.

PHYS 121 MECHANICS (NW,QSR)
5994 AA 4 MWF 130-220 PAB A118 SAVAGE,M
T 130-220 PAB B156
CONCUR REG IN PHYS 131 REQ'D
ADD CODE REQUIRED (PD.3)
5995 AB 4 MWF 130-220 PAB A118 SAVAGE,M
T 330-420 PAB B156
CONCUR REG IN PHYS 131 REQ'D
ADD CODE REQUIRED (PD.3)
5996 AC 4 MWF 130-220 PAB A118 SAVAGE,M
W 330-420 PAB B156
CONCUR REG IN PHYS 131 REQ'D
ADD CODE REQUIRED (PD.3)

DEPT	COURSE	TITLE	SLN	SECTION	CRD	DAY	TIME	BLDG	ROOM	INSTRUCTOR	
		COMMENTS									

5997 AD 4 MWF 130-220 PAB A118 SAVAGE,M
W 430-520P PAB B156
CONCUR REG IN PHYS 131 REQ'D
ADD CODE REQUIRED (PD.3)
5998 AE 4 MWF 130-220 PAB A118 SAVAGE,M
Th 230-320 PAB B156
CONCUR REG IN PHYS 131 REQ'D
ADD CODE REQUIRED (PD.3)
5999 BA 4 MWF 230-320 PAB A118 BULGAC,A
T 230-320 PAB B156
CONCUR REG IN PHYS 131 REQ'D
ADD CODE REQUIRED (PD.3)
6000 BB 4 MWF 230-320 PAB A118 BULGAC,A
T 430-520P PAB B156
CONCUR REG IN PHYS 131 REQ'D
ADD CODE REQUIRED (PD.3)
6001 BC 4 MWF 230-320 PAB A118 BULGAC,A
W 130-220 PAB B156
CONCUR REG IN PHYS 131 REQ'D
ADD CODE REQUIRED (PD.3)
6002 BD 4 MWF 230-320 PAB A118 BULGAC,A
Th 130-220 PAB B156
CONCUR REG IN PHYS 131 REQ'D
ADD CODE REQUIRED (PD.3)
6003 BE 4 MWF 230-320 PAB A118 BULGAC,A
Th 330-420 PAB B156
CONCUR REG IN PHYS 131 REQ'D
ADD CODE REQUIRED (PD.3)

PHYS 122 ALL SECTIONS - NO ENTRY CODE REQUIRED TO REGISTER UNTIL MONDAY, JAN 6 (NOT BEFORE). IF SECTION YOU WANT IS CLOSED KEEP CALLING STAR 3-5 TIMES PER DAY IN CASE SOMEONE DROPS. IF NOTHING OPENS UP, ATTEND THE 1ST TUTORIAL TO OBTAIN THE ENTRY CODE FROM THE T.A. (LOTTERY SYSTEM). ATTENDANCE IS REQ'D AT 1ST TUTORIAL OR STUDENT WILL BE DROPPED IF CLASS IS OVERSUBSCRIBED. STUDENT MUST SIGN T.A.'S ATTENDANCE SHEET AS PROOF OF ATTENDANCE. CONCUR REG IN PHYS 132 LAB IS REQ'D OR STUDENT WILL RECEIVE A 0.0 GRADE IF STUDENT IS NOT ENROLLED FOR 122 & 132.

PHYS 122 ELMAG & OSCIL MOTN (NW)
>6004 AA 4 MWF 930-1020 PAB A102 SHAFFER,P
T 930-1020 PAB B164
CONCUR REG IN PHYS 132 REQ'D
RESERVED FOR MSEP STUDENTS DURING
REGISTRATION PERIODS I & II
6005 AB 4 MWF 930-1020 PAB A102 SHAFFER,P
T 130-220 PAB B164
CONCUR REG IN PHYS 132 REQ'D
ADD CODE REQUIRED (PD.3)
6006 AC 4 MWF 930-1020 PAB A102 SHAFFER,P
T 230-320 PAB B164
CONCUR REG IN PHYS 132 REQ'D
ADD CODE REQUIRED (PD.3)
6007 AD 4 MWF 930-1020 PAB A102 SHAFFER,P
Th 1030-1120 PAB B164
CONCUR REG IN PHYS 132 REQ'D
ADD CODE REQUIRED (PD.3)
6008 AE 4 MWF 930-1020 PAB A102 SHAFFER,P
Th 1230-120 PAB B164
CONCUR REG IN PHYS 132 REQ'D
ADD CODE REQUIRED (PD.3)
6009 AF 4 MWF 930-1020 PAB A102 SHAFFER,P
Th 230-320 PAB B164
CONCUR REG IN PHYS 132 REQ'D
ADD CODE REQUIRED (PD.3)
>6010 BA 4 MWF 930-1020 PAB A118 STERN,E
H Th 830-920 PAB B164
CONCUR REG IN PHYS 132 REQ'D
HONORS LEVEL: CALL DR. STERN AT
543-2023 FOR DETAILS; PERM OF INSTR
>6011 BB 4 MWF 930-1020 PAB A118 STERN,E
H Th 330-420 PAB B164
CONCUR REG IN PHYS 132 REQ'D
HONORS LEVEL: CALL DR. STERN
543-2023 FOR DETAILS; PERM OF INSTR
6012 CA 4 MWF 1030-1120 PAB A102 CRAMER,J
T 1030-1120 PAB B164
CONCUR REG IN PHYS 132 REQ'D
ADD CODE REQUIRED (PD.3)
6013 CB 4 MWF 1030-1120 PAB A102 CRAMER,J
T 1130-1220 PAB B164
CONCUR REG IN PHYS 132 REQ'D
ADD CODE REQUIRED (PD.3)

SYMBOLS

VLPA = Visual, Literary and Performing Arts
I&S = Individuals and Societies
NW = Natural World
QSR = Quantitative, Symbolic, or Formal Reasoning
C = English Composition

H = Honors Course
> = Limited enrollment in this section, students
must obtain Entry Code or Faculty Number.
% = New Course (See front of Time Schedule)
"How to Read Course Listings" (See back of Time Schedule)

REGISTRATION PERIODS

PD1 = Period I (Nov. 15-Dec. 8)
PD2 = Period II (Dec. 9-Jan. 5)
PD3 = Period III (Jan. 6-Jan. 17)
PD4 = Period IV (Jan. 19-Feb. 23)

UNIVERSITY OF WASHINGTON

COLLEGE OF ARTS AND SCIENCES

WINTER QUARTER 1997

DEPT COURSE TITLE SLN SECTION CRD DAY TIME BLDG ROOM INSTRUCTOR SPEC CODE COMMENTS

DEPT COURSE TITLE SLN SECTION CRD DAY TIME BLDG ROOM INSTRUCTOR SPEC CODE COMMENTS

DEPT COURSE TITLE SLN SECTION CRD DAY TIME BLDG ROOM INSTRUCTOR SPEC CODE COMMENTS

PHYSICS CONT'D

Table with 8 columns: DEPT, COURSE, TITLE, SLN, SECTION, CRD, DAY, TIME, BLDG, ROOM, INSTRUCTOR, SPEC CODE. Rows include 6014 CC 4, 6015 CD 4, 6016 CE 4, 6017 DA 4, 6018 DB 4, 6019 DC 4, 6020 DD 4, 6021 DE 4.

PHYS 123 ALL SECTIONS - NO ENTRY CODE REQUIRED TO REGISTER UNTIL MONDAY, JAN 6 (NOT BEFORE). OBTAIN EC FROM T.A. AT 1ST TUTORIAL. ATTENDANCE IS REQUIRED AT 1ST TUTORIAL OR STUDENT WILL BE DROPPED.

Table with 8 columns: DEPT, COURSE, TITLE, SLN, SECTION, CRD, DAY, TIME, BLDG, ROOM, INSTRUCTOR, SPEC CODE. Rows include PHYS 123 WAVES (NW), 6022 AA 4, 6023 AB 4, 6024 AC 4, 6025 AD 4, 6026 AE 4, 6027 BA 4, 6028 BB 4, 6029 BC 4, 6030 BD 4, 6031 BE 4.

PHYS 131 ALL LABS - NO ENTRY CODE REQ'D TO REG UNTIL MONDAY, JAN 6 (NOT BEFORE). BEGINNING JAN 6, OBTAIN EC FROM T.A. AT 1ST LAB CLASS. ATTENDANCE IS REQ'D AT 1ST LAB CLASS OR STUDNT WILL BE DROPPED IF CLASS IS OVERSUBSCRIBED. STUDNT MUST SIGN T.A.'S ATTENDANCE SHEET AS PROOF OF ATTENDANCE. CONCUR REG IN PHYS 121 REQ'D.

Table with 8 columns: DEPT, COURSE, TITLE, SLN, SECTION, CRD, DAY, TIME, BLDG, ROOM, INSTRUCTOR, SPEC CODE. Rows include PHYS 131 EXPTL PHYSICS (NW), 6032 ZA 1, 6033 ZB 1, 6034 ZC 1, 6035 ZD 1, 6036 ZE 1, 6037 ZF 1, 6038 ZG 1, 6039 ZH 1, 6040 ZI 1, 6041 ZZ 1.

PHYS 132 ALL LABS - NO ENTRY CODE REQ'D TO REG UNTIL MON, JAN 6 (NOT BEFORE). BEGINNING JAN 6, OBTAIN EC FROM T.A. AT 1ST LAB CLASS. ATTENDANCE IS REQ'D AT 1ST LAB CLASS OR STUDENT WILL BE DROPPED IF CLASS IS OVERSUBSCRIBED. STUDENT MUST SIGN T.A.'S ATTENDANCE SHEET AS PROOF OF ATTENDANCE. CONCUR REG IN PHYS 122 REQ'D.

Table with 8 columns: DEPT, COURSE, TITLE, SLN, SECTION, CRD, DAY, TIME, BLDG, ROOM, INSTRUCTOR, SPEC CODE. Rows include PHYS 132 EXPTL PHYSICS (NW), 6042 ZA 1, 6043 ZB 1, 6044 ZC 1, 6045 ZD 1, 6046 ZE 1, 6047 ZF 1, 6048 ZG 1, 6049 ZH 1, 6050 ZI 1, >6051 ZK 1, 6052 ZL 1, 6053 ZM 1, 6054 ZN 1, 6055 ZO 1, 6056 ZP 1, 6057 ZQ 1.

PHYS 133 ALL LABS - NO ENTRY CODE REQ'D TO REG UNTIL MON, JAN 6 (NOT BEFORE). BEGINNING JAN 6 OBTAIN EC FROM T.A. AT 1ST LAB CLASS. ATTENDANCE IS REQ'D AT 1ST LAB CLASS OR STUDENT WILL BE DROPPED IF CLASS IS OVERSUBSCRIBED. STUDENT MUST SIGN T.A.'S ATTENDANCE SHEET AS PROOF OF ATTENDANCE. CONCUR REG IN PHYS 123 REQ'D.

Table with 8 columns: DEPT, COURSE, TITLE, SLN, SECTION, CRD, DAY, TIME, BLDG, ROOM, INSTRUCTOR, SPEC CODE. Rows include PHYS 133 EXPTL PHYSICS (NW), 6058 ZA 1.

Table with 8 columns: DEPT, COURSE, TITLE, SLN, SECTION, CRD, DAY, TIME, BLDG, ROOM, INSTRUCTOR, SPEC CODE. Rows include 6059 ZB 1, 6060 ZC 1, 6061 ZD 1, 6062 ZE 1, 6063 ZF 1, 6064 ZG 1, 6065 ZH 1, 6066 ZI 1, 6067 ZJ 1.

PHYS 207 PHYS OF MUSIC (NW) 6068 A 3 MF 230-320 PAB A110 CHALOUPIKA,V

PHYS 211 INTERMED PHYS (NW) >6069 A 5 MF 1130-120 PAB C231 MC DERMOTT,L MEETS WRITING COURSE REQUIREMENT EC PAB208 OR CALL JOAN AT 685-2046

PHYS 215 ORDER AND DISORDER (NW, QSR) 6070 A 5 MThWThF 1230-120 PAB A114 INCALLS,R IN ADDITION TO SCHEDULED CLASS HRS, THERE ARE 3 1-HR WORKSHOPS TH 12:30-01:20 IN PAB B125

PHYS 224 THERMAL PHYSICS (NW) 6071 A 3 MF 1230-120 PAB A110 PUFF,R

PHYS 225 MODERN PHYSICS (NW) 6072 A 3 MF 930-1020 PAB A110 HEINLEY,E

PHYS 227 ELEM MATH PHYS (NW) 6073 A 3 MF 1130-1220 PAB A110 YAFFE,L

PHYS 322 ELECTROMAGNETISM (NW) 6074 A 3 MF 830-920 PAB A110 SCHICK,M

PHYS 325 QUANTUM MECHANICS (NW) 6075 A 3 MF 1030-1120 PAB A110 REHR,J

PHYS 327 INTRO NUCLEAR PHYS (NW) 6076 A 3 MF 930-1020 PAB B109 SNOVER,K

PHYS 334 ELECT CIRCUITS LAB (NW) 6077 AA 3 TTh 930-1020 PAB A118 ROBERTSON,R M 130-420 PAB B280 PHYS,ASTR MAJORS ONLY (PD.1) 6078 AB 3 TTh 930-1020 PAB A118 ROBERTSON,R T 130-420 PAB B280 PHYS,ASTR MAJORS ONLY (PD.1) 6079 AC 3 TTh 930-1020 PAB A118 ROBERTSON,R W 130-420 PAB B280 PHYS,ASTR MAJORS ONLY (PD.1) 6080 AD 3 TTh 930-1020 PAB A118 ROBERTSON,R Th 130-420 PAB B280 PHYS,ASTR MAJORS ONLY (PD.1) 6081 AE 3 TTh 930-1020 PAB A118 ROBERTSON,R F 130-420 PAB B280 PHYS,ASTR MAJORS ONLY (PD.1)

PHYS 342 ENERGY:NUCL & SOLAR (NW) 6082 A 3 MF 1230-120 SMI 304 OFFERED JOINTLY WITH ENCR 498 HA ENERGY: USE, SOURCES & IMPACTS PREREQ: 121-123 OR EQUIV

PHYS 402 ALL SECTIONS - INDEP STDY; CONTRACT FORM AVAILABLE IN PAB C139A. COMPLETE FORM WITH INSTR SIGNATURE & FACILITY NUMBER. RETURN FORM TO MARGOT NIMS IN PAB C139A.

PHYS 402 SPECIAL PROBLEMS >6083 A VAR TO BE ARRANGED * * >6084 B VAR TO BE ARRANGED * * H

PHYS 408 PHYSICS FOR TEACHRS (NW) >6085 AA 5 MF 1130-120 PAB C231 MC DERMOTT,L MEETS WRITING COURSE REQUIREMENT EC 685-2046 OR SEE JOAN IN PAB C208

PHYS 412 PHYS SC LEAD TEACH (NW) >6086 U 1-4 Th 500-650P PAB C231 MC DERMOTT,L EC CALL 685-2046 OR GO TO PAB C208.

REGISTRATION PERIODS

PD1 = Period I (Nov. 15-Dec. 8) PD2 = Period II (Dec. 9-Jan. 5) PD3 = Period III (Jan. 6-Jan. 17) PD4 = Period IV (Jan. 19-Feb. 23)

SYMBOLS

VLPA = Visual, Literary and Performing Arts I&S = Individuals and Societies NW = Natural World QSR = Quantitative, Symbolic, or Formal Reasoning C = English Composition

H = Honors Course > = Limited enrollment in this section, students must obtain Entry Code or Faculty Number. % = New Course.(See front of Time Schedule) "How to Read Course Listings" (See back of Time Schedule)

WINTER QUARTER 1997

COLLEGE OF ARTS AND SCIENCES

DEPT COURSE TITLE	DEPT COURSE TITLE	DEPT COURSE TITLE
SLN SECTION CRD DAY TIME BLDG ROOM INSTRUCTOR	SLN SECTION CRD DAY TIME BLDG ROOM INSTRUCTOR	SLN SECTION CRD DAY TIME BLDG ROOM INSTRUCTOR
SPEC CODE COMMENTS	SPEC CODE COMMENTS	SPEC CODE COMMENTS
PHYSICS CONT'D		
PHYS 422 NUC & EL PARTCL PHY (NW) 6087 A 3 MWF 930-1020 PAB B164 ROTHBERG, J	PHYS 583 SEM REL ASTROPHYS 6109 A VAR M 1200-150 * * HOGAN, C CREDIT/NO CREDIT ONLY SEMINAR REL ASTROPHYS	POL S 201 INTRO POL THEORY (I&S) 6128 AA 5 MWF 930-1020 MLR 301 MAYERFELD, J TTh 830-920 THO 119
PHYS 425 MATHEMATICAL PHYSICS (NW) 6088 A 3 MWF 1130-1220 PAB B109 BAKER, M	PHYS 584 SNR COHERENT SPECT 6110 A VAR T 130-320 PAB C521 DEHMELT, H CREDIT/NO CREDIT ONLY	OPT'L LINK WRIT COURSE:SEE ENGL 198 6129 AB 5 MWF 930-1020 MLR 301 MAYERFELD, J TTh 830-1020 JHA 111
PHYS 432 MODERN PHYSICS LAB (NW) 6089 AA 3 T 830-920 PAB B109 VILCHES, O TO BE ARRANGED * *	PHYS 585 SNR EXP NUC PHYS 6111 A VAR TTh 230-350 PAB B109 SNOVER, K CREDIT/NO CREDIT ONLY SEE INSTR FOR ASSIGNMENT	OPT'L LINK WRIT COURSE:SEE ENGL 198 6130 AC 5 MWF 930-1020 MLR 301 MAYERFELD, J TTh 930-1020 BAG 425
PHYS 441 QUANTUM PHYSICS (NW) 6090 U 4 TTh 700-850P PAB A114 SORENSEN, L CALL 543-0360 FOR DETAILS	PHYS 586 SNR EXP COND MATT 6112 A VAR T 330-520 PAB A110 SCHICK, M CREDIT/NO CREDIT ONLY SEE INSTR FOR ASSIGNMENTS OR CALL 543-2393 FOR INFO	OPT'L LINK WRIT COURSE:SEE ENGL 198 6131 AD 5 MWF 930-1020 MLR 301 MAYERFELD, J TTh 930-1020 BAG 422
PHYS 486 H-SR HONORS SEMINAR (NW) >6091 A 1 TO BE ARRANGED * * OLMSTEAD, M H PRIOR TO 1ST CLASS CONTACT PROF. OLMSTEAD @ 685-3031 OR LEAVE MSG. WITH YOUR TIME AVAILABILITY	PHYS 587 SNR NUCLEAR THEORY 6113 A VAR W 130-250 PAB B109 HAXTON, W CREDIT/NO CREDIT ONLY SEE INSTR FOR ASSIGNMENT	OPT'L LINK WRIT COURSE:SEE ENGL 198 6132 AE 5 MWF 930-1020 MLR 301 MAYERFELD, J TTh 930-1020 JHN 119
PHYS 492 INDEP RESEARCH >6092 A 1-3 TO BE ARRANGED * * MEETS WRITING COURSE REQUIREMENT OBTAIN FACULTY CODE FROM INSTR	PHYS 588 SNR COSMIC RAY PHY 6115 A VAR F 330-520 PAB B164 ELY, J CREDIT/NO CREDIT ONLY	POL S 202 INTRO TO AMER POL (I&S) 6134 AA 5 MWF 1030-1120 GUG 224 OLSON, D TTh 830-920 THO 325
PHYS 495 SEM CURRENT PROBS (NW) 6093 A 1-3 TO BE ARRANGED * * OLMSTEAD, M MEETS WRITING COURSE REQUIREMENT PRIOR TO 1ST CLASS SESSION, CALL PROF. OLMSTEAD @ 685-3031 & LEAVE MSG. WITH YOUR TIME AVAILABILITY. NOTE: THIS COURSE IS A NEW PHYSICS DEGREE REQUIREMENT	PHYS 589 SEM PRB PHYSICS ED 6116 A VAR W 230-350 PAB C211 MC DERMOTT, L CREDIT/NO CREDIT ONLY SEMINAR PHYSICS EDUC	OPT'L LINK WRIT COURSE:SEE ENGL 198 6135 AB 5 MWF 1030-1120 GUG 224 OLSON, D TTh 830-920 MLR 316
PHYS 502 TEACHING PHYSICS 6094 A 1 M 215-345 PAB C211 MC DERMOTT, L CREDIT/NO CREDIT ONLY	PHYS 590 SNR STAT PHYSICS 6117 A 1 W 1230-220 PAB C421 DEN NIJS, M CREDIT/NO CREDIT ONLY STAT PHYSICS	OPT'L LINK WRIT COURSE:SEE ENGL 198 6136 AC 5 MWF 1030-1120 GUG 224 OLSON, D TTh 930-1020 BAG 421
PHYS 506 NUMERICAL METHODS 6095 A 3 MWF 830-920 PAB A114 WILKERSON, J	PHYS 600 INDEPNT STDY/RSCH >6118 A 1-9 TO BE ARRANGED * * CREDIT/NO CREDIT ONLY OBTAIN FACULTY CODE FROM INSTRUCTOR	OPT'L LINK WRIT COURSE:SEE ENGL 198 6137 AD 5 MWF 1030-1120 GUG 224 OLSON, D TTh 930-1020 ARC 021
PHYS 514 ELECTRMAG & RELTVTY 6096 A 3 MWF 1030-1120 PAB A114 BROWN, L	PHYS 800 DOCTORAL DISSERTATH >6119 A 1-9 TO BE ARRANGED * * CREDIT/NO CREDIT ONLY OBTAIN FACULTY CODE FROM INSTRUCTOR	OPT'L LINK WRIT COURSE:SEE ENGL 198 6138 AE 5 MWF 1030-1120 GUG 224 OLSON, D TTh 1030-1120 SMI 205
PHYS 518 QUANTUM MECHANICS 6097 A 4 MWF 930-1020 PAB A114 BOULWARE, D	POLITICAL SCIENCE	
PHYS 521 ADV QM-INTRO QFT 6098 A 3 MWF 1030-1120 PAB B109 SPIVAK, B	ENTRY CODES AVAILABLE IN GWN 115/107 FOR UGRAD ENTRY CODES AVAILABLE IN GWN 111 FOR GRAD. POL S COURSE CHANGE OF REGISTRATION PROCEDURE: ALL INTRODUCTORY POL S COURSES OVERLOAD REGISTRATION BY STAR DURING PERIOD III. DURING ENROLLMENT PERIOD III, STUDENTS ADDING UPPER DIVISION UNDERGRADUATE POL S COURSES SHOULD OBTAIN ENTRY CODES FROM FACULTY/TA'S. SUPERVISED STUDY OR INTERNSHIP COURSE ENTRY CODES AVAILABLE IN GWN 115 AND GWN 107.	
PHYS 524 THERMO & STAT MECH 6099 A 4 MWF 1130-1220 PAB A114	POL S 101 INTRO TO POLITICS (I&S) 6120 AA 5 MWF 1230-120 SAV 239 LEWIS, T TTh 830-920 THO 134	OPT'L LINK WRIT COURSE:SEE ENGL 198 6144 AK 5 MWF 1030-1120 GUG 224 OLSON, D TTh 1230-120 BLM 314
PHYS 528 CURRENT PROBS PHYS 6100 A 1 Th 930-1120 PAB A114 DEN NIJS, M CREDIT/NO CREDIT ONLY	OPT'L LINK WRIT COURSE:SEE ENGL 198 6121 AB 5 MWF 1230-120 SAV 239 LEWIS, T TTh 930-1020 MEB 250	OPT'L LINK WRIT COURSE:SEE ENGL 198 6145 AL 5 MWF 1030-1120 GUG 224 OLSON, D TTh 1230-120 JHN 123
PHYS 545 CONTEMPORARY OPTICS 6101 U 4 M 700-850P PAB A114 WILKES, R	OPT'L LINK WRIT COURSE:SEE ENGL 198 6122 AC 5 MWF 1230-120 SAV 239 LEWIS, T TTh 1030-1120 ARC 021	OPT'L LINK WRIT COURSE:SEE ENGL 198 6146 AM 5 MWF 1030-1120 GUG 224 OLSON, D TTh 830-920 BLM 304
PHYS 558 HIGH ENERGY PHYSICS 6102 A 3 MWF 1230-120 PAB B109 NELSON, A	OPT'L LINK WRIT COURSE:SEE ENGL 198 6123 AD 5 MWF 1230-120 SAV 239 LEWIS, T TTh 1130-1220 QM 8006	OPT'L LINK WRIT COURSE:SEE ENGL 198 6147 AN 5 MWF 1030-1120 GUG 224 OLSON, D TTh 1230-120 BLM 302
PHYS 561 THRTCL NUCLEAR PHYS 6103 A 3 MWF 1230-120 JHN 214 CRAMER, J	OPT'L LINK WRIT COURSE:SEE ENGL 198 6124 AE 5 MWF 1230-120 SAV 239 LEWIS, T TTh 1230-120 BLM 204	POL S 203 INTRO INTERNATL REL (I&S) 6148 AA 5 MWF 1130-1220 MUS 126 LITFIN, K TTh 830-920 GLD 435
PHYS 568 THEORY OF SOLIDS 6104 A 3 MWF 930-1020 PAB A212 THOULESS, D	OPT'L LINK WRIT COURSE:SEE ENGL 198 6125 AF 5 MWF 1230-120 SAV 239 LEWIS, T TTh 1230-120 ARC 019	OPT'L LINK WRIT COURSE:SEE ENGL 198 6149 AB 5 MWF 1130-1220 MUS 126 LITFIN, K TTh 830-920 THO 135
PHYS 571 QUANTUM FIELD THRY 6105 A 3 TTh 1230-150 PAB B417 KAPLAN, D CREDIT/NO CREDIT ONLY	OPT'L LINK WRIT COURSE:SEE ENGL 198 6126 AG 5 MWF 1230-120 SAV 239 LEWIS, T TTh 1230-120 ARC 021	OPTIONAL SPECIALIZED QUIZ SECTION; TOPIC: INT'L ENVIRONMENTAL POLITICS OPT'L LINK WRIT COURSE:SEE ENGL 198 6150 AC 5 MWF 1130-1220 MUS 126 LITFIN, K TTh 930-1020 GWN 201
PHYS 580 PHYSICS COLLOQUIUM 6106 A VAR M 330-520 PAB A102 FORTSON, E CREDIT/NO CREDIT ONLY SEE INSTR FOR ASSIGNMENT	OPT'L LINK WRIT COURSE:SEE ENGL 198 6127 AH 5 MWF 1230-120 SAV 239 LEWIS, T TTh 1230-120 BLM 214	OPT'L LINK WRIT COURSE:SEE ENGL 198 6151 AD 5 MWF 1130-1220 MUS 126 LITFIN, K TTh 1130-1220 BNS 115
PHYS 581 SNR HIGH ENRGY PHYS 6107 A VAR T 415-550 PAB B109 COOK, V CREDIT/NO CREDIT ONLY SEE INSTR FOR ASSIGNMENT	OPT'L LINK WRIT COURSE:SEE ENGL 198 6128 AA 5 MWF 1230-120 SAV 239 LEWIS, T TTh 1230-120 BLM 204	OPTIONAL SPECIALIZED QUIZ SECTION; TOPIC: INT'L ENVIRONMENTAL POLITICS OPT'L LINK WRIT COURSE:SEE ENGL 198 6152 AE 5 MWF 1130-1220 MUS 126 LITFIN, K TTh 1130-1220 JHN 119
PHYS 582 SEM PARTICLE THEORY 6108 A VAR F 230-350 PAB C421 YAFFE, L CREDIT/NO CREDIT ONLY	OPT'L LINK WRIT COURSE:SEE ENGL 198 6129 AB 5 MWF 1230-120 SAV 239 LEWIS, T TTh 1230-120 ARC 019	OPT'L LINK WRIT COURSE:SEE ENGL 198 6153 AF 5 MWF 1130-1220 MUS 126 LITFIN, K TTh 1130-1220 LOW 201

SYMBOLS

VLPA = Visual, Literary and Performing Arts
 I&S = Individuals and Societies
 NW = Natural World
 QSR = Quantitative, Symbolic, or Formal Reasoning
 C = English Composition

REGISTRATION PERIODS

H = Honors Course
 > = Limited enrollment in this section, students
 must obtain Entry Code or Faculty Number.
 % = New Course (See front of Time Schedule)
 * = How to Read Course Listings (See back of Time Schedule)

PD1 = Period I (Nov. 15-Dec. 8)
 PD2 = Period II (Dec. 9-Jan. 5)
 PD3 = Period III (Jan. 6-Jan. 17)
 PD4 = Period IV (Jan. 19-Feb. 23)

UNIVERSITY OF WASHINGTON

WINTER QUARTER 1997

COLLEGE OF ARTS AND SCIENCES

DEPT SLN SPEC	COURSE SECTION CODE	TITLE CRD COMMENTS	DAY	TIME	BLDG	ROOM	INSTRUCTOR	DEPT SLN SPEC	COURSE SECTION CODE	TITLE CRD COMMENTS	DAY	TIME	BLDG	ROOM	INSTRUCTOR
POLITICAL SCIENCE CONT'D															
6155	AH 5	MWF 1130-1220 MUS 126 TTh 1230-120 BLM 417 OPT'L LINK WRIT COURSE:SEE ENGL 198					LITFIN,K	6176	AC 5	MWF 1230-120 MLR 301 TTh 1230-120 BLM 411 NO FRESHMEN POL S,SIS MAJORS ONLY (PD.1)					KOTTMEYER,W
6156	B 5	MWF 1030-1150 CMU 326					MERCER,J	6177	AD 5	MWF 1230-120 MLR 301 TTh 1230-120 GUG 410 NO FRESHMEN POL S,SIS MAJORS ONLY (PD.1)					KOTTMEYER,W
POL S 204	INTRO TO COMPAR POL (I&S)							6178	AE 5	MWF 1230-120 MLR 301 TTh 1230-120 JHN 223 NO FRESHMEN POL S,SIS MAJORS ONLY (PD.1)					KOTTMEYER,W
6157	AA 5	MWF 1030-1120 SMI 102 TTh 930-1020 AND 010					WHITING,S	6179	AF 5	MWF 1230-120 MLR 301 TTh 130-220 CMU 228 NO FRESHMEN POL S,SIS MAJORS ONLY (PD.1)					KOTTMEYER,W
6158	AB 5	MWF 1030-1120 SMI 102 TTh 1030-1120 * *					WHITING,S	POL S 330	CMU IN INTL RELS (I&S)						
6159	AC 5	MWF 1030-1120 SMI 102 TTh 1130-1220 BNS 117					WHITING,S	7667	AA 5	MTWTh 930-1020 CMU 120 F 830-920 CMU 104 OFFERED JOINTLY WITH CMU 321 AA					RIVENBURGH,N
6160	AD 5	MWF 1030-1120 SMI 102 TTh 1230-120 THO 125					WHITING,S	7669	AB 5	MTWTh 930-1020 CMU 120 F 930-1020 CMU 104 OFFERED JOINTLY WITH CMU 321 AB					RIVENBURGH,N
ALL POL S COURSES ABOVE 205 ARE CONSIDERED UPPER DIVISION OR ELECTIVES. POL S ELECTIVE COURSES FOR MAJORS, DESIGNATED OUTSIDE MAJORS PERIOD I; ALL OTHERS MAY REGISTER PERIOD II & III.															
POL S 205	POL SCI AS SOCL SCI (I&S)							7670	AC 5	MTWTh 930-1020 CMU 120 F 1030-1120 CMU 104 OFFERED JOINTLY WITH CMU 321 AC					RIVENBURGH,N
6161	A 5	MTWThF 1230-120 SAV 249					MAY,P	7671	AD 5	MTWTh 930-1020 CMU 120 F 1130-1220 CMU 104 OFFERED JOINTLY WITH CMU 321 AD					RIVENBURGH,N
POL S 212	PHIL OF FEMINISM (I&S)							POL S 331	MID EAST N AFRICA (I&S)						
6162	A 5	MTWThF 1130-1220 SAV 343 OFFERED JOINTLY WITH WOMEN 206 A STUDENTS MUST ATTEND ALL CLASS MEETINGS FIRST WEEK OF QTR OR WILL BE DROPPED						6180	A 5	MTWThF 930-1020 CMU 332 POL S,SISME,SISJE MAJORS ONLY (PD.1)					GOLDBERG,E
POL S 249	INTRO LABOR STUDIES (I&S)							POL S 354	AM ELECTIONS & VOTE (I&S)						
6163	AA 5	MW 1230-220 JHN 006 T 1130-1220 SMI 407 OFFERED JOINTLY WITH HIST 249 AA POL S MAJORS ONLY (PD.1)					LEVI,M	6181	A 5	MTWThF 930-1020 CMU 326 MEETS WRITING COURSE REQUIREMENT NO FRESHMEN POL S,CMU MAJORS ONLY (PD.1)					MC CRONE,D
6164	AB 5	MW 1230-220 JHN 006 Th 1130-1220 GWN 201 OFFERED JOINTLY WITH HIST 249 AB POL S MAJORS ONLY (PD.1)					LEVI,M	POL S 356	SOCIETY & POLITICS (I&S)						
6165	AC 5	MW 1230-220 JHN 006 T 1230-1220 SMI 311 OFFERED JOINTLY WITH HIST 249 AC POL S MAJORS ONLY (PD.1)					LEVI,M	6182	AA 5	MTWTh 1030-1120 MLR 301 F 1030-1120 SMI 318 OFFERED JOINTLY WITH SOC 356 AA MEETS WRITING COURSE REQUIREMENT NO FRESHMEN POL S,SIS MAJORS ONLY (PD.1)					
6166	AD 5	MW 1230-220 JHN 006 Th 1230-1220 SMI 211 OFFERED JOINTLY WITH HIST 249 AD POL S MAJORS ONLY (PD.1)					LEVI,M	6183	AB 5	MTWTh 1030-1120 MLR 301 F 830-920 SMI 318 OFFERED JOINTLY WITH SOC 356 AB MEETS WRITING COURSE REQUIREMENT NO FRESHMEN POL S,SIS MAJORS ONLY (PD.1)					
POL S 270	INTRO TO POL ECON (I&S)							6184	AC 5	MTWTh 1030-1120 MLR 301 F 830-920 SMI 318 MEETS WRITING COURSE REQUIREMENT NO FRESHMEN POL S,SIS MAJORS ONLY (PD.1)					
6167	AA 5	MWF 1030-1120 SMI 304 TTh 830-920 GLD 436 POL S MAJORS ONLY (PD.1)					GILL,A	6185	AD 5	MTWTh 1030-1120 MLR 301 F 1030-1120 SMI 318 MEETS WRITING COURSE REQUIREMENT NO FRESHMEN POL S,SIS MAJORS ONLY (PD.1)					
6168	AB 5	MWF 1030-1120 SMI 304 TTh 930-1020 JHN 123 POL S MAJORS ONLY (PD.1)					GILL,A	POL S 360	AM CONST LAW (I&S)						
6169	AC 5	MWF 1030-1120 SMI 304 TTh 1030-1120 * * POL S MAJORS ONLY (PD.1)					GILL,A	6186	AA 5	MWF 830-920 MLR 301 TTh 830-920 JHN 119 NO FRESHMEN POL S,CMU,SO JU MAJORS ONLY (PD.1)					HARRIS,B
6170	AD 5	MWF 1030-1120 SMI 304 TTh 1030-1120 CMU 232 POL S MAJORS ONLY (PD.1)					GILL,A	6187	AB 5	MWF 830-920 MLR 301 TTh 830-920 JHN 123 NO FRESHMEN POL S,CMU,SO JU MAJORS ONLY (PD.1)					HARRIS,B
POL S 303	AM PUBLIC POLICY (I&S)							6188	AC 5	MWF 830-920 MLR 301 TTh 830-920 JHN 437 NO FRESHMEN POL S,CMU,SO JU MAJORS ONLY (PD.1)					HARRIS,B
6171	A 5	TTh 130-320 PAB A110 MEETS WRITING COURSE REQUIREMENT POL S MAJORS ONLY (PD.1)					DONOVAN,M	6189	AD 5	MWF 830-920 MLR 301 TTh 930-1020 JHN 223 NO FRESHMEN POL S,CMU,SO JU MAJORS ONLY (PD.1)					HARRIS,B
POL S 305	POL & COMMUNICATION (I&S)							6190	AE 5	MWF 830-920 MLR 301 TTh 930-1020 SIG 134 NO FRESHMEN POL S,SO JU,CMU MAJORS ONLY (PD.1)					HARRIS,B
6172	A 5	MTWThF 1130-1220 DEN 216 POL S MAJORS ONLY (PD.1)					DAHL,M	POL S 398	H-HONORS SEMINAR (I&S)						
POL S 310	MODERN POL THOUGHT (I&S)							>6198	A 5	MW 130-320 SAV M250 H POL S HONORS ONLY					
6173	A 5	TTh 1130-120 MEB 238 MEETS WRITING COURSE REQUIREMENT POL S MAJORS ONLY (PD.1)					DI STEFANO,C	POL S 401	POL THEORY TOPICS (I&S)						
POL S 321	AMER FOREIGN POLICY (I&S)							6199	A 5	MW 330-520 DEN 213 OFFERED JOINTLY WITH WOMEN 490 A POL S MAJORS ONLY (PD.1) "FEMINIST EPISTEMOLOGIES"					HARTSOCK,N
6174	AA 5	MWF 1230-120 MLR 301 TTh 1130-1220 BAG 108 NO FRESHMEN POL S,SIS MAJORS ONLY (PD.1)					KOTTMEYER,W	6200	B 5	MW 130-320 JHA 111 POL S MAJORS ONLY (PD.1) "PERSPECTIVES ON NATIONALISM"					MAYERFELD,J
6175	AB 5	MWF 1230-120 MLR 301 TTh 1230-120 BLM 207 NO FRESHMEN POL S,SIS MAJORS ONLY (PD.1)					KOTTMEYER,W	POL S 403	ADV TOPICS IN IR (I&S)						
SYMBOLS															
VLPA = Visual, Literary and Performing Arts															
I&S = Individuals and Societies															
NW = Natural World															
QSR = Quantitative, Symbolic, or Formal Reasoning															
C = English Composition															
H = Honors Course															
> = Limited enrollment in this section, students must obtain Entry Code or Faculty Number.															
% = New Course (See front of Time Schedule)															
"How to Read Course Listings" (See back of Time Schedule)															
REGISTRATION PERIODS															
PD1 = Period I (Nov. 15-Dec. 8)															
PD2 = Period II (Dec. 9-Jan. 5)															
PD3 = Period III (Jan. 6-Jan. 17)															
PD4 = Period IV (Jan. 19-Feb. 23)															

SYMBOLS

VLPA = Visual, Literary and Performing Arts
 I&S = Individuals and Societies
 NW = Natural World
 QSR = Quantitative, Symbolic, or Formal Reasoning
 C = English Composition

H = Honors Course
 > = Limited enrollment in this section, students must obtain Entry Code or Faculty Number.
 % = New Course (See front of Time Schedule)
 "How to Read Course Listings" (See back of Time Schedule)

REGISTRATION PERIODS

PD1 = Period I (Nov. 15-Dec. 8)
 PD2 = Period II (Dec. 9-Jan. 5)
 PD3 = Period III (Jan. 6-Jan. 17)
 PD4 = Period IV (Jan. 19-Feb. 23)

UNIVERSITY OF WASHINGTON

WINTER QUARTER 1997

COLLEGE OF ARTS AND SCIENCES

DEPT COURSE TITLE
SLN SECTION CRD DAY TIME BLDG ROOM INSTRUCTOR
SPEC CODE COMMENTS

DEPT COURSE TITLE
SLN SECTION CRD DAY TIME BLDG ROOM INSTRUCTOR
SPEC CODE COMMENTS

DEPT COURSE TITLE
SLN SECTION CRD DAY TIME BLDG ROOM INSTRUCTOR
SPEC CODE COMMENTS

POLITICAL SCIENCE CONT'D

Table listing political science courses including POL S 450 3RD WORLD STATE SOC, POL S 452 PUBLIC OPINION, POL S 461 MASS MEDIA LAW, etc.

Table listing political science courses including POL S 597 DIRECTED READINGS, POL S 598 INDEP WRITING I, POL S 599 INDEP WRITING II, etc.

SOCIETY & JUSTICE

Table listing society & justice courses including SO JU 310 RESEARCH IN SO/JU, SO JU 363 LAW IN SOCIETY, SO JU 401 FIELD EXPERIENCE, etc.

PSYCHOLOGY

Table listing psychology courses including PSYCH 101 PSYCH AS SOC SCI, PSYCH 102 PSYCH - NATURAL SCI, etc.

Table listing psychology courses including PSYCH 102 PSYCH - NATURAL SCI, PSYCH 200 ALL SECTIONS - PREREQ: 102 OR BIOL 201, etc.

SYMBOLS

- VLPA = Visual, Literary and Performing Arts
I&S = Individuals and Societies
NW = Natural World
QSR = Quantitative, Symbolic, or Formal Reasoning
C = English Composition

- H = Honors Course
> = Limited enrollment in this section, students must obtain Entry Code or Faculty Number.
% = New Course (See front of Time Schedule)
"How to Read Course Listings" (See back of Time Schedule)

- PD1 = Period I (Nov. 15-Dec. 8)
PD2 = Period II (Dec. 9-Jan. 5)
PD3 = Period III (Jan. 6-Jan. 17)
PD4 = Period IV (Jan. 19-Feb. 23)

UNIVERSITY OF WASHINGTON

WINTER QUARTER 1997

COLLEGE OF ARTS AND SCIENCES

DEPT COURSE TITLE SLN SECTION CRD DAY TIME BLDG ROOM INSTRUCTOR SPEC CODE

DEPT COURSE TITLE SLN SECTION CRD DAY TIME BLDG ROOM INSTRUCTOR SPEC CODE COMMENTS

DEPT COURSE TITLE SLN SECTION CRD DAY TIME BLDG ROOM INSTRUCTOR SPEC CODE COMMENTS

PSYCHOLOGY CONT'D

6310 AG 4 MTW 1130-1220 QWN 301 F 1230-120 AND 008 OPT'L LINK WRIT COURSE:SEE ENCL 198
6311 AH 4 MTW 1130-1220 QWN 301 F 1230-120 GLD 435 OPT'L LINK WRIT COURSE:SEE ENCL 198
PSYCH 209 ALL SECTIONS - PREREQ: PSYCH 101 OR 102 OR EQUIV
PSYCH 209 FMNNTLS PSYCH RSCH
6312 AA 4 MWF 1230-120 QWN 301 F 930-1020 JHA 111 SOPHMS, JUNIORS ONLY (PD.1) ADD CODE REQUIRED (PD.3)
6313 AB 4 MWF 1230-120 QWN 301 F 930-1020 JHN 437 SOPHMS, JUNIORS ONLY (PD.1) ADD CODE REQUIRED (PD.3)
6314 AC 4 MWF 1230-120 QWN 301 F 1030-1120 GLD 436 SOPHMS, JUNIORS ONLY (PD.1) ADD CODE REQUIRED (PD.3)
6315 AD 4 MWF 1230-120 QWN 301 F 1030-1120 BNS 203 SOPHMS, JUNIORS ONLY (PD.1) ADD CODE REQUIRED (PD.3)
6316 AE 4 MWF 1230-120 QWN 301 F 1230-120 PAB A212 SOPHMS, JUNIORS ONLY (PD.1) ADD CODE REQUIRED (PD.3)
6317 AF 4 MWF 1230-120 QWN 301 F 1230-120 PAB B164 SOPHMS, JUNIORS ONLY (PD.1) ADD CODE REQUIRED (PD.3)
6318 AG 4 MWF 1230-120 QWN 301 F 130-220 JHA 111 SOPHMS, JUNIORS ONLY (PD.1) ADD CODE REQUIRED (PD.3)
6319 AH 4 MWF 1230-120 QWN 301 F 130-220 AND 008 SOPHMS, JUNIORS ONLY (PD.1) ADD CODE REQUIRED (PD.3)
PSYCH 213 ELEM PSYCH STAT (QSR)
6321 A 6 MWF 130-320 JHN 064 PHILLIPS PSYCH MAJORS ONLY PREREQ: MATH 111 OR 120 NON MAJORS REQUIRE AN ENTRY CODE FOR ALL 3 PERIODS
6322 U 6 TTh 600-850P JHA 111 SWANSON, J PREREQ: MATH 111 OR 120; NON PSYCH MAJORS REQUIRE ENTRY CODE
PSYCH 217 ALL SECTIONS - PREREQ: PSYCH 209 & MATH 112 OR 124 OR PERM; NON-PSYCH MAJORS REQUIRE AN ENTRY CODE ALL THREE PERIODS
PSYCH 217 PSYCH PROB & STAT (QSR)
6323 AA 4 MTW 930-1020 JHN 006 LOFTUS, G Th 930-1020 GLD 117 PSYCH MAJORS ONLY
6324 AB 4 MTW 930-1020 JHN 006 LOFTUS, G F 930-1020 GLD 442 PSYCH MAJORS ONLY
6325 AC 4 MTW 930-1020 JHN 006 LOFTUS, G Th 930-1020 BAG 154 PSYCH MAJORS ONLY
6326 AD 4 MTW 930-1020 JHN 006 LOFTUS, G F 930-1020 MEB 248 PSYCH MAJORS ONLY
6327 AE 4 MTW 930-1020 JHN 006 LOFTUS, G F 930-1020 MEB 249 PSYCH MAJORS ONLY
PSYCH 218 ALL SECTIONS - PREREQ: PSYCH 217 NON-PSYCH MAJORS REQUIRE ENTRY CODE PERIODS I, II, III
PSYCH 218 STAT INFERENCE (QSR)
6328 AA 4 MWF 130-220 QWN 120 BERSICK, M Th 930-1020 BLM 409 PSYCH MAJORS ONLY
6329 AB 4 MWF 130-220 QWN 120 BERSICK, M Th 1130-1220 CHL 101 PSYCH MAJORS ONLY
6330 AC 4 MWF 130-220 QWN 120 BERSICK, M Th 1230-120 MEB 243 PSYCH MAJORS ONLY

6331 AD 4 MWF 130-220 QWN 120 BERSICK, M Th 130-220 MUE 155 PSYCH MAJORS ONLY
PSYCH 222 SURV-PHYSIOL PSYCH (NW)
6332 A 3 MWF 1130-1220 SMI 304 DOUGLAS, R PSYCH MAJORS ONLY (PD.1) ADD CODE REQUIRED (PD.3) PREREQ: MAJOR STANDING IN A BIOLOGICAL SCIENCE OR EITHER 101 OR 102
PSYCH 231 ALL SECTIONS - PSYCH DEPT RESERVES THE RIGHT TO DROP STUDENTS WHO HAVE NOT ATTENDED THEIR 200 LEVEL LAB CLASS OR CONTACTED THE INSTRUCTOR BY THE SECOND CLASS MEETING; PREREQ: PSYCH 209 & 213 OR 217; PLUS ADD'L TIME TO BE *
PSYCH 231 LAB HUMAN PERFORM (I&S)
6333 ZN 3 TTh 830-1020 GTH 053 TRAYNOR, C TTh 830-1020 GTH 057 MEETS WRITING COURSE REQUIREMENT PSYCH MAJORS ONLY (PD.1&2) ADD CODE REQUIRED (PD.3) DROP CODE REQUIRED (PD.3&4)
6334 ZD 3 MWF 130-320 GTH 053 TRAYNOR, C TTh 130-320 GTH 057 MEETS WRITING COURSE REQUIREMENT PSYCH MAJORS ONLY (PD.1&2) ADD CODE REQUIRED (PD.3) DROP CODE REQUIRED (PD.3&4)
6335 ZP 3 TTh 130-320 GTH 053 TRAYNOR, C TTh 130-320 GTH 057 MEETS WRITING COURSE REQUIREMENT PSYCH MAJORS ONLY (PD.1&2) ADD CODE REQUIRED (PD.3) DROP CODE REQUIRED (PD.3&4)
6336 ZQ 3 MWF 1030-1220 GTH 053 TRAYNOR, C MWF 1030-1220 GTH 057 MEETS WRITING COURSE REQUIREMENT PSYCH MAJORS ONLY (PD.1&2) ADD CODE REQUIRED (PD.3)
PSYCH 232 ALL SECTIONS - PSYCH DEPT RESERVES THE RIGHT TO DROP STUDENTS WHO HAVE NOT ATTENDED THEIR 200 LEVEL LAB CLASS OR CONTACTED THE INSTRUCTOR BY THE SECOND CLASS MEETING; PREREQ: PSYCH 209 PLUS ADD'L TIME TO BE *
PSYCH 232 LAB ANIMAL LEARNING (NW)
6337 ZN 3 MWF 930-1020 GTH 051 BUCK, S MEETS WRITING COURSE REQUIREMENT PSYCH MAJORS ONLY (PD.1&2) ADD CODE REQUIRED (PD.3) DROP CODE REQUIRED (PD.3&4)
6338 ZD 3 MWF 1230-120 GTH 051 BUCK, S MEETS WRITING COURSE REQUIREMENT PSYCH MAJORS ONLY (PD.1&2) ADD CODE REQUIRED (PD.3) DROP CODE REQUIRED (PD.3&4)
PSYCH 233 ALL SECTIONS - PSYCH DEPT RESERVES THE RIGHT TO DROP STUDENTS WHO HAVE NOT ATTENDED THEIR 200 LEVEL LAB CLASS OR CONTACTED THE INSTRUCTOR BY THE SECOND CLASS MEETING; PREREQ: PSYCH 209 PLUS ADD'L TIME TO BE *
PSYCH 233 LAB ANIMAL BEHAVIOR (NW)
>6339 ZN 5 MWF 930-1120 HCK 343 BRENOWITZ, E MEETS WRITING COURSE REQUIREMENT PSYCH MAJORS ONLY (PD.1&2) DROP CODE REQUIRED (PD.3&4) PREREQ: PSYCH 101 OR 102, 209 & 200 OR BIOL 202 OR EQUIV; EC/DC GTH 114
PSYCH 305 ALL SECTIONS - 10 CREDITS IN PSYCH, TO INCLUDE 101 OR 102 OR EQUIV
PSYCH 305 ABNORMAL PSYCHOLOGY (I&S)
6340 AA 5 MWF 230-420 JHN 101 GEORGE, BILL F 1030-1120 JHA 111 PSYCH MAJORS ONLY (PD.1) OPT'L LINK WRIT COURSE:SEE ENCL 198
6341 AB 5 MWF 230-420 JHN 101 GEORGE, BILL F 1030-1120 GLD 435 PSYCH MAJORS ONLY (PD.1) OPT'L LINK WRIT COURSE:SEE ENCL 198

6342 AC 5 MWF 230-420 JHN 101 GEORGE, BILL F 1130-1220 GLD 435 PSYCH MAJORS ONLY (PD.1) OPT'L LINK WRIT COURSE:SEE ENCL 198
6343 AD 5 MWF 230-420 JHN 101 GEORGE, BILL F 1130-1220 PAB A212 PSYCH MAJORS ONLY (PD.1) OPT'L LINK WRIT COURSE:SEE ENCL 198
6344 AE 5 MWF 230-420 JHN 101 GEORGE, BILL F 130-220 GLD 435 PSYCH MAJORS ONLY (PD.1) OPT'L LINK WRIT COURSE:SEE ENCL 198
6345 AF 5 MWF 230-420 JHN 101 GEORGE, BILL F 130-220 PAB A212 PSYCH MAJORS ONLY (PD.1) OPT'L LINK WRIT COURSE:SEE ENCL 198
6346 AG 5 MWF 230-420 JHN 101 GEORGE, BILL F 230-320 GLD 436 PSYCH MAJORS ONLY (PD.1) OPT'L LINK WRIT COURSE:SEE ENCL 198
6347 AH 5 MWF 230-420 JHN 101 GEORGE, BILL F 230-320 JHA 111 PSYCH MAJORS ONLY (PD.1) OPT'L LINK WRIT COURSE:SEE ENCL 198
PSYCH 306 ALL SECTIONS - PREREQ: PSYCH 101 OR 102 OR EQUIV
PSYCH 306 DEVELOPMENTAL PSYCH (I&S)
6348 AA 5 MWF 1030-1120 QWN 301 BROWN, R F 930-1020 CHL 025 PSYCH MAJORS ONLY (PD.1) ADD CODE REQUIRED (PD.3) OPT'L LINK WRIT COURSE:SEE ENCL 198
6349 AB 5 MWF 1030-1120 QWN 301 BROWN, R F 930-1020 MEB 243 PSYCH MAJORS ONLY (PD.1) ADD CODE REQUIRED (PD.3) OPT'L LINK WRIT COURSE:SEE ENCL 198
6350 AC 5 MWF 1030-1120 QWN 301 BROWN, R F 1030-1120 PAB A212 PSYCH MAJORS ONLY (PD.1) ADD CODE REQUIRED (PD.3) OPT'L LINK WRIT COURSE:SEE ENCL 198
6351 AD 5 MWF 1030-1120 QWN 301 BROWN, R F 1030-1120 LOW 218 PSYCH MAJORS ONLY (PD.1) ADD CODE REQUIRED (PD.3) OPT'L LINK WRIT COURSE:SEE ENCL 198
6352 AE 5 MWF 1030-1120 QWN 301 BROWN, R F 1230-120 CHL 025 PSYCH MAJORS ONLY (PD.1) ADD CODE REQUIRED (PD.3) OPT'L LINK WRIT COURSE:SEE ENCL 198
6353 AF 5 MWF 1030-1120 QWN 301 BROWN, R F 1230-120 MEB 234 PSYCH MAJORS ONLY (PD.1) ADD CODE REQUIRED (PD.3) OPT'L LINK WRIT COURSE:SEE ENCL 198
6354 AG 5 MWF 1030-1120 QWN 301 BROWN, R F 130-220 PAB B109 PSYCH MAJORS ONLY (PD.1) ADD CODE REQUIRED (PD.3) OPT'L LINK WRIT COURSE:SEE ENCL 198
6355 AH 5 MWF 1030-1120 QWN 301 BROWN, R F 130-220 PAB B164 PSYCH MAJORS ONLY (PD.1) ADD CODE REQUIRED (PD.3) OPT'L LINK WRIT COURSE:SEE ENCL 198
PSYCH 345 ALL SECTIONS - PREREQ: PSYCH 101 OR 102 OR EQUIV
PSYCH 345 SOCIAL PSYCHOLOGY (I&S)
6357 AA 5 MWF 1130-1220 KNE 220 Th 1230-120 CHL 105 PSYCH MAJORS ONLY (PD.1) ADD CODE REQUIRED (PD.3)
6358 AB 5 MWF 1130-1220 KNE 220 Th 1230-120 CHL 019 PSYCH MAJORS ONLY (PD.1) ADD CODE REQUIRED (PD.3)
6359 AC 5 MWF 1130-1220 KNE 220 Th 1130-1220 CHL 105 PSYCH MAJORS ONLY (PD.1) ADD CODE REQUIRED (PD.3)

SYMBOLS

VLPA = Visual, Literary and Performing Arts
I&S = Individuals and Societies
NW = Natural World
QSR = Quantitative, Symbolic, or Formal Reasoning
C = English Composition

H = Honors Course
> = Limited enrollment in this section, students must obtain Entry Code or Faculty Number.
% = New Course (See front of Time Schedule)
" = How to Read Course Listings (See back of Time Schedule)

REGISTRATION PERIODS

PD1 = Period I (Nov. 15-Dec. 8)
PD2 = Period II (Dec. 9-Jan. 5)
PD3 = Period III (Jan. 6-Jan. 17)
PD4 = Period IV (Jan. 19-Feb. 23)

UNIVERSITY OF WASHINGTON

WINTER QUARTER 1997

COLLEGE OF ARTS AND SCIENCES

DEPT COURSE TITLE
SLN SECTION CRD DAY TIME BLDG ROOM INSTRUCTOR
SPEC CODE COMMENTS

DEPT COURSE TITLE
SLN SECTION CRD DAY TIME BLDG ROOM INSTRUCTOR
SPEC CODE COMMENTS

DEPT COURSE TITLE
SLN SECTION CRD DAY TIME BLDG ROOM INSTRUCTOR
SPEC CODE COMMENTS

PSYCHOLOGY CONT'D

6360 AD 5 MTWF 1130-1220 KNE 220
Th 1130-1220 CHL 025
PSYCH MAJORS ONLY (PD.1)
ADD CODE REQUIRED (PD.3)

6361 AE 5 MTWF 1130-1220 KNE 220
Th 130-220 CHL 105
PSYCH MAJORS ONLY (PD.1)
ADD CODE REQUIRED (PD.3)

6362 AF 5 MTWF 1130-1220 KNE 220
Th 130-220 CHL 025
PSYCH MAJORS ONLY (PD.1)
ADD CODE REQUIRED (PD.3)

6363 AG 5 MTWF 1130-1220 KNE 220
Th 230-320 CHL 019
PSYCH MAJORS ONLY (PD.1)
ADD CODE REQUIRED (PD.3)

6364 AH 5 MTWF 1130-1220 KNE 220
Th 230-320 CHL 021
PSYCH MAJORS ONLY (PD.1)
ADD CODE REQUIRED (PD.3)

PSYCH 350 H-RSCH SEM IN PSYCH
>6365 A 2 TO BE ARRANGED * * TELLER,D
H OFFERED JOINTLY WITH PSYCH 450 A
EC GTH 233

**PSYCH 357 ALL SECTIONS - PREREQ: PSYCH 101 OR
102 OR 257 OR WOMEN 257 OR 200

PSYCH 357 PSYCHOBIOL OF WOMEN (NW)

6366 AA 5 TTh 1030-1220 PAB A118 KENNEY,N
Th 130-220 JHN 223
OFFERED JOINTLY WITH WOMEN 357 AA
PSYCH MAJORS ONLY (PD.1)
ADD CODE REQUIRED (PD.3)

6367 AB 5 TTh 1030-1220 PAB A118 KENNEY,N
Th 130-220 JHN 123
OFFERED JOINTLY WITH WOMEN 357 AB
PSYCH MAJORS ONLY (PD.1)
ADD CODE REQUIRED (PD.3)

6368 AC 5 TTh 1030-1220 PAB A118 KENNEY,N
F 830-920 JHN 214
OFFERED JOINTLY WITH WOMEN 357 AC
PSYCH MAJORS ONLY (PD.1)
ADD CODE REQUIRED (PD.3)

6369 AD 5 TTh 1030-1220 PAB A118 KENNEY,N
F 930-1020 JHN 214
OFFERED JOINTLY WITH WOMEN 357 AD
PSYCH MAJORS ONLY (PD.1)
ADD CODE REQUIRED (PD.3)

6370 AE 5 TTh 1030-1220 PAB A118 KENNEY,N
F 1030-1120 CHL 101
OFFERED JOINTLY WITH WOMEN 357 AE
PSYCH MAJORS ONLY (PD.1)
ADD CODE REQUIRED (PD.3)

6371 AF 5 TTh 1030-1220 PAB A118 KENNEY,N
F 1030-1120 CHL 105
OFFERED JOINTLY WITH WOMEN 357 AF
PSYCH MAJORS ONLY (PD.1)
ADD CODE REQUIRED (PD.3)

6372 AG 5 TTh 1030-1220 PAB A118 KENNEY,N
F 1130-1220 CHL 101
OFFERED JOINTLY WITH WOMEN 357 AG
PSYCH MAJORS ONLY (PD.1)
ADD CODE REQUIRED (PD.3)

6373 AH 5 TTh 1030-1220 PAB A118 KENNEY,N
F 1230-120 CHL 105
OFFERED JOINTLY WITH WOMEN 357 AH
PSYCH MAJORS ONLY (PD.1)
ADD CODE REQUIRED (PD.3)

PSYCH 361 LAB-SOCIAL PSYCH (I&S)

>6374 ZN 5 TTh 1030-1220 GTH 057 GREENWALD,A
JUNIORS ONLY (PD.1)
EC GTH 207 OR E-MAIL
agg@u.washington.edu; PREREQ: 345
& EITHER 213 OR 217, ANY OF WHICH
MAY BE TAKEN CONCURRENTLY
PLUS 1 HR *

PSYCH 408 MECH OF ANHL BEHAV (NW)

6375 A 4 TTh 930-1120 ARC 019 BRENOWITZ
OFFERED JOINTLY WITH ZOO 408 A O'DONNELL,S
PSYCH MAJORS ONLY (PD.1)
PR: 200 OR BIOL 101-102, OR PERM

**PSYCH 409 ALL SECTIONS - PREREQ: PSYCH 200 OR
BIOL 202 AND 203 OR EQUIV; EC CALL 685-8241

PSYCH 409 SOCIOBIOLOGY (NW)

6376 AA 5 MWF 1130-1220 JHN 101 ROHWER,S
TTh 930-1020 JHN 214
OFFERED JOINTLY WITH ZOO 409 AA
ADD CODE REQUIRED (PD.3)

6377 AB 5 MWF 1130-1220 JHN 101 ROHWER,S
TTh 1030-1120 JHN 214
OFFERED JOINTLY WITH ZOO 409 AB
ADD CODE REQUIRED (PD.3)

6378 AC 5 MWF 1130-1220 JHN 101 ROHWER,S
TTh 1130-1220 JHN 214
OFFERED JOINTLY WITH ZOO 409 AC
ADD CODE REQUIRED (PD.3)

6379 AD 5 MWF 1130-1220 JHN 101 ROHWER,S
TTh 130-220 MEB 249
OFFERED JOINTLY WITH ZOO 409 AD
ADD CODE REQUIRED (PD.3)

6380 AE 5 MWF 1130-1220 JHN 101 ROHWER,S
TTh 230-320 CHL 105
OFFERED JOINTLY WITH ZOO 409 AE
ADD CODE REQUIRED (PD.3)

6381 AF 5 MWF 1130-1220 JHN 101 ROHWER,S
TTh 330-420 CHL 105
OFFERED JOINTLY WITH ZOO 409 AF
ADD CODE REQUIRED (PD.3)

6382 AG 5 MWF 1130-1220 JHN 101 ROHWER,S
TTh 130-220 JHN 214
OFFERED JOINTLY WITH ZOO 409 AG
ADD CODE REQUIRED (PD.3)

6383 AH 5 MWF 1130-1220 JHN 101 ROHWER,S
TTh 230-320 JHN 214
OFFERED JOINTLY WITH ZOO 409 AH
ADD CODE REQUIRED (PD.3)

6384 AI 5 MWF 1130-1220 JHN 101 ROHWER,S
TTh 330-420 JHN 214
OFFERED JOINTLY WITH ZOO 409 AI

PSYCH 410 CHLD/ADDL BEHAV DIS (I&S)

6385 A 5 TTh 1230-150 GLD 435 BARRETT,K
NO FRESHMEN,SOPHMS (PD.1&2)
PSYCH MAJORS ONLY (PD.1&2)
ADD CODE REQUIRED (PD.3)
PREREQ: 305, 306 OR EQUIV

PSYCH 414 COGNITIVE DEVELOPMNT (I&S)

>6386 A 5 TTh 230-420 JHN 437
PSYCH MAJORS ONLY (PD.1)
PREREQ: PSYCH 209 OR 306 AND
JR OR SR STANDING

PSYCH 415 PERSONALITY DEVEL (I&S)

6387 A 5 MWF 1230-150 CHL 021 PAULIDIS,K
PSYCH MAJORS ONLY (PD.1&2)
ADD CODE REQUIRED (PD.3)
PREREQ: PSYCH 306
OPTIONAL "W" COURSE

PSYCH 417 HUMAN BEHVR/NAT SCI (I&S/NW)

6388 A 5 TTh 130-320 RAI 109 LOCKARD,J
MEETS WRITING COURSE REQUIREMENT
NO FRESHMEN,SOPHMS
ADD CODE REQUIRED (PD.3)
DROP CODE REQUIRED (PD.3&4)
PREREQ: PSYCH 102 OR AN INTRO ZOO
OR ANTH COURSE; EC/DC GTH 317;
PLUS ONE HR *

PSYCH 424 VISION (NW)

6389 A 5 MWF 130-250 CHL 036 TELLER,D
OFFERED JOINTLY WITH P BIO 424 A
NO FRESHMEN,SOPHMS,JUNIORS (PD.1)
PSYCH MAJORS ONLY (PD.1)
REC: SOME BACKGROUND IN PHYSICAL OR
BIOLOGICAL SCIENCE OR ENGINEERING

PSYCH 428 HUMAN MOTOR CONTROL (I&S/NW)

6390 A 5 MWF 1230-150 GLD 436 KERR,F
PSYCH MAJORS ONLY (PD.1)
ADD CODE REQUIRED (PD.3)
PREREQ: PSYCH 101 OR 102 & 209
OR EQUIV

PSYCH 447 PSYCH OF LANG II (VLPA/I&S)

6391 A 4 MW 130-320 CHL 025 CORINA,D
OFFERED JOINTLY WITH LING 447 A
NO FRESHMEN,SOPHMS
PSYCH MAJORS ONLY (PD.1)
ADD CODE REQUIRED (PD.3)
JRS & ABOVE MAY REGISTER FOR THIS
CLASS; OTHERS NEED ENTRY CODES;
PREREQ: PSYCH 101 OR 102 OR EQUIV;
RECOMMENDED: PSYCH 347 I OR EQUIV

PSYCH 448 SMNR IN PSYCHOLOGY

6392 A 3 Th 130-320 GA3 120 MARLATT,G
OFFERED JOINTLY WITH PSYCH 560 E
CREDIT/NO CREDIT ONLY
PSYCH MAJORS ONLY (PD.1)
EC GTH 135; COGNITIVE PSYCH OF
DEAFNESS; PLUS 1 HR *

6393 B 3 TTh 130-320 JHN 064
MEETS WRITING COURSE REQUIREMENT
PSYCH MAJORS ONLY (PD.1)
PREREQ: AT LEAST 1 PSYCH LAB COURSE
& AT LEAST 1 PSYCH OR OTHER STATUS
COURSE; PSYCH 355 OR PERM

>6394 C 3 MWF 1230-120 AND 010 COVEY,E
PSYCH MAJORS ONLY (PD.1)
NEURONS, NETWORKS, AND BEHAVIOR
ENTRY CODES CAN BE OBTAINED BY
EMAILING: ecovey@u.washington.edu

>6395 D 3 TO BE ARRANGED * * JONES,T
OFFERED JOINTLY WITH PSYCH 560 N
NEUROPLASTICITY AND BRAIN DAMAGE;
OBTAIN EC FROM INSTRUCTOR

PSYCH 450 H-RSCH SMNR-PSYCH

>6396 A 2 TO BE ARRANGED * * TELLER,D
H OFFERED JOINTLY WITH PSYCH 350 A
EC GTH 233

PSYCH 452 SELF-CONCEPT (I&S)

6397 A 4 MW 230-420 GLD 322 BROWN,J
NO FRESHMEN,SOPHMS
PSYCH MAJORS ONLY (PD.1)
ADD CODE REQUIRED (PD.3)
PREREQ: PSYCH 345; UPPER DIVISION
OR GRAD STANDING

PSYCH 467 EYEWITNESS TESTIMONY (I&S)

6398 A 3 T 930-1120 ARC 102 LOFTUS,E
H SENIORS,GRADS ONLY
PSYCH MAJORS ONLY (PD.1)
PREREQ: INTRO PSYCH PLUS 8 ADD'T'L
PSYCH CREDITS; PLUS ONE HR *

PSYCH 496 UNDERGRAD TEACH EXP

>6399 B 2-3 TO BE ARRANGED * *
CREDIT/NO CREDIT ONLY
INSTRUCTOR I.D. GTH 119A

PSYCH 498 DIRECTED READING

>6400 A 1-3 TO BE ARRANGED * *
INSTRUCTOR I.D. GTH 119A

>6401 B 1-3 TO BE ARRANGED * *
CREDIT/NO CREDIT ONLY
INSTRUCTOR I.D. GTH 119A

PSYCH 499 UNDERGRAD RESEARCH

>6402 B 1-3 TO BE ARRANGED * *
CREDIT/NO CREDIT ONLY
INSTRUCTOR I.D. GTH 119A

PSYCH 501 STAT COMPUTATION LAB

6403 A 2 TTh 130-220 RAI 121 MIYAMOTO
GRADS ONLY
PSYCH MAJORS ONLY
PREREQ: PSYCH 500 & 513;
CONCUR ENROLLMENT IN 514 OR PERM

PSYCH 505 COGNIT & LING DEVEL

6404 A 4 F 130-450 ARC 021 MELTZOFF,A
GRADS ONLY
PSYCH MAJORS ONLY (PD.1)
PREREQ: GRAD STANDING OR PERM

SYMBOLS

VLPA = Visual, Literary and Performing Arts
I&S = Individuals and Societies
NW = Natural World
QSR = Quantitative, Symbolic, or Formal Reasoning
C = English Composition

H = Honors Course
> = Limited enrollment in this section, students
must obtain Entry Code or Faculty Number.
% = New Course (See front of Time Schedule)
"How to Read Course Listings" (See back of Time Schedule)

REGISTRATION PERIODS

PD1 = Period I (Nov. 15-Dec. 8)
PD2 = Period II (Dec. 9-Jan. 5)
PD3 = Period III (Jan. 6-Jan. 17)
PD4 = Period IV (Jan. 19-Feb. 23)

UNIVERSITY OF WASHINGTON

COLLEGE OF ARTS AND SCIENCES

WINTER QUARTER 1997

DEPT SLN SPEC	COURSE SECTION CODE	TITLE CRD COMMENTS	DAY	TIME	BLDG	ROOM	INSTRUCTOR	DEPT SLN SPEC	COURSE SECTION CODE	TITLE CRD COMMENTS	DAY	TIME	BLDG	ROOM	INSTRUCTOR
PSYCHOLOGY CONT'D															
**PSYCH 514 ALL SECTIONS - 1ST YR GR MJ; OTHERS BY PERMISSION; PREREQ: PSYCH 513, 500; OR PERM															
PSYCH	514	LINEAR MODELS						PSYCH	594	ADV PERSONALITY THRY					
6405	AA 4	MW		130-320	CHL	101	MIYAMOTO	6436	A 5	W		830-1120	GA4	109	LINEHAN, M
		T		1230-120	PAB	B109				Th		830-1020	GA4	109	
		GRADS ONLY													
		PSYCH MAJORS ONLY													
6406	AB 4	MW		130-320	CHL	101	MIYAMOTO								
		Th		230-320	GLD	117									
		GRADS ONLY													
		PSYCH MAJORS ONLY													
		MUST BE ENROLLED IN PSYCH 501													
PSYCH	518	SINGLE SUBJ DESIGN						PSYCH	595	BEHAVIOR DISORDERS					
6407	A 3	TTh		930-1050	GLD	436	KOHLBERG, R	6437	A 5	MW		1130-120	CHL	015	SARASON, I
		GRADS ONLY													
		OR PERM													
PSYCH	519	STAT MATHS-DEVEL						PSYCH	597	FIELD WORK-CLINICAL					
6408	A 3			TO BE ARRANGED	*	*	SACKETT	>6438	B 1-5			TO BE ARRANGED	*	*	
		GRADS ONLY													
		OR PERM													
PSYCH	526	CHILD ASSESSMENT						PSYCH	598	DIRECTED READING					
6409	A 5	MW		830-1020	GA1	120	REID, M	>6439	A 4			TO BE ARRANGED	*	*	
		GRADS ONLY													
		PSYCH MAJORS ONLY													
		CHILD CLIN; CHILD CLINICAL PSYCH													
		GRAD STUDENTS; OTHERS BY PERM													
		PLUS ONE HOUR *													
PSYCH	527	ADULT ASSESSMENT						PSYCH	599	DIR RESRCH PSYCH					
>6410	A 3			TO BE ARRANGED	*	*	BROEDEL, J	>6441	B 1-3			TO BE ARRANGED	*	*	
		GRADS ONLY													
		EC CALL 362-5089													
PSYCH	541	SMNR COGNITIVE PROC						PSYCH	600	INDEPNENT STDY/RSCH					
6411	A 2	T		330-450	GTH	057	LOFTUS, E	>6442	A 1-9			TO BE ARRANGED	*	*	
							LOFTUS, G			GRADS ONLY					
		CREDIT/NO CREDIT ONLY													
		GRADS ONLY													
		CURRENT RESEARCH LIT IN COGNITION													
PSYCH	542	SMNR ANIMAL BEHAVR						PSYCH	700	MASTERS THESIS					
>6412	A 2	F		400-550	GTH	123	BEECHER, M	>6444	A 1-9			TO BE ARRANGED	*	*	
		GRADS ONLY													
		EC GTH 121; ANIMAL BEHAVIOR													
PSYCH	543	SMNR DEVELOPMENTAL						PSYCH	800	DOCTORAL DISSERTATN					
6413	U 2	Th		700-850P	NOC	*	SACKETT	>6446	A 1-9			TO BE ARRANGED	*	*	
		CREDIT/NO CREDIT ONLY													
		SMNR IN PRIMATE DEVELOPMENT													
PSYCH	549	SMNR PHYSIOLOGICAL						PSYCH	800	DOCTORAL DISSERTATN					
6414	A 2			TO BE ARRANGED	*	*	WOODS, S	>6447	B 1-9			TO BE ARRANGED	*	*	
		CREDIT/NO CREDIT ONLY													
		GRADS, SENIORS ONLY													
PSYCH	550	SMNR PSYCHOLINGSTCS						PSYCH	591	ISSUES-CLIN PSYCH					
>6415	A 2	T		130-320	GLD	117	DALE, P	6432	A 1	T		900-950	GA1	120	CAUCE, A
		CREDIT/NO CREDIT ONLY													
		GRADS ONLY													
		EC GTH 225; OR PERM													
>6416	B 2	Th		330-520	CHL	025	OSTERHOUT, L			CREDIT/NO CREDIT ONLY					
		GRADS ONLY													
PSYCH	553	SMNR SOCIAL PSYCH						PSYCH	592	CLINICAL PROSEMINAR					
>6417	B 2	Th		1130-1250	JHA	111		6433	A 1			TO BE ARRANGED	*	*	
		CREDIT/NO CREDIT ONLY													
		GRADS ONLY													
		PSYCH MAJORS ONLY													
		READINGS IN SOCIAL PSYCH													
PSYCH	559	SMNR-VISION RSCH						PSYCH	593	CLINIC PRACTICUM					
>6418	A 1	Th		1130-1250	PAB	B109	OLAVARRIA, J	6434	A 1-6	W		1100-1220	GA1	120	FAGAN, C
		CREDIT/NO CREDIT ONLY													
		GRADS ONLY													
		EC GTH 313													
PSYCH	560	SEMINAR						PSYCH	593	CLINIC PRACTICUM					
6419	A 1	W		1230-120	GTH	315	BERNSTEIN, I	6435	B 1-6			TO BE ARRANGED	*	*	
		CREDIT/NO CREDIT ONLY													
		GRADS ONLY													
		REGULATORY BEHAV JRNL CLUB													
		OTHERS BY PERM													
6420	B 1	Th		330-420	GTH	315	BRENOWITZ, E			CREDIT/NO CREDIT ONLY					
		GRADS ONLY													
		ISSUES IN ANIMAL BEHAV													

SYMBOLS

VLPA = Visual, Literary and Performing Arts
 I&S = Individuals and Societies
 NW = Natural World
 QSR = Quantitative, Symbolic, or Formal Reasoning
 C = English Composition

H = Honors Course
 > = Limited enrollment in this section, students
 must obtain Entry Code or Faculty Number.
 % = New Course (See front of Time Schedule)
 "How to Read Course Listings" (See back of Time Schedule)

REGISTRATION PERIODS

PD1 = Period I (Nov. 15-Dec. 8)
 PD2 = Period II (Dec. 9-Jan. 5)
 PD3 = Period III (Jan. 6-Jan. 17)
 PD4 = Period IV (Jan. 19-Feb. 23)

ROMANCE LANGUAGES & LITERATURE

FRENCH

FRENCH 101 ELEMENTARY
 3633 A 5 MTWThF 830-920 DEN 205
 3634 B 5 MTWThF 930-1020 DEN 205
 3635 C 5 MTWThF 1030-1120 DEN 205
 3636 D 5 MTWThF 1130-1220 DEN 205
 3637 E 5 MTWThF 1230-120 DEN 205

FREN 102 ALL SECTIONS - BY PLACEMENT ONLY; ENTRY BY PLACEMENT EXAM REQUIRES ENTRY CODES PDL C252 PER I ONLY. ATTENDANCE REQ'D TO MAINTAIN REGISTRATION. NO OVERLOADS

FRENCH 102 ELEMENTARY
 3638 A 5 MTWThF 830-920 DEN 206
 MUST BE ENROLLED IN FRENCH 101 (PD.1)
 3639 B 5 MTWThF 930-1020 DEN 217
 MUST BE ENROLLED IN FRENCH 101 (PD.1)
 3640 C 5 MTWThF 930-1020 DEN 206
 MUST BE ENROLLED IN FRENCH 101 (PD.1)

UNIVERSITY OF WASHINGTON

WINTER QUARTER 1997

COLLEGE OF ARTS AND SCIENCES

DEPT SLN	COURSE SECTION	TITLE CRD	DAY TIME	BLDG ROOM	INSTRUCTOR	DEPT SLN	COURSE SECTION	TITLE CRD	DAY TIME	BLDG ROOM	INSTRUCTOR	DEPT SLN	COURSE SECTION	TITLE CRD	DAY TIME	BLDG ROOM	INSTRUCTOR
COMMENTS						COMMENTS						COMMENTS					

FRENCH CONT'D

3641	D 5	MTWTFH	1030-1120	DEN 217		FRENCH 323 INTRO FREN LINGUIST (VLPA) 3669 A 5 TTh 130-320 RAI 107											
MUST BE ENROLLED IN FRENCH 101 (PD.1)						FRENCH 327 ADV CONVERSATION (VLPA) >3670 A 2 TTh 930-1020 THO 217 RESTRICTED TO STUDENTS WHO HAVE NOT TAKEN COURSEWORK BEYOND FRENCH 203											
3642	E 5	MTWTFH	1030-1120	DEN 206		3671 B 2 TTh 1030-1120 THO 217 3672 C 2 TTh 1130-1220 THO 217											
MUST BE ENROLLED IN FRENCH 101 (PD.1)						FRENCH 378 CONTEMP FRANCE (VLPA/I&S) 3673 A 5 TTh 1030-1220 MOR 116 COLLINS, D PLUS 1 HR.*											
3643	F 5	MTWTFH	1130-1220	DEN 217		FRENCH 390 SUPERVISED STUDY >3674 A 2-6 TO BE ARRANGED * * INSTRUCTOR I.D. PDL C256											
MUST BE ENROLLED IN FRENCH 101 (PD.1)						FRENCH 413 TOPICS IN 17TH CENT (VLPA) 3675 A 5 MW 1130-120 OMU 8006 VANESLANDE PLUS 1 HR *											
3644	G 5	MTWTFH	1130-1220	DEN 206		FRENCH 445 WOMEN WRITERS (VLPA) 3676 A 5 TTh 130-320 SAV 316 DELCOURT, D PLUS 1 HR.*											
MUST BE ENROLLED IN FRENCH 101 (PD.1)						FRENCH 490 HONORS SEMINAR (VLPA) >3677 A 2-5 TO BE ARRANGED * * H EC PDL C256											
3645	H 5	MTWTFH	1230-120	DEN 206		FRENCH 499 SPEC TOPICS >3678 A 1-5 TO BE ARRANGED * * INSTRUCTOR I.D. PDL C256											
MUST BE ENROLLED IN FRENCH 101 (PD.1)						FRENCH 577 MODERN CRIT METHODS 3679 A 4 MW 330-520 THO 215 VANCE INTRO HST CRITICAL THOUGHT: PLATO DANTE; PLUS 1 HR.*											
3646	I 5	MTWTFH	1230-120	DEN 217		FRENCH 590 SPEC SMNR & CONFER >3680 A 1-10 TO BE ARRANGED * * INSTRUCTOR I.D. PDL C256											
MUST BE ENROLLED IN FRENCH 101 (PD.1)						FRENCH 600 INDEPENDNT STDY/RSCH >3681 A 1-9 TO BE ARRANGED * * CREDIT/NO CREDIT ONLY INSTRUCTOR I.D. PDL C256											
3647	J 5	MTWTFH	130-220	DEN 217		FRENCH 103 ALL SECTIONS - BY PLACEMENT ONLY; ENTRY CODE BY PLACEMENT EXAM REQUIRES ENTRY CODES PDL C252 PER I ONLY. ATTENDANCE REQ'D TO MAINTAIN REGISTRATION. NO OVERLOADS											
MUST BE ENROLLED IN FRENCH 101 (PD.1)						FRENCH 103 ELEMENTARY 3650 A 5 MTWTFH 830-920 DEN 310 MUST BE ENROLLED IN FRENCH 102 (PD.1)											
3648	K 5	MTWTFH	830-920	DEN 217		3651 B 5 MTWTFH 930-1020 DEN 310 MUST BE ENROLLED IN FRENCH 102 (PD.1)											
MUST BE ENROLLED IN FRENCH 101 (PD.1)						3652 C 5 MTWTFH 1030-1120 DEN 310 MUST BE ENROLLED IN FRENCH 102 (PD.1)											
MUST BE ENROLLED IN FRENCH 101 (PD.1)						3653 D 5 MTWTFH 1130-1220 DEN 310 MUST BE ENROLLED IN FRENCH 102 (PD.1)											
MUST BE ENROLLED IN FRENCH 101 (PD.1)						3654 E 5 MTWTFH 130-220 DEN 206 MUST BE ENROLLED IN FRENCH 102 (PD.1)											
MUST BE ENROLLED IN FRENCH 101 (PD.1)						3655 F 5 MTWTFH 130-220 DEN 310 MUST BE ENROLLED IN FRENCH 102 (PD.1)											

FRENCH 103 ALL SECTIONS - BY PLACEMENT ONLY;
ENTRY CODE BY PLACEMENT EXAM REQUIRES ENTRY CODES
PDL C252 PER I ONLY. ATTENDANCE REQ'D TO
MAINTAIN REGISTRATION. NO OVERLOADS

3650	A 5	MTWTFH	830-920	DEN 310		FRENCH 110 BASIC FRENCH REVIEW 3656 A 5 MTWTFH 1030-1120 LOW 222											
MUST BE ENROLLED IN FRENCH 102 (PD.1)						FRENCH 201 INTERMEDIATE (VLPA) 3657 A 5 MTWTFH 830-920 JHN 223 3658 B 5 MTWTFH 930-1020 LOW 219 3659 C 5 MTWTFH 1130-1220 SAV 146											
3651	B 5	MTWTFH	930-1020	DEN 310		FRENCH 202 INTERMEDIATE (VLPA) 3660 A 5 MTWTFH 1130-1220 MEB 134 3661 B 5 MTWTFH 830-920 SAV 317 3662 C 5 MTWTFH 1230-120 PAR 322											
MUST BE ENROLLED IN FRENCH 102 (PD.1)						FRENCH 203 INTERMEDIATE (VLPA) 3663 A 5 MTWTFH 1230-120 SMI 115											
MUST BE ENROLLED IN FRENCH 102 (PD.1)						FRENCH 207 SECOND-YEAR READING (VLPA) 3664 A 5 MTWTFH 830-920 SMI 115											
MUST BE ENROLLED IN FRENCH 102 (PD.1)						FRENCH 301, 302, 303 MUST BE TAKEN IN SEQUENCE, NO SIMULTANEOUS ENROLLMENT											
MUST BE ENROLLED IN FRENCH 102 (PD.1)						FRENCH 301 ADVANCED FRENCH (VLPA) 3665 A 5 MTWTFH 1130-1220 THO 215 MEETS WRITING COURSE REQUIREMENT FRENCH MAJORS ONLY (PD.1)											
MUST BE ENROLLED IN FRENCH 102 (PD.1)						FRENCH 302 ADVANCED FRENCH (VLPA) 3666 A 5 MTWTFH 930-1020 THO 215 MEETS WRITING COURSE REQUIREMENT FRENCH MAJORS ONLY (PD.1)											
MUST BE ENROLLED IN FRENCH 102 (PD.1)						FRENCH 303 ADVANCED FRENCH (VLPA) 3667 B 5 MTWTFH 1030-1120 THO 215 MEETS WRITING COURSE REQUIREMENT FRENCH MAJORS ONLY (PD.1)											
MUST BE ENROLLED IN FRENCH 102 (PD.1)						FRENCH 305 FR LIT 1600-1789 (VLPA) 3668 A 3 MW 1100-1220 LOW 205 VANESLANDE MEETS WRITING COURSE REQUIREMENT											

3650	A 5	MTWTFH	830-920	DEN 310		ITALY 202 INTERMEDIATE (VLPA) 4237 A 5 MTWTFH 1030-1120 LOW 115 4238 B 5 MTWTFH 1230-120 PAR 206											
MUST BE ENROLLED IN FRENCH 102 (PD.1)						ITALY 302 ADV SYNTAX & COMP (VLPA) 4239 A 5 MW 930-1120 JHN 111											
3651	B 5	MTWTFH	930-1020	DEN 310		ITALY 327 ADV CONVERSATION (VLPA) 4240 A 2 TTh 930-1020 JHN 111											
MUST BE ENROLLED IN FRENCH 102 (PD.1)						ITALY 390 SUPERVISED STUDY >4241 A 2-6 TO BE ARRANGED * * INSTRUCTOR I.D. PDL C256											
3652	C 5	MTWTFH	1030-1120	DEN 310		ITALY 403 MOD ITAL READINGS (VLPA) 4242 A 5 TTh 230-420 SAV 142 SBRACIA, A PLUS 1 HOUR *											
MUST BE ENROLLED IN FRENCH 102 (PD.1)						ITALY 405 SURV OF ITALIAN LIT (VLPA) 4243 A 5 TTh 1230-220 MUS 213 YOWELL, D											
3653	D 5	MTWTFH	1130-1220	DEN 310		ITALY 499 SPEC TOPICS >4244 A 1-5 TO BE ARRANGED * * INSTRUCTOR I.D. PDL C256											
MUST BE ENROLLED IN FRENCH 102 (PD.1)						ITALY 590 SPEC SMNR & CONFER >4245 A 1-10 TO BE ARRANGED * * INSTRUCTOR I.D. PDL C256											
3654	E 5	MTWTFH	130-220	DEN 206		ITALY 600 INDEPENDNT STDY/RSCH >4246 A 1-9 TO BE ARRANGED * * CREDIT/NO CREDIT ONLY INSTRUCTOR I.D. PDL C256											
MUST BE ENROLLED IN FRENCH 102 (PD.1)						PORTUGUESE PLACEMENT BY EXAM OR PREREQUISITES FOR 102 & 103; ATTENDANCE REQUIRED TO MAINTAIN REGISTRATION. NO OVERLOADS 100 & 200 LEVELS.											
3655	F 5	MTWTFH	130-220	DEN 310		PORT 102 ELEMENTARY 6237 A 5 MTWTFH 1130-1220 LOW 217 PREREQ: PORT 101 OR EQUIVALENT											
MUST BE ENROLLED IN FRENCH 102 (PD.1)						PORT 201 INTERMEDIATE (VLPA) 6238 A 5 MTWTFH 1030-1120 LOW 216 PENNA, C											
MUST BE ENROLLED IN FRENCH 102 (PD.1)						PORT 202 INTERMEDIATE (VLPA) 6239 A 5 MTWTFH 1030-1120 LOW 217 PREREQ: PORT 201, 105 OR EQUIV											
MUST BE ENROLLED IN FRENCH 102 (PD.1)						PORT 390 SUPERVISED STUDY >6240 A 2-5 TO BE ARRANGED * * APPLICATIONS AVAILABLE PDL C-201											
MUST BE ENROLLED IN FRENCH 102 (PD.1)						PORT 590 SPEC SMNR & CONFER >6241 A 1-9 TO BE ARRANGED * * * APPLICATIONS AVAILABLE PDL C-201											

3656	A 5	MTWTFH	1030-1120	LOW 222		ROMANCE LANGUAGES & LITERATURE ROMAN 600 INDEPENDNT STDY/RSCH >6600 A 1-9 TO BE ARRANGED * * CREDIT/NO CREDIT ONLY INSTRUCTOR I.D. PDL C256 MASTERS ESSAY											
MUST BE ENROLLED IN FRENCH 102 (PD.1)						ROMAN 700 MASTERS THESIS >6601 A 1-9 TO BE ARRANGED * * CREDIT/NO CREDIT ONLY INSTRUCTOR I.D. PDL C256											
MUST BE ENROLLED IN FRENCH 102 (PD.1)						ROMAN 800 DOCTORAL DISSERTATN >6602 A 1-9 TO BE ARRANGED * * CREDIT/NO CREDIT ONLY INSTRUCTOR I.D. PDL C256											

FRENCH 103 ALL SECTIONS - BY PLACEMENT ONLY;
ENTRY CODE BY PLACEMENT EXAM REQUIRES ENTRY CODES PDL
C252 PER I ONLY. ATTENDANCE REQ'D TO MAINTAIN
REGISTRATION; NO OVERLOADS

4229	A 5	MTWTFH	830-920	SAV 151		SPANISH SPANISH 101, 102, 103 MUST BE TAKEN IN SEQUENCE. NO SIMULTANEOUS ENROLLMENT. ATTENDANCE REQUIRED TO MAINTAIN REGISTRATION. NO OVERLOADS											
MUST BE ENROLLED IN ITALY 101 (PD.1)						SPANISH 101 ALL SECTIONS - FRESHMEN, SOPHOMORES ONLY PERIOD I & II.											
4230	B 5	MTWTFH	930-1020	SAV 151		SPAN 101 ELEMENTARY 6979 A 5 MTWTFH 830-920 LOW 101 FRESHMEN ONLY (PD.1&2)											
MUST BE ENROLLED IN ITALY 101 (PD.1)						6980 B 5 MTWTFH 930-1020 LOW 105 FRESHMEN ONLY (PD.1&2)											
4231	C 5	MTWTFH	1030-1120	SAV 153		6981 C 5 MTWTFH 930-1020 LOW 220 FRESHMEN ONLY (PD.1&2)											
MUST BE ENROLLED IN ITALY 101 (PD.1)						6982 D 5 MTWTFH 1030-1120 LOW 112 FRESHMEN ONLY (PD.1&2)											
4232	D 5	MTWTFH	1130-1220	SAV 151		6983 E 5 MTWTFH 1030-1120 EEB 318 FRESHMEN ONLY (PD.1&2)											
MUST BE ENROLLED IN ITALY 101 (PD.1)						6984 F 5 MTWTFH 1130-1220 LOW 114 FRESHMEN ONLY (PD.1&2)											
4233	E 5	MTWTFH	1230-120	SAV 153		6985 G 5 MTWTFH 230-320 SAV 131 FRESHMEN ONLY (PD.1&2)											
MUST BE ENROLLED IN ITALY 101 (PD.1)						REGISTRATION PERIODS PD1 = Period I (Nov. 15-Dec. 8) PD2 = Period II (Dec. 9-Jan. 5) PD3 = Period III (Jan. 6-Jan. 17) PD4 = Period IV (Jan. 19-Feb. 23)											
4234	F 5	MTWTFH	130-220	SAV 151													
MUST BE ENROLLED IN ITALY 101 (PD.1)																	
4235	G 5	MTWTFH	930-1020	SAV 153													
MUST BE ENROLLED IN ITALY 101 (PD.1)																	
4236	H 5	MTWTFH	1030-1120	SAV 341													
MUST BE ENROLLED IN ITALY 101 (PD.1)																	

4237	A 5	MTWTFH	1030-1120	LOW 115													
MUST BE ENROLLED IN ITALY 101 (PD.1)																	
4238	B 5	MTWTFH	1230-120	PAR 206													
MUST BE ENROLLED IN ITALY 101 (PD.1)																	
4239	A 5	MW	930-1120	JHN 111													
MUST BE ENROLLED IN ITALY 101 (PD.1)																	
4240	A 2	TTh	930-1020	JHN 111													
MUST BE ENROLLED IN ITALY 101 (PD.1)																	
4241	A 2-6																
MUST BE ENROLLED IN ITALY 101 (PD.1)																	
4242	A 5	TTh	230-420	SAV 142	SBRACIA, A												
PLUS 1 HOUR *																	

SYMBOLS

VLPA = Visual, Literary and Performing Arts
I&S = Individuals and Societies
NW = Natural World
QSR = Quantitative, Symbolic, or Formal Reasoning
C = English Composition

H = Honors Course
> = Limited enrollment in this section, students
must obtain Entry Code or Faculty Number.
% = New Course (See front of Time Schedule)
"How to Read Course Listings" (See back of Time Schedule)

REGISTRATION PERIODS

PD1 = Period I (Nov. 15-Dec. 8)
PD2 = Period II (Dec. 9-Jan. 5)
PD3 = Period III (Jan. 6-Jan. 17)
PD4 = Period IV (Jan. 19-Feb. 23)

UNIVERSITY OF WASHINGTON

COLLEGE OF ARTS AND SCIENCES

WINTER QUARTER 1997

DEPT COURSE TITLE
SLN SECTION CRD DAY TIME BLDG ROOM INSTRUCTOR
SPEC CODE COMMENTS

DEPT COURSE TITLE
SLN SECTION CRD DAY TIME BLDG ROOM INSTRUCTOR
SPEC CODE COMMENTS

DEPT COURSE TITLE
SLN SECTION CRD DAY TIME BLDG ROOM INSTRUCTOR
SPEC CODE COMMENTS

SPANISH

SPANISH 102, 103 ALL SECTIONS - MUST BE TAKEN IN SEQUENCE. NO SIMULTANEOUS ENROLLMENT. ATTENDANCE REQUIRED TO MAINTAIN REGISTRATION. PREREQ: SPAN 101 OR PLACEMENT

SPAN 102 ELEMENTARY

6986 A 5 MTWTF 830-920 SAV 245
MUST BE ENROLLED IN SPAN 101 (PD.1)
>6987 B 5 MTWTF 830-920 LOW 111
EOP STUDENTS ONLY
ADD CODE PDL C-201
6988 C 5 MTWTF 930-1020 LOW 101
MUST BE ENROLLED IN SPAN 101 (PD.1)
6989 D 5 MTWTF 930-1020 LOW 102
MUST BE ENROLLED IN SPAN 101 (PD.1)
6990 E 5 MTWTF 930-1020 LOW 112
MUST BE ENROLLED IN SPAN 101 (PD.1)
6991 F 5 MTWTF 930-1020 LOW 222
MUST BE ENROLLED IN SPAN 101 (PD.1)
6992 G 5 MTWTF 1030-1120 LOW 114
MUST BE ENROLLED IN SPAN 101 (PD.1)
>6993 H 5 MTWTF 1030-1120 MEB 246
EOP STUDENTS ONLY
MUST BE ENROLLED IN SPAN 101 (PD.1)
ADD CODE PDL C-201
6994 I 5 MTWTF 1030-1120 LOW 116
MUST BE ENROLLED IN SPAN 101 (PD.1)
6995 J 5 MTWTF 1030-1120 MEB 234
MUST BE ENROLLED IN SPAN 101 (PD.1)
6996 K 5 MTWTF 1030-1120 LOW 102
MUST BE ENROLLED IN SPAN 101 (PD.1)
6997 L 5 MTWTF 1130-1220 LOW 111
MUST BE ENROLLED IN SPAN 101 (PD.1)
6998 M 5 MTWTF 1130-1220 LOW 117
MUST BE ENROLLED IN SPAN 101 (PD.1)
6999 N 5 MTWTF 1130-1220 LOW 118
MUST BE ENROLLED IN SPAN 101 (PD.1)
7000 O 5 MTWTF 1230-120 PAR 310
MUST BE ENROLLED IN SPAN 101 (PD.1)
7001 P 5 MTWTF 130-220 GUG 410
MUST BE ENROLLED IN SPAN 101 (PD.1)
7002 Q 5 MTWTF 230-320 THO 211
MUST BE ENROLLED IN SPAN 101 (PD.1)
7003 R 5 MTWTF 230-320 THO 335
MUST BE ENROLLED IN SPAN 101 (PD.1)
>7004 S 5 MWF 700-840P SAV 132
MUST BE ENROLLED IN SPAN 101 (PD.1)

**SPANISH 103 ALL SECTIONS - PREREQ: SPAN 102, OR PLACEMENT. ATTENDANCE REQUIRED TO MAINTAIN REGISTRATION.

SPAN 103 ELEMENTARY

7006 A 5 MTWTF 830-920 LOW 112
MUST BE ENROLLED IN SPAN 102 OR SPAN 110 (PD.1)
7007 B 5 MTWTF 930-1020 LOW 113
MUST BE ENROLLED IN SPAN 102 OR SPAN 110 (PD.1)
7008 C 5 MTWTF 930-1020 LOW 114
MUST BE ENROLLED IN SPAN 102 OR SPAN 110 (PD.1)
7009 D 5 MTWTF 930-1020 LOW 115
MUST BE ENROLLED IN SPAN 102 OR SPAN 110 (PD.1)
7010 E 5 MTWTF 930-1020 CHJ 8004
MUST BE ENROLLED IN SPAN 102 OR SPAN 110 (PD.1)
7011 F 5 MTWTF 1030-1120 LOW 117
MUST BE ENROLLED IN SPAN 102 OR SPAN 110 (PD.1)
7012 G 5 MTWTF 1030-1120 LOW 118
MUST BE ENROLLED IN SPAN 102 OR SPAN 110 (PD.1)
7013 H 5 MTWTF 1030-1120 LOW 201
MUST BE ENROLLED IN SPAN 102 OR SPAN 110 (PD.1)
7014 I 5 MTWTF 1030-1120 MEB 235
MUST BE ENROLLED IN SPAN 102 OR SPAN 110 (PD.1)
7015 J 5 MTWTF 1130-1220 LOW 219
MUST BE ENROLLED IN SPAN 102 OR SPAN 110 (PD.1)
7016 K 5 MTWTF 1130-1220 LOW 220
MUST BE ENROLLED IN SPAN 102 OR SPAN 110 (PD.1)

7017 L 5 MTWTF 1130-1220 LOW 222
MUST BE ENROLLED IN SPAN 102 OR SPAN 110 (PD.1)
7018 M 5 MTWTF 1230-120 THO 234
MUST BE ENROLLED IN SPAN 102 OR SPAN 110 (PD.1)

SPANISH 110 ALL SECTIONS - PREREQ: AT LEAST ONE YEAR OF HIGH SCHOOL OR SPANISH AND PLACEMENT IN SPAN 101 OR 102. ATTENDANCE REQUIRED TO MAINTAIN REGISTRATION.

SPAN 110 BASIC SPANISH REVIEW

7019 A 5 MTWTF 830-920 LOW 102
7020 B 5 MTWTF 930-1020 LOW 111
7021 C 5 MTWTF 1030-1120 LOW 113
7022 D 5 MTWTF 1130-1220 LOW 115

SPAN 122 ALL SECTIONS - PREREQ: SPAN 101 OR 102

SPAN 122 SPANISH IMMERSION

>7023 A 5 MTWTF 830-920 LOW 113
MUST BE ENROLLED IN SPAN 121 (PD.1)
>7024 B 5 MTWTF 1230-120 CLK 119
MUST BE ENROLLED IN SPAN 121 (PD.1)

SPANISH 201, 202, 203 MUST BE TAKEN IN SEQUENCE. NO SIMULTANEOUS ENROLLMENT. ATTENDANCE REQ'D TO MAINTAIN REGISTRATION. PREREQ: 103, 123, 134 OR PLACEMENT. STUDENTS WHO DO NOT MEET PREREQ MAY BE DROPPED.

SPAN 201 INTERMEDIATE (VLPA)

7025 A 5 MTWTF 830-920 LOW 114
MUST BE ENROLLED IN SPAN 103 OR SPAN 123 (PD.1)
7026 B 5 MTWTF 930-1020 LOW 116
MUST BE ENROLLED IN SPAN 103 OR SPAN 123 (PD.1)
7027 C 5 MTWTF 1030-1120 LOW 111
MUST BE ENROLLED IN SPAN 103 OR SPAN 123 (PD.1)
7028 D 5 MTWTF 1130-1220 LOW 113
MUST BE ENROLLED IN SPAN 103 OR SPAN 123 (PD.1)

SPANISH 201, 202, 203 MUST BE TAKEN IN SEQUENCE. NO SIMULTANEOUS ENROLLMENT. ATTENDANCE REQ'D TO MAINTAIN REGISTRATION. STUDENTS WHO DO NOT MEET PREREQ MAY BE DROPPED.

SPANISH 202 ALL SECTIONS - PREREQ: SPAN 201 OR EQUIV

SPAN 202 INTERMEDIATE (VLPA)

7029 A 5 MTWTF 830-920 LOW 115
MUST BE ENROLLED IN SPAN 201 (PD.1)
7030 B 5 MTWTF 930-1020 LOW 117
MUST BE ENROLLED IN SPAN 201 (PD.1)
7031 C 5 MTWTF 1130-1220 LOW 112
MUST BE ENROLLED IN SPAN 201 (PD.1)
7032 D 5 MTWTF 1230-120 PAR 305
MUST BE ENROLLED IN SPAN 201 (PD.1)

SPANISH 201, 202, 203 MUST BE TAKEN IN SEQUENCE. NO SIMULTANEOUS ENROLLMENT. ATTENDANCE REQ'D TO MAINTAIN REGISTRATION. STUDENTS WHO DO NOT MEET PREREQ MAY BE DROPPED.

SPANISH 203 ALL SECTIONS - PREREQ: SPAN 202 OR EQUIV

SPAN 203 INTERMEDIATE (VLPA)

7033 A 5 MTWTF 930-1020 LOW 118
MUST BE ENROLLED IN SPAN 202 (PD.1)
7034 B 5 MTWTF 1030-1120 SIG 225
MUST BE ENROLLED IN SPAN 202 (PD.1)

SPAN 204 INTENSIVE INTERMED (VLPA)

>7035 A 5 MTWTF 1130-1220 LOW 116
ADD CODE PDL C-201;
(RESTRICTED TO THOSE WITH ANOTHER ROM. LANG., GRADS & EXCEPTIONAL UNDERGRADS-NOT A REFRESHER COURSE)

SPANISH 301, 302, 303 MUST BE TAKEN IN SEQUENCE. NO SIMULTANEOUS ENROLLMENT IN THESE SECTIONS. STUDENTS WHO DO NOT MEET PREREQ MAY BE DROPPED.

SPAN 301 ALL SECTIONS - PREREQ: SPAN 203 OR PLACEMENT; PLUS ONE HOUR *

SPAN 301 GRAMMAR & LEXICON (VLPA)

7036 A 5 MWF 930-1020 LOW 217 GILLMAN, M
SPAN MAJORS ONLY (PD.1)
7037 B 5 MWF 1030-1120 MEB 237 GILLMAN, M
SPAN MAJORS ONLY (PD.1)

SPANISH 301, 302, 303 MUST BE TAKEN IN SEQUENCE. NO SIMULTANEOUS ENROLLMENT IN THESE SECTIONS. STUDENTS WHO DO NOT MEET PREREQ MAY BE DROPPED.

SPANISH 302 ALL SECTIONS - PREREQ: SPAN 301; PLUS ONE HOUR *

SPAN 302 GRAMMAR & LEXICON (VLPA)

7038 A 5 MWF 930-1020 LOW 106 PETERSEN, S
MEETS WRITING COURSE REQUIREMENT SPAN MAJORS ONLY (PD.1)
7039 B 5 MWF 1030-1120 THO 335 GEIST, A
MEETS WRITING COURSE REQUIREMENT SPAN MAJORS ONLY (PD.1)

SPANISH 301, 302, 303 MUST BE TAKEN IN SEQUENCE. NO SIMULTANEOUS ENROLLMENT. STUDENTS WHO DO NOT MEET PREREQ MAY BE DROPPED.

SPAN 303 STYLISTICS & COMP (VLPA)

7040 A 5 MWF 930-1020 MOR 226 O'HARA, E
MEETS WRITING COURSE REQUIREMENT SPAN MAJORS ONLY (PD.1)
PREREQ: SPAN 302; PLUS ONE HOUR *

SPAN 321 INTRO LITRARY STDS (VLPA)

7041 A 3 MWF 1130-1220 LOW 105 SHIPLEY, G
SPAN MAJORS ONLY (PD.1)
PREREQ: 301, WHICH MAY BE TAKEN CONCURRENTLY

SPAN 322 HISPANIC CLTR STDS (VLPA)

7042 A 3 MWF 1230-120 THO 202 GILLMAN, M
SPAN MAJORS ONLY (PD.1)
PREREQ: 301, WHICH MAY BE TAKEN CONCURRENTLY

SPAN 332 CHICANO FILM (VLPA/I&S)

7043 A 5 TTh 1030-1220 LOW 205 FLORES, L
PREREQ: 301, WHICH MAY BE TAKEN CONCURRENTLY

SPAN 352 FICTION (VLPA)

7044 A 3 T 1130-120 SAV 241 GEIST, A
Th 1230-120 PAR 313
MEETS WRITING COURSE REQUIREMENT SPAN MAJORS ONLY (PD.1)
PREREQ: 301, WHICH MAY BE TAKEN CONCURRENTLY

SPAN 390 SUPERVISED STUDY

>7045 A 2-5 TO BE ARRANGED * * *
APPLICATIONS AVAILABLE PDL C-201

**SPAN 400 LEVEL COURSES - STUDENTS WHO DO NOT MEET PREREQ MAY BE DROPPED.

SPAN 462 EARLY SPAN CIV (VLPA)

7046 A 5 MW 130-320 BLM 212 SHIPLEY, G
PREREQ: SPAN 303, 322 PLUS ONE ADDITIONAL 300-LEVEL COURSE BEYOND 303.

SPAN 466 CHIC LIT FICTION (VLPA)

7047 A 5 TTh 130-320 THO 235 FLORES, L
PREREQ: SPAN 303, 321 OR 322, PLUS ONE ADDITIONAL 300-LEVEL COURSE BEYOND 303

SPAN 476 CONT LAT AM PTRY (VLPA)

7048 A 5 MW 1130-120 SAV 241 O'HARA, E
PREREQ: SPAN 303, 321 PLUS ONE ADDITIONAL 300-LEVEL COURSE BEYOND 303

SYMBOLS

VLPA = Visual, Literary and Performing Arts
I&S = Individuals and Societies
NW = Natural World
QSR = Quantitative, Symbolic, or Formal Reasoning
C = English Composition

H = Honors Course
> = Limited enrollment in this section, students must obtain Entry Code or Faculty Number.
% = New Course (See front of Time Schedule)
"How to Read Course Listings" (See back of Time Schedule)

REGISTRATION PERIODS

PD1 = Period I (Nov. 15-Dec. 8)
PD2 = Period II (Dec. 9-Jan. 5)
PD3 = Period III (Jan. 6-Jan. 17)
PD4 = Period IV (Jan. 19-Feb. 23)

UNIVERSITY OF WASHINGTON

WINTER QUARTER 1997

COLLEGE OF ARTS AND SCIENCES

SPANISH CONT'D							SCANDINAVIAN							SLAVIC LANGUAGES & LITERATURES									
DEPT	COURSE	TITLE	SLN	SECTION	CRD	DAY TIME BLDG ROOM	INSTRUCTOR	DEPT	COURSE	TITLE	SLN	SECTION	CRD	DAY TIME BLDG ROOM	INSTRUCTOR	DEPT	COURSE	TITLE	SLN	SECTION	CRD	DAY TIME BLDG ROOM	INSTRUCTOR
COMMENTS							COMMENTS							COMMENTS									
SPANISH CONT'D							SCANDINAVIAN							SLAVIC LANGUAGES & LITERATURES									
SPAN 480 SPAN MEDIEVAL LIT (VLPA) 7049 A 5 TTh 1130-120 THO 331 PETERSEN,S PREREQ: SPAN 303, 321 PLUS ONE ADDITIONAL COURSE BEYOND 303							SCAND 100 INTRO SCANDINAVIA (VLPA/I&S) 6628 A 5 MW 130-320 DEN 315 DUBOIS,I							CROATIAN-SERBIAN CR SB 405 ADV CROAT/SERB (VLPA) 2388 A 5 MTWThF 1230-120 THO 217 CRNKOVIC,G									
SPAN 490 HONORS SEMINAR (VLPA) >7050 A 2-5 TO BE ARRANGED * * FACULTY CODE REQUIRED HONORS STUDENTS ONLY PDL C-201							SCAND 281 STRINDBERG (VLPA) 6629 A 5 MW 130-320 RAI 105 GAVEL-ADAMS							CZECH CZECH 402 ELEMENTARY CZECH 2474 A 5 MTWThF 130-220 THO 335 KOENIG,D									
SPAN 499 SPEC TOPICS >7051 A 1-5 TO BE ARRANGED * * APPLICATIONS, AVAILABLE PDL C-201							SCAND 312 MSTRPCES SCAND LIT (VLPA) 6630 A 5 TTh 130-320 SAV 127							POLISH POLSH 402 ELEMENTARY POLISH 6236 A 5 MTWThF 130-220 THO 135 DZIWIREK,K									
SPAN 590 SPEC SMNR & CONFER >7052 A 1-10 TO BE ARRANGED * * APPLICATIONS, AVAILABLE PDL C-201							SCAND 340 FINNO-UGRIC EPIC (VLPA) 6631 A 5 MTWTh 1130-1220 CMU 230 DUBOIS,T							RUSSIAN RUSS 102 FIRST-YEAR RUSSIAN 6603 AA 5 T 930-1020 THO 202 6604 AB 5 T 830-920 THO 234 6604 AB 5 T 930-1020 THO 202 6605 BA 5 T 1030-1120 CMU 326 AUGEROT,J 6606 BB 5 T 1030-1120 CMU 8004 6606 BB 5 T 1030-1120 CMU 326 AUGEROT,J									
SPAN 596 LIT PROB-20TH CENT 7053 A 5 TTh 330-520 CMU 232 ANDERSON,F GRADS ONLY							SCAND 370 THE VIKINGS (VLPA/I&S) 6632 A 5 MTWThF 1230-120 CMU 120 OFFERED JOINTLY WITH HSTEU 370 A							RUSS 202 SECOND-YEAR RUSS (VLPA) 6608 A 5 MTWThF 930-1020 THO 235 BOYLE,E PREREQ: RUSS 201 OR PERM OF INSTR 6609 B 5 MTWThF 1030-1120 CMU 8006 BOYLE,E PREREQ: RUSS 201 OR PERM OF INSTR									
SPAN 598 LIT PROB-LAT AMER 7054 A 5 MW 330-520 SAV 151 PENNA,C GRADS ONLY							SCAND 490 SPECIAL TOPICS 6633 A 5 W 1230-320 RAI 314 SEHMSDORF,H OFFERED JOINTLY WITH SCAND 590 A SCANDINAVIAN FOLK NARRATIVE 6634 B 5 MTWThF 930-1020 SAV 243 SMIDCHENS,G TOPICS IN BALTIC LANGUAGES: ESTONIAN OR LATVIAN 6635 C 5 MW 330-520 THO 234 SKANDINAVISK POLITTIKK TAUGHT IN NORWEGIAN 6636 D 1 F 130-220 RAI 314 OFFERED JOINTLY WITH SCAND 590 B SCANDINAVIAN COLLOQUIUM							RUSS 302 INTERMED RUSSIAN (VLPA) 6611 A 5 MTWThF 1130-1220 THO 119 POLACK,Z PREREQ: RUSS 301 OR PERM OF INSTR 6612 B 5 MTWThF 1230-120 THO 215 BOYLE,E PREREQ: RUSS 301 OR PERM OF INSTR									
SPAN 600 INDEPNENT STDY/RSCH >7055 A 1-9 TO BE ARRANGED * * CREDIT/NO CREDIT ONLY GRADS ONLY APPLICATIONS, AVAILABLE PDL C-201							SCAND 498 SENIOR ESSAY (VLPA) >6637 A 5 TO BE ARRANGED * * MEETS WRITING COURSE REQUIREMENT INSTRUCTOR I.D. RAI 318							RUSS 304 READ/TRANS RUSS-ENG (VLPA) 6613 A 1 T 1130-1220 SMI 318 OLES,B CREDIT/NO CREDIT ONLY PREREQ: RUSS 203 OR PERM OF INSTR									
SCANDINAVIAN LANGUAGES & LITERATURES							SCAND 499 INDEP STUDY/RSRCH >6638 A 1-5 TO BE ARRANGED * * INSTRUCTOR I.D. RAI 318							RUSS 322 LIT&CULT 1700-1900 (VLPA/I&S) 6614 AA 5 MWF 1030-1120 THO 211 HANEY,J TTh 1030-1120 THO 202 MEETS WRITING COURSE REQUIREMENT >6615 AB 5 MWF 1030-1120 THO 211 HANEY,J H TTh 1030-1120 * * MEETS WRITING COURSE REQUIREMENT									
DANISH							SCAND 504 CONTEMP LIT THEORY 6639 A 5 TTh 130-320 RAI 314 SJAVIK,J							RUSS 351 INTERMED RUSS PHON (VLPA) 6616 A 3 MWF 1130-1220 SMI 311 COATS,H									
DANISH 102 ELEKENTARY DANISH 2523 A 5 MTWThF 1030-1120 SAV 317 ELKINGTON,T							SCAND 519 MODERN SCAND POL 6640 A 5 TTh 330-520 THO 211 INGBRITSEN OFFERED JOINTLY WITH EURO 490 A							RUSS 402 ADVANCED RUSS (VLPA) 6617 A 5 MTWThF 830-920 THO 217 POLACK,Z T 830-920 THO 217 FARRON,J PREREQ: RUSS 401 OR PERM OF INSTR 6618 B 5 MTWThF 930-1020 SMI 109 POLACK,Z FARRON,J									
DANISH 202 2ND YEAR DANISH (VLPA) 2524 A 5 MTWThF 930-1020 LOW 216 HIMMELSTRUP							SCAND 590 SCAN SPEC TOPICS 6641 A 5 W 1230-320 RAI 314 SEHMSDORF,H OFFERED JOINTLY WITH SCAND 490 A SCANDINAVIAN FOLK NARRATIVE 6642 B 1 F 130-220 RAI 314 OFFERED JOINTLY WITH SCAND 490 D SCANDINAVIAN COLLOQUIUM							RUSS 452 STRUCTURE OF RUSS (VLPA) 6619 A 5 MTWThF 1230-120 CMU 230 AUGEROT,J PREREQ: RUSS 451 OR PERM OF INSTR									
DANISH 310 DANISH SHORT STORY (VLPA) 2525 A 5 TTh 130-320 SAV 153 STECHER HANS							SCAND 600 INDEPNENT STDY/RSCH >6643 A 1-9 TO BE ARRANGED * * CREDIT/NO CREDIT ONLY INSTRUCTOR I.D. RAI 318							RUSS 461 RUSS LIT IN RUSSIAN (VLPA) 6620 A 5 TWThF 1130-1220 THO 234 DIMENT,G									
DANISH 490 SUPERVISED READING >2526 A VAR TO BE ARRANGED * * INSTRUCTOR I.D. RAI 318							SCAND 700 MASTERS THESIS >6644 A 1-9 TO BE ARRANGED * * CREDIT/NO CREDIT ONLY INSTRUCTOR I.D. RAI 318							RUSS 499 DIRECTED STUDY/RSCH >6621 A 1-5 TO BE ARRANGED * * INSTRUCTOR I.D. SMI M253									
FINNISH							SCAND 800 DOCTORAL DISSERTATN >6645 A 1-9 TO BE ARRANGED * * CREDIT/NO CREDIT ONLY INSTRUCTOR I.D. RAI 318							RUSS 502 RUSSIAN TRANSLATION 6622 A 3 MW 1100-1220 SMI 111 WEST,J GRADS ONLY PREREQ: AT LEAST 2 QUARTERS OF 501 OR THE EQUIVALENT									
FINN 102 FINNISH 3608 A 5 MTWThF 1030-1120 DEN 302							SWEDISH																
FINN 200 CONTINUING FINNISH (VLPA) 3609 A 5 MTWThF 930-1020 DEN 314							SWED 102 ELEMENTARY SWEDISH 7196 A 5 MTWThF 930-1020 SAV 343 DUBOIS,I 7197 B 5 MTWThF 1030-1120 SAV 249 SONNERUP,A																
LITHUANIAN							SWED 202 SECOND-YEAR SWEDISH (VLPA) 7198 A 5 MTWThF 930-1020 SMI 305 ROY,M																
LITH 102 ELEM LITHUANIAN 4503 A 5 MTWThF 1030-1120 THO 231 AVIZIENIS							SWED 302 SWED NOVEL (VLPA) 7199 A 5 MTWThF 1030-1120 LOW 220 DUBOIS,I																
NORWEGIAN							SWED 490 SUPERVISED READING >7200 A VAR TO BE ARRANGED * * INSTRUCTOR I.D. RAI 318																
NORW 102 ELEM NORWEGIAN 5402 A 5 MTWThF 930-1020 THO 231 5403 B 5 MTWThF 1030-1120 SAV 343																							
NORW 202 SECOND-YEAR NORW (VLPA) 5404 A 5 MTWThF 930-1020 DEN 302 KALVE,S KNUT FALDBAKKEN																							
NORW 312 NORW LIT & CULTURE (VLPA) 5405 A 5 MTWThF 1130-1220 RAI 314 SJAVIK,J																							
NORW 490 SUPERVISED READING >5406 A VAR TO BE ARRANGED * * INSTRUCTOR I.D. RAI 318																							

SYMBOLS

VLPA = Visual, Literary and Performing Arts
I&S = Individuals and Societies
NW = Natural World
QSR = Quantitative, Symbolic, or Formal Reasoning
C = English Composition

H = Honors Course
> = Limited enrollment in this section, students
must obtain Entry Code or Faculty Number.
% = New Course (See front of Time Schedule)
"How to Read Course Listings" (See back of Time Schedule)

REGISTRATION PERIODS

PD1 = Period I (Nov. 15-Dec. 8)
PD2 = Period II (Dec. 9-Jan. 5)
PD3 = Period III (Jan. 6-Jan. 17)
PD4 = Period IV (Jan. 19-Feb. 23)

UNIVERSITY OF WASHINGTON

COLLEGE OF ARTS AND SCIENCES

WINTER QUARTER 1997

DEPT COURSE TITLE
SLN SECTION CRD DAY TIME BLDG ROOM INSTRUCTOR
SPEC CODE COMMENTS

DEPT COURSE TITLE
SLN SECTION CRD DAY TIME BLDG ROOM INSTRUCTOR
SPEC CODE COMMENTS

DEPT COURSE TITLE
SLN SECTION CRD DAY TIME BLDG ROOM INSTRUCTOR
SPEC CODE COMMENTS

RUSSIAN CONT'D

RUSS 512 RUSS LIT CRITICISM
6623 A 3 M 330-550 THO 231 POPOV,N

RUSS 535 TOLSTOY
6624 A 5 TTh 130-320 THO 331 KRAMER,K

RUSS 543 SEM CONT RUSS PROSE
6625 A 5 WF 130-320 THO 125 DIMENT,G

RUSS 570 RSCH SEM RUSS LIT
6626 A 5 TO BE ARRANGED * * KRAMER,K

RUSS 600 INDEPNENT STDY/RSCH
>6722 A 1-9 TO BE ARRANGED * *
GRADS ONLY
INSTRUCTOR I.D. SMI M253

SLAVIC

SLAV 498 SENR HONORS THESIS (VLPA)
>6722 A 3-9 TO BE ARRANGED * * HANEY,J
H CREDIT/NO CREDIT ONLY
SLAVIC, RUSS MAJORS ONLY
EC/DC SMI M253

SLAV 499 DIRECTED STUDY/RSCH
>6723 A 1-5 TO BE ARRANGED * *
NO GRADS
INSTRUCTOR I.D. SMI M253

SLAV 562 HIST WEST SLAV LANG
6724 A 5 TO BE ARRANGED * * DZIWIREK,K
1ST MEETING 1/7, 2:30 IN SMI M260;
EMAIL FOR INFO: dziw@u.washing-
ton.edu

SLAVIC LANGUAGES & LITERATURES

SLAVIC 600 INDEPNENT STDY/RSCH
>6726 A 1-9 TO BE ARRANGED * *
GRADS ONLY
INSTRUCTOR I.D. SMI M253

SLAVIC 800 DOCTORAL DISSERTATN
>6727 A 1-9 TO BE ARRANGED * *
GRADS ONLY
INSTRUCTOR I.D. SMI M253

SOCIOLOGY

NO OVERLOADS. SOCIOLOGY MAJORS WHO NEED CLASSES TO GRADUATE SHOULD MAKE AN ADVISING APPOINTMENT. SOC 110 OR EQUIVALENT SHOULD BE COMPLETED BEFORE ENROLLING IN ANY 300-LEVEL SOCIOLOGY COURSE. MAJORS: SOC 100 OR EQUIVALENT AND SOC 328-329 SHOULD BE COMPLETED BEFORE ENROLLING IN ANY 400-LEVEL SOCIOLOGY COURSE.

ENTRY CODES SAV 210 UNLESS OTHERWISE NOTED

SOC 105 SOC BLACK AMERICANS (I&S)
6756 AA 5 MWF 930-1020 JHN 101 BLACK,A
TTh 930-1020 PAB B109

6757 AB 5 MWF 930-1020 JHN 101 BLACK,A
TTh 930-1020 PAB A102

6758 AC 5 MWF 930-1020 JHN 101 BLACK,A
TTh 1230-120 JHN 119

6759 AD 5 MWF 930-1020 JHN 101 BLACK,A
WF 1230-120 SMI 313

6760 AE 5 MWF 930-1020 JHN 101 BLACK,A
TTh 930-1020 BLM 211

6761 AF 5 MWF 930-1020 JHN 101 BLACK,A
TTh 930-1020 CLK 119

6762 AG 5 MWF 930-1020 JHN 101 BLACK,A
WF 830-920 SAV 131

6763 AH 5 MWF 930-1020 JHN 101 BLACK,A
TTh 830-920 SMI 102

SOC 110 SURVEY SOCIOLOGY (I&S)
6764 AA 5 MWF 830-920 THO 101 HIRSCHMAN,C
TTh 830-920 BAG 260
SOME LECTURES WILL BEGIN AT 8:00AM

6765 AB 5 MWF 830-920 THO 101 HIRSCHMAN,C
WF 1230-120 SMI 404
SOME LECTURES WILL BEGIN AT 8:00AM

6766 AC 5 MWF 830-920 THO 101 HIRSCHMAN,C
TTh 830-920 PAR 313
SOME LECTURES WILL BEGIN AT 8:00AM

6767 AD 5 MWF 830-920 THO 101 HIRSCHMAN,C
WF 930-1020 CMJ 230
SOME LECTURES WILL BEGIN AT 8:00AM

6768 B 5 MThF 930-1020 RAI 121 PASCHEL,J
6769 C 5 MThF 1030-1120 DEN 216 EINWohner,R
6770 D 5 MThF 1030-1120 CMJ 332 SANCHEZ,J
MEETS WRITING COURSE REQUIREMENT

6771 E 5 MThF 1230-120 BAG 261 HILLER,H

SOC 240 INTR SOC PSYCH BEHV (I&S)
>6772 AA 5 MWF 1230-120 JHN 101 SCHMITT,D
MWF 930-1020 SAV 125
FRESHMEN, SOPHOMRS ONLY (PD.1)
ADD CODE REQUIRED (PD.2&3)

>6773 AB 5 MWF 1230-120 JHN 101 SCHMITT,D
TThF 930-1020 SAV 125
FRESHMEN, SOPHOMRS ONLY (PD.1)
ADD CODE REQUIRED (PD.2&3)

>6774 AC 5 MWF 1230-120 JHN 101 SCHMITT,D
MWF 1030-1120 SAV 125
FRESHMEN, SOPHOMRS ONLY (PD.1)
ADD CODE REQUIRED (PD.2&3)

>6775 AD 5 MWF 1230-120 JHN 101 SCHMITT,D
TThF 1030-1120 SAV 125
FRESHMEN, SOPHOMRS ONLY (PD.1)
ADD CODE REQUIRED (PD.2&3)

>6776 AE 5 MWF 1230-120 JHN 101 SCHMITT,D
F 930-1020 SAV 125
TTh 1230-120 SAV 125
FRESHMEN, SOPHOMRS ONLY (PD.1)
ADD CODE REQUIRED (PD.2&3)

6777 AF 5 MWF 1230-120 JHN 101 SCHMITT,D
TThF 930-1020 SAV 125
ADD CODE REQUIRED (PD.3)

SOC 241 SOCIAL INTERACTION (I&S)
6778 AA 5 MWF 1230-120 CMJ 326 MIHATA,K
MThF 1130-1220 SAV 125
ADD CODE REQUIRED (PD.3)

6779 AB 5 MWF 1230-120 CMJ 326 MIHATA,K
TThF 1130-1220 SAV 125
ADD CODE REQUIRED (PD.3)

6780 BA 5 MWF 1130-1220 RAI 121 SCHNEIDER,J
MWF 830-920 SAV 125

6781 BB 5 MWF 1130-1220 RAI 121 SCHNEIDER,J
TThF 830-920 SAV 125

SOC 266 INTRO LABOR STUDIES (I&S)
6782 AA 5 M 1230-220 JHN 006 LEVI,M
T 1130-1220 SMI 407
OFFERED JOINTLY WITH POL S 249 AA

6783 AB 5 M 1230-220 JHN 006 LEVI,M
Th 1130-1220 CMJ 201
OFFERED JOINTLY WITH SOC 266 AA

6784 AC 5 M 1230-220 JHN 006 LEVI,M
T 1230-120 SMI 311
OFFERED JOINTLY WITH POL S 249 AC

6785 AD 5 M 1230-220 JHN 006 LEVI,M
Th 1230-120 SMI 211
OFFERED JOINTLY WITH POL S 249 AD

SOC 270 SOCIAL PROBLEMS (I&S)
6786 A 5 MThF 1230-120 BNS 117 CONLEY,D

SOC 271 INTRO DEVIANCE (I&S)
6787 AA 5 MWF 1030-1120 KNE 130 BRIDGES,G
TTh 830-920 PAR 322
MEETS WRITING COURSE REQUIREMENT
OPT'L LINK WRIT COURSE:SEE ENGL 198

6788 AB 5 MWF 1030-1120 KNE 130 BRIDGES,G
TTh 830-920 MLR 302B
MEETS WRITING COURSE REQUIREMENT
OPT'L LINK WRIT COURSE:SEE ENGL 198

6789 AC 5 MWF 1030-1120 KNE 130 BRIDGES,G
TTh 830-920 DEN 316
MEETS WRITING COURSE REQUIREMENT
OPT'L LINK WRIT COURSE:SEE ENGL 198

6790 AD 5 MWF 1030-1120 KNE 130 BRIDGES,G
TTh 830-920 PAR 106
MEETS WRITING COURSE REQUIREMENT
OPT'L LINK WRIT COURSE:SEE ENGL 198

6791 AE 5 MWF 1030-1120 KNE 130 BRIDGES,G
TTh 830-920 PAR 206
MEETS WRITING COURSE REQUIREMENT
OPT'L LINK WRIT COURSE:SEE ENGL 198

6792 AF 5 MWF 1030-1120 KNE 130 BRIDGES,G
TTh 1030-1120 PAB B109
MEETS WRITING COURSE REQUIREMENT
OPT'L LINK WRIT COURSE:SEE ENGL 198

6793 AG 5 MWF 1030-1120 KNE 130 BRIDGES,G
TTh 1030-1120 SAV 245
MEETS WRITING COURSE REQUIREMENT
OPT'L LINK WRIT COURSE:SEE ENGL 198

6794 AH 5 MWF 1030-1120 KNE 130 BRIDGES,G
TTh 1030-1120 PAB A102
MEETS WRITING COURSE REQUIREMENT
OPT'L LINK WRIT COURSE:SEE ENGL 198

6795 AI 5 MWF 1030-1120 KNE 130 BRIDGES,G
WF 930-1020 ART 004
MEETS WRITING COURSE REQUIREMENT
OPT'L LINK WRIT COURSE:SEE ENGL 198

6796 AJ 5 MWF 1030-1120 KNE 130 BRIDGES,G
WF 930-1020 CMJ 8006
MEETS WRITING COURSE REQUIREMENT
OPT'L LINK WRIT COURSE:SEE ENGL 198

6797 AK 5 MWF 1030-1120 KNE 130 BRIDGES,G
WF 930-1020 MUS 219
MEETS WRITING COURSE REQUIREMENT
OPT'L LINK WRIT COURSE:SEE ENGL 198

6798 AL 5 MWF 1030-1120 KNE 130 BRIDGES,G
WF 930-1020 MUS 216
MEETS WRITING COURSE REQUIREMENT
OPT'L LINK WRIT COURSE:SEE ENGL 198

6799 AM 5 MWF 1030-1120 KNE 130 BRIDGES,G
WF 830-920 SAV 209
MEETS WRITING COURSE REQUIREMENT
OPT'L LINK WRIT COURSE:SEE ENGL 198

6800 AN 5 MWF 1030-1120 KNE 130 BRIDGES,G
WF 830-920 SAV 313
MEETS WRITING COURSE REQUIREMENT
OPT'L LINK WRIT COURSE:SEE ENGL 198

6801 AO 5 MWF 1030-1120 KNE 130 BRIDGES,G
WF 830-920 SAV 241
MEETS WRITING COURSE REQUIREMENT
OPT'L LINK WRIT COURSE:SEE ENGL 198

6802 AP 5 MWF 1030-1120 KNE 130 BRIDGES,G
WF 830-920 SAV 243
MEETS WRITING COURSE REQUIREMENT
OPT'L LINK WRIT COURSE:SEE ENGL 198

6803 AQ 5 MWF 1030-1120 KNE 130 BRIDGES,G
TTh 830-920 PAR 305
MEETS WRITING COURSE REQUIREMENT
OPT'L LINK WRIT COURSE:SEE ENGL 198

6804 AR 5 MWF 1030-1120 KNE 130 BRIDGES,G
TTh 1030-1120 BAG 425
MEETS WRITING COURSE REQUIREMENT
OPT'L LINK WRIT COURSE:SEE ENGL 198

6805 AS 5 MWF 1030-1120 KNE 130 BRIDGES,G
TTh 1030-1120 BAG 422
MEETS WRITING COURSE REQUIREMENT
OPT'L LINK WRIT COURSE:SEE ENGL 198

6806 AT 5 MWF 1030-1120 KNE 130 BRIDGES,G
TTh 1130-1220 SAV 211
MEETS WRITING COURSE REQUIREMENT
OPT'L LINK WRIT COURSE:SEE ENGL 198

6807 AU 5 MWF 1030-1120 KNE 130 BRIDGES,G
TO BE ARRANGED * *
MEETS WRITING COURSE REQUIREMENT
ADD CODE REQUIRED (PD.3)
OPT'L LINK WRIT COURSE:SEE ENGL 198

6808 AV 5 MWF 1030-1120 KNE 130 BRIDGES,G
M 830-920 SMI 113
MEETS WRITING COURSE REQUIREMENT
OPT'L LINK WRIT COURSE:SEE ENGL 198

6809 AW 5 MWF 1030-1120 KNE 130 BRIDGES,G
M 830-920 SAV 211
MEETS WRITING COURSE REQUIREMENT
OPT'L LINK WRIT COURSE:SEE ENGL 198

6810 AX 5 MWF 1030-1120 KNE 130 BRIDGES,G
M 1130-1220 PAR 313
MEETS WRITING COURSE REQUIREMENT
OPT'L LINK WRIT COURSE:SEE ENGL 198

6811 AY 5 MWF 1030-1120 KNE 130 BRIDGES,G
M 1130-1220 MEB 243
MEETS WRITING COURSE REQUIREMENT
OPT'L LINK WRIT COURSE:SEE ENGL 198

SYMBOLS

VLPA = Visual, Literary and Performing Arts
I&S = Individuals and Societies
NW = Natural World
QSR = Quantitative, Symbolic, or Formal Reasoning
C = English Composition

H = Honors Course
> = Limited enrollment in this section, students must obtain Entry Code or Faculty Number.
% = New Course (See front of Time Schedule)
"How to Read Course Listings" (See back of Time Schedule)

REGISTRATION PERIODS

PD1 = Period I (Nov. 15-Dec. 8)
PD2 = Period II (Dec. 9-Jan. 5)
PD3 = Period III (Jan. 6-Jan. 17)
PD4 = Period IV (Jan. 19-Feb. 23)

UNIVERSITY OF WASHINGTON

WINTER QUARTER 1997

COLLEGE OF ARTS AND SCIENCES

DEPT COURSE TITLE
SLN SECTION CRD DAY TIME BLDG ROOM INSTRUCTOR
SPEC CODE COMMENTS

DEPT COURSE TITLE
SLN SECTION CRD DAY TIME BLDG ROOM INSTRUCTOR
SPEC CODE COMMENTS

DEPT COURSE TITLE
SLN SECTION CRD DAY TIME BLDG ROOM INSTRUCTOR
SPEC CODE COMMENTS

SOCIOLOGY CONT'D

SOC 301 WAR (I&S)
6812 A 5 MW 330-520 RAI 121 SOVEREL,P
OFFERED JOINTLY WITH SIS 301 A
MEETS WRITING COURSE REQUIREMENT

SOC 328 METH SOCIOLOG RESRCH (I&S, QSR)
6813 A 5 MTWThF 930-1020 PAR 305 ARCHIBALD,H
SOC MAJORS ONLY
SENIORS, JUNIORS ONLY (PD.1)

6814 BA 5 MTWTh 930-1020 THO 119 KUO,D
F 930-1020 SAV 315
SOC MAJORS ONLY
SENIORS, JUNIORS ONLY (PD.1)

6815 BB 5 MTWTh 930-1020 THO 119 KUO,D
F 1230-120 SAV 241
SOC MAJORS ONLY
SENIORS, JUNIORS ONLY (PD.1)

6816 CA 5 MTWTh 1030-1120 THO 119 KUO,D
F 1030-1120 SAV 311
SOC MAJORS ONLY
SENIORS, JUNIORS ONLY (PD.1)

6817 CB 5 MTWTh 1030-1120 THO 119 KUO,D
F 1230-120 SAV 211
SOC MAJORS ONLY
SENIORS, JUNIORS ONLY (PD.1)

6818 DA 5 MTWTh 1130-1220 CMJ 120 GUEST,A
F 1130-1220 BLM 414
MEETS WRITING COURSE REQUIREMENT
SOC MAJORS ONLY
SENIORS, JUNIORS ONLY (PD.1)

6819 DB 5 MTWTh 1130-1220 CMJ 120 GUEST,A
F 830-920 SMI 404
MEETS WRITING COURSE REQUIREMENT
SOC MAJORS ONLY
SENIORS, JUNIORS ONLY (PD.1)

6820 DC 5 MTWTh 1130-1220 CMJ 120 GUEST,A
F 1130-1220 SAV 211
MEETS WRITING COURSE REQUIREMENT
SOC MAJORS ONLY
SENIORS, JUNIORS ONLY (PD.1)

6821 DD 5 MTWTh 1130-1220 CMJ 120 GUEST,A
F 830-920 SAV 341
MEETS WRITING COURSE REQUIREMENT
SOC MAJORS ONLY
SENIORS, JUNIORS ONLY (PD.1)

SOC 329 METH SOCIOLOG RESRCH (I&S, QSR)
>6822 AA 5 MTWTh 1130-1220 DEN 302 BRINES,J
F 930-1020 BAG 438
SOC MAJORS ONLY
OPEN ONLY TO STUDENTS COMPLETING
328AA OR AB AUT 1996

>6823 AB 5 MTWTh 1130-1220 DEN 302 BRINES,J
F 1230-120 SAV 341
OPEN ONLY TO STUDENTS COMPLETING
328AA OR AB AUT 1996

>6824 B 5 MTWThF 1030-1120 SAV 243 YOUNG,Y
OPEN ONLY TO STUDENTS COMPLETING
328 B AUT 1996

>6825 C 5 MTWThF 930-1020 PAR 306 LINNEMAN,T
OPEN ONLY TO STUDENTS COMPLETING
328C AUT 1996

>6826 D 5 MTWThF 830-920 SMI 307 BOLAN,H
OPEN ONLY TO STUDENTS COMPLETING
SOC 329D AUT 1996

SOC 331 POPULATN & SOCIETY (I&S)
6827 AA 5 MTWTh 1130-1220 SMI 102 LYE,D
F 1130-1220 SAV 316
SOC MAJORS ONLY (PD.1&2)

6828 AB 5 MTWTh 1130-1220 SMI 102 LYE,D
F 930-1020 THO 234
SOC MAJORS ONLY (PD.1&2)

6829 AC 5 MTWTh 1130-1220 SMI 102 LYE,D
Th 1030-1120 CMJ 326
SOC MAJORS ONLY (PD.1&2)

6830 AD 5 MTWTh 1130-1220 SMI 102 LYE,D
Th 930-1020 SAV 216
SOC MAJORS ONLY (PD.1&2)

SOC 341 TUTORING SOCIOLOGY
>6831 A 2-4 TO BE ARRANGED * * SCHMITT,D
CREDIT/NO CREDIT ONLY

SOC 352 THE FAMILY (I&S)
6832 B 5 MTWThF 1230-120 BLM 304 BATES,K
SOC MAJORS ONLY (PD.1)

6833 C 5 MTWThF 830-920 CMJ 226 TUOMINEN,A
SOC MAJORS ONLY (PD.1)

6834 U 5 MW 430-650P SAV 341 OLSON,T
SOC MAJORS ONLY (PD.1)

SOC 356 SOCIETY & POLITICS (I&S)
6835 AA 5 MTWTh 1030-1120 MLR 301 KISER,E
F 1030-1120 SMI 318
OFFERED JOINTLY WITH POL S 356 AA
SOC MAJORS ONLY (PD.1)

6836 AB 5 MTWTh 1030-1120 MLR 301 KISER,E
F 830-920 SMI 318
OFFERED JOINTLY WITH POL S 356 AB
MEETS WRITING COURSE REQUIREMENT
SOC MAJORS ONLY (PD.1)

SOC 371 CRIMINOLOGY (I&S)
6837 A 5 MTWThF 1230-120 THO 135 PERSHING,J
SOC MAJORS ONLY (PD.1)

SOC 372 INTRO CRIM JUSTICE (I&S)
>6838 A 5 MTWThF 1130-1220 DEN 212 DEBRO,J
SOC MAJORS ONLY (PD.1)

6839 B 5 MTWThF 830-920 DEN 211 KUBRIN,C
SOC MAJORS ONLY (PD.1)

SOC 399 UNDERGRAD INTERNSHIP
>6840 A 2-5 TO BE ARRANGED * *
CREDIT/NO CREDIT ONLY
INSTRUCTOR I.D. SAV 210

SOC 401 SPECIAL TOPICS (I&S)
6841 B 5 TTh 130-350 SAV 125 SCHMITT,D
SENIOR SOC MAJORS ONLY
ADD CODE REQUIRED (PD.3)
SOCIAL PSYCHOLOGY

SOC 420 FIELDWORK (I&S)
>6842 A 5 TTh 330-550 SAV 131
OPEN TO STUDENTS CONTINUING FROM
SOC 419, AUT 1996

SOC 424 SOCIAL STATISTICS (I&S)
6843 A 3 TTh 130-250 DEN 316
GRADS ONLY OTHERS BY PERM

SOC 434 DEMOGRAPHIC ASIA (I&S)
6844 A 3 TTh 130-250 SAV 243 LAVELY,W
OFFERED JOINTLY WITH SISEA 434 A
SENIORS, GRADS ONLY

SOC 451 SOCIAL CHANGE (I&S)
6845 A 5 MTWThF 1130-1220 THO 135 PERGOLA,T
SENIORS ONLY (PD.1)
SOC MAJORS ONLY (PD.1&2)
ADD CODE REQUIRED (PD.3)

SOC 458 INSTIT FRMS & PROCS (I&S)
>6846 A 5 TTh 1230-250 SAV 317 BECKER,H
OFFERED JOINTLY WITH MUSIC 512 B
SOC, MUSIC MAJORS ONLY (PD.1&2)

SOC 460 SOC DIFFERENTIATION (I&S)
6847 A 5 MTWThF 1030-1120 SAV 241 GRAGG,S
SENIORS ONLY (PD.1)
SOC MAJORS ONLY (PD.1&2)
ADD CODE REQUIRED (PD.3)

SOC 465 COMPLEX ORGANIZATNS (I&S)
6848 AA 5 MTWTh 130-220 MLR 301 HAMILTON,G
F 1130-1220 RAI 116 PETROVIA,H
SENIORS ONLY (PD.1)
SOC MAJORS ONLY (PD.1&2)

6849 AB 5 MTWTh 130-220 MLR 301 HAMILTON,G
F 930-1020 MLR 302B
SENIORS ONLY (PD.1)
SOC MAJORS ONLY (PD.1&2)

6850 AC 5 MTWTh 130-220 MLR 301 HAMILTON,G
W 930-1020 SAV 317
SENIORS ONLY (PD.1)
SOC MAJORS ONLY (PD.1&2)

6851 AD 5 MTWTh 130-220 MLR 301 HAMILTON,G
W 1230-120 SAV 209
SENIORS ONLY (PD.1)
SOC MAJORS ONLY (PD.1&2)

SOC 481 ISSUES ANALYTIC SOC (I&S)
6852 A 5 MTWThF 1230-120 DEN 307 HOLLANDER,J
SOC MAJORS ONLY
SENIORS ONLY (PD.1)
GENDER & VIOLENCE

6853 B 5 MTWThF 1030-1120 THO 325 EDWARDS,H
SOC MAJORS ONLY
SENIORS ONLY (PD.2)
FAMILY, WORK & GENDER

SOC 485 FAMILY IN EURO & US (I&S)
6854 A 5 MTWThF 930-1020 SMI 309 LYE,D
OFFERED JOINTLY WITH EURO 485 A
SENIORS ONLY (PD.1)
SOC MAJORS ONLY (PD.1&2)

SOC 499 UNDERGRAD RESEARCH
>6855 A 2-5 TO BE ARRANGED * *
CREDIT/NO CREDIT ONLY
INSTRUCTOR I.D. SAV 210

SOC 502 TEACHING SOCIOLOGY
6856 A 3 MW 130-250 BLM 306 HOWARD,J
GRADS ONLY

SOC 518 STRATIFICATION (I&S)
6857 A 3 W 130-320 SAV 209 BURSTEIN,P
GRADS ONLY
PLUS ONE HOUR*

SOC 539 SEL TPC DEMOGR&ECOL (I&S)
6858 A 3 W 130-320 SMI 309
OFFERED JOINTLY WITH SIS 490 B
OTHERS BY PERM
POPULATION, RESOURCES, ENVIRONMENT

SOC 559 SEM ON GENDER ROLES
6859 A 3 Th 330-550 SAV 132 BRINES,J
GRADS ONLY

SOC 590 SPCL TOPICS SOCLOGY
6860 A 3 TTh 330-520 SAV 317 HOWARD,J
OFFERED JOINTLY WITH ENGL 555 A
GRADS ONLY
SOC MAJORS ONLY
FEMINIST SCHOLARSHIP IN SIGNS

SOC 600 INDEPNENT STDY/RSCH
>6861 A 1-9 TO BE ARRANGED * *
CREDIT/NO CREDIT ONLY
SOC MAJORS ONLY
INSTRUCTOR I.D. SAV 210

SOC 700 MASTERS THESIS
>6862 A 1-9 TO BE ARRANGED * *
CREDIT/NO CREDIT ONLY
SOC MAJORS ONLY
INSTRUCTOR I.D. SAV 210

SOC 800 DOCTORAL DISSERTATN
>6863 A 1-9 TO BE ARRANGED * *
CREDIT/NO CREDIT ONLY
SOC MAJORS ONLY
INSTRUCTOR I.D. SAV 210

SPEECH & HEARING SCIENCES

SPHSC 100 VOICE&ARTIC IMPROV (VLPA)
7056 A 3 MW 130-220 SWS B012
FOR NATIVE SPEAKERS

7057 B 3 MW 230-320 SWS B012
FOR NATIVE SPEAKERS

SPHSC 111 ALL SECTIONS - PERM OF INSTRUCTOR

SPHSC 111 AMER ENGLISH SOUNDS
7058 AA 2 F 1230-120 EGL 001
T 1230-120 SWS 038
CREDIT/NO CREDIT ONLY
FOR NON-NATIVE SPEAKERS

7059 AB 2 F 1230-120 EGL 001
W 1230-120 SWS 038
CREDIT/NO CREDIT ONLY
FOR NON-NATIVE SPEAKERS

7060 AC 2 F 1230-120 EGL 001
Th 1230-120 SWS 038
CREDIT/NO CREDIT ONLY
FOR NON-NATIVE SPEAKERS

SPHSC 300 SPEECH SCIENCE (NW)
7061 A 4 MTWThF 230-320 EGL 001 MOORE,C
CONCUR REG WITH SPHSC 301 REQUIRED

SYMBOLS

VLPA = Visual, Literary and Performing Arts
I&S = Individuals and Societies
NW = Natural World
QSR = Quantitative, Symbolic, or Formal Reasoning
C = English Composition

H = Honors Course
> = Limited enrollment in this section, students
must obtain Entry Code or Faculty Number.
% = New Course (See front of Time Schedule)
How to Read Course Listings (See back of Time Schedule)

REGISTRATION PERIODS

PD1 = Period I (Nov. 15-Dec. 8)
PD2 = Period II (Dec. 9-Jan. 5)
PD3 = Period III (Jan. 6-Jan. 17)
PD4 = Period IV (Jan. 19-Feb. 23)

UNIVERSITY OF WASHINGTON

WINTER QUARTER 1997

DEPT	COURSE	TITLE					
SLN	SECTION	CRD	DAY	TIME	BLDG	ROOM	INSTRUCTOR
SPEC	CODE	COMMENTS					

SPEECH & HEARING SCIENCES CONT'D

SPHSC 600 INDEPENDNT STDY/RSCH
 >7128 A 1-9 TO BE ARRANGED * *
 INSTRUCTOR I.D. EGL 203

SPHSC 601 INTERNSHIP
 >7129 A 3-9 TO BE ARRANGED * *
 CREDIT/NO CREDIT ONLY
 AUDIOLOGY
 >7130 H 3-9 TO BE ARRANGED * *
 CREDIT/NO CREDIT ONLY
 INSTRUCTOR I.D. EGL 210; SLP

SPHSC 602 INTERN IN SCHOOLS
 >7131 A 3-9 TO BE ARRANGED * *
 CREDIT/NO CREDIT ONLY
 INSTRUCTOR I.D. EGL 210

SPHSC 700 MASTERS THESIS
 >7132 A 1-9 TO BE ARRANGED * *
 INSTRUCTOR I.D. EGL 210

SPHSC 800 DOCTORAL DISSERTATN
 >7133 A 1-9 TO BE ARRANGED * *
 INSTRUCTOR I.D. EGL 210

SPEECH COMMUNICATION

DEPARTMENT RESERVES THE RIGHT TO DROP STUDENTS WHO DO NOT ATTEND CLASS DURING FIRST WEEK OF CLASSES. MOST CLASSES REQUIRE PERMISSION TO ADD DURING REGISTRATION PERIOD III. SEE INSTRUCTOR 1ST DAY OF CLASS.

SP CMU 102 SPOCH INDVBL SOCIETY (VLPA/I&S)
 6938 A 5 MWTHF 830-920 KNE 210 PHILIPSEN, G
 ADD CODE REQUIRED (PD.3)
 EC AVAILABLE IN RAI 2068; SEE INSTRUCTOR 1ST DAY OF CLASS

SP CMU 103 ALL SECTIONS - SEE INSTRUCTOR 1ST DAY OF CLASS

SP CMU 103 INTERPERSONAL CMU (VLPA/I&S)
 6939 A 5 M 830-920 RAI 105
 WF 830-1020 RAI 105
 ADD CODE REQUIRED (PD.3)
 6940 B 5 M 930-1020 RAI 105
 TTh 830-1020 RAI 105
 ADD CODE REQUIRED (PD.3)
 6941 C 5 MW 1030-1220 RAI 105
 F 1130-1220 RAI 105
 ADD CODE REQUIRED (PD.3)

SP CMU 140 ORAL INTERPRETATION (VLPA)
 6942 A 5 MWTHF 930-1020 RAI 109
 MEETS WRITING COURSE REQUIREMENT
 ADD CODE REQUIRED (PD.3)
 SEE INSTRUCTOR 1ST DAY OF CLASS

SP CMU 203 COMM IN THE CLASSRM (VLPA/I&S)
 6943 A 5 TTh 1030-1220 RAI 105
 F 1030-1120 RAI 105
 ADD CODE REQUIRED (PD.3)
 SEE INSTRUCTOR 1ST DAY OF CLASS

SP CMU 220 ALL SECTIONS -SEE INSTR 1ST DAY/CLASS

SP CMU 220 INTRO TO PUBLIC SPK (VLPA/I&S)
 6944 A 5 MWTHF 830-920 RAI 107
 ADD CODE REQUIRED (PD.3)
 6945 B 5 MWTHF 830-920 RAI 116
 ADD CODE REQUIRED (PD.3)
 6946 C 5 MWTHF 930-1020 RAI 107
 ADD CODE REQUIRED (PD.3)
 6947 D 5 MWTHF 930-1020 RAI 116
 ADD CODE REQUIRED (PD.3)
 6948 E 5 MWTHF 1030-1120 RAI 107
 ADD CODE REQUIRED (PD.3)
 6949 F 5 MWTHF 1030-1120 RAI 109
 ADD CODE REQUIRED (PD.3)
 6950 G 5 MWTHF 1130-1220 RAI 107
 ADD CODE REQUIRED (PD.3)
 6951 H 5 MWTHF 1130-1220 RAI 109
 ADD CODE REQUIRED (PD.3)

DEPT	COURSE	TITLE					
SLN	SECTION	CRD	DAY	TIME	BLDG	ROOM	INSTRUCTOR
SPEC	CODE	COMMENTS					

SP CMU 222 SPOCH COM FREE SOCTY (VLPA/I&S)
 6952 A 3 MWF 1030-1120 RAI 121 BOSMAJIAN, H
 ADD CODE REQUIRED (PD.3)
 SEE INSTRUCTOR 1ST DAY OF CLASS

SP CMU 308 HUMAN INTERPER COMM (VLPA)
 6953 A 5 MW 1030-1220 SAV 335 STEWART, J
 F 1030-1120 SAV 335
 ADD CODE REQUIRED (PD.3)
 SEE INSTRUCTOR 1ST DAY OF CLASS

SP CMU 310 RHET TRAD (VLPA/I&S)
 6954 A 5 TTh 1030-1220 RAI 121 WARNICK, B
 F 1030-1120 CMU 120
SP CMU MAJORS ONLY (PD.1)
 ADD CODE REQUIRED (PD.3)
 SEE INSTRUCTOR 1ST DAY OF CLASS

SP CMU 334 ALL SECTIONS - EC RAI 2068; SEE INSTR 1ST DAY OF CLASS

SP CMU 334 ESSNTLS OF ARGUMENT (VLPA/I&S)
 6955 A 5 MWTHF 830-920 RAI 121
 ADD CODE REQUIRED (PD.3)
 6956 B 5 MWTHF 930-1020 PAR 213
 ADD CODE REQUIRED (PD.3)
 6957 C 5 MWTHF 1030-1120 RAI 116
 ADD CODE REQUIRED (PD.3)

SP CMU 349 READERS THEATRE (VLPA)
 >6958 A 2 MWTHF 1230-120 RAI 109 POST, R
 CREDIT/NO CREDIT ONLY
 EC RAI 205G; CLASS WILL MEET 1/6 - 2/12

SP CMU 368 SM GRP FACILITATION (VLPA/I&S)
 >6959 A 3 MWF 830-920 RAI 109 STEWART, J
 PREREQ: 102; MUST BE ENROLLED IN 369A; EC RAI 2068

SP CMU 369 SM GRP FACIL PRAC (VLPA/I&S)
 >6960 A 2 TTh 830-920 RAI 109 STEWART, J
 PREREQ: 102; MUST BE ENROLLED IN 368A; EC RAI 2068

SP CMU 382 INTRO COMM RESEARCH (I&S)
 6961 A 5 TTh 830-1020 SMI 105
 F 930-1020 SAV 311
 OFFERED JOINTLY WITH CMU 382 A
SP CMU MAJORS ONLY (PD.1)
 ADD CODE REQUIRED (PD.3)
 SEE INSTRUCTOR 1ST DAY OF CLASS

SP CMU 384 CULTURE IN COMMUNIC (VLPA/I&S)
 6962 A 5 MW 1130-120 THO 235
 F 1230-120 THO 235
 ADD CODE REQUIRED (PD.3)
 SEE INSTRUCTOR 1ST DAY OF CLASS

SP CMU 400 THRL BKGDS SPOCH COM (VLPA/I&S)
 6963 A 3 MWF 830-920 PAR 108 BAUMAN, I
 SENIORS ONLY (PD.1&2)
SP CMU MAJORS ONLY (PD.1&2)
 ADD CODE REQUIRED (PD.3)
 SEE INSTRUCTOR 1ST DAY OF CLASS

SP CMU 425 AMER PUBLIC ADDRESS (VLPA/I&S)
 6964 A 5 MW 930-1120 SMI 105 CECCARELLI, L
 F 930-1020 SAV 341
 ADD CODE REQUIRED (PD.3)
 SEE INSTRUCTOR 1ST DAY OF CLASS

SP CMU 440 ORAL INTERPT POETRY (VLPA)
 6965 A 3 MWF 1030-1120 PAR 120 POST, R
 ADD CODE REQUIRED (PD.3)
 SEE INSTRUCTOR 1ST DAY OF CLASS

SP CMU 455 CMU IN CHILD ENV (VLPA/I&S)
 6966 A 5 MW 1130-120 DEN 211 STATON, A
 F 1130-1220 DEN 211
SP CMU MAJORS ONLY (PD.1)
 ADD CODE REQUIRED (PD.3)
 SEE INSTRUCTOR 1ST DAY OF CLASS

SP CMU 498 SPEC TOPICS SP CMU
 6967 A 3 MWF 930-1020 BLM 415 STATON, A
SP CMU MAJORS ONLY (PD.1)
 ADD CODE REQUIRED (PD.3)
 SEE INSTRUCTOR 1ST DAY OF CLASS;
 COMMUNICATION EDUCATION OUTREACH

COLLEGE OF ARTS AND SCIENCES

DEPT	COURSE	TITLE					
SLN	SECTION	CRD	DAY	TIME	BLDG	ROOM	INSTRUCTOR
SPEC	CODE	COMMENTS					

SP CMU 499 UNDERGRAD RESEARCH
 >6968 A 1-5 TO BE ARRANGED * *
 >6969 B 1-5 TO BE ARRANGED * *
 INSTRUCTOR ID RAI 104; SEE INSTR 1ST DAY OF CLASS; INTERMEDIATE MEDIA INTERNSHIP

SP CMU 506 NONVERBAL CMU
 6970 A 5 TTh 1130-120 RAI 114 MANUSOV, V
 GRADS ONLY

SP CMU 525 RHET CRITICISM
 6971 A 5 T 230-420 RAI 105 CECCARELLI, L
 F 130-320 RAI 105
 GRADS ONLY

SP CMU 572 THRY OF HUMAN COMM
 6972 A 4 MW 130-320 RAI 107 BAUMAN, I
 GRADS ONLY

SP CMU 576 RSRCH METH SPOCH CMU
 6973 A 5 TTh 230-420 RAI 114 MANUSOV, V
 GRADS ONLY

SP CMU 593 SMNR RHETORIC
 6974 A 4 MF 330-520 RAI 114 SHOME, R
 GRADS ONLY
 POST COLONIAL CRITICAL THEORY

SP CMU 600 INDEPENDNT STDY/RSCH
 >6975 A 1-9 TO BE ARRANGED * *
 GRADS ONLY
 INSTRUCTOR I.D. REQUIRED
 >6976 B 1-9 TO BE ARRANGED * *
 CREDIT/NO CREDIT ONLY
 GRADS ONLY
 INSTRUCTOR I.D. REQUIRED

SP CMU 700 MASTERS THESIS
 >6977 A 1-9 TO BE ARRANGED * *
 GRADS ONLY
 INSTRUCTOR I.D. REQUIRED

SP CMU 800 DOCTORAL DISSERTATN
 >6978 A 1-9 TO BE ARRANGED * *
 GRADS ONLY
 INSTRUCTOR I.D. REQUIRED

STATISTICS

ADD CODES TO OVERLOAD CLASSES ARE AVAILABLE FROM THE INSTRUCTORS DURING THE FIRST WEEK OF THE QUARTER ONLY, WHEN ATTENDANCE IS MANDATORY

****STAT 220 ALL SECTIONS - STUDENTS NOT ATTENDING 1ST WEEK MAY BE DROPPED**

STAT 220 BASIC STATISTICS (NW, QSR)
 7135 AA 5 MWF 830-920 SAV 239 WOOD, G
 TTh 830-920 DEN 302
 OFFERED JOINTLY WITH STAT 301 AA
 ADD CODE REQUIRED (PD.3)
 7136 AB 5 MWF 830-920 SAV 239 WOOD, G
 TTh 830-920 DEN 304
 ADD CODE REQUIRED (PD.3)
 7137 AC 5 MWF 830-920 SAV 239 WOOD, G
 TTh 830-920 DEN 314
 ADD CODE REQUIRED (PD.3)
 7138 AD 5 MWF 830-920 SAV 239 WOOD, G
 TTh 930-1020 BLM 306
 ADD CODE REQUIRED (PD.3)
 7139 AE 5 MWF 830-920 SAV 239 WOOD, G
 TTh 930-1020 CMU 232
 ADD CODE REQUIRED (PD.3)
 7140 AF 5 MWF 830-920 SAV 239 WOOD, G
 TTh 930-1020 GLD 317
 ADD CODE REQUIRED (PD.3)

STAT 301 BASIC STAT W APPLIC (NW, QSR)
 7141 AA 5 MWF 830-920 SAV 239
 TTh 830-920 DEN 305
 OFFERED JOINTLY WITH STAT 220 AA
 ADD CODE REQUIRED (PD.3)

STAT 311 ELEMNTS STAT METHOD (NW, QSR)
 7142 AA 5 MWF 230-320 KNE 220 SHORACK, G
 TTh 830-920 SAV 311
 OFFERED JOINTLY WITH ECON 311 AA
 ADD CODE REQUIRED (PD.3)

SYMBOLS

VLPA = Visual, Literary and Performing Arts
 I&S = Individuals and Societies
 NW = Natural World
 QSR = Quantitative, Symbolic, or Formal Reasoning
 C = English Composition

H = Honors Course
 > = Limited enrollment in this section, students must obtain Entry Code or Faculty Number.
 % = New Course (See front of Time Schedule)
 "How to Read Course Listings" (See back of Time Schedule)

REGISTRATION PERIODS

PD1 = Period I (Nov. 15-Dec. 8)
 PD2 = Period II (Dec. 9-Jan. 5)
 PD3 = Period III (Jan. 6-Jan. 17)
 PD4 = Period IV (Jan. 19-Feb. 23)

UNIVERSITY OF WASHINGTON

WINTER QUARTER 1997

COLLEGE OF ARTS AND SCIENCES

DEPT COURSE TITLE
SLN SECTION CRD DAY TIME BLDG ROOM INSTRUCTOR
SPEC CODE COMMENTS

DEPT COURSE TITLE
SLN SECTION CRD DAY TIME BLDG ROOM INSTRUCTOR
SPEC CODE COMMENTS

DEPT COURSE TITLE
SLN SECTION CRD DAY TIME BLDG ROOM INSTRUCTOR
SPEC CODE COMMENTS

WOMEN STUDIES CONT'D

7326 AC 5 MWTh 1030-1120 JHN 064 LEBSOCK, S
F 1130-1220 MLR 302A
OFFERED JOINTLY WITH HSTAA 373 AC
7327 AD 5 MWTh 1030-1120 JHN 064 LEBSOCK, S
F 1130-1220 PAR 313
OFFERED JOINTLY WITH HSTAA 373 AD

WOMEN 455 CONTEMP FEM THEORY (I&S)
7328 A 5 TTh 130-320 SAV 245 BARLOW, T
PREREQ: WOMEN 200, 206 OR EQUIV
AS APPROVED BY INSTR

WOMEN 490 SPEC TOP WOMEN STDY (I&S)
7329 A 5 MW 330-520 DEN 213 HARTSOCK, N
OFFERED JOINTLY WITH POL S 401 A
FEMINIST EPISTEMOLOGY

>7330 U 3 T 630-920P THO 334 TWINE, F
MEETS WRITING COURSE REQUIREMENT
FEMINIST & ANTI-FEMINIST
DISCOURSES IN POPULAR CULTURE
PREREQ: WOMEN 200 AND 456

WOMEN 492 SENIOR THESIS II (I&S)
>7331 A 3 M 130-420 CMJ 228 YEE, S
SENIORS ONLY
WOMEN MAJORS ONLY
PREREQ: WOMEN 491; EC PDL B110C

WOMEN 495 TUTORING WOMEN STDY
>7332 A 5 TO BE ARRANGED * *
CREDIT/NO CREDIT ONLY
EC PDL B110C; PERM OF INSTR
PREREQ: 1 OR MORE UPPER-DIV COURSE
RELEVANT TO WS; PRIOR COMPLETION
OF COURSE (OR EQUIV) TO BE TUTORED

WOMEN 497 FIELDMARK WOMEN ST
>7333 A 3-15 TO BE ARRANGED * *
CREDIT/NO CREDIT ONLY
EC PDL B110C

WOMEN 499 UNDERGRAD RESEARCH
>7334 A 1-5 TO BE ARRANGED * *
EC PDL B110C

WOMEN 501 CROSS DIS FEM THEORY
>7335 A 5 MW 930-1150 THO 217 HENDERSON, D
GRADS ONLY

WOMEN 512 CRIT INTER APP WOM
>7336 A 3 Th 130-420 HSI I132 SCHROEDER, C
OFFERED JOINTLY WITH NURS 512 A
SENIORS BY PERM OF INSTR
CRITICAL & INTERDISCIPLINARY
APPROACHES TO WOMEN'S HEALTH

ZOOLOGY

STUDENTS NOT ATTENDING THE FIRST LAB MEETING OF
A COURSE MAY BE DROPPED

ZOOL 118 SURVEY OF PHYSIOL (NW)
7337 A 5 MWThF 830-920 ARC 147 WENDEROTH, M
7338 U 5 TTh 630-850P HCK 132 FREDERICKSON

ZOOL 119 ELEM PHYSIOL LAB (NW)
7339 ZN 1 T 1030-1220 HCK 344 WENDEROTH, M
7340 ZD 1 Th 1030-1220 HCK 344 WENDEROTH, M
7341 ZP 1 T 1230-220 HCK 344 WENDEROTH, M
7342 ZQ 1 Th 1230-220 HCK 344 WENDEROTH, M
7343 ZR 1 W 1230-220 HCK 344 WENDEROTH, M
7344 ZS 1 W 230-420 HCK 344 WENDEROTH, M

ZOOL 301 INTRODUCTRY PHYSIOL (NW)
7345 A 3 MW 1230-120 BAG 260 COOPER, M

ZOOL 403 COMP VERT HISTOLOGY (NW)
7346 AA 5 MW 1230-120 HCK 443 CLONEY, R
TTh 830-1120 HCK 443 CLONEY, R

ZOOL 408 MECH OF ANML BEHAV (NW)
7347 A 4 TTh 930-1120 ARC 019 BRENOWITZ, E
OFFERED JOINTLY WITH PSYCH 408 A O'DONNELL, S

ZOOL 409 SOCIOBIOLOGY (NW)
7348 AA 5 MW 1130-1220 JHN 101 ROHWER, S
TTh 930-1020 JHN 214
OFFERED JOINTLY WITH PSYCH 409 AA

7349 AB 5 MW 1130-1220 JHN 101 ROHWER, S
TTh 1030-1120 JHN 214
OFFERED JOINTLY WITH PSYCH 409 AB

7350 AC 5 MW 1130-1220 JHN 101 ROHWER, S
TTh 1130-1220 JHN 214
OFFERED JOINTLY WITH PSYCH 409 AC

7351 AD 5 MW 1130-1220 JHN 101 ROHWER, S
TTh 130-220 MEB 249
OFFERED JOINTLY WITH PSYCH 409 AD

7352 AE 5 MW 1130-1220 JHN 101 ROHWER, S
TTh 230-320 CHL 105
OFFERED JOINTLY WITH PSYCH 409 AE

7353 AF 5 MW 1130-1220 JHN 101 ROHWER, S
TTh 330-420 CHL 105
OFFERED JOINTLY WITH PSYCH 409 AF

7354 AG 5 MW 1130-1220 JHN 101 ROHWER, S
TTh 130-220 JHN 214
OFFERED JOINTLY WITH PSYCH 409 AG

7355 AH 5 MW 1130-1220 JHN 101 ROHWER, S
TTh 230-320 JHN 214
OFFERED JOINTLY WITH PSYCH 409 AH

7356 AI 5 MW 1130-1220 JHN 101 ROHWER, S
TTh 330-420 JHN 214
OFFERED JOINTLY WITH PSYCH 409 AI

ZOOL 414 MOLECULAR EVOLUTION (NW)
7357 AA 4 MW 930-1020 HCK 324 EDWARDS, S
M 230-320 JHN 111
7358 AB 4 MW 930-1020 HCK 324 EDWARDS, S
W 230-320 HCK 324

ZOOL 434 INVERTEBRATE ZOO (NW)
7359 AA 5 MW 1030-1120 HCK 343 PERNET, B
WASSON, K
MW 130-420 HCK 343

ZOOL 440 BIOMECHANICS (NW)
7360 AA 4 MW 930-1020 HCK 316 DANIEL, T
T 100-220 HCK 324
MEETS WRITING COURSE REQUIREMENT

7361 AB 4 MW 930-1020 HCK 316 DANIEL, T
Th 100-220 HCK 324
MEETS WRITING COURSE REQUIREMENT

ZOOL 453 CMPR ANAT VERTS (NW)
7362 AA 5 MW 1130-1220 BNS 117 PETERSEN, K
TTh 830-1120 HCK 447
OPTIONAL "W" COURSE

7363 AB 5 MW 1130-1220 BNS 117 PETERSEN, K
TTh 1130-220 HCK 447
OPTIONAL "W" COURSE

7364 AC 5 MW 1130-1220 BNS 117 PETERSEN, K
TTh 230-520 HCK 447
OPTIONAL "W" COURSE

ZOOL 455 ALL SECTIONS - PREREQ: BIOL 201 & 202

ZOOL 455 DEVL BIOL ANIMALS (NW)
7365 AA 4 MW 1030-1120 BAG 260 SCHUBIGER, G
M 130-220 KIN 114
7366 AB 4 MW 1030-1120 BAG 260 SCHUBIGER, G
T 430-520P KIN 114
7367 AC 4 MW 1030-1120 BAG 260 SCHUBIGER, G
W 430-520P KIN 114
7368 AD 4 MW 1030-1120 BAG 260 SCHUBIGER, G
Th 130-220 KIN 114

ZOOL 456 DEVL BIOL ANIM LAB (NW)
7369 ZN 3 T 1230-120 HCK 347 SHELLENBARGE
TTh 130-420 HCK 347 SHELLENBARGE
MEETS WRITING COURSE REQUIREMENT

ZOOL 467 COMP ANIM REPRO (NW)
7370 A 3 MW 1130-1220 HCK 324 RAMENOFSKY, M
WINGFIELD, J

ZOOL 468 COMP ANIM REPRO LAB (NW)
7371 ZN 2 MW 230-420 HCK 446 RAMENOFSKY, M
WINGFIELD, J

ZOOL 471 MODELS IN BIOLOGY (NW)
7372 AA 4 TTh 130-250 HCK 316 ODELL, G
W 230-520 KIN 456 ODELL, G

ZOOL 475 BIOGEOGRAPHY (NW)
7373 A 3 MW 830-920 BAG 260 ORIAN, G

ZOOL 485 ANIMAL PHYSIOLOGY (NW)
7374 A 3 MW 930-1020 SMI 205 TRUMAN, J
PREREQ: BIOL 202 OR EQUIVALENT RIDDIFORD, L
CHEM 220 & PHYS 115 OR 122

ZOOL 487 ANIMAL PHYSIOLOGY (NW)
7375 ZN 2 T 1230-420 HCK 346 TRUMAN, J
CONCURR REG IN ZOOL 485A REQ'D RIDDIFORD, L
7376 ZD 2 W 1230-420 HCK 346 TRUMAN, J
CONCURR REG IN ZOOL 485A REQ'D RIDDIFORD, L
7377 ZP 2 Th 830-1220 HCK 346 TRUMAN, J
CONCURR REG IN ZOOL 485A REQ'D RIDDIFORD, L
7378 ZQ 2 Th 1230-420 HCK 346 TRUMAN, J
CONCURR REG IN ZOOL 485A REQ'D RIDDIFORD, L

ZOOL 498 SPEC PROB IN ZOOL
>7379 A 1-5 TO BE ARRANGED * *
INSTR I.D. KIN 106 OR CALL 685-8241

ZOOL 506 TOPICS DEVEL BIOL
7380 A 1 TO BE ARRANGED * * SCHUBIGER, G
CREDIT/NO CREDIT ONLY
DEVELOPMENTAL GENETICS

ZOOL 521 SEMINAR
7381 U 1 T 430-550P HCK 132 PAINE, R
CREDIT/NO CREDIT ONLY

ZOOL 525 SEMINAR IN MATH BIO
7382 A 2 Th 230-350 KIN 114 DANIEL, T
F 1200-120 KIN 114
CREDIT/NO CREDIT ONLY

ZOOL 540 CELLULAR DEVEL BIOL
7383 A 1 TO BE ARRANGED * * BAKKEN, A
COOPER, M
HILLE, M
MOODY, W

ZOOL 568 CHEMICAL INTEGRATN
7384 A 2 W 400-550 KIN 502 WINGFIELD, J
CREDIT/NO CREDIT ONLY

ZOOL 571 EVOLUTION TOPICS
7385 A 1 TO BE ARRANGED * * HUEY, R
KINGSOLVER, J
CREDIT/NO CREDIT ONLY

ZOOL 572 TOPICS IN ECOLOGY
7386 A 1 TO BE ARRANGED * * HUEY, R
CREDIT/NO CREDIT ONLY
EVOLUTIONARY BIOL READING GROUP

>7387 B 2 TO BE ARRANGED * * HUEY, R
CREDIT/NO CREDIT ONLY
EC CALL 543-9531; TEACHING
SCIENTIFIC RESEARCH IN CONTEXT

7388 C 3 W 130-420 KIN 114 ORIAN, G
"SUSTAINABILITY"

ZOOL 579 EVOLUTIONARY ECOL
7389 A 2 TO BE ARRANGED * * ROHWER, S
CREDIT/NO CREDIT ONLY

ZOOL 580 ENVIR PHYS & BEHAV
7390 A 2 F 130-250 KIN 502 KENAGY, G
WINGFIELD, J
CREDIT/NO CREDIT ONLY

ZOOL 600 INDEPNENT STDY/RSCH
>7391 A 1-9 TO BE ARRANGED * *
CREDIT/NO CREDIT ONLY
INSTR I.D. KIN 106 OR CALL 685-8240

ZOOL 700 MASTERS THESIS
>7392 A 1-9 TO BE ARRANGED * *
CREDIT/NO CREDIT ONLY
INSTR I.D. KIN 106 OR CALL 685-8240

ZOOL 800 DOCTORAL DISSERTATN
>7393 A 1-9 TO BE ARRANGED * *
CREDIT/NO CREDIT ONLY
INSTR I.D. KIN 106 OR CALL 685-8240

SYMBOLS

VLPA = Visual, Literary and Performing Arts
I&S = Individuals and Societies
NW = Natural World
QSR = Quantitative, Symbolic, or Formal Reasoning
C = English Composition

H = Honors Course
> = Limited enrollment in this section, students
must obtain Entry Code or Faculty Number.
% = New Course (See front of Time Schedule)
"How to Read Course Listings" (See back of Time Schedule)

REGISTRATION PERIODS

PD1 = Period I (Nov. 15-Dec. 8)
PD2 = Period II (Dec. 9-Jan. 5)
PD3 = Period III (Jan. 6-Jan. 17)
PD4 = Period IV (Jan. 19-Feb. 23)

UNIVERSITY OF WASHINGTON

SCHOOL OF BUSINESS ADMINISTRATION

WINTER QUARTER 1997

DEPT COURSE TITLE
SLN SECTION CRD DAY TIME BLDG ROOM INSTRUCTOR
SPEC CODE COMMENTS

DEPT COURSE TITLE
SLN SECTION CRD DAY TIME BLDG ROOM INSTRUCTOR
SPEC CODE COMMENTS

DEPT COURSE TITLE
SLN SECTION CRD DAY TIME BLDG ROOM INSTRUCTOR
SPEC CODE COMMENTS

SCHOOL OF BUSINESS
ADMINISTRATION

ENTRY CODES AVAILABLE IN MKZ 137 FOR UNDERGRAD.
ENTRY CODES AVAILABLE IN MKZ 110 FOR GRADS.
REGISTRATION IN GRADUATE BUSINESS COURSES 500
AND ABOVE REQUIRES THE APPROVAL OF THE GRADUATE
BUSINESS PROGRAM OFFICE.

THE SCHOOL OF BUSINESS RESERVES THE RIGHT TO
DROP STUDENTS FROM CLASSES WHICH STUDENTS DO NOT
ATTEND DURING THE 1ST WEEK.

PRE-BUSINESS STUDENTS WHO ARE CLOSED OUT OF
LOWER DIVISION BUSINESS COURSES SHOULD SEE A
COUNSELOR AS SOON AS THEY DISCOVER CLASSES ARE
CLOSED. A LIMITED NUMBER OF OVERLOAD SPACES ARE
AVAILABLE. A LIMITED NUMBER OF OVERLOADS FOR
UPPER-DIVISION BUSINESS CLASSES ARE AVAILABLE
FOR SENIOR BUSINESS MAJORS WHO HAVE APPLIED TO
GRADUATE AUTUMN QTR. OVERLOADS ARE ALSO
AVAILABLE FOR ACCOUNTING MJRS CLOSED OUT OF
ACCOUNTING CLASSES, EVENING-ONLY BUSINESS
STUDENTS WHO ARE CLOSED OUT OF EVENING CLASSES,
AND STUDENTS WHOSE CLASSES ARE CANCELLED OR
WHOSE CLASS TIMES ARE CHANGED BY THE BUSINESS
SCHOOL AFTER THEIR SCHEDULES HAVE BEEN CONFIRMED
BY STAR. CODES ARE GIVEN ON A FIRST-COME,
FIRST-SERVED BASIS. THE FIRST DAY OF THE QUARTER
THROUGH THE END OF THE SECOND WEEK, STUDENTS
MUST SEE INSTRUCTORS FOR OVERLOAD OR ENTRY
CODES.

ACCOUNTING

ACCTG 199	ACCTG PROB SOLVING	1078 A 2	TTh	1230-120	BLM 202	WELLS,W
CREDIT/NO CREDIT ONLY BUSINESS EDUCATION OPPORTUNITY PROGRAM STUDENTS ONLY; MUST BE TAKEN WITH 215; EC MKZ 137						
ACCTG 215	ACCTG & FIN REPRTING	1079 AA 5	TTh	830-950	SMI 205	WELLS,W
NO FRESHMEN						
1080 AB 5	TTh	830-950	SMI 205	WELLS,W		
NO FRESHMEN						
1081 AC 5	TTh	830-950	SMI 205	WELLS,W		
NO FRESHMEN						
1082 BA 5	TTh	1030-1150	SIG 134	WELLS,W		
NO FRESHMEN						
1083 BB 5	TTh	1030-1150	SIG 134	WELLS,W		
NO FRESHMEN						
1084 BC 5	TTh	1030-1150	SIG 134	WELLS,W		
NO FRESHMEN						
1085 CA 5	TTh	130-250	PAR 108	WELLS,W		
NO FRESHMEN						
1086 CB 5	TTh	130-250	PAR 108	WELLS,W		
NO FRESHMEN						
1087 CC 5	TTh	130-250	PAR 108	WELLS,W		
NO FRESHMEN						
1088 DA 5	TTh	1130-1250	JHN 101	SEFCIK,S		
NO FRESHMEN						
1089 DB 5	TTh	1130-1250	JHN 101	SEFCIK,S		
NO FRESHMEN						
1090 DC 5	TTh	1130-1250	JHN 101	SEFCIK,S		
NO FRESHMEN						
ACCTG 225	MANAGERIAL ACCTG	1092 AA 4	MW	130-250	SMI 205	
NO FRESHMEN						
1093 AB 4	MW	130-250	SMI 205			
NO FRESHMEN						
1094 AC 4	MW	130-250	SMI 205			
NO FRESHMEN						

1095 BA 4	MW	300-420	SMI 205			
NO FRESHMEN						
1096 BB 4	TTh	1130-1220	BLM 212			
NO FRESHMEN						
1097 BC 4	MW	300-420	SMI 205			
NO FRESHMEN						
1098 CA 4	TTh	1030-1150	PAR 108	ADAMS,H		
NO FRESHMEN						
1099 CB 4	TTh	1030-1150	PAR 108	ADAMS,H		
NO FRESHMEN						
1100 CC 4	TTh	1030-1150	PAR 108	ADAMS,H		
NO FRESHMEN						
1101 DA 4	TTh	130-250	SMI 205	ADAMS,H		
NO FRESHMEN						
1102 DB 4	TTh	1130-1220	BLM 312	ADAMS,H		
NO FRESHMEN						
1103 DC 4	TTh	130-250	SMI 205	ADAMS,H		
NO FRESHMEN						
ACCTG 301 ALL SECTIONS - STUDENT MUST REGISTER FOR B CWJ 301 F OR H BEFORE REGISTERING FOR ACCTG 301						
ACCTG 301	INTERMED ACCTG I	1104 AA 3	MW	900-1020	BLM 408	SHORES,D
NO FRESHMEN						
ACCTG MAJORS ONLY						
CONCURR REG IN B CWJ 301 REQ'D						
1105 AB 3	MW	900-1020	BLM 408	SHORES,D		
NO FRESHMEN						
ACCTG MAJORS ONLY						
CONCURR REG IN B CWJ 301 REQ'D						
1106 BA 3	MW	1030-1150	BLM 408	SHORES,D		
NO FRESHMEN						
ACCTG MAJORS ONLY						
CONCURR REG IN B CWJ 301 REQ'D						
1107 BB 3	MW	1030-1150	BLM 408	SHORES,D		
NO FRESHMEN						
ACCTG MAJORS ONLY						
CONCURR REG IN B CWJ 301 REQ'D						
ACCTG 302	INTERMED ACCTG II	1108 A 3	MW	900-1020	BLM 314	BURGSTAHLER
NO FRESHMEN						
ACCTG MAJORS ONLY						
1109 B 3	MW	1030-1150	BLM 304	BURGSTAHLER		
NO FRESHMEN						
ACCTG MAJORS ONLY						
1110 C 3	TTh	930-1050	BLM 411	SHEVLIN,T		
NO FRESHMEN						
ACCTG MAJORS ONLY						
1111 D 3	TTh	1100-1220	BLM 411	SHEVLIN,T		
NO FRESHMEN						
ACCTG MAJORS ONLY						
1112 E 3	TTh	130-250	PAR 212	SHEVLIN,T		
NO FRESHMEN						
ACCTG MAJORS ONLY						
ACCTG 303	INTERMED ACCTG III	1113 A 3	TTh	800-920	BLM 206	PAPERMAN,J
NO FRESHMEN						
ACCTG MAJORS ONLY						
ACCTG 311	COST ACCOUNTING	1114 A 3	TTh	830-950	BLM 301	NADIG,L
NO FRESHMEN						
ACCTG MAJORS ONLY						
1115 B 3	TTh	1000-1120	BLM 304	NADIG,L		
NO FRESHMEN						
ACCTG MAJORS ONLY						
1116 C 3	MW	1030-1150	PAR 212			
NO FRESHMEN						
ACCTG MAJORS ONLY						
1117 D 3	MW	130-250	BLM 206			
NO FRESHMEN						
ACCTG MAJORS ONLY						
ACCTG 330	ACCTG INFO SYSTEMS	1118 A 3	MW	1100-1220	BLM 302	SODERSTROM,N
NO FRESHMEN						
ACCTG MAJORS ONLY						
ACCTG 371	AUD OR INDS INTRSHIP	>1119 A 2		TO BE ARRANGED * *		
CREDIT/NO CREDIT ONLY						
NO FRESHMEN						
ACCTG MAJORS ONLY						
INSTRUCTOR I.D. FROM INSTR REQUIRED						

ACCTG 375	TPCS FINANCL REPORT	1120 A 4	TTh	1030-1220	BLM 414	MYERS,J
NO FRESHMEN,SOPHARS						
NO ACCTG MAJORS						
B A MAJORS ONLY (PD.1)						
ACCTG 411	AUDIT STANDRDS PRIN	1121 A 3	TTh	830-950	BLM 408	GILLICK,J
NO FRESHMEN						
ACCTG MAJORS ONLY						
1122 B 3	TTh	1000-1120	BLM 206	PEECHER,M		
NO FRESHMEN						
ACCTG MAJORS ONLY						
ACCTG 421	TAX EFF OF BUS DECS	1123 A 3	MW	900-1020	BLM 213	CREECH,W
NO FRESHMEN						
ACCTG MAJORS ONLY						
1124 B 3	MW	1100-1220	PAR 207	CREECH,W		
NO FRESHMEN						
ACCTG MAJORS ONLY						
ACCTG 450	BUSINESS TAXATION	1125 A 3	MW	900-1020	BLM 414	RICE,S
NO FRESHMEN						
ACCTG MAJORS ONLY						
1126 B 3	MW	1030-1150	BLM 414	RICE,S		
NO FRESHMEN						
ACCTG MAJORS ONLY						
ACCTG 451	INDIV INC TAXATION	1127 A 3	TTh	800-920	BLM 202	BRITZMANN,J
NO FRESHMEN						
ACCTG MAJORS ONLY						
1128 B 3	TTh	1100-1220	BLM 408	BRITZMANN,J		
NO FRESHMEN						
ACCTG MAJORS ONLY						
ACCTG 460	ADV COST ACCOUNTING	1129 A 3	MW	330-450	BLM 408	
NO FRESHMEN						
ACCTG MAJORS ONLY						
ACCTG 480	NOT FOR PROFIT ACCT	1130 A 3	MW	830-920	BLM 206	GILLICK,J
NO FRESHMEN						
ACCTG MAJORS ONLY						
1131 B 3	MW	1000-1120	BLM 312	GILLICK,J		
NO FRESHMEN						
ACCTG MAJORS ONLY						
ACCTG 485	ADV FIN ACCTG	1132 A 3	TTh	1100-1220	BLM 205	RICH,J
NO FRESHMEN						
ACCTG MAJORS ONLY						
1133 B 3	TTh	130-250	BLM 312	RICH,J		
NO FRESHMEN						
ACCTG MAJORS ONLY						
ACCTG 499	UNDERGRAD RESEARCH	>1134 A 1-6		TO BE ARRANGED * *		
NO FRESHMEN						
ACCTG MAJORS ONLY						
INSTRUCTOR I.D. FROM INSTR REQUIRED						
ACCTG 503	ACCTG FOR MGRS	1135 A 4	TTh	830-1020	BLM 311	SUNDEM,C
GRADS ONLY (PD.1&2)						
BUS AD,ACCTG,ENG BA,HS BA,IS BA, LAW C MAJORS ONLY (PD.1&2)						
ADD CODE REQUIRED (PD.3)						
ACCTG 511	PROB MGR & CST ACCT	1136 A 4	MW	130-320	BLM 311	NADIG,L
NO FRESHMEN						
ACCTG 520	SMNR FIN STMT ANALYS	>1137 A 4	TTh	1030-1220	BLM 305	PAPERMAN,J
GRADS ONLY						
BUS AD,ACCTG,ENG BA,HS BA,IS BA, LAW C MAJORS ONLY (PD.1&2)						
ADD CODE REQUIRED (PD.2&3)						
BUS AD,ACCTG MAJORS ONLY (PD.3)						
ACCTG 579	SPEC TOPICS ACCTG	>1138 B 4	MW	830-1020	BLM 211	SEFCIK,S
GRADS ONLY						
BUS AD,ACCTG,ENG BA,HS BA,IS BA, LAW C MAJORS ONLY (PD.1&2)						
ADD CODE REQUIRED (PD.2&3)						
BUS AD,ACCTG MAJORS ONLY (PD.3)						
ENVIRONMENTAL ACCTG						

SYMBOLS

- VLPA = Visual, Literary and Performing Arts
- I&S = Individuals and Societies
- NW = Natural World
- QSR = Quantitative, Symbolic, or Formal Reasoning
- C = English Composition

- H = Honors Course
- > = Limited enrollment in this section, students
must obtain Entry Code or Faculty Number.
- % = New Course (See front of Time Schedule)
- "How to Read Course Listings" (See back of Time Schedule)

- PD1 = Period I (Nov. 15-Dec. 8)
- PD2 = Period II (Dec. 9-Jan. 5)
- PD3 = Period III (Jan. 6-Jan. 17)
- PD4 = Period IV (Jan. 19-Feb. 23)

REGISTRATION PERIODS

ACCOUNTING MAJORS:

BECKER CPA/CMA REVIEW

First in Washington again!

Distinguish yourself in the job market.

Pass the CPA Exam

ATTEND 5 FREE CLASSES

Beginning

December 11th, 1996 or January 6th, 1997

University District Classroom • 1415 NE 43rd, basement of church

Seattle Downtown Classroom • 2521 Fourth Avenue

Bellevue Classroom • Lake Hills Community Center, 15230 Lake Hills Blvd.

Tacoma Classroom • Tacoma Community College, 5900 S. 12th Street

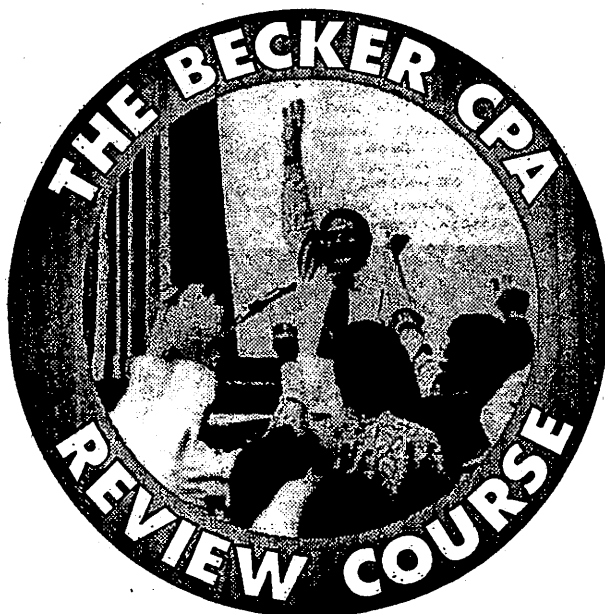

**BECKER
CPA/CMA
REVIEW**

DO IT ONCE. DO IT RIGHT.

1-800-868-3900, EXT. 33

(206) 448-4883

• N • O • T • E • S •

DIRECTORY OF CLASSES

DEPT SLN	COURSE SECTION	TITLE CRD	DAY	TIME	BLDG ROOM	INSTRUCTOR	DEPT SLN	COURSE SECTION	TITLE CRD	DAY	TIME	BLDG ROOM	INSTRUCTOR	DEPT SLN	COURSE SECTION	TITLE CRD	DAY	TIME	BLDG ROOM	INSTRUCTOR
COMMENTS							COMMENTS							COMMENTS						

ACCOUNTING CONT'D

ACCTG 599 DOCTORAL SMNR-ACCTG 1139 A 1 F 330-520 BLM 313 PEECHER, M GRADS ONLY PAPERMAN, J ACCTG, BUS AD, ENG BA, HS BA, IS BA, SHEVLIN, T LAW C MAJORS ONLY (PD.1&2) ADD CODE REQUIRED (PD.3) ACCTG, BUS AD MAJORS ONLY (PD.3) PHD ONLY
ACCTG 600 INDEPENDNT STDY/RSCH >1140 A 1-9 TO BE ARRANGED * * GRADS ONLY IS BA, ACCTG, LAW C, BUS AD, HS BA, ENG BA MAJORS ONLY (PD.1&2) B A MAJORS ONLY (PD.3) INSTRUCTOR I.D. MKZ 110
>1141 B 1-9 MTWTF 1230-120 BLM 416 GRADS ONLY BUS AD MAJORS ONLY (PD.1) INSTR I.D. MKZ 110; OTHERS BY PERM

BUSINESS ADMINISTRATION

BUS ADMIN RESEARCH METHODS

BA RM 680 APP ECONOMETRICS I 1596 A 4 TTh 330-520 BLM 211 FROST, P GRADS ONLY ACCTG, BUS AD, LAW C, HS BA, IS BA, ENG BA MAJORS ONLY (PD.1&2) ADD CODE REQUIRED (PD.3) ACCTG, BUS AD MAJORS ONLY (PD.3)
BA RM 591 BEHAVRL RSCH-APPLIC 1597 A 4 MW 1230-220 BLM 211 LEE, T GRADS ONLY ACCTG, BUS AD, LAW C, HS BA, IS BA, ENG BA MAJORS ONLY (PD.1&2) ADD CODE REQUIRED (PD.3) ACCTG, BUS AD MAJORS ONLY (PD.3)

BUSINESS ADMINISTRATION

B A 371 CO-OP IN BUSINESS >1523 A 2 TO BE ARRANGED * * CREDIT/NO CREDIT ONLY ONLY MAJORS FROM B A COLLEGE INSTRUCTOR ID FROM INSTR REQUIRED
B A 501 BUSINESS ADMIN II 1524 A 16 MTWTF 830-1020 BLM 413 MTWTF 130-320 BLM 413 GRADS ONLY BUS AD, ACCTG, ENG BA, HS BA, IS BA, LAW C MAJORS ONLY ADD CODE REQUIRED (PD.3) 1ST YR MBA CORE STDNTS ONLY
1525 B 16 MTWTF 830-1020 BLM 416 MTWTF 130-320 BLM 416 GRADS ONLY BUS AD, ACCTG, ENG BA, HS BA, IS BA, LAW C MAJORS ONLY ADD CODE REQUIRED (PD.3) 1ST YR MBA CORE STDNTS ONLY
1526 C 16 MTWTF 1030-1220 BLM 413 MTWTF 330-520 BLM 413 GRADS ONLY BUS AD, ACCTG, ENG BA, HS BA, IS BA, LAW C MAJORS ONLY ADD CODE REQUIRED (PD.3) 1ST YR MBA CORE STDNTS ONLY
1527 D 16 MTWTF 1030-1220 BLM 416 MTWTF 330-520 BLM 416 GRADS ONLY BUS AD, ACCTG, ENG BA, HS BA, IS BA, LAW C MAJORS ONLY ADD CODE REQUIRED (PD.3) 1ST YR MBA CORE STDNTS ONLY
B A 542 ENVIR MGMT II >1528 A 4 TTh 330-520 BLM 312 DE CROIX, G GRADS ONLY BUS AD, ACCTG, ENG BA, HS BA, IS BA, LAW C MAJORS ONLY (PD.1&2) BUS AD, ACCTG MAJORS ONLY (PD.3) MUST BE TAKEN WITH B A 544 A

B A 544 ENVIR MGMT SEMINAR >1529 A 1 T 1230-120 BLM 307 SEFCIK, S CREDIT/NO CREDIT ONLY GRADS ONLY BUS AD, ACCTG, ENG BA, HS BA, IS BA, LAW C MAJORS ONLY (PD.1&2) BUS AD, ACCTG, LAW C, HS BA, IS BA, ENG BA MAJORS ONLY (PD.3) TO BE TAKEN WITH 542 A
B A 800 DOCTORAL DISSERTATN >1530 A 1-9 TO BE ARRANGED * * GRADS ONLY BUS AD, ACCTG, LAW C, HS BA, IS BA, ENG BA MAJORS ONLY (PD.1&2) PHD STUDENTS ONLY INSTRUCTOR I.D. MKZ 110

BUSINESS COMMUNICATION

B CMU 301 BASIC WRITTN BUS CMU 1531 A 4 MW 1030-1220 BLM 202 WHELAN, J MEETS WRITING COURSE REQUIREMENT NO FRESHMEN, SOPHMS B A MAJORS ONLY (PD.1) ADD CODE REQUIRED (PD.3)
1532 B 4 TTh 1030-1220 BLM 314 HELF, S MEETS WRITING COURSE REQUIREMENT NO FRESHMEN, SOPHMS B A MAJORS ONLY (PD.1) ADD CODE REQUIRED (PD.3)
1533 C 4 MW 130-320 BLM 202 WHELAN, J MEETS WRITING COURSE REQUIREMENT NO FRESHMEN, SOPHMS B A MAJORS ONLY (PD.1) ADD CODE REQUIRED (PD.3)
1534 D 4 MW 130-320 BLM 313 HELF, S MEETS WRITING COURSE REQUIREMENT NO FRESHMEN, SOPHMS B A MAJORS ONLY (PD.1) ADD CODE REQUIRED (PD.3)
1535 E 4 TTh 130-320 BLM 301 BAMBERRY, N MEETS WRITING COURSE REQUIREMENT NO FRESHMEN, SOPHMS B A MAJORS ONLY (PD.1) ADD CODE REQUIRED (PD.3)
1536 F 4 TTh 130-320 BLM 202 BUCKNER, D MEETS WRITING COURSE REQUIREMENT NO FRESHMEN, SOPHMS ACCTG MAJORS ONLY ADD CODE REQUIRED (PD.3) CONCUR REG IN ACCTG 301 REQUIRED
1537 G 4 MW 330-520 BLM 202 WHELAN, J MEETS WRITING COURSE REQUIREMENT NO FRESHMEN, SOPHMS B A MAJORS ONLY (PD.1) ADD CODE REQUIRED (PD.3)
1538 H 4 TTh 330-520 BLM 202 BUCKNER, D MEETS WRITING COURSE REQUIREMENT NO FRESHMEN, SOPHMS ACCTG MAJORS ONLY ADD CODE REQUIRED (PD.3) CONCUR REG IN ACCTG 301 REQUIRED
1539 I 4 TTh 330-520 BLM 213 GOETHALS, C MEETS WRITING COURSE REQUIREMENT NO FRESHMEN, SOPHMS B A MAJORS ONLY (PD.1) ADD CODE REQUIRED (PD.3)

B CMU 410 BUS REPORTS & CMU 1540 A 4 TTh 130-320 BLM 209 KALITZKI, J MEETS WRITING COURSE REQUIREMENT NO FRESHMEN, SOPHMS ONLY MAJORS FROM B A COLLEGE (PD.1) ADD CODE REQUIRED (PD.3)
B CMU 499 BUS COMM RESEARCH >1541 A 1-6 TO BE ARRANGED * * MEETS WRITING COURSE REQUIREMENT NO FRESHMEN, SOPHMS ONLY MAJORS FROM B A COLLEGE

BUSINESS ECONOMICS

B ECON 300 MANAGERIAL ECON 1542 A 3 MW 900-1020 BLM 301 NO FRESHMEN, SOPHMS ONLY MAJORS FROM B A COLLEGE

1543 B 3 TTh 1030-1150 BLM 204 NO FRESHMEN, SOPHMS ONLY MAJORS FROM B A COLLEGE
1544 C 3 MW 1030-1150 PAR 106 NO FRESHMEN, SOPHMS ONLY MAJORS FROM B A COLLEGE
1545 D 3 MW 130-250 PAR 306 NO FRESHMEN, SOPHMS ONLY MAJORS FROM B A COLLEGE
1546 E 3 TTh 130-250 SMI 105 NO FRESHMEN, SOPHMS ONLY MAJORS FROM B A COLLEGE
1547 F 3 TTh 330-450 BLM 207 NO FRESHMEN, SOPHMS ONLY MAJORS FROM B A COLLEGE

B ECON 420 FINANCIAL MARKETS 1548 A 4 TTh 130-320 BLM 313 HADJIMICHALA NO FRESHMEN, SOPHMS ONLY MAJORS FROM B A COLLEGE
--

B ECON 427 INTERNATIONAL FIN 1549 A 4 MW 830-1020 BLM 305 DEMENTER, K NO FRESHMEN, SOPHMS ONLY MAJORS FROM B A COLLEGE

B ECON 490 SPEC TOPICS-BECON 1550 A 4 TTh 130-320 BLM 207 NO FRESHMEN, SOPHMS B A MAJORS ONLY
--

B ECON 499 UNDERGRAD RESEARCH >1551 A 1-6 TO BE ARRANGED * * ONLY MAJORS FROM B A COLLEGE INSTRUCTOR ID FROM INSTR REQUIRED
--

B ECON 527 INTR FIN & INV >1552 A 4 MW 1030-1220 BLM 305 DEMENTER, K GRADS ONLY ACCTG, BUS AD, LAW C, HS BA, IS BA, ENG BA MAJORS ONLY (PD.1&2) ADD CODE REQUIRED (PD.2&3) ACCTG, BUS AD MAJORS ONLY (PD.3)

B ECON 528 INTR FIN MGMT >1553 A 4 TTh 330-520 BLM 313 HIGGINS, R GRADS ONLY BUS AD, ACCTG, LAW C, ENG BA, HS BA, IS BA MAJORS ONLY (PD.1&2) ADD CODE REQUIRED (PD.2&3) BUS AD, ACCTG, LAW C, HS BA, IS BA, ENG BA MAJORS ONLY (PD.3)
--

B ECON 600 INDEPENDNT STDY/RSCH >1554 A 1-9 TO BE ARRANGED * * GRADS ONLY BUS AD, ACCTG, ENG BA, HS BA, IS BA, LAW C MAJORS ONLY (PD.1) BUS AD MAJORS ONLY (PD.2&3) INSTRUCTOR I.D. MKZ 110
>1555 B 1-9 MTWTF 1230-120 BLM 413 GRADS ONLY BUS AD MAJORS ONLY (PD.1) INSTR I.D. MKZ 110; OTHERS BY PERM

BUSINESS POLICY

B POL 470 BUSINESS POLICY 1556 A 4 TTh 130-320 THO 119 NO FRESHMEN, SOPHMS, JUNIORS ONLY MAJORS FROM B A COLLEGE
1557 B 4 TTh 330-520 BLM 411 NO FRESHMEN, SOPHMS, JUNIORS ONLY MAJORS FROM B A COLLEGE
1558 C 4 MW 1030-1220 BLM 314 KOTHA, S NO FRESHMEN, SOPHMS, JUNIORS ONLY MAJORS FROM B A COLLEGE
1559 D 4 MW 330-520 BLM 314 KOTHA, S NO FRESHMEN, SOPHMS, JUNIORS ONLY MAJORS FROM B A COLLEGE

B POL 471 SMALL BUSINESS MGMT 1560 A 4 TTh 830-1020 BLM 312 BUTLER, J NO FRESHMEN, SOPHMS, JUNIORS ONLY MAJORS FROM B A COLLEGE
1561 B 4 TTh 1030-1220 BLM 312 VESPER, K NO FRESHMEN, SOPHMS, JUNIORS ONLY MAJORS FROM B A COLLEGE

SYMBOLS

- VLPA = Visual, Literary and Performing Arts
- I&S = Individuals and Societies
- NW = Natural World
- QSR = Quantitative, Symbolic, or Formal Reasoning
- C = English Composition

- H = Honors Course
- > = Limited enrollment in this section, students must obtain Entry Code or Faculty Number.
- % = New Course (See front of Time Schedule)
- "How to Read Course Listings" (See back of Time Schedule)

REGISTRATION PERIODS

- PD1 = Period I (Nov. 15-Dec. 8)
- PD2 = Period II (Dec. 9-Jan. 5)
- PD3 = Period III (Jan. 6-Jan. 17)
- PD4 = Period IV (Jan. 19-Feb. 23)

UNIVERSITY OF WASHINGTON

SCHOOL OF BUSINESS ADMINISTRATION

WINTER QUARTER 1997

DEPT COURSE TITLE
SLM SECTION CRD DAY TIME BLDG ROOM INSTRUCTOR
SPEC CODE COMMENTS

DEPT COURSE TITLE
SLM SECTION CRD DAY TIME BLDG ROOM INSTRUCTOR
SPEC CODE COMMENTS

DEPT COURSE TITLE
SLM SECTION CRD DAY TIME BLDG ROOM INSTRUCTOR
SPEC CODE COMMENTS

BUSINESS POLICY CONT'D

1562	C 4	TTh	130-320	BLM 303	VESPER, K	NO FRESHMEN, SOPHMRS, JUNIORS ONLY MAJORS FROM B A COLLEGE
B POL 472 DEVELOP NEW BUS						
1563	A 4	MW	130-320	SAV 243	HAUSER, O	NO FRESHMEN, SOPHMRS ADD CODE REQUIRED (PD.3)
B POL 480 BUSINESS SIMULATION						
1564	A 5	TTh	130-320	BLM 411	NEWELL, W	NO FRESHMEN, SOPHMRS, JUNIORS ONLY MAJORS FROM B A COLLEGE
B POL 490 SPECIAL TOPICS BPOL						
1565	A 4	TTh	830-1020	BLM 314	CURTIS	NO FRESHMEN, SOPHMRS ONLY MAJORS FROM B A COLLEGE ADD CODE REQUIRED (PD.3) MANAGEMENT CONSULTING
B POL 499 UNDERGRAD RESEARCH						
>1566	A 1-6	TO BE ARRANGED * *				ONLY MAJORS FROM B A COLLEGE INSTRUCTOR ID FROM INSTR REQUIRED
B POL 530 ENTREPRENEURSHIP						
>1567	A 4	TTh	1030-1220	BLM 211	KNUDSON, H	GRADS ONLY ACCTG, BUS AD, LAW C, ENG BA, HS BA, IS BA MAJORS ONLY (PD.1&2) ADD CODE REQUIRED (PD.2&3) ACCTG, BUS AD MAJORS ONLY (PD.3)
B POL 555 ENTREP MKTG & MGMT						
>1568	A 4	MW	830-1020	BLM 313	JACOBSON, R	OFFERED JOINTLY WITH MKTG 555 A
					HANSEN, G	GRADS ONLY BUS AD, ACCTG, ENG BA, HS BA, IS BA, LAW C MAJORS ONLY (PD.1&2) ADD CODE REQUIRED (PD.2&3)
B POL 579 SPECIAL TOPICS-BPOL						
>1569	A 4	TTh	830-1020	BLM 214	MORON, R	OFFERED JOINTLY WITH I BUS 579 B GRADS ONLY BUS AD, ACCTG, LAW C, ENG BA, HS BA, IS BA MAJORS ONLY (PD.1&2) ADD CODE REQUIRED (PD.2&3) BUS AD, ACCTG MAJORS ONLY (PD.3) EMERGING MARKETS
>1570	B 4	MW	1030-1220	BLM 301	HAUSER, O	GRADS ONLY BUS AD, ACCTG, ENG BA, HS BA, IS BA, LAW C MAJORS ONLY (PD.1&2) ADD CODE REQUIRED (PD.2&3) STARTING AND DEVELOPING A NEW BUSINESS
>1571	C 4	MW	330-520	BLM 203	WALTERS	GRADS ONLY BUS AD, ACCTG, ENG BA, HS BA, IS BA, LAW C MAJORS ONLY (PD.1&2) ADD CODE REQUIRED (PD.2&3) NEW TECHNOLOGY, NEW MARKETS, AND NEW MEDIA
B POL 600 INDEPENDNT STDY/RSCH						
>1572	A 1-9	TO BE ARRANGED * *				GRADS ONLY ACCTG, BUS AD MAJORS ONLY INSTRUCTOR I.D. WKZ 110

FINANCE

FIN 350 BUSINESS FINANCE						
3583	A 4	MW	830-1020	BLM 204	KOSKI, J	NO FRESHMEN, SOPHMRS ONLY MAJORS FROM B A COLLEGE
3584	B 4	TTh	830-1020	BLM 417	NOVAES, W	NO FRESHMEN, SOPHMRS ONLY MAJORS FROM B A COLLEGE
3585	C 4	TTh	1030-1220	BLM 417	NOVAES, W	NO FRESHMEN, SOPHMRS ONLY MAJORS FROM B A COLLEGE
3586	D 4	MW	1030-1220	BLM 303	SIEGEL, A	NO FRESHMEN, SOPHMRS ONLY MAJORS FROM B A COLLEGE

3587	E 4	TTh	130-320	BLM 204		NO FRESHMEN, SOPHMRS ONLY MAJORS FROM B A COLLEGE
3588	F 4	MW	130-320	BLM 304		NO FRESHMEN, SOPHMRS ONLY MAJORS FROM B A COLLEGE
3589	G 4	MW	330-520	BLM 302		NO FRESHMEN, SOPHMRS ONLY MAJORS FROM B A COLLEGE
3590	H 4	TTh	330-520	BLM 302		NO FRESHMEN, SOPHMRS ONLY MAJORS FROM B A COLLEGE
FIN 423 BANKING & FINCL SYST						
3591	A 4	TTh	830-1020	BLM 213	HESS, A	NO FRESHMEN, SOPHMRS ONLY MAJORS FROM B A COLLEGE
FIN 450 PROB IN CORP FIN						
3592	A 4	MW	130-320	BLM 213	MALATESTA, P	NO FRESHMEN, SOPHMRS ONLY MAJORS FROM B A COLLEGE
3593	B 4	MW	330-520	BLM 213	MALATESTA, P	NO FRESHMEN, SOPHMRS ONLY MAJORS FROM B A COLLEGE
FIN 453 FINANCL THRY&ANLYS						
3594	A 4	MW	830-1020	BLM 212	STEPHENS, C	NO FRESHMEN, SOPHMRS ONLY MAJORS FROM B A COLLEGE
3595	B 4	MW	1030-1220	BLM 212	STEPHENS, C	NO FRESHMEN, SOPHMRS ONLY MAJORS FROM B A COLLEGE
FIN 460 INVESTMENTS						
3596	A 4	TTh	1030-1220	BLM 213	FROST, P	NO FRESHMEN, SOPHMRS ONLY MAJORS FROM B A COLLEGE
FIN 461 FIN FUT & OPT MKTS						
3597	A 4	MW	1030-1220	BLM 417	KAMARA, A	NO FRESHMEN, SOPHMRS ONLY MAJORS FROM B A COLLEGE
FIN 499 UNDERGRAD RESEARCH						
>3598	A 1-6	TO BE ARRANGED * *				ONLY MAJORS FROM B A COLLEGE INSTRUCTOR I.D. FROM INSTR REQUIRED
FIN 551 PROBS IN BUS FIN						
>3599	A 4	TTh	830-1020	BLM 313	HALEY, C	GRADS ONLY BUS AD, ACCTG, ENG BA, HS BA, IS BA, LAW C MAJORS ONLY (PD.1) ADD CODE REQUIRED (PD.2&3)
>3601	B 4	TTh	330-520	BLM 307	HALEY, C	GRADS ONLY BUS AD, ACCTG, ENG BA, HS BA, IS BA, LAW C MAJORS ONLY (PD.1) ADD CODE REQUIRED (PD.2&3)
FIN 552 CORP PLAN & FIN						
>3600	A 4	TTh	130-320	BLM 307	HALEY, C	GRADS ONLY BUS AD, ACCTG, ENG BA, HS BA, IS BA, LAW C MAJORS ONLY (PD.1) ADD CODE REQUIRED (PD.2&3)
>3603	B 4	MW	1030-1220	BLM 306	ROLEY, V	GRADS ONLY BUS AD, ACCTG, LAW C, ENG BA, HS BA, IS BA MAJORS ONLY (PD.1&2) ADD CODE REQUIRED (PD.2&3) ACCTG, BUS AD MAJORS ONLY (PD.3)
FIN 560 INVESTMENTS						
>3602	A 4	MW	830-1020	BLM 306	ROLEY, V	GRADS ONLY ACCTG, BUS AD, LAW C, ENG BA, HS BA, IS BA MAJORS ONLY (PD.1&2) ADD CODE REQUIRED (PD.2&3) ACCTG, BUS AD MAJORS ONLY (PD.3)
>3603	B 4	MW	1030-1220	BLM 306	ROLEY, V	GRADS ONLY BUS AD, ACCTG, LAW C, ENG BA, HS BA, IS BA MAJORS ONLY (PD.1&2) ADD CODE REQUIRED (PD.2&3) BUS AD, ACCTG MAJORS ONLY (PD.3)
FIN 561 FIN FUT & OPT MKTS						
>3604	A 4	MW	830-1020	BLM 417	KAMARA, A	GRADS ONLY ACCTG, BUS AD, LAW C, ENG BA, HS BA, IS BA MAJORS ONLY (PD.1&2) ADD CODE REQUIRED (PD.2&3) ACCTG, BUS AD MAJORS ONLY (PD.3)

FIN 591 CORPORATE FINANCE						
3605	A 4	MW	130-320	BLM 308	KOSKI, J	GRADS ONLY ACCTG, BUS AD, LAW C, ENG BA, HS BA, IS BA MAJORS ONLY (PD.1&2) ADD CODE REQUIRED (PD.3) ACCTG, BUS AD, LAW C, HS BA, IS BA, ENG BA MAJORS ONLY (PD.3) PH.D STUDENTS
FIN 599 DOCTORAL SPNR-FIN						
3606	A 1	TO BE ARRANGED * *			ROLEY, V	GRADS ONLY BUS AD, ACCTG, LAW C, ENG BA, HS BA, IS BA MAJORS ONLY (PD.1&2) ADD CODE REQUIRED (PD.3) BUS AD, ACCTG MAJORS ONLY (PD.3) PHD STUDENTS
FIN 600 INDEPENDNT STDY/RSCH						
>3607	A 1-9	F	130-320	BLM 313		GRADS ONLY BUS AD, ACCTG, LAW C, ENG BA, HS BA, IS BA MAJORS ONLY (PD.1&2) BUS AD, ACCTG, LAW C, HS BA, IS BA MAJORS ONLY (PD.3) INSTRUCTOR I.D. WKZ 110

HUMAN RESOURCE MANAGE & ORGANIZ BEHAVIOR

HRMOB 301 PERS SYS & IND REL						
3990	A 3	MW	130-250	SMI 115		NO FRESHMEN, SOPHMRS ONLY MAJORS FROM B A COLLEGE (PD.1)
HRMOB 400 MGT OF ORG BEH						
3991	A 4	TTh	830-1020	BLM 309	BUCK, V	NO FRESHMEN, SOPHMRS ONLY MAJORS FROM B A COLLEGE
3992	B 4	TTh	1030-1220	BLM 309		NO FRESHMEN, SOPHMRS ONLY MAJORS FROM B A COLLEGE
3993	C 4	MW	130-320	DEN 307		NO FRESHMEN, SOPHMRS ONLY MAJORS FROM B A COLLEGE
>3994	D 4	TTh	330-520	BLM 309		NO FRESHMEN, SOPHMRS ONLY MAJORS FROM B A COLLEGE
3995	E 4	MW	1030-1220	BLM 309		NO FRESHMEN, SOPHMRS ONLY MAJORS FROM B A COLLEGE
3996	F 4	MW	830-1020	BLM 309		NO FRESHMEN, SOPHMRS ONLY MAJORS FROM B A COLLEGE
3997	G 4	MW	130-320	BLM 309	SMITH, B	NO FRESHMEN, SOPHMRS ONLY MAJORS FROM B A COLLEGE
HRMOB 410 STAFFING						
3998	A 4	MW	330-520	BLM 309	SMITH, B	NO FRESHMEN, SOPHMRS ONLY MAJORS FROM B A COLLEGE (PD.1)
HRMOB 415 PERF APPR & COMPEN						
3999	A 4	TTh	130-320	BLM 205	PETERSON, R	NO FRESHMEN, SOPHMRS ONLY MAJORS FROM B A COLLEGE (PD.1)
HRMOB 420 COLLEC BARG & ARBIT						
4000	A 4	TTh	830-1020	BLM 306		NO FRESHMEN, SOPHMRS ONLY MAJORS FROM B A COLLEGE (PD.1)
HRMOB 450 LDRSHIP & DECNSMKG						
4001	A 4	MW	130-320	BLM 302		NO FRESHMEN, SOPHMRS ONLY MAJORS FROM B A COLLEGE (PD.1)
HRMOB 460 NEGOTIATIONS						
4002	A 4	TTh	130-320	BLM 309	BUCK, V	NO FRESHMEN, SOPHMRS ONLY MAJORS FROM B A COLLEGE (PD.1)
4003	B 4	TTh	1030-1220	THO 211		NO FRESHMEN, SOPHMRS ONLY MAJORS FROM B A COLLEGE (PD.1)
4004	C 4	MW	1030-1220	THO 202		NO FRESHMEN, SOPHMRS ONLY MAJORS FROM B A COLLEGE (PD.1)

SYMBOLS

VLPA = Visual, Literary and Performing Arts
I&S = Individuals and Societies
NW = Natural World
QSR = Quantitative, Symbolic, or Formal Reasoning
C = English Composition

H = Honors Course
> = Limited enrollment in this section, students
must obtain Entry Code or Faculty Number.
% = New Course (See front of Time Schedule)
"How to Read Course Listings" (See back of Time Schedule)

REGISTRATION PERIODS

PD1 = Period I (Nov. 15-Dec. 8)
PD2 = Period II (Dec. 9-Jan. 5)
PD3 = Period III (Jan. 6-Jan. 17)
PD4 = Period IV (Jan. 19-Feb. 23)

DEPT	COURSE	TITLE	SLN	SECTION	CRD	DAY	TIME	BLDG	ROOM	INSTRUCTOR	DEPT	COURSE	TITLE	SLN	SECTION	CRD	DAY	TIME	BLDG	ROOM	INSTRUCTOR	DEPT	COURSE	TITLE	SLN	SECTION	CRD	DAY	TIME	BLDG	ROOM	INSTRUCTOR
			COMMENTS												COMMENTS																	

HUMAN RESOURCE MANAGE & ORGANIZ BEHAVIOR CONT'D

4005 D 4 MW 830-1020 CMU 228
NO FRESHMEN, SOPHJRS
ONLY MAJORS FROM B A COLLEGE (PD.1)

HRMOB 470 MOTIVATION & PERF
4006 A 4 TTh 830-1020 BLM 414
NO FRESHMEN, SOPHJRS
ONLY MAJORS FROM B A COLLEGE (PD.1)

HRMOB 475 ORG DEV & CHANGE
4007 A 4 MW 1030-1220 MLR 302B
NO FRESHMEN, SOPHJRS
ONLY MAJORS FROM B A COLLEGE (PD.1)

HRMOB 499 UNDERGRAD RESEARCH
>4008 A 1-6 TO BE ARRANGED * *
ONLY MAJORS FROM B A COLLEGE
INSTRUCTOR ID FROM INSTR REQUIRED.

HRMOB 510 STAFFING
>4009 A 4 MW 1030-1220 BLM 409 LEE, T
GRADS ONLY
BUS AD, ACCTG, HS BA, IS BA, ENG BA,
LAW C MAJORS ONLY (PD.1&2)
ADD CODE REQUIRED (PD.2&3)
BUS AD, ACCTG MAJORS ONLY (PD.3)

HRMOB 525 DISPUTE SETTLEMENT
>4010 A 4 MW 830-1020 BLM 409
BUS AD, ACCTG, HS BA, IS BA, LAW C,
ENG BA MAJORS ONLY.
ADD CODE REQUIRED (PD.2&3)

HRMOB 560 NEGOTIATIONS
>4011 A 4 MW 130-320 BLM 307 HUBER, V
GRADS ONLY
BUS AD, ACCTG, ENG BA, HS BA, IS BA,
LAW C MAJORS ONLY (PD.1&2)
ADD CODE REQUIRED (PD.2&3)
BUS AD, ACCTG MAJORS ONLY (PD.3)

HRMOB 592 EMPLOYEE RIGHTS
4012 A 3 T 930-1220 BLM 409 PETERSON, R
GRADS ONLY
BUS AD MAJORS ONLY (PD.1)
ADD CODE REQUIRED (PD.3)

HRMOB 600 INDEPNDNT STDY/RSCH
>4013 A 1-9 TO BE ARRANGED * *
GRADS ONLY
BUS AD, ACCTG MAJORS ONLY
INSTRUCTOR I.D. MKZ 110

INFORMATION SYSTEMS

I S 300 INTRO TO INFO SYS
4158 AA 4 MW 130-250 KNE 210 SCHILDKRAUT
Th 830-1020 BLM 402
NO FRESHMEN, SOPHJRS
ONLY MAJORS FROM B A COLLEGE
ADD CODE REQUIRED (PD.3)

4159 AB 4 MW 130-250 KNE 210 SCHILDKRAUT
F 830-1020 BLM 402
NO FRESHMEN, SOPHJRS
ONLY MAJORS FROM B A COLLEGE
ADD CODE REQUIRED (PD.3)

4160 AC 4 MW 130-250 KNE 210 SCHILDKRAUT
Th 1030-1220 BLM 402
NO FRESHMEN, SOPHJRS
ONLY MAJORS FROM B A COLLEGE
ADD CODE REQUIRED (PD.3)

4161 AD 4 MW 130-250 KNE 210 SCHILDKRAUT
F 1030-1220 BLM 402
NO FRESHMEN, SOPHJRS
ONLY MAJORS FROM B A COLLEGE
ADD CODE REQUIRED (PD.3)

4162 AE 4 MW 130-250 KNE 210 SCHILDKRAUT
Th 1230-220 BLM 402
NO FRESHMEN, SOPHJRS
ONLY MAJORS FROM B A COLLEGE
ADD CODE REQUIRED (PD.3)

4163 AF 4 MW 130-250 KNE 210 SCHILDKRAUT
F 1230-220 BLM 402
NO FRESHMEN, SOPHJRS
ONLY MAJORS FROM B A COLLEGE
ADD CODE REQUIRED (PD.3)

4164 AG 4 MW 130-250 KNE 210 SCHILDKRAUT
Th 230-420 BLM 402
NO FRESHMEN, SOPHJRS
ONLY MAJORS FROM B A COLLEGE
ADD CODE REQUIRED (PD.3)

4165 AH 4 MW 130-250 KNE 210 SCHILDKRAUT
F 230-420 BLM 402
NO FRESHMEN, SOPHJRS
ONLY MAJORS FROM B A COLLEGE
ADD CODE REQUIRED (PD.3)

4166 UA 4 MW 530-650P BLM 214
Th 530-720P BLM 203
NO FRESHMEN, SOPHJRS
B A MAJORS ONLY
ADD CODE REQUIRED (PD.3)

4167 UB 4 MW 530-650P BLM 214
Th 730-920P BLM 402
NO FRESHMEN, SOPHJRS
B A MAJORS ONLY
ADD CODE REQUIRED (PD.3)

I S 320 ALL SECTIONS - ATTENDANCE IS REQUIRED
AT 1ST CLASS OR STUDENTS MAY BE DROPPED IF CLASS
IS OVERSUBSCRIBED.

I S 320 FUND OF APPLIC PROG
4168 A 4 TTh 830-1020 BLM 205 CHIANG, I
NO FRESHMEN, SOPHJRS
ONLY MAJORS FROM B A
COLLEGE (PD.1&2)
ADD CODE REQUIRED (PD.3)

4169 B 4 TTh 130-320 BLM 212 LANGFORD, J
NO FRESHMEN, SOPHJRS
ONLY MAJORS FROM B A
COLLEGE (PD.1&2)
ADD CODE REQUIRED (PD.3)

I S 423 OBJECT-ORIENTED SYS
4170 A 4 MW 1030-1220 BLM 205 BURROWS, W
NO FRESHMEN, SOPHJRS
ONLY MAJORS FROM B A
COLLEGE (PD.1&2)
ADD CODE REQUIRED (PD.3)
ATTENDANCE IS REQUIRED AT 1ST CLASS
OR STUDENT MAY BE DROPPED IF CLASS
IS OVER SUBSCRIBED.

I S 460 SYS ANLYS & DESGN I
4171 A 4 MW 130-320 BLM 205 MOOKERJEE, V
NO FRESHMEN, SOPHJRS
ONLY MAJORS FROM B A
COLLEGE (PD.1&2)
ADD CODE REQUIRED (PD.3)
ATTENDANCE IS REQUIRED AT 1ST CLASS
OR STUDENT MAY BE DROPPED IF CLASS
OVERSUBSCRIBED.

I S 470 BUSINESS DATA COMM
4172 A 4 TTh 830-1020 BLM 207 LANGFORD
NO FRESHMEN, SOPHJRS
ONLY MAJORS FROM B A
COLLEGE (PD.1&2)
ADD CODE REQUIRED (PD.3)
ATTENDANCE IS REQUIRED AT 1ST CLASS
OR STUDENT MAY BE DROPPED IF CLASS
IS OVERSUBSCRIBED.

I S 480 DATA BASE MGMT
4173 A 4 MW 130-320 BLM 207 MANNINO, M
NO FRESHMEN, SOPHJRS
ONLY MAJORS FROM B A
COLLEGE (PD.1&2)
ADD CODE REQUIRED (PD.3)
ATTENDANCE IS REQUIRED AT 1ST CLASS
OR STUDENT MAY BE DROPPED IF CLASS
IS OVERSUBSCRIBED.

4174 B 4 MW 330-520 BLM 207 MANNINO, M
NO FRESHMEN, SOPHJRS
ONLY MAJORS FROM B A
COLLEGE (PD.1&2)
ADD CODE REQUIRED (PD.3)
ATTENDANCE IS REQUIRED AT 1ST CLASS
OR STUDENT MAY BE DROPPED IF CLASS
IS OVERSUBSCRIBED.

I S 495 PRACTICAL EXPERIENCE
>4175 A 1-4 TO BE ARRANGED * * SCHILDKRAUT
NO FRESHMEN, SOPHJRS
ONLY MAJORS FROM B A COLLEGE (PD.1)
ADD CODE REQUIRED

I S 499 UNDERGRAD RESEARCH
>4176 A 1-4 TO BE ARRANGED * *
ONLY MAJORS FROM B A COLLEGE
INSTRUCTOR ID FROM INSTR REQUIRED

I S 560 INFOR SYS DEVL
>4177 A 4 MW 830-1020 BLM 203 MOOKERJEE, V
GRADS ONLY
BUS AD, ACCTG, HS BA, IS BA, LAW C,
ENG BA MAJORS ONLY (PD.1&2)
ADD CODE REQUIRED (PD.2&3)

I S 599 DOC SEM IN INFO SYS
4178 A 1 F 1030-1220 BLM 313 MOINZADEH, K
OFFERED JOINTLY WITH OPMTG 599 A
CREDIT/NO CREDIT ONLY
GRADS ONLY
ACCTG, BUS AD, LAW C, ENG BA, HS BA,
IS BA MAJORS ONLY (PD.1&2)
ADD CODE REQUIRED (PD.3)
ACCTG, BUS AD MAJORS ONLY (PD.3)

I S 600 INDEPNDNT STDY/RSCH
>4179 A 1-9 TO BE ARRANGED * *
GRADS ONLY
BUS AD, ACCTG MAJORS ONLY
INSTRUCTOR I.D. REQUIRED

INTERNATIONAL BUSINESS

I BUS 300 ALL SECTIONS - QZ SECTION IS MANDATORY

I BUS 300 INTL ENVRT BUSNS
4139 AA 5 TTh 830-1020 KNE 220 SULLIVAN, J
Th 1130-1220 BLM 304
NO FRESHMEN, SOPHJRS
ONLY MAJORS FROM B A COLLEGE (PD.1)

4140 AB 5 TTh 830-1020 KNE 220 SULLIVAN, J
Th 1130-1220 DEN 305
NO FRESHMEN, SOPHJRS
ONLY MAJORS FROM B A COLLEGE (PD.1)

4141 AC 5 TTh 830-1020 KNE 220 SULLIVAN, J
Th 1230-120 BLM 209
NO FRESHMEN, SOPHJRS
ONLY MAJORS FROM B A COLLEGE (PD.1)

4142 AD 5 TTh 830-1020 KNE 220 SULLIVAN, J
Th 1230-120 BLM 213
NO FRESHMEN, SOPHJRS
ONLY MAJORS FROM B A COLLEGE (PD.1)

4143 AE 5 TTh 830-1020 KNE 220 SULLIVAN, J
Th 130-220 CLK 119
NO FRESHMEN, SOPHJRS
ONLY MAJORS FROM B A COLLEGE (PD.1)

4144 AF 5 TTh 830-1020 KNE 220 SULLIVAN, J
Th 130-220 SAV 142
NO FRESHMEN, SOPHJRS
ONLY MAJORS FROM B A COLLEGE (PD.1)

4145 AG 5 TTh 830-1020 KNE 220 SULLIVAN, J
Th 230-320 SMI 107
NO FRESHMEN, SOPHJRS
ONLY MAJORS FROM B A COLLEGE (PD.1)

4146 AH 5 TTh 830-1020 KNE 220 SULLIVAN, J
Th 230-320 RAI 105
NO FRESHMEN, SOPHJRS
ONLY MAJORS FROM B A COLLEGE (PD.1)

I BUS 330 DEVELOPING NATIONS
4147 A 4 MW 1030-1220 BLM 206 LANSKA, J
NO FRESHMEN, SOPHJRS
B A, SIS, ACCTG, SISLA MAJORS ONLY (PD.1)
ADD CODE REQUIRED (PD.3)

I BUS 340 INDUSTRIAL COUNTRIES
4148 A 4 MW 130-320 SAV 125 GLASSMAN, D
NO FRESHMEN, SOPHJRS
B A, ACCTG, SIS MAJORS ONLY (PD.1)
ADD CODE REQUIRED (PD.3)

I BUS 440 BUSINESS IN JAPAN
4149 A 4 TTh 130-320 BLM 206 SULLIVAN, J
NO FRESHMEN, SOPHJRS
B A, SIS, ACCTG, SISLA MAJORS ONLY (PD.1)
ADD CODE REQUIRED (PD.3)

I BUS 470 MGT INTL TRADE OPNS
4150 A 4 TTh 1030-1220 BLM 214 RALSTON, J
NO FRESHMEN, SOPHJRS, JUNIORS (PD.1&2)
B A, SIS, ACCTG MAJORS ONLY (PD.1&2)
ADD CODE REQUIRED (PD.3)
NO FRESHMEN, SOPHJRS (PD.3)

SYMBOLS

VLPA = Visual, Literary and Performing Arts
I&S = Individuals and Societies
NW = Natural World
QSR = Quantitative, Symbolic, or Formal Reasoning
C = English Composition

H = Honors Course
> = Limited enrollment in this section, students
must obtain Entry Code or Faculty Number.
% = New Course (See front of Time Schedule)
"How to Read Course Listings" (See back of Time Schedule)

REGISTRATION PERIODS

PD1 = Period I (Nov. 15-Dec. 8)
PD2 = Period II (Dec. 9-Jan. 5)
PD3 = Period III (Jan. 6-Jan. 17)
PD4 = Period IV (Jan. 19-Feb. 23)

SCHOOL OF BUSINESS ADMINISTRATION

WINTER QUARTER 1997

DEPT SLN SPEC	COURSE SECTION	TITLE CRD	DAY	TIME	BLDG	ROOM	INSTRUCTOR	DEPT SLN SPEC	COURSE SECTION	TITLE CRD	DAY	TIME	BLDG	ROOM	INSTRUCTOR	DEPT SLN SPEC	COURSE SECTION	TITLE CRD	DAY	TIME	BLDG	ROOM	INSTRUCTOR		
COMMENTS								COMMENTS								COMMENTS									
INTERNATIONAL BUSINESS CONT'D																									
I BUS	480	MULTINATIONAL MNGT						4945	H 4	MW	830-1020	SAV	341		WILSON,T	4962	C 2	T	130-320	BLM	414		KALITZKI,J		
>4151	A 4	MW		1030-1220	BLM	209	SIMONIN,B																		
NO FRESHMEN, SOPHMRS ONLY MAJORS FROM B A COLLEGE (PD.1) ADD CODE REQUIRED (PD.3)								NO FRESHMEN, SOPHMRS ONLY MAJORS FROM B A COLLEGE (PD.1) ADD CODE REQUIRED (PD.3)								MEETS WRITING COURSE REQUIREMENT NO FRESHMEN, SOPHMRS ONLY MAJORS FROM B A COLLEGE (PD.1) ADD CODE REQUIRED (PD.3) CONCUR REG IN MKTG 301 D REQUIRED; "MARKETING COMMUNICATIONS"									
I BUS	490	SPEC TPCS IN I BUS						MKTG	310	PRODC T & PRICE POL						4963	D 2	Th	130-320	BLM	414		KALITZKI,J		
>4152	A 4	TTh		330-520	BLM	214	RALSTON,J	4946	A 4	MW	1030-1220	BLM	213		MOINPOUR,R										
NO FRESHMEN, SOPHMRS, JUNIORS B A, ACCTG MAJORS ONLY (PD.1) "INTERNATIONAL MARKETING PROJECTS" EC MKZ 329; CISB STDMTS HAVE PREF								NO FRESHMEN, SOPHMRS ONLY MAJORS FROM B A COLLEGE (PD.1) ADD CODE REQUIRED (PD.3)								NO FRESHMEN, SOPHMRS ONLY MAJORS FROM B A COLLEGE (PD.1) ADD CODE REQUIRED (PD.3) CONCUR REG IN MKTG 301 D REQUIRED; "MARKETING COMMUNICATIONS"									
I BUS	499	UNDERGRAD RESEARCH						MKTG	335	PRIN OF SELLING						>4964	A 1-6								
>4153	A 1-6						*	4947	A 4	TTh	1030-1220	BLM	202												
TO BE ARRANGED * * ONLY MAJORS FROM B A COLLEGE INSTRUCTOR ID FROM INSTR REQUIRED								NO FRESHMEN, SOPHMRS ONLY MAJORS FROM B A COLLEGE (PD.1) ADD CODE REQUIRED (PD.3)								MEETS WRITING COURSE REQUIREMENT NO FRESHMEN, SOPHMRS ONLY MAJORS FROM B A COLLEGE (PD.1) ADD CODE REQUIRED (PD.3) CONCUR REG IN MKTG 301 D REQUIRED; "MARKETING COMMUNICATIONS"									
I BUS	560	MULTINL BUS MGT						4948	B 4	TTh	330-520	BLM	301		HELLOFS,L	MKTG	499	UNDERGRAD RESEARCH							
>4154	A 4	MW		330-520	BLM	307	SIMONIN,B								>4964	A 1-6									
GRADS ONLY BUS AD, ACCTG, LAW C, ENG BA, HS BA, IS BA MAJORS ONLY (PD.1&2) ADD CODE REQUIRED (PD.2&3) BUS AD, ACCTG, SIS MAJORS ONLY (PD.3)								NO FRESHMEN, SOPHMRS ONLY MAJORS FROM B A COLLEGE (PD.1) ADD CODE REQUIRED (PD.3)								NO FRESHMEN, SOPHMRS ONLY MAJORS FROM B A COLLEGE (PD.1) ADD CODE REQUIRED (PD.3) CONCUR REG IN MKTG 301 D REQUIRED; "MARKETING COMMUNICATIONS"									
I BUS	579	SEM SPCL TOPICS IB						MKTG	340	ADVERTISING						MKTG	540	ADVTG & PROM MGMT							
>4155	A 4	MW		1030-1220	BLM	307	GAUTSCHI,D	4949	A 4	MW	1030-1220	BLM	313		STONE,J	>4965	A 4	TTh	830-1020	BLM	212				
OFFERED JOINTLY WITH MKTG 579 A GRADS ONLY BUS AD, ACCTG, LAW C, ENG BA, HS BA, IS BA MAJORS ONLY (PD.1&2) ADD CODE REQUIRED (PD.2&3) BUS AD, ACCTG MAJORS ONLY (PD.3)								NO FRESHMEN, SOPHMRS ONLY MAJORS FROM B A COLLEGE (PD.1) ADD CODE REQUIRED (PD.3)								GRADS ONLY NO FRESHMEN, SOPHMRS ONLY MAJORS FROM B A COLLEGE (PD.1) ADD CODE REQUIRED (PD.2&3) BUS AD, HS BA, LAW C, IS BA, ENG BA MAJORS ONLY (PD.1&2) ADD CODE REQUIRED (PD.2&3)									
>4156	B 4	TTh		830-1020	BLM	214	MOXON,R	4950	B 4	MW	130-320	BLM	301		STONE,J	MKTG	555	ENTREP MKTG & MGMT							
OFFERED JOINTLY WITH B POL 579 A GRADS ONLY BUS AD, ACCTG, LAW C, ENG BA, HS BA, IS BA MAJORS ONLY (PD.1&2) ADD CODE REQUIRED (PD.2&3) BUS AD, ACCTG, SIS MAJORS ONLY (PD.3) "EMERGING MARKETS"								NO FRESHMEN, SOPHMRS ONLY MAJORS FROM B A COLLEGE (PD.1) ADD CODE REQUIRED (PD.3)								OFFERED JOINTLY WITH B POL 555 A GRADS ONLY ONLY MAJORS FROM B A COLLEGE (PD.1) ADD CODE REQUIRED (PD.2&3) BUS AD, HS BA, LAW C, ACCTG, IS BA, ENG BA MAJORS ONLY (PD.1&2) ADD CODE REQUIRED (PD.2&3)									
I BUS	600	INDEPMDNT STDY/RSCH						MKTG	370	RETAILING						>4966	A 4	MW	830-1020	BLM	313		JACOBSON,R		
>4157	A 1-9						*	4951	C 4	MW	330-520	BLM	301		STONE,J	>4966	A 4	MW	830-1020	BLM	313		HANSEN,G		
TO BE ARRANGED * * GRAD BUS AD, ACCTG MAJORS ONLY INSTRUCTOR I.D. MKZ 110								NO FRESHMEN, SOPHMRS ONLY MAJORS FROM B A COLLEGE (PD.1) ADD CODE REQUIRED (PD.3)								OFFERED JOINTLY WITH B POL 555 A GRADS ONLY ONLY MAJORS FROM B A COLLEGE (PD.1) ADD CODE REQUIRED (PD.2&3) GLOBAL INFO & TELECOMMUNICATIONS: PART II									
MARKETING																									
MKTG	301	MARKETING CONCEPTS						MKTG	430	SALES FORCE MGMT						>4967	A 4	MW	1030-1220	BLM	307		GAUTSCHI,D		
4938	A 4	MW		830-1020	BLM	214	QUARTON,M	4952	A 4	MW	830-1020	BLM	209		SPRATLEN,T	>4967	A 4	MW	1030-1220	BLM	307				
NO FRESHMEN, SOPHMRS ONLY MAJORS FROM B A COLLEGE (PD.1) ADD CODE REQUIRED (PD.3)								NO FRESHMEN, SOPHMRS ONLY MAJORS FROM B A COLLEGE (PD.1) ADD CODE REQUIRED (PD.3)								OFFERED JOINTLY WITH I BUS 579 A GRADS ONLY ONLY MAJORS FROM B A COLLEGE (PD.1) ADD CODE REQUIRED (PD.2&3) BUS AD, ACCTG, HS BA, IS BA, LAW C, ENG BA MAJORS ONLY (PD.1&2) ADD CODE REQUIRED (PD.2&3) GLOBAL INFO & TELECOMMUNICATIONS: PART II									
4939	B 4	TTh		830-1020	BLM	209	ATWOOD,A	4953	B 4	TTh	1030-1220	BLM	313		QUARTON,M	>4968	B 4	MW	130-320	BLM	203		SPRATLEN,T		
NO FRESHMEN, SOPHMRS ONLY MAJORS FROM B A COLLEGE (PD.1) ADD CODE REQUIRED (PD.3) MUST BE REGISTERED IN MKTG 490 A OR MKTG 490 B CONCURRENTLY								NO FRESHMEN, SOPHMRS ONLY MAJORS FROM B A COLLEGE (PD.1) ADD CODE REQUIRED (PD.3)								GRADS ONLY ACCTG, BUS AD, HS BA, IS BA, LAW C, ENG BA MAJORS ONLY (PD.1&2) ADD CODE REQUIRED (PD.2&3) ACCTG, BUS AD MAJORS ONLY (PD.3) "SMALL BUS DEVELOPMENT"									
4940	C 4	MW		1030-1220	BLM	214	QUARTON,M	MKTG	450	CONSUMER BEHAVIOR						>4969	C 4	W	330-710	BLM	311		STEARNS,E		
NO FRESHMEN, SOPHMRS ONLY MAJORS FROM B A COLLEGE (PD.1) ADD CODE REQUIRED (PD.3)								NO FRESHMEN, SOPHMRS ONLY MAJORS FROM B A COLLEGE (PD.1) ADD CODE REQUIRED (PD.3)								GRADS ONLY ACCTG, BUS AD, IS BA, LAW C, ENG BA, HS BA MAJORS ONLY (PD.1&2) ADD CODE REQUIRED (PD.2) DIRECT MARKETING									
4941	D 4	TTh		1030-1220	BLM	209	HELLOFS,L	4954	A 4	MW	130-320	BLM	414		WHEATLEY,J	>4970	D 4	MW	330-520	BLM	313		EDWARDS,J		
MEETS WRITING COURSE REQUIREMENT NO FRESHMEN, SOPHMRS ONLY MAJORS FROM B A COLLEGE (PD.1) ADD CODE REQUIRED (PD.3) MUST BE REGISTERED IN MKTG 490 C OR D CONCURRENTLY								NO FRESHMEN, SOPHMRS ONLY MAJORS FROM B A COLLEGE (PD.1) ADD CODE REQUIRED (PD.3)								GRADS ONLY ONLY MAJORS FROM B A COLLEGE (PD.1) ADD CODE REQUIRED (PD.3) BUS AD, ACCTG, HS BA, IS BA, LAW C, ENG BA MAJORS ONLY (PD.1&2) ADD CODE REQUIRED (PD.2&3) "BUSINESS TO BUSINESS PRODUCT MANAGEMENT"									
4942	E 4	MW		130-320	BLM	214	TIETJE,B	4955	B 4	TTh	130-320	BLM	311		WHEATLEY,J	>4971	E 4	TTh	130-320	BLM	408		ATWOOD,A		
NO FRESHMEN, SOPHMRS ONLY MAJORS FROM B A COLLEGE (PD.1) ADD CODE REQUIRED (PD.3)								NO FRESHMEN, SOPHMRS ONLY MAJORS FROM B A COLLEGE (PD.1) ADD CODE REQUIRED (PD.3)								GRADS ONLY ONLY MAJORS FROM B A COLLEGE (PD.1) ADD CODE REQUIRED (PD.2&3) "ENVIRONMENTAL MARKETING"									
4943	F 4	TTh		130-320	BLM	214	KEH,H	MKTG	460	MARKETING RESEARCH						MKTG	583	MARKETING STRATEGY							
NO FRESHMEN, SOPHMRS ONLY MAJORS FROM B A COLLEGE (PD.1) ADD CODE REQUIRED (PD.3)								NO FRESHMEN, SOPHMRS ONLY MAJORS FROM B A COLLEGE (PD.1) ADD CODE REQUIRED (PD.3)								GRADS ONLY ONLY MAJORS FROM B A, FOR COLLEGE (PD.1) BUS AD, ACCTG, HS BA, IS BA, LAW C, ENG BA MAJORS ONLY (PD.1&2) ADD CODE REQUIRED (PD.3) BUS AD, ACCTG MAJORS ONLY (PD.3)									
4944	G 4	MW		330-520	BLM	214	BRUNEL,F	4956	A 4	MW	130-320	BLM	209		LOUIE,T	4972	A 4	MW	1030-1220	BLM	415		JACOBSON,R		
NO FRESHMEN, SOPHMRS ONLY MAJORS FROM B A COLLEGE (PD.1) ADD CODE REQUIRED (PD.3)								NO FRESHMEN, SOPHMRS ONLY MAJORS FROM B A COLLEGE (PD.1) ADD CODE REQUIRED (PD.3)								GRADS ONLY ONLY MAJORS FROM B A COLLEGE (PD.1) ADD CODE REQUIRED (PD.3)									
REGISTRATION PERIODS																									
SYMBOLS								H = Honors Course								PD1 = Period I (Nov. 15-Dec. 8)									
VLPA = Visual, Literary and Performing Arts								> = Limited enrollment in this section, students must obtain Entry Code or Faculty Number.								PD2 = Period II (Dec. 9-Jan. 5)									
I&S = Individuals and Societies								% = New Course (See front of Time Schedule)								PD3 = Period III (Jan. 6-Jan. 17)									
NW = Natural World								"How to Read Course Listings" (See back of Time Schedule)								PD4 = Period IV (Jan. 19-Feb. 23)									
QSR = Quantitative, Symbolic, or Formal Reasoning																									
C = English Composition																									

UNIVERSITY OF WASHINGTON

SCHOOL OF BUSINESS ADMINISTRATION

WINTER QUARTER 1997

DEPT	COURSE	TITLE	BLN	DAY	TIME	BLDG	ROOM	INSTRUCTOR
SLN	SECTION	CRD	COMMENTS					
SPEC	CODE							

MARKETING CONT'D

MKTG 599 DOCTORAL SMNR-MKTG
4973 A 1 TO BE ARRANGED * * ERICKSON, G
GRADS ONLY
ACCTG, BUS AD, LAW C, ENG BA, HS BA,
IS BA MAJORS ONLY (PD.1&2)
ADD CODE REQUIRED (PD.3)
ACCTG, BUS AD MAJORS ONLY (PD.3)

MKTG 600 INDEPNENT STDY/RSCH
>4974 A 1-9 TO BE ARRANGED * *
GRADS ONLY
BUS AD, ACCTG MAJORS ONLY
INSTRUCTOR I.D. MKZ 110

OPERATIONS MANAGEMENT

OPMGT 301 ALL SECTIONS - ATTENDANCE IS REQUIRED
AT 1ST CLASS OR STUDENTS MAY BE DROPPED IF CLASS
IS OVERSUBSCRIBED.

OPMGT 301 PRIN OPER MGT
5578 A 4 MW 830-1020 BLM 411 WILSON
NO FRESHMEN, SOPHMRS
ONLY MAJORS FROM B A COLLEGE
ADD CODE REQUIRED (PD.3)

5579 B 4 MW 1030-1220 BLM 411 WILSON
NO FRESHMEN, SOPHMRS
ONLY MAJORS FROM B A COLLEGE
ADD CODE REQUIRED (PD.3)

5580 C 4 TTh 130-320 BLM 304 PILCHER, M
NO FRESHMEN, SOPHMRS
ONLY MAJORS FROM B A COLLEGE
ADD CODE REQUIRED (PD.3)

5581 D 4 TTh 1030-1220 BLM 207 WILSON
NO FRESHMEN, SOPHMRS
ONLY MAJORS FROM B A COLLEGE
ADD CODE REQUIRED (PD.3)

5582 E 4 MW 330-520 BLM 205 HANCE
NO FRESHMEN, SOPHMRS
ONLY MAJORS FROM B A COLLEGE
ADD CODE REQUIRED (PD.3)

OPMGT 402 INTRO TO LOGISTICS
5583 A 4 MW 1030-1220 CMU 228 HILLIER, M
NO FRESHMEN, SOPHMRS
ONLY MAJORS FROM B A COLLEGE (PD.1)

OPMGT 443 INV & MATERIALS MGT
5584 A 4 MW 130-320 BLM 312 MOINZADEH, K
NO FRESHMEN, SOPHMRS
ONLY MAJORS FROM B A COLLEGE (PD.1)

OPMGT 499 UNDERGRAD RESEARCH
>5585 A 1-6 TO BE ARRANGED * *
ONLY MAJORS FROM B A COLLEGE
INSTRUCTOR ID FROM INSTR REQUIRED

OPMGT 535 LOGISTICS
>5586 A 4 MW 130-320 BLM 305 HILLIER, M
GRADS ONLY
BUS AD, ACCTG, HS BA, IS BA, LAW C,
ENG BA MAJORS ONLY (PD.1&2)
ADD CODE REQUIRED (PD.2&3)
BUS AD, ACCTG MAJORS ONLY (PD.3)

OPMGT 550 PROJECT MANAGEMENT
>5587 A 4 TTh 1030-1220 BLM 203 KLASTORIN, T
GRADS ONLY
BUS AD, ACCTG, HS BA, IS BA, LAW C,
ENG BA MAJORS ONLY (PD.1&2)
ADD CODE REQUIRED (PD.2&3)
BUS AD, ACCTG MAJORS ONLY (PD.3)

OPMGT 577 SYSTEM DYNAMICS
>5588 A 4 TTh 830-1020 BLM 307 NEMELL, W
GRADS ONLY
BUS AD, ACCTG, ENG BA, HS BA, IS BA,
LAW C MAJORS ONLY (PD.1)
ADD CODE REQUIRED (PD.2)

DEPT	COURSE	TITLE	BLN	DAY	TIME	BLDG	ROOM	INSTRUCTOR
SLN	SECTION	CRD	COMMENTS					
SPEC	CODE							

OPMGT 599 DOCTR SM OPMGT
5589 A 1 F 1030-1220 BLM 313 MOINZADEH, K
OFFERED JOINTLY WITH QMETH 599 A
CREDIT/NO CREDIT ONLY
GRADS ONLY
ACCTG, BUS AD, HS BA, IS BA, LAW C,
ENG BA MAJORS ONLY (PD.1&2)
ADD CODE REQUIRED (PD.3)
ACCTG, BUS AD MAJORS ONLY (PD.3)

5590 B 1 TO BE ARRANGED * *
CREDIT/NO CREDIT ONLY
GRADS ONLY
BUS AD, ACCTG, HS BA, IS BA, LAW C,
ENG BA MAJORS ONLY (PD.1&2)
ADD CODE REQUIRED (PD.3)
PEPM SEMINARS

OPMGT 600 INDEPNENT STDY/RSCH
>5591 A 1-9 TO BE ARRANGED * *
GRADS ONLY
BUS AD, ACCTG MAJORS ONLY
INSTRUCTOR I.D. REQUIRED

ORGANIZATION & ENVIRONMENT

O E 200 INTRODUCTION TO LAW
5471 A 5 MWF 730-850 BLM 213 HALE, S
NO FRESHMEN
ONLY MAJORS FROM B A COLLEGE (PD.1)
PRE BA, EXPBA, PREMAJ, PSOCs, EPRMJ,
PRESCT MAJORS ONLY (PD.1)

5472 B 5 MWF 730-850 BLM 202 DAWSON, R
NO FRESHMEN
ONLY MAJORS FROM B A COLLEGE (PD.1)
PRE BA, EXPBA, PREMAJ, PSOCs, EPRMJ,
PRESCT MAJORS ONLY (PD.1)

5473 C 5 MWF 730-850 BLM 314 MYER, K
NO FRESHMEN
ONLY MAJORS FROM B A COLLEGE (PD.1)
PRE BA, EXPBA, PREMAJ, PSOCs, EPRMJ,
PRESCT MAJORS ONLY (PD.1)

5474 D 5 MWF 1030-1150 BLM 204 HAMMEL, L
NO FRESHMEN
ONLY MAJORS FROM B A COLLEGE (PD.1)
PRE BA, EXPBA, PREMAJ, PSOCs, EPRMJ,
PRESCT MAJORS ONLY (PD.1)

5475 E 5 MWF 830-950 BLM 302 GADD,
NO FRESHMEN
ONLY MAJORS FROM B A COLLEGE (PD.1)
PRE BA, EXPBA, PREMAJ, PSOCs, EPRMJ,
PRESCT MAJORS ONLY (PD.1)

5476 F 5 MWF 1130-1250 THO 335 BERGER, R
NO FRESHMEN
ONLY MAJORS FROM B A COLLEGE (PD.1)
PRE BA, EXPBA, PREMAJ, PSOCs, EPRMJ,
PRESCT MAJORS ONLY (PD.1)

5477 G 5 MWF 130-250 BLM 303 DUFFY, J
NO FRESHMEN
ONLY MAJORS FROM B A COLLEGE (PD.1)
PRE BA, EXPBA, PREMAJ, PSOCs, EPRMJ,
PRESCT MAJORS ONLY (PD.1)

5478 H 5 MWF 130-250 SAV 245 BERGER, R
NO FRESHMEN
ONLY MAJORS FROM B A COLLEGE (PD.1)
PRE BA, EXPBA, PREMAJ, PSOCs, EPRMJ,
PRESCT MAJORS ONLY (PD.1)

5479 I 5 MWF 1030-1150 BLM 207 HELF
NO FRESHMEN
ONLY MAJORS FROM B A COLLEGE (PD.1)
PRE BA, EXPBA, PREMAJ, PSOCs, EPRMJ,
PRESCT MAJORS ONLY (PD.1)

5480 J 5 MWF 130-250 BLM 417
NO FRESHMEN
ONLY MAJORS FROM B A COLLEGE (PD.1)
PRE BA, EXPBA, PREMAJ, PSOCs, EPRMJ,
PRESCT MAJORS ONLY (PD.1)

O E 302 ORG & ENVIRONMENT
5482 A 4 MW 1030-1220 BLM 311 JONES, T
NO FRESHMEN, SOPHMRS
ONLY MAJORS FROM B A COLLEGE

5483 B 4 TTh 130-320 BLM 302
NO FRESHMEN, SOPHMRS
ONLY MAJORS FROM B A COLLEGE

DEPT	COURSE	TITLE	BLN	DAY	TIME	BLDG	ROOM	INSTRUCTOR
SLN	SECTION	CRD	COMMENTS					
SPEC	CODE							

5484 C 4 TTh 1030-1220 BLM 303
NO FRESHMEN, SOPHMRS
ONLY MAJORS FROM B A COLLEGE

5485 D 4 MW 130-320 BLM 314 JONES, T
NO FRESHMEN, SOPHMRS
ONLY MAJORS FROM B A COLLEGE

5486 E 4 MW 830-1020 BLM 207
NO FRESHMEN, SOPHMRS
ONLY MAJORS FROM B A COLLEGE

5487 F 4 TTh 330-520 BLM 209
NO FRESHMEN, SOPHMRS
ONLY MAJORS FROM B A COLLEGE

5488 G 4 MW 130-320 BLM 204
NO FRESHMEN, SOPHMRS
ONLY MAJORS FROM B A COLLEGE

O E 316 B ETHICS & SOC RESP
5489 A 3 TTh 130-250 BLM 314 JONES, T
NO FRESHMEN, SOPHMRS
ONLY MAJORS FROM B A COLLEGE (PD.1)

O E 403 COMMERCIAL LAW
5490 A 5 MWF 1030-1150 SAV 245 HERB, M
NO FRESHMEN, SOPHMRS
ONLY MAJORS FROM B A COLLEGE (PD.1&2)

5491 B 5 MWF 130-250 BLM 411 KAVNER, R
NO FRESHMEN, SOPHMRS
ONLY MAJORS FROM B A COLLEGE (PD.1&2)

5492 C 5 MWF 230-350 THO 202
NO FRESHMEN, SOPHMRS
ONLY MAJORS FROM B A COLLEGE (PD.1&2)

O E 440 ORG STRUCTURE
5493 A 3 MW 830-950 BLM 205
NO FRESHMEN, SOPHMRS
ONLY MAJORS FROM B A COLLEGE

5494 B 3 MW 130-250 PAR 112
NO FRESHMEN, SOPHMRS
ONLY MAJORS FROM B A COLLEGE

5495 C 3 TTh 1030-1150 BLM 301 SAXBERG, B
NO FRESHMEN, SOPHMRS
ONLY MAJORS FROM B A COLLEGE

5496 D 3 TTh 130-250 SMI 311
NO FRESHMEN, SOPHMRS
ONLY MAJORS FROM B A COLLEGE

5497 E 3 TTh 330-450 BLM 314
NO FRESHMEN, SOPHMRS
ONLY MAJORS FROM B A COLLEGE

5498 F 3 MW 330-450 BLM 206
NO FRESHMEN, SOPHMRS
ONLY MAJORS FROM B A COLLEGE

5499 G 3 TTh 830-1020 BLM 302 SCHULZ, M
NO FRESHMEN, SOPHMRS
ONLY MAJORS FROM B A COLLEGE

O E 499 UNDERGRAD RESEARCH
>5500 A 1-6 TO BE ARRANGED * *
ONLY MAJORS FROM B A COLLEGE
INSTRUCTOR ID FROM INSTR REQUIRED

O E 513 BUS ETH & CORP RESP
>5501 A 4 MW 130-320 SMI 107 WICKS, A
GRADS ONLY
BUS AD, ACCTG, HS BA, IS BA, LAW C,
ENG BA MAJORS ONLY (PD.1&2)
ADD CODE REQUIRED (PD.2&3)

O E 550 ORGNZN & MANAGEMENT
>5502 A 4 TTh 130-320 BLM 213 SAXBERG, B
GRADS ONLY
BUS AD, ACCTG, HS BA, IS BA, LAW C,
ENG BA MAJORS ONLY (PD.1&2)
ADD CODE REQUIRED (PD.2&3)

O E 600 INDEPNENT STDY/RSCH
>5503 A 1-9 TO BE ARRANGED * *
GRADS ONLY
BUS AD, ACCTG MAJORS ONLY
INSTRUCTOR I.D. MKZ 110

SYMBOLS

VLPA = Visual, Literary and Performing Arts
I&S = Individuals and Societies
NW = Natural World
QSR = Quantitative, Symbolic, or Formal Reasoning
C = English Composition

H = Honors Course
> = Limited enrollment in this section, students
must obtain Entry Code or Faculty Number.
% = New Course (See front of Time Schedule)
"How to Read Course Listings" (See back of Time Schedule)

REGISTRATION PERIODS

PD1 = Period I (Nov. 15-Dec. 8)
PD2 = Period II (Dec. 9-Jan. 5)
PD3 = Period III (Jan. 6-Jan. 17)
PD4 = Period IV (Jan. 19-Feb. 23)

UNIVERSITY OF WASHINGTON

SCHOOL OF DENTISTRY

WINTER QUARTER 1997

DEPT	COURSE	TITLE	DAY	TIME	BLDG	ROOM	INSTRUCTOR
SLN	SECTION	CRD	COMMENTS				
SPEC	CODE						

DEPT	COURSE	TITLE	DAY	TIME	BLDG	ROOM	INSTRUCTOR
SLN	SECTION	CRD	COMMENTS				
SPEC	CODE						

DEPT	COURSE	TITLE	DAY	TIME	BLDG	ROOM	INSTRUCTOR
SLN	SECTION	CRD	COMMENTS				
SPEC	CODE						

QUANTITATIVE METHODS

QMETH 201 INTRO TO STAT MTHDS (NW,QSR)
 6463 AA 4 MW 130-220 GUG 224 TAMURA,H
 TTH 830-920 BLM 203
 NO FRESHMEN

6464 AB 4 MW 130-220 GUG 224 TAMURA,H
 TTH 930-1020 BLM 303
 NO FRESHMEN

6465 AC 4 MW 130-220 GUG 224 TAMURA,H
 TTH 930-1020 BLM 204
 NO FRESHMEN

6466 AD 4 MW 130-220 GUG 224 TAMURA,H
 TTH 1030-1120 BLM 311
 NO FRESHMEN

6467 AE 4 MW 130-220 GUG 224 TAMURA,H
 TTH 1030-1120 BLM 307
 NO FRESHMEN

6468 AF 4 MW 130-220 GUG 224 TAMURA,H
 TTH 1130-1220 BLM 307
 NO FRESHMEN

6469 AG 4 MW 130-220 GUG 224 TAMURA,H
 TTH 1230-120 BLM 203
 NO FRESHMEN

6470 AH 4 MW 130-220 GUG 224 TAMURA,H
 TTH 130-220 BLM 417
 NO FRESHMEN

6471 AI 4 MW 130-220 GUG 224 TAMURA,H
 TTH 130-220 BLM 306
 NO FRESHMEN

6472 AJ 4 MW 130-220 GUG 224 TAMURA,H
 TTH 230-320 BLM 306
 NO FRESHMEN

6473 U 4 TTH 700-850P BLM 213
 NO FRESHMEN

QMETH 490 SPC PRB QUANT ANLYS
 6474 A 4 TTH 130-320 BLM 203 TAMURA,H
 NO FRESHMEN, SOPHOMORS
 ONLY MAJORS FROM B A COLLEGE (PD.1)
 ANALYSIS AND FORECASTING OF
 FINANCIAL DATA

QMETH 499 UNDERGRAD RESEARCH
 >6475 A 1-6 TO BE ARRANGED * *
 ONLY MAJORS FROM B A COLLEGE
 INSTR I.D. FROM INSTR REQ'D

QMETH 599 DOCTORAL SMNR-QMETH
 6476 A 1 F 1030-1220 BLM 313 MOINZADEH,K
 OFFERED JOINTLY WITH I S 599 A
 CREDIT/NO CREDIT ONLY
 GRADS ONLY
 ACCTG,BUS AD,HS BA,IS BA,LAW C,
 ENG BA MAJORS ONLY (PD.1&2)
 ADD CODE REQUIRED (PD.3)
 ACCTG,BUS AD MAJORS ONLY (PD.3)

QMETH 600 INDEPENDNT STUDY/RSCH
 >6477 A 1-9 TO BE ARRANGED * *
 GRADS ONLY
 BUS AD,ACCTG MAJORS ONLY
 INSTRUCTOR I.D. REQUIRED

STRATEGIC MANAGEMENT

ST MGT 593 CONTEMP RES--ST MGT
 7134 A 4 MW 130-320 BLM 409 HANSEN,G
 GRADS ONLY
 BUS AD MAJORS ONLY (PD.1&2)
 ADD CODE REQUIRED (PD.3)

SCHOOL OF DENTISTRY

DENTISTRY

DENTAL HYGIENE

ADD/DROP CODES ARE AVAILABLE IN HSD D583 OR CALL
 543-5820

D HYG 403 OH ED STRATEGIES
 2475 A 3 Th 130-420 * * WELLS,N
 FALES,M

D HYG 404 FIELD EXP ORAL HLTH
 >2476 A 2-12 TO BE ARRANGED * * CHIN,M
 WELLS,N
 DROP CODE REQUIRED
 REFUGEE CL LIMIT 1 STUDENT
 PER SESSION (AM OR PM)

>2477 B 2-12 TO BE ARRANGED * * JEFFCOTT,E
 WELLS,N
 DROP CODE REQUIRED
 HEALTH DEPT

>2478 C 2-12 TO BE ARRANGED * * SPADAFORA,A
 DROP CODE REQUIRED
 NURSING HOME

>2479 D 2-12 TO BE ARRANGED * * KAY,M
 WELLS,N
 HOSP DENT RESCH,T
 YAMAMOTO,D

>2480 E 2-12 TO BE ARRANGED * *
 DROP CODE REQUIRED
 RURAL ORAL HEALTH

>2481 F 2-12 TO BE ARRANGED * * COMPTON,C
 DROP CODE REQUIRED
 DEVELOPMENTALLY DISABLED

>2482 G 2-12 TO BE ARRANGED * * HUGGINS,K
 DROP CODE REQUIRED
 HEAD START

>2483 H 2 TO BE ARRANGED * * NAUGHTON,D
 DROP CODE REQUIRED
 D HYG HEALTH SERVICES

D HYG 482 LOCAL ANESTH FOR DH
 >2484 A 2 TO BE ARRANGED * * EGBERT,M
 DROP CODE REQUIRED
 PREREQ: PERM OF INSTR

D HYG 492 PRIN SCI INV OH PRF (QSR)
 >2485 B 3 TTH 1030-1150 HST T360
 DROP CODE REQUIRED

D HYG 497 DIR STDY OH PROFS
 >2486 A VAR TO BE ARRANGED * * WELLS,N
 CREDIT/NO CREDIT ONLY
 DROP CODE REQUIRED
 PREREQ: PERM OF INSTR

>2487 B VAR TO BE ARRANGED * * CAMERON,C
 CREDIT/NO CREDIT ONLY
 DROP CODE REQUIRED
 PREREQ: PERM OF INSTR

>2488 C VAR TO BE ARRANGED * * FALES,M
 CREDIT/NO CREDIT ONLY
 DROP CODE REQUIRED
 PERM OF INSTR

D HYG 595 EDUC INTERNSHIP
 >2489 A 1-12 TO BE ARRANGED * *
 DROP CODE REQUIRED
 PREREQ: D HYG 494 OR MEDED 520
 & PERM OF INSTR

>2490 B 1-12 TO BE ARRANGED * * FALES,M
 DROP CODE REQUIRED
 PREREQ: D HYG 494 OR MEDED 520
 & PERM OF INSTR

DENTAL PUBLIC HEALTH SCIENCES

ENTRY CODES ARE AVAILABLE IN HSD D323

DPHS 449P P-DIR STDYS IN DPHS
 >2538 A VAR TO BE ARRANGED * *
 CREDIT/NO CREDIT ONLY

DPHS 541 ETHICS IN DENTISTRY
 2539 A 1 F 730-920 HST T733
 F 730-920 HST T633
 F 730-920 HST T633A
 CREDIT/NO CREDIT ONLY
 FRI 7:30-9:20 IN ROOMS T360,T350,
 T473,T531,T474 & T474A

DPHS 550P P-DIR STDYS DPHS
 >2540 A VAR TO BE ARRANGED * *
 CREDIT/NO CREDIT ONLY

>2541 C VAR TO BE ARRANGED * *
 CREDIT/NO CREDIT ONLY
 CLKSHP IN HEALTH POLCY

>2542 D VAR TO BE ARRANGED * *
 CREDIT/NO CREDIT ONLY
 HEALTH CARE DELIVERY RESEARCH

>2543 E VAR TO BE ARRANGED * *
 CREDIT/NO CREDIT ONLY
 HEALTH CARE DELIVERY RESEARCH

>2544 R 6 TO BE ARRANGED * *
 CREDIT/NO CREDIT ONLY

DPHS 575 BEHAVIOR DENT RES
 2545 A 1 TO BE ARRANGED * * WEINSTEIN,P
 CREDIT/NO CREDIT ONLY

DPHS 640P P-I:FEARFUL PHOBIC
 2546 A 1 TO BE ARRANGED * *

DPHS 660 DENTAL FEAR CLINIC
 2547 A 2 TO BE ARRANGED * * WEINSTEIN,P
 CREDIT/NO CREDIT ONLY GETZ,T
 MILGROM,P

DENTISTRY

ENTRY CODES ARE AVAILABLE IN HSD D323

DENT 534P P-GERIATRIC DENTSTY
 2527 A 1 T 730-820 HST T747 KIYAK,H
 BRUDVIK,J

DENT 550P P-SPEC STUDIES DENT
 >2528 A VAR TO BE ARRANGED * *
 CREDIT/NO CREDIT ONLY

>2529 R 6 TO BE ARRANGED * *
 CREDIT/NO CREDIT ONLY

2530 S 1 TO BE ARRANGED * *
 CREDIT/NO CREDIT ONLY

DENT 552 CLIN PRACT MGMT 2
 2531 A 1 M 130-420 * *

DENT 556P P-CLIN PRACT MGMT 2
 2532 A 1 F 130-420 * * CHASTEEN,J

DENT 563 IV SEDATION
 2533 A 5 TO BE ARRANGED * * JOHNSON,B
 CREDIT/NO CREDIT ONLY

DENT 640P P-GERIATR EXTRAMURL
 2534 A 2 TO BE ARRANGED * * KIYAK,H
 PERSSON,R

DENT 645P P-HOSP ROTATION
 2535 A 2 TO BE ARRANGED * * ROTHWELL,B
 CREDIT/NO CREDIT ONLY JOHNSON,B

DENT 660 TMJ DIAG AND TREAT
 2536 A 2 F 100-250 * *

DENT 700 MASTERS THESIS
 >2537 A 1-9 TO BE ARRANGED * *

ENDODONTICS

ENTRY CODES ARE AVAILABLE IN HSD D323

ENDO 534P P-ENDODONTICS
 3010 A 1 T 830-920 HST T747 PITTS,D

ENDO 545 HONORS ENDO
 >3011 A 2 TO BE ARRANGED * * STEINER,J
 CREDIT/NO CREDIT ONLY

ENDO 550P P-DIR STDYS ENDO
 >3012 A VAR TO BE ARRANGED * *
 CREDIT/NO CREDIT ONLY

>3013 R 6 TO BE ARRANGED * *
 CREDIT/NO CREDIT ONLY
 SURF PARTICIPANTS ONLY

ENDO 560 ADV ENDO DIAG&TRMT
 3014 A 2 TO BE ARRANGED * * HARRINGTON,G

ENDO 566 ADV RADIOG INTERP
 3015 A 2 TO BE ARRANGED * *

ENDO 581 ENDODONTIC SEMINAR
 3016 A 2 TO BE ARRANGED * * HARRINGTON,G

ENDO 585 ENDODONTIC SEMINAR
 3017 A 2 TO BE ARRANGED * * HARRINGTON,G

ENDO 590 TREATMENT PLAN SEM
 3018 A 2 TO BE ARRANGED * * HARRINGTON,G
 STEINER,J
 PITTS,D

SYMBOLS

VLPA = Visual, Literary and Performing Arts
 I&S = Individuals and Societies
 NW = Natural World
 QSR = Quantitative, Symbolic, or Formal Reasoning
 C = English Composition

H = Honor's Course
 > = Limited enrollment in this section, students
 must obtain Entry Code or Faculty Number.
 % = New Course (See front of Time Schedule)
 "How to Read Course Listings" (See back of Time Schedule)

REGISTRATION PERIODS

PD1 = Period I (Nov. 15-Dec. 8)
 PD2 = Period II (Dec. 9-Jan. 5)
 PD3 = Period III (Jan. 6-Jan. 17)
 PD4 = Period IV (Jan. 19-Feb. 23)

SCHOOL OF DENTISTRY

WINTER QUARTER 1997

DEPT COURSE SLN SECTION SPEC CODE	TITLE CRD DAY TIME COMMENTS	BLDG ROOM	INSTRUCTOR	DEPT COURSE SLN SECTION SPEC CODE	TITLE CRD DAY TIME COMMENTS	BLDG ROOM	INSTRUCTOR	DEPT COURSE SLN SECTION SPEC CODE	TITLE CRD DAY TIME COMMENTS	BLDG ROOM	INSTRUCTOR
ORTHODONTICS CONT'D				PERIODONTICS				PROSTHODONTICS			
ORTHO 551	LIT REVIEW: ELECTIVE			ENTRY CODES ARE AVAILABLE IN HSD D323							
5651 A 1	TO BE ARRANGED			PERIO 449	DIR STDYS IN PERIO			PROS 523P	P-REM PRT DNTR DSGN		
	CREDIT/NO CREDIT ONLY			>5840 A	VAR TO BE ARRANGED			6242 A 2	M 730-920	HST T739	NABADALUNG, D
ORTHO 552	JOURNAL CLUB			PERIO 525P	P-PREVENTION-PERIO			PROS 542P	P-SPEC TOPICS PROS		
5652 A 1	M 100-150	HSD D561	KOKICH, V	5841 A 2	M 1130-1220	HST T625		6243 A 1	M 830-920	HST T733	BRUDVIK, J
	CREDIT/NO CREDIT ONLY				M 130-420	*	*	PROS 550P	P-DIR STDYS PROS		
ORTHO 560	ORTHO SEMINAR			PERIO 531P	P-PERIODONTICS			>6244 A	VAR TO BE ARRANGED		
5653 A 1-5	MWThF 730-920	HSD D561		5842 A 2	W 730-920	HST T747	JOHNSON, R	6245 B 1	TO BE ARRANGED		BRUDVIK, J
ORTHO 564	ORTHO THEORY			PERIO 550P	P-DIR STDYS PERIO			6245 R 6	TO BE ARRANGED		
5654 A 2	T 900-1050	HSD D561	LITTLE, R	>5843 A	VAR TO BE ARRANGED			DENTAL LABORATORY PROCEDURES			
ORTHO 566	ORTHO THEORY			>5844 R	6 TO BE ARRANGED			>6246 R	6 TO BE ARRANGED		
5655 A 2	TO BE ARRANGED	HSA B338	LITTLE, R	CREDIT/NO CREDIT ONLY				SURF PARTICIPANTS ONLY			
	ADVANCED ORTHO THEORY			PERIO 561	PERIODNTL CASE MNGT			PROS 562	REMOV PARTL DNTRS		
ORTHO 575	POSTRETENTION SEM			5845 A 2	M 930-1120	HST T635	AMMONS, W	6247 A 2	M 130-420	*	BRUDVIK, J
5656 A 1	Th 100-150	HSD D561		PERIO 566	PRACT MANAGEMENT			PROS 571	REVIEW OF LIT		
ORTHO 580	OROFACIAL BIOLOGY			5846 A 1	TO BE ARRANGED			6248 A 1	T 930-1050	*	RUBENSTEIN, J
5657 A VAR F	130-420	HSD D561	HERRING, S	CREDIT/NO CREDIT ONLY				PROS 572	SPECIAL TOPICS PROS		
	CREDIT/NO CREDIT ONLY			PERIO 575	ORAL IMMUNOLOGY			6249 A 1	TO BE ARRANGED	*	RUBENSTEIN, J
	SMNR BY DR. SUSAN HERRING			5847 A 2	T 930-1120	HST T635		PROS 620P	P-CL COMP DENT		
ORTHO 582	ADULT ORTHO SEM			PERIO 577	REVIEW OF LIT			6250 A 1	T 130-420	*	
5658 A 2	W 100-220	HSD D561		5848 A 2	TO BE ARRANGED		O'NEAL, R	PROS 630P	P-CLINICAL PROS		
ORTHO 585	SURG ORTHO			PERIO 582	TREATMNT PLANN SMNR			6251 A 1	TO BE ARRANGED	*	
5659 A 3	T 800-920	HSD D561	WALLEN, T	5849 A 1	Th 830-920	HST T635		PROS 640P	P-CL PROS MAINTANCE		
		HSA B338	JOONDEPH, D	PERIO 585	PERIO THERAPY SMNR			6252 A 1	TO BE ARRANGED	*	
			WALLEN, T	5850 A 1	T 830-920	HST T635		PROS 660	CLINICAL PROS		
			JOONDEPH, D	5851 A 1	F 830-920	HST T635	JOHNSON, R	6253 A 2	TO BE ARRANGED	*	BRUDVIK, J
ORTHO 587	DEBILITATED DENT			PERIO 587	PERIO DIS RES SEM			PROS 665	CLIN PRACT TQNG		
5660 A 1	W 800-920	HSA B338	SMALLEY, W	5852 A 1	W 830-920	HST T635	PERSSON, C	6254 A 1	TO BE ARRANGED	*	BRUDVIK, J
ORTHO 590	SCI METHODS IN RES			CREDIT/NO CREDIT ONLY				ENTRY CODES ARE AVAILABLE IN HSD D323			
5661 A 2	M 200-350	HSD D561	KOKICH, V	PERIO 592	PRESCRIPTION SURG			RES D 449	DIR STDYS IN RES D		
ORTHO 599	BIOMECHANICS			5853 A 1	TO BE ARRANGED			>6578 A	VAR TO BE ARRANGED	*	
5662 A 1	M 100-150	HSD D561	WEED, D	PERIO 600	INDEPNDNT STDY/RSCH			CREDIT/NO CREDIT ONLY			
ORTHO 630P	P-ORTHO CLINIC			>5854 A	1-9 TO BE ARRANGED			DEGREE COMPLETION ONLY			
5663 A 1	TO BE ARRANGED	*	*	PERIO 631P	P-PERIODONTICS			RES D 511	ALL SECTIONS - LAB MEETS ALSO ON TUES		
ORTHO 660P	P-CLINICAL ORTHO			5855 A 1	M 930-1220	*	*	2:30-4:20 IN HSD D165			
5664 A 1-6	MWThF 930-1220	HSA B338	ARTUN, J	PERIO 641P	P-ADV PERIO CLINIC			RES D 511P	P-APPLIED MATERIALS		
ORTHO 682	ADULT ORTHO CLINIC			5856 A 1	TO BE ARRANGED	*	*	6579 A 4	M 930-1020	HSD D209	
5665 A 1	W 230-450	HSA B338		PERIO 660	CLIN PERIODONTICS				T 830-920	HSD D209	
				5857 A 2-6	TO BE ARRANGED	*	*		T 930-1220	HSD D165	
				CREDIT/NO CREDIT ONLY				LAB ON TUE 2:30-4:20 HSD D165			
				PERIO 663	PRE-PROS CLIN PERIO			RES D 516P	P-INTRO OCCLUSION		
				5858 A 1-9	TO BE ARRANGED	*	*	6580 A 3	F 930-1020	HST T639	
				CREDIT/NO CREDIT ONLY				F 1230-450 HSD D165			
				PERIO 665	CLINCL PRCTCE TEACH			RES D 521P	P-INTRO OPER DENT		
				5859 A 1-9	TO BE ARRANGED	*	*	6581 A 3	W 830-920	HST T739	
				CREDIT/NO CREDIT ONLY				W 930-1220 HSD D165			
								W 130-420	HSD D165		
								RES D 526P	P-FIXED PROS		
								6582 A 3	Th 830-920	HST T733	
									Th 930-1220	HSD D165	
									Th 130-420	HSD D165	
								RES D 531P	P-RESTORATIVE DENT		
								6583 A 2	Th 730-920	HSD D209	WARNICK, M
								RES D 541P	P-ADV RESTORATIVE		
								6584 A 2	T 730-920	HST T739	HAZELTON, L
								RES D 550P	P-DIR STDYS IN RESD		
								>6585 A	VAR TO BE ARRANGED	*	*
								CREDIT/NO CREDIT ONLY			
								6586 C 1	TO BE ARRANGED	*	WEAVER, J
								CREDIT/NO CREDIT ONLY			
								>6587 E	VAR TO BE ARRANGED	*	*
								CREDIT/NO CREDIT ONLY			
								RESEARCH TOPICS			

SYMBOLS

VLPA = Visual, Literary and Performing Arts
 I&S = Individuals and Societies
 NW = Natural World
 QSR = Quantitative, Symbolic, or Formal Reasoning
 C = English Composition

H = Honors Course
 > = Limited enrollment in this section, students must obtain Entry Code or Faculty Number.
 % = New Course (See front of Time Schedule)
 "How to Read Course Listings" (See back of Time Schedule)

REGISTRATION PERIODS

PD1 = Period I (Nov. 15-Dec. 8)
 PD2 = Period II (Dec. 9-Jan. 5)
 PD3 = Period III (Jan. 6-Jan. 17)
 PD4 = Period IV (Jan. 19-Feb. 23)

UNIVERSITY OF WASHINGTON

COLLEGE OF EDUCATION

WINTER QUARTER 1997

DEPT	COURSE	TITLE	DEPT	COURSE	TITLE	DEPT	COURSE	TITLE	DEPT	COURSE	TITLE
SLN	SECTION	CRD	SLN	SECTION	CRD	SLN	SECTION	CRD	SLN	SECTION	CRD
SPEC	CODE	COMMENTS	SPEC	CODE	COMMENTS	SPEC	CODE	COMMENTS	SPEC	CODE	COMMENTS

RESTORATIVE DENTISTRY CONT'D

>6588 R 6 TO BE ARRANGED * *
CREDIT/NO CREDIT ONLY
SURF PARTICIPANTS ONLY

RES D 570 LITERATURE REVIEW
6589 A 1 M 830-920 HST T474A HARPER, R

RES D 580 TREATMENT PLANNING
6590 A 1 W 830-920 * * TOWNSEND, J

RES D 581 COMPRE TREAT PLAN
6591 A 2 T 130-520 * * * *

RES D 585 DENTAL MATERIALS
6592 A 2 TO BE ARRANGED * *

RES D 590 FIXED PROS
6593 AA 2 TO BE ARRANGED * * * *
TO BE ARRANGED * * * *
TO BE ARRANGED * * * *

RES D 600 INDEPENDNT STDY/RSCH
>6594 A 1-9 TO BE ARRANGED * *

RES D 630P P-RES DENT CLINIC
6595 A 2 TO BE ARRANGED * *

RES D 640P P-ADV RES D CLINIC
6596 A 3 TO BE ARRANGED * *

RES D 660 ORAL REHABILITATION
6597 A 2-6 TO BE ARRANGED * * LIBMAN, W
TOWNSEND, J
SMALLEY, W
BUTSON, T

COLLEGE OF EDUCATION

EDUC LEADERSHIP & POLICY STUDIES

EDLPS 479 CRUCIAL ISSUES ED
2895 A 3 MW 100-220 MLR 411

EDLPS 503 LEADERSHIP CORE II
>2896 A 5 Th 1230-650 MLR 320
DANFORTH; EC MLR M209 OR/543-1891

EDLPS 507 REFLECTIVE SEMINAR
>2897 A 1 TO BE ARRANGED * * WILLIAMS, R
CREDIT/NO CREDIT ONLY
DANFORTH; EC MLR M209 OR/543-1891

EDLPS 519 SPEC TOP ED LDRSHIP
>2898 N 3 TW 130-250 MLR 104
CREDIT/NO CREDIT ONLY
EC MLR 211; 5TH QTR SEC TEP ONLY

EDLPS 526 EDUCATIONAL INQUIRY
>2899 U 3 Th 430-650P MLR 104 SIROTNIK, K
CREDIT/NO CREDIT ONLY
EC MLR M204 OR CALL 543-1836

EDLPS 531 HST AMER HIGHER EDUC
2900 U 3 W 430-650P MLR 316 BEADIE, N
NO FRESHMEN, SOPHOMRS, JUNIORS, SENIORS

EDLPS 540 SOCIOL OF EDUCATION
2901 U 3 Th 430-650P MLR 112
NO FRESHMEN, SOPHOMRS, JUNIORS, SENIORS

EDLPS 550 DYNAMICS EDUC ORGS
2902 U 3 T 700-920P MLR 411 WILLIAMS, R
CREDIT/NO CREDIT ONLY
NO FRESHMEN, SOPHOMRS, JUNIORS, SENIORS

EDLPS 561 ED POL POLIT CONXTX
2903 U 3 M 430-650P MLR 302A PORTIN, B
NO FRESHMEN, SOPHOMRS, JUNIORS, SENIORS

EDLPS 566 EDUC DISENFRAN
2904 U 3 W 430-650P SMI 111 TAYLOR, E
NO FRESHMEN, SOPHOMRS, JUNIORS, SENIORS

EDLPS 600 INDEPENDNT STDY/RSCH
>2905 A 1-9 TO BE ARRANGED * *
CREDIT/NO CREDIT ONLY
INSTR ID MLR M204 OR CALL 543-1836

EDLPS 601 INTERNSHIP
>2906 A 1-9 TO BE ARRANGED * *
CREDIT/NO CREDIT ONLY
STANDARD IP/IPA
INSTR ID MLR M209 OR CALL 543-1891

>2907 B 1-9 TO BE ARRANGED * *
CREDIT/NO CREDIT ONLY
SUPERINTENDENT/ALS
EC MLR M204 OR CALL 543-1836

>2908 C 1-9 TO BE ARRANGED * *
CREDIT/NO CREDIT ONLY
HE/OTHER
INSTR ID MLR M204 OR CALL 543-1836

>2909 D 1-9 TO BE ARRANGED * *
CREDIT/NO CREDIT ONLY
DANFORTH IP/IPA
EC MLR M209 OR CALL 543-1891

EDUCATION

ENTRY CODES ARE AVAILABLE IN MLR 211

EDUC 301 ALL SECTIONS - EC MLR 211
6 HRS OBSERV PER WK

EDUC 301 INTR COMM SERV ACT
>2999 A 3 W 330-420 MLR 112 STANDAL, T
CREDIT/NO CREDIT ONLY
DROP CODE REQUIRED
PREPROGRAM SECONDARY

>3000 B 3 W 330-420 MLR 216 STANDAL, T
CREDIT/NO CREDIT ONLY
DROP CODE REQUIRED
PREPROGRAM ELEMENTARY

EDUC 401 PRACT COMM SERV ACT
>3001 A 3-10 TO BE ARRANGED * * STANDAL, T
CREDIT/NO CREDIT ONLY
EC MLR 211; FIELD ASSIGNMENT

EDUC 501 ADV PRACT COMM ACT
>3002 A 3-10 TO BE ARRANGED * * STANDAL, T
CREDIT/NO CREDIT ONLY
EC MLR 211; FIELD ASSIGNMENT

EDUC 700 MASTERS THESIS
>3003 A 1-9 TO BE ARRANGED * *
CREDIT/NO CREDIT ONLY
FACULTY I.D. MLR 206 OR CALL (206)
616-3120; OPEN ONLY TO MASTER'S
DEGREE STUDENTS IN EDUC; PERM OF
FACULTY ADVISOR AND GR PROG COORD

EDUC 800 DOCTORAL DISSERTATN
>3004 A 1-9 TO BE ARRANGED * *
CREDIT/NO CREDIT ONLY
FACULTY I.D. MLR 206 OR CALL (206)
616-3120; OPEN ONLY TO DOCTORAL
DEGREE STUDENTS IN EDUC; PERM OF
FACULTY ADVISOR AND GR PROG COORD

CURRICULUM & INSTRUCTION

EDC&I 437 COMPUTER APLCN PKGS
2858 U 3 Th 500-720P MLR 424 NICHOLS, P
CREDIT/NO CREDIT ONLY

EDC&I 453 TCH BIL/BICUL ST
2859 U 3 W 500-720P MLR 112 VASQUEZ, J

EDC&I 460 TCHNG OF READING
2860 U 3 Th 430-650P MLR 302B MCKENNA, H

EDC&I 469 ED BL INNR-CITY CHLD
2861 U 3 W 430-650P MLR 320 GAY, G

EDC&I 470 SCI ED-ELEM PROG&PR
2862 U 3 M 430-650P MLR 212 SMITH, J
CREDIT/NO CREDIT ONLY

EDC&I 472 ENVIRON ED TEACHERS
2863 U 3 W 430-650P MLR 212 SMITH, J
CREDIT/NO CREDIT ONLY

EDC&I 475 IKPR TCH-EL SC MATH
2864 U 3 T 430-650P MLR 212 MUKHOPADHYAY

EDC&I 478 SPC TPCS MATH-TCHRS (NW)
2865 U 3 Th 430-650P SIG 227 WARFIELD, V
OFFERED JOINTLY WITH MATH 497 U

EDC&I 485 WKSP INST IMP E COM
>2866 U 3 W 430-650P MLR 424 WINN, W
CREDIT/NO CREDIT ONLY
EC MLR 412
DESIGNING VIRTUAL LEARNING
ENVIRONMENTS

EDC&I 494 WKSP IMPRVE CURRIC
>2867 A 1 F 100-420 JHN 006 ROBB, C
Sat. 900-1150 SMI 211 ROBB, C
Sat. 100-250 SMI 211 ROBB, C
CREDIT/NO CREDIT ONLY
EC MLR 211; ISSUES OF ABUSE;
ADMISSION TO TCHR EDUC PROG
REQUIRED;
2/7: 1:00 - 4:20 JHN 006
2/8: 0900 - 1150 SMI 211
2/8: 0100 - 0250 SMI 211

EDC&I 496 WKSP INSTRCTN IMPR
2871 U 3 T 500-720P MLR 104 O'KEEFE, C
SECOND LANGUAGE LEARNING

EDC&I 499 UNDERGRAD RESEARCH
>2872 A 2-5 TO BE ARRANGED * *
CREDIT/NO CREDIT ONLY
INSTRUCTOR I.D. MLR 115

EDC&I 500 FIELD STUDY
>2873 A 3/6 TO BE ARRANGED * *
CREDIT/NO CREDIT ONLY
INSTRUCTOR I.D. MLR 115

EDC&I 505 SEM IN CURR & INSTR
2874 U 3 W 130-420 RAI 116 JOHNSON-CROW
2875 V 3 M 430-650P MLR 112 HANSEN-KRENI

EDC&I 530 SMNR ANLYS APP RDNQ
2876 U 3 W 430-650P SAV 131 MCKENNA, H

EDC&I 532 SEM RESEARCH RDNQ
2877 U 3 Th 430-650P MLR 411 VALENCIA, S

EDC&I 561 SMNR LANGUAGE ARTS
2878 U 3 T 430-650P MLR 112 HANSEN-KRENI

EDC&I 565 SMNR SOC STDYS-ELEM
2879 U 3 W 430-650P MLR 302A GLENN, A
OFFERED JOINTLY WITH EDC&I 566 U

EDC&I 566 SMNR SOC STDYS-SECN
2880 U 3 W 430-650P MLR 302A GLENN, A
OFFERED JOINTLY WITH EDC&I 565 U

EDC&I 567 CRNT ISS SOCL STDS
2881 U 3 T 430-650P MLR 216 PARKER, W

EDC&I 569 ED ETH MINORITY YTH
>2882 A 4 T 200-420 MLR 112 BANKS, J
EC MLR 115

EDC&I 572 CRNT ISSUES SCI ED
2883 A 1 Th 400-520 MLR 216 WINDSCHITL, M
CREDIT/NO CREDIT ONLY

EDC&I 578 QUAL METH OF ED RSH
>2884 U 3 Th 430-650P MLR 212 KNAPP, H
OFFERED JOINTLY WITH EDC&I 586 U
MUST REG FOR EDC&I 579 SPR 97
TO RCV CREDIT

EDC&I 582 SEM INSTRUNL DEVT
2885 U 3 M 430-650P MLR 411 LIVINGSTON, L

EDC&I 583 MESSAGE DESIGN
2886 U 3 T 430-650P MLR 411 KERR, S

EDC&I 584 INST GRAPHICS COMP
2887 U 3 M 430-650P MLR 424 WINN, W

EDC&I 588 SEM COMP IN ED
2888 U 3 W 430-650P MLR 411 KERR, S

EDC&I 589 CRNT ISS ED COMMNCT
2889 A 1 W 300-420 MLR 411 KERR, S
CREDIT/NO CREDIT ONLY
ALTERNATE WKS

SYMBOLS

VLPA = Visual, Literary and Performing Arts
I&S = Individuals and Societies
NW = Natural World
QSR = Quantitative, Symbolic, or Formal Reasoning
C = English Composition

H = Honors Course
> = Limited enrollment in this section, students
must obtain Entry Code or Faculty Number.
% = New Course (See front of Time Schedule)
"How to Read Course Listings" (See back of Time Schedule)

REGISTRATION PERIODS

PD1 = Period I (Nov. 15-Dec. 8)
PD2 = Period II (Dec. 9-Jan. 5)
PD3 = Period III (Jan. 6-Jan. 17)
PD4 = Period IV (Jan. 19-Feb. 23)

UNIVERSITY OF WASHINGTON

WINTER QUARTER 1997

COLLEGE OF ENGINEERING

DEPT	COURSE	TITLE	DAY	TIME	BLDG	ROOM	INSTRUCTOR	DEPT	COURSE	TITLE	DAY	TIME	BLDG	ROOM	INSTRUCTOR
SLN	SECTION	CRD	COMMENTS					SLN	SECTION	CRD	COMMENTS				
SPEC	CODE							SPEC	CODE						

SPECIAL EDUCATION CONT'D

EDSPE 601 INTERNSHIP
 >2962 A 3-9 TO BE ARRANGED * *
 CREDIT/NO CREDIT ONLY
 INSTRUCTOR I.D. MLR 102

EDUCATION (TEACHER EDUCATION PROGRAM)

**EDTEP 501 ALL SECTIONS - EC MLR 211
 1ST QUARTER ELEM TEP ONLY

EDTEP 501 QTR 1 ELEM FIELD
 >2963 A 2 TO BE ARRANGED * * STANDAL, T
 T 1200-1250 MLR 216
 CREDIT/NO CREDIT ONLY

>2964 B 2 TO BE ARRANGED * * STANDAL, T
 T 1200-1250 MLR 302A
 CREDIT/NO CREDIT ONLY

>2965 C 2 TO BE ARRANGED * * STANDAL, T
 Th 1200-1250 MLR 216
 CREDIT/NO CREDIT ONLY

>2966 D 2 TO BE ARRANGED * * STANDAL, T
 Th 1200-1250 MLR 302A
 CREDIT/NO CREDIT ONLY

EDTEP 504 QTR 4 ELEM FIELD
 >2967 A 9 TO BE ARRANGED * * STANDAL, T
 CREDIT/NO CREDIT ONLY
 EC MLR 211; 4TH QTR ELEM TEP ONLY

**EDTEP 511 ALL SECTIONS - EC MLR 211
 1ST QUARTER ELEM TEP ONLY

EDTEP 511 SCHOOL AND SOCIETY
 >2968 A 3 MW 100-220 MLR 320 KERR, D
 >2969 B 3 MW 1030-1150 MLR 212 KERR, D

**EDTEP 521 ALL SECTIONS - EC MLR 211
 1ST QUARTER ELEM TEP ONLY

EDTEP 521 TOPICS & ISSUES NUM
 >2970 A 3 Th 900-1150 MLR 212 MUKHOPADHYAY
 >2971 B 3 T 900-1150 MLR 212 BEAL, J

**EDTEP 531 ALL SECTIONS - EC MLR 211
 1ST QUARTER ELEM TEP ONLY

EDTEP 531 TOPICS & ISSUES LIT
 >2972 A 3 T 900-1150 MLR 320 JANSON, J
 >2973 B 3 Th 900-1150 MLR 320 JANSON, J

**EDTEP 541 ALL SECTIONS - EC MLR 211
 1ST QUARTER ELEM TEP ONLY

EDTEP 541 DILEMMAS ELEM
 >2974 A 3 MW 1030-1150 MLR 104
 >2975 B 3 MW 100-220 MLR 302A

**EDTEP 551 ALL SECTIONS - EC MLR 211
 2ND QUARTER SEC TEP ONLY

EDTEP 551 INTRO MULTICUL EDUC
 >2976 A 2 M 100-350 MLR 104 GRAY, G
 >2977 B 2 W 100-350 MLR 302B
 >2978 C 2 W 900-1150 MLR 320

**EDTEP 562 ALL SECTIONS - EC MLR 211
 2ND QUARTER SEC TEP ONLY

EDTEP 562 ADOL DEV & EDUC I
 >2979 A 3 TTh 930-1150 MLR 112 EDGAR, E
 >2980 B 3 TTh 930-1150 MLR 104 LOVITT, T

**EDTEP 565 ALL SECTIONS - EC MLR 211; 5TH QTR
 SEC TEP ONLY

EDTEP 565 PLNG INTEG CURRIC
 >2981 A 3 TW 300-420 MLR 104 GEHRKE, N
 >2982 B 3 TW 300-420 MLR 320

SYMBOLS

VLPA = Visual, Literary and Performing Arts
 I&S = Individuals and Societies
 NW = Natural World
 QR = Quantitative, Symbolic, or Formal Reasoning
 C = English Composition

**EDTEP 573 ALL SECTIONS - EC MLR 211; 2ND QTR
 SEC. TEP ONLY

EDTEP 573 ASSMT SEC ED
 >2983 A 3 MW 900-1150 MLR 112
 (MATH/SCIENCE)
 >2984 B 3 MW 900-1150 MLR 316
 (SOCIAL STUDIES)
 >2985 C 3 MW 100-350 MLR 212
 (ENGLISH/FOREIGN LANGUAGE)

EDTEP 581 TCH ENG SEC SCH II
 >2986 A 3 TTh 100-320 MLR 316 IRBY, J
 EC MLR 211; 2ND QTR SEC TEP ONLY

EDTEP 583 TCH MATH SEC SCH II
 >2987 A 3 TTh 100-320 MLR 216 BEAL, J
 EC MLR 211; 2ND QTR SEC TEP ONLY

EDTEP 585 TCH SOC STDY SEC II
 >2988 A 3 TTh 100-320 MLR 411 PARKER, W
 EC MLR 211; 2ND QTR SEC TEP ONLY

EDTEP 587 TCH SCI SEC SCH II
 >2989 A 3 TTh 100-320 MLR 212 WINDSCHITL
 EC MLR 211; 2ND QTR SEC TEP ONLY

EDTEP 589 TCH WRLD LAN SEC II
 >2990 A 3 TTh 100-320 MLR 302B BRANDL, K
 EC MLR 211; 2ND QTR SEC TEP ONLY

**EDTEP 592 ALL SECTIONS - EC MLR 211; 2ND QTR
 SEC TEP ONLY

EDTEP 592 QTR 2 SEC FIELD
 >2991 A 3 TO BE ARRANGED * * STANDAL, T
 M 1200-1250 MLR 212
 CREDIT/NO CREDIT ONLY

>2992 B 3 TO BE ARRANGED * * STANDAL, T
 M 1200-1250 MLR 216
 CREDIT/NO CREDIT ONLY

>2993 C 3 TO BE ARRANGED * * STANDAL, T
 Th 1200-1250 MLR 104
 CREDIT/NO CREDIT ONLY

>2994 D 3 TO BE ARRANGED * * STANDAL, T
 Th 1200-1250 MLR 212
 CREDIT/NO CREDIT ONLY

**EDTEP 595 ALL SECTIONS - EC MLR 211; 5TH QTR
 SEC TEP ONLY

EDTEP 595 QTR 5 SEC FIELD
 >2995 A 3 T 1100-1250 MLR 302A STANDAL, T
 TO BE ARRANGED * * STANDAL, T
 CREDIT/NO CREDIT ONLY

>2996 B 3 T 1100-1250 MLR 411 STANDAL, T
 TO BE ARRANGED * * STANDAL, T
 CREDIT/NO CREDIT ONLY

>2997 C 3 W 1100-1250 MLR 411 STANDAL, T
 TO BE ARRANGED * * STANDAL, T
 CREDIT/NO CREDIT ONLY

>2998 D 3 W 1100-1250 MLR 302A KINYOUN, J
 TO BE ARRANGED * * KINYOUN, J
 CREDIT/NO CREDIT ONLY

COLLEGE OF ENGINEERING

AERONAUTICS & ASTRONAUTICS

ENTRY CODES ARE AVAILABLE IN GUG 206

A A 301 AERODYNAMICS II
 1000 A 4 MWF 830-920 GUG 317
 Th 830-1020 GUG 317
 DROP CODE REQUIRED
 A A MAJORS ONLY

A A 312 STRUCT VIBRATIONS
 1001 A 3 MWF 930-1020 GUG 317
 A A MAJORS ONLY

A A 321 JUNIOR LAB II
 1002 AA 2 T 130-220 GUG 317
 T 230-520 GUG 213
 DROP CODE REQUIRED
 A A MAJORS ONLY

1003 AB 2 T 130-220 GUG 317
 W 230-520 GUG 313
 DROP CODE REQUIRED
 A A MAJORS ONLY

A A 331 STRUCTURAL ANALYS II
 1004 A 4 MWF 1130-1220 GUG 317
 T 830-1020 GUG 317
 DROP CODE REQUIRED
 A A MAJORS ONLY

A A 400 GAS DYNAMICS
 1005 A 3 MWF 130-220 GUG 306
 A A MAJORS ONLY

A A 405 SPACE AND PLASMAS (NW)
 1006 A 3 MWF 830-920 JHN 164
 OFFERED JOINTLY WITH GPHYS 405 A

A A 410 AIRCRAFT DESIGN I
 1007 A 4 MWF 230-320 GUG 306
 Th 130-320 GUG 306
 DROP CODE REQUIRED
 A A MAJORS ONLY

A A 420 SPACE SYS DESIGN I
 1008 A 4 MWF 230-320 GUG 317
 T 130-320 GUG 306
 DROP CODE REQUIRED
 A A MAJORS ONLY

A A 432 AERO COMPOSITES
 1009 A 3 MWF 930-1020 GUG 306 LIN, K

A A 448 CTRL SYS SEN & ACT
 1010 A 3 TTh 930-1050 GUG 306
 OFFERED JOINTLY WITH E E 448 A

A A 461 PROPULSION II
 1011 A 3 MWF 1030-1120 GUG 317
 A A MAJORS ONLY

A A 498 SPECIAL TOPICS
 1012 A 0 T 1130-1250 GUG 317
 CREDIT/NO CREDIT ONLY
 A A MAJORS ONLY

1013 B 1 T 1130-1250 GUG 317
 CREDIT/NO CREDIT ONLY
 A A MAJORS ONLY

A A 499 SPECIAL PROJECTS
 >1014 A 2-5 TO BE ARRANGED * *
 CREDIT/NO CREDIT ONLY

>1015 B 2-5 TO BE ARRANGED * *
 A A MAJORS ONLY

A A 507 AEROD VISC FLD I
 1020 A 3 TTh 1130-1250 GUG 306

A A 509 CFD I
 1022 A 3 MWF 1130-1220 GUG 306

A A 520 SEMINAR
 1027 A 0 M 330-450 GUG 317
 CREDIT/NO CREDIT ONLY

A A 528 ENERGY CONV II
 1032 U 3 MW 430-550P GUG 306

A A 531 STRUCT REL & DAMAGE
 1033 A 3 MWF 930-1020 GUG 410

A A 540 FINITE ELM ANALYS I
 1036 A 3 MWF 1230-120 GUG 317

A A 548 LIN MULTVAR CONTROL
 1038 A 3 MWF 1030-1120 GUG 306 LY, U
 OFFERED JOINTLY WITH E E 548 A

A A 557 PLASMA THEORY II
 1041 A 3 TTh 130-250 * *

A A 568 ANALYS ENGR SCI II
 1042 A 3 MWF 830-920 GUG 306
 OFFERED JOINTLY WITH AMATH 568 A
 GRADS ONLY

A A 581 DIGITAL CONTROL I
 1045 A 3 TO BE ARRANGED * *
 OFFERED JOINTLY WITH M E 581 A

REGISTRATION PERIODS

PD1 = Period I (Nov. 15-Dec. 8)
 PD2 = Period II (Dec. 9-Jan. 5)
 PD3 = Period III (Jan. 6-Jan. 17)
 PD4 = Period IV (Jan. 19-Feb. 23)

H = Honors Course
 > = Limited enrollment in this section, students
 must obtain Entry Code or Faculty Number.
 % = New Course (See front of Time Schedule)
 How to Read Course Listings (See back of Time Schedule)

COLLEGE OF ENGINEERING
WINTER QUARTER 1997

COLLEGE OF ENGINEERING						WINTER QUARTER 1997											
DEPT SLN SPEC	COURSE SECTION CODE	TITLE CRD COMMENTS	DAY	TIME	BLDG ROOM	INSTRUCTOR	DEPT SLN SPEC	COURSE SECTION CODE	TITLE CRD COMMENTS	DAY	TIME	BLDG ROOM	INSTRUCTOR				
AERONAUTICS & ASTRONAUTICS CONT'D																	
A A 585. APPROX NUM ANALYSIS																	
1046 A	3	MF 130-220	GUG	317			CIVE 350	ENV ENG WATER-AIR									
		OFFERED JOINTLY WITH AMATH 585 A					2253 A	4	MF 1130-1220	MOR	220		FERGUSON, J				
A A 591 ROBOT & CONTR COLL																	
1047 A	1	F 230-320	GUG	217					F	230-320	MOR	220	FERGUSON, J				
		OFFERED JOINTLY WITH E E 591 A							CIV E, ENGR, INT EN MAJORS ONLY								
A A 591 OFFERED JOINTLY WITH E E 591 A																	
CREDIT/NO CREDIT ONLY																	
A A 599 SPECIAL PROJECTS																	
>1049 A	1-5	TO BE ARRANGED		* *			CIVE 366	BASIC SOIL MECH									
		CREDIT/NO CREDIT ONLY					2254 AA	4	MF 130-220	MOR	220		KRAMER, S				
>1050 B	1-5	TO BE ARRANGED		* *					T	130-420	MOR	124					
A A 600 INDEPENDT STDY/RSCH																	
>1053 A	1-9	TO BE ARRANGED		* *					CIV E, ENGR, INT EN MAJORS ONLY								
CREDIT/NO CREDIT ONLY																	
A A 700 MASTERS THESIS																	
>1056 A	1-9	TO BE ARRANGED		* *			2255 AB	4	MF 130-220	MOR	220		KRAMER, S				
CREDIT/NO CREDIT ONLY																	
A A 800 DOCTORAL DISSERTATN																	
>1059 A	1-9	TO BE ARRANGED		* *					CIV E, ENGR, INT EN MAJORS ONLY								
CREDIT/NO CREDIT ONLY																	
CHEMICAL ENGINEERING																	
ENTRY CODES ARE AVAILABLE IN BNS 105																	
CHEM E 260 THERMODYNAMICS																	
>2169 AA	4	MF 930-1020	BNS	117		ROGERS, J	CIVE 381	STRUCTURAL DESIGN									
		OFFERED JOINTLY WITH ENGR 260 AA						2259 A	3	TTh 830-1020	MOR	220	STANTON, J				
>2170 AB	4	MF 930-1020	BNS	117		ROGERS, J			CIV E, ENGR, INT EN MAJORS ONLY								
		OFFERED JOINTLY WITH ENGR 260 AB															
CHEM E 326 CH E THERMODYNAMICS																	
>2171 A	4	MWF 1030-1120	BNS	117		WEDGEWOOD, L	CIVE 400	COMP-AIDED DESIGN									
CHEM E 330 TRANSPORT PROCESS I																	
>2172 A	4	MWThF 1130-1220	CMU	332		GARLID, K	2260 A	3	MF 1230-120	MOR	221						
CHEM E 340 TRANSP PROCESS II																	
>2173 A	4	MWThF 1030-1120	JHN	437		BERG, J			CIV E, ENGR, INT EN MAJORS ONLY								
CHEM E 436 CHEM ENGR LAB I																	
>2174 AA	3	TTh 1230-120	BNS	115		KRIEGER-BROC	CIVE 405	CONST PLAN AND SCHE									
		T 830-950	BNS	115			2261 A	3	TTh 330-520	MOR	225		GAMBATESE, J				
		T 930-1220	BNS	035					CIV E, ENGR, INT EN MAJORS ONLY								
>2175 AB	3	TTh 1230-120	BNS	115		KRIEGER-BROC	CIVE 412	TRAFFIC FLOW THEORY									
		W 130-250	JHN	111			2262 U	3	TTh 530-720P	MOR	230		JACOBSON, L				
		W 230-520	BNS	035					CIV E, ENGR, INT EN MAJORS ONLY								
CHEM E 437 CHEM ENGR LAB II																	
>2176 ZA	3	Th 830-950	BNS	115		HEIDEGER, W	CIVE 421	PAVMTN DSGN									
		Th 1000-1220	BNS	035			2263 A	3	TTh 830-1020	MOR	234		MAHONEY, J				
>2177 ZB	3	T 130-250	BNS	115		HEIDEGER, W			CIV E, ENGR, INT EN MAJORS ONLY								
		T 300-520	BNS	035			CIVE 423	CIVIL HERITAGE (2&5)									
>2178 ZC	3	Th 130-250	BNS	115		HEIDEGER, W	2264 A	3/4	M 1030-1220	MOR	219		COLCORD, J				
		Th 300-520	BNS	035					CIV E, ENGR, INT EN MAJORS ONLY (PD.1)								
CHEM E 458 SURFACE ANALYSIS																	
2179 A	3	WF 130-250	BNS	117		RATNER, B	CIVE 431	SEIS & EARTHQ ENGR (NW)									
		OFFERED JOINTLY WITH BIOEN 492 A						2265 A	3	MF 1130-1220	MOR	221	REED, D				
CHEM E 461 ELECTROCHEMICAL ENG																	
2180 A	3	TTh 230-350	BNS	203		SCHWARTZ, D			OFFERED JOINTLY WITH PHY5 431 A								
CHEM E 467 BIOCHEMICAL ENGRING																	
2181 A	3	WF 130-250	BNS	203		BANEYX, F			CIV E, ENGR, INT EN MAJORS ONLY								
CHEM E 468 AIR P CONT DESIGN																	
2182 A	3	TTh 830-1020	MOR	221		PILAT, M	CIVE 436	FRDN DESIGN									
		OFFERED JOINTLY WITH M E 468 A						2266 A	3	MF 1030-1120	MOR	234	TAYLOR, T				
CHEM E 471 PULPING/BLEACHING																	
2183 A	3	MF 1030-1120	AND 008			GUSTAFSON, R			CIV E, ENGR, INT EN MAJORS ONLY								
CHEM E 472 PAPER MAKING PROC																	
2184 A	3	MF 1130-1220	AND 008			HODGSON, K	CIVE 441	RWY TRAF ENG GEO DN									
		OFFERED JOINTLY WITH PSE 477 A						2267 U	4	MW 530-720P	MOR	220	MANNERING, F				
CIVIL ENGINEERING						CIVIL ENGINEERING CORE COURSES											
ENTRY CODES ARE AVAILABLE IN MOR 201A																	
CIVE 306 CONSTRUCT ENGR I																	
2248 A	3	TTh 1030-1220	MOR	220		DUNSTON, P	CIVE 442	STRUCT DSGN PROJECT									
		CIV E, ENGR, INT EN MAJORS ONLY						2268 A	4	MW 830-1020	MOR	221	HOLTZ, R				
CIVE 320 TRANSPORT ENGR I																	
2249 A	3	MW 230-420	MOR	220		MANNERING, F			CIV E, ENGR, INT EN MAJORS ONLY								
CIVE 345 HYDRAULIC ENGR																	
2250 AA	4	MF 1030-1120	MOR	220		PETROFF, C	CIVE 444	HYDRAULIC DESIGN									
		T 830-1020	MEB	238			7664 A	4	TTh 130-320	MOR	225		BURGES, S				
		T 1030-1220	MOR	230					CIV E, ENGR, INT EN MAJORS ONLY								
2251 AB	4	MF 1030-1120	MOR	220		PETROFF, C	CIVE 453	PRESTRESSED CON DES									
		T 830-1020	MEB	238			2269 A	3	TTh 130-320	MOR	234		STANTON, J				
		T 130-320	MOR	230					CIV E, ENGR, INT EN MAJORS ONLY								
2252 AC	4	MF 1030-1120	MOR	220		PETROFF, C	CIVE 454	DSGN TIMER STRUCTS									
		T 830-1020	MEB	238			2270 A	3	WF 230-320	MOR	234						
		T 330-520	MOR	230					W	230-350	MOR	234					
												CIV E, ENGR, INT EN MAJORS ONLY					
												CIVE 457 ADV STRUCT I					
												7663 A 3 MWF 130-220 MOR 230 TURKIYAH, G					
												CIV E, ENGR, INT EN MAJORS ONLY					
												CIVE 461 BIOL PROB WATER POL (NW)					
												2271 AA 5 MWF 1030-1120 FTR 106 TAUB, F					
												TO BE ARRANGED * *					
												OFFERED JOINTLY WITH FISH 430 AA					
												2272 B 3 MWF 1030-1120 FTR 106 TAUB, F					
												OFFERED JOINTLY WITH FISH 430 B					

SYMBOLS

VLPA = Visual, Literary and Performing Arts
 I&S = Individuals and Societies
 NW = Natural World
 QSR = Quantitative, Symbolic, or Formal Reasoning
 C = English Composition

H = Honors Course
 > = Limited enrollment in this section, students must obtain Entry Code or Faculty Number.
 % = New Course (See front of Time Schedule)
 "How to Read Course Listings" (See back of Time Schedule)

REGISTRATION PERIODS

PD1 = Period I (Nov. 15-Dec. 8)
 PD2 = Period II (Dec. 9-Jan. 5)
 PD3 = Period III (Jan. 6-Jan. 17)
 PD4 = Period IV (Jan. 19-Feb. 23)

WINTER QUARTER 1997

DEPT COURSE TITLE
SLN SECTION CRD DAY TIME BLDG ROOM INSTRUCTOR
SPEC CODE COMMENTS

DEPT COURSE TITLE
SLN SECTION CRD DAY TIME BLDG ROOM INSTRUCTOR
SPEC CODE COMMENTS

DEPT COURSE TITLE
SLN SECTION CRD DAY TIME BLDG ROOM INSTRUCTOR
SPEC CODE COMMENTS

CIVIL ENGINEERING CORE COURSES CONT'D

CIVE 475 GROUNDWATER FLOW
2273 A 3 TTh 1030-1220 MOR 225 HASSMANN, J
CIV E, ENGR, INT E MAJORS ONLY (PD.1)

CIVE 477 OPEN-CHANNEL ENGR
2274 A 3 MWF 1230-120 MOR 234 NECE, R
CIV E, ENGR, INT EN MAJORS ONLY

CIVE 480 AIR QLTY MODELING (NW)
2275 A 3 TTh 1030-1220 MOR 234 LARSON, T
OFFERED JOINTLY WITH ATM 5 480 A
CIV E, ENGR, INT EN MAJORS ONLY

CIVE 481 ENVRN ENGR DESIGN
2276 A 3 MWF 930-1020 MOR 230 VITASOVIC, M
830-1020 MOR 221
CIV E, ENGR, INT EN MAJORS ONLY

CIVE 486 WATER QUALITY ANALY
2277 AA 3 MWF 1130-1220 MOR 230
Th 130-520 MOR 320
CIV E, ENGR, INT EN MAJORS ONLY (PD.1)

CIVE 494 AIR P CONT DESIGN
2278 A 3 TTh 830-1020 MOR 221 PILAT, M
OFFERED JOINTLY WITH CHEM E 468 A

CIVE 499 SPECIAL PROJECTS
>2279 A 1-5 TO BE ARRANGED * *
INSTRUCTOR I.D. MOR 201A

CIVE 700 MASTERS THESIS
>2280 A 1-9 TO BE ARRANGED * *
INSTRUCTOR I.D. MOR 201A

CIVE 800 DOCTORAL DISSERTATN
>2281 A 1-9 TO BE ARRANGED * *
INSTRUCTOR I.D. MOR 201A

ENVIRONMENTAL ENGINEERING & SCIENCE

CEWA 520 SEMINAR
1902 A 1 T 330-520 MOR 220 YEH, H
CREDIT/NO CREDIT ONLY

CEWA 525 SKNR ATMOS CHEM
1903 A 1-3 W 1130-1220 ATG 406 HARRISON, H
OFFERED JOINTLY WITH ATM 5 525 A
CREDIT/NO CREDIT ONLY

CEWA 544 WATER WAVE MECHANIC
1904 A 3 MWF 1030-1120 MOR 230 YEH, H
OFFERED JOINTLY WITH AMATH 544 A

CEWA 547 ADVANCED HYDROLOGY
1905 A 3 TTh 830-1020 MOR 230 BURGESS, S

CEWA 551 BIO TRT SYST
1906 A 3 MWF 930-1020 MOR 225 STENSEL, H

CEWA 552 PHY CHEM TRT PROC
1907 A 4 MWF 830-920 MOR 234 BENJAMIN, M

CEWA 553 TOP EC EFF WAST WAT
1908 A 3 MW 230-420 MOR 219 WELCH, E

CEWA 557 WATER RESOURCES MGMT
1909 A 3 MWF 130-220 MOR 221 HAR, B

CEWA 562 HAZARDOUS AIR POLL
1910 A 3 TTh 130-320 MOR 221 PILAT, M
OFFERED JOINTLY WITH CHEM E 562 A

CEWA 599 SPECIAL TOPICS
>1911 A 2-5 TO BE ARRANGED * *
INSTRUCTOR I.D. MOR 201A

CEWA 600 INDEPNNT STDY/RSCH
>1912 A 1-9 TO BE ARRANGED * *
INSTRUCTOR I.D. MOR 201A

STRUCTURAL & GEOTECHNICAL ENGR & MECH

CESM 502 STR MECH DYNAMICS
1885 A 3 MWF 1230-120 MOR 225 MAC RAE, G

CESM 503 MATERIALS
1886 A 3 MWF 1030-1120 MOR 221 MILLER, G

CESM 504 FINITE ELEM METHODS
1887 A 3 MWF 930-1020 MOR 234 TURKIYYAH, G

CESM 513 ADV STEEL DESIGN
1888 A 3 MW 230-320 MOR 221 ROEDER, C
F 230-420 MOR 221 ROEDER, C

CESM 520 SEMINAR
1889 A 1 T 330-520 MOR 221 TURKIYYAH, G
CREDIT/NO CREDIT ONLY MAC RAE, G

CESM 563 ADV FOUND ENG
1890 A 3 MWF 1130-1220 MOR 234 HOLTZ, R

CESM 564 LAT EARTH PRESSURES
1891 A 3 MWF 130-220 MOR 234

CESM 565 SOIL DYNAMICS
1892 A 3 MWF 830-920 MOR 225 KRAMER, S

CESM 599 SPECIAL TOPICS
>1893 A 2-5 TO BE ARRANGED * *
INSTRUCTOR I.D. MOR 201A

CESM 600 INDEPNNT STDY/RSCH
>1894 A 1-9 TO BE ARRANGED * *
INSTRUCTOR I.D. MOR 201A

TRANSPORTATION SURVEYING & CONST ENGR

CETS 511 TRAFFIC SYSTNS OPER
1895 A 3 TTh 1030-1220 MOR 221 NIHAN, N

CETS 520 SEMINAR
1896 A 1 MW 130-220 MOR 219
CREDIT/NO CREDIT ONLY

CETS 526 PCC LAB
1897 A 4 MWF 930-1120 MOR 034 JANSSEN, D

CETS 599 SPECIAL TOPICS
>1898 A 2-5 TO BE ARRANGED * *
INSTRUCTOR I.D. MOR 201A

1899 B 3 MWF 1130-1220 MOR 225 DUNSTON, P
CONST MATERIALS MGMT

1900 C 3 TTh 130-320 MOR 226 MAHONEY, J
PAVEMENT ANALYSIS

CETS 600 INDEPNNT STDY/RSCH
>1901 A 1-9 TO BE ARRANGED * *
INSTRUCTOR I.D. MOR 201A

COMPUTER SCIENCE & ENGINEERING

ENTRY CODES ARE AVAILABLE IN SIG 114

CSE 142 COMPUTER PROG I (NW, QSR)
2389 AA 4 MWF 930-1020 KNE 110
Th 130-220 SIG 226
OFFERED JOINTLY WITH ENGR 142 AA

2390 AB 4 MWF 930-1020 KNE 110
Th 130-220 SIG 227
OFFERED JOINTLY WITH ENGR 142 AB

2391 AC 4 MWF 930-1020 KNE 110
Th 230-320 SIG 227
OFFERED JOINTLY WITH ENGR 142 AC

2392 AD 4 MWF 930-1020 KNE 110
Th 230-320 SIG 226
OFFERED JOINTLY WITH ENGR 142 AD

2393 AE 4 MWF 930-1020 KNE 110
Th 830-920 LOW 106
OFFERED JOINTLY WITH ENGR 142 AE

2394 AF 4 MWF 930-1020 KNE 110
Th 830-920 LOW 201
OFFERED JOINTLY WITH ENGR 142 AF

2395 AG 4 MWF 930-1020 KNE 110
Th 930-1020 MEB 246
OFFERED JOINTLY WITH ENGR 142 AG

2396 AH 4 MWF 930-1020 KNE 110
Th 930-1020 MEB 247
OFFERED JOINTLY WITH ENGR 142 AH

2397 BA 4 MWF 1130-1220 KNE 110
Th 130-220 MOR 220
OFFERED JOINTLY WITH ENGR 142 BA

2398 BB 4 MWF 1130-1220 KNE 110
Th 130-220 MOR 230
OFFERED JOINTLY WITH ENGR 142 BB

2399 BC 4 MWF 1130-1220 KNE 110
Th 230-320 MEB 134
OFFERED JOINTLY WITH ENGR 142 BC

2400 BD 4 MWF 1130-1220 KNE 110
Th 230-320 MOR 230
OFFERED JOINTLY WITH ENGR 142 BD

2401 BE 4 MWF 1130-1220 KNE 110
Th 830-920 LOW 217
OFFERED JOINTLY WITH ENGR 142 BE

2402 BF 4 MWF 1130-1220 KNE 110
Th 830-920 LOW 218
OFFERED JOINTLY WITH ENGR 142 BF

2403 BG 4 MWF 1130-1220 KNE 110
Th 930-1020 LOW 217
OFFERED JOINTLY WITH ENGR 142 BG

2404 BH 4 MWF 1130-1220 KNE 110
Th 930-1020 LOW 201
OFFERED JOINTLY WITH ENGR 142 BH

CSE 143 COMPUTER PROG II (NW, QSR)
2405 AA 5 MWF 230-320 GUG 224
TTh 830-920 LOW 116
2406 AB 5 MWF 230-320 GUG 224
TTh 830-920 LOW 222
2407 AC 5 MWF 230-320 GUG 224
TTh 930-1020 MOR 116
2408 AD 5 MWF 230-320 GUG 224
TTh 930-1020 LOW 205
2409 AE 5 MWF 230-320 GUG 224
TTh 830-920 LOW 220
2410 AF 5 MWF 230-320 GUG 224
TTh 930-1020 MEB 102
2411 AG 5 MWF 230-320 GUG 224
TTh 830-920 LOW 219
2412 AH 5 MWF 230-320 GUG 224
TTh 930-1020 EEB 316

CSE 321 DISCRETE STRUCTURES
2414 AA 4 MWF 230-320 SIG 227 TOMPA, M
Th 230-320 MEB 242
CMP E, C SCI MAJORS ONLY
2415 AB 4 MWF 230-320 SIG 227 TOMPA, M
Th 130-220 EEB 318
CMP E, C SCI MAJORS ONLY

CSE 322 INTRO FORMAL MODELS
2416 A 3 MWF 230-320 MEB 242 RUZZO, W
C SCI, CMP E MAJORS ONLY

CSE 326 DATA STRUCTURES
2417 AA 4 MWF 130-220 EEB 108 ANDERSON, R
Th 930-1020 MEB 242
C SCI, CMP E MAJORS ONLY
2418 AB 4 MWF 130-220 EEB 108 ANDERSON, R
Th 230-320 SIG 224
C SCI, CMP E MAJORS ONLY

CSE 341 PROGRAMMING LANGS
2419 AA 5 MWF 1030-1120 LOW 101 NOTKIN, D
TTh 830-920 LOW 117
C SCI, CMP E MAJORS ONLY
2420 AB 5 MWF 1030-1120 LOW 101 NOTKIN, D
TTh 930-1020 EEB 318
C SCI, CMP E MAJORS ONLY

CSE 370 INTRO DIG DESIGN
2421 A 3 MWF 1230-120 EEB 108 SOMANI, A
C SCI, CMP E MAJORS ONLY

CSE 378 MC ORG & ASSEM LANG
2422 AA 4 MWF 930-1020 LOW 201 LEVY, H
Th 1230-120 SIG 134
C SCI, CMP E MAJORS ONLY
2423 AB 4 MWF 930-1020 LOW 201 LEVY, H
Th 130-220 MEB 235
C SCI, CMP E MAJORS ONLY

CSE 403 SOFTWARE ENGINEERING
2424 AA 4 MWF 1030-1120 EEB 108 SHAW, A
T 1230-120 EEB 108
C SCI, CMP E MAJORS ONLY

CSE 415 ARTIF INTELLIGENCE (NW)
2425 A 5 MWF 230-320 PAB A114 HOLDEN, A

SYMBOLS

VLPA = Visual, Literary and Performing Arts
I&S = Individuals and Societies
NW = Natural World
QSR = Quantitative, Symbolic, or Formal Reasoning
C = English Composition

H = Honors Course
> = Limited enrollment in this section, students must obtain Entry Code or Faculty Number.
% = New Course (See front of Time Schedule)
"How to Read Course Listings" (See back of Time Schedule)

REGISTRATION PERIODS

PD1 = Period I (Nov. 15-Dec. 8)
PD2 = Period II (Dec. 9-Jan. 5)
PD3 = Period III (Jan. 6-Jan. 17)
PD4 = Period IV (Jan. 19-Feb. 23)

UNIVERSITY OF WASHINGTON

111

COLLEGE OF ENGINEERING

WINTER QUARTER 1997

DEPT SLN SPEC	COURSE SECTION CRD	TITLE DAY TIME COMMENTS	BLDG ROOM	INSTRUCTOR	DEPT SLN SPEC	COURSE SECTION CRD	TITLE DAY TIME COMMENTS	BLDG ROOM	INSTRUCTOR	DEPT SLN SPEC	COURSE SECTION CRD	TITLE DAY TIME COMMENTS	BLDG ROOM	INSTRUCTOR	
COMPUTER SCIENCE & ENGINEERING CONT'D															
CSE	421	INTRO TO ALGORITHMS			CSE	557	COMPUTER GRAPHICS			2464	N 1	T	130-220	MEB 248	NOTKIN, D
2426	A 3	MWF 1230-120	MEB 242	KARP, R	2447	A 3	MM 130-250	SIG 225	KARLIN, A SALESIN, D						
		C SCI, C&P E MAJORS ONLY					GRADS ONLY CSE MAJORS ONLY								
CSE	451	INTRO OP SYS			CSE	568	ADVANCED VLSI LAB			2465	O 1-3	M	330-420	SIG 224	SNYDER, L
>2427	AA 4	MWF 930-1020	EEB 108	ZAHORJAN, J	2448	A 3	TTh 900-1020	MLR 301	EBELING, W						
		Th 1230-120	EEB 108				GRADS ONLY CSE MAJORS ONLY								
>2428	AB 4	MWF 930-1020	EEB 108	ZAHORJAN, J	CSE	574	ARTIFICIAL INTEL II			2466	S 1-2	F	330-420	MEB 238	LEVY, H
		Th 130-220	EEB 108		2449	A 3	TTh 1200-120	SIG 225	ETZIONI, O						
							GRADS ONLY CSE MAJORS ONLY								
CSE	461	INTRO COMP NETWORKS			CSE	590	SPEC TPCS COMP SCI			>2467	SP 1	T	200-320	SIG 224	BERSHAD, B CHAMBERS, C
2430	A 3	WF 330-450	MEB 134	LADNER, R	2450	A 1-3	F 230-320	SIG 225	LEVESON, N						
		OFFERED JOINTLY WITH E E 461 A					CREDIT/NO CREDIT ONLY GRADS ONLY CSE MAJORS ONLY								
		C SCI, C&P E MAJORS ONLY			2451	B 1-3	W 330-450	SIG 225	SALESIN, D	2468	U 1-3	T	130-220	EEB 108	SHAPIRO, L TANIMOTO, S
CSE	467	ADV DIGITAL DESIGN					SYSTEM AND SOFTWARE SAFETY CREDIT/NO CREDIT ONLY GRADS ONLY CSE MAJORS ONLY								
2431	AA 3	MWF 130-220	SIG 224	BORRIELLO, G	2452	BR 1-3	W 130-250	HSD G501	BRINKLEY III ROSSE, C	2469	X 1-25		TO BE ARRANGED	* *	
		T 130-420	SIG 226				CREDIT/NO CREDIT ONLY GRADS ONLY CSE MAJORS ONLY								
		C&P E MAJORS ONLY (PD.1)			2453	C 1	W 400-450	EEB 316		2470	Z 1-3	T	130-320	SIG 227	TOMPA, M LADNER, R RUZZO, W ANDERSON, R
		C SCI, C&P E MAJORS ONLY (PD.2&3)					OFFERED JOINTLY WITH E E 500 C CREDIT/NO CREDIT ONLY GRADS ONLY CSE MAJORS ONLY								
2432	AB 3	MWF 130-220	SIG 224	BORRIELLO, G	CSE	473	INTR TO ARTIF INTLL			>2471	A 1-9		TO BE ARRANGED	* *	
		Th 130-420	MEB 234		2433	A 3	MWF 230-320	SIG 226	TANIMOTO, S				CREDIT/NO CREDIT ONLY INSTRUCTOR I.D. SIG 114		
		C&P E MAJORS ONLY (PD.1)					C&P E, CSE MAJORS ONLY (PD.2&3)			CSE	700	MASTERS THESIS			
		C&P E, C SCI MAJORS ONLY (PD.2&3)			CSE	477	DIG SYSTEM DESIGN			>2472	A 1-9		TO BE ARRANGED	* *	
CSE	473	INTR TO ARTIF INTLL			2434	AA 4	MWF 1130-1220	SIG 225	KEHL, T				CREDIT/NO CREDIT ONLY INSTRUCTOR I.D. SIG 114		
2435	AB 4	MWF 1130-1220	SIG 225	KEHL, T			H 230-520	* *		CSE	800	DOCTORAL DISSERTATN			
		W 230-520	* *				C SCI, C&P E MAJORS ONLY			>2473	A 1-9		TO BE ARRANGED	* *	
							C SCI, C&P E MAJORS ONLY						CREDIT/NO CREDIT ONLY INSTRUCTOR I.D. SIG 114		
CSE	498	SENIOR PROJECT			CSE	501	IMPL PROG LANGS			ELECTRICAL ENGINEERING					
>2436	A 1-6	TO BE ARRANGED	* *		2439	A 3	MWF 1230-120	SIG 225	CHAMBERS, C	ENTRY CODES ARE AVAILABLE IN EEB 222					
		INSTRUCTOR I.D. SIG 114					GRADS ONLY			E E	233	CIRCUIT THEORY			
>2437	B 1-9	TO BE ARRANGED	* *				C&P E MAJORS ONLY			2623	AA 5	MWF 1130-1220	PAR 108		
		H HONORS					C SCI, C&P E MAJORS ONLY						W 130-320	MEB 248	
		INSTRUCTOR I.D. SIG 114											T 1230-320	EEB 221	
CSE	499	READING & RESEARCH													
>2438	A 1-24	TO BE ARRANGED	* *												
		CREDIT/NO CREDIT ONLY													
		INSTRUCTOR I.D. SIG 114													
CSE	501	IMPL PROG LANGS													
2439	A 3	MWF 1230-120	SIG 225	CHAMBERS, C											
		GRADS ONLY													
		CSE MAJORS ONLY													
CSE	503	SOFTWARE ENG													
2440	A 3	TTh 1030-1150	LOW 218	LEVESON, N											
		GRADS ONLY													
		CSE MAJORS ONLY													
CSE	519	RESEARCH SEMINAR													
2442	A 1	T 330-450	SIG 134												
		CREDIT/NO CREDIT ONLY													
		GRADS ONLY													
		CSE MAJORS ONLY													
CSE	520	COLLOQUIUM													
2443	A 1	Th 330-520	SIG 134												
		CREDIT/NO CREDIT ONLY													
		GRADS ONLY													
		CSE MAJORS ONLY													
CSE	536	THEORY DISTRIB COMP													
2444	A 3	TTh 1200-120	SIG 226	BEAME, P											
		GRADS ONLY													
		CSE MAJORS ONLY													
CSE	548	COMPUTER SYST ARCH													
2445	A 3	MWF 1030-1120	EEB 316	BAER, J											
		GRADS ONLY													
		CSE MAJORS ONLY													
CSE	552	DIST & PARALLEL SYS													
2446	A 3	TTh 900-1020	SIG 225	BERSHAD, B											
		GRADS ONLY													
		CSE MAJORS ONLY													

SYMBOLS

VLPA = Visual, Literary and Performing Arts
 I&S = Individuals and Societies
 NW = Natural World
 QSR = Quantitative, Symbolic, or Formal Reasoning
 C = English Composition

H = Honors Course
 > = Limited enrollment in this section, students
 must obtain Entry Code or Faculty Number.
 % = New Course (See front of Time Schedule)
 "How to Read Course Listings" (See back of Time Schedule)

REGISTRATION PERIODS

PD1 = Period I (Nov. 15-Dec. 8)
 PD2 = Period II (Dec. 9-Jan. 5)
 PD3 = Period III (Jan. 6-Jan. 17)
 PD4 = Period IV (Jan. 19-Feb. 23)

UNIVERSITY OF WASHINGTON

113

COLLEGE OF ENGINEERING

WINTER QUARTER 1997

DEPT	COURSE	TITLE	SLN	SECTION	CRD	DAY	TIME	BLDG	ROOM	INSTRUCTOR	
SPEC CODE		COMMENTS									

DEPT	COURSE	TITLE	SLN	SECTION	CRD	DAY	TIME	BLDG	ROOM	INSTRUCTOR	
SPEC CODE		COMMENTS									

DEPT	COURSE	TITLE	SLN	SECTION	CRD	DAY	TIME	BLDG	ROOM	INSTRUCTOR	
SPEC CODE		COMMENTS									

ELECTRICAL ENGINEERING CONT'D

E E 562 AI FOR ENGINEERS
2727 A 3 MWF 1130-1220 LOW 201

E E 565 COMPUT-COMM NETS I
2729 A 3 MW 130-240 EEB 316

E E 568 IMAGE PROC COMP SYS
>2731 A 4 TTh 400-550 EEB 318
OFFERED JOINTLY WITH BIOEN 568 A

E E 573 ELMAG THY & APPL II
2734 A 4 TTh 1030-1220 EEB 316

E E 581 DIGITAL CONTROL I
2737 A 3 TO BE ARRANGED * *
OFFERED JOINTLY WITH A A 581 A
E E, C/P E MAJORS ONLY

E E 587 VQ&DATA COMPRESSION
2739 A 3 TTh 130-250 BAG 108
E E, C/P E MAJORS ONLY

E E 589 ADV TOPIC SENSORS
2740 A 4 TO BE ARRANGED * *

E E 591 ROBOT & CONTR COLL
2741 A 1 F 230-320 GUG 217
OFFERED JOINTLY WITH CHEM E 591 A
CREDIT/NO CREDIT ONLY

E E 599 SEL TOPICS IN E E
>2743 A VAR TO BE ARRANGED * *

E E 600 INDEPHONT STDY/RSCHE
>2746 A 1-9 TO BE ARRANGED * *
CREDIT/NO CREDIT ONLY

>2747 B 1-9 TO BE ARRANGED * *

E E 700 MASTERS THESIS
>2750 A 1-9 TO BE ARRANGED * *
CREDIT/NO CREDIT ONLY

E E 800 DOCTORAL DISSERTATN
>2753 A 1-9 TO BE ARRANGED * *
CREDIT/NO CREDIT ONLY

3300 AB 4 MW 830-920 OAU 120
TTh 330-420 MEB 252
ADD CODE REQUIRED (PD.3)

3301 AC 4 MW 830-920 OAU 120
TTh 430-520P MEB 252
ADD CODE REQUIRED (PD.3)

3302 AD 4 MW 830-920 OAU 120
TTh 530-620P MEB 252
ADD CODE REQUIRED (PD.3)

ENGR 142 COMPUTER PRG I (NW,QSR)

3303 AA 4 MWF 930-1020 KNE 110
Th 130-220 SIG 226
OFFERED JOINTLY WITH CSE 142 AA

3304 AB 4 MWF 930-1020 KNE 110
Th 130-220 SIG 227
OFFERED JOINTLY WITH CSE 142 AB

3305 AC 4 MWF 930-1020 KNE 110
Th 230-320 SIG 227
OFFERED JOINTLY WITH CSE 142 AC

3306 AD 4 MWF 930-1020 KNE 110
Th 230-320 SIG 226
OFFERED JOINTLY WITH CSE 142 AD

3307 AE 4 MWF 930-1020 KNE 110
Th 830-920 LOW 106
OFFERED JOINTLY WITH CSE 142 AE

3308 AF 4 MWF 930-1020 KNE 110
Th 830-920 LOW 201
OFFERED JOINTLY WITH CSE 142 AF

3309 AG 4 MWF 930-1020 KNE 110
Th 930-1020 MEB 246
OFFERED JOINTLY WITH CSE 142 AG

3310 AH 4 MWF 930-1020 KNE 110
Th 930-1020 MEB 247
OFFERED JOINTLY WITH CSE 142 AH

3311 BA 4 MWF 1130-1220 KNE 110
Th 130-220 MOR 220
OFFERED JOINTLY WITH CSE 142 BA

3312 BB 4 MWF 1130-1220 KNE 110
Th 130-220 MOR 230
OFFERED JOINTLY WITH CSE 142 BB

3313 BC 4 MWF 1130-1220 KNE 110
Th 230-320 MEB 134
OFFERED JOINTLY WITH CSE 142 BC

3314 BD 4 MWF 1130-1220 KNE 110
Th 230-320 MOR 230
OFFERED JOINTLY WITH CSE 142 BD

3315 BE 4 MWF 1130-1220 KNE 110
Th 830-920 LOW 217
OFFERED JOINTLY WITH CSE 142 BE

3316 BF 4 MWF 1130-1220 KNE 110
Th 830-920 LOW 218
OFFERED JOINTLY WITH CSE 142 BF

3317 BG 4 MWF 1130-1220 KNE 110
Th 930-1020 LOW 217
OFFERED JOINTLY WITH CSE 142 BG

3318 BH 4 MWF 1130-1220 KNE 110
Th 930-1020 LOW 201
OFFERED JOINTLY WITH CSE 142 BH

3327 BA 4 MWF 1230-120 MUE 153
T 830-1120 MUE 168
ADD CODE REQUIRED (PD.3)

3328 BB 4 MWF 1230-120 MUE 153
T 230-520 MUE 168
ADD CODE REQUIRED (PD.3)

3329 BC 4 MWF 1230-120 MUE 153
W 230-520 MUE 168
ADD CODE REQUIRED (PD.3)

3330 BD 4 MWF 1230-120 MUE 153
T 1130-220 MUE 168
ADD CODE REQUIRED (PD.3)

3331 BE 4 MWF 1230-120 MUE 153
Th 830-1120 MUE 168
ADD CODE REQUIRED (PD.3)

3332 BF 4 MWF 1230-120 MUE 153
Th 1130-220 MUE 168
ADD CODE REQUIRED (PD.3)

3333 BC 4 MWF 1230-120 MUE 153
Th 230-520 MUE 168
ADD CODE REQUIRED (PD.3)

3334 BH 4 MWF 1230-120 MUE 153
M 230-520 MUE 168
ADD CODE REQUIRED (PD.3)

**ENGR 197 ALL SECTIONS - EC LOW 207;
MSEP STUDENTS ONLY; SA/SU 8:00AM-5:00PM, LOW 215

ENGR 197 ENGR PROBLEM SOLV

>3335 AA 1 MW 130-320 MEB 245
MTWThF 830-1020 LOW 215
MTWThF 630-1000P LOW 215
CREDIT/NO CREDIT ONLY

>3336 BA 1 MTh 130-320 MEB 243
MTWThF 1030-1220 LOW 215
MTWThF 630-1000P LOW 215
CREDIT/NO CREDIT ONLY

>3337 CA 1 MW 1230-220 MEB 235
MTWThF 230-420 LOW 215
MTWThF 630-1000P LOW 215
CREDIT/NO CREDIT ONLY

>3338 DA 1 MW 1230-220 ARC 021
MTWThF 530-620P LOW 215
MTWThF 630-1000P LOW 215
CREDIT/NO CREDIT ONLY

>3339 EA 1 WF 1230-220 EEB 318
MTWThF 430-520P LOW 215
MTWThF 630-1000P LOW 215
CREDIT/NO CREDIT ONLY

>3340 FA 1 T 230-420 EEB 316
Th 130-320 LOW 215
MTWThF 1230-220 LOW 215
CREDIT/NO CREDIT ONLY
CO MTWThF 6:30-10:00PM IN LOW 215

>3341 GA 1 TTh 1230-220 MEB 245
MTWThF 830-1020 LOW 215
MTWThF 630-1000P LOW 215
CREDIT/NO CREDIT ONLY

ENGR 199 SPECIAL PROJECTS

>3342 A 1-3 TO BE ARRANGED * *
EC LOW 356

>3343 W 1 MTWThF 1230-220 MEB 237
MTWThF 230-420 MEB 237
MTWThF 430-620P MEB 237
CREDIT/NO CREDIT ONLY
EC WIE OFFICE, 101 WILSON ANNEX.

**ENGR 210 ALL SECTIONS - EC FROM INSTR (PD. 3)

ENGR 210 ENGR STATICS (NW)

3344 AA 4 MWF 930-1020 MUE 153
T 830-1020 THO 335
ONLY MAJORS FROM ENGR, FOR COLLEGE (PD.1)
PRENCR, EXPENG MAJORS ONLY (PD.1)
ADD CODE REQUIRED (PD.3)

3345 AB 4 MWF 930-1020 MUE 153
T 1030-1220 BAG 260
ONLY MAJORS FROM ENGR, FOR COLLEGE (PD.1)
PRENCR, EXPENG MAJORS ONLY (PD.1)
ADD CODE REQUIRED (PD.3)

3346 AC 4 MWF 930-1020 MUE 153
T 1230-220 EEB 318
ONLY MAJORS FROM ENGR, FOR COLLEGE (PD.1)
PRENCR, EXPENG MAJORS ONLY (PD.1)
ADD CODE REQUIRED (PD.3)

ENGINEERING

THE COLLEGE OF ENGINEERING RESERVES THE RIGHT TO DROP PRE-REGISTERED STUDENTS IN ALL ENGR COURSES WHO DO NOT ATTEND ONE OR MORE SCHEDULED CLASS MEETINGS DURING THE FIRST WEEK OF THE QTR.

FOR QUESTIONS REGARDING ENROLLMENT, CALL 543-8590 OR VISIT 356 LOEW HALL.

**ENGR 100 ALL SECTIONS - EC FROM INSTR (PD. 3)

ENGR 100 INTRO DESIGN ENGR (I&S)

3296 A 5 MW 1030-1150 MEB 249
F 1030-1150 MEB 243
T 230-320 MEB 238
FRESHMEN ONLY (PD.1)
FRESHMEN, SOPHOMRS ONLY (PD.2)
ADD CODE REQUIRED (PD.3)

3297 B 5 MW 230-350 MEB 238
F 230-420 MEB 243
T 230-320 MEB 238
FRESHMEN ONLY (PD.1)
FRESHMEN, SOPHOMRS ONLY (PD.2)
ADD CODE REQUIRED (PD.3)

3298 C 5 MW 1230-150 MEB 234
F 1230-220 MEB 243
T 230-320 MEB 238
FRESHMEN ONLY (PD.1)
FRESHMEN, SOPHOMRS ONLY (PD.2)
ADD CODE REQUIRED (PD.3)

***ENGR 123 ALL SECTIONS - EC FROM INSTR (PD. 3)

ENGR 123 INTRO ENGR GRAPHIC (NW)

3299 AA 4 MW 830-920 OAU 120
TTh 230-320 MEB 252
ADD CODE REQUIRED (PD.3)

**ENGR 170 ALL SECTIONS - EC FROM INSTR (PD. 3)

ENGR 170 FUNDMNT MATERLS SCI (NW)

3319 AA 4 MWF 830-920 MUE 153
M 230-520 MUE 168
ADD CODE REQUIRED (PD.3)

3320 AB 4 MWF 830-920 MUE 153
Th 830-1120 MUE 168
ADD CODE REQUIRED (PD.3)

3321 AC 4 MWF 830-920 MUE 153
Th 1130-220 MUE 168
ADD CODE REQUIRED (PD.3)

3322 AD 4 MWF 830-920 MUE 153
Th 230-520 MUE 168
ADD CODE REQUIRED (PD.3)

3323 AE 4 MWF 830-920 MUE 153
T 830-1120 MUE 168
ADD CODE REQUIRED (PD.3)

3324 AF 4 MWF 830-920 MUE 153
T 1130-220 MUE 168
ADD CODE REQUIRED (PD.3)

3325 AG 4 MWF 830-920 MUE 153
T 230-520 MUE 168
ADD CODE REQUIRED (PD.3)

3326 AH 4 MWF 830-920 MUE 153
W 230-520 MUE 168
ADD CODE REQUIRED (PD.3)

SYMBOLS

VLPA = Visual, Literary and Performing Arts
I&S = Individuals and Societies
NW = Natural World
QSR = Quantitative, Symbolic, or Formal Reasoning
C = English Composition

H = Honors Course
> = Limited enrollment in this section, students must obtain Entry Code or Faculty Number
% = New Course (See front of Time Schedule)
"How to Read Course Listings" (See back of Time Schedule)

REGISTRATION PERIODS

PD1 = Period I (Nov. 16-Dec. 8)
PD2 = Period II (Dec. 9-Jan. 5)
PD3 = Period III (Jan. 6-Jan. 17)
PD4 = Period IV (Jan. 19-Feb. 23)

UNIVERSITY OF WASHINGTON

WINTER QUARTER 1997

COLLEGE OF ENGINEERING

DEPT	COURSE	TITLE	SLN SECTION	CRD	DAY	TIME	BLDG	ROOM	INSTRUCTOR	DEPT	COURSE	TITLE	SLN SECTION	CRD	DAY	TIME	BLDG	ROOM	INSTRUCTOR
ENGINEERING CONT'D										COLLEGE OF ENGINEERING									
SPEC CODE										SPEC CODE									
**ENGR 215 ALL SECTIONS - EC FROM INSTR (PD. 3)										3358 AB 4 MWF 1030-1120 MUE 153 Th 1030-1220 MEB 237 ONLY MAJORS FROM ENGR, FOR COLLEGE (PD.1) PRENCR, EXPENG MAJORS ONLY (PD.1) ADD CODE REQUIRED (PD.3)									
ENGR 215 INTRO TO E E (NW) 3347 AA 4 MWF 130-220 JHN 101 T 830-1020 THO 331 ONLY MAJORS FROM ENGR COLLEGE (PD.1) PRENCR, EXPENG, C SCI MAJORS ONLY (PD.1) ADD CODE REQUIRED (PD.3)										3359 AC 4 MWF 1030-1120 MUE 153 Th 1230-220 MEB 248 ONLY MAJORS FROM ENGR, FOR COLLEGE (PD.1) PRENCR, EXPENG MAJORS ONLY (PD.1) ADD CODE REQUIRED (PD.3)									
3348 AB 4 MWF 130-220 JHN 101 Th 830-1020 MOR 225 ONLY MAJORS FROM ENGR COLLEGE (PD.1) PRENCR, EXPENG, C SCI MAJORS ONLY (PD.1) ADD CODE REQUIRED (PD.3)										**ENGR 230 ALL SECTIONS - EC FROM INSTR (PD. 3)									
3349 AC 4 MWF 130-220 JHN 101 T 1030-1220 BAG 261 ONLY MAJORS FROM ENGR COLLEGE (PD.1) PRENCR, EXPENG, C SCI MAJORS ONLY (PD.1) ADD CODE REQUIRED (PD.3)										ENGR 230 KINEMATICS & DYSN (NW) 3360 AA 4 MWF 1130-1220 MUE 153 T 830-1020 SMI 313 ONLY MAJORS FROM ENGR, FOR COLLEGE (PD.1) PRENCR, EXPENG MAJORS ONLY (PD.1) ADD CODE REQUIRED (PD.3)									
3350 AD 4 MWF 130-220 JHN 101 Th 1230-220 MUE 154 ONLY MAJORS FROM ENGR COLLEGE (PD.1) PRENCR, EXPENG, C SCI MAJORS ONLY (PD.1) ADD CODE REQUIRED (PD.3)										3361 AB 4 MWF 1130-1220 MUE 153 T 1030-1220 SMI 307 ONLY MAJORS FROM ENGR, FOR COLLEGE (PD.1) PRENCR, EXPENG MAJORS ONLY (PD.1) ADD CODE REQUIRED (PD.3)									
3351 AE 4 MWF 130-220 JHN 101 Th 1030-1220 MOR 230 ONLY MAJORS FROM ENGR COLLEGE (PD.1) PRENCR, EXPENG, C SCI MAJORS ONLY (PD.1) ADD CODE REQUIRED (PD.3)										3362 AC 4 MWF 1130-1220 MUE 153 T 1230-220 MEB 235 ONLY MAJORS FROM ENGR, FOR COLLEGE (PD.1) PRENCR, EXPENG MAJORS ONLY (PD.1) ADD CODE REQUIRED (PD.3)									
3352 BA 4 MWF 830-920 GWN 201 T 830-1020 GUG 224 ONLY MAJORS FROM ENGR COLLEGE (PD.1) PRENCR, EXPENG, C SCI MAJORS ONLY (PD.1) ADD CODE REQUIRED (PD.3)										**ENGR 231 ALL SECTIONS - EC FROM INSTR (PD. 3) PREREQ: 5 CR COMP CLASS; NO CR GIVEN IF GIVEN FOR 130. THIS COURSE AVAILABLE FOR STUDENTS WHO ENTERED ENGR DEPT. AUT 92 OR AFTER.									
3353 BB 4 MWF 830-920 GWN 201 T 1030-1220 SAV 131 ONLY MAJORS FROM ENGR COLLEGE (PD.1) PRENCR, EXPENG, C SCI MAJORS ONLY (PD.1) ADD CODE REQUIRED (PD.3)										ENGR 231 INTRO TECH WRITING 3363 A 3 MWF 930-1020 LOW 218 NO FRESHMEN,GRADS (PD.1) ONLY MAJORS FROM ENGR, FOR COLLEGE (PD.1&2) PRENCR, EXPENG MAJORS ONLY (PD.1&2) NO GRADS (PD.2&3) ADD CODE REQUIRED (PD.3)									
3354 BC 4 MWF 830-920 GWN 201 Th 830-1020 MEB 245 ONLY MAJORS FROM ENGR COLLEGE (PD.1) PRENCR, EXPENG, C SCI MAJORS ONLY (PD.1) ADD CODE REQUIRED (PD.3)										3364 B 3 MWF 830-920 EEB 108 NO FRESHMEN,GRADS (PD.1) ONLY MAJORS FROM ENGR, FOR COLLEGE (PD.1&2) PRENCR, EXPENG MAJORS ONLY (PD.1&2) NO GRADS (PD.2&3) ADD CODE REQUIRED (PD.3)									
3355 BD 4 MWF 830-920 GWN 201 Th 1030-1220 MUE 154 ONLY MAJORS FROM ENGR COLLEGE (PD.1) PRENCR, EXPENG, C SCI MAJORS ONLY (PD.1) ADD CODE REQUIRED (PD.3)										3365 C 3 MWF 1030-1120 MEB 250 NO FRESHMEN,GRADS (PD.1) ONLY MAJORS FROM ENGR, FOR COLLEGE (PD.1&2) PRENCR, EXPENG MAJORS ONLY (PD.1&2) NO GRADS (PD.2&3) ADD CODE REQUIRED (PD.3)									
3356 BE 4 MWF 830-920 GWN 201 Th 1230-220 SMI 102 ONLY MAJORS FROM ENGR COLLEGE (PD.1) PRENCR, EXPENG, C SCI MAJORS ONLY (PD.1) ADD CODE REQUIRED (PD.3)										3366 D 3 MWF 130-220 MUE 154 NO FRESHMEN,GRADS (PD.1) ONLY MAJORS FROM ENGR, FOR COLLEGE (PD.1&2) PRENCR, EXPENG MAJORS ONLY (PD.1&2) NO GRADS (PD.2&3) ADD CODE REQUIRED (PD.3)									
**ENGR 220 ALL SECTIONS - EC FROM INSTR (PD. 3)										3367 E 3 MWF 1130-1220 MEB 250 NO FRESHMEN,GRADS (PD.1) ONLY MAJORS FROM ENGR, FOR COLLEGE (PD.1&2) PRENCR, EXPENG MAJORS ONLY (PD.1&2) NO GRADS (PD.2&3) ADD CODE REQUIRED (PD.3)									
ENGR 220 INTRO MECH OF MATLS (NW) 3357 AA 4 MWF 1030-1120 MUE 153 Th 830-1020 MEB 235 ONLY MAJORS FROM ENGR, FOR COLLEGE (PD.1) PRENCR, EXPENG MAJORS ONLY (PD.1) ADD CODE REQUIRED (PD.3)										3368 F 3 MWF 1230-120 MOR 226 NO FRESHMEN,GRADS (PD.1) ONLY MAJORS FROM ENGR, FOR COLLEGE (PD.1&2) PRENCR, EXPENG MAJORS ONLY (PD.1&2) NO GRADS (PD.2&3) ADD CODE REQUIRED (PD.3)									
										3369 G 3 MWF 1030-1120 MEB 245 NO FRESHMEN,GRADS (PD.1) ONLY MAJORS FROM ENGR, FOR COLLEGE (PD.1&2) PRENCR, EXPENG MAJORS ONLY (PD.2&3) ADD CODE REQUIRED (PD.3)									
										3370 H 3 MWF 1130-1220 EEB 316 NO FRESHMEN,GRADS (PD.1) ONLY MAJORS FROM ENGR, FOR COLLEGE (PD.1&2) PRENCR, EXPENG MAJORS ONLY (PD.1&2) NO GRADS (PD.2&3) ADD CODE REQUIRED (PD.3)									
										3371 I 3 MWF 1230-120 MEB 245 NO FRESHMEN,GRADS (PD.1) ONLY MAJORS FROM ENGR, FOR COLLEGE (PD.1&2) PRENCR, EXPENG MAJORS ONLY (PD.1&2) NO GRADS (PD.2&3) ADD CODE REQUIRED (PD.3)									
										ENGR 250 ENGR ECON (NW) 3373 A 4 MTWF 1230-120 MEB 103 ONLY MAJORS FROM ENGR, FOR COLLEGE (PD.1) PRENCR, EXPENG MAJORS ONLY (PD.1) ADD CODE REQUIRED (PD.3) EC FROM INSTR (PD. 3)									
										**ENGR 260 ALL SECTIONS - EC FROM INSTR (PD. 3)									
										ENGR 260 THERMODYNAMICS (NW) 3374 AA 4 MWF 930-1020 BNS 117 T 830-1020 BNS 117 OFFERED JOINTLY WITH CHEM E 260 AA ONLY MAJORS FROM ENGR, FOR COLLEGE (PD.1) PRENCR, EXPENG MAJORS ONLY (PD.1) ADD CODE REQUIRED (PD.3)									
										3375 AB 4 MWF 930-1020 BNS 117 Th 830-1020 BNS 117 OFFERED JOINTLY WITH CHEM E 260 AB ONLY MAJORS FROM ENGR, FOR COLLEGE (PD.1) PRENCR, EXPENG MAJORS ONLY (PD.1) ADD CODE REQUIRED (PD.3) EC FROM INSTR PD.3									
										ENGR 280 INTRO SYS ENGR 3376 A 4 TTh 930-1120 MUE 155 ADD CODE REQUIRED (PD.3) EC FROM INSTR (3)									
										ENGR 315 PROB & STAT FOR ENG (NW) 3377 A 3 MWF 930-1020 SMI 211 ADD CODE REQUIRED (PD.3) EC FROM INSTR (PD. 3)									
										**ENGR 333 ALL SECTIONS - EC FROM INSTR (PD. 3)									
										ENGR 333 ADV TEC WRIT & ORAL 3387 A 4 WF 830-1020 BAG 421 NO GRADS, NONMTRCS (PD.1&2) ONLY MAJORS FROM ENGR, FOR COLLEGE (PD.1&2) ADD CODE REQUIRED (PD.3)									
										3388 B 4 WF 1030-1220 MEB 248 NO GRADS, NONMTRCS (PD.1&2) ONLY MAJORS FROM ENGR, FOR COLLEGE (PD.1&2) ADD CODE REQUIRED (PD.3)									
										3389 C 4 WF 1130-120 MUE 154 NO GRADS, NONMTRCS (PD.1&2) ONLY MAJORS FROM ENGR, FOR COLLEGE (PD.1&2) ADD CODE REQUIRED (PD.3)									
										3390 D 4 TwThF 830-920 LOW 118 NO GRADS, NONMTRCS (PD.1&2) ONLY MAJORS FROM ENGR, FOR COLLEGE (PD.1&2) ADD CODE REQUIRED (PD.3)									
										3391 E 4 TwThF 930-1020 MEB 234 NO GRADS, NONMTRCS (PD.1&2) ONLY MAJORS FROM ENGR, FOR COLLEGE (PD.1&2) ADD CODE REQUIRED (PD.3)									

SYMBOLS

VLPA = Visual, Literary and Performing Arts
 I&S = Individuals and Societies -
 NW = Natural World
 QSR = Quantitative, Symbolic, or Formal Reasoning
 C = English Composition

H = Honors Course
 > = Limited enrollment in this section, students must obtain Entry Code or Faculty Number.
 % = New Course (See front of Time Schedule)
 "How to Read Course Listings" (See back of Time Schedule)

REGISTRATION PERIODS

PD1 = Period I (Nov. 15-Dec. 8)
 PD2 = Period II (Dec. 9-Jan. 5)
 PD3 = Period III (Jan. 6-Jan. 17)
 PD4 = Period IV (Jan. 19-Feb. 23)

COLLEGE OF ENGINEERING

WINTER QUARTER 1997

DEPT	COURSE	TITLE	SLN SECTION	CRD	DAY	TIME	BLDG	ROOM	INSTRUCTOR
SPEC CODE		COMMENTS							

DEPT	COURSE	TITLE	SLN SECTION	CRD	DAY	TIME	BLDG	ROOM	INSTRUCTOR
SPEC CODE		COMMENTS							

DEPT	COURSE	TITLE	SLN SECTION	CRD	DAY	TIME	BLDG	ROOM	INSTRUCTOR
SPEC CODE		COMMENTS							

ENGINEERING CONT'D

3392 F 4 TWTf 1030-1120 ARC 133
NO GRADS, NONMTRCS (PD.1&2)
ONLY MAJORS FROM ENGR, FOR
COLLEGE (PD.1&2)
ADD CODE REQUIRED (PD.3)

ENGR 342 ENERGY: NUCL & SOLAR (NW)
3393 A 3 MWF 1230-120 SMI 304
OFFERED JOINTLY WITH PHYS 342 A

ENGR 402 METHOD APPLIED MATH (NW)
3394 AA 4 MWF 130-220 * *
T 130-220 * *
OFFERED JOINTLY WITH AMATH 402 AA

ENGR 498 SPECIAL TOPICS
>3395 A 1-5 TO BE ARRANGED * *
EC LOW 356

>3396 HA 3 MWF 1230-120 SMI 304
H OFFERED JOINTLY WITH ENGR 342 A
ENGR HONORS; EC LOW 356
ENERGY: NUCL & SOLAR

ENGR 499 SPECIAL PROJECTS
>3398 A 1-3 TO BE ARRANGED * *
JUNIORS, SENIORS ONLY
EC LOW 356; PREREQ: JR/SR ONLY

>3399 H 1-3 TO BE ARRANGED * *
EC LOW 356; HONORS, STUDENTS ONLY

IND E 543 VIRTUAL INTRFC TECH
4215 A 1-3 TTh 1030-1150 MEB 248
VIRTUAL INTERFACE TECH FURNESS, T

IND E 592 SEMINAR
4216 A 0 T 1230-120 MOR 225 SMITH, R
CREDIT/NO CREDIT ONLY
NO FRESHMEN, SOPHMS, JUNIORS, SENIORS

IND E 599 SPECIAL TOPICS IE
4217 A 3 TTh 1030-1150 MEB 249
NO FRESHMEN, SOPHMS, JUNIORS, SENIORS
ONLY MAJORS FROM ENGR
COLLEGE (PD.1&2)
"GEOMETRIC MODELING"

>4218 B 3 TO BE ARRANGED * *
FACULTY CODES MEB 668

>4219 C 3 TO BE ARRANGED * *
FACULTY CODES MEB 668; PEMM SEMINAR

MSE 513 TEM LAB
4995 ZN 2 TTh 1030-1220 MOR 219 SARIKAYA, M

MSE 520 SEMINAR
4996 A 1 M 230-420 MUE 153
CREDIT/NO CREDIT ONLY

MSE 524 APP RATE PHENOMENA
4997 A 3 MWF 130-220 MOR 226

MSE 541 THRTCL STRCT MET
4998 A 3 MWF 1030-1120 MUE 154 STANG, R

MSE 600 INDEPENDENT STUDY
>5002 A 1-9 TO BE ARRANGED * *

MSE 700 MASTERS THESIS
>5005 A 1-9 TO BE ARRANGED * *

MSE 800 DOCTORAL DISSERTATN
>5008 A 1-9 TO BE ARRANGED * *

MATERIALS SCIENCE & ENGINEERING

CERAMIC ENGINEERING

CER E 414 ELECTROMAG PROP
1882 A 3 MWF 1130-1220 MOR 226
CER E, MET E, MS E MAJORS ONLY

CER E 415 ELECTRICAL PROP LAB
>1883 ZN 1 T 230-320 MUE 183
T 330-520 MUE 183
>1884 ZD 1 Th 230-320 MUE 183
Th 330-520 MUE 183

MATERIALS SCIENCE & ENGINEERING

ENTRY CODES ARE AVAILABLE IN ROB 302

MSE 305 PHASE EQUILIBRIA
>4975 AA 4 MWF 130-220 MUE 155 MILLER, A
T 130-220 MOR 116
>4976 AB 4 MWF 130-220 MUE 155 MILLER, A
Th 130-220 MOR 116

MSE 315 KINETIC PROC IN MTL
>4977 AA 4 MWF 1030-1120 MOR 225 BRUSH, L
T 230-420 MOR 219
>4978 AB 4 MWF 1030-1120 MOR 225 BRUSH, L
Th 230-420 MOR 219

MSE 318 PHYS MATL LAB
>4979 ZN 1 M 230-520 MUE 170 BRUSH, L
>4980 ZD 1 W 230-520 MUE 170 BRUSH, L
>4981 ZP 1 T 930-1220 MUE 170 BRUSH, L
>4982 ZQ 1 Th 930-1220 MUE 170 BRUSH, L

MSE 421 THERMO OF SOLIDS
4983 A 3 MWF 930-1020 MUE 155 RAO, Y

MSE 423 FIBER COMPOSITE MTL
>4984 AA 4 MWF 930-1020 MOR 220 BORDIA, R
W 230-520 MOR 226
>4985 AB 4 MWF 930-1020 MOR 220 BORDIA, R
F 230-520 MOR 116

MSE 442 SEMINAR IN ETHICS
4986 A 1 Th 1030-1220 LOW 105 STOEBE, T
CREDIT/NO CREDIT ONLY

MSE 466 PHYS PROP OF MATLS
>4987 AA 4 MWF 830-920 MUE 155 OHUCHI, F
W 930-1020 MOR 116
>4988 AB 4 MWF 830-920 MUE 155 OHUCHI, F
Th 930-1020 MUE 154

MSE 485 ELECTRNIC PACKAGING
4990 A 3 MWF 130-220 MEB 247 TAYA
% OFFERED JOINTLY WITH M E 485 A

MSE 498 SPECIAL TOPICS
>4991 A 1-5 TTh 1230-120 MOR 116

MSE 499 SPECIAL PROJECT
>4992 A VAR TO BE ARRANGED * *

MSE 512 EXP TEM.
4994 A 3 TTh 800-920 MOR 116 SARIKAYA, M

METALLURGICAL ENGINEERING

ENTRY CODES ARE AVAILABLE IN ROB 302

MET E 432 CORROSN ENGR MATRLS
>4887 A 3 MWF 1130-1220 * * ARCHBOLD, T

MET E 435 CORROSION LAB
>4889 ZN 1 W 230-420 ROB 214 ARCHBOLD, T
>4890 ZD 1 T 1030-1220 ROB 214 ARCHBOLD, T

MET E 462 MECHANICAL BEHAVIOR
4891 A 3 MWF 1230-120 MOR 116 STANG, R

MET E 465 MECH BEHAVIOR LAB
>4892 ZN 1 T 230-520 MOR 116 STANG, R
>4893 ZD 1 Th 230-520 MOR 116 STANG, R

MECHANICAL ENGINEERING

ENTRY CODES ARE AVAILABLE IN MEB 143A
THE DEPARTMENT OF MECHANICAL ENGINEERING
RESERVES THE OPTION OF DROPPING A STUDENT FROM A
M E COURSE IF THEY DO NOT ATTEND ONE OR MORE
SCHEDULED CLASS MEETINGS DURING THE FIRST WEEK
OF THE QUARTER.

M E 304 MFG PROCESSES
4504 AA 3 TTh 830-920 MUE 153
T 930-1220 EGA 116
M E, IND E MAJORS ONLY (PD.1&2)
ADD CODE REQUIRED (PD.3)

4505 AB 3 TTh 830-920 MUE 153
T 130-420 EGA 116
M E, IND E MAJORS ONLY (PD.1&2)
ADD CODE REQUIRED (PD.3)

4506 AC 3 TTh 830-920 MUE 153
W 130-420 EGA 116
M E, IND E MAJORS ONLY (PD.1&2)
ADD CODE REQUIRED (PD.3)

4507 AD 3 TTh 830-920 MUE 153
Th 930-1220 EGA 116
M E, IND E MAJORS ONLY (PD.1&2)
ADD CODE REQUIRED (PD.3)

M E 323 THERMODYNAMICS
4508 A 4 MTWF 130-220 MEB 238
M E MAJORS ONLY

M E 331 INTRO HEAT TRANSFER
4509 A 4 MTWF 830-920 LOW 106
M E MAJORS ONLY

M E 333 INTRO TO FLUID MECH
4510 AA 4 MWF 830-920 MEB 238
M 230-520 WFS 201
M E MAJORS ONLY

M E 352 MECH OF SOLIDS
4511 A 3 MWF 930-1020 MEB 238
M E MAJORS ONLY

M E 354 MECH OF MAT LAB
4512 AA 3 TTh 1030-1120 MEB 238
M 230-520 MEB 127
M E, IND E MAJORS ONLY

NUCLEAR ENGINEERING

MUC E 700 MASTERS THESIS
>5407 A 1-9 TO BE ARRANGED * *
CREDIT/NO CREDIT ONLY

MUC E 800 DOCTORAL DISSERTATN
>5408 A 1-9 TO BE ARRANGED * *
CREDIT/NO CREDIT ONLY

INDUSTRIAL ENGINEERING

ENTRY CODES ARE AVAILABLE IN MEB 6006

IND E 325 NONLINR & STCH MODL
4207 A 3 MWF 930-1020 LOW 205 ZABINSKY, Z
NO FRESHMEN, SOPHMS
IND E MAJORS ONLY (PD.1&2)
ONLY MAJORS FROM ENGR
COLLEGE (PD.3)

IND E 351 HUMAN FACTORS
4208 A 3 TTh 330-450 MEB 103 BARFIELD, W
NO FRESHMEN, SOPHMS
IND E MAJORS ONLY (PD.1&2)
ONLY MAJORS FROM ENGR
COLLEGE (PD.3)

IND E 430 MANU SCHED AND INV
4209 A 4 MWF 230-420 MOR 225 HEIM, J
NO FRESHMEN, SOPHMS
IND E, M E MAJORS ONLY

IND E 439 LAYOUT & MATL HAND
4210 A 4 TTh 130-320 MEB 103 DRUI, A
NO FRESHMEN, SOPHMS
IND E MAJORS ONLY (PD.1&2)

IND E 494 DES IN MANU FIRM
4211 A 4 MTWF 1130-1220 LOW 106 SMITH, R
NO FRESHMEN, SOPHMS, JUNIORS
IND E MAJORS ONLY (PD.1&2)
ONLY MAJORS FROM ENGR
COLLEGE (PD.3)

IND E 499 SPECIAL PROJECTS IE
>4212 A 2-5 TO BE ARRANGED * *
INSTRUCTOR I.D. MEB 668

IND E 515 FUNDAMNTL OPTIMIZTN
4213 A 5 TTh 800-920 GJC 410 BURKE, J
OFFERED JOINTLY WITH AMATH 515 A

IND E 538 LARGE ASSEMBLY MFG
4214 A 3 MWF 330-450 MOR 221 STORCH, R
NO FRESHMEN, SOPHMS, JUNIORS, SENIORS

SYMBOLS

VLPA = Visual, Literary, and Performing Arts
I&S = Individuals and Societies
NW = Natural World
QSR = Quantitative, Symbolic, or Formal Reasoning
C = English Composition

H = Honors Course
> = Limited enrollment in this section, students
must obtain Entry Code or Faculty Number.
% = New Course (See front of Time Schedule)
"How to Read Course Listings" (See back of Time Schedule)

REGISTRATION PERIODS

PD1 = Period I (Nov. 15-Dec. 8)
PD2 = Period II (Dec. 9-Jan. 5)
PD3 = Period III (Jan. 6-Jan. 17)
PD4 = Period IV (Jan. 19-Feb. 23)

UNIVERSITY OF WASHINGTON

WINTER QUARTER 1997

COLLEGE OF ENGINEERING

DEPT SLN SPEC	COURSE SECTION CODE	TITLE CRD	DAY TIME COMMENTS	BLDG ROOM	INSTRUCTOR	DEPT SLN SPEC	COURSE SECTION CODE	TITLE CRD	DAY TIME COMMENTS	BLDG ROOM	INSTRUCTOR	DEPT SLN SPEC	COURSE SECTION CODE	TITLE CRD	DAY TIME COMMENTS	BLDG ROOM	INSTRUCTOR	
MECHANICAL ENGINEERING CONT'D																		
M E	4513	AB 3	TTh	1030-1120	MEB 238	M E	477	MICRO COMP MECH SYS				M E	557	EXP STRESS ANALYS II				
			T	230-520	MEB 127		4536	A 4	MWF	930-1020	MEB 242		4567	A 3	MWF	830-920	MEB 247	
			M E, IND E MAJORS ONLY															
M E	4514	AC 3	TTh	1030-1120	MEB 238	M E	485	ELECTRNC PACKAGING				M E	565	MECHNCL ENGR ANALYS				
			W	230-520	MEB 127		4537	A 3	MWF	130-220	MEB 247		4573	A 3	TTh	830-950	MEB 103	
			M E, IND E MAJORS ONLY															
M E	4515	AD 3	TTh	1030-1120	MEB 238	M E	491	NAVAL ARCHITECTURE				M E	575	SYSTEMS THEORY				
			Th	230-520	MEB 127		4538	A 3	MWF	1130-1220	MEB 247		4576	A 3	MWF	1130-1220	MEB 245	
			M E, IND E MAJORS ONLY															
M E	4516	AE 3	TTh	1030-1120	MEB 238	M E	495	MECH ENGR DESIGN				M E	581	DIGITAL CONTROL I				
			W	830-1120	MEB 127		4539	A 4	TTh	930-1220	MEB 243		4578	A 3	TO BE ARRANGED * *			
			M E, IND E MAJORS ONLY															
M E	4517	AA 4	MWF	1230-120	MEB 238	M E	498	SPEC TPCS MECH ENGR				M E	591	ROBOT & CONTR COLL				
			Th	130-420	MEB 238		4540	D 4	MW	230-520	MEB 234		4581	A 1	F	230-320	GUG 217	
			M E MAJORS ONLY															
M E	4518	AA 5	MWF	1230-120	GWN 201	M E	499	SPECIAL PROJECTS				M E	599	SPECIAL PROJECTS				
			T	1030-1220	MEB 247		>4544	A 2-5	TO BE ARRANGED * *			>4584	A 1-5	TO BE ARRANGED * *				
			M E MAJORS ONLY															
M E	4519	AB 5	MWF	1230-120	GWN 201	M E	518	SEMINAR				M E	600	INDEPNDT STDY/RSCH				
			Th	1030-1220	MEB 245		4548	A 0	T	330-420	MEB 247		>4590	A 1-9	TO BE ARRANGED * *			
			M E MAJORS ONLY															
M E	4520	AC 5	MWF	1230-120	GWN 201	M E	519	SEMINAR				M E	700	MASTERS THESIS				
			W	230-420	MEB 247		4549	A 0	T	330-420	MEB 250		>4594	A 1-9	TO BE ARRANGED * *			
			M E MAJORS ONLY															
M E	4521	AD 5	MWF	1230-120	GWN 201	M E	520	SEMINAR				M E	800	DOCTORAL DISSERTATN				
			T	830-1020	MEB 247		4550	A 1	T	330-420	MEB 246		>4598	A 1-9	TO BE ARRANGED * *			
			M E, IND E MAJORS ONLY															
M E	4522	AA 5	MWF	1130-1220	MEB 238	M E	523	COMBUSTION SEMINAR				M E	402	TECHNICAL EDITING				
			T	1030-1220	MEB 245		4551	A 1	W	330-420	MEB 242		>7201	A 3	TTh	130-250	BNS 117 FARKAS, D	
			M E MAJORS ONLY															
M E	4523	AB 5	MWF	1130-1220	MEB 238	M E	525	ACOUSTICS ENGR I				M E	409	WRITING FOR PUB				
			W	230-420	MEB 235		4552	A 3	T	130-220	EEB 316		>7206	A 3	MW	130-250	BAG 108 CONEY, M	
			M E MAJORS ONLY															
M E	4524	AC 5	MWF	1130-1220	MEB 238	M E	530	RADIATIVE HEAT TRAN				M E	415	PRODUCTION EDITING				
			Th	230-420	MEB 247		4555	A 3	MWF	1230-120	MEB 247		>7207	A 5	MW	1130-120	JHN 223 WILLIAMS, T	
			M E MAJORS ONLY															
M E	4525	AD 5	MWF	1130-1220	MEB 238	M E	534	FLUID MECHANICS				M E	548	LIN MULTVAR CONTROL				
			T	830-1020	MEB 245		4559	A 3	TTh	130-250	MEB 247		4561	A 3	MWF	1030-1120	GUG 306	
			M E MAJORS ONLY															
M E	4526	AA 4	MW	130-320	MEB 103	M E	548	LIN MULTVAR CONTROL				M E	552	ELASTICITY II				
			W	320-520	MEB 103		4562	A 3	TTh	1030-1150	MEB 250							
			M E MAJORS ONLY															
M E	4527	BA 4	TTh	1030-1220	MEB 242	M E	552	ELASTICITY II										
			T	230-420	MEB 242													
			M E MAJORS ONLY															
M E	4528	A 3	MWF	330-420	MEB 249	M E	552	ELASTICITY II										
			ONLY MAJORS FROM ENGR COLLEGE															
M E	4529	A 4	MWTF	830-920	MEB 250	M E	552	ELASTICITY II										
			M E MAJORS ONLY															
M E	4530	ADV ENERGY CONV SYS				M E	552	ELASTICITY II										
M E	4531	A 3	MWF	1230-120	MEB 250	M E	552	ELASTICITY II										
			M E MAJORS ONLY															
M E	4532	A 3	MWF	1130-1220	MOR 116	M E	552	ELASTICITY II										
			M E MAJORS ONLY															
M E	4533	A 3	TTh	830-1020	MOR 221	M E	552	ELASTICITY II										
			OFFERED JOINTLY WITH CIVE 494 A															
			M E MAJORS ONLY															
M E	4534	A 4	MWTF	1030-1120	MEB 247	M E	552	ELASTICITY II										
			M E MAJORS ONLY															
M E	4535	A 3	MWF	130-220	MEB 250	M E	552	ELASTICITY II										
			M E MAJORS ONLY															
TECHNICAL COMMUNICATION																		
ENTRY CODES ARE AVAILABLE IN LOW 014 UNLESS OTHERWISE NOTED																		
T C 402 TECHNICAL EDITING																		
>7201 A 3 TTh 130-250 BNS 117 FARKAS, D																		
T C 409 WRITING FOR PUB																		
>7206 A 3 MW 130-250 BAG 108 CONEY, M																		
T C 415 PRODUCTION EDITING																		
>7207 A 5 MW 1130-120 JHN 223 WILLIAMS, T																		

SYMBOLS

VLPA = Visual, Literary and Performing Arts
 I&S = Individuals and Societies
 NW = Natural World
 QSR = Quantitative, Symbolic, or Formal Reasoning
 C = English Composition

H = Honors Course
 > = Limited enrollment in this section, students must obtain Entry Code or Faculty Number.
 % = New Course (See front of Time Schedule)
 "How to Read Course Listings" (See back of Time Schedule)

REGISTRATION PERIODS

PD1 = Period I (Nov. 15-Dec. 8)
 PD2 = Period II (Dec. 9-Jan. 5)
 PD3 = Period III (Jan. 6-Jan. 17)
 PD4 = Period IV (Jan. 19-Feb. 23)

COLLEGE OF ENGINEERING

WINTER QUARTER 1997

DEPT COURSE TITLE SLN SECTION CRD DAY TIME BLDG ROOM INSTRUCTOR SPEC CODE COMMENTS	DEPT COURSE TITLE SLN SECTION CRD DAY TIME BLDG ROOM INSTRUCTOR SPEC CODE COMMENTS	DEPT COURSE TITLE SLN SECTION CRD DAY TIME BLDG ROOM INSTRUCTOR SPEC CODE COMMENTS
TECHNICAL COMMUNICATION CONT'D		
T C 425 TECH ASSKENT (I&S) >7208 A 3/5 TTh 1200-120 CHL 036 BEREANO,P	>1918 B 3 T 900-1150 BLD 311 VANDE CASTLE CFR 600 INDEPNDNT STDY/RSCH >1919 A 1-9 TO BE ARRANGED * * FACULTY CODES AVAILABLE AND 116	ESC 492 UNDERGRAD STUDIES >3481 A 1-5 TO BE ARRANGED * * FACULTY CODES AVAILABLE AND 116
T C 493 SENIOR STUDY >7209 A 5 TO BE ARRANGED * * INSTRUCTOR I.D. EC LOW 014	CFR 700 MASTERS THESIS >1920 A 1-9 TO BE ARRANGED * * FACULTY CODES AVAILABLE AND 116	ESC 494 WILDLIFE PROPOSAL >3482 A 3 TO BE ARRANGED * * MEETS WRITING COURSE REQUIREMENT SENIORS ONLY WLD S MAJORS ONLY OPEN TO SENIORS IN WILDLIFE SCIENCE PROGRAM; FACULTY CODES AVAILABLE IN AND 116
T C 495 PROF PRACTICE >7210 A 3-5 TO BE ARRANGED * * CREDIT/NO CREDIT ONLY WILLIAMS,T	CFR 800 DOCTORAL DISSERTATN >1921 A 1-9 TO BE ARRANGED * * FACULTY CODES AVAILABLE AND 116	ESC 495 SENIOR PROJECT >3483 A 5 TO BE ARRANGED * * MEETS WRITING COURSE REQUIREMENT SENIORS ONLY CN WR MAJORS ONLY OPEN TO SRS IN CONSERVATION PROGRAM FACULTY CODES AVAILABLE IN AND 116
T C 499 SPECIAL PROJECTS >7211 A 2-5 TO BE ARRANGED * * INSTRUCTOR I.D. LOW 014 >7212 H 2-5 TO BE ARRANGED * * H INSTRUCTOR I.D. LOW 014	ECOSYSTEM SCIENCE & CONSERVATION	
T C 502 EMPIR TRAD TECH COM >7213 A 3 MW 330-450 BAG 108 WILLIAMS,T	ENTRY CODES ARE AVAILABLE IN AND 116	
T C 516 RES APPL TECH COM >7214 A 3 TTh 1030-1150 LOW 101 SPYRIDAKIS,J	ESC 202 GLOBAL CHG&FOR BIOL (NW) 3464 A 3 MW 1030-1120 WFS 201 HINCKLEY,T OFFERED JOINTLY WITH ESC 202 BA 3465 BA 5 MW 1030-1120 WFS 201 HINCKLEY,T W 130-320 AND 008 OFFERED JOINTLY WITH ESC 202 A	ESC 496 WDLF SENIOR THESIS >3484 A 5 TO BE ARRANGED * * MEETS WRITING COURSE REQUIREMENT SENIORS ONLY WLD S MAJORS ONLY OPEN TO SENIORS IN WILDLIFE SCIENCE; FACULTY CODES AVAILABLE IN AND 116
T C 517 USABILITY TESTING >7215 A 3 WF 130-250 JHN 123 RAMEY,J	ESC 300 INTERNSHIP >3466 A 3-5 TO BE ARRANGED * * OPTIONAL "W" COURSE	ESC 507 SOIL LAND USE PROB 3485 AA 4 Th 830-920 WFS 201 HENRY,C Th 930-1220 BLD 211 HENRY,C OFFERED JOINTLY WITH ESC 311 AA 3486 AB 4 Th 830-920 WFS 201 HENRY,C Th 1230-320 BLD 211 HENRY,C OFFERED JOINTLY WITH ESC 311 AB 3487 AC 4 Th 830-920 WFS 201 HENRY,C F 830-1120 BLD 211 HENRY,C OFFERED JOINTLY WITH ESC 311 AC
T C 521 SEMINAR ISSUES T C >7216 A 1 Th 1230-120 EEB 318 RAMEY,J CREDIT/NO CREDIT ONLY EC FROM INSTR	**ESC 311 ALL SECTIONS - THURS LAB IS WEEKLY REQUIRED FIELD TRIP; FIELD TRIP FEES REQUIRED	ESC 510 GD STDYS FOR SOILS >3488 A 1-5 TO BE ARRANGED * * FACULTY CODES AVAILABLE AND 116
T C 531 TECHNICAL JAPAN 2 >7217 A 4 MTHF 830-920 LOW 216 KATO,M EC ENGR LIBR 026	ESC 311 SOILS AND LAND USE (NW) 3467 AA 3 TTh 830-920 WFS 201 HENRY,C Th 930-1220 BLD 211 HENRY,C OFFERED JOINTLY WITH ESC 507 AA 3468 AB 3 TTh 830-920 WFS 201 HENRY,C Th 1230-320 BLD 211 HENRY,C OFFERED JOINTLY WITH ESC 507 AB 3469 AC 3 TTh 830-920 WFS 201 HENRY,C F 830-1120 BLD 211 HENRY,C OFFERED JOINTLY WITH ESC 507 AC	ESC 512 BIOGEO CYCLES SOIL 3489 A 3 TTh 830-920 BLD 286 ZABOMSKI,D Th 930-1020 BLD 286
T C 536 ADV TECH JAPAN 1 >7218 A 4 TTh 1230-150 SIG 224 TSUTSUI,M EC ENGR LIBR 026 KATO,M	ESC 322 FOREST ECOSYSTEMS (NW) 3470 A 3 MW 830-920 AND 223 EDMONDS,R 1 SAT FIELD TRIP; FIELD TRIP FEE REQUIRED AGE,J GARA,J	ESC 520 GRAD STUDY ECO SCI >3490 A 1-5 TO BE ARRANGED * * FACULTY CODES AVAILABLE AND 116
T C 598 SPECIAL TOPICS >7219 U 3 TTh 630-750P MEB 102	ESC 350 WILDLIFE BIOL&CONSV (NW) 3471 AA 4 MW 1230-120 PAR 108 MANUWAL,D M 230-320 AND 010 3472 AB 4 MW 1230-120 PAR 108 MANUWAL,D W 230-320 AND 010 3473 AC 4 MW 1230-120 PAR 108 MANUWAL,D F 230-320 AND 010	ESC 521 CURR PROB ECO SCI >3491 A 2 TO BE ARRANGED * * 3492 B 2 TO BE ARRANGED * * CREDIT/NO CREDIT ONLY BRUBAKER,L >3493 C 2 TO BE ARRANGED * * OFFERED JOINTLY WITH F M 576 A CREDIT/NO CREDIT ONLY SPRUGEL,D
T C 599 SPECIAL PROJECTS >7220 A 1-5 TO BE ARRANGED * * INSTRUCTOR I.D. LOW 014	ESC 417 RECYCLING (NW) 3474 A 3 MW 1130-1220 WFS 105 HENRY,C % T 130-420 WFS 105	ESC 529 ECOSYSTEMS SEMINAR 3494 A 1 TO BE ARRANGED * * CREDIT/NO CREDIT ONLY
T C 600 IND STUDY/RESEARCH >7221 A 1-9 TO BE ARRANGED * * INSTRUCTOR I.D. LOW 014	ESC 441 LANDSCAPE ECOLOGY (NW) 3475 A 5 MW 1230-220 WFS 107 FRANKLIN,J FIELD TRIPS REQ'D; FIELD TRIP FEE REQUIRED GREENBERG,J	ESC 538 GD STDYS FOR PATH >3495 A 1-5 TO BE ARRANGED * * FACULTY CODES AVAILABLE AND 116
T C 601 INTERNSHIP >7222 A 2-9 TO BE ARRANGED * * INSTRUCTOR I.D. LOW 014	ESC 450 WILD ECOL CONSERV (NW) 3476 A 5 MW 1030-1120 WFS 105 WEST,S W 230-420 WFS 105	ESC 554 WILDLIFE SEMINAR 3496 A 1-2 M 330-450 PAB A114 GRUE,C OFFERED JOINTLY WITH ESC 455 A CREDIT/NO CREDIT ONLY
T C 700 MASTER'S THESIS >7223 A 1-9 TO BE ARRANGED * * INSTRUCTOR I.D. LOW 014	ESC 455 WLF SEMINAR (NW) 3477 A 1 M 330-450 PAB A114 GRUE,C OFFERED JOINTLY WITH ESC 554 A CREDIT/NO CREDIT ONLY	ESC 555 GD STDY WILDLIFE SCI >3497 A 1-5 TO BE ARRANGED * * FACULTY CODES AVAILABLE AND 116
COLLEGE OF FOREST RESOURCES		
ENTRY CODES AVAILABLE IN AND 116		
COLLEGE OF FOREST RESOURCES		
ENTRY CODES ARE AVAILABLE IN AND 116		
CFR 101 FORESTS AND SOCIETY (NW) 1913 A 5 MTHWF 130-220 AND 223 EDMONDS,R	ESC 490 UNDERGRAD STUDIES >3478 A 1-5 TO BE ARRANGED * * FACULTY CODES AVAILABLE AND 116 >3479 B 1-5 TO BE ARRANGED * * CREDIT/NO CREDIT ONLY	ESC 591 TEACHING PRACTICUM >3498 A 1-5 TO BE ARRANGED * * CREDIT/NO CREDIT ONLY
CFR 250 INTRO TO GIS (NW,QSR) >1914 AA 5 MThW 1230-120 AND 008 PICKFORD,S T 130-320 BLD 311 >1915 AB 5 MThW 1230-120 AND 008 PICKFORD,S Th 130-320 BLD 311	ESC 491 UNDERGRAD STUDIES >3480 A 1-5 TO BE ARRANGED * * FACULTY CODES AVAILABLE AND 116	ESC 601 INTERNSHIP >3499 A 3-9 TO BE ARRANGED * * CREDIT/NO CREDIT ONLY GRADS ONLY FOR R MAJORS ONLY
CFR 400 CONFLICT MGMT (I&S/NW) 1916 A 2 W 230-520 AND 030		
CFR 590 GRADUATE STUDIES >1917 A 1-5 TO BE ARRANGED * * FACULTY CODES AVAILABLE AND 116		

SYMBOLS

VLPA = Visual, Literary and Performing Arts
 I&S = Individuals and Societies
 NW = Natural World
 QSR = Quantitative, Symbolic, or Formal Reasoning
 C = English Composition

H = Honors Course
 > = Limited enrollment in this section, students
 must obtain Entry Code or Faculty Number.
 % = New Course (See front of Time Schedule)
 "How to Read Course Listings" (See back of Time Schedule)

REGISTRATION PERIODS

PD1 = Period I (Nov. 15-Dec. 8)
 PD2 = Period II (Dec. 9-Jan. 5)
 PD3 = Period III (Jan. 6-Jan. 17)
 PD4 = Period IV (Jan. 19-Feb. 23)

WINTER QUARTER 1997

DEPT COURSE TITLE
SLN SECTION CRD DAY TIME BLDG ROOM INSTRUCTOR
SPEC CODE COMMENTS

DEPT COURSE TITLE
SLN SECTION CRD DAY TIME BLDG ROOM INSTRUCTOR
SPEC CODE COMMENTS

DEPT COURSE TITLE
SLN SECTION CRD DAY TIME BLDG ROOM INSTRUCTOR
SPEC CODE COMMENTS

FOREST ENGINEERING

ENTRY CODES ARE AVAILABLE IN AND 116

F E 346 LOW VOL ROAD DESIGN (NW)
3503 UA 5 MW 430-620P BLD 286 GREULICH, F
F 430-620P BLD 286

F E 368 NAT RES MEASUREMENTS (NW)
3504 AA 4 TTh 830-950 AND 030 TURNBLOM, E
W 830-1120 BLD 311 TURNBLOM, E

F E 404 F E FIELD SEMINAR
3505 A 1 Sat. 830-1120 NOC * PICKFORD, S
CREDIT/NO CREDIT ONLY

F E 423 WATERSHED ANALY (NW)
3506 A 4 TTh 930-1120 AND 302 SCHIESS, P
OFFERED JOINTLY WITH F E 523 A

F E 425 WILD LAND HYDROLOGY (NW)
3507 AA 4 MWF 1130-1220 AND 010 BOLTON, S
H 1130-120 AND 010
OFFERED JOINTLY WITH F E 525 AA

F E 430 AER PHOTO/RENT SENS (NW)
3508 AA 3 TTh 830-920 AND 010 SCHREUDER, G
T 1230-220 AND 302
3509 AB 3 TTh 830-920 AND 010 SCHREUDER, G
Th 1230-220 AND 302

F E 444 INTRO F E DESIGN
3510 AA 4 MWF 1030-1120 BLD 392
WF 1130-1220 BLD 392

F E 445 MGMT SCI IN FOR ENG
3511 A 5 MTWTF 830-920 AND 008 GREULICH, F

F E 470 PROCESSING WOOD
3512 AA 3 MF 230-320 AND 008 BREITSPRECHER
T 130-320 WFS 107

F E 490 UNDERGRAD STUDIES
>3513 A 1-5 TO BE ARRANGED * *
FACULTY CODES AVAILABLE AND 116

F E 491 UNDERGRAD STUDIES
>3514 A 1-5 TO BE ARRANGED * *
FACULTY CODES AVAILABLE AND 116

F E 492 UNDERGRAD STUDIES
>3515 A 1-5 TO BE ARRANGED * *
FACULTY CODES AVAILABLE AND 116

F E 523 ADV WATER ANALYSIS
3516 A 4 TTh 930-1120 AND 302 SCHIESS, P
OFFERED JOINTLY WITH F E 423 A

F E 525 ADV WILD LAND HYDROL
3517 AA 4 MWF 1130-1220 AND 010 BOLTON, S
Th 1130-120 AND 010
OFFERED JOINTLY WITH F E 425 AA

F E 529 TOPICS IN HYDROLOGY
3518 A 1 W 230-320 BLD 392 BOLTON, S
CREDIT/NO CREDIT ONLY

F E 540 GD STDYS FOR ENGR
>3519 A 1-5 TO BE ARRANGED * *
FACULTY CODES AVAILABLE AND 116

F E 541 ADV FOR ENGR
3520 A 5 TO BE ARRANGED * * FRIDLEY, J
GREULICH, F
SCHIESS, P

F E 591 TEACHING PRACTICUM
>3521 A 1-5 TO BE ARRANGED * *
CREDIT/NO CREDIT ONLY
OR TEACHING EXPERIENCE; F E STDNTS
ONLY; PERM OF INSTR

FOREST MANAGEMENT

F M 270 FOR LAND USE PLAN (I&S/NW)
3522 A 3 MWF 930-1020 WFS 201 BRADLEY, G

F M 300 PROFESS FOR INTERN
>3523 A 3-5 TO BE ARRANGED * *
NO FRESHMEN, SOPHOMRS
F MGT MAJORS ONLY
OPTIONAL "W" COURSE

F M 324 FOREST PROTECTION (NW)
3524 AA 5 MWF 1030-1120 AND 010 AGEE, J
EDMONDS, R
GARA, R
W 130-320 WFS 107

F M 328 FOR-FISH INTERACT (NW)
3525 AA 4 MWF 930-1020 AND 010 BOLTON, S
Th 230-420 AND 010
OFFERED JOINTLY WITH FISH 328 AA

F M 360 FOR MGT AND ECON I (I&S/NW)
3526 A 5 MTW 930-1020 BLD 286 DOWDLE, B

F M 422 MKTG FOREST PRODUCT (I&S/NW)
3527 A 3 MW 330-450 BLD 392 PAUN, D

F M 425 ECOSYSTEM MGMT (NW)
3528 A 3 MWF 1030-1120 MOR 116 OLIVER, C

F M 430 ENVIR PESTICIDE USE (NW)
3529 A 3 MWF 1130-1220 BLD 286 GARA, R

F M 435 FOREST ENTOMOLOGY (NW)
3530 A 3 MWF 930-1020 WFS 105 GARA, R
OFFERED JOINTLY WITH F M 545 A

F M 461 FOR MGT AND ECON II (I&S/NW)
3531 A 4 MTWF 830-920 BLD 392 BARE, B

F M 481 MGT WILD REC AMEN (NW)
3532 A 3 MWF 1130-1220 WFS 201 BRADLEY, G

F M 490 UNDERGRAD STUDIES
>3533 A 1-5 TO BE ARRANGED * *
FACULTY CODES AVAILABLE IN AND 116

F M 491 UNDERGRAD STUDIES
>3534 A 1-5 TO BE ARRANGED * *
FACULTY CODES AVAILABLE IN AND 116

F M 492 UNDERGRAD STUDIES
>3535 A 1-5 TO BE ARRANGED * *
FACULTY CODES AVAILABLE IN AND 116

F M 495 SENIOR PROJECT
>3536 A 5 TO BE ARRANGED * *
MEETS WRITING COURSE REQUIREMENT
FACULTY CODES AVAILABLE IN AND 116

F M 522 CURRENT TOPICS SLIV
>3538 A 2 TO BE ARRANGED * * OLIVER, C
GARA, R

F M 528 INTER SILVICULTURE
3539 A 3 MWF 130-220 WFS 105 GARA, R
OLIVER, C

F M 537 GD STDYS FOR ENT
>3540 A 1-5 TO BE ARRANGED * *
FACULTY CODES AVAILABLE IN AND 116

F M 541 READINGS IN SILVIC
3541 A 1-5 TO BE ARRANGED * * OLIVER, C

F M 545 PRINCP FOR ENTOMOL
3542 A 3 MWF 930-1020 WFS 105 GARA, R
OFFERED JOINTLY WITH F M 435 A

F M 563 GD STDYS MENSURATN
>3543 A 1-5 TO BE ARRANGED * *
FACULTY CODES AVAILABLE IN AND 116

F M 564 ADV FOR BIOMETRY
3544 A 3/5 TO BE ARRANGED * * TURNBLOM, E

F M 566 GD STDYS FOR PHOTOG
>3545 A 1-5 TO BE ARRANGED * *
FACULTY CODES AVAILABLE IN AND 116

F M 568 FOREST ECONOMICS
>3546 A 1-5 TO BE ARRANGED * *
FACULTY CODES AVAILABLE IN AND 116

F M 570 GRD STDS POL ANLYS
>3547 A 1-5 TO BE ARRANGED * *
FACULTY CODES AVAILABLE IN AND 116

F M 572 GRD STDS RESRC PLNG
>3548 A 1-5 TO BE ARRANGED * *
FACULTY CODES AVAILABLE IN AND 116

F M 574 SEM FOR PROD MARKET
3549 A 3 F 100-450 BLD 392 PAUN, D
EASTIN, I

F M 575 ADV NAT RES SOC
3550 A 3 MW 130-250 MOR 116 LEE, R

F M 576 TOPICS FOR POLMNGMT
>3551 A 2 TO BE ARRANGED * * SPRUGEL, D
OFFERED JOINTLY WITH ESC 521 C
CREDIT/NO CREDIT ONLY

F M 579 GRD STDS FORST SOCL
>3552 A 1-5 TO BE ARRANGED * *
FACULTY CODES AVAILABLE IN AND 116

F M 589 CUR TOPICS FOR ECON
3553 A 2 TO BE ARRANGED * * PEREZ-GARCIA

F M 591 TEACHING PRACTICUM
>3554 A 1-5 TO BE ARRANGED * *
CREDIT/NO CREDIT ONLY
FRM, FOR R MAJORS ONLY

F M 601 INTERNSHIP
>3555 A 3-9 TO BE ARRANGED * *
CREDIT/NO CREDIT ONLY

PAPER SCIENCE & ENGINEERING

ENTRY CODES ARE AVAILABLE IN AND 116

PSE 200 WOOD PROD & ENVIRON (NW)
6261 A 5 MTWTF 1130-1220 MUE 155 BRIGGS, D

PSE 306 P&P PROCESSES ANYLS (NW)
6262 AA 3 TTh 1030-1120 WFS 105 MCKEAN, W
W 1230-220 BLD 209
6263 AB 3 TTh 1030-1120 WFS 105 MCKEAN, W
W 230-420 BLD 209

PSE 407 WOOD CHEM I LAB (NW)
6264 ZN 2 TTh 130-420 BLD 209 HRUFFIORD, B

PSE 476 PULPING/BLEACHING
6265 A 3 MWF 1030-1120 AND 008 GUSTAFSON, R
OFFERED JOINTLY WITH CHEM E 471 A

PSE 477 PAPERMAKING PROC
6266 A 3 MWF 1130-1220 AND 008 HODGSON, K
OFFERED JOINTLY WITH CHEM E 472 A

PSE 481 PULP&PAPR UNIT OPER
6267 A 3 MWF 1230-120 WFS 105 GUSTAFSON, R

PSE 483 PAPER COAT&CONVERT
6268 A 3 TTh 1030-1150 BLD 286 BARLOW, D

PSE 485 UNDERGRAD RESEARCH
6269 A 1 Th 930-1020 WFS 105 JOHNSON, J

PSE 488 POLYMER CHEMISTRY
6270 A 3 MWF 130-220 AND 010 ALLAN, G
OFFERED JOINTLY WITH CHEM E 570 A

PSE 490 UNDERGRAD STUDIES
>6271 A 1-5 TO BE ARRANGED * *
FACULTY CODES AVAILABLE AND 116

PSE 491 UNDERGRAD STUDIES
>6272 A 1-5 TO BE ARRANGED * *
FACULTY CODES AVAILABLE AND 116

PSE 492 UNDERGRAD STUDIES
>6273 A 1-5 TO BE ARRANGED * *
FACULTY CODES AVAILABLE AND 116

PSE 497 PLP & PPR INTERN I
>6274 A 1 TO BE ARRANGED * *
OPTIONAL "W" COURSE

SYMBOLS

VLPA = Visual, Literary and Performing Arts
I&S = Individuals and Societies
NW = Natural World
QSR = Quantitative, Symbolic, or Formal Reasoning
C = English Composition

H = Honors Course
> = Limited enrollment in this section, students
must obtain Entry Code or Faculty Number.
% = New Course (See front of Time Schedule)
"How to Read Course Listings" (See back of Time Schedule)

REGISTRATION PERIODS

PD1 = Period I. (Nov. 15-Dec. 8)
PD2 = Period II. (Dec. 9-Jan. 5)
PD3 = Period III. (Jan. 6-Jan. 17)
PD4 = Period IV. (Jan. 19-Feb. 23)

COLLEGE OF FOREST RESOURCES

WINTER QUARTER 1997

DEPT COURSE TITLE
SLN SECTION CRD DAY TIME BLDG ROOM INSTRUCTOR
SPEC CODE COMMENTS

DEPT COURSE TITLE
SLN SECTION CRD DAY TIME BLDG ROOM INSTRUCTOR
SPEC CODE COMMENTS

DEPT COURSE TITLE
SLN SECTION CRD DAY TIME BLDG ROOM INSTRUCTOR
SPEC CODE COMMENTS

PAPER SCIENCE & ENGINEERING CONT'D

PSE 570 GD STDYS FOR PROD
>6275 A 1-5 TO BE ARRANGED * *
FACULTY CODES AVAILABLE AND 116

PSE 579 INTL PRODUCT SPECS
6276 A 3 M 830-920 BLD 286 BRIGGS,D
F 830-1020 BLD 286

PSE 591 TEACHING PRACTICUM
>6277 A 1-5 TO BE ARRANGED * *
CREDIT/NO CREDIT ONLY
FOR R MAJORS ONLY

MCB 517 TOPICS MOL/CELL BIO
>4814 A 4 TO BE ARRANGED * *
EC CALL 685-3155

MCB 518 TOPICS MOL/CELL BIO
>4815 A 3 TO BE ARRANGED * *
EC CALL 685-3155

MCB 580 TEACHING PRACTICUM
>4816 A 3 TO BE ARRANGED * *
CREDIT/NO CREDIT ONLY
EC CALL 685-3155

MCB 599 INT RES MOL CEL BIO
>4817 2N VAR TO BE ARRANGED * *
CREDIT/NO CREDIT ONLY
MCB MAJORS ONLY
EC CALL 685-3155

MCB 600 INDEPNDNT STDY/RSCH
>4818 A 1-9 TO BE ARRANGED * *
CREDIT/NO CREDIT ONLY
FACULTY CODE CALL 685-3155

MCB 800 DOCTORAL DISSERTATN
>4819 A 1-9 TO BE ARRANGED * *
CREDIT/NO CREDIT ONLY
FACULTY CODE CALL 685-3155

NUTR 500 GRADUATE SEMINAR
>5460 A 1 Th 1230-120 RAI 107
CREDIT/NO CREDIT ONLY

NUTR 521 LIPID NUTRITION
>5461 A 4 TTh 830-1020 SAV 132 MONSEN,E
ROSENFELD,M

NUTR 532 FLDWK PUB HLTH NUTR
>5462 A 2-12 TO BE ARRANGED * *
CREDIT/NO CREDIT ONLY

NUTR 537 LABORATORY ROTATION
>5463 A 1-4 TO BE ARRANGED * *
CREDIT/NO CREDIT ONLY

NUTR 560 PRAC IN DIET ED
>5464 A 1-5 TO BE ARRANGED * *
CREDIT/NO CREDIT ONLY

NUTR 561 CLIN NUTR FIELDWORK
>5465 B 3 MWF 830-120 RAI 229 ADAMS,S
WARREN,V
SPEARS,K

NUTR 563 ADV CLINCL NUTR II
>5466 A 4 TTh 1030-1220 RAI 229 KARKECK,J

NUTR 565 SEM CLIN NUTR PRACT
>5467 A 1 T 830-1020 RAI 229 ADAMS,S
CREDIT/NO CREDIT ONLY

NUTR 600 INDEPNDNT STDY/RSCH
>5468 A 1-9 TO BE ARRANGED * * *
CREDIT/NO CREDIT ONLY

NUTR 700 MASTERS THESIS
>5469 A 1-9 TO BE ARRANGED * *
CREDIT/NO CREDIT ONLY

NUTR 800 DISSERTATION
>5470 A 1-9 TO BE ARRANGED * *
CREDIT/NO CREDIT ONLY

URBAN HORTICULTURE

ENTRY CODES AVAILABLE IN AND 116

UHF 202 INTRO URBAN HORT (I&S/NW)
7257 AA 3 TTh 130-220 AND 010 TUKEY,H
T 230-520 AND 010
MOST LABS CAMPUS FIELD TRIPS

UHF 461 PUBLIC OUTRCH U HORT (I&S/NW)
7258 A 3 WF 130-250 BLD 286 WOTT,J

UHF 471 URBAN ECO SYSTEMS (NW)
7259 A 3 MWF 1030-1120 BLD 286 EWING,K

UHF 490 UGRAD STUDY URB FOR
>7260 A 1-5 TO BE ARRANGED * *
FACULTY CODES AVAILABLE IN AND 116

UHF 491 UGRAD STUDY URB FOR
>7261 A 1-5 TO BE ARRANGED * *
FACULTY CODES AVAILABLE IN AND 116

UHF 492 UGRAD STUDY URB FOR
>7262 A 1-5 TO BE ARRANGED * *
FACULTY CODES AVAILABLE IN AND 116

UHF 495 UHF SENIOR PROJECT
>7263 A 5 TO BE ARRANGED * *
MEETS WRITING COURSE REQUIREMENT
UR FOR MAJORS ONLY
FACULTY CODES AVAILABLE AND 116

UHF 531 SEM HORT TAX & LPS
7264 A 1-3 TO BE ARRANGED * * HAMILTON,C

UHF 561 PUBLIC PRES URBHORT
7265 A 2 Th 130-220 * * WOTT,J
CLASS WILL BE IN THE DOUGLAS
CONSERVATORY CLASSROOM

UHF 572 URBAN ECOSYS MGT SM
>7266 A 3 T 130-420 * * EWING,K
CLASS WILL BE IN THE DOUGLAS
CONSERVATORY CLASSROOM

UHF 601 INTERNSHIP
>7267 A 3-9 TO BE ARRANGED * *
CREDIT/NO CREDIT ONLY

MUSEOLOGY

MUSEUM 483 MUS OPS PRACTICUM
>5222 A 3 TO BE ARRANGED * *

MUSEUM 490 MUS CURAT PRACTICUM
>5223 A 1-5 TO BE ARRANGED * *
OFFERED JOINTLY WITH ARCHY 490 A
>5224 B 1-5 TO BE ARRANGED BHM 031
OFFERED JOINTLY WITH ARCHY 490 B
ARCHEOLOGY COLLECTIONS
INSTRUCTOR'S PERMISSION REQUIRED

MUSEUM 498 MUSEUM INTERNSHIP
>5225 A 3-15 TO BE ARRANGED * *

MUSEUM 600 INDEPNDNT STDY/RSCH
>5226 A 1-9 TO BE ARRANGED * *

MUSEUM 700 MASTER'S THESIS
>5227 A 1-9 TO BE ARRANGED * *

NEUROBIOLOGY & BEHAVIOR

NEUBEH 502 INTRO NEUROBIOLOGY
7676 A 4 M WThF 930-1020 HSB T474 FUCHS,A
Th 930-1020 HSB T474 FUCHS,A

NEUBEH 510 SWNR NEURO & BEHAV
7677 A 5 TO BE ARRANGED * *
CREDIT/NO CREDIT ONLY

NEUBEH 527 CURRENT TOPICS
7666 A 1 Th 1230-120 HSK K550
CREDIT/NO CREDIT ONLY

NEUBEH 565 ISSUES BEHAV NEURO
>7692 A 3 T Th 300-420 HST T635

NEUBEH 600 INDEPNDNT STDY/RSCH
>7690 A 1-9 TO BE ARRANGED * *
ADD CODES REQUIRED
GRADS ONLY
NEUBEH MAJORS ONLY

NEUBEH 800 DOCTORAL DISSERTATN
>7693 A 1-9 TO BE ARRANGED * *
ADD CODES REQUIRED
NEUBEH MAJORS ONLY

NUTRITIONAL SCIENCE

ENTRY CODES ARE AVAILABLE IN RAI 305

NUTR 441 FOOD STRUCT & PREP
>5459 A 3 T 130-220 RAI 229 KARKECK,J
Th 130-420 RAI 229

QUANTITATIVE ECOLOGY & RESOURCE MGMT

**FACULTY CODES ARE AVAILABLE IN QERM OFFICE

QERM 600 INDEPNDNT STDY/RSCH
>6460 A 1-9 TO BE ARRANGED * *
CREDIT/NO CREDIT ONLY

QERM 700 MASTER'S THESIS
>6461 A 1-9 TO BE ARRANGED * *
CREDIT/NO CREDIT ONLY

QERM 800 DOCTORAL DISSERTATN
>6462 A 1-9 TO BE ARRANGED * *
CREDIT/NO CREDIT ONLY

QUATERNARY SCIENCES

QUAT 501 QUATERNARY ENVIRONS
6478 A 1 T 330-520 JHN 064 PORTER,S
OFFERED JOINTLY WITH QUAT 502 A
CREDIT/NO CREDIT ONLY

QUAT 502 QUATERNARY INVESTIG
6479 A 2 T 330-520 JHN 064 PORTER,S
OFFERED JOINTLY WITH QUAT 501 A

QUAT 504 SPECIAL TOPICS
>6480 A 1-3 TO BE ARRANGED * *
CREDIT/NO CREDIT ONLY

>6481 B 1 TO BE ARRANGED * *
CREDIT/NO CREDIT ONLY

>6482 C 1 TO BE ARRANGED * *
CREDIT/NO CREDIT ONLY

INTERDISCIPLINARY GRADUATE PROGRAMS

INDIVIDUAL PHD

IPHD 600 INDEPNDNT STDY/RSCH
>4227 A 1-9 TO BE ARRANGED * *
GRADS ONLY

IPHD 800 DOCTORAL DISSERTATN
>4228 A 1-9 TO BE ARRANGED * *

MOLECULAR AND CELLULAR BIOLOGY

MCB 515 MOL CEL BIO LIT REV
>4813 U 2 W 430-610P * * MOON,R
CREDIT/NO CREDIT ONLY
MCB MAJORS ONLY
EC CALL 685-3155

SYMBOLS

VLPA = Visual, Literary and Performing Arts
I&S = Individuals and Societies
NW = Natural World
QSR = Quantitative, Symbolic, or Formal Reasoning
C = English Composition

H = Honors Course
> = Limited enrollment in this section, students must obtain Entry Code or Faculty Number.
% = New Course (See front of Time Schedule)
"How to Read Course Listings" (See back of Time Schedule)

REGISTRATION PERIODS

PD1 = Period I (Nov. 15-Dec. 8)
PD2 = Period II (Dec. 9-Jan. 5)
PD3 = Period III (Jan. 6-Jan. 17)
PD4 = Period IV (Jan. 19-Feb. 23)

UNIVERSITY OF WASHINGTON

WINTER QUARTER 1997

SCHOOL OF LIBRARY AND INFORMATION SCIENCE

DEPT COURSE TITLE
SLN SECTION CRD DAY TIME BLDG ROOM INSTRUCTOR
SPEC CODE COMMENTS

DEPT COURSE TITLE
SLN SECTION CRD DAY TIME BLDG ROOM INSTRUCTOR
SPEC CODE COMMENTS

DEPT COURSE TITLE
SLN SECTION CRD DAY TIME BLDG ROOM INSTRUCTOR
SPEC CODE COMMENTS

INTERSCHOOL OR INTERCOLLEGE PROGRAMS

ADV MATERIALS & MANUFACTURING PROCESSES

AMMAP 500 ADV TEAMING FNDNTLS
>1190 UA 1 TO BE ARRANGED * *
AMMAP 550 TEAM NETWORK DVPNMT
>1191 UD 1 TO BE ARRANGED * *

BIOENGINEERING

ENTRY CODES ARE AVAILABLE IN HHL 309
BIOEN 451 MOL BIO FOR ENGR II
1671 A 4 MTWTh 930-1020 HSK K069 MEDINA, J
BIOEN 467 BIOCHEMICAL ENGRING
1672 A 3 WF 130-250 BNS 203 BANEYX, F
OFFERED JOINTLY WITH CHEM E 467 A
BIOEN 490 ENG MATLS BIOMED AP
>1673 A 3 TTh 1030-1150 BNS 203 HOFFMAN, A
OFFERED JOINTLY WITH CHEM E 490 A
BIOEN 492 SURFACE ANALYSIS
>1674 A 3 WF 130-250 BNS 117 RATNER, B
OFFERED JOINTLY WITH CHEM E 458 A
BIOEN 499 SPECIAL PROJECTS
>1675 A 2-6 TO BE ARRANGED * *
INSTRUCTOR I.D. HHL 309
BIOEN 508 PHYS ASPECT MED IMG
>1676 A 4 TTh 830-1020 HST T360 STEWART, B
OFFERED JOINTLY WITH RADGY 508 A
PHYSICAL ASPECTS MED IMG
BIOEN 510 BIOENG SEMINARS
>1677 A 1 W 1230-120 HST T663 BARRETT, P
CREDIT/NO CREDIT ONLY
BIOEN 511 BIOMATERIAL SEMINAR
>1678 A 1 Th 330-420 BNS 117 HORBETT, T
OFFERED JOINTLY WITH CHEM E 511 A
CREDIT/NO CREDIT ONLY
BIOEN 513 CELLULAR BIOENG SEM
>1679 A 1 W 1130-1220 HHL 322 POLLACK, G
CREDIT/NO CREDIT ONLY
CELLULAR BIOENGINEERING SEMINAR
BIOEN 520 ORTHOPEDIC BIOMECH
>1680 A 4 MW 330-450 HST T663A TENCER, A
BIOEN 535 INTR MED INSTR DGLT
>1681 AA 4 MWF 830-920 HST T360A
T 830-1120 HST T365
>1682 AB 4 MWF 830-920 HST T360A
Th 130-420 HST T365
BIOEN 537 CASE STUDIES MD INS
>1683 A 3 MWF 830-920 HSD E214 SPELMAN, F
BIOEN 542 COMPUTER SIMULATION
>1684 A 3 TTh 330-450 HHL 322 BASSINGTHWAIT
BIOEN 565 NMR IN BIOMEDICINE
1685 A 2 MW 930-1020 HST T360 RICHARDS, T
OFFERED JOINTLY WITH RADGY 550 A
BIOEN 568 IMAGE PROC COMP SYS
>1686 A 4 TTh 400-550 EEB 318 KIM, Y
OFFERED JOINTLY WITH E E 568 A
INSTRUCTOR PERMISSION
BIOEN 575 MOL MODELING METH
>1687 AA 4 MWF 930-1020 ARC 021 LYBRAND, T
T 1230-320 BNS 320
>1688 AB 4 MWF 930-1020 ARC 021 LYBRAND, T
Th 1230-320 BNS 320

BIOEN 576 PROTEIN ENGINEERING
>1689 AA 4 MW 1130-1220 HST T360 STAYTON, P
TTh 130-420 WIL 233 STAYTON, P
BIOEN 592 SURFACE ANALYSIS
>1690 A 3 WF 130-250 BNS 115 RATNER, B
OFFERED JOINTLY WITH CHEM E 558 A
BIOEN 599 SPEC TOPICS BIOENG
>1691 A 1-6 TO BE ARRANGED * *
>1692 B 1 Th 130-320 AER 330 HOFFMAN, A
CREDIT/NO CREDIT ONLY
BIOMAT'S RESEARCH
>1693 C 3 TTh 1030-1150 HSD E212 VOGEL, V
DYES AS MOLECULAR PROBES
>1694 D 2 H 1230-220 HST T474 SANDERS, J
CRITICAL REVIEWS
>1695 E 1 M 1130-1220 HHL 322 SPELMAN, F
CREDIT/NO CREDIT ONLY
INSTRUMENTATION SEMINAR
>1696 F 3 TTh 130-250 HSI I140 YATES, J
OFFERED JOINTLY WITH MBT 520 A AEBERSOLD, S
MOL BIOTECH II: PROTEIN ANALYSIS
>1697 G 3 F 1230-120 JHN 119 YAGER, P
CREDIT/NO CREDIT ONLY
MOL BIOE SEMINAR
BIOEN 600 INDEPENDNT STDY/RSCH
>1698 A 1-9 TO BE ARRANGED * *
CREDIT/NO CREDIT ONLY
INSTRUCTOR I.D. HHL 309
BIOEN 700 MASTER'S THESIS
>1699 A 1-9 TO BE ARRANGED * *
CREDIT/NO CREDIT ONLY
INSTRUCTOR I.D. HHL 309
BIOEN 800 DOCTORAL DISSERTATN
>1700 A 1-9 TO BE ARRANGED * *
CREDIT/NO CREDIT ONLY
INSTRUCTOR I.D. HHL 309

QUANTITATIVE SCIENCE (FISHERIES & FOR R)

Q SCI 291, ANLYS FOR BIOLOGISTS (NW, QSR)
6448 AA 5 MTWTh 1030-1120 FIS 201
F 930-1120 FIS 201
Q SCI 292 ANLYS FOR BIOLOGISTS (NW, QSR)
6449 A 5 MTWThF 130-220 SIG 134 JOHNSON, J
Q SCI 381 INTRO PROBABILSTAT (NW, QSR)
6450 AA 5 MTF 830-920 FTR 034 FRANCIS, R
T 930-1120 FTR 034
6451-AB 5 MTF- 830-920 FTR 034 FRANCIS, R
Th 830-1020 FTR 034
6452 B 5 MTWThF 130-220 FTR 034 DOWDLE, B
Q SCI 457 MTHD ABUNDNCE EST (NW)
6453 AA 4 MWF 230-320 FTR 106 GUNDERSON, D
T 330-520 FTR 106 GALLUCCI, V
OFFERED JOINTLY WITH FISH 457 AA
Q SCI 480 SAMPLING THEORY (NW)
6454 A 3 TTh 130-250 FTR 106
OFFERED JOINTLY WITH STAT 480 A
Q SCI 482 STAT INFR APPL RSCH (NW)
6455 A 5 MTWThF 1030-1120 OTB 014
FISH, FD SC, FOR R, WLD S, SMA MAJORS ONLY
Q SCI 502 STATSTCL CONSULTING
>6456 A 1-4 TO BE ARRANGED * * CONQUEST, L
Q SCI 552 SPATL PROCESSES ECOL
6457 A 3 MW 130-240 FTR 032 FORD, E
GRADS ONLY
FISH, FD SC, FOR R, WLD S MAJORS ONLY
Q SCI 598 SPEC TOP RES MANGMT
>6458 A 1-3 TO BE ARRANGED * *
Q SCI 599 RES QUAN RESRCH MGT
>6459 A VAR TO BE ARRANGED * *
CREDIT/NO CREDIT ONLY

UNIVERSITY CONJOINT

UCONJ 100 INTRO HEALTH PROF
7246 A 1 TTh 130-220 HST T739
SCHL OF MED RESP
UCONJ 500 SMNR INTPROF COLLAB
>7249 A 3 TO BE ARRANGED * * TEATHER, E
RESPONSIBLE DEPT. CSPA BRANDON, R
BELL, M
UCONJ 513 DIABETES PT MGMT
7250 A 2 T 300-420 HST T473 BLAINEY, C
CREDIT/NO CREDIT ONLY
UCONJ 520 MOL BIOPHYS RES SEM
7251 A 1 TO BE ARRANGED * * PARSON, W
CREDIT/NO CREDIT ONLY
GRADS ONLY
BIOCHEM RESP
UCONJ 526' NEUROBIOL LAB RSRCH
7252 ZN 4 TO BE ARRANGED * * NATHANSON, W
CREDIT/NO CREDIT ONLY
UCONJ 530 INDIAN HEALTH
7254 A 3 ThF 1030-1220 HST T474A
685-2489 FOR INFORMATION
7255 B 3 TO BE ARRANGED * *
UCONJ 584 PLANT TUMORS
>7256 A 1 Th 900-950 HST T360A GORDON, M
CREDIT/NO CREDIT ONLY NESTER, E
EC HSJ 3405; BIOCHEM RESP

SCHOOL OF LIBRARY & INFORMATION SCIENCE

LIBRARY & INFORMATION SCIENCE

LIS 470 HIST OF THE BOOK
4483 A 3 MW 1030-1150 SUZ 127 SKELLEY, G
CREDIT/NO CREDIT ONLY
NO FRESHMEN, SOPHOMRS
LIS 498 SPECIAL TOPICS
>4484 A 1-5 TO BE ARRANGED * *
CREDIT/NO CREDIT ONLY
LIS MAJORS ONLY (PD.1&2)
LIS, LIS E MAJORS ONLY (PD.3)
OTHERS BY PERMISSION
4485 U 3 Th 500-745P * * STRAND, K
CREDIT/NO CREDIT ONLY
LIS 502 INTRO INFO SCI
4486 A 3 MW 230-350 CWJ 332 FIDEL, R
LIS MAJORS ONLY (PD.1&2)
LIS, LIS E MAJORS ONLY (PD.3)
OTHERS BY PERMISSION
LIS 520 ORG LBR MAT-INTROD
4487 A 3 MWF 230-320 SUZ 127 SHADLE, S
LIS MAJORS ONLY (PD.1&2)
LIS, LIS E MAJORS ONLY (PD.3)
OTHERS BY PERMISSION
LIS 528 LITERATURE SRCHNG
4488 A 3 MW 1230-150 SUZ 127 BROOKS, T
LIS MAJORS ONLY (PD.1&2)
LIS, LIS E MAJORS ONLY (PD.3)
OTHERS BY PERMISSION
LIS 531 CONCEP DTBASE DSIGN
4489 A 3 TTh 1230-150 SUZ 127 OH, S
CREDIT/NO CREDIT ONLY
LIS MAJORS ONLY (PD.1&2)
LIS, LIS E MAJORS ONLY (PD.3)
OTHERS BY PERMISSION
LIS 540 MAT-GENL INFO NEEDS
4490 A 3 MWF 330-420 SUZ 127 NELSON, J
LIS MAJORS ONLY (PD.1&2)
LIS, LIS E MAJORS ONLY (PD.3)
OTHERS BY PERMISSION

SYMBOLS

VLPA = Visual, Literary and Performing Arts
I&S = Individuals and Societies
NW = Natural World
QSR = Quantitative, Symbolic, or Formal Reasoning
C = English Composition

H = Honors Course
> = Limited enrollment in this section, students
must obtain Entry Code or Faculty Number.
% = New Course (See front of Time Schedule)
"How to Read Course Listings" (See back of Time Schedule)

REGISTRATION PERIODS

PD1 = Period I (Nov. 15-Dec. 8)
PD2 = Period II (Dec. 9-Jan. 5)
PD3 = Period III (Jan. 6-Jan. 17)
PD4 = Period IV (Jan. 19-Feb. 23)

SCHOOL OF LIBRARY AND INFORMATION SCIENCE

WINTER QUARTER 1997

DEPT COURSE TITLE
SLN SECTION CRD DAY TIME BLDG ROOM INSTRUCTOR
SPEC CODE COMMENTS

LIBRARY & INFORMATION SCIENCE CONT'D

LIS 543 INFO ACC SCI TECH
4491 A 3 TTh 230-350 MEB 248 LORD,C
LIS MAJORS ONLY (PD.1&2)
LIS,LIS E MAJORS ONLY (PD.3)
OTHERS BY PERMISSION

LIS 549 CHILD MAT-EVAL USE
4492 A 3 TTh 1030-1150 SUZ 127 DOLL,C
LIS MAJORS ONLY (PD.1&2)
LIS,LIS E MAJORS ONLY (PD.3)
OTHERS BY PERMISSION

LIS 553 INFO ACC HLTH SCI
4493 A 3 WF 1230-150 * * FULLER,S
CREDIT/NO CREDIT ONLY
LIS MAJORS ONLY (PD.1&2)
LIS,LIS E MAJORS ONLY (PD.3)
OTHERS BY PERMISSION

LIS 557 ADV LEGAL BIBLIOG
4494 A 4 TTh 1030-1210 * * HAZELTON,P
OFFERED JOINTLY WITH LAW A 599 A
LIS MAJORS ONLY (PD.1&2)
LIS,LIS E MAJORS ONLY (PD.3)
OTHERS BY PERMISSION

LIS 560 USER EDUCATION
>4495 A 3 TTh 330-450 * *
CREDIT/NO CREDIT ONLY
LIS MAJORS ONLY (PD.1&2)
LIS,LIS E MAJORS ONLY (PD.3)
OTHERS BY PERMISSION

LIS 562 PLAN LIBR INFO SRVS
4496 A 3 TTh 1230-150 THO 134 HIATT,P
LIS MAJORS ONLY (PD.1&2)
LIS,LIS E MAJORS ONLY (PD.3)
OTHERS BY PERMISSION

LIS 590 DIRECTED FIELD WORK
4497 A 4 TO BE ARRANGED * * VAN ORDEN,P
CREDIT/NO CREDIT ONLY
LIS MAJORS ONLY (PD.1&2)
LIS,LIS E MAJORS ONLY (PD.3)
OTHERS BY PERMISSION

LIS 594 COLLECTION DEVELOP
4498 A 3 MF 1130-1220 JHN 214 DI BIASE,L
LIS MAJORS ONLY (PD.1&2)
LIS,LIS E MAJORS ONLY (PD.3)
OTHERS BY PERMISSION

LIS 598 SPEC TOPICS IN LIBR
4499 A 3 TTh 830-950 SUZ 127 OH,S
CREDIT/NO CREDIT ONLY
LIS MAJORS ONLY (PD.1&2)
LIS,LIS E MAJORS ONLY (PD.3)
OTHERS BY PERMISSION
"BUILDING AND MANAGING
INTERNET SERVICES"

LIS 599 METHODS RES LIBRN
4500 A 3 MW 830-950 SUZ 127 MIGNON,E
LIS MAJORS ONLY (PD.1&2)
LIS,LIS E MAJORS ONLY (PD.3)
OTHERS BY PERMISSION

LIS 600 INDEPNMT STDY/RSCH
>4501 A 1-9 TO BE ARRANGED * *
CREDIT/NO CREDIT ONLY
LIS MAJORS ONLY (PD.1&2)
LIS,LIS E MAJORS ONLY (PD.3)

LIS 700 MASTERS THESTS
>4502 A 1-9 TO BE ARRANGED * *
CREDIT/NO CREDIT ONLY
LIS MAJORS ONLY

SCHOOL OF MEDICINE

ENTRY CODES ARE AVAILABLE IN HSR RR448
COURSES NUMBERED WITH A P SUFFIX ARE NOT
GRADUATE COURSES BUT ARE INTENDED FOR MEDICAL
STUDENTS ONLY

ANESTHESIOLOGY

ANEST 498 UNDERGRAD THESTS
>1192 A VAR TO BE ARRANGED * *
INSTRUCTOR I.D. HSB 8B1415

ANEST 499 UNDERGRAD RESEARCH
>1193 A VAR TO BE ARRANGED * *
INSTRUCTOR I.D. HSB 8B1415

ANEST 501P P-PRECEP ANESTHESIA
>1194 A 1 TO BE ARRANGED * *

BIOCHEMISTRY

ENTRY CODES ARE AVAILABLE IN HSJ J405
PERMISSION OBTAINED IN HSJ J405

BIOC 406 INTRO TO BIOCHEM (NW)
1616 A 3 MF 830-920 GUG 224 PETRA,P
HURLEY,J
W 400-550 GUG 224 HURLEY,J

**BIOC 441 ALL SECTIONS - AUDITORS BY PERM ONLY

BIOC 441 BIOCHEMISTRY (NW)
1618 AA 4 MF 830-920 HSA A420 PARSON,W
GORDON,M
Th 1130-1220 HST T531
1619 AB 4 MF 830-920 HSA A420 PARSON,W
GORDON,M
M 1230-120 HST T531
1620 AC 4 MF 830-920 HSA A420 PARSON,W
GORDON,M
T 1230-120 HST T360
1621 AD 4 MF 830-920 HSA A420 PARSON,W
GORDON,M
W 1230-120 HST T531
1622 AE 4 MF 830-920 HSA A420 PARSON,W
GORDON,M
Th 1230-120 HST T473
1623 AF 4 MF 830-920 HSA A420 PARSON,W
GORDON,M
M 330-420 HST T530
1624 AG 4 MF 830-920 HSA A420 PARSON,W
GORDON,M
T 330-420 HST T530
1625 AH 4 MF 830-920 HSA A420 PARSON,W
GORDON,M
W 330-420 HST T360
1626 AI 4 MF 830-920 HSA A420 PARSON,W
GORDON,M
M 130-220 HST T473
1627 AJ 4 MF 830-920 HSA A420 PARSON,W
GORDON,M
F 130-220 HST T473
1628 AK 4 F 830-920 HSA A420 PARSON,W
GORDON,M
M 230-320 HST T473
1629 AL 4 MF 830-920 HSA A420 PARSON,W
GORDON,M
Th 230-320 HST T530

BIOC 499 UNDERGRAD RESEARCH
>1630 A VAR TO BE ARRANGED * *
CREDIT/NO CREDIT ONLY
INSTRUCTOR I.D. HSJ J405

BIOC 515 MATRIX MACROMOL
1631 A 1 F 1200-1250 HSI I142 BORNSTEIN,P
CREDIT/NO CREDIT ONLY
GRADS ONLY
BIOC MAJORS ONLY

BIOC 516 MECH OF BLOOD CLOT
1632 A 1 TO BE ARRANGED * * DAVIE,E
CREDIT/NO CREDIT ONLY
GRADS ONLY
BIOC MAJORS ONLY

BIOC 517 PROTEIN STRUCTURE
1633 A 1 TO BE ARRANGED * *
CREDIT/NO CREDIT ONLY

BIOC 518 SIGNALING IN DEVEL
1634 A 1 TO BE ARRANGED * *
CREDIT/NO CREDIT ONLY

BIOC 520 SEMINAR
1635 A 1 Th 330-450 HST T747 WALSH,K
CREDIT/NO CREDIT ONLY
GRADS ONLY
BIOC MAJORS ONLY

BIOC 525 PHYTOREMEDIATION
1636 A 1 TO BE ARRANGED * * GORDON,M
CREDIT/NO CREDIT ONLY

BIOC 526 GROWTH & DEVL P DIFF
1637 A 1 TO BE ARRANGED * * HAUSCHKA,S
CREDIT/NO CREDIT ONLY
GRADS ONLY
BIOC MAJORS ONLY

BIOC 528 SIGNAL TRANSDUCTION
1638 A 1 TO BE ARRANGED * * HURLEY,J
CREDIT/NO CREDIT ONLY
GRADS ONLY
BIOC MAJORS ONLY

BIOC 529 MOL BIO EARLY DEVEL
1639 A 1 TO BE ARRANGED * * KIMELMAN,D
CREDIT/NO CREDIT ONLY
GRADS ONLY
BIOC MAJORS ONLY

BIOC 533 TOPICS IN BIOCHEM
1640 A 1 TO BE ARRANGED * *
1641 B 1 TO BE ARRANGED * *

BIOC 534 TOPICS MOL BIOPHYS
1642 A 1 TO BE ARRANGED * *
1643 B 1 TO BE ARRANGED * *

BIOC 535 MACROMOL STRUC
1644 A 1 TO BE ARRANGED * * KLEVIT,R
CREDIT/NO CREDIT ONLY
GRADS ONLY
BIOC MAJORS ONLY

BIOC 536 CONTROL CELL GROWTH
1645A 1 TO BE ARRANGED * * MORRIS,D
CREDIT/NO CREDIT ONLY
GRADS ONLY
BIOC MAJORS ONLY

BIOC 537 REG GENE EXPRESSION
1646 A 1 TO BE ARRANGED * * PALMITER,R
CREDIT/NO CREDIT ONLY
GRADS ONLY
BIOC MAJORS ONLY

BIOC 539 IMMUNOBIOLOGY
1647 A 1 TO BE ARRANGED * * PERLMUTTER,R
CREDIT/NO CREDIT ONLY
GRADS ONLY
BIOC MAJORS ONLY

BIOC 541 LITERATURE REVIEW
>1648 A 2 T 700-750 HST T360 MORRIS,D
GRADS ONLY
BIOC MAJORS ONLY
EC HSJ J405

BIOC 555 BIO CONNECT TISSUE
1649 A 1 TO BE ARRANGED * * BORNSTEIN,P
CREDIT/NO CREDIT ONLY
GRADS ONLY
BIOC MAJORS ONLY

BIOC 556 GENET OF BLOOD CLOT
1650 A 1 TO BE ARRANGED * * DAVIE,E
CREDIT/NO CREDIT ONLY
GRADS ONLY
BIOC MAJORS ONLY

BIOC 557 CALCIUM BIND PROT
1651 A 1 TO BE ARRANGED * * DAVIS,T
CREDIT/NO CREDIT ONLY
GRADS ONLY
BIOC MAJORS ONLY

SYMBOLS

VLPA = Visual, Literary and Performing Arts
I&S = Individuals and Societies
NW = Natural World
QSR = Quantitative, Symbolic, or Formal Reasoning
C = English Composition

H = Honors Course
> = Limited enrollment in this section, students
must obtain Entry Code or Faculty Number.
% = New Course (See front of Time Schedule)
"How to Read Course Listings" (See back of Time Schedule)

REGISTRATION PERIODS

PD1 = Period I (Nov. 16-Dec. 8)
PD2 = Period II (Dec. 9-Jan. 5)
PD3 = Period III (Jan. 6-Jan. 17)
PD4 = Period IV (Jan. 19-Feb. 23)

DEPT	COURSE	TITLE	DAY	TIME	BLDG ROOM	INSTRUCTOR	DEPT	COURSE	TITLE	DAY	TIME	BLDG ROOM	INSTRUCTOR	DEPT	COURSE	TITLE	DAY	TIME	BLDG ROOM	INSTRUCTOR	
SLN	SECTION	CRD	COMMENTS				SLN	SECTION	CRD	COMMENTS				SLN	SECTION	CRD	COMMENTS				
BIOCHEMISTRY CONT'D							BIOLOGICAL STRUCTURE							COMPARATIVE MEDICINE							
BIOC 558	1652 A 1		PROTEIN PHOSPHORYL TO BE ARRANGED CREDIT/NO CREDIT ONLY GRADS ONLY BIOC MAJORS ONLY	*	*	FISCHER, E	ENTRY CODES ARE AVAILABLE IN HSD G517							ENTRY CODES ARE AVAILABLE IN HST T138							
BIOC 559	1653 A 1		MEMBRANE BIOCHEM TO BE ARRANGED CREDIT/NO CREDIT ONLY GRADS ONLY BIOC MAJORS ONLY	*	*	GLOMSET, J	B STR 431							C MED 512							
BIOC 560	1654 A 1		PROTEIN FOLDING TO BE ARRANGED CREDIT/NO CREDIT ONLY	*	*		B STR 431	ALL SECTIONS - EC HSD G517; PERM OF INSTR EXCEPT FOR OT/PT PROG: DENTAL						C MED 514							
BIOC 561	1655 A 1		ORIGIN OF POLARITY TO BE ARRANGED CREDIT/NO CREDIT ONLY	*	*		B STR 431	INTRO NEUROANATOMY (NW)						C MED 516							
BIOC 565	1656 A 1		PLANT MOLEC GENET TO BE ARRANGED CREDIT/NO CREDIT ONLY GRADS ONLY BIOC MAJORS ONLY	*	*	GORDON, M	1574 AA 4	M 1130-1220 HST T435						C MED 518							
BIOC 566	1657 A 1		MUSCLE GROWTH TO BE ARRANGED CREDIT/NO CREDIT ONLY GRADS ONLY BIOC MAJORS ONLY	*	*	HAUSCHKA, S		T 130-220 HSD D209						C MED 521							
BIOC 568	1658 A 1		G PRO SIGNAL TRANS TO BE ARRANGED CREDIT/NO CREDIT ONLY GRADS ONLY BIOC MAJORS ONLY	*	*	HURLEY, J		T 230-420 HST T483	HARRIS, R					C MED 531							
BIOC 569	1659 A 1		INDUCTIVE EARLY DEV TO BE ARRANGED CREDIT/NO CREDIT ONLY GRADS ONLY BIOC MAJORS ONLY	*	*	KIMELMAN, D		O T, P T MAJORS ONLY						C MED 600							
BIOC 575	1660 A 1		NMR ANALYS & NUC ACT TO BE ARRANGED CREDIT/NO CREDIT ONLY GRADS ONLY BIOC MAJORS ONLY	*	*	KLEVIT, R		NO DENT, REHAB, B STR MAJORS						C MED 601							
BIOC 576	1661 A 1		SEQ ANALYS GROW REG TO BE ARRANGED CREDIT/NO CREDIT ONLY GRADS ONLY BIOC MAJORS ONLY	*	*	MORRIS, D		1575 AB 4	M 1130-1220 HST T435					C MED 700							
BIOC 577	1662 A 1		GENE REG TRANS MICE TO BE ARRANGED CREDIT/NO CREDIT ONLY GRADS ONLY BIOC MAJORS ONLY	*	*	PALMITER, R		T 130-220 HSD D209													
BIOC 578	1663 A 1		ELECTRON TRAN PHOTO TO BE ARRANGED CREDIT/NO CREDIT ONLY GRADS ONLY BIOC MAJORS ONLY	*	*	PARSON, W		Th 230-420 HST T483	HARRIS, R												
BIOC 579	1664 A 1		MOL BIOL IMMUNE SYS TO BE ARRANGED CREDIT/NO CREDIT ONLY GRADS ONLY BIOC MAJORS ONLY	*	*	PERLMUTTER, R															
BIOC 581	>1665 A 3		INTRO TO RESEARCH TO BE ARRANGED CREDIT/NO CREDIT ONLY GRADS ONLY BIOC MAJORS ONLY	*	*																
BIOC 587	1666 A 1		STRUCT EVOL REG PRO TO BE ARRANGED CREDIT/NO CREDIT ONLY GRADS ONLY BIOC MAJORS ONLY	*	*	WALSH, K PETRA, P															

SYMBOLS

- VLPA = Visual, Literary and Performing Arts
- I&S = Individuals and Societies
- NW = Natural World
- QSR = Quantitative, Symbolic, or Formal Reasoning
- C = English Composition

- H = Honors Course
- > = Limited enrollment in this section, students must obtain Entry Code or Faculty Number.
- % = New Course (See front of Time Schedule)
- "How to Read Course Listings" (See back of Time Schedule)

REGISTRATION PERIODS

- PD1 = Period I (Nov. 15-Dec. 8)
- PD2 = Period II (Dec. 9-Jan. 5)
- PD3 = Period III (Jan. 6-Jan. 17)
- PD4 = Period IV (Jan. 19-Feb. 23)

UNIVERSITY OF WASHINGTON

SCHOOL OF MEDICINE

WINTER QUARTER 1997

DEPT COURSE SLN SECTION SPEC CODE	TITLE CRD DAY TIME BLDG ROOM COMMENTS	INSTRUCTOR	DEPT COURSE SLN SECTION SPEC CODE	TITLE CRD DAY TIME BLDG ROOM COMMENTS	INSTRUCTOR																																				
FAMILY MEDICINE			HUBIO 553P P-MUSCULOSKELETAL 4137 A 4.5 TO BE ARRANGED * * ONLY MAJORS FROM MED COLLEGE MED, MED C MAJORS ONLY			TEITZ, C																																			
FAMED 499 UNDERGRAD RESEARCH >3556 A VAR TO BE ARRANGED * * INSTRUCTOR I.D. HSD E304			HUBIO 555P P-MED HLTH & SOC 4138 A 2.5 TO BE ARRANGED * * ONLY MAJORS FROM MED COLLEGE MED, MED C MAJORS ONLY			LAFFERTY, W																																			
FAMED 501P P-INT FAN MED PRCT >3557 A 2.5 TO BE ARRANGED * * EC HSD E304																																									
FAMED 505P P-RUR/URB PRECEPT >3558 A VAR TO BE ARRANGED * * EC HSD E304																																									
HUMAN BIOLOGY			IMMUNOLOGY																																						
HUBIO 500P P-MED PRACPRECP WAN 4119 A 1 TO BE ARRANGED * * ONLY MAJORS FROM MED COLLEGE MED, MED C MAJORS ONLY			IMMUN 499 UNDERGRAD RESEARCH >4180 ZN VAR TO BE ARRANGED * * CREDIT/NO CREDIT ONLY DROP CODE REQUIRED JUNIORS, SENIORS ONLY			HUNT, D																																			
HUBIO 501P P-HU BIO SPEC PROJ 4120 A VAR TO BE ARRANGED * * ONLY MAJORS FROM MED COLLEGE MED, MED C MAJORS ONLY			IMMUN 532 ADV IMMUNOLOGY 4181 A 3 MW 1000-1120 HST T474			HUNT, D																																			
HUBIO 520P P-CELL&TISS RESPON 4122 A 6 TO BE ARRANGED * * ONLY MAJORS FROM MED COLLEGE MED, MED C MAJORS ONLY			IMMUN 550 SELECT TOPICS IMMUN 4182 A 1 W 1130-1250 HSD D209 CREDIT/NO CREDIT ONLY IMMUN, MED C MAJORS ONLY			MACLAREN, C																																			
HUBIO 521P P-HST INF DIS I-A 4124 A 4 TO BE ARRANGED * * ONLY MAJORS FROM MED COLLEGE MED, MED C MAJORS ONLY			IMMUN 551 T DEP B CELL MAT 4183 A 1 TO BE ARRANGED * * CREDIT/NO CREDIT ONLY IMMUN, MED C MAJORS ONLY			NORWOOD, T.																																			
HUBIO 522P P-INTRO CLIN MED 4126 A 2 TO BE ARRANGED * * ONLY MAJORS FROM MED COLLEGE MED, MED C MAJORS ONLY			IMMUN 552 IMM GENETICS/AUTOIM 4184 A 1 TO BE ARRANGED * * CREDIT/NO CREDIT ONLY IMMUN, MED C MAJORS ONLY			MOSELEY, S FLORDE, J FULTON, J COYLE, M PARKHURST, D RUBENS, C LAMPE, M TARR, P STAPLETON, A BURNS, J TAMURA, G LEWIS, D NIZZET, V LORY, S																																			
HUBIO 523P P-INTRO IMMUNOLOGY 4128 A 2 TO BE ARRANGED * * ONLY MAJORS FROM MED COLLEGE MED, MED C MAJORS ONLY			IMMUN 553 IMMUNOGENET/BIOLOGY 4185 A 1 TO BE ARRANGED * * CREDIT/NO CREDIT ONLY IMMUN, MED C MAJORS ONLY			CARR, J MC ARTHUR, J MC CORMICK, T ROBERTSON, W CORDON, M ELLSBURY, K GIBBONS, M																																			
HUBIO 524P P-BIOCHEM I-B 4130 A 3 TO BE ARRANGED * * ONLY MAJORS FROM MED COLLEGE MED, MED C MAJORS ONLY			IMMUN 554 HUMAN IMMUNOGENETIC 4186 A 1 TO BE ARRANGED * * CREDIT/NO CREDIT ONLY IMMUN, MED C MAJORS ONLY			PERLMUTTER, R																																			
HUBIO 526P P-SYS HU BEH I-B 4132 A 1 TO BE ARRANGED * * ONLY MAJORS FROM MED COLLEGE MED, MED C MAJORS ONLY			IMMUN 555 AUTOIMMUNE REG 4187 A 1 TO BE ARRANGED * * CREDIT/NO CREDIT ONLY IMMUN, MED C MAJORS ONLY			WALSH, K MORRIS, D SAARI, J																																			
HUBIO 550P P-INTRO CLIN MED 4134 A 3.5 TO BE ARRANGED * * ONLY MAJORS FROM MED COLLEGE MED, MED C MAJORS ONLY			IMMUN 556 IMM RECOG/GENETICS 4188 A 1 TO BE ARRANGED * * CREDIT/NO CREDIT ONLY IMMUN, MED C MAJORS ONLY			WALKER, E.																																			
HUBIO 551P P-G I SYSTEM 4135 A 4 TO BE ARRANGED * * ONLY MAJORS FROM MED COLLEGE MED, MED C MAJORS ONLY			IMMUN 557 THYMIC ENVIRONMENT 4189 A 1 TO BE ARRANGED * * CREDIT/NO CREDIT ONLY IMMUN, MED C MAJORS ONLY			MC ARTHUR, J																																			
HUBIO 552P P-HEMATOLOGY 4136 A 3 TO BE ARRANGED * * ONLY MAJORS FROM MED COLLEGE MED, MED C MAJORS ONLY			IMMUN 558 MOL BIO ANTIBODY 4190 A 1 TO BE ARRANGED * * CREDIT/NO CREDIT ONLY IMMUN, MED C MAJORS ONLY			SAUNDERS, D SILVERSTEIN,																																			
			IMMUN 559 MOL BIOL IMMUNE SYS 4191 A 1 TO BE ARRANGED * * OFFERED JOINTLY WITH BIOC 579 A CREDIT/NO CREDIT ONLY IMMUN, MED C MAJORS ONLY			SAUNDERS, D SILVERSTEIN,																																			
			IMMUN 560 T CELL RESEARCH 4192 A 1 TO BE ARRANGED * * CREDIT/NO CREDIT ONLY IMMUN, MED C MAJORS ONLY			BROUDY, V																																			
			IMMUN 561 MECH PERIPH TOLER 4193 A 1 TO BE ARRANGED * * CREDIT/NO CREDIT ONLY IMMUN, MED C MAJORS ONLY																																						
			IMMUN 562 DEVEL REG T CELLS 4194 A 1 TO BE ARRANGED * * CREDIT/NO CREDIT ONLY IMMUN, MED C MAJORS ONLY																																						
			IMMUN 563 MACROPHAGE BIOLOGY 4195 A 1 TO BE ARRANGED * * CREDIT/NO CREDIT ONLY IMMUN, MED C MAJORS ONLY			ADEREM, A																																			
			IMMUN 564 CELL/MOL REG T RESP 4196 A 1 TO BE ARRANGED * * CREDIT/NO CREDIT ONLY IMMUN, MED C MAJORS ONLY																																						
			IMMUN 565 T CELL/CYTOKINE BIO 4197 A 1 TO BE ARRANGED * * CREDIT/NO CREDIT ONLY IMMUN, MED C MAJORS ONLY																																						
			IMMUN 566 T CELL DEVEL/RECOG 4198 A 1 TO BE ARRANGED * * CREDIT/NO CREDIT ONLY IMMUN, MED C MAJORS ONLY																																						
			IMMUN 567 ANTIGEN PRESENTATN 4199 A 1 TO BE ARRANGED * * CREDIT/NO CREDIT ONLY IMMUN, MED C MAJORS ONLY																																						
			IMMUN 568 ANTIBODY STRUCTURE 4200 A 1 TO BE ARRANGED * * CREDIT/NO CREDIT ONLY IMMUN, MED C MAJORS ONLY			FOOTE, J																																			
			IMMUN 569 GENETICS OF DIAB 4201 A 1 TO BE ARRANGED * * CREDIT/NO CREDIT ONLY IMMUN, MED C MAJORS ONLY																																						
			IMMUN 573 IMMUN SEMINAR 4202 A 1 M 330-450 HST T739 CREDIT/NO CREDIT ONLY IMMUN, MED C MAJORS ONLY																																						
			IMMUN 599 TOPICS IMMUNOLOGY >4203 ZN 1-6 TO BE ARRANGED * * CREDIT/NO CREDIT ONLY IMMUN, MED C MAJORS ONLY																																						
			IMMUN 600 INDEPENDNT STDY/RSCB >4204 A 1-9 TO BE ARRANGED * * CREDIT/NO CREDIT ONLY IMMUN, MED C MAJORS ONLY																																						
			IMMUN 700 MASTER'S THESIS >4205 A 1-9 TO BE ARRANGED * * CREDIT/NO CREDIT ONLY IMMUN, MED C MAJORS ONLY																																						
			IMMUN 800 DOCTORAL DISSERTATN >4206 A 1-9 TO BE ARRANGED * * CREDIT/NO CREDIT ONLY IMMUN, MED C MAJORS ONLY																																						
LABORATORY MEDICINE																																									
ENTRY CODES ARE AVAILABLE IN UMC NW120																																									
LAB M 321 MD TOX-INT CL HEMAT																																									
<table style="width: 100%; border: none;"> <tr> <td style="width: 10%;">>4302 AA 6</td> <td style="width: 10%;">MW</td> <td style="width: 10%;">230-320</td> <td style="width: 10%;">HST T639</td> <td style="width: 10%;"></td> <td style="width: 10%;">BEHRENS, J</td> </tr> <tr> <td></td> <td>WF</td> <td>130-220</td> <td>HST T639</td> <td></td> <td>BEHRENS, J</td> </tr> <tr> <td></td> <td>TTh</td> <td>830-1120</td> <td>HST T567</td> <td></td> <td>BEHRENS, J</td> </tr> <tr> <td>>4303 AB 6</td> <td>WWF</td> <td>230-320</td> <td>HST T639</td> <td></td> <td>BEHRENS, J</td> </tr> <tr> <td></td> <td>W</td> <td>130-220</td> <td>HST T639</td> <td></td> <td>BEHRENS, J</td> </tr> <tr> <td></td> <td>TTh</td> <td>130-420</td> <td>HST T567</td> <td></td> <td>BEHRENS, J</td> </tr> </table>						>4302 AA 6	MW	230-320	HST T639		BEHRENS, J		WF	130-220	HST T639		BEHRENS, J		TTh	830-1120	HST T567		BEHRENS, J	>4303 AB 6	WWF	230-320	HST T639		BEHRENS, J		W	130-220	HST T639		BEHRENS, J		TTh	130-420	HST T567		BEHRENS, J
>4302 AA 6	MW	230-320	HST T639		BEHRENS, J																																				
	WF	130-220	HST T639		BEHRENS, J																																				
	TTh	830-1120	HST T567		BEHRENS, J																																				
>4303 AB 6	WWF	230-320	HST T639		BEHRENS, J																																				
	W	130-220	HST T639		BEHRENS, J																																				
	TTh	130-420	HST T567		BEHRENS, J																																				
LAB M 423 CLIN CHEMISTRY																																									
<table style="width: 100%; border: none;"> <tr> <td style="width: 10%;">>4304 A VAR</td> <td style="width: 10%;">TO BE ARRANGED</td> <td style="width: 10%;"></td> <td style="width: 10%;"></td> <td style="width: 10%;"></td> <td style="width: 10%;">TOIVOLA, P</td> </tr> <tr> <td></td> <td>MAY BE REPEATED FOR CR;</td> <td></td> <td></td> <td></td> <td>PERM/INSTR</td> </tr> </table>						>4304 A VAR	TO BE ARRANGED				TOIVOLA, P		MAY BE REPEATED FOR CR;				PERM/INSTR																								
>4304 A VAR	TO BE ARRANGED				TOIVOLA, P																																				
	MAY BE REPEATED FOR CR;				PERM/INSTR																																				
LAB M 424 CLIN MICROBIOLOGY																																									
<table style="width: 100%; border: none;"> <tr> <td style="width: 10%;">>4305 A VAR</td> <td style="width: 10%;">TO BE ARRANGED</td> <td style="width: 10%;"></td> <td style="width: 10%;"></td> <td style="width: 10%;"></td> <td style="width: 10%;">MC CONAGLE, L</td> </tr> <tr> <td></td> <td>MAY BE REPEATED FOR CR;</td> <td></td> <td></td> <td></td> <td>PERM/INSTR</td> </tr> </table>						>4305 A VAR	TO BE ARRANGED				MC CONAGLE, L		MAY BE REPEATED FOR CR;				PERM/INSTR																								
>4305 A VAR	TO BE ARRANGED				MC CONAGLE, L																																				
	MAY BE REPEATED FOR CR;				PERM/INSTR																																				
LAB M 425 CLIN HEMATOLOGY																																									
<table style="width: 100%; border: none;"> <tr> <td style="width: 10%;">>4306 A VAR</td> <td style="width: 10%;">TO BE ARRANGED</td> <td style="width: 10%;"></td> <td style="width: 10%;"></td> <td style="width: 10%;"></td> <td style="width: 10%;">BEHRENS, J</td> </tr> <tr> <td></td> <td>MAY BE REPEATED FOR CR;</td> <td></td> <td></td> <td></td> <td>PERM OF INSTR</td> </tr> </table>						>4306 A VAR	TO BE ARRANGED				BEHRENS, J		MAY BE REPEATED FOR CR;				PERM OF INSTR																								
>4306 A VAR	TO BE ARRANGED				BEHRENS, J																																				
	MAY BE REPEATED FOR CR;				PERM OF INSTR																																				
LAB M 426 CL IMMUNOHEMATOLOGY																																									
<table style="width: 100%; border: none;"> <tr> <td style="width: 10%;">>4307 A 7</td> <td style="width: 10%;">TO BE ARRANGED</td> <td style="width: 10%;">HST T579</td> <td style="width: 10%;"></td> <td style="width: 10%;"></td> <td style="width: 10%;">LE CRONE, C</td> </tr> <tr> <td></td> <td></td> <td>WEEKS 1-4</td> <td></td> <td></td> <td></td> </tr> </table>						>4307 A 7	TO BE ARRANGED	HST T579			LE CRONE, C			WEEKS 1-4																											
>4307 A 7	TO BE ARRANGED	HST T579			LE CRONE, C																																				
		WEEKS 1-4																																							

SYMBOLS

VLPA = Visual, Literary and Performing Arts
 I&S = Individuals and Societies
 NW = Natural World
 QSR = Quantitative, Symbolic, or Formal Reasoning
 C = English Composition

H = Honors Course
 > = Limited enrollment in this section, students must obtain Entry Code or Faculty Number.
 % = New Course (See front of Time Schedule)
 "How to Read Course Listings" (See back of Time Schedule)

REGISTRATION PERIODS

PD1 = Period I (Nov. 15-Dec. 8)
 PD2 = Period II (Dec. 9-Jan. 5)
 PD3 = Period III (Jan. 6-Jan. 17)
 PD4 = Period IV (Jan. 19-Feb. 23)

UNIVERSITY OF WASHINGTON

WINTER QUARTER 1997

SCHOOL OF MEDICINE

DEPT COURSE TITLE
SLN SECTION CRD DAY TIME BLDG ROOM INSTRUCTOR
SPEC CODE COMMENTS

DEPT COURSE TITLE
SLN SECTION CRD DAY TIME BLDG ROOM INSTRUCTOR
SPEC CODE COMMENTS

DEPT COURSE TITLE
SLN SECTION CRD DAY TIME BLDG ROOM INSTRUCTOR
SPEC CODE COMMENTS

LABORATORY MEDICINE CONT'D

LAB M 427 SEL ST LAB MED
>4308 A VAR TO BE ARRANGED * * MC CONAGLE, L
MAY BE REPEATED FOR CR; PERM/INSTR TOIVOLA, P
BEHRENS, J

LAB M 499 UNDERGRAD RES
>4309 A VAR TO BE ARRANGED * *
CREDIT/NO CREDIT ONLY

LAB M 501 CLIN LAB DIAG
4310 A 3 MTWThF 900-320 * * SCHMER, G
SESSION HELD 1/6-1/17; GRAND ROUNDS
ON WED, 3:30-4:50

LAB M 502 LAB MED GRAND ROUNDS
>4311 A 1 W 330-450 HSD D209 DETTER, J
CREDIT/NO CREDIT ONLY

LAB M 510 RESEARCH CONFERENCE
4312 A 1 TO BE ARRANGED * * TAIT, J
CREDIT/NO CREDIT ONLY

LAB M 521 ADV LAB HEMATOLOGY
>4313 A 1 TO BE ARRANGED * * DETTER, J
CREDIT/NO CREDIT ONLY

LAB M 522 HEMATOPATHOLOGY
4314 A 2 TTh 800-850 HSR RR134 SABATH, D
OFFERED JOINTLY WITH PATH 522 A

LAB M 590P P-RES PROJ LAB MED
>4315 A VAR TO BE ARRANGED * * SCHMER, G

LAB M 596 CLIN CHEMISTRY SMNR
>4316 A 2 TO BE ARRANGED * * RAISYS, V

LAB M 601 INTERNSHIP
>4317 A 3-9 TO BE ARRANGED * *
CREDIT/NO CREDIT ONLY

LAB M 700 MASTERS THESIS
>4319 A 1-9 TO BE ARRANGED * *
CREDIT/NO CREDIT ONLY

MHE 521 ETHICS MOD MED
>4903 U 3 W 530-820P HST T473
EC HSA A204 OR EMAIL
edykstra@u.washington.edu

MHE 545 SEM CLINICAL ETHICS
>4904 A 3 W 200-450 HSA 204B JONSEN, A
EC HSA A204 OR EMAIL
edykstra@u.washington.edu

MHE 595 CLINICAL ETHICS PR
>4905 A 4 TO BE ARRANGED * * JONSEN, A
CREDIT/NO CREDIT ONLY
EC HSA A204

MHE 600 INDEPNDET STDY/RSCH
>4906 A 1-9 TO BE ARRANGED * *
INSTRUCTOR I.D. HSA A204

MHE 700 MASTERS THESIS
>4907 A 1-9 TO BE ARRANGED * *
INSTRUCTOR I.D. HSA A204

CONJ 515 INTERDIS RURAL SERV
2379 B 1 M 1100-1220 HSK K069 HOUSE, P
CREDIT/NO CREDIT ONLY
FAMED RESP

CONJ 520 ANATOMY AND AUTOPSY
2380 A 1 TO BE ARRANGED * * FLIGNER, C
PATH RESP; HST T482-484;
1/6/97 10:30-12:00 IN HST T663A

CONJ 550P P-CLIN INFEC DIS
2381 B 3 T 830-1020 HST T439
Th 930-1020 HST T439
CREDIT/NO CREDIT ONLY
MED RESP; 1/7 - 2/27/97

CONJ 585 SURGICAL ANATOMY
>2382 A 1-3 TO BE ARRANGED * * GRANEY, D
B STR RESP; PERM OF INSTR

CONJ 698P P-FOREIGN MED CLERK
>2386 A VAR TO BE ARRANGED * *
EC HSA A320; SCHL OF MED RESP

CONJ 699P P-CLIN CLERKSHIPS
2387 A VAR TO BE ARRANGED * *
ONLY MAJORS FROM MED COLLEGE
MED, MED C MAJORS ONLY
SCHL OF MED RESP

MEDICAL EDUCATION

MEDED 499 UNDERGRAD RESEARCH
>4873 A VAR TO BE ARRANGED * *
CREDIT/NO CREDIT ONLY
INSTRUCTOR I.D. HSD E312

MEDED 510 TOPICS IN MED ED
4874 A 1-3 W 1200-120 HSD D209
CREDIT/NO CREDIT ONLY
DROP CODE REQUIRED

MEDED 520 TEACHING MED EDUC
4875 A 2 T 1030-1150 HST T359 IRBY, D
DROP CODE REQUIRED

MEDED 599 INDEPNDET STDY/RSCH
>4876 A VAR TO BE ARRANGED * *
CREDIT/NO CREDIT ONLY
INSTRUCTOR I.D. HSD E312
OR CALL 543-2259

MEDICINE

ENTRY CODES ARE AVAILABLE IN HSR RR511

MED 498 UNDERGRAD THESIS
>4820 A VAR TO BE ARRANGED * *
DROP CODE REQUIRED

MED 499 UNDERGRAD RESEARCH
>4821 A VAR TO BE ARRANGED * *
INSTRUCTOR I.D. HSB B8527D

MED 505P P-PRECEP IN MED
>4822 A 1 TO BE ARRANGED * *
CREDIT/NO CREDIT ONLY
INSTRUCTOR I.D. HSB B8527D

MED 531P P-HUMAN GENETICS
>4823 A VAR TO BE ARRANGED * *

MED 533P P-CL ENDOCRINOLOGY
4824 A 2 F 930-1120 HSD D209 CHAIT, A
CREDIT/NO CREDIT ONLY
MED, MED C MAJORS ONLY
1/10 - 2/28/97

MEDICAL HISTORY & ETHICS

ENTRY CODES ARE AVAILABLE IN HSA A204

MHE 401 HISTORY OF MEDICINE (I&S)
4894 AA 5 MW 1030-1120 HST T747 WHORTON, J
F 1030-1120 HST T747

MHE 404 METAETHICAL THEORY (I&S)
>4895 A 5 TO BE ARRANGED HSA 204B JECKER, N
EC HSA A204 OR EMAIL
edykstra@u.washington.edu

MHE 421 SCI CIV MOD SCI (I&S)
4896 AA 5 MTWTh 930-1020 SMI 304 BENSON, K
F 830-920 SMI 113 BENSON, K
OFFERED JOINTLY WITH HIST 312 AA
NO FRESHMEN, SOPHOMRS

4897 AB 5 MTWTh 930-1020 SMI 304 BENSON, K
F 930-1020 SMI 105 HANKINS, T
OFFERED JOINTLY WITH HIST 312 AB

4898 AC 5 MTWTh 930-1020 SMI 304 BENSON, K
F 1030-1120 SMI 105 BENSON, K
OFFERED JOINTLY WITH HIST 312 AC

MHE 483 RISE DEV SPORTS MED (I&S)
4899 A 3 MWF 1030-1120 HST T739 BERRYMAN, J

MHE 498 UNDERGRAD THESIS
>4900 A VAR TO BE ARRANGED * *
INSTRUCTOR I.D. HSA A204

MHE 499 UNDERGRAD RESEARCH
>4901 A VAR TO BE ARRANGED * *
INSTRUCTOR I.D. HSA A204

MHE 511P P-MEDICAL ETHICS
>4902 A 2 W 1100-1220 HST T663 MC CORMICK, T
CREDIT/NO CREDIT ONLY
EC HSA A204 OR EMAIL
edykstra@u.washington.edu

SCHOOL OF MEDICINE

CONJOINT (MEDICINE)

CONJ 341 ALL SECTIONS - P BIO RESP; EC HST T487
PREREQ: CONJ 340; FOR PHARM STUDENTS

CONJ 341 HUMAN ANAT-PHYSIOL
>2371 AA 4 MWF 930-1020 HST T439 PETERMAN, A
LINDER, T
T 830-1020 HST T489
PHARM MAJORS ONLY

>2372 AB 4 MWF 930-1020 HST T439 PETERMAN, A
LINDER, T
T 1030-1220 HST T489
PHARM MAJORS ONLY

>2373 AC 4 MWF 930-1020 HST T439 PETERMAN, A
LINDER, T
Th 830-1020 HST T489
PHARM MAJORS ONLY

>2374 AD 4 MWF 930-1020 HST T439 PETERMAN, A
LINDER, T
Th 1030-1220 HST T489
PHARM MAJORS ONLY

>2375 AE 4 MWF 930-1020 HST T439 PETERMAN, A
LINDER, T
W 1030-1220 HST T489
EC HST 487

>2376 AF 4 MWF 930-1020 HST T439 PETERMAN, A
LINDER, T
W 1230-220 HST T489
EC HST 487

CONJ 502 MOLE CELL FUNCTION
2377 A 3 MWF 830-920 HST T435 DETWILER, P
GRADS ONLY
P BIO RESP

CONJ 505P P-PAIN CLINIC PCPT
>2378 A 1 TO BE ARRANGED * *
INSTRUCTOR ID UH PAIN CLINIC
UMC - ROOSEVELT E282

MICROBIOLOGY

MICROM 322 APPLIED CLIN MICRO (NW)
>4910 A 5 TO BE ARRANGED * * FRITSCHE, T
EC HSD G315, 543-2572

MICROM 411 GENE ACTION (NW)
4911 AA 5 MWF 130-250 HST T739 HUGHES, K
MANDOIL, C
HUGHES, K
OFFERED JOINTLY WITH GENET 411 AA
ADD CODE REQUIRED (PD.3)
LIMITED LB WORK T/TH

MICROM 431 ALL SECTIONS - NO AUDITORS;
ATTENDANCE REQUIRED FIRST SESSION

MICROM 431 RECOMB DNA TECH (NW)
4912 AA 3 W 1230-120 HST T639 ANDERSON, D
TTh 930-1220 HST T379 ANDERSON, D
PARKHURST, D
ANDERSON, D
TTh 930-1220 HST T380
MICRO MAJORS ONLY (PD.1)
ADD CODE REQUIRED (PD.3)

4913 AB 3 W 1230-120 HST T639 ANDERSON, D
TTh 130-420 HST T379 ANDERSON, D
PARKHURST, D
ANDERSON, D
TTh 130-420 HST T380
MICRO MAJORS ONLY (PD.1)
ADD CODE REQUIRED (PD.3)

MICROM 442 MED BACTERIOLOGY (NW)
4914 A 3 MWF 930-1020 HST T435 FRITSCHE, T
LAMPE, M

SYMBOLS

VLPA = Visual, Literary and Performing Arts
I&S = Individuals and Societies
NW = Natural World
QSR = Quantitative, Symbolic, or Formal Reasoning
C = English Composition

H = Honors Course
> = Limited enrollment in this section, students
must obtain Entry Code or Faculty Number.
% = New Course (See front of Time Schedule)
"How to Read Course Listings" (See back of Time Schedule)

REGISTRATION PERIODS

PD1 = Period I (Nov. 15-Dec. 8)
PD2 = Period II (Dec. 9-Jan. 5)
PD3 = Period III (Jan. 6-Jan. 17)
PD4 = Period IV (Jan. 19-Feb. 23)

SCHOOL OF MEDICINE

WINTER QUARTER 1997

DEPT	COURSE	TITLE	DAY	TIME	BLDG	ROOM	INSTRUCTOR
SLN	SECTION	CRD					
SPEC	CODE	COMMENTS					

DEPT	COURSE	TITLE	DAY	TIME	BLDG	ROOM	INSTRUCTOR
SLN	SECTION	CRD					
SPEC	CODE	COMMENTS					

DEPT	COURSE	TITLE	DAY	TIME	BLDG	ROOM	INSTRUCTOR
SLN	SECTION	CRD					
SPEC	CODE	COMMENTS					

MICROBIOLOGY CONT'D

MICROM 443 MEDICAL MICRO LAB (NW)
4915 ZN 3 MF 1030-1220 HST T625 FULTON, J
MICRO, MED T MAJORS ONLY (PD.1)
ADD CODE REQUIRED (PD.3)
NO AUDITORS; PLUS ADD'L TIME; LAB ROOMS TO BE *; ATTENDANCE REQUIRED AT 1ST SESSION

MICROM 495 HONORS UNDERGR RSCH
>4916 A VAR TO BE ARRANGED * *
H INSTRUCTOR I.D. HSD G315, 543-2572

MICROM 496 UNDERGRAD LIBR RSCH
>4917 A 2 TO BE ARRANGED * *
CREDIT/NO CREDIT ONLY
INSTRUCTOR I.D. HSD G315, 543-2572

>4918 B 2 TO BE ARRANGED * *
CREDIT/NO CREDIT ONLY
MEETS WRITING COURSE REQUIREMENT
INSTRUCTOR I.D. HSD G315, 543-2572

>4919 M 2 TO BE ARRANGED * *
CREDIT/NO CREDIT ONLY
FOR MINORS; INSTRUCTOR I.D.
HSD G315, 543-2572

MICROM 499 UNDERGRAD LAB RSCH
>4920 A VAR TO BE ARRANGED * *
CREDIT/NO CREDIT ONLY
INSTRUCTOR I.D. HSD G315, 543-2572

MICROM 500 INTRO TO RESEARCH
>4921 A VAR TO BE ARRANGED * *
CREDIT/NO CREDIT ONLY
GRADS ONLY
MICROM MAJORS ONLY

MICROM 510 PHYSIOL OF BACTERIA
4922 A 3 MW 1200-120 HSD E216 TRAXLER, B
GRADS ONLY

MICROM 520 SEMINAR
4923 A 1 T 400-450 HST T733
CREDIT/NO CREDIT ONLY
GRADS ONLY
MICROM MAJORS ONLY

MICROM 522 CURR RES MICRO
4924 A 1 Th 1130-1220 HST T359 CHAMPOUX, J
CREDIT/NO CREDIT ONLY
GRADS MICROM MAJORS ONLY

MICROM 526 SURFACE PROTEINS
4925 A 1 TO BE ARRANGED * * TRAXLER, B
CREDIT/NO CREDIT ONLY
GRADS ONLY
MICROM MAJORS ONLY

MICROM 527 GENE REGULATION
4926 A 1 TO BE ARRANGED * * HUGHES, K
CREDIT/NO CREDIT ONLY
GRADS ONLY
GENETIC APPROACH TO COMPLEX BIOL PROCESSES

MICROM 528 SALMONELLA GENETICS
4927 A 1 TO BE ARRANGED * * HUGHES, K
CREDIT/NO CREDIT ONLY

MICROM 532 SEM IN GEN MICRO
4928 A 1 TO BE ARRANGED * * LEIGH, J
CREDIT/NO CREDIT ONLY
GRADS ONLY
MICROM MAJORS ONLY

MICROM 554 MOLEC & MED MICRO
4929 A 1 T 1130-1220 HSD G324 MOSELEY, S
CREDIT/NO CREDIT ONLY
GRADS ONLY LORY, S

MICROM 555 ADV CLINICAL MICRO
>4930 A 2.5 MTWTF 1130-1220 * * FRITSCHE, T
CREDIT/NO CREDIT ONLY
EC HSD G315, 543-2572

MICROM 556 CLIN MICRO TNGRSCH
>4931 A 1-9 TO BE ARRANGED * * FRITSCHE, T
CREDIT/NO CREDIT ONLY
EC HSD G315, 543-2572

MICROM 560 RES IN RETROVIROL
4932 A 1 TO BE ARRANGED * * LINIAL, M
CREDIT/NO CREDIT ONLY
GRADS ONLY

MICROM 562 ONCOGE RETROVI SEM
4933 A 1 TO BE ARRANGED * * LINIAL, M
CREDIT/NO CREDIT ONLY
GRADS ONLY
CLASS MEETS FHCRC SELU A1-072

MICROM 585 RES CEL MOL BIOL
4934 A 1 TO BE ARRANGED * * CHAMPOUX, J
CREDIT/NO CREDIT ONLY
GRADS ONLY
MICROM MAJORS ONLY

MICROM 600 INDEPENDNT STDY/RSCH
>4935 A 1-9 TO BE ARRANGED * *
CREDIT/NO CREDIT ONLY
GRADS ONLY
MICROM MAJORS ONLY

MICROM 700 MASTERS THESIS
>4936 A 1-9 TO BE ARRANGED * *
CREDIT/NO CREDIT ONLY
GRADS ONLY
MICROM MAJORS ONLY

MICROM 800 DOCTORAL DISSERTATN
>4937 A 1-9 TO BE ARRANGED * *
CREDIT/NO CREDIT ONLY
GRADS ONLY
MICROM MAJORS ONLY

MOLECULAR BIOTECHNOLOGY

MBT 520 TECH PROTEIN ANALYS
>4806 A 3 TTH 130-250 HSI I140
OFFERED JOINTLY WITH BIOEN 599 F

MBT 550 SMNR MOL BIOTECH
4807 A 1 T 400-450 HSI I140
CREDIT/NO CREDIT ONLY

MBT 560 MOL BIOTECH LIT CNF
4808 A 1 M 1200-1250 * *
CREDIT/NO CREDIT ONLY

MBT 599 TOPICS MOL BIOTECH
>4809 A VAR TO BE ARRANGED * *
RESEARCH METHODS

MBT 600 INDEPENDNT STDY/RES
>4810 A 1-9 TO BE ARRANGED * *
CREDIT/NO CREDIT ONLY
MBT FACILITY

MBT 700 MASTER'S THESIS
>4811 A 1-9 TO BE ARRANGED * *
CREDIT/NO CREDIT ONLY
MBT FACILITY

MBT 800 DOCTORAL DISSERTATN
>4812 A 1-9 TO BE ARRANGED * *
CREDIT/NO CREDIT ONLY
MBT FACILITY

NEUROLOGICAL SURGERY

ENTRY CODES ARE AVAILABLE IN HSR RR744

NEUR S 498 UNDERGRAD THESIS
>5385 A VAR TO BE ARRANGED * *
INSTRUCTOR I.D. 700 9TH AVE OR
CALL 521-1841

NEUR S 499 UNDERGRAD RESEARCH
>5386 A VAR TO BE ARRANGED * *
H INSTRUCTOR I.D. 700 9TH AVE OR
CALL 521-1841

NEUR S 505P P-PRECEPT NEUROSURG
>5387 A 1 TO BE ARRANGED * *
INSTRUCTOR I.D. 700 9TH AVE OR
CALL 521-1841

NEUR S 699P P-WAMI NEUR S ELECT
5391 A VAR TO BE ARRANGED * *
%

OBSTETRICS & GYNECOLOGY

ENTRY CODES ARE AVAILABLE IN HSB B86678

OB GYN 498 UNDERGRAD THESIS
>5512 A VAR TO BE ARRANGED * *

OB GYN 499 UNDERGRAD THESIS
>5513 A VAR TO BE ARRANGED * *

OB GYN 579P P-OB&GYN INVESTIGA
>5514 A VAR TO BE ARRANGED * *

OPHTHALMOLOGY

OPHTH 498 UNDERGRAD THESIS
>5567 A VAR TO BE ARRANGED * *
INSTRUCTOR I.D. HSB B8825

OPHTH 499 UNDERGRAD RESEARCH
>5568 A VAR TO BE ARRANGED * *
INSTRUCTOR I.D. HSB B8825

OPHTH 501P P-OPHTH PRECEP
>5569 A 1 TO BE ARRANGED * *
INSTRUCTOR I.D. HSB B8825

ORTHOPEDICS

ORTHP 498 UNDERGRAD THESIS
>5666 A VAR TO BE ARRANGED * *
INSTRUCTOR I.D. HSB B81033A

ORTHP 499 UNDERGRAD RESEARCH
>5667 A VAR TO BE ARRANGED * *
INSTRUCTOR I.D. HSB B81033A
ORTHOPEAEDIC

ORTHP 505P P-PRECEPT ORTHP
>5668 A 1 TO BE ARRANGED * *
INSTRUCTOR I.D. HSB B81033A

OTOLARYNGOLOGY, HEAD & NECK SURGERY

ENTRY CODES ARE AVAILABLE IN HSB B81165

OTOHN 498 UNDERGRAD THESIS
>5678 A VAR TO BE ARRANGED * *
INSTRUCTOR I.D. HSB B81165

OTOHN 499 UNDERGRAD RESEARCH
>5679 A VAR TO BE ARRANGED * *
INSTRUCTOR I.D. HSB B81165

PATHOLOGY

PERMISSION OBTAINED IN HSA C516

PATH 444 GENERAL PATHOLOGY
5720 A 5 MW 130-320 HST T733 PAGE, R
WIGHT, T
NORWOOD, T
MORNAU, R
MOTULSKY, A
SHULMAN

W 930-1020 HST T739
ADD CODE REQUIRED (PD.3)

PATH 498 UNDERGRAD THESIS
>5721 A VAR TO BE ARRANGED * *
INSTRUCTOR I.D. HSA C516

PATH 499 UNDERGRAD RESEARCH
>5722 A VAR TO BE ARRANGED * *
INSTRUCTOR I.D. HSA C516

PATH 500 MOLEC BASIS OF DIS
5723 A 3 TO BE ARRANGED * * BOWEN-POPE, D

PATH 501 CELLULAR RESP INJ
5724 A 3 TO BE ARRANGED * * STEPHENS, K
CREDIT/NO CREDIT ONLY
GRADS ONLY

>5725 B 3 TO BE ARRANGED * * STEPHENS, K

PATH 520 EXP PATHOLOGY SMNR
5726 U 1 W 430-520P HSK K069 GIACHELLI, C
CREDIT/NO CREDIT ONLY

REGISTRATION PERIODS

<p>SYMBOLS</p> <p>VLPA = Visual, Literary and Performing Arts</p> <p>I&S = Individuals and Societies</p> <p>NW = Natural World</p> <p>QSR = Quantitative, Symbolic, or Formal Reasoning</p> <p>C = English Composition</p>	<p>H = Honors Course</p> <p>> = Limited enrollment in this section, students must obtain Entry Code or Faculty Number.</p> <p>% = New Course (See front of Time Schedule)</p> <p>"How to Read Course Listings" (See back of Time Schedule)</p>	<p>PD1 = Period I (Nov. 15-Dec. 8)</p> <p>PD2 = Period II (Dec. 9-Jan. 5)</p> <p>PD3 = Period III (Jan. 6-Jan. 17)</p> <p>PD4 = Period IV (Jan. 19-Feb. 23)</p>
---	---	---

WINTER QUARTER 1997

DEPT COURSE TITLE
SLN SECTION CRD DAY TIME BLDG ROOM INSTRUCTOR
SPEC CODE COMMENTS

DEPT COURSE TITLE
SLN SECTION CRD DAY TIME BLDG ROOM INSTRUCTOR
SPEC CODE COMMENTS

DEPT COURSE TITLE
SLN SECTION CRD DAY TIME BLDG ROOM INSTRUCTOR
SPEC CODE COMMENTS

PATHOLOGY CONT'D

PATH 522 HEMATOPATHOLOGY
5727 A 2 TTh 800-850 HSR RR134 TKACHUK,D
OFFERED JOINTLY WITH LAB M 522 A
OFFERED EVEN # YEARS

PATH 551 EXPER & MOLEC PATH
>5728 A 2-5 TO BE ARRANGED * *
CREDIT/NO CREDIT ONLY
INSTRUCTOR I.D. HSA CS16

PATH 552 CONTEMP ANAT PATH
5729 A 2-5 T 830-920 HSK K069 SCHWARTZ,S
CREDIT/NO CREDIT ONLY

PATH 563 NEUROPATHOLOGY
5730 A VAR TO BE ARRANGED * * SHAW,C
CREDIT/NO CREDIT ONLY SUMI,S
PERM OF INSTR ALVORD,E

PATH 571 NEUROANAT PATH
5731 A VAR TO BE ARRANGED * * ALVORD,E
CREDIT/NO CREDIT ONLY
PERM OF INSTR

PATH 600 INDEPNMT STDY/RSCH
>5732 A 1-9 TO BE ARRANGED * *
CREDIT/NO CREDIT ONLY
INSTRUCTOR I.D. HSA CS16

PATH 700 MASTERS THESIS
>5746 A 1-9 TO BE ARRANGED * *
CREDIT/NO CREDIT ONLY
PERM OF INSTR

PATH 800 DOCTORAL DISSERTATN
>5747 A 1-9 TO BE ARRANGED * *
CREDIT/NO CREDIT ONLY
INSTRUCTOR I.D. HSA CS16

PEDIATRICS

ENTRY CODES ARE AVAILABLE IN HSR RR314

PEDS 498 UNDERGRAD THESIS
>5810 A VAR TO BE ARRANGED * *
INSTRUCTOR I.D. HSR RR314

PEDS 499 UNDERGRAD RESEARCH
>5811 A VAR TO BE ARRANGED * *
INSTRUCTOR I.D. HSR RR314
>5812 B VAR TO BE ARRANGED * *
CREDIT/NO CREDIT ONLY
INSTRUCTOR I.D. HSR RR314

PEDS 505P P-PRECEP IN PEDS
>5813 A 1 TO BE ARRANGED * *
INSTRUCTOR I.D. HSR RR314

PEDS 512P P-SEM EMBRYL-TERATL
5814 A 3 TO BE ARRANGED * *

PEDS 530P P-PIONEER SQ ADOLSES
5815 A 1 TO BE ARRANGED * * DEISKER,R
CREDIT/NO CREDIT ONLY FARRON,J

PEDS 551P P-PED ELECTROCARDIO
5816 A 2 TO BE ARRANGED * * GUNTHEROTH,W

PHARMACOLOGY

ENTRY CODES ARE AVAILABLE IN HSD E401.
PERMISSION OBTAINED IN HSD E401

PHCOL 402 GEN PHCOL II
5894 AA 3/4 MWF 1030-1120 HST T439 NATHANSON,N
CHAVKIN,C
Th 1030-1120 HSD E214
Th 1030-1120 HSD E216
OFFERED JOINTLY WITH PHCOL 512 AA

PHCOL 435 GEN PHARMACOLOGY
5895 A 2 T 1130-1220 HST T639 HALPERN,L
WATSON,E
F 330-420 HST T639 WATSON,E
HALPERN,L

PHCOL 498 UNDERGRAD THESIS
>5896 A VAR TO BE ARRANGED * *
FRESHMEN, SOPHOMRS, JUNIORS, SENIORS
ONLY
PERM OF INSTR

PHCOL 499 UNDERGRAD RESEARCH
>5897 A VAR TO BE ARRANGED * *
INSTRUCTOR I.D. REQUIRED

PHCOL 507 PHARMACOLOGY SMNR
5898 A 1 W 330-450 HST T739 BEAVO,J
MOON,R
CREDIT/NO CREDIT ONLY
GRADS ONLY
REGISTRATION LIMITED TO PHARMACOL-
OGY GRAD STUDENTS; PUBLIC IS WELCOME
TO ATTEND LECTURES

PHCOL 512 GEN PHCOL II
5899 AA 1-5 MWF 1030-1120 HST T439 NATHANSON,N
CHAVKIN,C
CHAVKIN,C
F 130-220 HSD E214
Th 1030-1120 HSD E216
OFFERED JOINTLY WITH PHCOL 402 AA
GRADS ONLY
HST T360A, HST T530, HST T635; PLS
REGISTER FOR 4 OR 5 CR ONLY
1 CR IS FOR MSTP STUDENTS

PHCOL 514 CURRENT TOPICS
5900 A 1 W 1230-120 HST T530 MC KNIGHT,G
CREDIT/NO CREDIT ONLY
GRADS ONLY
AND PROF STUDENTS

PHCOL 515 GEN PHARMACOL LAB
>5901 A VAR TO BE ARRANGED * *
GRADS ONLY
AND PROF STUDENTS; PERM OF INSTR

PHCOL 519 INT LAB RES PHCOL
>5902 A 4 TO BE ARRANGED * *
GRADS ONLY
PHCOL MAJORS ONLY

PHCOL 527 DRUG METABOLISM
5903 A 3 TO BE ARRANGED * * JUCHAU,M
OFFERED JOINTLY WITH MEDCH 527.A NELSON,S

PHCOL 560 REG OF CELL FUNCT
5904 A 1 T 900-1020 HSD E214 BEAVO,J
CREDIT/NO CREDIT ONLY

PHCOL 561 ION CHANNELS
5905 A 1 W 930-1050 * * CATTERALL,W
CREDIT/NO CREDIT ONLY

PHCOL 562 REG OF SYNAP TRANS
5906 A 1 F 830-950 * * CHAVKIN,C
CREDIT/NO CREDIT ONLY

PHCOL 563 DEVEL TOXICOLOGY
5907 A 1 M 1200-1250 * * JUCHAU,M
CREDIT/NO CREDIT ONLY

PHCOL 564 KINASE FUNCTION
5908 A 1 Th 830-1020 * * MC KNIGHT,G
CREDIT/NO CREDIT ONLY

PHCOL 565 SIGNALS IN EMBRYOS
5909 A 1 M 900-950 * * MOON,R
CREDIT/NO CREDIT ONLY

PHCOL 566 NEURAL SIGNALLING
5910 A 1 T 830-950 * * NATHANSON,N
CREDIT/NO CREDIT ONLY

PHCOL 567 SIGNAL TRANSDUCTION
5911 A 1 F 1230-150 * * STORM,D
CREDIT/NO CREDIT ONLY

PHCOL 568 FREE RADICALS
5912 A 1 M 1030-1120 * * VINCENZI,F
CREDIT/NO CREDIT ONLY

PHCOL 569 K+ CHANNEL FUNCTION
5913 A 1 TO BE ARRANGED * * TEMPEL,B
CREDIT/NO CREDIT ONLY

PHCOL 570 PHCOL NEUROTRANS
5914 A 1 TO BE ARRANGED * * DORSA,D
CREDIT/NO CREDIT ONLY

PHCOL 571 MOL NEUROSECRETION
5915 A 1 TO BE ARRANGED * * BAJJALIEH,S
% CREDIT/NO CREDIT ONLY
PHCOL MAJORS ONLY

PHCOL 572 REGULATED TXN PHCOL
5916 A 1 TO BE ARRANGED * * WANG,E
% CREDIT/NO CREDIT ONLY
PHCOL MAJORS ONLY

PHCOL 600 INDEPNMT STDY/RSCH
>5917 A 1-9 TO BE ARRANGED * *
CREDIT/NO CREDIT ONLY

PHCOL 700 MASTERS THESIS
>5918 A 1-9 TO BE ARRANGED * *
CREDIT/NO CREDIT ONLY
GRADS ONLY
PHCOL MAJORS ONLY

PHCOL 800 DOCTORAL DISSERTATN
>5919 A 1-9 TO BE ARRANGED * *
CREDIT/NO CREDIT ONLY

PHYSIOLOGY & BIOPHYSICS

ENTRY CODES ARE AVAILABLE IN HSD G424 UNLESS
OTHERWISE NOTED

**P BIO 405 ALL SECTIONS - OTHERS BY PERM

P BIO 405 HUMAN PHYSIOLOGY
5684 AA 4 MWF 1030-1120 HST T435 FEIGL,E
M 330-520 HST T635
DENT MAJORS ONLY
5685 AB 4 MWF 1030-1120 HST T435 FEIGL,E
M 330-520 HST T531
DENT MAJORS ONLY
5686 AC 4 MWF 1030-1120 HST T435 FEIGL,E
M 330-520 HST T359
DENT MAJORS ONLY
5687 AD 4 MWF 1030-1120 HST T435 FEIGL,E
W 130-320 HSI I132
NURS,BIOEN,PH&M MAJORS ONLY
PREREG FOR NURS, PN, BIO EN, ENV H
STUDENTS ONLY
5688 AE 4 MWF 1030-1120 HST T435 FEIGL,E
W 130-320 HST T635
NURS,BIOEN,PH&M MAJORS ONLY
PREREG FOR NURS, PN, BIO EN, ENVH
STUDENTS ONLY
5689 AF 4 MWF 1030-1120 HST T435 FEIGL,E
W 130-320 HST T360
NURS,BIOEN,PH&M MAJORS ONLY
PREREG FOR NURS, PN, BIO EN, ENV H
STUDENTS ONLY

P BIO 424 VISION (NW)
5690 A 5 MWF 130-250 CHL 036 TELLER,D
OFFERED JOINTLY WITH PSYCH 424 A

P BIO 498 UNDERGRAD THESIS
>5691 A VAR TO BE ARRANGED * *

P BIO 499 UNDERGRAD RESEARCH
>5692 A VAR TO BE ARRANGED * *

P BIO 507 CV-RENAL-RESP PHYS
>5693 A 3 MWF 930-1020 HST T531 ROWELL,L
PERM OF INSTR GLENNY,R

P BIO 508 PHYSIOLOGY LAB
>5694 ZN 2-5 TO BE ARRANGED * *

P BIO 518 CARDIOVASC SEMINAR
>5695 A 1 W 330-450 HST T635 FEIGL,E
P BIO MAJORS ONLY
EC HSD G411; OTHERS BY PERM

P BIO 520 PHYSIOLOGY SEMINAR
>5696 A VAR TO BE ARRANGED * *

P BIO 521 BIOPHYSICS SEMINAR
>5697 A VAR TO BE ARRANGED * *

SYMBOLS

VLPA = Visual, Literary and Performing Arts
I&S = Individuals and Societies
NW = Natural World
QSR = Quantitative, Symbolic, or Formal Reasoning
C = English Composition

H = Honors Course
> = Limited enrollment in this section, students
must obtain Entry Code or Faculty Number.
% = New Course (See front of Time Schedule)
"How to Read Course Listings" (See back of Time Schedule)

REGISTRATION PERIODS

PD1 = Period I (Nov. 15-Dec. 8)
PD2 = Period II (Dec. 9-Jan. 5)
PD3 = Period III (Jan. 6-Jan. 17)
PD4 = Period IV (Jan. 19-Feb. 23)

SCHOOL OF MEDICINE

WINTER QUARTER 1997

DEPT	COURSE	TITLE	SLN SECTION	CRD	DAY	TIME	BLDG	ROOM	INSTRUCTOR	COMMENTS
DEPT	COURSE	TITLE	SLN SECTION	CRD	DAY	TIME	BLDG	ROOM	INSTRUCTOR	COMMENTS
PHYSIOLOGY & BIOPHYSICS CONT'D										
P BIO	522	SEL TOPICS RES PHYS	5698 A	1-3					HILDEBRANDT	
P BIO	526	RDGS ADV PHYS & BIO	5699 A	VAR						
P BIO	541	MOTOR SYSTEMS I	>5700 A	3					ANDERSON FUCHS	
P BIO	547	READINGS CELL. PHYS	>5701 A	2/3						
P BIO	594	NEUROLOGCL STDY UNIT	5702 A	.5	T	1130-1250	HST	T474A	SPAIN,W	
P BIO	600	INDEPNONT STDY/RSCH	>5703 A	1-9						
P BIO	700	MASTERS THESIS	>5704 A	1-9						
P BIO	800	DOCTORAL DISSERTATN	>5705 A	1-9						
PSYCHIATRY & BEHAVIORAL SCIENCES										
PBSCI	498	UNDERGRAD THESIS	>5767 A	VAR						
PBSCI	499	H-UNDERGRAD RESCH	>5768 A	VAR						
RADIATION ONCOLOGY										
R ONC	499	UNDERGRAD RESEARCH	>6483 A	VAR						
RADIOLOGY										
RADGY	498	UNDERGRAD THESIS	>6485 A	VAR						
RADGY	499	UNDERGRAD RESEARCH	>6486 A	VAR						
RADGY	508	PHYS ASPECT MED IMG	6487 A	4	TTh	830-1020	HST	T360	STEWART,B	
RADGY	550	NMR IN BIOMEDICINE	6488 A	2	MW	930-1020	HST	T360	RICHARDS,T	
RADGY	600	INDEPNONT STDY/RSCH	>6489 A	1-9						
REHABILITATION MEDICINE										
ENTRY CODES ARE AVAILABLE IN UMC CC902										
REHAB	322	MEDICAL SCIENCE LAB	6492 A	4	MW	100-250	HSD	D209	MC MILLAN,J ROBINSON,L DUDGEON,B	
REHAB	340	SPINAL ORTHOTICS	6495 A	3	M	100-350	HSB	B1404	YAMANE,A HSB B1404	
REHAB	341	UPPER LIMB PROS I	6496 AA	4	T	100-420	HSB	B8904	OKUMURA,R HSB B8904 OKUMURA,R	
REHAB	380	OT-HEALTH CARE SYS	6497 A	3	TTh	100-220	UMC	CC610	KANNY,E	
REHAB	405	MUSCULO DISORDER II	6498 AA	5	TTh	800-950	HSB	B8912	HERTLING,D GUTHRIE,M	
REHAB	413	SPEC STDY PT	>6499 A	1-15					MC MILLAN,J	
REHAB	415	UNDRGR SMNR FOR PT	>6501 A	1	W	830-950	HSB	B8912	MC MILLAN,J KELLY,W	
REHAB	416	PRINS PHYS THER ADM	6502 A	3	TTh	1030-1220	HSB	B1602	MC MILLAN,J GUTHRIE,M	
REHAB	417	INTRO RES OT	6503 A	3	TTh	1030-1150	UMC	CC610	DEITZ,J	
REHAB	423	LOW EXTRM ORTHOTICS	6504 A	8	TTh	830-1150	HSB	B8904	YAMANE,A HSB B8904 HSB B8904	
REHAB	427	APPLIED P&O I	6505 A	1	M	1030-1120	HSB	B8904	YAMANE,A	
REHAB	429	IPO-EARLY FITTING	6506 A	3	F	100-320	HSB	B8904	OKUMURA,R HSB B8904 OKUMURA,R	
REHAB	445	FUNCTN LOCOMTR SYST	6507 A	4	MWThF	930-1020	HST	T747	GUTHRIE,M	
REHAB	447	ANAT LAB OCCUP THER	6508 ZN	1	W	1030-1220	HST	T670	ANSON,D	
REHAB	452	FUNCTL ANATOMY LAB	6510 ZN	1	T	930-1120	HST	T670	GUTHRIE,M	
REHAB	452	FUNCTL ANATOMY LAB	6511 Z0	1	Th	230-420	HST	T670	GUTHRIE,M	
REHAB	452	FUNCTL ANATOMY LAB	6512 ZP	1	Th	1130-120	HST	T670	GUTHRIE,M	
REHAB	463	PT MODALITIES	6513 AA	2	T	830-1020	HSB	B1404	MC GEEE,M	
REHAB	482	OCC PERF IN LIFE	6514 AA	4	TTh	1030-1150	HSB	B8124	DUDGEON,B	
REHAB	488	OT IN PHYS DIS II	6515 AA	4	T	900-1020	HSR	RR134	GREENBERG,S	
REHAB	489	OT PSYCH DYSFUNC II	6516 AA	5	With	900-1020	HSB	B1602	ENGELKNOWLE	
REHAB	490	CLIN CLERKSHIP PT	6517 A	2						STOLOV,W O'MALLEY,S
REHAB	492	PATHS IN OT	>6518 A	1-3						
REHAB	494	CLIN FIELDWORK OT	6519 A	4-12						KANNY,E
REHAB	495	CLIN AFL PHYS THRPY	6520 A	2-12						O'MALLEY,S
REHAB	496	SPECIAL TOPICS	>6521 A	1-9						
REHAB	498	UNDERGRAD THESIS	>6527 A	VAR						
REHAB	499	UNDERGRAD RESEARCH	>6528 A	VAR						
REHAB	500	SPEC CLIN EXP PT	>6529 A	1-5						KARTIN,D
REHAB	501	PT MGT MOT PROB	>6530 A	2-5						GUTHRIE,M
REHAB	502	PERSPECTIVES PED PT	>6531 A	3	T	100-320	HSD	E216	KARTIN,D MULLENS,P	
REHAB	513	SPEC STUDIES IN PT	>6532 A	1-5						KARTIN,D
REHAB	515	ASSESS & INTRV/E&SB	>6535 A	2	Th	400-550	HSB	B8124		

SYMBOLS

VLPA = Visual, Literary and Performing Arts
 I&S = Individuals and Societies
 NW = Natural World
 QSR = Quantitative, Symbolic, or Formal Reasoning
 C = English Composition

H = Honors Course
 > = Limited enrollment in this section, students must obtain Entry Code or Faculty Number.
 % = New Course (See front of Time Schedule)
 "How to Read Course Listings" (See back of Time Schedule)

REGISTRATION PERIODS

PD1 = Period I (Nov. 15-Dec. 8)
 PD2 = Period II (Dec. 9-Jan. 5)
 PD3 = Period III (Jan. 6-Jan. 17)
 PD4 = Period IV (Jan. 19-Feb. 23)

WINTER QUARTER 1997

DEPT	COURSE	TITLE	SLN SECTION	CRD	DAY	TIME	BLDG ROOM	INSTRUCTOR	DEPT	COURSE	TITLE	SLN SECTION	CRD	DAY	TIME	BLDG ROOM	INSTRUCTOR	DEPT	COURSE	TITLE	SLN SECTION	CRD	DAY	TIME	BLDG ROOM	INSTRUCTOR
REHABILITATION MEDICINE CONT'D									SURGERY									SCHOOL OF NURSING								
<p>REHAB 520 SEMINAR 6536 A 1-5 M 1000-1220 HSR RR134 SLTMP, J CZERNIECKI, J LITTLE, J ROBINSON, L HALAR, E ANDERSON, M</p> <p>Th 1030-1120 HSR RR134 CREDIT/NO CREDIT ONLY RESIDENCY IN REHAB MED OTHERS BY PERMISSION</p> <p>>6537 B 1 T 1200-1250 HSB B8904 ENGELKNOWLE KARTIN, D CREDIT/NO CREDIT ONLY</p> <p>>6538 C 1-5 TO BE ARRANGED * * CREDIT/NO CREDIT ONLY</p> <p>REHAB 522 NEURO TPCS REHAB ME 6539 A 2 MTh 930-1020 UMC CC610</p> <p>REHAB 545 FNCT ANATMY PHYSIAT 6540 A 2 Th 1030-1220 HST T530 GOLDSTEIN, B REHAB MAJORS ONLY</p> <p>REHAB 546 TEACHING PRACTICUM >6541 A 1-3 TO BE ARRANGED * *</p> <p>REHAB 547 BIOMECH CLIN PROB >6542 A 2 MTh 900-950 UMC CC512 LEHMANN, J</p> <p>REHAB 550 NEUROPSYCH IN REHAB 6543 A 2 MTh 930-1020 HSB B8124 DIKMEN, S CREDIT/NO CREDIT ONLY REHAB MAJORS ONLY</p> <p>REHAB 555P P-NEUROMUS ELCTRODG 6544 A 2.5 TO BE ARRANGED * * KRAFT, G</p> <p>REHAB 565 TECH IN REHAB/EDUC 6545 AA 3 W 100-250 HSB B1602 ANSON, D TTh 230-320 HSB B1602 ANSON, D F 100-250 HSB B1602 ANSON, D EC UMC CC902</p> <p>REHAB 566 SPECIAL TOPICS >6546 A 1-3 TO BE ARRANGED * * CREDIT/NO CREDIT ONLY</p> <p>>6547 B 1-3 TO BE ARRANGED * * JOHNSON, K PENNELL, F ADD CODE REQUIRED (PD.1) DISABILITY POLICY AND THE COMMUNITY</p> <p>REHAB 567 PRACTICUM IN REHAB >6548 A 1-12 TO BE ARRANGED * * CREDIT/NO CREDIT ONLY</p> <p>>6549 B 1-12 TO BE ARRANGED * * CREDIT/NO CREDIT ONLY INSTRUCTOR I.D. UMC CC902</p> <p>REHAB 598 ELCTRMY & ELCTRD LB 6550 ZN 1 TO BE ARRANGED * * KRAFT, G GITTER, A ROBINSON, L CREDIT/NO CREDIT ONLY REHAB MAJORS ONLY</p> <p>REHAB 600 INDEPNENT STDY/RSCH >6551 A 1-9 TO BE ARRANGED * * CREDIT/NO CREDIT ONLY INSTRUCTOR I.D. UMC CC902</p> <p>>6552 B 1-9 TO BE ARRANGED * * CREDIT/NO CREDIT ONLY INSTRUCTOR I.D. UMC CC902</p> <p>>6553 C 1-9 TO BE ARRANGED * * CREDIT/NO CREDIT ONLY INSTRUCTOR I.D. UMC CC902</p> <p>>6554 D 1-9 TO BE ARRANGED * * CREDIT/NO CREDIT ONLY ASSISTIVE TECHNOLOGY PRACTICUM</p> <p>REHAB 700 MASTERS THESIS >6563 A 1-9 TO BE ARRANGED * * CREDIT/NO CREDIT ONLY INSTRUCTOR I.D. UMC CC902</p> <p>>6564 B 1-9 TO BE ARRANGED * * CREDIT/NO CREDIT ONLY INSTRUCTOR I.D. UMC CC902</p> <p>>6565 C 1-9 TO BE ARRANGED * * CREDIT/NO CREDIT ONLY INSTRUCTOR I.D. UMC CC902</p>									<p>SURG 498 UNDERGRAD THESIS >7180 A VAR TO BE ARRANGED * * INSTRUCTOR I.D. HSB B8427</p> <p>SURG 499 UNDERGRAD RESEARCH >7181 A VAR TO BE ARRANGED * * INSTRUCTOR I.D. HSB B8427</p> <p>SURG 505P P-PRCEPT SURGERY >7182 A 1 TO BE ARRANGED * * INSTRUCTOR I.D. HSB B8427</p> <p>SURG 600 INDEPNENT STDY/RSCH >7183 A 1-9 TO BE ARRANGED * * INSTRUCTOR I.D. HSB B8427</p>									<p>5421 E 1 Th 1130-1220 HST T478 JORDAN, P CREDIT/NO CREDIT ONLY MEETS WRITING COURSE REQUIREMENT NURS MAJORS ONLY</p> <p>NURS 502 HUMAN RESPONSES I >5422 A 3 T 800-1050 HST T530 MITCHELL, P ADD CODES HST T310 ADV. PATHO</p> <p>NURS 504 CLIN THERAPEUTICS 5423 B 1 TO BE ARRANGED * * "IMMUNOSUPPRESSION"</p> <p>5424 D 1 T 130-220 HST T474 CUNNINGHAM, S "ADV FLUID & ELECTROLYTE"</p> <p>5425 F 1 T 800-1050 HST T663A BELZA, B "ACTIVITY"</p> <p>5426 G 1 T 800-1050 HST T360A GALLUCCI, B "IMMUNOSUPPRESSION"</p> <p>NURS 508 SEM GROUP TREATMENT >5427 A 2 T 1230-320 HST T421 MURPHY, S ADD CODES HST T310; MUST ALSO TAKE NCLIN 508A</p> <p>NURS 510 DX&MGMT HEALTH PROB 5428 A 1-3 TTh 1230-150 HST T661 ABBOTT, P AOANP</p> <p>NURS 512 CRIT INTER APP WOM >5431 A 3 Th 130-420 HSI I132 SCHROEDER, C OFFERED JOINTLY WITH WOMEN 512 A CRITICAL & INTERDISCIPLINARY APPROACHES TO WOMEN'S HEALTH ADD CODES HST T310</p> <p>NURS 525 MNG CLIN EFFECT >5432 A 3 Th 430-720P HST T616 MITCHELL, P ADD CODES HST T310</p> <p>NURS 528 EMBRYOLOGY-GENETICS 5433 A 3 W 830-1220 HST T359 BLACKBURN, S</p> <p>NURS 531 SEL TOPICS IN PCN >5434 A 1 T 1000-1050 HST T661 BARNARD, K PNP; ADD CODES HST T310</p> <p>>5435 B 3 TTh 830-950 HST T661 SMITH, M FNP & PNP; ADD CODES HST T310</p> <p>>5436 W 1 TO BE ARRANGED * * WOODS, N ADD CODES HST T310</p> <p>NURS 536 BIOLOG CA IMP CARE 5437 A 3 T 1200-250 HSI I142 GALLUCCI, B</p> <p>NURS 539 SEM CRIT CARE NURS 5438 A 3 T 1230-250 HST T478 SIMPSON, T</p> <p>NURS 540 SPECIAL TOPICS - PN 5439 B 3 Th 1030-120 HST T360A WOODS, S "EXG"</p> <p>NURS 541 WELL WOMEN 5440 A 4 TTh 930-1120 HST T616 MACLAREN, A MITCHELL, E</p> <p>NURS 543 CHILDBEARING II 5441 A 4 Th 1230-420 HSD E216 BENFIELD, R</p> <p>NURS 553 MENTAL ILL OFFENDER 5442 U 3 T 430-620P HST T525 BROWN, L CREDIT/NO CREDIT ONLY</p> <p>NURS 556 BIOPSY PERSP ADDICT 5443 A 3 TO BE ARRANGED * * MURPHY, S</p> <p>NURS 559 THRY PSYC DSABLTIES 5444 A 3 T 830-1120 HST T658 THOMAS, M</p> <p>NURS 560 DYN COMM HLTH PRCT 5445 U 3 W 430-620P HST T616</p> <p>NURS 561 TOPICS IN COMP NURS 5446 A 2 T 300-450 HST T661 ZIMMER, P CREDIT/NO CREDIT ONLY</p> <p>5447 B 3 Th 300-550 HSI I132 WARD, D HLTH POLITICS</p> <p>>5448 U 3 T 430-720P HST T419 HORN, B ADD CODES HST T310; "ENVIRONMENTS IN HOMELESSNESS"</p>								
<p>REHAB 522 NEURO TPCS REHAB ME 6539 A 2 MTh 930-1020 UMC CC610</p> <p>REHAB 545 FNCT ANATMY PHYSIAT 6540 A 2 Th 1030-1220 HST T530 GOLDSTEIN, B REHAB MAJORS ONLY</p> <p>REHAB 546 TEACHING PRACTICUM >6541 A 1-3 TO BE ARRANGED * *</p> <p>REHAB 547 BIOMECH CLIN PROB >6542 A 2 MTh 900-950 UMC CC512 LEHMANN, J</p> <p>REHAB 550 NEUROPSYCH IN REHAB 6543 A 2 MTh 930-1020 HSB B8124 DIKMEN, S CREDIT/NO CREDIT ONLY REHAB MAJORS ONLY</p> <p>REHAB 555P P-NEUROMUS ELCTRODG 6544 A 2.5 TO BE ARRANGED * * KRAFT, G</p> <p>REHAB 565 TECH IN REHAB/EDUC 6545 AA 3 W 100-250 HSB B1602 ANSON, D TTh 230-320 HSB B1602 ANSON, D F 100-250 HSB B1602 ANSON, D EC UMC CC902</p> <p>REHAB 566 SPECIAL TOPICS >6546 A 1-3 TO BE ARRANGED * * CREDIT/NO CREDIT ONLY</p> <p>>6547 B 1-3 TO BE ARRANGED * * JOHNSON, K PENNELL, F ADD CODE REQUIRED (PD.1) DISABILITY POLICY AND THE COMMUNITY</p> <p>REHAB 567 PRACTICUM IN REHAB >6548 A 1-12 TO BE ARRANGED * * CREDIT/NO CREDIT ONLY</p> <p>>6549 B 1-12 TO BE ARRANGED * * CREDIT/NO CREDIT ONLY INSTRUCTOR I.D. UMC CC902</p> <p>REHAB 598 ELCTRMY & ELCTRD LB 6550 ZN 1 TO BE ARRANGED * * KRAFT, G GITTER, A ROBINSON, L CREDIT/NO CREDIT ONLY REHAB MAJORS ONLY</p> <p>REHAB 600 INDEPNENT STDY/RSCH >6551 A 1-9 TO BE ARRANGED * * CREDIT/NO CREDIT ONLY INSTRUCTOR I.D. UMC CC902</p> <p>>6552 B 1-9 TO BE ARRANGED * * CREDIT/NO CREDIT ONLY INSTRUCTOR I.D. UMC CC902</p> <p>>6553 C 1-9 TO BE ARRANGED * * CREDIT/NO CREDIT ONLY INSTRUCTOR I.D. UMC CC902</p> <p>>6554 D 1-9 TO BE ARRANGED * * CREDIT/NO CREDIT ONLY ASSISTIVE TECHNOLOGY PRACTICUM</p> <p>REHAB 700 MASTERS THESIS >6563 A 1-9 TO BE ARRANGED * * CREDIT/NO CREDIT ONLY INSTRUCTOR I.D. UMC CC902</p> <p>>6564 B 1-9 TO BE ARRANGED * * CREDIT/NO CREDIT ONLY INSTRUCTOR I.D. UMC CC902</p> <p>>6565 C 1-9 TO BE ARRANGED * * CREDIT/NO CREDIT ONLY INSTRUCTOR I.D. UMC CC902</p>									<p>UROLOGY</p> <p>UROL 498 UNDERGRAD THESIS >7287 A VAR TO BE ARRANGED * * INSTRUCTOR I.D. HSB B8-1115</p> <p>UROL 499 UNDERGRAD RESEARCH >7288 A VAR TO BE ARRANGED * * INSTRUCTOR I.D. HSB B8-1115</p> <p>UROL 501P P-UROL PRECEP >7289 A 1 TO BE ARRANGED * * INSTRUCTOR I.D. HSB B8-1115</p>									<p>NURSING</p> <p>NURS 305 THREATS TO HEALTH 5409 A 3 W 830-1120 HST T639 WOLF-WILETS, JORDAN, P NURS MAJORS ONLY</p> <p>NURS 308 HUMAN RESPONSES II 5410 A 3 T 930-1120 HST T625 CUNNINGHAM, S BETRUS, P W 1230-120 HST T625 NURS MAJORS ONLY</p> <p>NURS 309 NURS PHARMACOTHERAP 5411 A 4 TTh 130-320 HST T747 HEITKEMPER, M NURS MAJORS ONLY</p> <p>NURS 408 CARE FAMILY COMMUN >5412 AA 3 T 130-320 HST T733 KILLIEN, M T 330-420 HST T360A KILLIEN, M NURS MAJORS ONLY</p> <p>>5413 BA 3 T 130-320 HST T733 KILLIEN, M T 330-420 HST T360</p> <p>NURS 410 LEGAL ETHIC ISSUES 5414 A 2 W 930-1120 HST T661 SHANNON, S NURS MAJORS ONLY</p> <p>NURS 412 NURSING CARE SYSTEM 5415 A 3 T 1230-320 HST T359 GOREN, S NURS MAJORS ONLY</p> <p>NURS 445 TOPICS IN PHYS MSG 5416 A 1-3 W 1230-320 HST T473 WHITNEY, J CREDIT/NO CREDIT ONLY</p> <p>NURS 450 CONNECTED LRNING I 5417 A 1 T 1130-1220 HST T658 PATTESON, D CREDIT/NO CREDIT ONLY MEETS WRITING COURSE REQUIREMENT NURS MAJORS ONLY</p> <p>5418 B 1 T 1130-1220 HST T616 CREDIT/NO CREDIT ONLY MEETS WRITING COURSE REQUIREMENT NURS MAJORS ONLY</p> <p>5419 C 1 Th 1030-1120 HST T419 WOLF-WILETS, CREDIT/NO CREDIT ONLY MEETS WRITING COURSE REQUIREMENT NURS MAJORS ONLY</p> <p>5420 D 1 Th 1030-1120 HST T525 CREDIT/NO CREDIT ONLY MEETS WRITING COURSE REQUIREMENT NURS MAJORS ONLY</p>								

SYMBOLS

VLPA = Visual, Literary and Performing Arts
I&S = Individuals and Societies
NW = Natural World
QSR = Quantitative, Symbolic, or Formal Reasoning
C = English Composition

H = Honors Course
> = Limited enrollment in this section, students
must obtain Entry Code or Faculty Number.
% = New Course (See front of Time Schedule)
"How to Read Course Listings" (See back of Time Schedule)

REGISTRATION PERIODS

PD1 = Period I (Nov. 15-Dec. 8)
PD2 = Period II (Dec. 9-Jan. 5)
PD3 = Period III (Jan. 6-Jan. 17)
PD4 = Period IV (Jan. 19-Feb. 23)

UNIVERSITY OF WASHINGTON

129

SCHOOL OF NURSING

WINTER QUARTER 1997

DEPT	COURSE	TITLE	SLN	SECTION	CRD	DAY	TIME	BLDG	ROOM	INSTRUCTOR

DEPT	COURSE	TITLE	SLN	SECTION	CRD	DAY	TIME	BLDG	ROOM	INSTRUCTOR

DEPT	COURSE	TITLE	SLN	SECTION	CRD	DAY	TIME	BLDG	ROOM	INSTRUCTOR

NURSING CONT'D

NURS 565	SELF-MGMT IN PT CARE	5449 A 3	T							MURPHY,S
NURS 566	OCCUPATIONAL STRESS	5450 A 3	T							MURPHY,S
NURS 571	ADV INTER-PERSON FAM	>5451 A 3	Th							MAGYARY,D
NURS 575	DEATH CLIN PRACTICE	>5452 A 2	T							BROWN,M
NURS 576	POP HEALTH RISK COM	5453 A 3	W							KANG,R
NURS 580	THEORY BLDG IN NSG	>5454 A 3	TTh							BELZA,B
NURS 586	FAMILIES-HEALTH	>5455 A 3	T							GRAHAM,K
NURS 591	ADV SEM NSG SCI	>5456 A 3	W							ENSIGN,B
NURS 599	SEL RDGS IN NSG SCI	5457 A 1	Th							COWAN,M

5343 CA 6	T	930-1120	HST T733	STRICKLAND
5344 DA 6	T	930-1120	HST T733	STRICKLAND
NCLIN 411	PROFESSIONAL PRAC			
5345 A 12	T	830-1020	HST T473	EYRES,S
5346 B 12	T	830-1020	HST T473	EYRES,S
5347 C 12	T	830-1020	HST T473	EYRES,S
5348 D 12	T	830-1020	HST T473	EYRES,S

NCLIN 560	SEM PRIM CARE V	5367 A 1-11	T							HOYLE,C
NCLIN 562	SELF-MGMT TRAINING	5369 A 1	T							
NCLIN 566	ADV CLIN PRACT PSN	5370 A 3-6	T							SCHPEP,K
NCLIN 567	INTERVEN DEC MAKING	5373 A 1	W							

NURSING CLINICAL

NCLIN 306	PRACT HLTH THREATS	>5333 AA 4	M							HOFFMAN,M
NCLIN 409	PARTNER COM HEALTH	5341 AA 6	T							STRICKLAND
NCLIN 552	INTERN ADV PRAC NSG	5361 A 6-9	T							CHRISTIANSON
NCLIN 556	SEM PRIM CARE II	5363 A 3	Th							DRAYE,M
NCLIN 558	ADVANCED OH NURSING	5365 A 2/5	W							SALAZAR,M
NCLIN 559	SEM PRIM CARE IV	5366 A 3	W							THOMAS,M

NCLIN 503	ADV FLD WK COM HL N	>5349 A 2-6	T							
NCLIN 508	SEM GROUP TREATMENT	>5350 A 1	T							MURPHY,S
NCLIN 510	GROUP COUNSELING	5351 A 3-6	T							EGGERT,L
NCLIN 512	PCN ADV PRACTICUM	>5352 A 2-12	T							THOMAS,K
NCLIN 525	MNG CLIN EFFECT	5360 A 1	T							MITCHELL,P
NCLIN 5353	B 2-12 TO BE ARRANGED									THOMAS,K
NCLIN 5354	C 2-12 TO BE ARRANGED									PATTERSON,D
NCLIN 5355	D 2-12 TO BE ARRANGED									PETERSEN,K
NCLIN 5356	E 2-12 TO BE ARRANGED									JENSEN,M
NCLIN 5357	F 2-12 TO BE ARRANGED									FLAGLER,S
NCLIN 5358	G 2-12 TO BE ARRANGED									AVENSON,S
NCLIN 5359	H 2-12 TO BE ARRANGED									OSHIO,S

NURSING METHODS

NMETH 499	UNDERGRAD RESEARCH	>5392 A 1-5	T							
NMETH 520	MTHD RESEARCH NURS	5393 A 3	F							EYRES,S
NMETH 521	MTHD RESEARCH NURS	5395 A 2	W							
NMETH 588	ADV PROB NURS RES	>5396 A 3	W							DIMOND,M
NMETH 590	SP TOPICS NSG RES	>5397 A 2-3	T							WILKIE,D
NMETH 598	SPECIAL PROJECTS	>5398 A 1-12	T							
NMETH 600	INDEPNNT STDY/RSCH	>5399 A 1-9	T							
NMETH 700	MASTERS THESIS	>5400 A 1-9	T							
NMETH 800	DOCTORAL DISSERTATN	>5401 A 1-9	T							

COLLEGE OF OCEAN & FISHERY SCIENCES

FISHERIES

FISH 101	INTRO FISHERIES SCI	3610 A 5	MWThF	1130-1220	KNE 130	JOHNSON,F
FISH 311	BIOLOGY OF FISHES	3611 AA 5	MWF	1130-1220	FIS 201	FOOTE,C
FISH 324	UTIL FISH COMMOD	3612 AA 4	MWF	1230-120	FTR 106	RASCO,B

SYMBOLS

VLPA = Visual, Literary and Performing Arts
 I&S = Individuals and Societies
 NW = Natural World
 QSR = Quantitative, Symbolic, or Formal Reasoning
 C = English Composition

H = Honors Course
 > = Limited enrollment in this section, students must obtain Entry Code or Faculty Number.
 % = New Course (See front of Time Schedule)
 "How to Read Course Listings" (See back of Time Schedule)

REGISTRATION PERIODS

PD1 = Period I (Nov. 15-Dec. 8)
 PD2 = Period II (Dec. 9-Jan. 5)
 PD3 = Period III (Jan. 6-Jan. 17)
 PD4 = Period IV (Jan. 19-Feb. 23)

WINTER QUARTER 1997

DEPT SLN SPEC	COURSE SECTION CODE	TITLE CRD COMMENTS	DAY	TIME	BLDG	ROOM	INSTRUCTOR	DEPT SLN SPEC	COURSE SECTION CODE	TITLE CRD COMMENTS	DAY	TIME	BLDG	ROOM	INSTRUCTOR
FISHERIES CONT'D								FD SC 700 - MASTERS THESIS							
FISH 328 FOR FISH INTERACT (NW)								>3582 A 1-9 TO BE ARRANGED * *							
3613 AA 4 MWF 930-1020 AND 010								GRADS ONLY							
Th 230-420 AND 010								FD SC MAJORS ONLY							
OFFERED JOINTLY WITH F M 328 AA															
FISH 406 CRUSTACEAN FISHER (NW)								SCHOOL OF MARINE AFFAIRS							
3614 AA 4 TTh 930-1120 FTR 032								SMA 499 UNDERGRAD RESEARCH							
CHEW, K								>6728 A 1-3 TO BE ARRANGED * *							
ARMSTRONG, D								INSTRUCTOR I.D. MAR 105							
TO BE ARRANGED * *								SMA 507 INTL ORGS OCEAN MGT							
FISH 415 AQUAT ANIM PHYSIOL (NW)								6729 A 3 TTh 330-450 MAR 168							
3615 A 5 MTWThF 1130-1220 FTR 106								OFFERED JOINTLY WITH PB AF 507 A							
DICKHOFF, W								SMA 509 COASTAL MANAGEMENT							
FISH 430 BIOL PROB WATER POL (NW)								6730 A 3 MWF 1130-1220 * *							
3616 AA 5 MWF 1030-1120 FTR 106								OFFERED JOINTLY WITH LAW B 566 A							
TAUB, F								SMA 510 ECOLOGICAL CONCEPTS							
TO BE ARRANGED * *								6731 A 3 T 130-250 MAR 168							
OFFERED JOINTLY WITH CIVE 461 AA								Th 130-320 MAR 168							
3617 B 3 MWF 1030-1120 FTR 106								SMA 517 TRANSPORTATION							
OFFERED JOINTLY WITH CIVE 461 B								>6732 A 3 WF 230-420 MAR 168							
FISH 444 FISHERIES GENETICS (NW)								DENNING, M							
3618 AA 4 MWF 930-1020 FTR 032								SMA 519 MARINE POLCY ANALYS							
HERSHBERGER, BENTZEN, P								6733 A 3 TF 930-1050 MAR 268							
HERSHBERGER, BENTZEN, P								LESCHINE, T							
T 1230-220 FTR 129								SMA 537 MARINE POLICY ECON							
FISH 457 MTHD ABUNDANCE EST (NW)								6734 A 3 MW 930-1050 MAR 168							
3619 AA 4 MWF 230-320 FTR 106								OFFERED JOINTLY WITH ECON 537 A							
GUNDERSON, D								SMA 550 SPECIAL TOPICS							
CALLUCCI, V								6735 A 3 MWF 1100-1150 MAR 168							
T 330-520 FTR 106								MARINE COMMUNITIES							
OFFERED JOINTLY WITH Q SCI 457 AA								6736 P 1 TO BE ARRANGED * *							
FISH 470 AQ FOOD ENGINEERING (NW)								CREDIT/NO CREDIT ONLY							
3620 AA 5 MWF 830-920 MAR 168								SMA MAJORS ONLY							
PIGOTT, G								THESES PRESENTATIONS							
PIGOTT, G								6737 T 3 MW 430-550P SMI 407							
TTh 930-1220 MAR 185								GLOBAL TRADE, TRANSPORTATION AND							
FISH 495 SENIOR PROJECT								LOGISTICS SURVEY							
>3621 A 3 TO BE ARRANGED * *								SMA 555 RUSSIAN OCEAN POL							
CREDIT/NO CREDIT ONLY								6738 A 3 TTh 1130-1250 MAR 168							
DROP CODE REQUIRED								OFFERED JOINTLY WITH SISRE 555 A							
FISH 497 SPECIAL TOPICS (NW)								SMA 600 INDEPNENT STDY/RSCH							
3622 AA 4 WF 130-220 FTR 106								>6739 A 1-9 TO BE ARRANGED * *							
MILLER, B								INSTRUCTOR I.D. MAR 105							
F 230-520 FTR 124								>6740 B 1-9 TO BE ARRANGED * *							
EARLY LIFE HISTORY OF MARINE FISHES								CREDIT/NO CREDIT ONLY							
FISH 498 INTERNSHIP								INSTRUCTOR I.D. MAR 105							
>3623 A 1-9 TO BE ARRANGED * *								SMA 700 MASTERS THESIS							
CREDIT/NO CREDIT ONLY								>6741 A 1-9 TO BE ARRANGED * *							
PREREQ: PERM OF ADVISOR								INSTRUCTOR I.D. MAR 105							
FISH 499 UNDERGRAD RESEARCH								OCEANOGRAPHY							
>3624 A 1-5 TO BE ARRANGED * *								OVERLOAD POLICY: OCEAN 101 SEE INSTR AFTER CLASS							
CREDIT/NO CREDIT ONLY								OTHER COURSES CONTACT DELLA ROGERS OTB 108							
>3625 B 1-5 TO BE ARRANGED * *								OCEAN 101 SURVEY OCEANOGRAPHY (NW)							
FISH 501 INTERNSHIP								5531 AA 5 MTWTh 1130-1220 GLD 322							
>3626 A 1-5 TO BE ARRANGED * *								EMERICK, C							
CREDIT/NO CREDIT ONLY								Th 1030-1120 OCE 121							
FISH 507 SPEC PROB IN FISH								5532 AB 5 MTWTh 1130-1220 GLD 322							
>3627 A 1-5 TO BE ARRANGED * *								EMERICK, C							
FISH 520 GRADUATE SEMINAR								Th 1230-120 OCE 121							
3628 A 1 Th 330-420 FIS 201								5533 AC 5 MTWTh 1130-1220 GLD 322							
CALLUCCI, V								EMERICK, C							
CREDIT/NO CREDIT ONLY								Th 130-220 OCE 121							
FISH 522 CLASS LIT FISH/AQUA								5534 AD 5 MTWTh 1130-1220 GLD 322							
3629 A 2 T 930-1120 FIS 207								EMERICK, C							
GRUE, C								F 1130-1220 OCE 121							
QUINN, T								5537 U 5 TTh 700-920P OTB 014							
CREDIT/NO CREDIT ONLY								STRICKLAND, R							
FISH 600 INDEPNENT STDY/RSCH								OCEAN 202 OCEAN CIRCULATION (NW)							
>3630 A 1-9 TO BE ARRANGED * *								5538 A 3 TThF 130-220 OTB 014							
CREDIT/NO CREDIT ONLY								QUAY, P							
FISH 700 MASTERS THESIS								OCEAN 351 QUANT METHODS I (NW)							
>3631 A 1-9 TO BE ARRANGED * *								5539 A 3 MWF 1030-1120 BAG 421							
CREDIT/NO CREDIT ONLY								OFFERED JOINTLY WITH AMATH 351 A							
FISH 800 DOCTORAL DISSERTATN								OCEAN 352 QUANT METHODS II (NW)							
>3632 A 1-9 TO BE ARRANGED * *								5540 A 3 MWF 1230-120 GUG 410							
CREDIT/NO CREDIT ONLY								ADAMS, L							
OFFERED JOINTLY WITH AMATH 352 A								OCEAN 353 QUANT METHODS III (NW)							
								5541 A 3 MWF 1030-1120 GUG 410							
								TUNG, K							
								OFFERED JOINTLY WITH AMATH 353 A							
FOOD SCIENCE								OCEAN 402 GEN PHYS OCEAN II (NW)							
FD SC 600 INDEPNENT STDY/RSCH								5542 A 3 M 930-1020 MAR 268							
>3581 A 1-9 TO BE ARRANGED * *								HAUTALA, S							
								TTh 930-1020 OTB 014							
								OCEAN MAJORS ONLY							
								OCEAN 433 GEN BIO OCEAN (NW)							
								5543 A 4 MTWTh 1230-120 OTB 014							
								FROST, B							
								OCEAN MAJORS ONLY							
								OCEAN 485 TOPICS IN OCEAN (NW)							
								5544 A 3 MWF 1130-1220 OTB 211							
								CARPENTER, R							
								MEETS WRITING COURSE REQUIREMENT							
								CHEMICAL OCEANOGRAPHY							
								OCEAN 499 UNDERGRAD RESEARCH							
								>5545 A 1-12 TO BE ARRANGED * *							
								INSTRUCTOR I.D. OTB 108							
								>5546 B 1 TTh 230-350 OTB 014							
								HOLMES, M							
								CREDIT/NO CREDIT ONLY							
								EC OTB 108; REQUIRED FOR M3							
								PLANNING TO TAKE OCEAN 460 SPRING							
								QUARTER							
								RISER, S							
								SHEN, C							
								ARMBRUST, E							
								OCEAN 500 CURRENT PROBS OCEAN							
								5547 A 1 TO BE ARRANGED * *							
								WARNER, M							
								CREDIT/NO CREDIT ONLY							
								GRADS ONLY							
								OCEAN MAJORS ONLY							
								PHYS OCEAN 1ST YR STUDENTS							
								OCEAN 509 SEMINAR							
								5548 A 1 W 330-450 OTB 014							
								HEDGES, J							
								CREDIT/NO CREDIT ONLY							
								OCEAN 512 GEOPHYS FLUID DYN I							
								5549 A 4 MWF 930-1020 OTB 205							
								KAWASE, M							
								OFFERED JOINTLY WITH ATM S 509 A							
								OCEAN 515 OCEAN CIRC OBSERVTN							
								5550 A 3 TO BE ARRANGED * *							
								RISER, S							
								OCEAN 521 AQUATIC CHEMISTRY							
								5551 A 3 TO BE ARRANGED * *							
								MURRAY, J							
								OCEAN 522 MARINE ORG GEOCHEM							
								5552 A 3 TO BE ARRANGED * *							
								HEDGES, J							
								KEIL, R							
								OCEAN 529 SMNR IN CHEM OCEAN							
								5553 A 1 F 1230-120 * *							
								MURRAY, J							
								CREDIT/NO CREDIT ONLY							
								CURRENT THEORY & RESEARCH							
								OCEAN 530 BIOL OCEAN BACTERIA							
								5554 A 3 TTh 1230-150 OTB 211							
								BAROSS, J							
								OCEAN 531 BIOL OCEAN PHYTOPLK							
								5555 A 3 TO BE ARRANGED * *							
								PERRY, M							
								OCEAN 535 BIO OCEANOGRAPHY							
								5556 A 5 MTWThF 1030-1120 OTB 205							
								JUMARS, P							
								OCEAN 539 SMNR IN BIOL OCEAN							
								5557 A 1 T 1130-1220 * *							
								LESSARD, E							
								CREDIT/NO CREDIT ONLY							
								CURRENT THEORY & RESEARCH							
								OCEAN 540 MARINE GEOL PROC							
								5558 A 5 TO BE ARRANGED * *							
								MC DUFF, R							
								OCEAN 543 OCEAN LITHOSPHER II							
								5559 A 3 TO BE ARRANGED * *							
								WILCOCK, W							
								OCEAN 549 SMNR GEO/GPHY OCEAN							
								5560 A 1 M 1230-120 * *							
								KELLEY, D							
								CREDIT/NO CREDIT ONLY							
								CURRENT THEORY & RESEARCH							
								OCEAN 569 TPCS PHYSICAL OCEAN							
								5561 A 3 TO BE ARRANGED * *							
								RHINES, P							
								LAB PROJECTS IN CFD							
								5562 B 3 TO BE ARRANGED * *							
								GREGG, M							
								OCEAN MIXING PROCESSES							
								OCEAN 581 GEOCHEM MODELING							
								5563 A 3 TO BE ARRANGED * *							
								EMERSON, S							

SYMBOLS

VLPA = Visual, Literary and Performing Arts
 I&S = Individuals and Societies
 NW = Natural World
 QSR = Quantitative, Symbolic, or Formal Reasoning
 C = English Composition

H = Honors Course
 > = Limited enrollment in this section, students must obtain Entry Code or Faculty Number.
 % = New Course (See front of Time Schedule)
 "How to Read Course Listings" (See back of Time Schedule)

REGISTRATION PERIODS

PD1 = Period I (Nov. 15-Dec. 8)
 PD2 = Period II (Dec. 9-Jan. 5)
 PD3 = Period III (Jan. 6-Jan. 17)
 PD4 = Period IV (Jan. 19-Feb. 23)

COLLEGE OF OCEAN & FISHERY SCIENCES

WINTER QUARTER 1997

DEPT COURSE TITLE SLN SECTION CRD DAY TIME BLDG ROOM INSTRUCTOR SPEC CODE COMMENTS	DEPT COURSE TITLE SLN SECTION CRD DAY TIME BLDG ROOM INSTRUCTOR SPEC CODE COMMENTS	DEPT COURSE TITLE SLN SECTION CRD DAY TIME BLDG ROOM INSTRUCTOR SPEC CODE COMMENTS
OCEANOGRAPHY		
OCEAN 600 INDEPENDNT STDY/RSCH >5564 A 1-9 TO BE ARRANGED * * INSTRUCTOR I.D. OTB 108	MEDCH 558 P450 BIOCHEMISTRY 7665 A 1 TO BE ARRANGED * * % CREDIT/NO CREDIT ONLY	>5864 AC 2 W 1030-1120 HSK K069 O SULLIVAN,T Th 130-420 HST T568 LEE,S Th 130-420 HST T574 WALTERS,C LEE,S WALTERS,C
OCEAN 700 MASTERS THESIS >5565 A 1-9 TO BE ARRANGED * * INSTRUCTOR I.D. OTB 108	MEDCH 582 TOPICS IN MED CHEM 4869 A 1 M 330-620 HST T473 ELMER,G CREDIT/NO CREDIT ONLY	PHARM 335 DISP PRACTICUM >5865 A 2-4 TO BE ARRANGED * * SULLIVAN,T. CREDIT/NO CREDIT ONLY PHARM MAJORS ONLY
OCEAN 800 DOCTORAL DISSERTATN >5566 A 1-9 TO BE ARRANGED * * INSTRUCTOR I.D. OTB 108	MEDCH 600 INDEPENDNT STDY/RSCH >4870 A 1-9 TO BE ARRANGED * * CREDIT/NO CREDIT ONLY INSTRUCTOR I.D. CODES H362	PHARM 437 SUBST ABUSE AWARE 5867 A 3 Th 330-620 HST T359 LIPPERT,M CREDIT/NO CREDIT ONLY PHARM MAJORS ONLY 3RD YEAR PHARMACY STUDENTS ONLY OR PERMISSION OF INSTRUCTOR
SCHOOL OF PHARMACY		
MEDICINAL CHEMISTRY		
MEDCH 403 MEDICINAL CHEM 4852 AA 3 MWF 930-1020 HST T733 NELSON,W RETTE,A Th 830-920 HST T531 RETTIE,A	MEDCH 800 DOCTORAL DISSERTATN >4872 A 1-9 TO BE ARRANGED * * CREDIT/NO CREDIT ONLY	PHARM 445 PUB HLT APP PHARM I >5868 A 3 Th 330-620 HST T739 GARDNER,J 2/12,2/26,& 3/4 THIS CLASS MEETS IN HST T563
4853 AB 3 MWF 930-1020 HST T733 NELSON,W RETTE,A T 930-1020 HST T359 RETTIE,A	PHARMACEUTICS	
4854 AC 3 MWF 930-1020 HST T733 NELSON,W RETTE,A Th 930-1020 HST T531 RETTIE,A	PCEUT 405 CLINICAL PHARMACO 5785 A 5 MTWTF 1130-1220 HST T439 LEVY,R ANDERSON,G	PHARM 460 PRIN PROF PRACT MGT 5869 A 3 MWF 230-320 HST T530 CHRISTENSEN,
MEDCH 435 DIAGNOSTIC MED CHEM 4855 A 3 MF 830-920 HST T747 NELSON,S W 1230-120 HST T747 NELSON,S	PCEUT 499 UNDERGRAD RESEARCH >5786 A VAR TO BE ARRANGED * * INSTRUCTOR I.D. HSD H362	PHARM 468 CASES IN PHARM CARE 5870 A 3 T 330-620 HST T663 CASES IN PHARM CARE
MEDCH 495 SPECIAL STUDIES >4856 A VAR TO BE ARRANGED * * CREDIT/NO CREDIT ONLY INSTRUCTOR I.D. HSD H362	PCEUT 506 PHARMACOKINETICS 5787 A 4 MW 230-420 HSD H272G SHEN,D	PHARM 470 COMMUNITY PRACTICUM 5871 A 8 TO BE ARRANGED * * O SULLIVAN,T CREDIT/NO CREDIT ONLY PHARM MAJORS ONLY
MEDCH 499 UNDERGRAD RESEARCH >4857 A -6 TO BE ARRANGED * * INSTRUCTOR I.D. HSD H362	PCEUT 507 DRUG THER DISC GRP 5788 A 1 F 1230-120 HST T359 GIBALDI,M CREDIT/NO CREDIT ONLY	PHARM 471 INST DIST PRACTICUM 5872 A 4 TO BE ARRANGED * * O SULLIVAN,T CREDIT/NO CREDIT ONLY PHARM MAJORS ONLY
MEDCH 502 ADV MEDICHL CHEM 4858 A 4 TO BE ARRANGED * * NELSON,W RETTE,A	PCEUT 520 SEMINAR 5789 A 1 Th 1230-120 HSK K069 THUMMEL,K OFFERED JOINTLY WITH MEDCH 520 A CREDIT/NO CREDIT ONLY	PHARM 479 QUAN METHODS II 5873 A 4 TTh 615-800P HST T360
MEDCH 520 SEMINAR 4859 A 1 Th 1230-120 HSK K069 DAGGETT,V OFFERED JOINTLY WITH PCEUT 520 A CREDIT/NO CREDIT ONLY	PCEUT 534 PHARM ANALYSIS 5790 A 3 TO BE ARRANGED * * KALHORN,T CREDIT/NO CREDIT ONLY	PHARM 483 INST PHARM PRACT 5874 A 2 TTh 1230-120 HST T739 BURKHART,V
MEDCH 527 DRUG METABOLISM 4860 A 3 TO BE ARRANGED * * OFFERED JOINTLY WITH PHCOL 527 A	PCEUT 583 TOPICS IN PCEUT 5791 A 1 Th 145-245 HST T733 HO,R CREDIT/NO CREDIT ONLY	PHARM 486 INST CLIN PRACTICUM 5875 A 4 W 330-420 HST T473 O SULLIVAN,T CREDIT/NO CREDIT ONLY PHARM MAJORS ONLY
MEDCH 550 MECHANISTIC MED CHEM 4861 A 1 TO BE ARRANGED * * NELSON,S CREDIT/NO CREDIT ONLY	PCEUT 600 INDEPENDNT STDY/RSCH >5792 A 1-9 TO BE ARRANGED * * CREDIT/NO CREDIT ONLY INSTRUCTOR I.D. HSD H362	PHARM 487 ADV CLIN PRACTICUM 5876 A 4 TO BE ARRANGED * * O SULLIVAN,T CREDIT/NO CREDIT ONLY PHARM MAJORS ONLY
MEDCH 551 OXYGENASES MED CHEM 4862 A 1 TO BE ARRANGED * * RETTIE,A CREDIT/NO CREDIT ONLY	PCEUT 700 MASTERS THESIS >5793 A 1-9 TO BE ARRANGED * * CREDIT/NO CREDIT ONLY	PHARM 488 ELECT ADV PRACTICUM >5877 A 1-16 TO BE ARRANGED * * O SULLIVAN,T CREDIT/NO CREDIT ONLY PHARM MAJORS ONLY EC HSD H364; AMBULATORY CARE & ACUTE CARE
MEDCH 552 DRUG ACTION METAB 4863 A 1 TO BE ARRANGED * * NELSON,W CREDIT/NO CREDIT ONLY	PCEUT 800 DOCTORAL DISSERTATN >5794 A 1-9 TO BE ARRANGED * * CREDIT/NO CREDIT ONLY	>5878 B 1-16 TO BE ARRANGED * * PLEIN,J CREDIT/NO CREDIT ONLY PHARM MAJORS ONLY EC HSD H362; LTC
MEDCH 553 ENZYM MED CHEM 4864 A 1 TO BE ARRANGED * * ATKINS,W CREDIT/NO CREDIT ONLY	PHARMACY	
MEDCH 554 MECH & PHARM STDYS 4865 A 1 TO BE ARRANGED * * ELMER,G CREDIT/NO CREDIT ONLY	PHARM 304 PROF OF PHARM 5860 A 3 MWF 1130-1220 HST T739 KRADJAN,W CREDIT/NO CREDIT ONLY PHARM MAJORS ONLY IN ADDITION, THIS COURSE BREAKS UP INTO SECTIONS ON LAST 3 WKS OF THE QTR. M T739, W T473, F T359.	PHARM 489 DRUG INFORMATION >5879 A 4-8 TO BE ARRANGED * * MURRI,N CREDIT/NO CREDIT ONLY EC HSD H362
MEDCH 555 MASS SPEC: TOPICS 4866 A 1 TO BE ARRANGED * * HACKETT,M CREDIT/NO CREDIT ONLY	PHARM 305 CLIN DISPENS PHARM >5861 A 3 TO BE ARRANGED * * DAVIS,P CREDIT/NO CREDIT ONLY EC HSD H362	PHARM 491 CANCER PHARMACOTHER 5880 A 2 TTh 230-320 HST T531 KHOK,K MC DONNELL,N
MEDCH 556 MECH ASPECT DRG METB 4867 A 1 TO BE ARRANGED * * TRAGER,W CREDIT/NO CREDIT ONLY	PHARM 334 DISPENSING PRAC LAB >5862 AA 2 W 1030-1120 HSK K069 O SULLIVAN,T T 1030-120 HST T483 T 1030-120 HST T485 HEBERT,J GREKOWICZ,R PHARM MAJORS ONLY EC HSD H362; CONFERENCE (IF NEEDED)	PHARM 492 PHARM SERVICES LTC 5881 U 2 T 430-620P HST T747 PLEIN,J MORRISSEY,M
MEDCH 557 MODELING MED CHEM 4868 A 1 TO BE ARRANGED * * DAGGETT,V CREDIT/NO CREDIT ONLY	>5863 AB 2 W 1030-1120 HSK K069 O SULLIVAN,T T 130-420 HST T568 HEBERT,J GREKOWICZ,R T 130-420 HST T574 EC HSD H362; CONFERENCE (IF NEEDED)	PHARM 495 SPEC STUDIES PHARM >5882 A VAR TO BE ARRANGED * * INSTRUCTOR I.D. HSD H362

SYMBOLS

VLPA = Visual, Literary and Performing Arts
 I&S = Individuals and Societies
 NW = Natural World
 QSR = Quantitative, Symbolic, or Formal Reasoning
 C = English Composition

H = Honors Course
 > = Limited enrollment in this section, students
 must obtain Entry Code or Faculty Number.
 % = New Course (See front of Time Schedule)
 "How to Read Course Listings" (See back of Time Schedule)

REGISTRATION PERIODS

PD1 = Period I (Nov. 15-Dec. 8)
 PD2 = Period II (Dec. 9-Jan. 5)
 PD3 = Period III (Jan. 6-Jan. 17)
 PD4 = Period IV (Jan. 19-Feb. 23)

UNIVERSITY OF WASHINGTON

WINTER QUARTER 1997

SCHOOL OF PUBLIC HEALTH & COMMUNITY MED

DEPT SLN	COURSE SECTION	TITLE CRD	DAY	TIME	BLDG ROOM	INSTRUCTOR	DEPT SLN	COURSE SECTION	TITLE CRD	DAY	TIME	BLDG ROOM	INSTRUCTOR	DEPT SLN	COURSE SECTION	TITLE CRD	DAY	TIME	BLDG ROOM	INSTRUCTOR
PHARMACY CONT'D							BIOSTATISTICS							ENVIRONMENTAL HEALTH						

PHARMACY CONT'D

PHARM 498	CASE CONF: GERIATRIC	5883 U 1 W	430-620P	HST T530	PLEIN, J	CREDIT/NO CREDIT ONLY WKS 1-5
5884 V 1 W	430-620P	HST T530	PLEIN, J	CREDIT/NO CREDIT ONLY WKS 6-10		
PHARM 499	UNDERGRAD RESEARCH	>5885 A VAR	TO BE ARRANGED	* *	CREDIT/NO CREDIT ONLY INSTRUCTOR I.D. HSD H362	
PHARM 520	SEMINAR	5886 A 1 W	330-450	HST T359	MURRI, N	CREDIT/NO CREDIT ONLY
PHARM 533	PHARMACOEPIDEMIOLOG	5887 A 2 F	1030-1220	HST T473	HECKBERT, S GARDNER, J STERGACHIS, A	OFFERED JOINTLY WITH EPI 533 A CREDIT/NO CREDIT ONLY
PHARM 535	COST-OUTCOME EVAL 2	7661 A 3 W	100-350	HSI I140	OFFERED JOINTLY WITH HSERV 584 A	
PHARM 584	ADV CLIN PH THERA	5889 U 6	MWF	430-620	HSD E216	EDWARDS, W BLACK, D
PHARM 586	PHARM LIT CASE	5890 A 1-2 F	230-450	HST T663A	KRADJAN, W	CREDIT/NO CREDIT ONLY
PHARM 587	ADV CLIN CLERKSHIP	5891 A 1-15	TO BE ARRANGED	* *	HORN, J	CREDIT/NO CREDIT ONLY
PHARM 598	TOPICS IN PEPI/DPOL	5892 A 2	TO BE ARRANGED	* *	SULLIVAN, S	CREDIT/NO CREDIT ONLY
PHARM 600	INDEPENDNT STDY/RSCH	>5893 A 1-9	TO BE ARRANGED	* *	INSTR I.D. H375 Y-1	

BIOST 571	ADV APPL LIN MODELS	1781 AA 3	MWF	130-220	HST T625	YANEZ III, N	1230-120	HST T739	OFFERED JOINTLY WITH STAT 571 AA PREREQ: BIOST 513, BIOST/STAT 570, A MATRIX ALGEBRA COURSE OR PERM
BIOST 574	MULT STAT METH	1782 A 3	TTh	130-250	HST T360	FISHER, L.	OFFERED JOINTLY WITH STAT 574 A		
BIOST 578	SPEC TOP ADV BIOST	1783 A 3	TTh	200-320	HST T663A	BRESLOW, N	OFFERED JOINTLY WITH STAT 578 A CREDIT/NO CREDIT ONLY LONGITUDINAL DATA		
1784 B 3	TO BE ARRANGED	* *	OFFERED JOINTLY WITH STAT 578 B CREDIT/NO CREDIT ONLY						
BIOST 580	BIOSTAT SMNR	1785 A 1	Th	330-450	HST T733	PEPE, M	CREDIT/NO CREDIT ONLY		
>1786 B 1	T	400-450	HST T474	WIJSMAN, E	CREDIT/NO CREDIT ONLY ADD CODE REQUIRED (PD.182) STAT GEN SMNR; EC SEE INSTR				
BIOST 590	BIOSTAT CONSULTING	>1787 A 3	TO BE ARRANGED	* *	TEMKIN, N	CREDIT/NO CREDIT ONLY			
BIOST 593	CANCER PREV RES LAB	>1788 ZN 3	TO BE ARRANGED	* *	WHITE, J	OFFERED JOINTLY WITH EPI 593 ZN CREDIT/NO CREDIT ONLY PERM OF INSTR			
BIOST 600	INDEPENDNT STDY/RSCH	>1789 A 1-9	TO BE ARRANGED	* *	INSTRUCTOR I.D. HSD F600				
BIOST 700	MASTERS THESIS	>1790 A 1-9	TO BE ARRANGED	* *	INSTRUCTOR I.D. HSD F600				
BIOST 800	DOCTORAL DISSERTATN	>1791 A 1-9	TO BE ARRANGED	* *	INSTRUCTOR I.D. HSD F600				

ENV H 480	ENVRNMTL HLTH PROBS	>3409 A VAR	TO BE ARRANGED	* *	ENV H MAJORS ONLY OPTIONAL "W" COURSE				
>3410 B VAR	TO BE ARRANGED	* *							
ENV H 482	EH INTERNSHIP	3411 A 3-15	TO BE ARRANGED	* *	TRESER, C	CREDIT/NO CREDIT ONLY ENV H MAJORS ONLY			
ENV H 499	UNDERGRAD RESEARCH	>3413 A VAR	TO BE ARRANGED	* *					
ENV H 511	ENV OCCUP HEALTH	3414 A 3	WF	1030-1150	HST T733	DANIELL, W			
ENV H 515	ENV OCCUP TOX II	3415 AA 3	MWF	1130-1220	HST T531	LUCHTEL, D	T	130-220	HST T530
ENV H 528	PHYS ASPECT MED IMG	3416 A 4	TTh	830-1020	HST T360	STEWART, B	OFFERED JOINTLY WITH BIOEN 508 A		
ENV H 546	PEST & PUBL HEALTH	3417 A 3	TTh	230-350	HSD E212	FENSKE, R			
ENV H 552	ENV CHEM POLLUTION	>3418 A 3	MWF	1030-1120	HST T531	KALMAN, D KISSEL, J			
ENV H 553	IND HYG METHODS LEC	3419 A 3	MW	1230-120	HST T360	MORGAN, M			
ENV H 557	INDSTL VENTILATION I	3420 A 4	TTh	830-1020	HST T474A	GUFFEY, S			
ENV H 559	APPLIED IH	3421 A 2	TO BE ARRANGED	* *	CAMP, J				
ENV H 566	INTRO TO ERGON	3422 A 3	MW	300-420	HSD E216	WIKER, S			
ENV H 567	ENVIRON CARCINOGEN	3423 A 3	MW	330-450	HST T663	EATON, D			
ENV H 568	MOLEC EPID INF DTIS	3424 A 2	W	130-320	HST T474	SAMADPOUR, M	OFFERED JOINTLY WITH EPI 568 A ROBERTS, M DI GIACOMO, R		
ENV H 570	OCCUP ENVIRON EPID	3425 A 3	MW	930-1050	HST T478	CHECKOWAY, H	OFFERED JOINTLY WITH EPI 570 A GRADS ONLY PREREQ: EPI 511 OR 512 OR 513 OR PERM OF INSTR		
ENV H 571	NEUROPEPID ENV RISKS	3426 A 3	MW	100-220	HST T663A	KUKULL, W.	OFFERED JOINTLY WITH EPI 571 A CREDIT/NO CREDIT ONLY		
ENV H 573	BIOL MEASUR EPI RES	3427 A 2	F	1230-220	HST T474A	OFFERED JOINTLY WITH EPI 573 A			
ENV H 580	ENV HLTH SEMINAR	3428 A 1	Th	1230-120	HST T435	CREDIT/NO CREDIT ONLY			
ENV H 582	ENVIRON HLTH READIN	3429 A 1	T	1230-120	HST T663A	KOENIG, J LUCHTEL, D			
ENV H 590	SELECTED TOPICS	3430 B 1	W	1130-1220	HST T663A	SAMADPOUR, M KISSEL, J	CREDIT/NO CREDIT ONLY CURRENT TOPICS IN TECHNOLOGY		
ENV H 591	CURRENT TOPICS TOX	3431 A 1	Th	130-220	HST T531	KAVANAGH, T FAUSTMAN, E	CREDIT/NO CREDIT ONLY		
ENV H 593	CURRENT TOPICS-RISK	3432 A 1	F	330-420	HST T474	FAUSTMAN, E GILBERT, S			
ENV H 595	RESEARCH ROTATION	>3433 A 3	TO BE ARRANGED	* *					

SCHOOL OF PUBLIC HEALTH & COMMUNITY MED

BIOSTATISTICS

ENTRY CODES ARE AVAILABLE IN HSD F600

BIOST 511	MED BIOMETRY I	1772 AA 4	MWF	930-1020	HST T473	HEAGERTY, P	M	830-920	HST T530
1773 AB 4	MWF	930-1020	HST T473	HEAGERTY, P	T	1030-1120	HST T531		
1774 AC 4	MWF	930-1020	HST T473	HEAGERTY, P	Th	130-220	HST T530		
BIOST 512	MED BIOMETRY II	1775 AA 4	MWF	930-1020	HST T625	EMERSON, S	F	830-920	HST T530
PREREQUISITE: BIOSTAT 511									
1776 AB 4	MWF	930-1020	HST T625	EMERSON, S	W	1130-1220	HST T473		
1777 AC 4	MWF	930-1020	HST T625	EMERSON, S	T	1030-1120	HST T473		
BIOST 515	BIOSTATISTICS II	>1778 AA 4	TTh	900-1020	HSI I132	KRONMAL, R	W	830-920	HST T473
ADD CODE REQUIRED (PD.1)									
BIOST 535	STAT COMPUTING II	1779 A 3	TTh	1130-1250	RAI 116	OFFERED JOINTLY WITH STAT 535 A			
BIOST 537	SRVL DTA ANLYS EPDM	>1780 AA 4	TTh	130-320	HST T625	MC KNIGHT, B	T	1230-120	HST T625
OFFERED JOINTLY WITH EPI 537 AA EC SEE INSTR; PREREQ: BIOST 536									

ENVIRONMENTAL HEALTH

ENTRY CODES ARE AVAILABLE IN HSD F461

ENV H 415	NUCLEAR INSTRUMENTS	3401 A 3	T	130-320	HST T663	NEVISSI, A ROBKN, M	Th	130-420	HST T663
	INSTRUMENTAL METHODS FOR RADIATION DETECTION AND MEASUREMENT								
ENV H 417	NIR ELECT SAFETY	3402 A 2	TTh	1030-1120	HST T663	YOST, M			
ENV H 441	FOOD PROTECTION	>3403 A 3	MWThF	830-920	HSD E216	HATLEN, J	ENV H MAJORS ONLY (PD.1) ADD CODE REQUIRED (PD.2&3) PD II & III ENV H MAJORS AND NON MAJORS; CODE REQUIRED FROM PROF.; NON MAJORS PREREQUISITES: MICROBIOLOGY (PD II & III).		
ENV H 446	HAZ WASTE MGT	3404 A 3	MWF	130-220	HST T530	KISSEL, J			
ENV H 471	EH REGULATION	3405 A 2	TTh	930-1020	HST T474	TRESER, C			
ENV H 472	ENV RISK & SOCIETY	3407 A 3	MW	930-1050	BNS 203	FENSKE, R			
ENV H 479	ENV RESEARCH DESIGN	3408 A 1	TTh	1130-1220	HST T474	SAMADPOUR, M			

SYMBOLS

- VLPA = Visual, Literary and Performing Arts
- I&S = Individuals and Societies
- NW = Natural World
- QSR = Quantitative, Symbolic, or Formal Reasoning
- C = English Composition

- H = Honors Course
- > = Limited enrollment in this section, students must obtain Entry Code or Faculty Number.
- % = New Course (See front of Time Schedule)
- "How to Read Course Listings" (See back of Time Schedule)

REGISTRATION PERIODS

- PD1 = Period I (Nov. 15-Dec. 8)
- PD2 = Period II (Dec. 9-Jan. 5)
- PD3 = Period III (Jan. 6-Jan. 17)
- PD4 = Period IV (Jan. 19-Feb. 23)

SCHOOL OF PUBLIC HEALTH & COMMUNITY MED

WINTER QUARTER 1997

DEPT	COURSE	TITLE	SLN SECTION	CRD	DAY	TIME	BLDG ROOM	INSTRUCTOR	DEPT	COURSE	TITLE	SLN SECTION	CRD	DAY	TIME	BLDG ROOM	INSTRUCTOR	DEPT	COURSE	TITLE	SLN SECTION	CRD	DAY	TIME	BLDG ROOM	INSTRUCTOR
ENVIRONMENTAL HEALTH CONT'D									HEALTH SERVICES									WINTER QUARTER 1997								
EPI 591 CURRENT LIT IN EPI									ENTRY CODES ARE AVAILABLE IN HSD H668A									HSERV 569 INFO SYS HLTH SERV								
ENV H 599 FIELD STUDIES >3434 A 2-6 TO BE ARRANGED * * CREDIT/NO CREDIT ONLY 3435 B 2-6 TO BE ARRANGED * * CREDIT/NO CREDIT ONLY OCCUPATIONAL MEDICINE CLINIC FOR OCC MED FELLOWS BARNHART, S BROOKIN, C KEIFER, M									EPI 592 PROGRAM SEMINARS 3456 C 1 M 230-320 HST T478 OFFERED JOINTLY WITH HSERV 592 C CREDIT/NO CREDIT ONLY MCH RES SMWR 3457 D 1 F 330-450 HSD E214 OFFERED JOINTLY WITH HSERV 592 D CREDIT/NO CREDIT ONLY EC HSD F259; PREV MED SMNRS >3458 F 1 F 1230-150 HST T531 GLOYD, S OFFERED JOINTLY WITH HSERV 592 F CREDIT/NO CREDIT ONLY EC HSD F263B INTERNATNL HEALTH PROGRAM SMNR GISH, O									HSERV 584 COST-OUTCOME EVAL 2 >4028 A 3 W 100-350 HSI I140 OFFERED JOINTLY WITH PHARM 535 A HSERV 585 HEALTH ECONOMICS 4029 A 3 MW 1030-1150 HST T530 WICKIZER, T GRADS ONLY HSERV 586 MEDICAL GEOGRAPHY 4030 A 3 W 230-520 SMI 409 MAYER, J OFFERED JOINTLY WITH GEOG 580 A OTHERS BY INSTR PERM HSERV 587 HEALTH POLICY ECON 4031 A 3 M 1030-1150 HSI I132 MADDEN, C W 1030-1150 HSI I132 OFFERED JOINTLY WITH ECON 547 A GRADS ONLY HSERV 588 COMM APPS HLTH PROM 4032 A 3 MW 100-220 HSI I140 THOMPSON, E GRADS ONLY								
ENV H 600 INDEPENDNT STDY/RSCH >3436 A 1-9 TO BE ARRANGED * * GRADS ONLY ENV H 700 MASTERS THESIS >3438 A 1-9 TO BE ARRANGED * * ENV H 800 DOCTORAL DISSERTATN >3439 A 1-9 TO BE ARRANGED * * CREDIT/NO CREDIT ONLY									EPI 593 CANCER PREV RES LAB >3459 ZN 3 TO BE ARRANGED * * WHITE, J OFFERED JOINTLY WITH BIOST 593 ZN CREDIT/NO CREDIT ONLY PERM OF INSTR EPI 600 INDEPENDNT STDY/RSCH >3460 A 1-9 TO BE ARRANGED * * CREDIT/NO CREDIT ONLY FACULTY CODE HSD F342 EPI 700 MASTERS THESIS >3462 A 1-9 TO BE ARRANGED * * CREDIT/NO CREDIT ONLY FACULTY CODE HSD F342 EPI 800 DOCTORAL DISSERTATN >3463 A 1-9 TO BE ARRANGED * * CREDIT/NO CREDIT ONLY FACULTY CODE HSD F342									HSERV 590 SELECT TOPICS >4033 B 2 M 230-350 HSI I142 MARTIN, D CREDIT/NO CREDIT ONLY FELLOW'S ADVANCED RESEARCH METHODS SEMINAR >4034 D 1 F 230-420P HSD E212 GISH, O CREDIT/NO CREDIT ONLY >4035 F 1 M 400-450 HSI I142 SULLIVAN, S CREDIT/NO CREDIT ONLY FELLOW'S ADVANCED WRITING SEMINAR 4036 H 3 MW 830-950 * * * CHEADLE, A CREDIT/NO CREDIT ONLY GRADS ONLY APPLIED DATA ANALYSIS 4037 K 1 T 1200-120 HST T747 ALTAMORE, R CREDIT/NO CREDIT ONLY GRADS ONLY HEALTH INFORMATICS 4038 L 3 TTh 830-950 HSD E212 MALE, C GRADS ONLY DEMOGRAPHY & PUBLIC HEALTH 4039 R 4 MW 230-350 HST T360A BEZRUCHKA, S QUALITATIVE RESEARCH METHODS >4041 V 5 F 1030-420 HSI I140 SHIU-THORNTON CULTURAL COMPETENCY								
EPIDEMIOLOGY EPI 497 EPI SPEC ELECTVS >3440 A VAR TO BE ARRANGED * * CREDIT/NO CREDIT ONLY FACULTY CODE HSD F342 EPI 499 UNDERGRAD RESEARCH >3441 A VAR TO BE ARRANGED * * CREDIT/NO CREDIT ONLY FACULTY CODE HSD F342 EPI 513 EPIDEM METHODS II 3442 A 4 TTh 1030-1220 HST T739 WEISS, N KOEPEL, T EPI 521 MAT CHILD EPI PROB >3443 A 4 MW 1230-220 HST T478 EMANUEL, I OFFERED JOINTLY WITH HSERV 542 A EC HSD F342 WILLIAMS, M EPI 523 INJURY EPIDEMIOLOGY 3444 A 3 MTh 300-420 HST T474 CUMMINGS, P EPI 529 EMRG INFCT INTL IMP 3445 A 3 MW 830-950 HSI I132 KIMBALL, A OFFERED JOINTLY WITH HSERV 536 A GRADS ONLY EPI 533 PHARMACOEPIDEMIOLOG 3446 A 2 F 1030-1220 HST T473 GARDNER, J OFFERED JOINTLY WITH PHARM 533 A CREDIT/NO CREDIT ONLY HECKBERT, S STERGACHIS, A EPI 537 SRVL DTA ANLYS EPDM >3447 AA 4 TTh 130-320 HST T625 BRESLOW, N T 1230-120 HST T625 MC KNIGHT, B OFFERED JOINTLY WITH BIOST 537 AA EC HSD F342 EPI 568 MOLEC EPID INF DIS 3448 A 2 W 130-320 HST T474 SAMADPOUR, M OFFERED JOINTLY WITH PABIO 568 A CREDIT/NO CREDIT ONLY DI GIACOMO, R ROBERTS, M EPI 570 OCCUP ENVIRON EPID 3449 A 3 MW 930-1050 HST T478 CHECKOWAY, H OFFERED JOINTLY WITH ENV H 570 A GRADS ONLY PREREQ: 511 OR 512 OR 513 OR PERM OF INSTR EPI 571 NEUROEPID ENV RISKS 3450 A 3 MW 100-220 HST T663A KUKULL, W. OFFERED JOINTLY WITH ENV H 571 A CREDIT/NO CREDIT ONLY EPI 573 BIOL MEASUR EPI RES 3451 A 2 F 1230-220 HST T474A OFFERED JOINTLY WITH ENV H 573 A EPI 583 EPIDEMIOLOG SEMINAR 3452 A 1 T 330-450 HST T739 CREDIT/NO CREDIT ONLY EPI 590 SELECTED TOPICS >3454 G 2 WF 300-450 ACC 120 CRITCHLOW, C CREDIT/NO CREDIT ONLY COMPUTER ASSISTED EPIDEM DATA ANLYS									HSERV 510 SOCIETY AND HEALTH >4015 A 3 TTh 130-250 HST T639 SPIGNER, C GRADS ONLY HSERV 513 ALLOC H CARE RSCS 4016 A 4 M 130-320 HST T531 WICKIZER, T W 130-250 HST T531 GRADS ONLY HEALTH CARE FINANCING HSERV 536 EMRG INFCT INTL IMP 4018 A 3 MW 830-950 HSI I132 KIMBALL, A OFFERED JOINTLY WITH EPI 529 A GRADS ONLY HSERV 542 MAT CHILD EPI PROB 4020 A 4 MW 1230-220 HST T478 EMANUEL, I OFFERED JOINTLY WITH EPI 521 A GRADS ONLY WILLIAMS, M EPIDEMIOLOGY OF MCH PROBLEMS HSERV 554 HLTH LEG SEM 4021 U 1 Th 630-820P HST T359 HAGENS, W CREDIT/NO CREDIT ONLY GRADS ONLY OTHERS BY INSTR PERM HSERV 562 SEM HLTH SERV MGMT 4023 AA 4 MW 400-520 HSI I140 DOWLING, W W 1200-120 HSI I142 GRADS ONLY 4024 AB 4 MW 400-520 HSI I140 DOWLING, W Th 1200-120 HSI I142 GRADS ONLY HSERV 565 QUANTITATIVE METHOD 4025 A 3 MW 400-520 HSI I132 PILCHER, M GRADS ONLY									HSERV 592 PROGRAM SEMINARS >4042 B 2 TO BE ARRANGED * * DEYO, R GRADS ONLY OTHERS BY INSTR PERM CLINICAL SCHOLARS SMWR 4043 C 1 M 230-320 HST T478 HOLT, V OFFERED JOINTLY WITH EPI 592 C CREDIT/NO CREDIT ONLY GRADS ONLY ONLY MAJORS FROM PH&M, INDGP COLLEGE MCH SEMINAR; OTHERS BY INSTR PERM 4044 D 1 F 330-450 HSD E214 GOLDBAUM, G OFFERED JOINTLY WITH EPI 592 D CREDIT/NO CREDIT ONLY GRADS ONLY PREVENTIVE MEDICINE SEMINAR 4045 E 1 M 1200-1250 HSI I132 CREDIT/NO CREDIT ONLY GRADS ONLY COMMUNITY MEDICINE STUDIES SEMINAR >4046 F 1 F 1230-150 HST T531 GLOYD, S OFFERED JOINTLY WITH EPI 592 F CREDIT/NO CREDIT ONLY INTERNATNL HEALTH PROGRAM SMNR KIMBALL, A BEZRUCHKA, S POVEY, W 4047 G 1 M 1200-1250 HSI I142 WEISCHKE, H CREDIT/NO CREDIT ONLY PATRICK, D GREBOWSKI, D 4048 H 1 M 1200-1250 HSI I140 CREDIT/NO CREDIT ONLY GRADS ONLY HSERV 595 FIELDWORK IN COMM H >4049 A 1-12 TO BE ARRANGED * * CREDIT/NO CREDIT ONLY FIELD WORK/PR IN COMMUNITY MED								

SYMBOLS

VLPA = Visual, Literary and Performing Arts
 I&S = Individuals and Societies
 NW = Natural World
 QSR = Quantitative, Symbolic, or Formal Reasoning
 C = English Composition

H = Honors Course
 > = Limited enrollment in this section, students
 must obtain Entry Code or Faculty Number.
 % = New Course (See front of Time Schedule)
 "How to Read Course Listings" (See back of Time Schedule)

REGISTRATION PERIODS

PD1 = Period I (Nov. 15-Dec. 8)
 PD2 = Period II (Dec. 9-Jan. 5)
 PD3 = Period III (Jan. 6-Jan. 17)
 PD4 = Period IV (Jan. 19-Feb. 23)

WINTER QUARTER 1997

SCHOOL OF SOCIAL WORK

DEPT COURSE TITLE
SLN SECTION CRD DAY TIME BLDG ROOM INSTRUCTOR
SPEC CODE COMMENTS

DEPT COURSE TITLE
SLN SECTION CRD DAY TIME BLDG ROOM INSTRUCTOR
SPEC CODE COMMENTS

DEPT COURSE TITLE
SLN SECTION CRD DAY TIME BLDG ROOM INSTRUCTOR
SPEC CODE COMMENTS

HEALTH SERVICES CONT'D

HSEV 595 FIELDWORK IN COMM H
>4049 A 1-12 TO BE ARRANGED * *
CREDIT/NO CREDIT ONLY
FIELD WORK/PR IN COMMUNITY MED

HSEV 596 MHA FIELD PROJECT
>4050 A 3/6 TO BE ARRANGED * *
GRADS ONLY OTHERS BY INSTR PERM

HSEV 600 INDEPNNT STDY/RSCH
>4052 A 1-9 TO BE ARRANGED * *

HSEV 700 MASTERS THESIS
>4054 A 1-9 TO BE ARRANGED * *
GRADS ONLY OTHERS BY PERM OF INSTR

PATHOBIOLOGY

ENTRY CODES ARE AVAILABLE IN HSD F143

PABIO 201 EMERGING DISEASES (NW)
5706 A 2 TTh 1030-1130 AND 008 KENNY,G

PABIO 498 UNDERGRAD THESIS
>5707 A VAR TO BE ARRANGED * *
CREDIT/NO CREDIT ONLY
INSTRUCTOR I.D. HSD F143
DEPT HAS INSTR LIST

PABIO 499 UNDERGRAD RESEARCH
>5708 A VAR TO BE ARRANGED * *
CREDIT/NO CREDIT ONLY
INSTRUCTOR I.D. HSD F143
DEPT HAS INSTR LIST

PABIO 500 INTRO RESRCH PABIO
>5709 A 3-9 TO BE ARRANGED * *
% CREDIT/NO CREDIT ONLY
INSTRUCTOR I.D. HSD F143
DEPT HAS INSTR LIST

PABIO 550 PUB HLTH DIS & CONT
>5710 A 3 TTh 930-1050 HSI I140 ROBERTS,M
EC HSD F143

PABIO 568 MOLEC EPID INF DIS
5711 A 2 W 130-250 HST T474 ROBERTS,M
OFFERED JOINTLY WITH ENV H 568 A
CREDIT/NO CREDIT ONLY

PABIO 580 PATHOBIOLOGY SMNR
5712 A 1 T 1230-120 HST T531 KURATH,G
CREDIT/NO CREDIT ONLY

PABIO 581 CUR LIT PATHOBIOLOG
5713 B 1 T 1130-1220 HST T531 KUCO,C-C
CREDIT/NO CREDIT ONLY

PABIO 583 MEMBRANE SEMINAR
>5714 A 1 TO BE ARRANGED * * HAKOMORI,S
AT BIOMEMBRANE INSTIT SMNR ROOM

PABIO 590 SELECTED TOPICS
>5715 A 1-6 TO BE ARRANGED * *
CREDIT/NO CREDIT ONLY

PABIO 598 DIDACTIC PATHOBIOLOG
>5716 A 1-6 TO BE ARRANGED * *

PABIO 600 INDEPNNT STDY/RSCH
>5717 A 1-9 TO BE ARRANGED * *
CREDIT/NO CREDIT ONLY
INSTRUCTOR I.D. HSD F143
DEPT HAS INSTR LIST

PABIO 700 MASTERS THESIS
>5718 A 1-9 TO BE ARRANGED * *
CREDIT/NO CREDIT ONLY
INSTRUCTOR I.D. HSD F143
DEPT HAS INSTR LIST

PABIO 800 DOCTORAL DISSERTATN
>5719 A 1-9 TO BE ARRANGED * *
CREDIT/NO CREDIT ONLY
INSTRUCTOR I.D. HSD F143
DEPT HAS INSTR LIST

SCHOOL OF PUBLIC AFFAIRS

PUBLIC AFFAIRS

ENTRY CODES ARE AVAILABLE IN PAR 109
STUDENTS NOT ATTENDING CLASS DURING THE FIRST
WEEK OF THE QUARTER WILL RISK LOSING THEIR SPOT
UNLESS SPECIAL PERMISSION IS GRANTED.

PB AF 499 SPECIAL TOPICS (I&S)
>5748 A 3-5 TTh 100-220 PAR 213 GORDON,A
OFFERED JOINTLY WITH PB AF 599 A
PUBLIC POLICY & THE INTERNET

PB AF 502 POLIT MGT POL PROC
>5749 A 3 MW 1000-1120 PAR 310 MADISON,J

PB AF 507 INTL ORGS OCEAN MGT
5750 A 3 TTh 330-450 MAR 168 MILES,E
OFFERED JOINTLY WITH SMA 507 A
PB AF MAJORS ONLY (PD.1)

PB AF 522 PUB MGMT BUDGETING
>5751 A 3 TTh 100-220 PAR 207 ZUMETA,W
>5752 B 3 MW 130-250 PAR 207 WEINBERG,L

PB AF 524 MANAGING PEOPLE
>5753 U 3 M 600-850P BLM 301 CAMPBELL,N

PB AF 527 QUANT ANALYSIS
>5754 A 3 MW 400-520 PAR 206 CULLEN,A
>5755 B 3 TTh 230-350 PAR 206 HYMAN,B

PB AF 534 INTERNATNL AFFAIRS
>5756 A 3 TTh 1030-1150 PAR 212 ELIASON,L
OFFERED JOINTLY WITH POL S 534 A

PB AF 565 TPCS URB & REG AFRS
>5757 A 3 TTh 1030-1150 PAR 213 ULBERG,C
COMMUNITY DEVELOPMENT

PB AF 570 SOC POL & MGMT
>5758 A 3 TTh 400-520 PAR 212 ZUMETA,W

PB AF 582 NEWS MEDIA PUB POL
>5759 A 3 T 300-550 PAR 213 GORDON,M

PB AF 594 ENV POL RISKS & VAL
>5760 A 3 TTh 1030-1150 PAR 106 CULLEN,A

PB AF 598 SKILLS WORKSHOP
>5761 B 1 F 900-1220 PAR 207 LAIRD,A
CREDIT/NO CREDIT ONLY
CONFLICT MANAGEMENT
1/24, 1/31, 2/7 ONLY

PB AF 599 SPECIAL TOPICS
>5762 A 3 TTh 100-220 PAR 213 GORDON,A
OFFERED JOINTLY WITH PB AF 499 A
PUBLIC POLICY & THE INTERNET

5763 B 3 TTh 130-250 MUE 153 BLANCO,H
FINANCIAL ASPECTS OF URBAN PLANNING

PB AF 600 INDEPNNT STDY/RSCH
>5764 A 1-9 TO BE ARRANGED * *

PB AF 605 DEGREE PROJECT
>5765 A 1-6 TO BE ARRANGED * *
>5766 B 3 M 100-250 PAR 213 ELIASON,L
INTERNATIONAL AFFAIRS

SCHOOL OF SOCIAL WORK

STUDENTS MUST OBTAIN PERMISSION FROM INSTRUCTOR
FOR AN OVERLOAD, THEN PROCEED TO SWS 23C FOR AN
ENTRY CODE

SOCIAL WORK

SOCIAL WELFARE

SOC WF 311 SOCL WELF PRAC II
6916 A 3 M 130-420 SWS 032 SPEARMON,M
SOC WF MAJORS ONLY

6917 B 3 M 130-420 SWS 026 WHITTAKER,J
M 130-420 SWS 030

SOC WF MAJORS ONLY

6918 C 3 M 130-420 SWS 230 ALLEN,A
SOC WF MAJORS ONLY

SOC WF 320 CNTP APR 5 WLFR (I&S)
6919 A 3 WTh 130-250 PAR 313 DEAR,R
SOC WF MAJORS ONLY

6920 B 3 MW 1130-1220 SWS 032 DUPLICA,M
SOC WF MAJORS ONLY

SOC WF 390 INTRO SOC WELFR RES
6921 A 3 TTh 1030-1150 GLD 322 BALASSONE,M
SOC WF MAJORS ONLY

SOC WF 405 FIELDWORK SEMINAR
6922 A 2/4 M 1130-120 SWS 026 BALASSONE,M
SOC WF MAJORS ONLY

6923 B 2/4 M 1130-120 SWS 030 DE MELLO,S
SOC WF MAJORS ONLY

6924 C 2/4 M 1130-120 SWS 230 PECK,M.
SOC WF MAJORS ONLY

SOC WF 409 SOCL WLFR READINGS
>6925 A 1-5 TO BE ARRANGED * *

SOC WF 415 BEGIN FIELD INSTR
6926 A 4 TO BE ARRANGED * * DE MELLO,S
CREDIT/NO CREDIT ONLY
SOC WF MAJORS ONLY

6927 B 6 TO BE ARRANGED * * DE MELLO,S
CREDIT/NO CREDIT ONLY
SOC WF MAJORS ONLY

SOCIAL WELFARE

ENTRY CODES ARE AVAILABLE IN SWS 023C

SOC WL 558 INTEGRATIVE SEMINAR
6928 A 1 T 1130-1250 SWS 8012 NURIUS,P
CREDIT/NO CREDIT ONLY
SOC WL MAJORS ONLY

6929 B 1 W 300-420 SWS 8010 NURIUS,P
CREDIT/NO CREDIT ONLY
SOC WL MAJORS ONLY

SOC WL 581 ADV RSCH METH&DSGN
6930 A 3 W 930-1220 SWS 8010 GILCHRIST,L
SOC WL MAJORS ONLY

SOC WL 582 RESEARCH PRACTICUM
>6931 A 3 TO BE ARRANGED * *
CREDIT/NO CREDIT ONLY
SOC WL MAJORS ONLY

SOC WL 583 RESEARCH PRACTICUM
>6932 A 3 TO BE ARRANGED * *
CREDIT/NO CREDIT ONLY
SOC WL MAJORS ONLY

SOC WL 584 TEACHING PRACTICUM
>6933 A 3 TO BE ARRANGED * *
CREDIT/NO CREDIT ONLY
SOC WL MAJORS ONLY

SOC WL 588 SOCIAL WRK STATS II
6934 A 4 TTh 930-1050 SWS 8010 GILLMORE,M
SOC WL MAJORS ONLY
PHD IN SOCL STUDENTS ONLY
PLUS 1 HOUR TBA

SOC WL 599 RESEARCH PROBLEMS
6935 A 3 M 930-1220 SWS 8010 LONGRES,J
SOC WL MAJORS ONLY GILCHRIST,L

SOC WL 600 INDEPNNT STDY/RSCH
>6936 A 1-9 TO BE ARRANGED * *
SOC WL MAJORS ONLY
FACULTY CODE SWS 023C

SOC WL 800 DOCTORAL DISSERTATN
>6937 A 1-9 TO BE ARRANGED * *
FACULTY CODE SWS 023C

SYMBOLS

VLPA = Visual, Literary and Performing Arts
I&S = Individuals and Societies
NW = Natural World
QSR = Quantitative, Symbolic, or Formal Reasoning
C = English Composition

H = Honors Course
> = Limited enrollment in this section, students
must obtain Entry Code or Faculty Number.
% = New Course (See front of Time Schedule)
"How to Read Course Listings" (See back of Time Schedule)

REGISTRATION PERIODS

PD1 = Period I (Nov. 15-Dec. 8)
PD2 = Period II (Dec. 9-Jan. 5)
PD3 = Period III (Jan. 6-Jan. 17)
PD4 = Period IV (Jan. 19-Feb. 23)

SCHOOL OF SOCIAL WORK

WINTER QUARTER 1997

DEPT COURSE TITLE
SLN SECTION CRD DAY TIME BLDG ROOM INSTRUCTOR
SPEC CODE COMMENTS

DEPT COURSE TITLE
SLN SECTION CRD DAY TIME BLDG ROOM INSTRUCTOR
SPEC CODE COMMENTS

DEPT COURSE TITLE
SLN SECTION CRD DAY TIME BLDG ROOM INSTRUCTOR
SPEC CODE COMMENTS

SOCIAL WORK (MSW)

ENTRY CODES AVAILABLE IN SMS 023C FOR UGRADS.
ENTRY CODES AVAILABLE IN SMS 023E FOR GRADS.

SOC W 503 HUM BEH & SOC ENV II
6864 A 3 Th 130-420 PAR 112 ERERA-WEATHE
CREDIT/NO CREDIT ONLY
SOC W MAJORS ONLY
6865 B 3 Th 130-420 SMI 307 AYERS,C
CREDIT/NO CREDIT ONLY
SOC W MAJORS ONLY
6866 C 3 F 130-420 PAR 322 HARDWICK,P
CREDIT/NO CREDIT ONLY
SOC W MAJORS ONLY
SOC W 511 PR 2-INTERM DIR SRV
6867 A 3 W 130-420 SMS 038 KOPP,J
SOC W MAJORS ONLY
6868 B 3 W 130-420 SMS 026 ROFFMAN,R
SOC W MAJORS ONLY
6869 C 3 F 130-420 SMS 038 NAGDA,B.
SOC W MAJORS ONLY
6870 D 3 W 130-420 SMS B014 KEMP,S
SOC W MAJORS ONLY
SOC W 512 PR 3-MNG AGC SRV EF
6871 A 3 W 930-1220 SMS 026 FREDRIKSEN,K
SOC W,SOC WA,SOC WC,SOC WH,SOC WM
MAJORS ONLY
6872 B 3 F 930-1220 SMS B012 HERSHEY,W
SOC W,SOC WA,SOC WC,SOC WH,SOC WM
MAJORS ONLY
6873 C 3 W 930-1220 SMS B012 UEHARA,E
SOC W,SOC WA,SOC WC,SOC WH,SOC WM
MAJORS ONLY
6874 D 3 W 930-1220 SMS B014 RESNICK,H
SOC W,SOC WA,SOC WC,SOC WH,SOC WM
MAJORS ONLY
6875 E 3 Th 130-420 SMS 230 EZELL,R
SOC W,SOC WA,SOC WC,SOC WH,SOC WM
MAJORS ONLY

SOC W 515 FOUNDATION PRACT
6876 A 4 TO BE ARRANGED * * HANNEMAN,C
CREDIT/NO CREDIT ONLY
SOC W MAJORS ONLY
DROP CODE REQUIRED (PD.384)
6877 B 1-8 TO BE ARRANGED * * HANNEMAN,C
CREDIT/NO CREDIT ONLY
SOC W MAJORS ONLY
DROP CODE REQUIRED (PD.384)

SOC W 525 ADVANCED PRACTICUM
6878 A 6 TO BE ARRANGED * * ROBERTS,E
CREDIT/NO CREDIT ONLY
SOC WA,SOC WC,SOC WH,SOC WM MAJORS
HANNEMAN,C
ONLY
DROP CODE REQUIRED (PD.384)
6879 B 2-10 TO BE ARRANGED * * ROBERTS,E
CREDIT/NO CREDIT ONLY
SOC WA,SOC WC,SOC WH,SOC WM MAJORS
HANNEMAN,C
ONLY
DROP CODE REQUIRED (PD.384)

SOC W 533 CHLD, YTH, FAM PR II
6880 A 3 Th 930-1220 SMS B014 TEATHER,E
SOC WC MAJORS ONLY
6881 B 3 F 930-1220 SMS B014 KEMP,S
SOC WC MAJORS ONLY

SOC W 535 ADV RESEARCH-CYF
6882 A 3 Th 130-420 SMS B014 RICHEY,C
SOC WC MAJORS ONLY
6883 B 3 F 130-420 SMS B014 KEENAN,L
SOC WC MAJORS ONLY

SOC W 536 CHLD, YTH, FAM METH
>6884 A 3 W 930-1220 SMS 230
DROP CODE REQUIRED (PD.384)

SOC W 545 ADV RESEARCH-NEP
6885 A 3 Th 930-1220 SMS B012 SOHNG,S
SOC WM MAJORS ONLY

SOC W 546 MULTI-ETHN PR METH
6886 A 3 Th 130-420 SMS B012 WEATHERLEY,R
SOC WM MAJORS ONLY
>6887 B 3 F 930-1220 SMS 230
DROP CODE REQUIRED (PD.384)

SYMBOLS

VLPA = Visual, Literary and Performing Arts
I&S = Individuals and Societies
NW = Natural World
QSR = Quantitative, Symbolic, or Formal Reasoning
C = English Composition

SOC W 552 LEADERSHIP PROG DEV
6888 A 3 Th 930-1220 SMS 032 FREDRIKSEN,K
SOC WA MAJORS ONLY

SOC W 555 ADV RESEARCH-ADM
6889 A 3 Th 130-420 SMS 032 VAN DER WEEL
SOC WA MAJORS ONLY

SOC W 556 SOC WK ADMIN METH
6890 A 3 F 130-420 SMS 230 DEAR,R
CREDIT/NO CREDIT ONLY
SOC WA,SOC WC MAJORS ONLY
>6891 B 3 W 130-420 SMS 032
DROP CODE REQUIRED (PD.384)

SOC W 564 ADV HLT/MNLT HLT II
6892 A 3 Th 930-1220 SMS 030 RIVARA,J
SOC WH MAJORS ONLY
6893 B 3 Th 130-420 SMS 026 CONTE,J
SOC WH MAJORS ONLY
6894 C 3 Th 930-1220 SMS 230 LEVY,R
SOC WH MAJORS ONLY

SOC W 565 ADV RESEARCH-HRH
6895 A 3 Th 930-1220 SMS 026 ORTEGA,D
SOC WH MAJORS ONLY
6896 BA 3 F 900-1050 SMS 026 LEVY,R
TO BE ARRANGED * *
SOC WH MAJORS ONLY
INCLUDES ONE HR LAB - SMS 018,
11:00-11:50 OR 12:00-12:50
6897 CA 3 F 900-1050 SMS 026 LEVY,R
TO BE ARRANGED * *
SOC WH MAJORS ONLY
INCLUDES ONE HR LAB - SMS 018,
11:00-11:50 OR 12:00-12:50

SOC W 566 HLTH/MNLT HLTH METH
6898 A 3 F 130-420 SMS 030 ALMGREN,G
SOC WH,SOC WA MAJORS ONLY
>6899 B 3 W 130-420 SMS 030

SOC W 592 SOC PROB. & SOC WELF
6900 A 3 F 130-420 SMS 026
CREDIT/NO CREDIT ONLY
>6901 B 3 W 930-1220 SMS 030
>6902 C 3 T 930-1220 SMS 032
6903 D 3 F 1030-120 SMS 038
CREDIT/NO CREDIT ONLY

SOC W 595 PROB FOC HUM DVLPMT
>6904 A 3 F 1230-320 SMS 032 JAFFEE,B
CREDIT/NO CREDIT ONLY
DROP CODE REQUIRED (PD.384)
>6905 B 3 Th 130-420 SMS 030
DROP CODE REQUIRED (PD.384)
>6906 C 3 Th 930-1220 SMS 125
DROP CODE REQUIRED (PD.384)

SOC W 597 SEMINAR
>6907 A 3 F 930-1220 SMS 030 HERRICK,J
DROP CODE REQUIRED (PD.384)
>6908 B 3 Th 430-720P SMS 026 RESNICK,H
430-720P SMS 030
DROP CODE REQUIRED (PD.384)
>6909 D 3 W 130-420 SMS 230
DROP CODE REQUIRED (PD.384)

SOC W 598 INTEGRATIVE SKNR
>6910 B 1 Th 1100-1220 SMS B010
CREDIT/NO CREDIT ONLY
MEETS EVERY OTHER WEEK
6911 L 1 TO BE ARRANGED * * TEATHER,E
CREDIT/NO CREDIT ONLY
SOC W,SOC WA,SOC WC,SOC WH,SOC WM MAJORS ONLY
6912 U 1 W 430-520P SMS 230 AMIDEI,N
CREDIT/NO CREDIT ONLY
SOC W,SOC WA,SOC WC,SOC WH,SOC WM
MAJORS ONLY

SOC W 599 READ IN SOC WORK
>6913 A 1-5 TO BE ARRANGED * *
CREDIT/NO CREDIT ONLY

SOC W 600 INDEPNDT STDY/RSCH
>6914 A 1-9 TO BE ARRANGED * *
DROP CODE REQUIRED (PD.384)

SOC W 700 MASTERS THESIS
>6915 A 1-9 TO BE ARRANGED * *
DROP CODE REQUIRED (PD.384)

INTERSCHOOL OR INTERCOLLEGE PROGRAMS

RESERVE OFFICERS TRAINING PROGRAM

CREDITS EARNED IN FIRST- AND SECOND-YEAR
MILITARY TRAINING COURSES MAY NOT BE COUNTED IN
THE BASIC 180 CREDITS THAT ARE REQUIRED FOR
GRADUATION.

AEROSPACE STUDIES (AIR FORCE ROTC)

A S 102 AEROSPACE STDYS 100
1060 A 1 T 830-920 CLK 220 LINDER,D
1061 B 1 T 230-320 CLK 220 LINDER,D
1062 C 1 Th 830-920 CLK 220 LINDER,D
1063 D 1 T 730-820 CLK 220 LINDER,D

A S 212 AEROSPACE STDYS 200
1064 A 1 Th 930-1020 CLK 220 JOHNSON,J
1065 B 1 Th 130-220 CLK 220 JOHNSON,J

A S 332 AEROSPACE STDYS 300
1066 A 3 MWF 930-1020 CLK 220 MCCANN,L
MEETS WRITING COURSE REQUIREMENT
1067 B 3 MWF 130-220 CLK 220 MCCANN,L
MEETS WRITING COURSE REQUIREMENT

A S 432 AEROSPACE STDYS 400
1068 A 3 MWF 1030-1120 CLK 220 PLUMB,T
MEETS WRITING COURSE REQUIREMENT
1069 B 3 MWF 230-320 CLK 220 PLUMB,T
MEETS WRITING COURSE REQUIREMENT

MILITARY SCIENCE

M SCI 102 MILITARY SC 1 BASIC
4600 A 2 MW 930-1020 CLK 120 MORRIS,D
DROP CODE REQUIRED
NO JUNIORS, SENIORS
4601 B 2 TTh 1130-1220 CLK 120 MORRIS,D
DROP CODE REQUIRED
NO JUNIORS, SENIORS
4602 C 2 MW 1230-120 CLK 120 MORRIS,D
DROP CODE REQUIRED
NO JUNIORS, SENIORS

M SCI 202 MILITARY SC 2 BASIC
4603 A 2 MW 1130-1220 CLK 120 HARVILLE,R
4604 B 2 TTh 930-1020 CLK 120 HARVILLE,R
4605 C 2 TTh 130-220 CLK 120 HARVILLE,R
4606 D 2 TO BE ARRANGED * * HARVILLE,R

M SCI 302 MILITARY SC 3 ADV
4607 A 3 MWF 830-920 CLK 120 EISENHAUER,S
DROP CODE REQUIRED
NO FRESHMEN
4608 B 3 MWF 1030-1120 CLK 120 EISENHAUER,S
DROP CODE REQUIRED
NO FRESHMEN
4609 C 3 MWF 130-220 CLK 120 EISENHAUER,S
DROP CODE REQUIRED
NO FRESHMEN

M SCI 305 TECH MILITARY INSTR
4610 A 3 MW 330-420 CLK 120 HINK,D
DROP CODE REQUIRED
NO FRESHMEN, SOPHOMRS
4611 B 3 TTh 430-520P CLK 120 HINK,D
DROP CODE REQUIRED
NO FRESHMEN, SOPHOMRS

M SCI 402 MILITARY SC 4 ADV
4612 B 3 TTh 1030-1120 CLK 120 HINK,D
DROP CODE REQUIRED
NO FRESHMEN, SOPHOMRS
4613 C 3 TTh 1230-120 CLK 120 HINK,D
DROP CODE REQUIRED
NO FRESHMEN, SOPHOMRS

NAVAL SCIENCE

N SCI 112 SEAPOWER PRACT I
5323 A 2 TTh 830-920 THO 202 LOSCHINKOHL,
5324 B 2 TTh 230-320 CLK 119 LOSCHINKOHL,

REGISTRATION PERIODS

PD1 = Period I (Nov. 15-Dec. 8)
PD2 = Period II (Dec. 9-Jan. 5)
PD3 = Period III (Jan. 6-Jan. 17)
PD4 = Period IV (Jan. 19-Feb. 23)

H = Honors Course
> = Limited enrollment in this section, students
must obtain Entry Code or Faculty Number.
% = New Course (See front of Time Schedule)
"How to Read Course Listings" (See back of Time Schedule)

WINTER QUARTER 1997

Table with columns: DEPT COURSE SLN SECTION, TITLE CRD DAY TIME BLDG ROOM INSTRUCTOR, SPEC CODE COMMENTS. Includes courses like NAVAL SCIENCE CONT'D, CELESTIAL NAVIGATION, NAVAL ORG & MGT I, AMPHIB WARFARE II.

Table with columns: DEPT COURSE SLN SECTION, TITLE CRD DAY TIME BLDG ROOM INSTRUCTOR, SPEC CODE COMMENTS. Includes ANTH 433 ANTH OF PERFORMANCE (VLPA/I&S), ARCHEOLOGY, ARCHY 312 ARCHY OF EGYPT (I&S).

Table with columns: DEPT COURSE SLN SECTION, TITLE CRD DAY TIME BLDG ROOM INSTRUCTOR, SPEC CODE COMMENTS. Includes ART HISTORY, ART H 201 SURV WEST ART-ANC (VLPA), ART H 232 PHOTO THEORY & CRIT (VLPA/I&S).

Table with columns: DEPT COURSE SLN SECTION, TITLE CRD DAY TIME BLDG ROOM INSTRUCTOR, SPEC CODE COMMENTS. Includes CLASSICS, CLAS 428 GRK ROM CHY IN ENG (VLPA), CLAS 430 GRK & ROM MYTHOLOGY (VLPA).

Table with columns: DEPT COURSE SLN SECTION, TITLE CRD DAY TIME BLDG ROOM INSTRUCTOR, SPEC CODE COMMENTS. Includes COMMUNICATIONS, CMU 343 EFFECTS OF MASS CMU (I&S), CMU 418 ISSUES IN MASS CMU (I&S), CMU 420 COMP MEDIA SYSTEMS (I&S), CMU 441 US MEDIA HISTORY (I&S).

Table with columns: DEPT COURSE SLN SECTION, TITLE CRD DAY TIME BLDG ROOM INSTRUCTOR, SPEC CODE COMMENTS. Includes COMPARATIVE LITERATURE, C LIT 300 SCOPE OF LIT HIST (VLPA).

Table with columns: DEPT COURSE SLN SECTION, TITLE CRD DAY TIME BLDG ROOM INSTRUCTOR, SPEC CODE COMMENTS. Includes ECONOMICS, ECON 422 INVESTM CAPTL FINAN (I&S).

Table with columns: DEPT COURSE SLN SECTION, TITLE CRD DAY TIME BLDG ROOM INSTRUCTOR, SPEC CODE COMMENTS. Includes ENGLISH, ENGL 304 HIST CRITICISM II (VLPA).

Table with columns: DEPT COURSE SLN SECTION, TITLE CRD DAY TIME BLDG ROOM INSTRUCTOR, SPEC CODE COMMENTS. Includes ANTH 321 ANTH OF RELIGION (I&S).

Table with columns: DEPT COURSE SLN SECTION, TITLE CRD DAY TIME BLDG ROOM INSTRUCTOR, SPEC CODE COMMENTS. Includes ENGL 324 SHAKESPEAR AFT 1603 (VLPA), ENGL 329 RISE OF ENG NOVEL (VLPA).

Table with columns: DEPT COURSE SLN SECTION, TITLE CRD DAY TIME BLDG ROOM INSTRUCTOR, SPEC CODE COMMENTS. Includes ENGL 333 ENGLISH NOVEL (VLPA), ENGL 338 MODERN POETRY (VLPA).

Table with columns: DEPT COURSE SLN SECTION, TITLE CRD DAY TIME BLDG ROOM INSTRUCTOR, SPEC CODE COMMENTS. Includes ENGL 353 AMER LIT LATER 19C (VLPA), ENGL 370 ENGL LANG STUDY (VLPA).

Table with columns: DEPT COURSE SLN SECTION, TITLE CRD DAY TIME BLDG ROOM INSTRUCTOR, SPEC CODE COMMENTS. Includes ENGL 497 HONORS SR SEMINAR (VLPA), ENGL 498 SENIOR SEMINAR (VLPA).

Table with columns: DEPT COURSE SLN SECTION, TITLE CRD DAY TIME BLDG ROOM INSTRUCTOR, SPEC CODE COMMENTS. Includes GEOGRAPHY, GEOG 308 GEOG INTERPR CANADA (I&S), GEOG 333 RUSS CHANG LAND (I&S).

Table with columns: DEPT COURSE SLN SECTION, TITLE CRD DAY TIME BLDG ROOM INSTRUCTOR, SPEC CODE COMMENTS. Includes HISTORY, HISTAM 360 MEDEVL CHRISTIANITY (I&S).

EVENING DEGREE

*THE FOLLOWING COURSES ARE FOR STUDENTS ADMITTED TO THE EVENING DEGREE PROGRAM. EVENING DEGREE STUDENTS MAY ENROLL IN THESE COURSES DURING REGISTRATION PERIODS I, II AND III. ACADEMIC ADVISOR SHOULD BE COMPLETED PRIOR TO REGISTRATION (CALL 543-6160). DURING REGISTRATION PERIOD II, UM GRADUATE STUDENTS MAY REGISTER FOR GRADUATE EVENING DEGREE COURSES. DURING REGISTRATION PERIOD III, ANY STUDENT ADMITTED TO THE UM CAN ENROLL IN THESE COURSES. FOR MORE INFORMATION ABOUT THE EVENING DEGREE PROGRAM CALL 543-6160.

ARCHITECTURE & URBAN PLANNING

CONSTRUCTION MANAGEMENT

Table with columns: DEPT COURSE SLN SECTION, TITLE CRD DAY TIME BLDG ROOM INSTRUCTOR, SPEC CODE COMMENTS. Includes CN 500 DESIGN & CONST LAW, CN 525 COST ANALYSIS & MGMT, CN 555 CONST FIRM MGMT I.

COLLEGE OF ARTS & SCIENCES

AMERICAN ETHNIC STUDIES

Table with columns: DEPT COURSE SLN SECTION, TITLE CRD DAY TIME BLDG ROOM INSTRUCTOR, SPEC CODE COMMENTS. Includes AES 498 AES SPECIAL TOPICS (I&S).

ANTHROPOLOGY

AMERICAN INDIAN STUDIES

Table with columns: DEPT COURSE SLN SECTION, TITLE CRD DAY TIME BLDG ROOM INSTRUCTOR, SPEC CODE COMMENTS. Includes AIS 311 PACIFIC NW INDIANS (I&S), AIS 475 SPEC TOP IND ST (I&S).

ANTHROPOLOGY

Table with columns: DEPT COURSE SLN SECTION, TITLE CRD DAY TIME BLDG ROOM INSTRUCTOR, SPEC CODE COMMENTS. Includes ANTH 321 ANTH OF RELIGION (I&S).

SYMBOLS

- VLPA = Visual, Literary and Performing Arts
I&S = Individuals and Societies
NW = Natural World
QSR = Quantitative, Symbolic, or Formal Reasoning
C = English Composition

- H = Honors Course
> = Limited enrollment in this section, students must obtain Entry Code or Faculty Number.
% = New Course (See front of Time Schedule)
*How to Read Course Listings" (See back of Time Schedule)

REGISTRATION PERIODS

- PD1 = Period I (Nov. 15-Dec. 8)
PD2 = Period II (Dec. 9-Jan. 5)
PD3 = Period III (Jan. 6-Jan. 17)
PD4 = Period IV (Jan. 19-Feb. 23)

EVENING DEGREE PROGRAM

WINTER QUARTER 1997

DEPT COURSE TITLE
SLN SECTION CRD DAY TIME BLDG ROOM INSTRUCTOR
SPEC CODE COMMENTS

HISTORY OF THE AMERICAS

HSTAA 373 SOCL HST AMER WOMEN (I&S)
7596 YA 5 TTh 530-750P SAV 315 MC CLINTOCK,
OFFERED JOINTLY WITH WOMEN 383 YA
MEETS WRITING COURSE REQUIREMENT
ONLY MAJORS FROM EV DG COLLEGE (PD.1&2)
ADD CODE REQUIRED (PD.3)
NO FRESHMEN (PD.3)

HSTAA 420 FARMERS US HIST (I&S)
7597 YA 5 TTh 430-650P SMI 305 KIRKENDALL,R
ONLY MAJORS FROM EV DG COLLEGE (PD.1&2)
NO FRESHMEN (PD.3)

HSTAA 454 INTELLECT HIST US (VLPA/I&S)
7598 YA 5 TTh 430-650P SMI 318 SAUM,L
ONLY MAJORS FROM EV DG COLLEGE (PD.1&2)
NO FRESHMEN (PD.3)

HSTAA 461 DPL HS US 1776-1901 (I&S)
7599 YA 5 MW 700-920P SMI 404 FOWLER,W
ONLY MAJORS FROM EV DG COLLEGE (PD.1&2)
NO FRESHMEN (PD.3)

MODERN EUROPEAN HISTORY

HSTEU 303 CNTP EUR H SNC 1815 (I&S)
7601 YA 5 TTh 700-920P SMI 115 ANTHONY,L
ONLY MAJORS FROM EV DG COLLEGE (PD.1&2)
NO FRESHMEN (PD.3)

JACKSON SCHOOL INTERNATIONAL STUDIES

INTERNATNL STDIES (CANADIAN STDIES)

SISCA 308 GEQG INTERPR CANADA (I&S)
7637 YA 5 MW 430-650P SMI 304 SPARKE,M
OFFERED JOINTLY WITH GEQG 308 YA
MEETS WRITING COURSE REQUIREMENT
ONLY MAJORS FROM EV DG COLLEGE (PD.1&2)
NO FRESHMEN (PD.3)

INTERNATIONAL STUDIES

SIS 302 INTERCULT RELATIONS (I&S)
7635 YA 5 TTh 530-750P THO 202 QUILSLUND,J
MEETS WRITING COURSE REQUIREMENT
ONLY MAJORS FROM EV DG COLLEGE (PD.1&2)
NO FRESHMEN (PD.3)

SIS 419 COMP MEDIA SYSTEMS (I&S)
7636 YA 5 TTh 430-650P CMU 226 CHAN,A
OFFERED JOINTLY WITH CMU 420 YA
ONLY MAJORS FROM EV DG COLLEGE (PD.1&2)
NO FRESHMEN (PD.3)

MUSIC

MUSIC 317 MUSIC CLTR OF WORLD (VLPA/I&S)
7609 YA 5 TTh 700-920P MUS 219 VINCENT,J
ONLY MAJORS FROM EV DG COLLEGE (PD.1&2)
NO FRESHMEN (PD.3)
SUB-SAHARA AFRICA, AMERICAS AND OCEANIA

PHILOSOPHY

PHIL 465 PHILOS OF HISTORY (I&S)
7617 YA 3 MW 730-850P PAR 112 MISHALANI,J
JUNIORS, SENIORS, GRADS ONLY
NO FRESHMEN, SOPHOMRS (PD.1&2)
ONLY MAJORS FROM EV DG COLLEGE (PD.1&2)
NO SOPHOMRS, SOPHOMRS (PD.3)
OPTIONAL "W" COURSE

PHIL 467 PHILOS OF RELIGION (I&S)
7618 YA 5 TTh 700-920P SAV 146 GUILFOY,K
ONLY MAJORS FROM EV DG COLLEGE (PD.1&2)
NO FRESHMEN (PD.3)

POLITICAL SCIENCE

POL S 383 ENVIRON POLITICS (I&S)
7619 YA 5 TTh 600-820P SMI 307 RUCKI,S
ONLY MAJORS FROM EV DG COLLEGE (PD.1&2)
POLS E, SOCS E MAJORS ONLY (PD.1&2)

SYMBOLS

VLPA = Visual, Literary and Performing Arts
I&S = Individuals and Societies
NW = Natural World
QSR = Quantitative, Symbolic, or Formal Reasoning
C = English Composition

DEPT COURSE TITLE
SLN SECTION CRD DAY TIME BLDG ROOM INSTRUCTOR
SPEC CODE COMMENTS

POL S 405 AM POLITICS SEMINAR (I&S)
7620 YA 5 TTh 430-650P SAV 127 CAMACHO,D
ONLY MAJORS FROM EV DG COLLEGE (PD.1&2)
POLS E, SOCS E, HIST E, SOC E MAJORS
ONLY (PD.1&2)
ETHNIC MINORITIES

POL S 431 MIDDLE EAST - IR (I&S)
7621 YA 5 MW 530-750P SAV 127 BURROWES,R
ONLY MAJORS FROM EV DG COLLEGE (PD.1&2)
POLS E, SOCS E, HIST E, SOC E MAJORS
ONLY (PD.1&2)

POL S 468 COMP MEDIA SYSTEMS (I&S)
7668 YA 5 TTh 430-650P CMU 226
OFFERED JOINTLY WITH SIS 419 YA

POL S 481 BIG CITY POLITICS (I&S)
7622 YA 5 MW 530-750P THO 335 OLSON,D
ONLY MAJORS FROM EV DG COLLEGE (PD.1&2)
NO FRESHMEN (PD.3)

SOCIETY & JUSTICE

SO JU 425 INTRO AMER COURTS (I&S)
7638 YA 3 W 630-820P SMI 307 WALSH,M
SOCS E, SOC E, POLS E MAJORS
ONLY (PD.1)
ONLY MAJORS FROM EV DG COLLEGE (PD.1&2)
SOCS E, SOC E, POLS E, HIST E MAJORS
ONLY (PD.2)

PSYCHOLOGY

PSYCH 209 FOMNTLS PSYCH RSCH (I&S)
7623 YA 4 TTh 630-820P GTH 057 LEONESTIO,R
ONLY MAJORS FROM EV DG COLLEGE (PD.1&2)
ADD CODE REQUIRED (PD.3)
NO FRESHMEN (PD.3)
PREREQ: PSYCH 101 OR 102 OR EQUIV

PSYCH 213 ELEM PSYCH STAT (QSR)
7624 YA 6 MW 600-850P JHA 111 CALOGERO,M
PSY E MAJORS ONLY
ONLY MAJORS FROM EV DG COLLEGE (PD.1&2)
ADD CODE REQUIRED (PD.3)
PREREQ: MATH 111 OR 120; NON PSYCH
MAJORS NEED AN OVERLOAD CODE

PSYCH 232 LAB ANIMAL LEARNING (NW)
7625 YA 3 TTh 630-750P GTH 051 BUCK,S
MEETS WRITING COURSE REQUIREMENT
ONLY MAJORS FROM EV DG COLLEGE (PD.1&2)
ADD CODE REQUIRED (PD.3)
NO FRESHMEN (PD.3)
DROP CODE REQUIRED (PD.3&4)
PREREQ: PSYCH 209

PSYCH 306 DEVELOPMENTAL PSYCH (I&S)
7626 YA 5 TTh 630-850P JHN 123 DALE,P
ONLY MAJORS FROM EV DG COLLEGE (PD.1&2)
NO FRESHMEN (PD.3)
PREREQ: PSYCH 101 OR 102 OR EQUIV

PSYCH 355 COGNITIVE PSYCH (I&S)
7627 YA 5 MW 600-820P CHL 101 JOSLYN,S
ONLY MAJORS FROM EV DG COLLEGE (PD.1&2)
NO FRESHMEN (PD.3)

PSYCH 357 PSYCHOBIOL OF WOMEN (NW)
7628 YA 5 TTh 700-920P JHN 214 KNIGHT,E
OFFERED JOINTLY WITH WOMEN 357 YA
ONLY MAJORS FROM EV DG COLLEGE (PD.1&2)
NO FRESHMEN (PD.3)
PREREQ: PSYCH 101 OR 102 OR 257 OR
WOMEN 257 OR WOMEN 200

PSYCH 496 UNDERGRAD TEACH EXP
>7629 YB 2-3 TO BE ARRANGED * *
CREDIT/NO CREDIT ONLY
ONLY MAJORS FROM EV DG COLLEGE (PD.1&2)
NO FRESHMEN (PD.3)
INSTRUCTOR I.D. GTH 1148

PSYCH 498 DIRECTED READING
>7630 YA 2-3 TO BE ARRANGED * *
ONLY MAJORS FROM EV DG COLLEGE (PD.1&2)
NO FRESHMEN (PD.3)
INSTRUCTOR I.D. GTH 119A

DEPT COURSE TITLE
SLN SECTION CRD DAY TIME BLDG ROOM INSTRUCTOR
SPEC CODE COMMENTS

>7631 YB 2-3 TO BE ARRANGED * *
CREDIT/NO CREDIT ONLY
ONLY MAJORS FROM EV DG COLLEGE (PD.1&2)
NO FRESHMEN (PD.3)
INSTRUCTOR I.D. GTH 119A

PSYCH 499 UNDERGRAD RESEARCH
>7632 YB 1-3 TO BE ARRANGED * *
CREDIT/NO CREDIT ONLY
ONLY MAJORS FROM EV DG COLLEGE (PD.1&2)
NO FRESHMEN (PD.3)
INSTRUCTOR I.D. GTH 1148

SCANDINAVIAN

SCAND 462 ISAK DINESEN (VLPA)
7634 YA 5 MW 700-850P SMI 407 STECHER HANS
OFFERED JOINTLY WITH WOMEN 462 YA
ONLY MAJORS FROM EV DG COLLEGE (PD.1&2)
NO FRESHMEN (PD.3)

SOCIOLOGY

SOC 371 CRIMINOLOGY (I&S)
7639 YA 5 TTh 430-650P SAV 209
CRUTCHFIELD,
SOC MAJORS ONLY (PD.1)
ONLY MAJORS FROM EV DG COLLEGE (PD.1&2)
NO FRESHMEN (PD.3)

SOC 433 RSCH MTHD DEMOGRAPHY (I&S)
7640 YA 3 TTh 430-550P SAV 146 HIRSCHMAN,C
SOC MAJORS ONLY (PD.1)
ONLY MAJORS FROM EV DG COLLEGE (PD.1&2)
NO FRESHMEN (PD.3)

SOC 447 SOCIAL MOVEMENTS (I&S)
7641 YA 5 TTh 430-650P SAV 243 EIMWONNER,R
SOC, SOC E MAJORS ONLY (PD.1)
SOC E MAJORS ONLY (PD.2)
NO FRESHMEN (PD.3)

SOC 456 POLITICAL-SOC (I&S)
7642 YA 5 MW 700-920P SAV 146 KISER,E
ONLY MAJORS FROM EV DG COLLEGE (PD.1&2)
NO FRESHMEN (PD.3)

SPEECH COMMUNICATION

SP CMU 320 PUBLIC SPEAKING (VLPA/I&S)
7650 YA 5 MW 700-920P PAR 322
ONLY MAJORS FROM EV DG COLLEGE (PD.1&2)
ADD CODE REQUIRED (PD.3)
NO FRESHMEN (PD.3)

WOMEN STUDIES

WOMEN 310 WOMEN AND LAW (I&S)
7651 YA 5 MW 700-920P SAV 209 NOVOTNY,P
ONLY MAJORS FROM EV DG COLLEGE (PD.1&2)
NO FRESHMEN (PD.3)

WOMEN 357 PSYCHOBIOL OF WOMEN (NW)
7652 YA 5 TTh 700-920P JHN 214 KNIGHT,E
OFFERED JOINTLY WITH PSYCH 357 YA
ONLY MAJORS FROM EV DG COLLEGE (PD.1&2)
NO FRESHMEN (PD.3)

WOMEN 383 SOCL HST AMER WOMEN (I&S)
7653 YA 5 TTh 530-750P SAV 315 MC CLINTOCK,
OFFERED JOINTLY WITH HSTAA 373 YA
MEETS WRITING COURSE REQUIREMENT
ONLY MAJORS FROM EV DG COLLEGE (PD.1&2)
ADD CODE REQUIRED (PD.3)
NO FRESHMEN (PD.3)

WOMEN 462 ISAK DINESEN (VLPA)
7654 YA 5 MW 700-850P SMI 407 STECHER HANS
OFFERED JOINTLY WITH SCAND 462 YA
ONLY MAJORS FROM EV DG COLLEGE (PD.1&2)
NO FRESHMEN (PD.3)

REGISTRATION PERIODS

PD1 = Period I (Nov. 15-Dec. 8)
PD2 = Period II (Dec. 9-Jan. 5)
PD3 = Period III (Jan. 6-Jan. 17)
PD4 = Period IV (Jan. 19-Feb. 23)

H = Honors Course
> = Limited enrollment in this section, students
must obtain Entry Code or Faculty Number.
% = New Course (See front of Time Schedule)
"How to Read Course Listings" (See back of Time Schedule)

WINTER QUARTER 1997

EVENING DEGREE PROGRAM

DEPT COURSE TITLE
SLN SECTION CRD DAY TIME BLDG ROOM INSTRUCTOR
SPEC CODE COMMENTS

DEPT COURSE TITLE
SLN SECTION CRD DAY TIME BLDG ROOM INSTRUCTOR
SPEC CODE COMMENTS

DEPT COURSE TITLE
SLN SECTION CRD DAY TIME BLDG ROOM INSTRUCTOR
SPEC CODE COMMENTS

SCHOOL OF BUSINESS ADMIN

ACCOUNTING

ACCTG 531 TAX-TIMING-PERIODS
7554 YA 3 MW 730-850 BLM 307 RICE,S
ACCTGE,BUS AD MAJORS ONLY

ACCTG 535 CORPORATIONS II
7555 YA 3 TTh 730-850 BLM 305 RESLER,W
TTh 130-320 BLM 305 CLARFELD,M
ACCTGE,BUS AD MAJORS ONLY

ACCTG 547 ESTATE AND TAXATION
7556 YA 3 TTh 1130-1250 BLM 311 CREECH,W
ACCTGE,BUS AD MAJORS ONLY

ACCTG 579 SPEC TOPICS ACCTNG
7557 YA 4 TTh 530-650P BLM 313 BRITZMANN,J
ACCTGE,BUS AD MAJORS ONLY

BUSINESS ADMINISTRATION

BUSINESS COMMUNICATION

B CMU 301 BASIC WRITTN BUS CMU
>7565 YA 4 TTh 530-720P BLM 202 GOETHALS,C
MEETS WRITTING COURSE REQUIREMENT
NO FRESHMEN,SOPHJRS
BUS E MAJORS ONLY (PD.1)
ADD CODE REQUIRED (PD.2&3)
PERIOD II & III: OPEN TO DAY AND
EVENING BUSINESS STUDENTS.
EC OR PERM SEE INSTR MKZ 137

BUSINESS POLICY

B POL 470 BUSINESS POLICY
>7566 YA 4 TTh 730-920P BLM 314 ROTHARMEL,F
NO FRESHMEN,SOPHJRS
BUS E MAJORS ONLY (PD.1)
ADD CODE REQUIRED (PD.2&3)
PERIODS II & III: OPEN TO DAY AND
EVENING BUSINESS STUDENTS;
EC MKZ 137

B POL 471 SMALL BUSINESS MGMT
>7567 YA 4 MW 530-720P BLM 213
NO FRESHMEN,SOPHJRS
BUS E MAJORS ONLY (PD.1)
ADD CODE REQUIRED (PD.2&3)
PERIOD II & III: OPEN TO DAY AND
EVENING BUSINESS STUDENTS;
EC MKZ 137

FINANCE

FIN 350 BUSINESS FINANCE
>7591 YA 4 MW 530-720P BLM 209
NO FRESHMEN,SOPHJRS
BUS E MAJORS ONLY (PD.1)
ADD CODE REQUIRED (PD.2&3)
PERIOD II & III: OPEN TO DAY AND
EVENING BUSINESS STUDENTS;
EC MKZ 137

**HUMAN RESOURCE MANAGE & ORGANIZ
BEHAVIOR**

HRMOB 400 MGT OF ORG BEH
>7594 YA 4 TTh 730-920P BLM 309
NO FRESHMEN,SOPHJRS
BUS E MAJORS ONLY (PD.1)
ADD CODE REQUIRED (PD.2&3)
PERIOD II & III: OPEN TO DAY AND
EVENING BUSINESS STUDENTS;
EC MKZ 137

HRMOB 450 LDRSHIP & DECISIONMKG
>7595 YA 4 MW 730-920P BLM 309
NO FRESHMEN,SOPHJRS
BUS E MAJORS ONLY (PD.1)
ADD CODE REQUIRED (PD.2&3)
PERIOD II & III: OPEN TO DAY AND
EVENING BUSINESS STUDENTS;
EC MKZ 137

INTERNATIONAL BUSINESS

I BUS 300 INTL ENVRT BUSNS
>7602 YA 5 MW 530-720P BLM 202 GLASSMAN,D
NO FRESHMEN,SOPHJRS
BUS E MAJORS ONLY (PD.1)
ADD CODE REQUIRED (PD.2&3)
PERIOD II AND III: OPEN TO DAY AND
EVENING BUSINESS STUDENTS;
EC SEE INSTRUCTOR

MARKETING

MKTG 335 PRIN OF SELLING
>7607 YA 4 TTh 530-720P BLM 214 HELLOFS,L
NO FRESHMEN,SOPHJRS
BUS E MAJORS ONLY (PD.1)
ADD CODE REQUIRED (PD.2&3)
PERIOD II & III: OPEN TO DAY AND
EVENING BUSINESS STUDENTS;
EC SEE INSTRUCTOR

MKTG 501 MKTG MGT
7608 YA 4 MW 615-750P BLM 416 GAUTSCHI,D
GRADS ONLY
BUS E MAJORS ONLY
ADD CODE REQUIRED (PD.3)

ORGANIZATION & ENVIRONMENT

O E 302 ORG & ENVIRONMENT
>7610 YA 4 MW 730-920P BLM 202
NO FRESHMEN,SOPHJRS
BUS E MAJORS ONLY (PD.1)
ADD CODE REQUIRED (PD.2&3)
PERIOD II & III: OPEN TO DAY AND
EVENING BUSINESS STUDENTS;
EC MKZ 137

QUANTITATIVE METHODS

QMETH 500 STAT ANALYS FOR MGMT
7633 YA 4 MW 800-940P BLM 416
GRADS BUS E MAJORS ONLY
ADD CODE REQUIRED (PD.3)

COLLEGE OF ENGINEERING

COMPUTER SCIENCE & ENGINEERING

CSE 519 RESEARCH SEMINAR
7578 YA 1 T 330-450 SIG 134
CREDIT/NO CREDIT ONLY
CSE E MAJORS ONLY

CSE 520 COLLOQUIUM
7579 YA 1 Th 330-450 SIG 134
CSE E MAJORS ONLY

CSE 590 SPEC TPCS COMP SCI
7580 YB 4 TTh 630-820P SIG 134
CSE E MAJORS ONLY

**SCHOOL OF LIBRARY &
INFORMATION SCIENCE**

LIBRARY & INFORMATION SCIENCE

LIS 503 BIBLIO DATABASES
7603 YA 4 TTh 430-620P SUZ 127 GERSHENFELD
LIS E MAJORS ONLY (PD.1)
LIS E, LIS MAJORS ONLY (PD.2&3)
OTHERS BY PERM

LIS 510 MGMT FOR LIBRARIANS
7604 YA 3 MW 430-550P SUZ 127 BROOKS,T
LIS E MAJORS ONLY (PD.1)
LIS E, LIS MAJORS ONLY (PD.2&3)
OTHERS BY PERM

LIS 540 MAT-GENL INFO NEEDS
7605 YA 3 TTh 630-750P SUZ 127
LIS E MAJORS ONLY (PD.1)
LIS E, LIS MAJORS ONLY (PD.2&3)
OTHERS BY PERM

LIS 598 SPEC TOPICS IN LIBR
7606 YA 3 MW 630-750P SUZ 127 FIDEL,R
CREDIT/NO CREDIT ONLY
LIS E MAJORS ONLY (PD.1)
LIS F, LIS MAJORS ONLY (PD.2&3)
"KNOWLEDGE REPRESENTATION"
OTHERS BY PERM

SCHOOL OF PUBLIC AFFAIRS

PUBLIC AFFAIRS

PB AF 504 ADMIN ETHICS
>7611 YA 3 TTh 600-720P PAR 213 GRIMALDI,M
ONLY MAJORS FROM EV DG COLLEGE (PD.1&2)
NO FRESHMEN (PD.3)

PB AF 511 MGMT NOT FOR PROFIT
>7612 YA 3 Th 600-850P PAR 313 SMITH,S
ONLY MAJORS FROM EV DG COLLEGE (PD.1&2)
NO FRESHMEN (PD.3)

PB AF 522 PUB MGMT BUDGETING
>7613 YA 3 T 600-850P PAR 112 MADISON,J
ONLY MAJORS FROM EV DG COLLEGE (PD.1&2)
NO FRESHMEN (PD.3)

PB AF 541 INTEGRT PUB MGT SEQ
>7614 YA 3 Th 600-850P PAR 112 WEINBERG,L
ONLY MAJORS FROM EV DG COLLEGE (PD.1&2)
NO FRESHMEN (PD.3)
PREREQ: PB AF 540

PB AF 544 INT AN REASON SEQ
>7615 YA 3 W 600-850P PAR 213 KLAMITTER,M
ONLY MAJORS FROM EV DG COLLEGE (PD.1&2)
NO FRESHMEN (PD.3)
PREREQ: PB AF 543

PB AF 598 SKILLS WORKSHOP
>7616 YA 1 Th 300-550 PAR 313 BOGICH,J
CREDIT/NO CREDIT ONLY
ONLY MAJORS FROM EV DG
COLLEGE (PD.1&2)
NO FRESHMEN (PD.3)
STRATEGIC PLANNING FOR NONPROFITS
1/16, 1/30 AND 2/13 ONLY

SCHOOL OF SOCIAL WORK

SOCIAL WORK (MSW)

SOC W 503 HUM BEH & SOC ENV II
7643 YA 3 W 600-850P SMS 038 HOLLY,L
CREDIT/NO CREDIT ONLY
SOC WE MAJORS ONLY

SOC W 504 CULTR'L DIV/SOC JUST
7644 YA 3 T 600-850P SMS 038 BENDING,R
CREDIT/NO CREDIT ONLY
SOC WE MAJORS ONLY

SOC W 512 PR 3-MNG AGC SRV EF
7645 YA 3 T 600-850P SMS 032 ICARD,L
SOC WE MAJORS ONLY

SOC W 515 FOUNDATION PRACT
7646 YA 1-8 TO BE ARRANGED * * DELONG,J
CREDIT/NO CREDIT ONLY
SOC WE MAJORS ONLY
DROP CODE REQUIRED (PD.3&4)

SOC W 525 ADVANCED PRACTICUM
7647 YA 2-10 TO BE ARRANGED * * DELONG,J
CREDIT/NO CREDIT ONLY
SOC WE MAJORS ONLY
DROP CODE REQUIRED (PD.3&4)

SOC W 535 ADV RESEARCH-CYF
7648 YA 3 W 600-850P SMS 032 RICHEY,C
SOC WE MAJORS ONLY

SOC W 536 CHLD, YTH, FAM METH
7649 YA 3 Th 600-850P SMS 032 KOPP,J
SOC WE MAJORS ONLY (PD.1)
SOC WE, SOC WC MAJORS ONLY (PD.2&3)

SYMBOLS

VLPA = Visual, Literary and Performing Arts
I&S = Individuals and Societies
NW = Natural World
QSR = Quantitative, Symbolic, or Formal Reasoning
C = English Composition

H = Honors Course
> = Limited enrollment in this section, students
must obtain Entry Code or Faculty Number.
% = New Course (See front of Time Schedule)
"How to Read Course Listings" (See back of Time Schedule)

REGISTRATION PERIODS

PD1 = Period I (Nov. 15-Dec. 8)
PD2 = Period II (Dec. 9-Jan. 5)
PD3 = Period III (Jan. 6-Jan. 17)
PD4 = Period IV (Jan. 19-Feb. 23)

Department, College, Major Codes

ABBREV	DEPARTMENT OR PROGRAM NAME	CLASSIFICATION	ABBREV	DEPARTMENT OR PROGRAM NAME	CLASSIFICATION	ABBREV	DEPARTMENT OR PROGRAM NAME	CLASSIFICATION
UNDERGRADUATE INTERDISCIPLINARY PROGRAMS								
College Code A								
NMATR	NONMATRICULATED	A M	HSTEU	MODERN EUROPEAN HISTORY	C	POLSH	POLISH	C
ARCHITECTURE AND URBAN PLANNING, COLLEGE OF								
College Code B								
ARCH	ARCHITECTURE	A M D C R	HSTSCI	HISTORY OF SCIENCE	C R	ROMAN	ROMANIAN	C
CM	CONSTRUCTION MANAGEMENT	A M D C	HAS	HONORS - ARTS & SCIENCES	A C	RUSS	RUSSIAN	M D C R
URBDP	URBAN DESIGN & PLANNING	A M D C	JIS	JACKSON SCHOOL OF INTERNATIONAL STUDIES	A	RL SL	RUSSIAN LIT / SLAVIC LITERATURE	C R
CAUP	COLL OF ARCH & URBAN PLANG	M D C	SIS	INTERNATIONAL STUDIES	M D C	SLAV	SLAVIC	C R
CEP	COMMUNITY & ENVIRONMENTAL PLANNING	A M D C	SISAF	INT ST: AFRICAN STUDIES	M D C	UKR	UKRAINIAN	C
VSARC	VISITING ARCHITECTURE	M	SISCA	INT ST: CANADIAN STUDIES	M D C	SOC	SOCIOLOGY	A M D C
LARCH	LANDSCAPE ARCHITECTURE	A M D C	SISCH	INT ST: CHINA	M D	SP CMU	SPEECH COMMUNICATIONS	A M D C R
ARTS AND SCIENCES, COLLEGE OF								
College Code C								
AES	AMERICAN ETHNIC STUDIES	A M D C	RELIG	COMPARATIVE RELIGION	M D C	SPHSC	SPEECH & HEARING SCIENCE	A M D C
AFRAM	AFRO-AMERICAN STUDIES	M D C	SISEA	INT ST: EAST ASIAN STUDIES	M D C	STAT	STATISTICS	A M D C
AAS	ASIAN AMERICAN STUDIES	C	EURO	EUROPEAN STUDIES	M D C R	WOMEN	WOMEN STUDIES	A M D C R
CHSTU	CHICANO STUDIES	C	SISJA	INT ST: JAPAN	M D	ZOOL	ZOOLOGY	A M D C
ANTH	ANTHROPOLOGY	A M D C R	SISJE	INT ST: JEWISH STUDIES	M D C	BUSINESS ADMINISTRATION, SCHOOL OF		
AIS	AMERICAN INDIAN STUDIES	C R	SISKO	INT ST: KOREA	M D	College Code E		
ARCHY	ARCHAEOLOGY	C	SISLA	INT ST: LATIN AMERICAN STUDIES	M D C	ACCTG	ACCOUNTING	A M D C
BIO A	BIOLOGICAL ANTHROPOLOGY	C	SISME	INT ST: MIDDLE EASTERN STUDIES	M D C	B A	BUSINESS ADMINISTRATION	A M D C
AMATH	APPLIED MATHEMATICS	A M D C R	SISRE	INT ST: RUSSIAN & EAST EUROPEAN STUDIES	M D C	ADMIN	ADMINISTRATION	C
ART	ART	A M D C	SISSA	INT ST: SOUTH ASIAN STUDIES	M D C	BA RM	BUSINESS ADMIN RSRCH MTHOD	C
ART H	ART HISTORY	A M D C	SISSE	INT ST: SOUTHWEST ASIAN STUDIES	M D C	BA V	BUSINESS ADMIN VISITING	M
ASIAN	ASIAN LANG & LITERATURE	A M D C	LING	LINGUISTICS	A M D C R	B CMU	BUSINESS COMMUNICATIONS	C
ALTAJ	ALTAIC	C	FRLING	FRENCH LINGUISTICS	M D C	B ECON	BUSINESS ECONOMICS	C
CHN	CHINESE	M D C R	ROLING	ROMANCE LINGUISTICS	M D C	B POL	BUSINESS POLICY	C
HINDI	HINDI	C R	SPLING	SPANISH LINGUISTICS	M D C	EMBA	EXECUTIVE MASTERS BUSINESS ADMINISTRATION	C
INDN	INDIAN	C	MATH	MATHEMATICS	A M D C R	FIN	FINANCE	M D C
INDON	INDONESIAN	C	MICRO	MICROBIOLOGY	A M D R	BUS AD	GRADUATE BUSINESS ADMINISTRATION	M D
JAPAN	JAPANESE	M D C R	MUSIC	MUSIC	A M D C R	HRMOB	HUMAN RES MNGT & ORGANIZATIONAL BEHAVIOR	C
KOREAN	KOREAN	M D C	MUSAP	APPLIED MUSIC	M D C	IS	INFORMATION SYSTEMS	C
MONG	MONGOLIAN	C	MUSED	MUSIC EDUCATION	C	I BUS	INTERNATIONAL BUSINESS	C
SNKRT	SANSKRIT	C R	MUSEN	MUSIC ENSEMBLE	C	IBUSC	INTERNATIONAL BUSINESS CERTIF	M
TAGLG	TAGALOG	C	MUHST	MUSIC HISTORY	C	MKTG	MARKETING	M D C
TAML	TAMIL	C R	NEAR E	NEAR EASTERN LANG & CIVLTN	A M D C R	OPMGT	OPERATIONS MANAGEMENT	C
THAJ	THAI	C R	AKKAD	AKKADIAN	C	O E	ORGANIZATION & ENVIRONMENT	C
TIB	TIBETAN	C R	ARAB	ARABIC	C	QMETH	QUANTITATIVE METHODS	C
VJET	VIETNAMESE	C	ARAMIC	ARAMAIC	C	ST MGT	STRATEGIC MANAGEMENT	C
ASTR	ASTRONOMY	A M D C	COPTC	COPTIC	C	DENTISTRY, SCHOOL OF		
ATM S	ATMOSPHERIC SCIENCES	A M D C R	HEBR	HEBREW	C	College Code U		
BIO L	BIOLOGY	A M D C	PRSN	PERSIAN	C	DENT	DENTISTRY	A M D C
BOTANY	BOTANY	A M D C	TKIC	TURKIC	C	DENT C	DENT CONCURRENT DEGREE PROG	M D
CHEM	CHEMISTRY	A M D C R	TKISH	TURKISH	C	D HYG	DENTAL HYGIENE	M D C
BIOCHM	BIOCHEMISTRY	M D	UGARIT	UGARITIC	C	DPHS	DENTAL PUBLIC HLTH SCIENCES	C
GROUP	CHILD DEVELOPMENT RESEARCH GROUP	A	PHIL	PHILOSOPHY	A M D C R	DENTCC	DENTCC (CERTIFICATE)	M D
EPP	EARLY ENTRANCE PROGRAM	M	PHYS	PHYSICS	A M D C R	DENT V	DENTISTRY VISITING STUDENT	M D
CLAS	CLASSICS	A M D C R	POL S	POLITICAL SCIENCE	A M D C R	O S	ORAL SURGERY	C
CL AR	CLASSICAL ARCHAEOLOGY	C	(path 10) POL S: POLITICAL THEORY	R	PED DN	PEDIATRIC DENTISTRY	A M D	
CL HST	CLASSICS & ANCIENT HISTORY	C R	(path 20) POL S: AMERICAN GOVERNMENT	R	PEDO	PEDODONTICS	C	
CL LI	CLASSICAL LINGUISTICS	C	(path 30) POL S: INTERNATIONAL RELATIONS	R	PERIO	PERIODONTICS	A M D C	
CL ST	CLASSICAL STUDIES	M D R	(path 40) POL S: COMPARATIVE POLITICS	R	ENDO	ENDODONTICS	A M D C	
GREEK	GREEK	M D C R	SO JU	SOCIETY & JUSTICE	M D C	ORAL B	ORAL BIOLOGY	A M D C
LATIN	LATIN	M D C R	PREMAJ	PRE MAJOR	A M	ORAL M	ORAL MEDICINE	A M D C
CMUJ	COMMUNICATIONS	A M D C	EXPA	EXTENDED PRE B A	M	ORTHO	ORTHODONTICS	A M D C
CHD	COMPARATIVE HIST OF IDEAS	A M D C R	EXPENG	EXTENDED PRE ENGINEERING	M	PROS	PROSTHODONTICS	A M D C
C LIT	COMPARATIVE LITERATURE	A M D C R	EPRMJ	EXTENDED PRE MAJOR	M	RES D	RESTORATIVE DENTISTRY	A C
C SCI	COMPUTER SCIENCE	A M D	PREARC	PRE ARCH & URBAN PLANNING	M	EDUCATION, COLLEGE OF		
DANCE	DANCE	A M D C R	PREART	PRE ARTS	M	College Code H		
DRAMA	DRAMA	A M D C R	PRE BA	PRE BUSINESS ADMIN	M	EDUC	EDUCATION	A M D C
ECON	ECONOMICS	A M D C	PRENGR	PRE ENGINEERING	M	ESL	ENGLISH AS 2ND LANGUAGE	M D
ENGL	ENGLISH	A M D C	PRE HS	PRE HEALTH SCIENCES	M	EBBED	BILINGUAL BICULTURAL ED	M D
GEN ST	GENERAL STUDIES	A M D C	PREHUM	PRE HUMANITIES	M	EBIO	BIOLOGY (EDUCATION)	M D
COLST	COLLEGE STUDIES	M	PREMAJ	PRE MAJOR (A&S)	M	EN SCI	NATURAL SCIENCE (EDUCATION)	M D
ENV S	ENVIRONMENTAL STUDIES	M D C R	PRENUR	PRE NURSING	M	EDCAI	CURRICULUM & INSTRUCTION	C
ETHNOM	ETHNOMUSICOLOGY	M D	PRESCI	PRE SCIENCES	M	EDIPS	EDUC LEADERSHIP & POL STUDIES	C
GIS	GENERAL & INTERDISCIPLINARY STUDIES	C	PSOCS	PRE SOCIAL SCIENCE	M	EDUC C	EDUCATION (CONT CERTIFICATE)	M
LABOR	LABOR STUDIES	C R	P SW	PRE SOCIAL WORK	M	EDUC I	EDUCATION (INITIAL CERTIFICATE)	M
MUSTEC	MUSIC TECHNOLOGY	M D	UNDEC	UNDECLARED 5TH YEAR	M	EDTEP	EDUCATION (TEACHER PREP)	M D C
GENET	GENETICS	A M D C	V A&S	VISITING ARTS & SCIENCES	M	EDPSY	EDUCATIONAL PSYCHOLOGY	C
GPHYS	GEOPHYSICS	A M D C	PSYCH	PSYCHOLOGY	A M D C	EDSPE	SPECIAL EDUCATION	C
GEOG	GEOGRAPHY	A M D C R	ROMAN	ROMANCE LANGUAGES & LIT	A M D C	EMUSIC	MUSIC (EDUCATION)	M
GEOL	GEOLOGY	A M D C	CATA	CATALAN	M D C	ENGINEERING, COLLEGE OF		
GERMAN	GERMAN	A M D C R	FRENCH	FRENCH	M D C R	College Code J		
(path 10) GERMAN AREA STUDIES	(path 10) GERMAN AREA STUDIES		ITAL	ITALIAN	M D C R	AA	AERONAUTICS & ASTRONAUTICS	A M D C
(path 30) GERMAN LINGUISTICS	(path 30) GERMAN LINGUISTICS		PORT	PORTUGUESE	M D C	CHEM E	CHEMICAL ENGINEERING	A M D C
HIST	HISTORY	A M D C R	PROV	PROVENCAL	C	CIV E	CIVIL ENGINEERING	A M D
HSTAM	ANCIENT & MEDIEVAL HISTORY	C	ROMAN	ROMANIAN	C	CIVE	CIVIL ENGR CORE COURSES	C
HSTAS	HISTORY OF ASIA	C	SPAN	SPANISH	M D C R	CEVA	ENVIRON ENGR & SCIENCE	C
HSTAA	HISTORY OF THE AMERICAS	C	SCND	SCANDINAVIAN LANG & LIT	A	CESM	STRUCTURAL & GEOTECHNICAL ENGINEERING & MECHANICS	C
A = ADMINISTRATIVE UNIT M = MAJOR D = OFFERS DEGREE C = OFFERS COURSES R = MINOR								

ABBREV	DEPARTMENT OR PROGRAM NAME	CLASSIFICATION	ABBREV	DEPARTMENT OR PROGRAM NAME	CLASSIFICATION	ABBREV	DEPARTMENT OR PROGRAM NAME	CLASSIFICATION
CSE	COMPUTER SCIENCE & ENGR	A M D C	LAW SCHOOL OF			PUBLIC AFFAIRS SCHOOL OF		
CMP E	COMPUTER ENGINEERING	M D	College Code X			College Code Q		
EE	ELECTRICAL ENGINEERING	A M D C	LAW	LAW	A M D C	PB AF	PUBLIC AFFAIRS	A M D C
ENGR	ENGINEERING	A M D C	LAW A	LAW A	C	PUBLIC HEALTH AND COMMUNITY MEDICINE SCHOOL OF		
ENGR V	ENGR VISITING	M D	LAW B	LAW B	C	College Code M		
NT EN	INTERDISCIPLINARY ENGR	M D	LAW C	LAW CONCURRENT DEGREE PROGRAM	M D	VIS PH	VISITING STUDENT PUBLIC HLTH	M D
NUC E	NUCLEAR ENGINEERING	C	LAW T	LAW TAXATION	M D C	BOST	BIOSTATISTICS	A M D C
ND E	INDUSTRIAL ENGINEERING	A M D C	LAW V	LAW VISITING STUDENT	M D	ENV H	ENVIRONMENTAL HEALTH	A M D C
M E	MECHANICAL ENGINEERING	A M D C	LIBRARY AND INFORMATION SCIENCE SCHOOL OF			EPI	EPIDEMIOLOGY	A M D C
MEIE	MECHANICAL ENGR/INDUSTRIAL	C	College Code S			HIA	HEALTH INFORMATION ADMINISTRATION	C
MS E	MATERIALS SCIENCE & ENGR	A M D R	LIS	LIBRARY & INFORMATION SCIENCE	A M D C	HSERV	HEALTH SERVICES	A M D C
CER E	CERAMIC ENGINEERING	M D C	MEDICINE SCHOOL OF			PABIO	PATHOBIOLOGY	A M D C
MSE	MATERIALS SCIENCE & ENGR	C	College Code Y			SOCIAL WORK SCHOOL OF		
M SAE	M SAE	M	ANEST	ANESTHESIOLOGY	A C	College Code T		
MET E	METALLURGICAL ENGR	M D C	BIOC	BIOCHEMISTRY	A M D C	SOCWRK	SCHOOL OF SOCIAL WORK	A
TC	TECHNICAL COMMUNICATIONS	A M D C	B STR	BIOLOGICAL STRUCTURE	A M D C	SOC WL	SOCIAL WELFARE (GRADUATE)	M D C
FOREST RESOURCES COLLEGE OF			C MED	COMPARATIVE MEDICINE	A M D C	SOC WF	SOCIAL WELFARE (UNDERGRAD)	M D C
College Code L			FAMED	FAMILY MEDICINE	A C	SOC W	SOCIAL WORK	M D C
CFR	COLLEGE OF FOREST RESOURCES	A C R	HUBO	HUMAN BIOLOGY	C	VIS SW	SOCIAL WORK VISITING STUDENT	M
CN WR	CONSERVATION OF WLDLAND RES	M D C R	IMMUN	IMMUNOLOGY	A M D C	EVENING DEGREE PROGRAM		
ESC	ECOSYSTEM SCI & CONSERVATION	M D C	LAB M	LABORATORY MEDICINE	A M D C	College Code D		
FOR E	FOREST ENGINEERING	M D	MED T	MEDICAL TECHNOLOGY	M D	PMJ E	PRE MAJOR EVENING DEGREE	M
F E	FOREST ENGINEERING	C	MEDED	MEDICAL EDUCATION	A C	BUS E	BUSINESS EVENING DEGREE	A M D
F MGMT	FOREST MANAGEMENT	M D R	MED	MEDICINE	A M D C	ACCTG	ACCOUNTING EVENING DEGREE	M D
FOR R	FOREST RESOURCES (UNDECLARED GRAD) (PATH 00)	M D	CONJ	CONJOINT	C	PBUS E	PRE BUSINESS EVENING DEGREE	M
FM	FOREST MANAGEMENT	C	MED V	MEDICINE VISITING GRAD	M D	ANTH E	ANTHROPOLOGY EVENING DEGREE	A M D
FOR R	FOREST RESOURCES: ECONOMICS (PATH 05)	M D	MEDEX	MEDEX	C	CMU E	COMMUNICATIONS EVENING DEGREE	A M D
FOR V	FORESTRY VISITING GRAD	M	MEDXC	MEDEX (CERTIFICATE PROGRAM)	M	CONMGT	CONSTRUCTION MANAGEMENT	A M D
PSE	PAPER SCIENCE & ENGR	C	MEDXD	MEDEX (DEGREE PROGRAM)	M D	CSE E	COMPUTER SCIENCE & ENGINEERING EVENING DEGREE	A M D
PRE FE	PRE FOREST ENGINEERING	M	MICROM	MICROBIOLOGY (MEDICINE)	A M D C	EDUC E	EDUCATION EVENING DEGREE	M D
PREFOR	PRE MAJOR FORESTRY	M	MBT	MOLECULAR BIOTECHNOLOGY	A M D C	ENGL E	ENGLISH EVENING DEGREE	A M D
FOR PP	PULP & PAPER SCIENCE	M D	NEUR S	NEUROLOGICAL SURGERY	A C	HIST E	HISTORY EVENING DEGREE	A M D
UR FOR	URBAN FORESTRY	M D	OB GYN	OBSTETRICS & GYNECOLOGY	A C	HUM E	HUMANITIES EVENING DEGREE	A M D
UHF	URBAN HORTICULTURE	C	OPHTH	OPHTHALMOLOGY	A C	LIS E	LIBRARY AND INFORMATION SCIENCE EVENING DEGREE	M D
WLD S	WILDLIFE SCIENCE	M D R	ORTHP	ORTHOPEDECS	A C	POLS E	POLITICAL SCIENCE	A M D
FOR WF	WOOD SCIENCE	M D	OTOHN	OTOLARYNGOLOGY, HEAD & NECK SURGERY	A C	PSY E	PSYCHOLOGY EVENING DEGREE	A M D
INTERDISCIPLINARY GRADUATE PROGRAMS			PATH	PATHOLOGY	A M D C	PB AFE	PUBLIC AFFAIRS EVENING DEGREE	A M D
College Code R			PEDS	PEDIATRICS	A C	SOC E	SOCIOLOGY EVENING DEGREE	A M D
BIO T	BIOLOGY TEACHING	A M D	PHCOL	PHARMACOLOGY	A M D C	SOC S	SOCIOLOGY EVENING DEGREE	A M D
BMSD	BIOLECULAR STRUCTURE & DES	A M D	MHE	MEDICAL HISTORY & ETHICS	A M D C	SOC S E	SOCIAL SCIENCES EVENING DEGREE	A M D
GR UN	GRADUATE UNASSIGNED	A M D	P BIO	PHYSIOLOGY & BIOPHYSICS	A M D C	SOC WE	SOCIAL WORK EVENING DEGREE	A M D
GRAD V	GRADUATE VISITING	A M D	PBSCI	PSYCHIATRY & BEHAVIORAL SCI	A C			
HA G	HEALTH ADMIN GROUP	A M D	R ONC	RADIATION ONCOLOGY	A C			
IPHD	INDIVIDUAL PHD PROGRAM	A M D C	RADGY	RADIOLOGY	A C			
MCB	MOLECULAR & CELLULAR BIOL	A M D C	REHAB	REHABILITATION MEDICINE	A M D C			
MUSEUM	MUSEOLOGY	A M D C	OT	OCCUPATIONAL THERAPY	M D			
NAMES	NEAR & MIDL EASTERN STUDIES	A M D	P T	PHYSICAL THERAPY	M D			
NEUB	NEUROBIOLOGY	A M D	PR O	PROSTHETICS & ORTHOTICS	M D			
NEUBEH	NEUROBIOLOGY AND BEHAVIOR	A M D C	SURG	SURGERY	A C			
NU EN	NUCLEAR ENGINEERING	A M D	UROL	UROLOGY	A C			
NUTR	NUTRITIONAL SCIENCES	A M D C	NURSING SCHOOL OF					
QERM	QUANTITATIVE ECOL & RESORCS	A M D C	College Code N					
QUAT	QUATERNARY SCIENCES	A C	NURS	NURSING	A M D C			
UD&PL	URBAN DESIGN & PLANNING	A M D	NCLIN	NURSING CLINICAL	C			
INTERSCHOOL OR INTERCOLLEGE PROGRAMS			NMETH	NURSING METHODS	C			
College Code O			EXPUR	EXTENDED PRE NURSING	M			
AMMAP	ADVANCED MATERIALS & MANUFACTURING PROC	A C	NUR AF	NURSE AFFILIATES	M			
AS	AEROSPACE STUDIES	A M C	NUR RN	NURSING RNBS	M D			
BIOEN	BIOENGINEERING	A M D C	NURS V	NURSING VISITING STUDENT	M			
DNT O	DENTISTRY/ORAL BIOLOGY	A M D	OCEAN AND FISHERY SCIENCES COLLEGE OF					
FSTDY	FOREIGN STUDY	A C	College Code K					
FR EC	FOREST RESOURCES/ECONOMICS	A M D	FISH	FISHERIES SCIENCE	A M D C R			
HS BA	HLTH SCIENCE/BUSINESS ADMIN	A M D	FISH V	FISHERIES VISITING STUDENT	M			
CNSR	CONSORTIUM	A C	FD SC	FOOD SCIENCE	M D C			
IS BA	INTERNATION STDIES/BUS ADMIN	A M D	P FISH	PRE MAJOR FISHERIES	M			
IS EP	INTERNATIONAL STDIES/EPI	A M D	SS FS	SEAFOOD SCIENCES / FOOD SCIENCES	A M D C R			
IS FOR	INTERNATIONAL STDY/FOREST RES	A M D	OCEAN	OCEANOGRAPHY	A M D C R			
IS HS	INTERNATIONAL STDIES/HLTH S	A M D	SMA	SCHOOL OF MARINE AFFAIRS	A M D C			
IS LAW	INTERNATIONAL STDIES/LAW	A M D	PHARMACY SCHOOL OF					
IS MA	INTERNATIONAL STDY/MARINE ST	A M D	College Code P					
IS PA	INTERNATNL STDY/PUBLIC AFFAIRS	A M D	PHARM	PHARMACY	A M D C			
M SCI	MILITARY SCIENCE	A M C	MEDCH	MEDICINAL CHEMISTRY	M D C			
NR HS	NURSING/HEALTH SERVICES	A M D	PHSCI	PHARMACEUTICAL SCIENCES	M D			
N HS	P&C/VA/HEALTH SERVICES	A M D	PCEUT	PHARMACEUTICS	M D C			
N SCI	NAVAL SCIENCE	A M C	PHARM D	DOCTOR OF PHARMACY	M D			
PSNHS	PSYCHOSOCIAL NURSING/HEALTH SERVICES	A M D	PHARM V	PHARMACY VISITING GRAD	M			
Q SCI	QUANTITATIVE SCIENCE	A C	PHARMX	DOCTOR OF PHARM (Extension)	M D			
SW PH	SOCIAL WORK/PUBLIC HEALTH	A M D						
UCCONJ	UNIVERSITY CONJOINT	A C						
UWCR	UW ELECTIVE CREDIT (MIL)	A C						

How to Read the Course Listings

The information published in the Time Schedule is subject to change. The instructor for a particular course may be changed, or the instructor may be assistants in teaching the course and courses may not meet each day listed. Additionally, courses listed in this publication may be canceled in the event of insufficient enrollment. Course, term, and section information are listed in the following columnar order:

Curriculum	Course Title	Day and Time of meeting (Arr = "to be arranged")	Place of meeting * * = "to be arranged"	General Education Requirement
Course Number	Section designation	Special program codes H = Honors % = New Course	Entry code designation. Course requires Add. Code or Faculty Number	Name of Instructor
SISCA >6525	490 A	5	MW 130-320 TTh 130-220	I&S Ruthie Pooch
Section designation	H%	OFFERED JOINTLY WITH POL S 447 C	THO 235 THO 235	
Special program codes		CR/NC ONLY		
		NO FRESHMEN		
		POL S, SIS MAJORS ONLY (PD.1)		
		U.S. & CANADIAN FOREIGN POLICY,		
		CONTRASTS IN STYLE & SUBSTANCE		
Schedule Line Number		Credit 2.5 = 2 1/2 credits (/) = "or" (-) = "to" VAR = variable credit and any number of credits may be elected (however, fractional credit registration - e.g., 1/2 credit is not allowed in variable-credit courses)	Comments and Registration Restrictions PD.1 = Registration Period I PD.2 = Registration Period II PD.3 = Registration Period III PERM = Permission INSTR = Instructor * = To be arranged EC or DC = Entry or Drop Code followed by the location where they are available to be picked up.	

Guide to Classroom Locations

The three letter abbreviation is spoken on STAR and accompanied by the classroom number when the List Schedule transaction (L#) is selected. The classroom abbreviation is also printed with the classroom number on your printed Registration Confirmation.

- | | | | |
|--|--|--|---|
| ACC...Academic Computing Ctr (13-C) | EEB... Electrical Engineering Bldg (13-I) | HSD... Health Sci wings D, E, F, G, & H (18-F) | OBS... Observatory (4-G) |
| ADM...Administration Building (See GRB - Gerberding Hall) (10-G) | EEU... Experimental Educ Unit (19-H) | HSI... Health Sciences Bldg wing I (18-F) | OCB... Oceanography Barge (18-E) |
| AER...Aerospace & Engr Rsrch Bld. (12-I) | EGA... Engineering Annex (12-J) | HSJ... Health Sciences Bldg wing J (15-E) | OCE... Oceanography Bldg (18-F) |
| ALB...Allen Library (10-H) | EGL... Eagleson Hall (7-E) | HSR... Health Sci wings RR (18-H) | ORB... Ocean Research Bldg (16-D) |
| AND...Anderson Hall (14-H) | ELB... Engineering Library (11-J) | HST... Health Sci wings T (15-G) | OTB... Ocean Teaching Bldg (16-E) |
| ARC...Architecture Hall (11-F) | FIS... Fisheries Ctr (18-G) | HUB... Student Union Bldg (10-J) | OUG... Odegaard Undergrad Library (8-F) |
| ART...Art Bldg (8-I) | FLK... Fluke Hall (9-K) | HUT... Hutchinson Hall (5-I) | PAB... Physics Astronomy Bldg (E-13) |
| ATG...Atmos Sci/Geophysics (12-G) | FRH... Friday Harbor Laboratories | ICH... Cunningham Hall (11-F) | PAR... Parrington Hall (8-F) |
| BAG...Bagley Hall (12-G) | FTR... Fisheries Teaching Rsrch Bldg (13-B) | ICT... Instructional Ctr/Theater (10-C) | PDL... Padelford Hall (8-J) |
| BGH...Botany Greenhouse (14-F) | GA1... Guthrie Annex 1 (12-E) | IMA... Intramural Activities Bldg (12-M) | PHY... Physics Building (See MGH - Mary Gates Hall) (11-H) |
| BLD...Bloedel Hall (15-H) | GA2... Guthrie Annex 2 (11-E) | JHA... Johnson Annex (11-G) | PLT... Plant Laboratory (14-G) |
| BLM...Balmer Hall (5-H) | GA3... Guthrie Annex 3 (10-E) | JHN... Johnson Hall (11-G) | PSC... Pacific Science Ctr |
| BMM...Burke Memorial Museum (4-F) | GDR... Golf Driving Range | KIN... Kincaid Hall (13-F) | PTH... Penthouse Theater (13-E) |
| BNS...Benson Hall (13-G) | GHH... Group Health Hospital | KNE... Kane Hall (8-G) | RAI... Raitt Hall (7-H) |
| BRY...Bryant Bldg (14-A) | GLD... Gould Hall (11-D) | LA1... Lewis Annex 1 (5-J) | ROB... Roberts Hall (14-J) |
| CDC...Child Development and Mental Retardation Ctr (19-H) | GRB... Gerberding Hall (Administration) (10-G) | LA2... Louis Annex 2 (5-J) | SAV... Savery Hall (8-G) |
| CHL...Chemistry Library Bldg (12-F) | GTH... Guthrie Hall (12-F) | LA3... Lewis Annex 3 (8-J) | SIG... Sieg Hall (11-I) |
| CDH...Condon Hall (8-B) | GUG... Guggenheim Hall (11-I) | LEW... Lewis Hall (6-J) | SMI... Smith Hall (9-H) |
| CLF...3731 University Way N.E. (14-C) | GWN... Gowen Hall (9-H) | LOW... Loew Hall (11-J) | SMZ... Schmitz Hall (9-D) |
| CLK...Clark Hall (7-J) | HAG... Henry Art Gallery (9-E) | MAR... Marine Studies Bldg (14-C) | SUZ... Suzzallo Library (10-H) |
| CMA...Ceramic and Metal Arts Bldg | HCK... Hitchcock Hall (14-E) | MEB... Mechanical Engr Bldg (12-J) | SWS... Social Work/Speech and Hearing Sciences Bldg (8-E) |
| CMU...Communications Bldg (8-I) | HHL... Harris Hydraulics Lab (17-E) | MGH... Mary Gates Hall (11-H) | TGB... Graves Bldg (13-L) |
| CNH...Canoe House (19-M) | HLL... Hall Health Ctr (9-K) | MKZ... Mackenzie Hall (8-H) | THO... Thomson Hall (9-I) |
| COH...Children's Hospital | HMC... Harborview Medical Ctr | MNY... Meany Hall (10-F) | UMC... Univ Medical Ctr wings CC, EE, NE, NN, NW, SE, SS, & SW (18-H) |
| CQS...Ctr for Quantitative Science (15-D) | HND... Henderson Hall (10-A) | MLR... Miller Hall (8-I) | UME... Univ Medical Ctr wings EA, EB, & EC (18-I) |
| CSH...Conibear Shellhouse (13-M) | HPH... Hughes Playhouse (9-D) | MOR... More Hall (14-J) | WCL... Wilson Ceramic Laboratory (15-J) |
| CTU...Clinical Training Unit (19-H) | HRC... Fred Hutchinson Cancer Rsrch Ctr | MSB... Marine Sciences Bldg (14-C) | WFS... Winkenwerder Forest Science Lab (15-I) |
| DEN...Danny Hall (8-G) | HS2... Health Sciences Annex 2 (18-F) | MUE... Mueller Hall (14-J) | WIL... Wilcox Hall (14-J) |
| DSC...3939 University Way N.E. (10-D) | HSA... Hlth Sci wings A, B, & C (16-G) | MUS... Music Bldg (7-I) | |
| ECC...Ethnic Cultural Ctr (10-C) | HSB... Hlth Sci wings AA and BB (17-H) | NOC... Not On Campus | |
| EDP...Edmundson Pavilion (14-L) | | NPL... Nuclear Physics Laboratory (4-K) | |
| | | NRB... Nuclear Reactor Bldg (13-J) | |

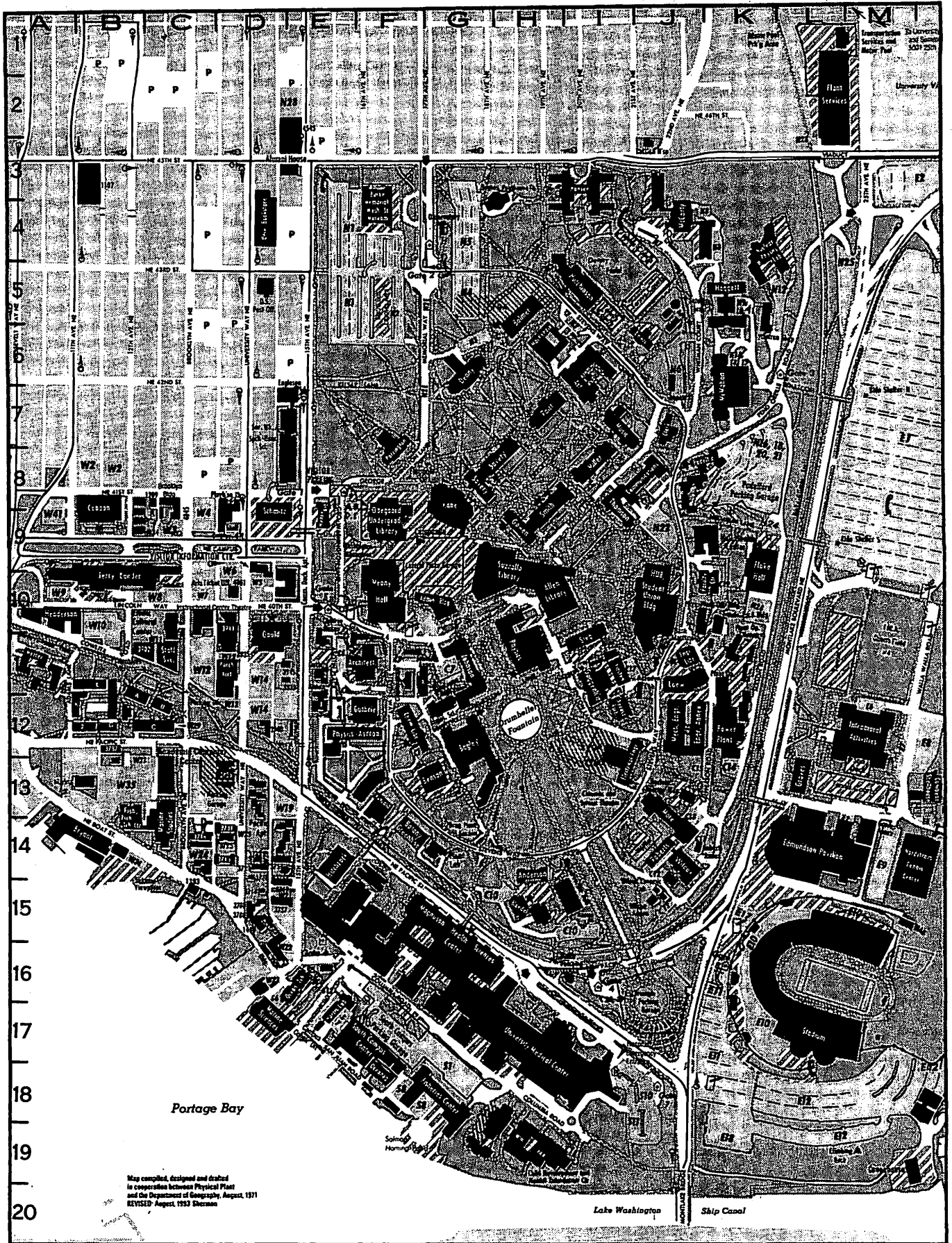

Map compiled, designed and drafted
in cooperation between Physical Plant
and the Department of Geographic Aspects, 1971
REVISED August, 1993 Sherman

Lake Washington Ship Canal

• SCHEDULE WORKSHEET •

	MONDAY	TUESDAY	WEDNESDAY	THURSDAY	FRIDAY
7 AM 730					
8 AM 830					
9 AM 930					
10 AM 1030					
11 AM 1130					
12 PM 1230					
1 PM 130					
2 PM 230					
3 PM 330					
4 PM 430					
5 PM 530					
6 PM 630					

Index to Courses

<p>Accounting96, 138 Administration † Advanced Materials & Manufacturing Processes 120 Aeronautics & Astronautics..... 108 Aerospace Studies..... 135 African Studies..... 67 Afro-American Studies..... 40 Akkadian † Altaic † American Ethnic Studies..... 40, 136 American Indian Studies..... 40, 136 Ancient and Medieval History..... 65, 136 Anesthesiology..... 121 Anthropology..... 40, 136 Applied Mathematics 41 Arabic..... 77 Aramaic..... † Archaeology 41, 136 Architecture..... 38 Art 42 Art History..... 43, 136 Asian American Studies..... 40 Asian Language and Literature..... 44 Astronomy..... 45 Atmospheric Sciences 46 Biochemistry..... 121 Biocultural Anthropology..... 41 Bioengineering..... 120 Biological Structure..... 122 Biology..... 46 Biostatistics 132 Botany..... 47 Bulgarian..... † Business Administration Research Methods..... 98 Business Administration 98 Business Communications 98, 138 Business Economics..... 98 Business Policy..... 98, 138 Canadian Studies 67, 137 Catalan..... † Ceramic Engineering..... 115 Chemical Engineering 109 Chemistry..... 48 Chicano Studies..... 40 China (see East Asian Studies) Chinese..... 44 Civil Engineering-Core Courses..... 109 Civil-Environmental Engineering & Science..... 110 Civil-Structural & Geotechnical Engineering & Mechanics..... 110 Civil-Transportation, Surveying & Construction Engineering..... 110 Classical Archaeology 52 Classical Linguistics..... † Classics..... 52, 136 College of Architecture & Urban Planning..... 39 College of Forest Resources..... 117 Communications 53, 136 Community & Environmental Planning..... 39 Comparative History of Ideas..... 53 Comparative Literature..... 53, 136 Comparative Medicine..... 122 Comparative Religion..... 67 Computer Sci & Engineering 110, 138</p>	<p>Conjoint (Medicine)..... 124 Coptic..... † Construction Management..... 38, 136 Croatian-Serbian..... 89 Curriculum & Instruction..... 106 Czech..... 89 Dance..... 53 Danish..... 89 Dental Hygiene..... 103 Dental Public Health Sciences..... 103 Dentistry..... 103 Doctor of Arts..... † Drama..... 53 East Asian Studies 67 Economics..... 56, 136 Ecosystem Science & Conservation.. 117 Education (Independent Study, Research & Field Experiences) ... 106 Education Teacher Education Program..... 108 Educational Leadership and Policy Studies..... 106 Educational Psychology..... 107 Electrical Engineering 111 Endodontics..... 103 Engineering..... 113 English..... 57, 136 Environmental Health..... 132 Environmental Studies..... † Epidemiology..... 133 European Studies..... 66 Evening Degree Program 136 Family Medicine..... 123 Finance..... 99, 138 Finnish..... 89 Fisheries 129 Food Science..... 130 Forest Engineering..... 118 Forest Management..... 118 French..... 86 French Linguistics..... † Friday Harbor Laboratories..... † General & Interdisciplinary Studies..... † General Studies..... 61 Genetics..... 62 Geography..... 62, 136 Geological Sciences..... 63 Geophysics..... 64 Germanic..... 64 Greek..... 52 Health Services..... 133 Hebrew..... 77 Hindi..... 44 History..... 65 History of Asia..... 65 History of the Americas..... 66, 136 Honors Arts & Sciences..... 66 Human Biology..... 123 Human Resource Management & Organizational Behavior..... 99, 138 Immunology..... 123 Indian..... 44 Individual Ph.D. Program..... 119 Indonesian..... 44 Industrial Engineering 115 Information Systems..... 100 International Business..... 100, 138 International Studies..... 66, 137</p>	<p>Italian..... 87 Japan (see East Asian Studies) Japanese..... 45 Jewish Studies..... 68 Korea (See East Asian Studies) Korean..... 45 Laboratory Medicine..... 123 Landscape Architecture..... 39 Latin American Studies..... 68 Latin..... 52 Law..... † Library & Information Science ... 120, 138 Linguistics..... 68 Lithuanian..... 89 Marine Affairs..... 130 Marketing..... 101, 138 Materials Science & Engineering 115 Mathematics..... 69 Mechanical Engineering 115 MEDEX Program..... † Medical Education..... 124 Medical History and Ethics..... 124 Medicinal Chemistry..... 131 Medicine..... 124 Metallurgical Engineering..... 115 Microbiology..... 124 Middle Eastern Studies..... 68 Military Science..... 135 Modern European History..... 66, 137 Molecular and Cellular Biology..... 119 Molecular Biotechnology..... 125 Museology..... 119 Music..... 74, 137 Music-Applied..... 71 Music Education..... 75 Music Ensemble..... 76 Music History..... 77 Naval Science..... 135 Near Eastern Languages & Civilization..... 78 Neurobiology and Behavior..... 119 Neurological Surgery..... 125 Norwegian..... 89 Nuclear Engineering..... 115 Nursing..... 128 Nursing Clinical..... 129 Nursing Methods..... 129 Nutritional Science..... 119 Obstetrics & Gynecology..... 125 Oceanography..... 130 Operations Management..... 102 Ophthalmology..... 125 Oral Biology..... 104 Oral Medicine..... 104 Oral Surgery..... 104 Organization & Environment..... 102, 138 Orthodontics..... 104 Orthopedics..... 125 Otolaryngology Head & Neck Surgery..... 125 Paper Science and Engineering 118 Pathobiology..... 134 Pathology..... 125 Pediatrics..... 126 Pedodontics..... 105 Periodontics..... 105 Persian..... 78 Pharmaceutic..... 131</p>	<p>Pharmacology..... 126 Pharmacy..... 131 Philosophy..... 78, 137 Physics..... 79 Physiology & Biophysics..... 126 Polish..... 89 Political Science..... 81, 137 Portuguese..... 87 Prosthodontics..... 105 Provençal..... † Psychiatry and Behavioral Sciences.. 127 Psychology..... 83, 137 Public Affairs..... 134, 138 Quantitative Ecology and Resource Management..... 119 Quantitative Methods..... 103, 138 Quantitative Science..... 120 Quaternary Science..... 119 Radiation Oncology..... 127 Radiology..... 127 Rehabilitation Medicine..... 127 Restorative Dentistry..... 105 Romance Languages and Literature... 87 Romance Linguistics..... 69 Romanian..... † Russian and East European Studies... 68 Russian..... 89 Sanskrit..... 45 Scandinavian..... 89, 137 Slavic..... 90 Slavic Languages & Literature..... 90 Social Welfare..... 134 Social Work..... 134, 138 Society & Justice..... 83, 137 Sociology..... 90, 137 South Asian Studies..... 68 Southeast Asian Languages..... † Southeast Asian Studies..... 68 Spanish..... 87 Spanish Linguistics..... † Special Education..... 107 Speech & Hearing Sciences..... 91 Speech Communication..... 93, 137 Statistics..... 93 Strategic Management..... 103 Surgery..... 128 Swahili (see Afro-American Studies) Swedish..... 89 Tamil..... † Technical Communication..... 116 Thai..... 45 Tibetan..... 45 Turkic..... 78 Turkish..... 78 Ukrainian..... † University Conjoint..... 120 Urban Horticulture..... 119 Urban Design and Planning..... 39 Urology..... 128 Vietnamese..... 45 Women Studies..... 94, 137 Zoology..... 95</p>
---	---	---	---

† Not Offered this Quarter
• Not Listed in this Schedule