

WINTER QUARTER 1998

# University of Washington

# TIME SCHEDULE



ADVISER EDITION

 **DIRECTORY OF CLASSES**

8652 - PUBLISHED IN FALL SERIES 1997  
© 1997 DIRECTORY OF CLASSES

# Academic Calendar

## Time Schedule

### Winter Quarter 1998

January 5	Instruction begins
January 19	Martin Luther King, Jr's Birthday Holiday
February 16	Presidents' Day Holiday
March 13	Last day of instruction
March 16-20	Final examinations

### Spring Quarter 1998

March 30	Instruction begins
May 25	Memorial Day Holiday
June 5	Last day of instruction
June 8-12	Final examinations
June 13	Commencement

### Summer Quarter 1998

June 22	Full-term and term a instruction begins
July 3	Independence Day Holiday
July 22	Term a ends
July 23	Term b begins
August 21	Full-term and term.b end

### Autumn Quarter 1998

September 28	Instruction begins
November 11	Veterans Day Holiday
November 26-27	Thanksgiving Day Holiday
December 9	Last day of instruction
December 10-17	Final examinations

Front cover photograph of trees along Memorial Way  
by  
Arlina Maria Ruedas  
Entitled: Winter Smile, December 1994  
Arlina, is a native born Filipina and a graduate of the UW. Her pursuit  
to travel world wide has strengthened her interest in photography.

# Topics

(in Alphabetical Order)

ACCESS Program.....	11
Add Codes.....	7
Adding Courses.....	7
Address Change Service.....	9
Alternate Selections.....	7
Application Deadlines.....	4
Application of Payments to a Student's Account.....	12
Associated Students of UW (ASUW).....	15
Auditors.....	10
Calendar - Academic.....	1
Calling STAR - Follow These Steps Before.....	7
Change in Registration.....	9
Class Attendance Guidelines.....	9
Classroom Locations - Guide to.....	147
Closed Course Sections.....	7
Club Sports.....	23
Course Availability.....	7
Credit Limitations.....	9
Credit/No Credit Only.....	10
Deadlines - Quick Reference Guide.....	4
Department, Major, and College Codes.....	145
Disabled Students.....	15
Disclosure of Student Records.....	15
Distance Learning.....	18-22
Drop Codes.....	7
Drop Periods.....	6
Dropping Courses.....	10
Entry Codes.....	9
Equal Opportunity.....	15
Examination Schedule Winter Quarter 1998.....	16
Faculty Number.....	9
Fees - Special.....	13
Following Rules and Regulations.....	15
Full-time Student Requirements.....	9
Grade Appeal Procedure.....	10
Grades - Available on STAR.....	7
Grading Information.....	10
Graduates On-leave.....	10
Graduating Senior Priority.....	6
Graduation Rates.....	15
Hardship Withdrawal.....	10
How to Read the Course Listings.....	147
Husky Card (Student ID).....	14
Immunization.....	15
Incomplete Grade.....	10
Index of Courses.....	152
Insurance - Changes on STAR.....	7
Insurance - Student.....	13
Intramural Sports.....	23
Late Add Period.....	6
Loan Status - on STAR.....	7
Map.....	148
Merlin Telephone.....	7
New Courses for Winter Quarter 1998.....	24
Notices.....	15
On-leave - Graduate Students.....	10
Overload Guidelines.....	9
Phone Directory.....	3
Private Access Code (PAC).....	7
Quarter-Off Eligibility Policy.....	6, 10
Quarterly Tuition Schedule.....	12
Recreational Sports Programs.....	23
Registration Assistance.....	9
Registration Changes.....	9
Registration Confirmation.....	9
Registration Deadlines.....	4, 6
Registration Eligibility.....	6
Registration Holds.....	9
Registration in Sequence Courses.....	9
Registration Period I.....	6
Registration Period II.....	6
Registration Period III.....	6
Registration Tampering.....	9
Satisfactory/Not Satisfactory.....	10
Sexual Harassment Grievance Procedure.....	15
Sports Skills Classes.....	23
STAR Hours.....	6
STAR Questions.....	7
STAR Registration.....	7
STAR Transactions.....	7
STAR Work Sheet.....	8
Student Accounts - on STAR.....	7
Services and Activities Fee.....	13
Student Directory Information (Release of).....	15
Student ID Card (Husky Card).....	14
Student Insurance.....	13
Student Insurance - Changing Options on STAR.....	7
TALIS (Telephone Audio Library Information System).....	17
Technology Fee.....	13
Time and Call Limits When Calling STAR.....	7
Time Conflicts.....	9
Time Schedule of Winter Quarter 1998 Course Offerings.....	40
Tuition/Billing Information.....	12
Tuition Exemption Programs.....	11
Tuition Forfeitures or Refunds.....	12
Tuition/Fee Assessments and Deadlines.....	4, 12
U-PASS Information.....	14
Undergraduate Satisfactory Progress.....	9
University of Washington Campus Map.....	148
UW Employees Tuition Exemption Program.....	11
Variable Credits.....	9
Veteran's Information.....	15
W Grades.....	10
Washington Public Interest Research Group (WASHPIRG).....	14
Washington State Employees Tuition Exemption Program.....	11
Washington State National Guard Tuition Exemption Program.....	11
Washington Student Lobby (WSL).....	14
What's New for Winter Quarter 1998.....	3
Withdrawal - For Military Service.....	10
Withdrawal - For the Quarter.....	10
Withdrawal - Hardship.....	10

The listing of courses contained in this Time Schedule is a preliminary list provided for planning purposes. The University reserves the right to (1) add or delete courses from its offerings, (2) change times, days, or locations of courses, (3) change academic calendars, or (4) cancel any courses for insufficient registration or academic/administrative decision without notice. All announcements in the Time Schedule are subject to change without notice and do not constitute an agreement between the University of Washington and the students.

# What's New for Winter Quarter 1998 and Other Important Information

## NEW PERIOD I PRIORITY REGISTRATION TIMES ON STAR

Beginning winter quarter, period I priority registration on STAR will begin at 6:00 in the evening instead of 6:00 in the morning. See page 6 to determine your priority registration day and time.

## NEW COURSE DROP POLICY

A new course drop policy becomes effective winter quarter 1998. Under the new policy, courses may not be dropped after the second week of the quarter except under certain conditions. Please review the drop policy as outlined below and on page 10 of this Time Schedule.

Highlights of the new policy are listed below:

1. Courses may be dropped without restriction through the 14<sup>th</sup> calendar day of the quarter. No record of the dropped course (s) will be recorded on the transcript. There is a \$20 registration change fee after the 7<sup>th</sup> calendar day of the quarter and tuition may be charged (see page 12 for tuition forfeiture).
2. Each academic year (September through August) you may drop one course after the 14<sup>th</sup> calendar day, but no later than the end of the 7<sup>th</sup> week of the quarter.
3. You may also petition for a Hardship Withdrawal following the 14<sup>th</sup> calendar day if appropriate. See page 10 for details of the Hardship Withdrawal policy.
4. You may change from credit to audit through 5:00 p.m., Friday of the second week of the quarter. This transaction must be done in person at the Registration Office, 225 Schmitz Hall. See page 10 for details of the Audit Grading Policy.
5. Courses may be added the 2<sup>nd</sup> and 3<sup>rd</sup> weeks of the quarter on STAR using an Entry Code or Faculty Number. No STAR adds will be permitted after Sunday, January 25, 1998. Late adds after January 25, require a faculty approved Late Add Petition Form, available at the Registration Office, 225 Schmitz Hall.

Other portions of the existing policy have been retained. For example, if you do not complete a course and do not drop officially (through STAR or the department), the instructor will submit a grade of 0.0.

The STAR system has been changed to accommodate this new policy. STAR will accept course drops through the 14<sup>th</sup> calendar day. If you try to drop a course after the deadline, STAR will check your record to determine if you have used the one late drop allowed for the current academic year. If you have not, STAR will process your drop transaction. The current policy that allows complete withdrawal for the quarter through the last day of instruction has been retained.

## STAR ONLINE

<http://www.washington.edu/students/staronline>

STAR Online has been expanded to provide you with an address change option. Addresses changed through STAR Online are updated immediately in the student database. This is the fastest and most convenient way for you to ensure your address information is correct. After you make changes, a message will be sent to your e-mail account containing all of your address information. This provides you with a second opportunity to review the changes that you made.

STAR Online includes the following options:

- Displays grades for any single quarter or a complete record of grades on your transcript;
- Displays the current quarter and subsequent quarter schedule;
- Displays your tuition and fee statement;
- Displays your address and includes an update option.

## WEB TIME SCHEDULE

The quarterly Time Schedule is available through the Student Guide from the UW Home Page. Select Academics, followed by Classes and Registration and then click on Quarterly Time Schedule. To see a course description from the General Catalog, click on the Course Title. For a display of available spaces, click on the SLN.

## Directory Assistance

To contact other university departments call, (206) 543-2100.

University of Washington Home Page.....	<a href="http://www.washington.edu">http://www.washington.edu</a>	
*Address Change Service.....	225 Schmitz Hall	543-3868
STAR Online .....	<a href="http://www.washington.edu/students/staronline">http://www.washington.edu/students/staronline</a>	
Admissions: Undergraduate .....	320 Schmitz Hall	543-9686
e-mail address.....	<a href="mailto:askuwadm@u.washington.edu">askuwadm@u.washington.edu</a>	
Financial Aid.....	105 Schmitz Hall	543-6101
Graduation and Academic Records.....	264 Schmitz Hall	543-1803
e-mail address.....	<a href="mailto:ugradoff@u.washington.edu">ugradoff@u.washington.edu</a>	
Husky ID Card Center.....	229 Schmitz Hall	685-4120
Registrar's Mail Services Office .....	249 Schmitz	543-5950
Registrar .....	209 Schmitz Hall	543-5378
e-mail address.....	<a href="mailto:registrar@u.washington.edu">registrar@u.washington.edu</a>	
Office of the Registrar Home Page.....	<a href="http://weber.u.washington.edu/~registra">http://weber.u.washington.edu/~registra</a>	
Registration Office.....	225 Schmitz Hall	543-4000 (Audiolibrary - press "0" if you need to speak to the staff).
e-mail address.....	<a href="mailto:regoff@u.washington.edu">regoff@u.washington.edu</a>	
STAR.....		548-STAR, 548-7827
STAR Online .....	<a href="http://www.washington.edu/students/staronline">http://www.washington.edu/students/staronline</a>	
Student Accounts Office.....	129 Schmitz Hall	543-4694
e-mail address.....	<a href="mailto:stacct@u.washington.edu">stacct@u.washington.edu</a>	
Transcript Office .....	260 Schmitz Hall	543-5940 (Audiolibrary - press "0" if you need to speak to the staff.)

\*The Address Change Service is available 24 hours a day, seven days a week for the following changes: local and permanent addresses, telephone numbers, restrict release of directory information. This address is used to mail Registration Confirmations and tuition billing statements.

The Offices of Student Financial Aid and Housing and Food Services maintain separate address listings. Therefore, if you have applied for or are receiving financial aid, or if you live in University housing, you should also report any address changes to those offices.



# Quick Reference Guide to Quarter Deadlines

DEADLINE DATE	EXPLANATION	FEES
<b>APPLICATION DEADLINES</b>		
November 1	Admission application deadline for returning students for winter quarter 1998	\$35.00
December 15	Tuition Exemption Forms for UW Faculty/Staff due to the Registration Office	
December 15	Tuition Exemption Forms for Washington State Employees due to the Registration Office	
December 15	Tuition Exemption Forms for Washington State National Guard due to the Registration Office	
January 16	Credit by Examination - last day to return approved applications to Graduation and Academic Records, 264 Schmitz	
January 23	Baccalaureate degrees and certificates - applications for (all schools and colleges) to be conferred winter quarter 1998 must be submitted to Graduation and Academic Records, 264 Schmitz. See eligibility requirements to register under the provisions of Graduating Senior Priority	
February 4	Residence Classification - last day to hand-deliver an application for resident status for winter quarter 1998 to Residence Classification, 264 Schmitz. Mailed applications must be postmarked February 4.	
<b>REGISTRATION DEADLINES</b>		
November 14-December 7	Registration Period I	
December 8-January 4	Registration Period II	
December 9	Registration Confirmation mailings begin	
January 1	STAR closes at 6:00 p.m. for preparation of Instructor's Class Lists	
January 5	Late registration fee begins	\$25.00
January 5-January 11	Registration Period III	
January 7	Registration for UW Faculty/Staff and UW ACCESS Program	
January 8	Registration for Washington State Employees and National Guard	
January 12-January 18	Unrestricted Drop Period	\$20.00
January 12-January 25	Late Add Period	\$20.00
January 19-February 22	Late Course Drop Period. See next section below	\$20.00
January 19	Late registration fee increase begins (registration will be allowed only in rare circumstances)	\$75.00
March 13	Last day to re-register if canceled for non-payment of tuition	\$75.00
<b>ADDING AND DROPPING COURSES OR COMPLETE WITHDRAWAL</b>		
January 9	Last day for graduate students to apply for on-leave status	
January 9	Last day to add, drop or change a non-STAR transaction in the Registration Office without being assessed a \$20 change fee and possible tuition forfeiture	
January 11	Students withdrawing through this date without returning U-PASS must pay fee	\$75.00
January 11	Last day to withdraw from winter quarter 1998 without owing tuition or fee	
January 11	Last day to add, drop or change a course through STAR without being assessed a \$20 change fee and possible tuition forfeiture	
January 11	Last day to add courses without entry codes (all courses require entry codes to add after this date)	
January 16	Last day to register for winter quarter 1998 (STAR closes at 6:00 p.m.)	
January 16	Last day to change from audit grade option to numeric grade option (a change fee is charged, January 12-January 25)	\$20.00
January 16	Last day to change to or from S/NS grade option (a change fee is charged, January 12-January 25)	\$20.00
January 16	Last day to change to audit grade option	
January 25	Last day add codes are valid to register on STAR	
January 25	Last day to "late add" a course on STAR. Must use an entry code or faculty number.	
February 22	Last day to exercise your one "annual drop" option on STAR. (Students are allowed one "annual drop" each academic year—September through August. See page 10 for details. If you drop your last course, you will be considered withdrawn for the quarter. A W grade and the week designation will be recorded on your transcript)	
March 13	Last day to withdraw from winter quarter 1998 (dropping all classes from winter quarter)	
March 13	Last day to change variable credits (must be done in Registration Office, 225 Schmitz Hall)	
<b>TUITION/FEE ASSESSMENT AND DEADLINES</b>		
January 2	First day tuition balance is available on STAR	
January 5	Tuition statements mailed to all registered students	
January 12	Change fee begins for adding, dropping or changing a course. Additional tuition or tuition forfeiture may also be charged	\$20.00
January 12	U-PASS replacement fee begins	\$10.00
January 12-February 3	One-half tuition due if withdrawing from winter quarter 1998	
January 23	Tuition payment deadline for all registered students	
January 23	Last day to return U-PASS for cancellation of \$28 charge	
January 23	Student insurance payment deadline. Payments are not accepted after this date	
February 3	Thirtieth calendar day (see Tuition Forfeitures or Refunds section)	
February 4- March 13	Full tuition due if withdrawing for winter quarter 1998	
<b>GRADES</b>		
January 16	W grade and week designation for a course dropped as the one "annual" drop.	
March 25	First day winter quarter 1998 grades and GPA's are available on STAR or STAR Online	
<b>SPRING QUARTER 1998</b>		
January 30	Spring quarter 1998 Time Schedules available	
February 20	Spring quarter 1998 Registration begins	

# HONORING AND RESPECTING OUR SIMILARITIES AND DIFFERENCES

STUDENTS: the University of Washington is committed to promoting respect for the rights and privileges of others, understanding and appreciation of human differences and the constructive expression of ideas.

THIS COMMITMENT IS SUPPORTED BY FEDERAL AND STATE LAWS AND UNIVERSITY POLICIES PROHIBITING DISCRIMINATION ON THE BASIS OF:

- Age
- Disability
- National Origin
- Sexual Orientation
- Creed
- Sex/Gender
- Race
- Status as a Disabled Veteran
- Color
- Marital Status
- Religion
- Vietnam Era Veteran

IF YOU BELIEVE YOU HAVE BEEN DISCRIMINATED AGAINST ON THE BASIS OF ONE OR MORE OF THE FACTORS LISTED ABOVE, THE CIRCUMSTANCES SHOULD BE REPORTED TO:

- *University Ombudsman and Ombudsman for Sexual Harassment*  
301 HUB  
543-6028 or 543-0288
- *University Complaint Investigation and Resolution Office*  
1415 NE 45th St., Room 405  
616-2028/TDD 616-4797
- *Washington State Human Rights Commission*  
464-6500/TTY 587-5168/TTY 1-800-300-7525
- *U.S. Department of Education Office for Civil Rights*  
220-7900/TTY 220-7907
- *Office of the Vice President for Student Affairs*  
476 Schmitz Hall  
543-4972

THE UNIVERSITY OF WASHINGTON STUDENT CONDUCT CODE OBLIGATES STUDENTS TO:

- Practice high standards of academic and professional honesty and integrity;
- Respect the rights, privileges and property of other members of the academic community and visitors to the campus, refraining from actions which would interfere with University functions or endanger the health, welfare or safety of other persons; and
- Comply with the rules and regulations of the University and its schools, colleges and departments.

Violations of these standards may result in a variety of disciplinary actions, including suspension or permanent dismissal from the University. Copies of the Code may be obtained from 476 Schmitz Hall.

OFFICE OF THE VICE PRESIDENT FOR STUDENT AFFAIRS  
UNIVERSITY OF WASHINGTON

# Registration Eligibility, and Periods

## REGISTRATION ELIGIBILITY

### ALL STUDENTS

All students at the University who remain in good standing and in compliance with other rules and regulations, with no outstanding financial obligations, are guaranteed the opportunity to register each quarter as long as they maintain continuous enrollment (summer quarter excepted). Continuation must be in the same classification, e.g., undergraduate, post-baccalaureate (fifth-year), graduate, etc. Once a student earns a baccalaureate degree, he or she must apply for admission as a post baccalaureate (fifth year), nonmatriculated, or graduate student. Exceptions to the guarantee are: (1) students under disciplinary action, (2) students with a registration Hold, (3) students not meeting their departmental continuation policies, or (4) students not meeting the University's satisfactory progress policy (see General Catalog).

You will not be eligible to register for winter quarter 1998 if you have an outstanding balance on your tuition and fee account. Contact the Student Account Office and pay any fees due, in order to register.

### UNDERGRADUATE AND PROFESSIONAL STUDENTS (QUARTER OFF ELIGIBILITY)

Subject to college, school and departmental enrollment policies, undergraduate and professional students who have completed a quarter at the University of Washington may take the following quarter off and remain eligible to register in Registration Period I for the subsequent quarter without submitting applications as returning students. For example, a student completing spring quarter may, without registering for or completing autumn quarter, register during Registration Period I for winter quarter without reapplying. Any quarter from which a student has completely withdrawn, or from which he/she is canceled, does not constitute a completed quarter. Summer quarter enrollment is not required to maintain continuous registration eligibility.

Returning students who do not meet the criteria described in the above paragraph must submit a Returning Student Reenrollment Application by the published deadline.

### GRADUATE STUDENTS

The Quarter-Off Eligibility

Policy is not available to graduate students. Graduate students who do not maintain continuous enrollment (summer quarter excepted) must file a Petition for On-Leave Status with the Graduate School. Students who are registered for any portion of a quarter may not go on-leave for that quarter unless they officially withdraw at the Registration Office, 225 Schmitz Hall prior to the first day of the quarter, January 5. On-leave graduate students returning to the University on or before the termination of their authorized periods of leave must apply as returning former students (through the Registration Office by the published deadlines). If

you withdraw after the quarter begins, you may register for the next quarter during Registration Period I. See Grad-ing, Withdrawal & On-Leave section for more information.

## REGISTRATION PERIODS

### CALL STAR EARLY

New and returning students may call STAR and establish a Private Access Code (PAC) any time after your Enrollment Confirmation Deposit has been credited to your account. Establishing your PAC enables you to set up your e-mail account and access STAR Online. In general, it takes two days after selecting your PAC on STAR before you are able to open your e-mail account. A \$25 late registration fee is charged students who have not completed sections I and II of the STAR Worksheet by the first day of the quarter (January 5).

Continuing students may call STAR any time after Registration Period I begins and complete sections I and II of the STAR Worksheet. A \$25 late registration fee is charged students who have not completed sections I and II of the STAR Worksheet by the first day of the quarter (January 5).

### STAR HOURS

STAR is available for registration Monday through Friday, 6:00 a.m. to 12:00 midnight, Saturday, 9:00 a.m. to 12:00 midnight, and Sunday 10:00 a.m. to 12:00 midnight.

The Registration Office, 225 Schmitz is open for transactions not available on STAR: Monday-Friday: 8 a.m. to 5:00 p.m.

### PERIOD I - NOVEMBER 14 - DECEMBER 7

This period is open only for continuing students currently enrolled autumn or for students who completed spring quarter 1997.

Priority registration dates are based on your completed credits, your autumn quarter 1997 credits as of November 12, and the last digit of your student number. The student number priority is changed each quarter so that all students have the earliest possible priority every other quarter. One half of the available spaces in each course are reserved for day two of each priority period. If a STAR message states that the first day spaces are filled, then the other half will be released on day two of that priority period. You may call STAR on, or after, your

registration date to register and make changes to your schedule.

### GRADUATING SENIOR PRIORITY

If you are a graduating senior or post-baccalaureate student with a degree application on file in the Graduation and Academic Records Office, you may register on the first day of Period I for your final two quarters. If you must postpone your graduation, you may save your priority quarters by not registering before your regular senior priority day. When you have used your Graduating Senior Priority for two quarters, you will revert to regular senior priority.

### PERIOD II - DECEMBER 8 - JANUARY 4

This period is primarily for newly admitted students and returning former students. Advising / registration notices of dates are mailed to newly admitted or readmitted students. You may register on, or after, your date. Continuing students may call STAR any day during this period.

### PERIOD III - JANUARY 5 - JANUARY 11

This period is open to all students for adds and drops. Courses dropped during this period will not appear on your transcript.

### LATE ADD PERIOD - JANUARY 12 - JANUARY 25

This period is open to all students. All courses added during this period require a Entry Code or Faculty Number. A \$20.00 change of registration fee will be charged for all registration changes made on a single day. STAR closes at 6 p.m., Friday, January 16, and remains closed on Saturday, January 17. The deadline to add courses on STAR is midnight Sunday, January 25.

### UNRESTRICTED DROP PERIOD - JANUARY 12 - JANUARY 18

This period is open to all students. Courses dropped during this period will not appear on your transcript but are subject to a \$20 change of registration fee and tuition forfeiture.

### LATE COURSE DROP PERIOD (ANNUAL DROP) - JANUARY 19 - FEBRUARY 22

Beginning winter quarter 1998 students may drop

one course each academic year (autumn through summer quarters) after the 14<sup>th</sup> calendar day of a quarter through the 7<sup>th</sup> week. For winter quarter 1998 a course dropped after January 18 will count as your annual drop. If used this quarter no additional courses may be dropped after the 14<sup>th</sup> calendar day until autumn quarter 1998. A "W" and a number indicating the week you dropped the course will follow the course title on your academic transcript. A \$20 change of registration fee and tuition forfeiture. These optional drops are not cumulative.

Period I STAR Registration Schedule			
	If the last digit of your student number is 0, 1, 2, 3, or 4 your priority registration date and time is:	If the last digit of your student number is 5, 6, 7, 8, or 9 your priority registration date and time is:	
Class Standing			
Graduate	November 14 <b>6:00 pm</b>	November 14 <b>6:00 pm</b>	You may call STAR to make changes any day after your priority date.
Professionals	November 14, <b>6:00 pm</b>	November 14, <b>6:00 pm</b>	
Disabled Students	November 14, <b>6:00 pm</b>	November 14, <b>6:00 pm</b>	
*Graduating Seniors (GSP) or Postbaccalaureates	November 14, <b>6:00 pm</b>	November 14, <b>6:00 pm</b>	
Freshmen	November 18, <b>6:00 pm</b>	November 17, <b>6:00 pm</b>	
Seniors	November 21 <b>6:00 pm</b>	November 20, <b>6:00 pm</b>	
Postbaccalaureates	November 21, <b>6:00 pm</b>	November 20, <b>6:00 pm</b>	
Juniors	November 25, <b>6:00 pm</b>	November 24, <b>6:00 pm</b>	
Sophomores	December 2, <b>6:00 pm</b>	December 1, <b>6:00 pm</b>	
*Seniors or postbaccalaureates who have a Degree Application on file in the Graduation and Academic Records Office for March 1998, June 1998, or August 1998 by November 12 may register this day or later. You may register under GSP for a maximum of two quarters.			

**NOTICE!!!  
NEW EVENING  
START TIME**

# STAR Registration

## STAR

STAR (Student Telephone Assisted Registration) is the University of Washington's touchtone telephone registration system. You may call STAR from any touchtone phone to register. Some cellular and/or cordless phones do not always function properly with STAR. STAR acknowledges all completed transactions. Touch-tone phones are conveniently located in the Registration lobby, 225 Schmitz Hall, the T-Wing lobby in Health Sciences, 9 Communications, and the ground floor level of the HUB.

STAR is available all weekdays and most holidays and weekends. Weekend hours not specifically scheduled are not guaranteed and may be subject to equipment and software maintenance requirements. STAR weekend hours are 9:00 a.m. to 12:00 midnight on Saturdays and 10:00 a.m. to 12:00 midnight on Sundays. Weekday hours are 6:00 a.m. to 12:00 midnight.

In addition to registration, you may call STAR to listen to your grades for any quarter, check your tuition balance, as well as many other transactions. See STAR Transaction Codes (this page) or the STAR Work Sheet for a complete listing of STAR transactions.

### ADDING AND DROPPING COURSES

Courses may be added during Periods I, II, III and the Late Add Period. Beginning January 12, an add code is required to add any course and a \$20 change fee is charged. This is in addition to any tuition. Always check your balance after adding a course. Sunday, January 25, at midnight is the last day to add a course for winter quarter 1998.

You have unlimited drops through January 18 without entry on your transcript. STAR closes at 6:00 p.m. on Friday, January 16, and remains closed on Saturday, January 17. Beginning January 12, a \$20 registration-change-fee is charged to drop a course. This is in addition to any tuition forfeiture. Always check your balance after dropping a course.

If you use your one additional drop that is available for that academic year, a \$20 registration-change-fee will be charged.

See Changes in Registration (page 10) for additional information on adding and dropping courses.

### ALTERNATE SECTIONS

STAR lists alternative sections if the requested sections are closed or canceled.

### PRIVATE ACCESS CODE (PAC)

The first time you ever call STAR, enter your date of birth (in 6 digits) when STAR asks you to enter a Private Access Code. STAR will then prompt you to select a Private Access Code or PAC of 4 to 6 digits that you can easily remember. STAR will not accept zero as the first number in your PAC. Enter the PAC you select when prompted by STAR. You will then use your PAC for all future calls to STAR. If you wish to change your PAC, you may do so at any time using transaction code 9. Please refer to the STAR Worksheet in this Time Schedule for instructions. If you forget your PAC, you will need to contact the Registration Office, 225 Schmitz Hall or call 543-8580 to reset your PAC.

New students may call STAR anytime after they have been assigned an appointment date for advising or orientation to establish a PAC. Once you have selected your PAC on STAR, you may establish an e-mail account at the University. In general, you may open your e-mail account two days after selecting your PAC on STAR.

### STAR QUESTIONS

If you have questions regarding registration, please call the Registration Office, (206) 543-4000, Monday through Friday, from 8:00 a.m. to 5:00 p.m. The audio-library system has complete recorded instructions. If you need additional assistance, press "0" and a staff member will help you during business hours.

### STAR TRANSACTION CODES

The transactions you enter on your touch-tone telephone communicate to the computer the action to take (such as add a course, drop a course, etc.) and data you want considered. The transaction code legend follows:

- A = Add a course
- D = Drop a course
- L = List class schedule
- S = Course Status
- T = Terminate your call and receive registration confirmation information
- G = List your grades
- G QTR YEAR = Prior quarter grades. G followed by the quarter code and last two digits of the year.
- 9 = Change you PAC
- 11 = Account balance
- 12 = Financial Aid Summary
- 14 = Last received payment
- 15 = Optional charges
- \* = Star key; used to separate data
- # = Pound sign; used to send transactions

### STUDENT ACCOUNT AND AID STATUS

Call STAR to: list your current student account balance; list a summary of disbursed financial aid and aid check availability; and list the latest recorded student account payment. Review the STAR Work Sheet for the transaction codes.

### TIME AND CALL LIMITS WHEN CALLING STAR

Time limits are built into the system, so if you are holding on the STAR line for an extended period of time, you will be disconnected. Error limits are also a part of the STAR system, so if you do not enter the correct information after the second try, STAR will disconnect. If you are disconnected you may immediately call back to STAR. You may call STAR up to 100 times a day. No transactions will be permitted when your calls exceed 100 on that day.

## FOLLOW THESE STEPS BEFORE CALLING STAR

- Read the Registration Eligibility, Periods; STAR Registration; and the STAR Work Sheet sections.
- Academic advising is highly recommended, and it is suggested that you make an appointment with your adviser before selecting your courses.
- Obtain an Entry Code or Faculty Number from the department for courses requiring entry codes.
- Organize your registration materials (Time Schedule, STAR Work Sheet). Use the winter quarter 1998 **TIME SCHEDULE** to obtain the schedule line number (SLN) for each course section. SLN's change every quarter. Prepare an alternate course section list because some sections may be full.
- Take care of all University obligations before calling STAR, since STAR will not permit you to register if there is a Hold on your registration. See page 9 for additional details.
- Call STAR from a touch-tone telephone and begin with Section I on the STAR Work Sheet. Always exit STAR using the "T" transaction followed by the number sign key (#) so that you can find out how to obtain your Registration Confirmation.
- Beginning with Registration Period I, you may call STAR as often as you want to check the status of sections, confirm schedule listed, add/drop courses, check your account balance, etc.

### CHANGING YOUR INSURANCE PLAN AND OPTIONAL CHARGES

If you wish to change your insurance plan or optional charges for WashPIRG and WSL after your initial selection, you may do so on STAR by the tuition due date. Please refer to the STAR Worksheet in this Time Schedule for instructions.

### CLOSED COURSE SECTIONS

If the section requested is closed, you will be informed by STAR of open section alternates (including new sections added after the publication of the quarterly Time Schedule). You may then select an alternate section to be added to your schedule. To overload a closed section see OVERLOAD GUIDELINES.

### CONFIRMED REGISTRATION

You may confirm your registration schedule by calling STAR and using the List Schedule Transaction (L#). This listing includes building and classroom locations.

### COURSE AVAILABILITY

Beginning Period I, you may call STAR at any time to complete section II of the Star Worksheet and check course availability using transaction (S SLN #).

### IF YOU MAKE A MISTAKE

If you make a mistake before finishing an entry, press the star key and the number sign key (\*#), and your entry will be discarded.

### GRADES ON STAR

STAR lists all officially recorded grades for the most recently completed quarter. Winter quarter 1998 grades and GPA's become available on STAR beginning March 25.

Grades for prior quarters can also be requested on STAR by entering the quarter code and year. Review the STAR Work Sheet for the specific transaction codes. Grades are also available on STAR Online.

## STAR FEATURES

### ADD AND DROP CODES

Some courses require a special five digit code number that is available through the department offering the course. See ENTRY CODES on page 9 for more information on using these codes.



# Additional Registration Information

## ADDRESS CHANGES

You may change your address through STAR Online <http://www.washington.edu>. Select the Student Guide and STAR Online. You may also call (206) 543-3868 any time 24 hours a day to change your address information.

## CHANGES IN REGISTRATION

A \$20 change-of-registration fee is assessed for any number of add, drop or change transactions (including change of grading option) made during a given day beginning January 12. The \$20 fee is a service charge and is in addition to any change in tuition or forfeiture as a result of adds, drops or changes.

There is no charge for changes made in Registration Periods I, II and the first week of Period III.

Fee waivers are rarely approved. If you think your change is necessitated by a University error or is at the University's request, you must pay the fee and submit a petition for a refund to the Registration Office, 225 Schmitz Hall. You will be notified of the decision by the Office of the Registrar. The fee will be waived only if the change is necessitated by a University error or is at the University's request.

## CLASS ATTENDANCE GUIDELINES

If you do not attend regularly scheduled class meetings during the first week of the quarter, you are subject to being dropped at the discretion of the teaching department to allow enrollment space for other students. Affected courses should be identified in the Time Schedule and/or posted in departmental offices. Please do not assume that departments will automatically initiate a drop for nonclass attendees. If you are not going to go to class, you should drop the course through STAR since the instructor will assign a failing grade. You may attend a University course in which you have not been officially registered during the first two weeks of the quarter.

An instructor may allow you to attend his or her class only if your name appears on the official class list from Office of the Registrar after January 16. A faculty member may attend informally with the approval of the instructor.

## CREDIT LIMITATIONS

Undergraduates will be limited to 19 credits during Registration Periods I and II to allow all students a chance to develop a basic schedule. Additional credits may be added during Registration Period III. The limit is 30 credits per quarter.

## ENTRY CODES

Entry codes are five digit random numbers issued to you by academic departments as authorization to add or drop in restricted course sections. Entry Codes are not transferable.

Courses requiring add codes are designated with the symbol > to the left of the schedule line number (SLN) in the Time Schedule. All courses require add codes beginning January 12.

Please note that departments reserve the right to require entry codes whether the course is so designated in the Time Schedule or not. Departments give the location for obtaining entry codes either before the course listings, or following the title of the course. Contact the department offering the course if STAR advises you an entry code is required and the location for obtaining one is not identified in the Time Schedule. (Campus Operator - 543-2100.)

Instructors may issue add codes to students when a class is full. (See OVERLOAD GUIDELINES for additional

information on using add codes to overload closed courses.)

Once you have used an entry code, the computer removes it from the list of valid codes and will not accept it again. If you drop a section that required an entry code to add, then you must obtain another entry code from the department if you wish to re-add the section.

Some courses require a drop code to drop. Obtain the code from the department offering the course. Perform the drop transaction on STAR and enter the drop code when prompted by STAR.

## FACULTY NUMBERS

If you are enrolling in independent study courses such as 499, 600, 700, or 800, you will first need to obtain a Faculty Number from the instructor or department. The Faculty Number is used instead of the entry code to register for the courses on STAR.

## FULL-TIME STUDENT REQUIREMENT

You should register for 12 or more credits to be considered full time or 6-11 credits for half time if you are an undergraduate or professional student. If you are a graduate student, you should register for 10 or more credits. The Graduate School requires 10 credits for full-time status and 5-9 credits for half time status. It is important to note that differing criteria and standards for full-time enrollment exist for eligibility in certain programs. Consult the Financial Aid Office for its requirements on satisfactory student progress. The tuition schedule does not reflect full-time credit requirements for loan deferments, teaching assistantships or other programs.

## OVERLOAD GUIDELINES

For reasons of public safety and instructional quality, course enrollment in each section will be limited to the approved classroom capacity. The Office of the Registrar monitors course enrollments throughout the quarter according to the following guidelines:

a. Through January 11, a student may add a section without permission unless the class is full or requires permission; then an add code is required. Beginning January 12, add codes are required to add any course. STAR will accept course overloads only up to 115% of classroom capacity to compensate for expected course drops.

b. No course adds are accepted after January 25.

## REGISTRATION ASSISTANCE

If you are having problems using STAR, call the Registration Office at 543-8580 and a staff member will assist you. If you work during the day or are incapacitated and need assistance with non-STAR transactions, please call the supervisor of the Registration Office at 543-8580 to make arrangements for assistance.

## REGISTRATION CONFIRMATION

Registration Confirmations for students who registered by December 5 will be mailed beginning December 9. If you register after December 5, your Registration Confirmation will be mailed in two working days. Use STAR Online or call 543-3868 to record your correct address. Confirmations will not be mailed outside the United States during Registration Period II and III and will not be mailed to addresses outside of the state of Washington during the last week of Period II and during Period III. If you are using an out-of-state address, you may claim your confirmation at the Registration Office, 225 Schmitz Hall, within two working days.

You may also confirm your registration schedule by calling STAR and using the List Schedule Transaction (L

#) or by selecting STAR Online from the Student Guide on the UW Home Page. These listings includes building and classroom locations.

## REGISTRATION HOLDS

If you have a Hold on your registration, you will not be permitted to register, add courses or obtain a replacement U-Pass until the Hold has been released by the initiating office. If you attempt to register on STAR before your Hold has been released, the voice response will indicate which office has placed the Hold and where to go to get it released. However, you may make other transactions on STAR.

The University will accept but not process a Returning Student Re-enrollment Application for any student who has either a financial or academic Hold on their transcript or registration. Once the Hold has been cleared, the application will be processed.

## REGISTRATION IN SEQUENCE COURSES

Departments may establish a registration priority for students enrolled in sequence courses. For example, students enrolled in a foreign language 101 course may have priority to register in the next course sequence (102) for the succeeding quarter.

## REGISTRATION TAMPERING

A student who tampers or attempts to tamper with the registration records of another student, including but not limited to dropping courses and adding courses, may be subject to disciplinary sanctions as defined in the Student Conduct Code (WAC 478-120).

## TIME CONFLICT

You may not register on STAR for two courses that meet at the same time or for courses with overlapping meeting times. If you want the second course instead of the one you are registered for, you must drop the first one before adding the second course on STAR.

If you want to add a course that conflicts with another, you must add the second course, in person, at the Registration Office, 225 Schmitz Hall. Students must obtain the approval of both instructors to add a course that conflicts one hour a week or less; instructor signatures on an Authorization for Non-Star Transactions form are required for courses that conflict more than one hour a week.

## UNDERGRADUATE SATISFACTORY PROGRESS

If you are pursuing a baccalaureate degree, you are expected to make satisfactory progress toward the attainment of that degree and are expected to enter a major and graduate after completion of a reasonable number of credits. Refer to the General Catalog for additional information.

## VARIABLE CREDITS

Some courses are offered for a variable number of credits. See the department to obtain the appropriate number of credits for a variable credit course and be prepared to enter the number of credits when requested to do so by the voice response on STAR. Changes in variable credits are made only at the Registration Office, 225 Schmitz Hall. The deadline to make these changes is Friday, March 13. A \$20 change-of-registration fee will be assessed beginning January 12.



# Grading, Withdrawal & On-leave Information

## GRADING

### AUDITORS

You must first register on STAR and then go in person to the Registration Office, 225 Schmitz Hall to select the audit grade option. You may select the audit option through January 16. A \$20 change fee is charged beginning January 12. Attendance in courses as an auditor is based on the consent of the instructor and space availability. Permission to audit is ordinarily granted for lecture classes only. You may not participate in class discussion or laboratory work and your registration may be canceled at the discretion of the instructor. Audited courses are not recorded on your permanent record.

Auditors, except ACCESS program students, pay standard tuition and fees and must be regularly admitted and registered in the course. Although credits for audited courses are not listed on your transcript, they will be included in the billing on the fee statement. Audit credits count in the calculation of fees.

Courses audited may not be changed to credit registrations after January 16.

### CREDIT/NO CREDIT COURSES

Some courses are offered on a credit/no credit (CR/NC) basis. It is not possible to register S/NS for these courses. Neither CR nor NC is included in the grade-point average. In cases of withdrawal, a "W" is recorded.

### GRADE APPEAL PROCEDURE

See the General Catalog for appeal procedure.

### INCOMPLETE GRADE

Incomplete grades may only be awarded if you are doing satisfactory work up until the last two weeks of the quarter. Undergraduate students must not reregister for courses in which they have received an Incomplete, since a grade earned in a repeat course will not be recorded as the Incomplete conversion grade. To obtain credit for the course, an undergraduate student must convert an Incomplete into a passing grade no later than the last day of the next quarter. An Incomplete not made up by the end of the next quarter (summer excluded) will be converted to the grade of 0.0 by the Registrar unless the instructor has indicated, when assigning the Incomplete grade, that a grade other than 0.0 should be recorded if the incomplete work is not completed. An instructor may request an extension of the Incomplete removal deadline for up to three additional quarters. The original Incomplete grade is not removed from the transcript.

### SATISFACTORY/NOT SATISFACTORY

You may elect to take certain courses on a Satisfactory/Not Satisfactory (S/NS) basis. Your advisers should be consulted and in no case are undergraduate students allowed to register for more than six credits (or for one course, if that course is offered for more than six credits) on a Satisfactory/Not Satisfactory basis in a given quarter.

Register for the course on STAR, but then you must go in person to the Registration Office, 225 Schmitz, to elect the S/NS grading option. You cannot select the S/NS grade option on STAR. The S/NS grade option can be elected through January 25. A \$20 fee is charged beginning January 12.

As an undergraduate, a course in which an "S" is earned may not be used to satisfy any department, college, or University requirement, except that the credits may be applied to the minimum of 180 credits required for

graduation. Each instructor will report numerical grades to the Registrar, who will convert satisfactory grades (2.0 or greater) to "S", and unsatisfactory grades (less than 2.0) to NS for the student's transcript. No more than 25 S/NS credits may apply toward an undergraduate degree.

If you are a graduate student and earn grades of 2.7 or above you will receive a grade of "S" (Satisfactory), while 2.6 or below are recorded as NS (Not Satisfactory). With the approval of your graduate program adviser or the Supervisory Committee Chairperson, you may elect to take any course for which you are eligible outside of your major academic unit on an S/NS basis.

In cases of withdrawal, the "W" is recorded. Neither S nor NS is included in the grade-point average.

Undergraduates in Arts and Sciences must have sophomore status to elect S/NS option.



## DROP POLICY EFFECTIVE WINTER 1998

### DROPPING COURSES

You may drop courses on STAR without restriction through January 18. No record of the dropped course(s) will be recorded on your transcript. A \$20 change fee and tuition forfeiture will be charged after January 11.

You may drop one course each academic year (defined as September through August) after the 14<sup>th</sup> calendar day of the quarter but no later than the 7<sup>th</sup> week of the quarter. The course will be recorded on your transcript followed by a "W" and the week designator. For example, if you drop a course in week 5 the notation will be W5.

You may also petition for a Hardship Withdrawal following the 14<sup>th</sup> calendar day if appropriate. See the following section on Hardship Withdrawals for information.

## WITHDRAWAL

### WITHDRAWAL FOR THE QUARTER

(Dropping all courses.) It is your responsibility to withdraw if you are unable to attend for the quarter. You may withdraw from the quarter through the last day of instruction, which is March 13 for winter quarter 1998. If you drop your last class on STAR after January 11 you will be charged the \$20 fee. You may also write to or withdraw in person at the Registration Office, 225 Schmitz Hall, University of Washington, Box 355850, Seattle, Washington, 98195-5850. Withdrawals by mail are effective on the date of the postmark. No withdrawals are accepted after March 13.

Tuition owed will be based upon the date the complete withdrawal is recorded at the Registration Office, the date that the last class is dropped on STAR, or the postmark date for withdrawals received by mail (see Tuition Forfeiture, Page 11). If you withdraw prior to January 12 you will owe a \$75 U-PASS fee unless you return your U-PASS to the Student Accounts and Cashiers Office by the tuition due date (January 23). If you pay the \$75 fee and then lose your U-PASS you are not eligible to purchase a replacement U-PASS sticker.

Review the Registration Eligibility section of the Time Schedule if you are withdrawing before the first day of the quarter. New students must reapply through the Admissions Office.

Courses dropped as part of a complete withdrawal from the University during the first two weeks of a quarter (through January 18) are not recorded on your UW tran-

script; however, the date of the complete withdrawal is recorded.

If you withdraw during the first week of two consecutive quarters (summer quarter excepted) you will not be eligible to register as a continuing student for the third quarter. You must reapply as a former student returning to the University and will be required to pay the \$35 application fee and \$100 enrollment deposit. For example, if you withdraw during the first week of spring quarter and autumn quarter, you must reapply as a returning former student for winter quarter.

### HARDSHIP WITHDRAWAL

You may submit a written petition to the Office of the Registrar for a hardship withdrawal after the 14<sup>th</sup> calendar day of the quarter. Petitions are granted if, in the judgment of the Registrar, you were unable to complete the course due to physical and/or mental debilitation or other unusual or extenuating circumstances, beyond your control, which have arisen after the 14<sup>th</sup> calendar day of the quarter. Petitions must be submitted promptly after the occurrence of the event and be accompanied by documentation. Approved hardship withdrawals will be entered on the transcript with a grade of HW. The \$20 change of registration fee will be assessed.

If you withdraw from the quarter based on reasons of hardship after the last day of instruction, the same petition process must be followed. If the withdrawal is approved, the courses will show a notation of W and the transcript will show withdrawal.

A hardship will not be granted for courses taken prior to the awarding of a degree.

### WITHDRAWAL FOR MILITARY SERVICE

If you are conscripted into the Armed Forces or called to active military duty you may withdraw through the end of the seventh week of instruction (February 22) and receive a full refund but no academic credit. If you withdraw after that date you may receive either a full refund or (academic) credit and no refund. Please consult with the Office of the Registrar for complete details.

### GRADUATE STUDENTS ON-LEAVE

To go on-leave, have your Department Graduate Program Coordinator sign a Petition for On-leave Status Card, then take it to the Registration Office through January 9. The Registration Office staff will issue you an On-leave Graduate Student Card upon payment of a \$35 non-refundable fee. This card will give you access to the libraries. If you have registered for winter quarter 1998 and plan to go on-leave, you must officially withdraw prior to January 5, before the on-leave status will be granted.

### QUARTER OFF ELIGIBILITY POLICY

If you are an undergraduate or professional student (dental, law, pharmacy, or medical) who has completed the preceding quarter here at the University of Washington, you may take a quarter off under the Quarter Off Eligibility Policy. Review the REGISTRATION ELIGIBILITY section for complete details.

# Tuition Exemptions & Access Programs

## TUITION-EXEMPTION PROGRAM

Eligible University of Washington and State of Washington employees and members of the Washington State National Guard may enroll for and receive a tuition exemption for up to six credits each quarter provided they enroll on a space-available basis. You may not enroll for more than six credits or the exemption will be canceled. All participants in the tuition-exemption program will be assessed a quarterly \$30 registration fee and must pay other applicable fees including the Technology Fee. You may not register for any course prior to your assigned space-available registration day or the exemption will be canceled or not accepted. If you are in a matriculated status and desire a higher registration priority to facilitate course enrollment, you may register early and pay regular tuition rates.

Space-availability applies to degree programs as well as courses, and fully enrolled programs may choose not to accept or enroll if you are using the tuition-exemption. To be eligible you must be:

- University of Washington permanent classified (WPRB) or contract classified employees with six months or more of continuous service prior to the first day of the quarter;
- University of Washington faculty and professional staff employed on a half time basis or more on the first day of the quarter of enrollment;
- Non-University of Washington permanent classified or contract state employees employed half-time or more;
- Permanent classified and exempt paraprofessional employees of technical colleges employed half-time or more;
- Nonacademic employees and members of the faculties and instructional staff employed half-time or more at state institutions of higher education other than the University of Washington; or
- Members of the Washington State Army or Air National Guard.

You must hold this status on the day the exemption form is approved, and must be in that status on the first day of the quarter for which the tuition-exemption is granted. The University tuition-exemption does not cover English 100, 101, 102, Math 098, UW Extension or Distance Learning courses, graduate-level independent study courses numbered 600, 700, and 800, or any self-sustaining courses. If you are nonmatriculated and admitted to enroll on a space-available, tuition-exempted basis, you may register for classes only when using the exemption and only after the exemption request form has been submitted. If you are matriculated, you are permitted to register without the exemption, but full tuition and fees will be charged.

With the instructor's permission, and if you are planning to register on a space-available basis, you may begin attending classes the first day of the quarter if space is available. Registration, however, will not be permitted until the your assigned space-available registration day.

You must apply for admission by the published application deadlines and be accepted to a University program. Applications may be filed with the Office of Undergraduate Admissions, 320 Schmitz Hall, or the Office of Graduate Admissions, 98 Gerberding Hall. Former UW students returning in the same classification or as nonmatriculated students may apply at the Registration Office, 225 Schmitz Hall.

**A NOTE OF CAUTION:** UW employees pursuing graduate programs or graduate level course work will have to claim the amount of the quarterly exemption as income on their federal income tax return unless the employer has certified that the program or course work is job related. If it is determined that the course is not job related, the value of the exemption will be considered income and subject to withholding.

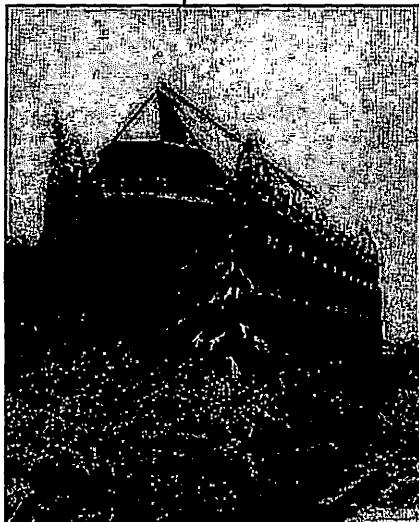

## TUITION EXEMPTION FORMS

Employees should contact their departmental office, the Registration Office, (206) 543-8580, 225 Schmitz Hall, or UW Training and Development, (206) 543-1957, for tuition-exemption forms.

## REGISTRATION AND FEES

You may submit your tuition-exemption forms at the Registration Office, 225 Schmitz Hall, any time after registration begins for a quarter. A separate tuition-exemption form must be submitted each quarter.

Course enrollment is not permitted prior to the appropriate space-available eligibility date. For winter quarter 1998, a \$25.00 late registration fee will be assessed if you initially register for the quarter on or after Monday, January 12, and a \$20.00 fee will be charged for all registration changes made on a single day. You will be billed these fees, and other applicable fees, plus a \$30 registration fee if you have registered for a course. If you register before your assigned tuition-exemption registration date you will not be permitted to convert to the tuition-exemption program and will be required to pay regular tuition for all registered credits.

Under the Tuition Exemption Program you must pay the quarterly Technology Fee and are not entitled to student services funded by the Services and Activities Fee, such as those available from the Hall Health Center and the Intramural Activities Building. Additionally, you are not eligible to purchase tickets to athletic events at student rates. UW faculty/staff identification cards may be used for library services. Participating Washington State employees and members of the National Guard may obtain ID cards for library services from the Student ID Center, 229 Schmitz Hall, and a UPASS sticker for \$28.00 from the Registration Office, room 225 Schmitz Hall after registering for a class. Deadlines and registration dates are listed below for winter quarter 1998:

## UW EMPLOYEES

Monday, December 15 – Tuition exemption request form due to Registration, 225 Schmitz, Box 355850.

Wednesday, January 7 – Registration begins on STAR. Open from 6:00 a.m. until 12:00 midnight.

Friday, January 23 – \$30 registration plus prorated technology fee due. A registration fee is billed if a student registers for a course and is non-refundable, even if a student withdraws during the first week of the quarter.

## WASHINGTON STATE EMPLOYEES AND MEMBERS OF THE STATE NATIONAL GUARD

Monday, December 15 – Tuition-exemption request form due to Registration, 225 Schmitz, Box 355850.

Thursday, January 8 – Registration begins on STAR. Open from 6:00 a.m. until 12:00 midnight.

Friday, January 23 – \$30 registration plus prorated technology fee due. A registration fee is billed if a student registers for a course and is non-refundable, even if a student withdraws during the first week of the quarter.

## ACCESS PROGRAM FOR OLDER ADULTS

The University of Washington waives tuition for Washington residents sixty years or older who wish to attend classes as auditing students. If you are enrolling as an ACCESS student you may attend class with the permission of the instructor, beginning the first class day if space is available. Courses marked with a greater than sign (>) require an entry code to register. You should contact the offering department to obtain entry codes prior to coming to the Registration Office, room 225 Schmitz Hall. A \$5.00 registration fee and a prorated technology fee will be billed if registration in a course(s) is completed. The payment will be due by January 23. Since you are auditing the course(s), you do not receive credit and are not expected to do any class work, participate in discussions, or take examinations. Your registration may be canceled at the discretion of the instructor. You may register for all courses except English 100, 101, 102, Math 098, UW Extension, Distance Learning, studio, laboratory courses, and honors sections. You may register in 500 level graduate courses with the approval of the instructor by obtaining an entry code through the department. A transcript is not maintained.

You will be limited to two courses per quarter. Since registration is on a space available basis if a course is closed, the Registration Office cannot register you into that course even if you have been given an entry code. For additional information about this program or to request a registration form, you may telephone UW Extension Information, 543-2320, or the Registration Office, 543-8580 between 8 a.m. and 5 p.m., weekdays.

## REGISTERING

Registration is done in person at the Registration Office, room 225 Schmitz Hall beginning Wednesday, January 7, 8 a.m. to 5 p.m.

Registration ends at 5:00 p.m., Friday, January 9. If you are unable to come in-person, you may mail in your registration request. Processing will not begin until Wednesday and classes are not guaranteed.

## FEES

Friday, January 23. – A \$5.00 registration fee plus prorated technology fee is due. The Registration Fee is non-refundable if you register for a course and later withdraw.



# Tuition / Billing Information

## QUARTERLY TUITION SCHEDULE

NOTE: Do not use this chart to determine full-time status. Refer to FULL-TIME STUDENT REQUIREMENTS on page 8 for information.

### Rates for 1997-98 (SUBJECT TO CHANGE WITHOUT NOTICE)

UNDERGRADUATE	Technology Fee	Resident	Nonresident
2 credits (minimum)	\$ 8	\$ 226	\$ 712
3 credits	12	338	1,067
4 credits	16	450	1,422
5 credits	20	562	1,777
6 credits	24	674	2,132
7 credits	28	786	2,487
8 credits	32	898	2,842
9 credits	36	1,010	3,197
10 - 18 credits	40	1,122	3,552
Additional fee per credit for more than 18 credits	NA	\$ 100	\$ 343
<b>GRADUATE</b>			
2 credits (minimum)	\$ 10	\$ 499	\$ 1,237
3 credits	16	748	1,854
4 credits	22	997	2,471
5 credits	28	1,246	3,088
6 credits	34	1,495	3,705
7 - 18 credits	40	1,744	4,322
Additional fee per credit for more than 18 credits	NA	\$ 231	\$ 599
<b>LAW<sup>2</sup></b>			
2 credits (minimum)	\$ 10	\$ 511	\$ 1,266
3 credits	16	768	1,899
4 credits	22	1,025	2,532
5 credits	28	1,282	3,165
6 credits	34	1,539	3,798
7 - 18 credits	40	1,796	4,431
Additional fee per credit for more than 18 credits <sup>3</sup>	NA	\$ 239	\$ 615
<b>MEDICAL AND DENTAL<sup>4</sup></b>			
2 credits (minimum)	\$ 7	432	1,095
3 credits	10	650	1,644
4 credits	13	868	2,193
5 credits	16	1,086	2,742
6 credits	19	1,304	3,291
7 credits	22	1,522	3,840
8 credits	25	1,740	4,389
9 credits	28	1,958	4,938
10 credits	31	2,176	5,487
11 credits	34	2,394	6,036
12 credits	37	\$2,612	\$6,585
More than 12 credits	40	\$2,830	\$7,134

<sup>1</sup> Technology Fee listed separately, but already included in the total tuition.

<sup>2</sup> For the purpose of assessing tuition, a law student is any student solely pursuing the Juris Doctor degree. Visiting law students will be considered law students for tuition purposes.

Students solely pursuing graduate degrees in the School of Law; i.e., degrees other than the Juris Doctor degree, shall pay graduate tuition.

A student concurrently pursuing the Juris Doctor degree and a graduate degree (concurrent law student) will be assessed the law tuition rate for all credits taken in a quarter when six or more credits are in School of Law courses.

<sup>3</sup> Does not apply to law students exclusively in Juris Doctor program.

<sup>4</sup> A student concurrently pursuing a Medical degree and a graduate degree will be assessed the Medical tuition rate for all credits taken in a quarter when six or more credits are in School of Medicine courses.

Tuition charges are based on your student classification, e.g. undergraduate, graduate, or professional, and not on course level.

Fees listed do not apply to students registered through University Extension. See University Extension Bulletin for their fee structure.

### TUITION FORFEITURES AND REFUNDS

You will be billed for the number of credits, including audit hours, on your course schedule at the beginning of the quarter. Only partial tuition reductions will result for courses dropped after January 11. You will be expected to pay one-half of the tuition associated with any course dropped beginning January 12 through February 3. Courses dropped after February 3 receive no refund.

The effect of tuition forfeitures on the over 18-credit surcharge is as follows: forfeitures for courses dropped that exceeded 18 credits are charged the same as above. Also, if you drop a course after February 3 and add another, total credit charges will include credits that are added with no reduction for credits dropped.

The University's forfeiture schedule is as follows:

a. If you withdraw before January 12, you do not pay tuition. New and returning students forfeit their \$100 Enrollment Confirmation Deposit. If you withdraw before January 12 without returning the U-PASS sticker, you will owe \$75 for the U-PASS. No replacements are allowed for students who pay the \$75 fee and then lose their U-PASS sticker.

b. If you withdraw January 12 through February 3 you will continue to owe one-half of your tuition. If you withdraw after January 11, you will be charged the applicable forfeiture and you may retain your U-PASS by paying the quarterly fee or return it no later than January 23 to have the fee waived. There will be no U-PASS refunds after January 23.

c. If you withdraw after February 3 you will continue to owe full tuition.

d. If your registration is canceled for nonpayment of fees you will continue to owe the University one-half of your tuition and fees.

e. If you are an international student who is registered for an English as a Second Language course, you must make a separate request for a refund for that course by contacting the ESL

### STUDENTS ARE EXPECTED TO KNOW

Drops or withdrawals after January 11 will cost you \$20 plus at least half of tuition reduction. (See Tuition Forfeitures and Refunds)

Tuition is due January 23.

Charges incurred after the tuition due date must be paid in 1-3 days. (See Tuition/Fee Assessments and Deadlines)

Office, 4909 25th Avenue NE, on the 2nd floor of the King Building, at the same time you withdraw from the University.

f. If you drop any classes January 12 through February 3 that results in lower tuition, you will owe one-half of the tuition associated with the reduced credit hours. A drop after February 3

will not lower tuition.

g. If you are a Title IV aid recipient, attending your first quarter at the University and withdraw after January 11, you must pay a prorated portion of the University charges. Charges are prorated based on the portion of the quarter for which you are enrolled. If you withdraw after the seventh week of the quarter (February 22), you must pay full tuition. The pro rata refund provision applies to tuition, fees, room and board and other charges which would otherwise be assessed by the University. The \$100 Enrollment Confirmation Deposit is applied toward payment of tuition.

Course drops become effective the date received and processed on STAR, in the Registration Office, 225 Schmitz, or through the departmental registration screen used in academic departments.

h. You may petition forfeitures for extenuating circumstances (death, disability, etc.) through the Student Accounts Office.

### WITHDRAWALS & REFUNDS FOR AID RECIPIENTS

If you are a financial aid recipient and withdraw from all of your classes, your refund of University charges will be returned to the financial aid programs. The amount depends upon when you withdraw and whether you are in your first quarter of attendance at the University.

If you are a first quarter student, the amount to be refunded will be based on how many weeks in the quarter you attended. Your refund will be based on the following percentages and the week of your withdrawal.

	Academic Year (autumn, winter, spring, quarter)	Summer Quarter
First seven days	100%	100%
Second week	80%	70%
Third week	70%	60%
Fourth week	60%	50%
Fifth week	50%	40%
Sixth week	50%	0%
Seventh week	40%	0%
Eighth week and beyond	0%	0%

If you are a continuing student, your refund will be based on when you withdraw within the quarter. Generally you will receive 100% if you withdraw within the first seven days of the quarter and 50% if you withdraw between the 8th and 30th day of the quarter (8th and 21st day for summer quarter). Your refund may be greater based on your withdrawal date and the following chart.

Within first seven days of quarter	100%
Within first 10% of quarter	90%
Within 11% to 25% of quarter	50%
Within 26% to 50% of quarter	25%
51% or greater % of quarter	0%

The refund of University charges will be credited to your aid programs in the following order up to the amount you received for that quarter: Federal Direct Unsubsidized Stafford/Ford Loan, Federal Direct Subsidized Stafford/Ford Loan, Federal Direct Parent Loan for Undergraduate Students, Federal Perkins Loan, Federal Pell Grant, Federal Supplemental Educational Opportunity Grant, other Title IV aid programs, Washington State Need Grant, Institutional aid, private scholarships. If any refund remains after crediting these accounts, the balance will be refunded to you.

Please be aware that if you withdraw from all classes within the first 30 days of the quarter (first three weeks of summer quarter), you may owe immediate repayment of aid you received (except Direct Loans which are payable according to the terms of the promissory note). Contact the Office of Student Financial Aid, (206) 543-6101, if you have any questions.

#### TUITION/FEE ASSESSMENTS AND DEADLINES

It is your responsibility to see that tuition is paid in full by the tuition due date (January 23). Bills are sent at the beginning of each quarter (January 5) to facilitate payment. However, failure to receive a tuition bill does not nullify your responsibility for payment by the due date. Account balances are available through STAR (transaction 11#) or STAR Online.

Select your permanent or local address on STAR or STAR Online for fee statement mailing. If you have not received a fee statement by January 16, contact the Student Accounts Office, call STAR, or access STAR Online, for the amount of tuition due.

You may pay your fees in person in the Student Accounts Office or mail them to UW, Student Accounts Office, 129 Schmitz, Box 355870, Seattle, WA 98195-5870, on or before January 23. Checks and money orders must be in U. S. Dollars and drawn on U. S. or Canadian banks.

If you fail to pay by the deadline you will be charged a late fee. For past due balances over \$250 the late fee is \$30; \$30-\$250 balance the late fee is \$10; and if the balance is less than \$30 then there is no late fee.

If payment has not been received in the Student Accounts Office by the end of the late payment period, registration for the current quarter will be canceled. Re-registration after cancellation for nonpayment requires a \$75 fee, in addition to tuition.

Tuition and fees incurred after the January 23 must be paid within three working days. Exception: beginning March 13, charges must be paid by the next business day. Always check your account status and balance on STAR when completing a registration transaction.

If you reregister, you must reregister for all of the classes that were on your schedule at the time of registration cancellation. (Fees will include appropriate charges for classes dropped during the forfeiture period.) Please note: Even if your registration is canceled you will continue to owe one-half of your tuition.

#### Credit cards are not accepted.

Tuition and fees not paid by the end of the academic quarter (March 13) will be subject to an interest charge of 1% per month, or fraction of a month, (12% A.P.R.), beginning with the month following the end of the quarter. Delinquent unpaid accounts may be referred to a collection agency and reported to a credit bureau.

The Controller is authorized to place Holds on the record of any student who fails to pay amounts due the University. Until the Hold is cleared, the University; 1) does not release the student's records, 2) does not release transcripts or certified records, 3) denies registration.

#### APPLICATION OF PAYMENTS TO A STUDENT'S ACCOUNT

As a rule, payments received for a student's account are applied to charges in order of their due dates. For charges with the same due date, payments are applied first to tuition and related University fees and then to other charges on the account. A payment may be applied to a specific charge by paying in person to the Student Accounts Office at 129 Schmitz Hall. Financial aid from Federal Title IV programs is applied only to required tuition and fees and to loan and aid repayment obligations. The University may not apply such aid to pay insurance and some other optional charges.

## Student Insurance and Special Fees

### STUDENT INSURANCE

The University offers a voluntary accident and sickness insurance plan to supplement the services available at the Hall Health Primary Care Center. Seattle Campus UW students who remain registered through the first seven calendar days of instruction are eligible to enroll in the plan. Not eligible are UW Seattle campus nonmatriculated students and those enrolled in programs administered by Educational Outreach (except Evening Degree Program students) and UW faculty/staff or Washington State classified employees attending classes under the employee tuition exemption programs.

You may sign up for the plan when you register for classes. The insurance premium will be included on the quarterly tuition statement and must be paid by the quarterly tuition due date (January 23). In most cases Financial Aid will not pay insurance directly so you must make sure the premium is paid on time. There is no late payment period for the insurance premium.

You may add, cancel, or change your insurance selection on STAR, and remit the correct balance by the tuition due date. Or, you may make changes when paying tuition in person at the Student Accounts and Office, by the tuition due date (January 23).

If you are an international student, you must subscribe to the student insurance plan unless you are covered by another plan. Proof of other coverage must be submitted to the International Services Office and a waiver

obtained each autumn quarter (or upon initial admission if other than autumn quarter) because waivers are valid only through summer quarter each year. Students holding insurance policies that expire during the academic year

fits may change each academic year, so students are encouraged to review the brochure carefully.

#### STUDENT ACCIDENT & SICKNESS INSURANCE RATES FOR 1997-1998

	ANNUAL COST IF PURCHASED DURING			QUARTERLY COST *
	Autumn (4 Qtrs.)	Winter (3 Qtrs.)	Spring (2 Qtrs.)	(1 Qtr.)
Student Only .....	\$ 504.00	\$ 393.00	\$ 262.00	\$ 131.00
Student and Spouse .....	1,332.00	1,014.00	676.00	338.00
Student, Spouse & Children .....	2,052.00	1,554.00	1,036.00	518.00
Student & Children .....	1,224.00	933.00	622.00	311.00

\* You must be registered during the quarter the plan is purchased. To be covered during a quarter you will not be registered, you must sign up and pay for the annual option autumn, winter or spring quarter. See 1997-1998 Insurance Plan coverage information brochure for more specific details.

are responsible for obtaining new waivers, as necessary.

For those graduate students who are eligible for Graduate Appointee Insurance, please choose the option, "no insurance" when registering on STAR. If you have questions regarding your eligibility for this plan, please contact your department.

International graduate appointees, however, must still choose the quarterly student insurance option when registering. If you are an international RA/TA/SA, the system will automatically make adjustments so that you will not have double coverage. If you are an international fellow or trainee, please contact your department for further instructions.

Brochures describing the plan in more detail are available at the Hall Health Primary Care Center, the HUB, and the Registration Office, 225 Schmitz Hall. Plan bene-

#### INSURANCE EFFECTIVE DATES

If a student purchases annual insurance at autumn quarter (4 quarters of coverage), the term is from September 22, 1997 through September 20, 1998. If purchased annually at winter quarter or spring quarter, the term is from the first day of the quarter it is purchased through September 20, 1998.

If insurance is purchased quarterly, the quarterly policy terms are:

Autumn Quarter 1997 - Sept. 22, 1996 to Jan. 4, 1997  
Winter Quarter 1998 - Jan. 5, 1998 to Mar. 29, 1998  
Spring Quarter 1998 - Mar. 30, 1998 to Jun. 21, 1998  
Summer Quarter 1998 - Jun. 22, 1998 to Sept. 20, 1998

### SPECIAL FEES

#### QUARTERLY TECHNOLOGY FEE

This fee is to recover, in whole or in part, the costs of providing and maintaining services to students that include, but need not be limited to the following: Access to the internet and World Wide Web, e-mail, computer and multimedia work stations and laboratories, computer software, and dial-up telephone services. Part-time students (those paying less than full-time tuition) are charged on a pro rata basis. The fee will be included on the Quarterly Tuition billing.

#### SERVICES AND ACTIVITIES FEES

As part of tuition, students pay the Services and Activities Fee which funds a variety of student services, including: ASUW and GPSS, the Daily, Hall Health Center, Recreational Sports (IMA), Student Legal Services, Child-care Assistance Program, and Ethnic Cultural Center/Theater.

**SPECIAL COURSES AND LABORATORY FEES**

The amounts charged for tuition and fees normally cover University charges for course registration. Some courses, however, have extraordinary expenses associated with them and in such cases the University may charge additional fees in amounts approximating the added instructional or laboratory costs. Some departments do not charge auditors these fees.

Most course fees will be included in your quarterly tuition bill. Dropping a course with a course fee after the first week of the quarter will not remove the fee from your balance owed. Any adjustment to course fees after the first week of the quarter must be handled with the academic department offering the course.

**HUSKY CARD (STUDENT ID)**

The student ID card is a permanent, laminated card. Once obtained, do not discard it.

If you are a new student, you are eligible for a student ID card once you've paid the Enrollment Confirmation Deposit. Bring a piece of standard photo identification - this is mandatory - to the Student ID Card Center at 229 Schmitz Hall between 8 am and 5 pm Monday through Friday.

The standard UW student ID card is a non-photo card; however, students living in the dormitories (except for Stevens Court residents) will be issued a photo student ID card, since it serves also as their meal card.

A quarterly validation sticker is mailed to you with your Registration Confirmation. When it arrives, affix it to the front of the ID card in the location provided; without this sticker, the card is usually not honored on campus.

You should carry your student ID card with you whenever you come to campus. Many administrative transactions and campus services and facilities are not available to you without it. In some situations, you may also be asked to provide an additional piece of photo identification.

Never allow anyone else to use your student ID card, as such misuse will subject you to disciplinary action as described in the Student Conduct Code.

If you lose your student ID card, you should immediately make two phone calls, one to the ID Card Center at 685-4121 to report it as lost, and also to the UW library system at 543-2553. To replace the card, go to the Student ID Card Center with photo identification; a non-refundable \$5 fee is charged for replacement of non-photo cards, \$10 for photo cards.

If you lose three or more ID cards, you must schedule an interview with a registrar before a new card will be issued.

**U-PASS INFORMATION.**

A U-PASS validation sticker is mailed with your Registration Confirmation each quarter. The U-PASS is valid on all regular Metro and Community Transit routes at all times and provides parking privileges to car-poolers, riding privileges to van-pool and Night Ride passengers, and merchant discounts. The quarterly fee of \$28 will be included on the tuition bill. If you do not wish to participate in the U-PASS program you must return the validation sticker to the university by the tuition payment deadline (January 23). The sticker can be returned by mail in the return envelope provided, or mailed with your tuition payment, or returned in person at the Student Accounts and Cashiers Office or the Registration Office.

If you withdraw through January 11 without returning the U-PASS sticker, you will

owe \$75 for the U-PASS. If you withdraw after January 11, you will be charged the applicable tuition and may retain the pass for \$28 or return it no later than the tuition due date (January 23) to have the \$28 fee waived. There will be no U-PASS refunds after the tuition payment deadline (January 23), and no replacements of lost U-PASS stickers for students who have withdrawn.

If you did not receive your U-PASS in the mail you will be asked to sign a certifying statement and will be issued a replacement sticker at no charge through January 9. Replacement stickers issued after January 9 (for any reason) will cost \$10. Lost ID cards bearing a U-PASS sticker will be replaced for a \$15 fee (\$20 fee with photo), which includes a new U-PASS sticker. Replacement fees are non-refundable. If you are issued a replacement sticker you will not be permitted to cancel the \$28 U-PASS fee by returning a sticker.

Eligible students who have not already purchased a U-PASS sticker may do so at the Registration Office, 225 Schmitz, anytime during the quarter. The fee will remain \$28 throughout the quarter.

The U-PASS is the property of the University of Washington and is not transferable. *The U-PASS program, replacement policies, and quarterly fee are subject to change without notice.*

**WASHINGTON STUDENT LOBBY (WSL)**

The Washington Student Lobby (WSL) is a voluntary, independent organization of university students whose purpose is to influence the Washington State Legislature and others on higher education matters of special interest to students. You may choose to support the WSL by contributing \$2.00 each quarter. Support for the WSL may be indicated during registration and the voluntary contribution will be included on your tuition billing statement for payment with tuition.

**WASHINGTON PUBLIC INTEREST RESEARCH GROUP (WASHPIRG)**

The Washington Public Interest Research Group (WashPIRG) is a student-directed, non-profit and non-partisan research organization that works on issues affecting the quality of life in Washington State. Students participate in WashPIRG as decision makers, volunteers and credit interns producing research reports, lobbying the legislature and organizing students and citizens around consumer, environmental and governmental issues. You may choose to support WashPIRG by contributing \$3 each quarter. Support of WashPIRG may be indicated during registration and the voluntary contribution will be included on the tuition billing statement for payment with tuition.

**DID YOU KNOW?**

**STATE SUPPORT\***

The State of Washington provides financial support to students attending the University of Washington. An estimate of annual financial support in 1996-97, for both educational costs and financial aid, has been calculated by the Higher Education Coordinating Board and is provided below for average, full-time students.

	Resident	Nonresident
Undergraduate	\$3,996	\$6
Graduate/Law	\$12,503	\$5,078

\* Excludes Medicine and Dentistry professional students.



# Notices

## ASSOCIATED STUDENTS OF THE UNIVERSITY OF WASHINGTON (ASUW)

The Associated Students of the University of Washington is a voluntary association of students designated by the University Regents to carry out a variety of student activities. In order to vote in ASUW elections or hold ASUW office, you must be a member. Membership choice will not affect tuition payment in any way. Information about the ASUW can be obtained from the ASUW Office in Room 204L Student Union building. You may join ASUW when registering on STAR.

## DISABLED STUDENTS

If you are a student with a disability, various support services, including priority registration, note taking and examination accommodations are available. You may contact Disabled Student Services (DSS), room 448 Schmitz Hall, 543-8925 voice/TDD, for information on academic accommodations designed to meet individual student needs.

The STAR Work Sheet and instructions are available from DSS in alternate media, including large print, tape recording and Braille. If you have a disability that limits your ability to use STAR, you may register through DSS.

## EQUAL OPPORTUNITY

The University of Washington, as a standing policy, does not discriminate on the basis of race, color, creed, religion, national origin, sex, sexual orientation, age, marital status, disability, or status as a disabled veteran or Vietnam era veteran. Any discriminatory action can be a cause for disciplinary action. This policy applies to all University programs and facilities including, but not limited to, admissions, educational programs, employment, and patient and hospital services. Such discrimination is prohibited by Titles VI and VII of the Civil Rights Act of 1964, Title IX of the Education Amendments of 1972, Sections 503 and 504 of the Rehabilitation Act of 1973, Age Discrimination in Employment Act Amendments of 1978, Vietnam Era veteran's Readjustment Assistance Act of 1974, Americans with Disabilities Act of 1990, State of Washington Gender Equity in Higher Education Act of 1989, other federal and state statutes and regulations, and University policy. Coordination of the compliance efforts of the University of Washington with respect to all of these laws and regulations is: under the direction of the Equal Employment Officer, Dr. Helen Remick, University of Washington, Equal Employment and Affirmative Action Office, JA-08, 4045 Brooklyn Ave. NE, Seattle, Washington, 98195, telephone (206) 543-1830, VT/DD.

## FOLLOWING RULES AND REGULATIONS

It is the University's expectation that you will follow University rules and regulations as they are stated in the General Catalog and the Time Schedule. In instances where no appeal procedure is spelled out and you believe that a special set of circumstances makes appeal reasonable, you may appeal the application of specific rules or regulations to the office of the dean of the school or college in which you are enrolled in the case of an academic matter, or to the Office of the Vice President for Student Affairs in the case of a nonacademic matter. These offices will either render a decision on the appeal or refer you to the proper office for a decision.

## GRADUATION RATES

The graduation rates of full-time freshmen beginning their studies at the University of Washington either summer or autumn quarter 1990 are 62% in 5 years and 69% in 6 years.

## IMMUNIZATION

All new and returning former students, and all students living in University of Washington residence halls or single-student apartments, are required either to provide proof of measles (rubeola) immunity or request that the requirement be waived for religious, personal or medical reasons. You will not be allowed to register for any classes until the Hall Health Primary Care Center (the student health center on campus) confirms that you have satisfied this requirement.

You must complete the student health center's Measles Immunity Verification Form and provide either certifications by your health-care provider or copies of original immunization records as proof of: 1) two live virus measles (rubeola) vaccinations, both given after 1967 with at least one was given after 1980; or 2) positive measles (rubeola) titer (blood test for antibodies against measles); or 3) a history from a health-care provider of measles (rubeola) disease. Students born before 1957 are considered immune to measles.

While continuing students are not required to provide the Hall Health Primary Care Center with proof of measles immunity, they are encouraged to do so. In the event of an outbreak on the campus, all students lacking acceptable documentation of measles immunity, including students with waivers, will be barred from classes, living groups and other campus activities until health officials determine that there is no risk of them transmitting the disease to others. Measles Immunity Verification Forms are available at the Hall Health Primary Care Center and the Registration Office at 225 Schmitz Hall. For more information, students should contact the Hall Health Primary Care Center at (206) 616-4672 and leave voice-mail messages to which members of the nursing staff will respond.

## RELEASE OF STUDENT DIRECTORY INFORMATION

The Family Educational Rights and Privacy Act (FERPA) of 1974 protects the privacy of your education records. As a general rule the University will not release a student's education records to a third party without written consent of the student. This includes tuition account information. The complete University policy on student education records and the location of such records may be found in the Washington Administrative Code under WAC 478-140. Manuals containing the Code are available at Reference Stations on campus and at the Visitor's Information Center, 4014 University Way NE. The policy covers such items as accessibility, review and expunging of inaccurate records, and costs to be charged for copies of student records. Information release forms for tuition account information only may be obtained from the Student Accounts Office, 129 Schmitz.

The following information is considered public or "directory" information and may be released to anyone unless you inform the Office of the Registrar that you do not wish any information released: name, address, telephone number, e-mail address, major field of studies, dates of attendance, full or part-time enrollment status, most recent previous educational institution attended, degrees and awards received, and for athletes, date-of-birth, weight and height.

If you do not wish to authorize directory release and do not want your directory information to appear in the published or electronic Student Directory, you may restrict the release of this information using STAR Online which can be found in the Student Guide on the UW Home Page (<http://www.washington.edu>) or by calling the address change service at 543-3868. No information will be released on students or to students, who have restricted release of directory information including degrees awarded, dates of attendance, and notices of awards or

academic honors to home town news papers. If you wish to change your authorization and allow release, you must go to the Registration Office, 225 Schmitz and present photo identification or make the change on STAR Online, (<http://www.washington.edu>).

Under the provisions of the Family Educational Rights and Privacy Act (FERPA), you have the right to:

1. **Inspect** and review information contained in your education records within 45 days of the day the University receives a request for access. You should submit to the registrar, dean, chair of the academic department, or other appropriate official, written requests that identify the record(s) you wish to inspect. The University official will make arrangements for access and notify you of the time and place where the records may be inspected. If the records are not maintained by the University official to whom the request was submitted, that official shall advise you of the correct official to whom the request should be addressed.
2. **Request** the amendment of your education records that you believe are inaccurate or misleading. You should write the University official responsible for the record, clearly identify the part of the record you want changed, and specify why it is inaccurate or misleading. If the University decides not to amend the record as requested, the University will notify you of the decision and advise you of your right to a hearing.
3. **Consent** to disclosures of personally identifiable information contained in your education records, except to the extent that FERPA authorizes disclosure without consent. One exception which permits disclosure without consent is disclosure to school officials with legitimate educational interests. A school official is a person employed by the University in an administrative, supervisory, and academic or research, or support staff position (including law enforcement unit personnel and health staff); a person or company with whom the University has contracted (such as an attorney, auditor, or collection agent); a person serving on the Board of Trustees; or a student serving on an official committee, such as a disciplinary or grievance committee, or assisting another school official in performing his or her tasks. A school official has a legitimate educational interest if the official needs to review an education record in order to fulfill his or her professional responsibility.
4. **File** a complaint with the Department of Education concerning alleged failures by the University of Washington to comply with the requirements of FERPA. Written complaints should be directed to Family Policy Compliance Office, U.S. Department of Education, 400 Maryland Avenue SW, Washington D.C. 20202-4605.

## SEXUAL HARASSMENT GRIEVANCE PROCEDURE

Students, as well as members of the faculty and staff, who wish to file a complaint regarding sexual harassment may contact either of the two offices listed below:

- Ombudsman for Sexual Harassment, (206) 543-0283.
- UW Complaint Investigation and Resolution Office, (206) 616-2028.
- Personnel in these offices will be available to discuss and provide assistance in resolving the complaint.

## VETERAN'S INFORMATION

Veterans, as well as the dependents of deceased or totally disabled veterans, may contact the Office of Special Services, 460 Schmitz, Box 355835, Seattle, WA 98195-5835, telephone (206) 543-6122, for information regarding VA educational benefits. Tuition reductions may be available for Washington residents who served in the Southeast Asian or Persian Gulf combat zones; children of POWs or MIAs; and nonresident active duty military personnel and their dependents stationed in Washington.

# Winter Quarter Examination Schedule

## Final Examination Week March 16-20, 1998

The last day of instruction is Friday, March 13

Time lecture session actually meets during the quarter	Meeting four times a week, or daily	MWF; MTW; MWTh; MT; MW; MF; WF; MWT; MTh	TTh; T; Th; TThF; MTTh; TW; TF; ThF; TWTh	M; W; F; S* Meeting once a week
7:30 a.m.	8:30-10:20 a.m. Friday, March 20	8:30-10:20 a.m. Friday, March 20	10:30-12:20 p.m. Friday, March 20	12:30-2:20 p.m. Friday, March 20
8:30 a.m.	8:30-10:20 a.m. Tuesday, March 17	8:30-10:20 a.m. Tuesday, March 17	10:30-12:20 p.m. Tuesday, March 17	12:30-2:20 p.m. Tuesday, March 17
9:30 a.m.	8:30-10:20 a.m. Wednesday, March 18	8:30-10:20 a.m. Wednesday, March 18	10:30-12:20 p.m. Wednesday, March 18	12:30-2:20 p.m. Wednesday, March 18
10:30 a.m.	8:30-10:20 a.m. Monday, March 16	8:30-10:20 a.m. Monday, March 16	10:30-12:20 p.m. Monday, March 16	12:30-2:20 p.m. Monday, March 16
11:30 a.m.	2:30-4:20 p.m. Wednesday, March 18	2:30-4:20 p.m. Wednesday, March 18	4:30-6:20 p.m. Wednesday, March 18	6:30-8:20 p.m. Wednesday, March 18
12:30 p.m.	8:30-10:20 a.m. Thursday, March 19	8:30-10:20 a.m. Thursday, March 19	10:30-12:20 p.m. Thursday, March 19	12:30-2:20 p.m. Thursday, March 19
1:30 p.m.	2:30-4:20 p.m. Monday, March 16	2:30-4:20 p.m. Monday, March 16	4:30-6:20 p.m. Friday, March 20	6:30-8:20 p.m. Monday, March 16
2:30 p.m.	2:30-4:20 p.m. Tuesday, March 17	2:30-4:20 p.m. Tuesday, March 17	4:30-6:20 p.m. Tuesday, March 17	6:30-8:20 p.m. Tuesday, March 17
3:30 p.m.	2:30-4:20 p.m. Thursday, March 19	2:30-4:20 p.m. Thursday, March 19	4:30-6:20 p.m. Thursday, March 19	6:30-8:20 p.m. Thursday, March 19
<b>EVENING CLASSES</b> 4:30 p.m.	4:30-6:20 p.m. Monday, March 16	4:30-6:20 p.m. Monday, March 16	4:30-6:20 p.m. Friday, March 20	6:30-8:20 p.m. Friday, March 20
<b>EVENING CLASSES</b> 5:30 p.m.	6:30-8:20 p.m. Monday, March 16	6:30-8:20 p.m. Monday, March 16	6:30-8:20 p.m. Tuesday, March 17	8:30-10:20 p.m. Tuesday, March 17
<b>EVENING CLASSES</b> 6:30 p.m.	6:30-8:20 p.m. Wednesday, March 18	6:30-8:20 p.m. Wednesday, March 18	6:30-8:20 p.m. Thursday, March 19	8:30-10:20 p.m. Wednesday, March 18
<b>EVENING CLASSES</b> 7:30 p.m. - or thereafter	8:30-10:20 p.m. Monday, March 16	8:30-10:20 p.m. Monday, March 16	8:30-10:20 p.m. Thursday, March 19	8:30-10:20 p.m. Friday, March 20
<b>Makeups, Incomplete Removals, Conflicts</b>	When mutually agreeable to faculty members and students concerned and scheduled during the examination period and no later than Friday, March 20.			

The Winter Quarter Examination Schedule is also available on the UW Home Page. <http://www.washington.edu>. Select Student Guide and then Academic Calendar.

- Saturday courses may schedule their examination for the first Saturday of the examination week, but must make arrangements with Room Assignments to check on room availability. Dean's office approval is not required for Saturday only courses.
- Students are responsible for taking any number of examinations for which they are scheduled on a given day.
- Final Examinations should be administered in accordance with the above examination schedule. The dean may permit an instructor to change the time of a final examination upon prior application demonstrating good cause for such change. In such cases, the following guidelines shall be observed:

<p>1. With the dean's permission the final examination may be postponed or moved to an earlier time within the examination period if agreed to by all students and the instructor. Before approving the rescheduling of a final examination, the dean shall obtain assurances that the change will not have an undue adverse impact on the students. The dean shall notify the Registrar of the approval granted for the date of a final examination.</p> <p>2. An instructor shall not schedule a final class examination before the beginning of finals week. An instructor shall not, except in very unusual circumstances, grant permission to individual students for an early examination. If the student is unable to take an examination on the scheduled date, the procedure outlined in the following paragraph should be followed.</p> <p>3. A student absent from any examination through sickness or other cause, judged by the instructor to be unavoidable, shall be given an opportunity to take a re-scheduled examination or perform work judged by the instructor to be the equivalent.</p> <p>If the instructor determines that neither alternative is feasible during the current quarter, the instructor may exempt the student from the requirement. Examples of unavoidable cause include death or serious illness in the</p>	<p>immediate family, illness of the student, and, provided previous notification is given, observance of regularly scheduled religious obligations, and might possibly include attendance at academic conferences or field trips, or participation in university-sponsored activities such as debating contests or athletic competition.</p> <p>4. Multiple section courses, courses with two or more lecture and/or lab sections in a given quarter, may schedule a common final with approval from the dean and the registrar. Common finals will usually be held the Saturday before or during finals, or on occasion in the evening.</p> <p>Common finals dates and times are normally indicated in the comment section of the Time Schedule, under individual course listings. They will be announced at the beginning of the quarter in each course-section, and included in the course syllabus. The times for common finals differ from the times shown in the above examination schedule. A make-up examination time is to be arranged for any student who cannot be present for the common final.</p> <p>5. Classes that begin on the half-hour and last longer than one hour use the actual starting time to determine the examination time. For example, a class that begins at 8:30 a.m. and continues until 10:00 a.m. or 10:20 a.m.</p>	<p>would use the 8:30 a.m. time to determine the examination period.</p> <p>6. Classes that begin on the hour use the first following half-hour to determine the time of examination. For example, a class that begins at 10:00 a.m. uses the 10:30 a.m. examination time.</p> <p>7. Day-time classes (7:30 a.m. to 3:30 p.m.) in which the entire class meets at the same hour every day, in the same room, may extend their final examination period to three hours. All other examinations are limited to one hour and fifty minutes unless other arrangements are made with Room Assignments.</p> <p>8. If an examination is held during finals week at a time other than the above schedule indicates, instructors must check with Room Assignments to make sure the room is available.</p> <p>9. Questions concerning the examination schedule should be directed to Time Schedule/Room Assignments Office, 543-1080.</p>
---	--	---

# Telephone Audio Library Information System

UNIVERSITY OF WASHINGTON

**T**elephone

**A**udio

**L**ibrary

**I**nformation

**S**ystem

CALL 543-9000, 24 HOURS A DAY, 7 DAYS A WEEK  
(OUTSIDE THE AREA, CALL (206) 543-9000)

TALIS is a touch-tone telephone audio library service of the University of Washington that answers most commonly asked questions. These messages are free, although there will be a charge if you are calling long distance.

## HOW TO USE TALIS:

1. Using a touch-tone telephone, call TALIS at 543-9000.
2. After the greeting, press the 4 digit code followed by # associated with the information you desire.
3. You may go directly to another message at any time by pressing the associated 4 digit code followed by #.
4. When you are finished, just hang up.
5. Our staff will be happy to answer any additional questions, 8am - 5pm, weekdays.

## ADMISSIONS

1101# Admission Information

## GRADUATION

2101# Graduation Application Dates and Information

## MILITARY/CIVIL SERVICE TUITION EXEMPTIONS

- 2111# Previous Washington Residents Currently on Active Duty Out-of-State
- 2112# Active Duty Military Stationed in Washington

## REGISTRATION

- 2121# How to Add and Drop Courses
- 2122# Address Change Information

### QUARTERLY ACADEMIC CALENDAR

- 2124# Autumn Quarter
- 2125# Winter Quarter
- 2126# Spring Quarter
- 2127# Summer Quarter

### REGISTRATION PERIOD DATES AND INFORMATION

- 2128# Autumn Quarter
- 2129# Winter Quarter
- 2130# Spring Quarter
- 2131# Summer Quarter

## RESIDENCY CLASSIFICATION

2141# Requirements for Financially Independent Students

2142# Requirements for Financially Dependent Students

2143# Application Due Dates

2144# To Request an Application

## STUDENT ACCOUNTS AND AID DISBURSEMENT

- 3101# Aid Check Disbursement Schedule
- 3102# Student Insurance Premiums
- 3103# Tuition/Fees Payment Procedures
- 3104# Tuition Rates

## STATE CLASSIFIED EMPLOYEE TUITION EXEMPTION PROGRAM

2171# Information

## STUDENT LOANS

### LOAN INFORMATION

- 4101# Loan Application Information
- 4102# Bank Loan Availability Lists
- 4103# Loan Signature Hours and Locations
- 4104# Loan Exit Interview Times and Dates
- 4105# Emergency Loan Repayment
- 4111# Billing Service Information
- 4112# Past Due Loan Accounts Information
- 4113# Loan Deferment Information
- 4114# Loan Postponement and Cancellation

## TRANSCRIPTS

2152# How to Order a Transcript by Mail

2153# How to Order a Transcript in Person

2154# Enrollment Certification and Loan Deferments

## U-PASS

- 5101# Community Transit Information
- 5102# Metro Transit Information
- 5103# Night Ride Program
- 5104# U-PASS Program

## WASHINGTON PUBLIC INTEREST GROUP (WASHPIRG)

6101# Information

## WITHDRAWAL

2161# How to Completely Withdraw from a Quarter



University of Washington

# DISTANCE LEARNING

Courses for UW students

## UW Credit Courses to Help You Complete Your Degree

- **Earn UW Course Credits**

Credit courses can apply towards your degree and appear on your transcripts!

- **Learn Off Campus**

- Study where and when you want through distance learning.
- Use email and voice mail to communicate with your instructors and get feedback on assignments.
- Enroll anytime and study at your own pace. Courses are designed to be completed in three months.

- **University of Washington Quality**

Distance learning courses and certificate programs at the UW meet the highest standards of educational excellence. Credit and noncredit courses are each approved by faculty and department chairs.

- **Taught by UW Faculty**

Many distance learning courses are taught by the same faculty who teach these courses on campus. All instructors are approved by the appropriate academic units.

*The instructional costs for distance learning courses are supported by student fees and are not included in the regular UW tuition.*

**To request a UW Distance Learning catalog,  
call 543-2320 or 1-800-543-2320, or visit the Web  
site at <http://weber.u.washington.edu/~distance>**

## UW Distance Learning

With UW Distance Learning courses you can study at your own pace, in your home, for credit or for personal enrichment. You can enroll at any time in UW Distance Learning courses. Courses are designed to be completed in three months. Teachers can use unlimited UW Distance Learning credits for certification and endorsements.

### How to Register

Complete the registration form on the page following the course listing. If you prefer to register by telephone and have a MasterCard or VISA, call (206) 543-2310 or 1-800-543-2320 between 8 a.m.-7 p.m. Monday through Thursday and 8 a.m.-5 p.m. Friday. Voice mail is available all other hours. To request the *Distance Learning* catalog, call 543-2320.

**With UW Distance Learning courses you can study at your own pace, in your home, for credit or for personal enrichment.**

### Fees

The cost of noncredit courses is shown with the course information. Undergraduate credit courses cost \$77 per credit; graduate courses are \$184 per credit. All students pay a nonrefundable \$15 registration fee each quarter that they register. Credits are shown in parenthesis after the course title. There is a \$60 nonrefundable fee to receive a Uniform Access account which provides access to email and the Internet. Any supplemental fees for tapes (T), readings (R), lab kits (L) and videos (V) are shown at the end of each course listing. In addition, most courses require the purchase of textbooks from the University Book Store (details will be included with your registration confirmation).

### Refunds

If you withdraw in writing or in person within 15 calendar days of registering, you are entitled to a full refund minus the \$15 quarterly registration fee and \$10 course guide fee. If you withdraw in writing or in person within 30 calendar days of registering, you are entitled to a 50 percent refund minus the \$15 quarterly registration fee and \$10 course guide fee. Fees paid by check take longer to be refunded than fees paid by credit card. You may request to withdraw after the first month, but no refund will be made.

### UW General Education Requirements

Many UW Distance Learning courses fulfill UW general education requirements. Please call an adviser at 543-2320 to discuss specific courses.

### Continuing Nursing Education

Independent study courses are also offered by Continuing Nursing Education. For more information, call (206) 543-1047, or write Continuing Nursing Education, Box 357260, University of Washington, Seattle, WA 98195.

### Accounting

- ACCTG C210 Introduction to Accounting (3)  
William Wells CSN2144
- ACCTG C220 Fundamentals of Financial Accounting (3) William Wells CSN1970
- ACCTG C230 Fundamentals of Managerial Accounting (3) Tim McCorcle CSN2145

### American Ethnic Studies

- AES C489 Ethnicity, Gender and Media (5)  
Gerald Baldasty CSN1810 (R\$11).  
Also offered as CMU C489 and WOMEN C489.

### American Indian Studies

- AIS C311 W North American Indians:  
Pacific Northwest (5)  
Robert Boyd CSN2066 (R\$45)

### Anthropology

- ANTH C202 Principles of Sociocultural Anthropology (5) Leslie Johnson CSN2067 (R\$5, V\$15)

### Astronomy

- ASTR C101 Astronomy (5) Kalpana Gilroy CSN2068
- ASTR C150 The Planets (5) Kalpana Gilroy CSN1958

### Atmospheric Science

- ATM S C101 Weather (5) Janice DeCosmo CSN1999

### Business Communications

- B CMU C301 Basic Written Business Communications (4)  
Jack Whelan CSN1959

### C Programming

- C PROG CP704 C Programming: Introduction and Intermediate—*An online course*  
This is the first course in the certificate program.  
(4 Continuing Education Units [CEUs]; not offered for academic credit) Dale Ashley Bryant. Fee: \$399 (includes a \$40 nonrefundable certificate program fee; Internet access required) CSN2071
- C PROG CP703 C Programming: Advanced—*An online course*  
This is the second course in the certificate program.  
(2 CEUs) Randy Britten. Fee: \$299 (Internet access required) CSN1988
- C PROG CP707 C Programming: Data Structures and Algorithms—*An online course*  
This is the third course in the certificate program.  
(2 CEUs) John Straub. Fee: \$299 (Internet access required) CSN1989

### Chemistry

- CHEM C115 Chemistry for Life (5) Sara Selfe CSN2072

### Classics

- CLAS C430 W Greek and Roman Mythology (3) Alain Gowing CSN1796

### Communications

- CMU C340 History of Mass Communication (5)  
Gerald Baldasty CSN2073
- CMU C341 W Government and Mass Communication (5) Richard Kielbowicz CSN1789 (email required, optional fee: \$60; R\$9)
- CMU C440 Mass Media Law (5)  
David Danner CSN2147
- CMU C489 Ethnicity, Gender and Media (5)  
Gerald Baldasty CSN1791 (R\$11).  
Also offered as AES C489 and WOMEN C489.

### Comparative History of Ideas

- CHID C110 W The Question of Human Nature (5) James Clowes CSN2146 (R\$30, V\$15)

### Comparative Literature

- C LIT C211 W Literature and Culture (5)  
CSN2069 Inger Gilbert
- C LIT C375 W Images of Women in Literature (5) Inger Gilbert CSN2070



## UW Distance Learning

### Comparative Religion

RELIG C202 W Introduction to World Religions: Eastern Traditions (5) Linda Iltis CSN2135

### Economics

ECON C200 Introduction to Microeconomics (5) Eva Tanlapco CSN2074  
 ECON C201 Introduction to Macroeconomics (5) Steve Stillman CSN2148  
 ECON C300 Intermediate Microeconomics (5) Eva Tanlapco CSN2075

### Education

EDC&I C494 Workshop in Improvement of Curriculum: Using the Internet for Curriculum Development—*An online course* (5) John W. Henly CSN2076 (email required). Also offered as LIBR C498, see *Library*.  
 EDC&I C494 Workshop in Improvement of Curriculum: Adaptive Computer Technology—*An online group start course beginning Feb. 24*. Kurt Johnson, Sheryl Burgstahler (V\$20; email required) Also offered as REHAB C496. CSN 2056 Call (206) 543-2350 before registering.

### English

ENGL C131 Composition: Exposition—*An online course* (5) Malcolm Griffith CSN2078.  
 ENGL C200 Reading Literature (5) Alan Fisher, CSN2079  
 ENGL C225 W Shakespeare (5) Charles Frey CSN2080  
 ENGL C242 Reading Fiction (5) Malcolm Griffith CSN2081  
 ENGL C250 W Introduction to American Literature (5) John Griffith CSN1707  
 ENGL C281 Intermediate Expository Writing—*An online course* (5) Robert Abrams CSN2082  
 ENGL C284 Beginning Short Story Writing (5) Carol Orlock CSN2083  
 ENGL C304 History of Literary Criticism and Theory II (5) Malcolm Griffith CSN1815  
 ENGL C310 W The Bible as Literature (5) John Griffith CSN2084  
 ENGL C323 W Shakespeare to 1603 (5) Charles Frey CSN2085  
 ENGL C324 W Shakespeare after 1603 (5) Charles Frey CSN2086  
 ENGL C325 English Literature: The Late Renaissance (5) Alan Fisher CSN2087

ENGL C326 Milton (5) Alan Fisher CSN2043  
 ENGL C333 W English Novel: Early and Middle 19th Century (5) William Dunlop CSN2088 (R\$15)  
 ENGL C340 W The Modern Novel (5) Malcolm Griffith CSN2089  
 ENGL C349 W Fantasy (5) Malcolm Griffith CSN2090  
 ENGL C352 W American Literature: The Early Nation (5) Malcolm Griffith CSN2044  
 ENGL C353 W American Literature: Later 19th Century (5) John Griffith CSN2091  
 ENGL C354 W American Literature: The Early Modern Period (5) Malcolm Griffith CSN2092  
 ENGL C355 W American Literature: Contemporary America (5) Malcolm Griffith CSN2093  
 ENGL C381 Advanced Expository Writing (5) Robert Abrams CSN2094  
 ENGL C384 Intermediate Seminar: Short Story Writing (5) Carol Orlock CSN2095  
 ENGL C477 W Children's Literature (5) John Griffith CSN2096

### Food Sciences

FD SC C300 Nutrition for Today (3) Barbee Tucker CSN2097 (R\$4) Also offered as NUTR C300, see *Nutrition*.

### French

FRENCH C101 Elementary French (5)\* Helene V. Collins CSN2033 (T\$30)  
 FRENCH C102 Elementary French (5)\* Helene V. Collins CSN2036 (T\$30)  
 FRENCH C103 Elementary French (5)\* Helene V. Collins CSN2034 (T\$20)

### Geography

GEOG C102 World Regions (5) Linda Becker CSN2099  
 GEOG C277 W Geography of Cities (5) David Hodge CSN2065

### Geological Sciences

GEOL C101 Introduction to Geological Sciences (5) Elizabeth Nesbitt CSN2100 (L\$23, V\$15)

### Gerontology

UCONJ C440 Biological Aspects of Aging (3) Ruth Craven CSN2142  
 UCONJ C442 Social and Cultural Aspects of Aging (3) Martha Richards CSN2143 (R\$10)

### History

HSTAA C201 Survey of the History of the United States (5) Robert McKenzie CSN2104  
 HSTAA C432 W History of Washington and the Pacific Northwest (5) Bonnie Christensen CSN2105 (R\$20)

### International Business

I BUS C300 The International Environment of Business (5) John Hallaq CSN2107

### Library and Information Science

LIBR C498 Using the Internet for Curriculum Development—*An online course* (5) John W. Henly CSN2077 (email required). Also offered as EDC&I C494, see *Education*.

### Linguistics

LING C100 Introduction to Grammar (5) Laura Snow CSN2108 (R\$2)  
 LING C200 W Introduction to Linguistic Thought (5) Douglas Wulf CSN1762

### Marketing

MKTG C301 Marketing Concepts (4) John Hallaq CSN2118  
 MKTG C340 Advertising (4) John Hallaq CSN2119 (R\$15)

### Mathematics

MATH C101 Intermediate Algebra (0\*) James Baxter CSN2023. Fee: \$231  
 MATH C107 Mathematics: A Practical Art (5) Shana D. Calaway CSN2110  
 MATH C111 Algebra with Applications (5) LaVerne Bjerke CSN2111 (R\$4)  
 MATH C112 Applications of Calculus to Business and Economics (5) Shana D. Calaway CSN2112  
 MATH C120 Precalculus (5) LaVerne Bjerke CSN2113  
 MATH C124 Calculus with Analytic Geometry (5) Shana D. Calaway CSN2114 (R\$6.50)  
 MATH C125 Calculus with Analytic Geometry (5) Shana D. Calaway CSN2115 (R\$6.50)  
 MATH C126 Calculus with Analytic Geometry (5) Shana D. Calaway CSN2116 (R\$16)  
 MATH C170 Mathematics for Elementary School Teachers (3) Shana D. Calaway CSN2117  
 MATH C307 Introduction to Differential Equations (3) James Baxter CSN2149 (R\$4.50)

## UW Distance Learning

### Music

MUSIC C331 History of Jazz (3) Tom Collier  
CSN2121 (R\$10, CD set: \$43)

### Nutritional Sciences

NUTR C300 Nutrition for Today (3)  
Barbee Tucker CSN2120 (R\$4).  
Also offered as FD SC C300, see  
*Food Science*.

### Oceanography

OCEAN C101 Survey of Oceanography (5)  
Richard Strickland CSN2122  
(V\$15)

### Organization and Environment

O E C200 Introduction to Law (5) Lorraine  
Goldberg CSN 2000 (V\$15)

### Philosophy

PHIL C120 Introduction to Logic (5)  
David Adams CSN1963

### Political Science

POL S C101 W Introduction to Politics (5)  
Douglas Baker CSN2124  
(V\$15 rental)

POL S C305 W The Politics of Mass Communi-  
cation in America (5) Tom Berry  
CSN2125  
(R\$24, V\$15 rental)

POL S C383 W Environmental Politics and  
Policy in the United States (5)  
Sarah Pralle CSN1976

### Psychology

PSYCH C101 W Psychology as a Social Science  
(5) Virginia Gunderson CSN2019

PSYCH C205 W Introduction to Personality  
and Individual Differences (4)  
Jonathon Brown CSN2127

PSYCH C209 W Fundamentals of Psychological  
Research (4) Penny Yee CSN2128  
(R\$5)

PSYCH C213 Elementary Psychological  
Statistics (6) Nona Phillips  
CSN2129

PSYCH C305 W Abnormal Psychology (5)  
Ana Mari Cauce CSN2130

PSYCH C306 W Developmental Psychology (5)  
Virginia Gunderson CSN2131  
(V\$12)

PSYCH C322 Introduction to Drugs and  
Behavior (3) Jaime Diaz CSN2132  
(R\$4)

PSYCH C345 W Social Psychology (5)  
Jonathon Brown CSN2133

PSYCH C355 Survey of Cognitive Psychology (5)  
Penny Yee CSN2134

### Rehabilitation Medicine

REHAB C458 Communication Augmentation for  
Non-Speaking Individuals—*An  
online group start course beginning  
Feb. 23* (3) Patricia Dowden,  
Kathryn Yorkston (V\$20; email re-  
quired) Also offered as SPHSC  
C453. CSN 2058 Call (206) 543-  
2350 before registering.

REHAB C496 Adaptive Computer Technology—  
*An online group start course begin-  
ning Feb. 24* (3) Kurt Johnson,  
Sheryl Burgstahler (V\$20; email re-  
quired) Also offered as ECDC&I  
C494. CSN 2055 Call (206) 543-  
2350 before registering.

### Sociology

SOC C110 Survey of Sociology (5) Virginia  
Paulsen CSN2136

SOC C271 W Introduction to the Sociology of  
Deviance—*A video course* (5) George  
Bridges and Kristin Bates CSN2137  
(V\$60 rental)

SOC C352 The Family (5) Beth Weinstein  
CSN2138

SOC C371 W Criminology (5)  
Kristin Bates CSN1966

### Spanish

SPAN C101 Elementary Spanish (5)\* Rita  
Wirkala (V\$60 rental; T\$45; voice  
mail \$12) CSN1984

SPAN C102 Elementary Spanish (5)\* Ganesh  
Basdeo (V\$60 rental; T\$38; voice  
mail \$12) CSN1949

SPAN C103 Elementary Spanish (5)\* Ganesh  
Basdeo (V\$60 rental; T\$29; voice  
mail \$12) CSN1950

### Speech Communication

SP CMU C102 Speech, the Individual and Society  
(5) Gerry Philipsen CSN2139

SP CMU C220 Introduction to Public Speaking (5)  
Jane Macoubri CSN2060 (V\$15;  
email required).

### Speech and Hearing Sciences

SPHSC C453 Communication Augmentation for  
Non-Speaking Individuals—*An  
online group start course beginning  
Feb. 23* (3) Patricia Dowden,  
Kathryn Yorkston (V\$20; email  
required) Also offered as REHAB  
C458. CSN 2057 Call (206) 543-  
2350 before registering.

### Statistics

STAT C220 Basic Statistics (5) James Baxter  
CSN2024

STAT C311 Elements of Statistical Methods (5)  
James Baxter CSN2140

### Technical Communication

ENGR C231 Introduction to Technical Writing  
(3) Christi Ruscigno CSN2035

T C C401 Style in Scientific and Technical  
Writing (3) Susan Rhodes  
CSN2141 (R\$10)

### University Conjoint

UCONJ C440 Biological Aspects of Aging (3)  
Ruth Craven CSN1941

UCONJ C442 Social and Cultural Aspects of  
Aging (3) Martha Richards  
CSN1942 (R\$10)

### Writers' Program

For complete details about the *Writers' Program*,  
please call 543-2320 and request a brochure.

WRI FIC CP105 Introduction to Literary Fiction  
Writing—*First course in the  
Writers' Program: Literary Fiction  
series* (3 Continuing Education  
Units [CEUs]; not offered for  
academic credit) David Downing  
CSN2040 Fee: \$315 (includes a \$40  
nonrefundable certificate fee).

WRI FIC CP112 Intermediate Literary Fiction  
Writing: *The Short Story*  
(3 CEUs; not offered for academic  
credit) k. Margaret Grossman  
CSN1821 Fee: \$315

WRI FIC CP111 Intermediate Literary Fiction  
Writing: *The Novel* (3 CEUs; not  
offered for academic credit) Carol  
Orlock CSN1967 Fee: \$315

WRI FIC CP119 Advanced Literary Fiction  
Writing (3 CEUs; not offered for  
academic credit) Carol Orlock  
CSN1822 Fee: \$315

### Women Studies

WOMEN C489 Ethnicity, Gender and Media (5)  
Gerald Baldasty CSN1811 (R\$11).  
Also offered as AES C489 and  
CMU C489.

**UW DISTANCE LEARNING**

**Registration Form for UW Distance Learning**

Mail completed form and fees to:  
 UW Extension Registration Services  
 5001 25th Ave. NE  
 Seattle, WA 98105-4190

To register by phone using  
 VISA or MasterCard, call:  
 (206) 543-2310 or 1-800-543-2320,  
 (206) 685-9359 (fax)

To request disability accommodations, contact the UW Disability Services office, 543-6450 (voice), 543-6452 (TTY), 685-3885 (fax) or access@u.washington.edu (email).

- Mr.
- Ms.

Name (Last) _____ (First) _____ (Middle) _____			Date of Birth _____	
Mailing Address Street _____			Social Security number (optional, but aids processing) ( ) ( )	
City _____ State _____ ZIP code _____			Work telephone number _____ Home telephone number _____	
Former last name _____ UW student ID number (if applicable) _____			Email address _____ ( )	
			Fax number _____	

Have you ever enrolled for credit courses at the University of Washington?  yes  no If yes, expected date of graduation: \_\_\_\_\_  
 Month \_\_\_\_\_ Year \_\_\_\_\_

Have you ever taken a course through UW Distance Learning?  yes  no

Check highest level of education completed:  1. High school  2. Some college  3. Baccalaureate degree  4. Graduate study

<b>For office use only</b>	<b>DANTES UWSA</b>	<b>Balance due Refund</b> \$ _____	<b>ID number</b> office phone mail _____ (mail date) _____	<b>Bookstore order no.</b> <b>Date book ordered</b> _____ <b>Amount</b> _____
----------------------------	--------------------	---------------------------------------	---	--

Course information		Course 1	Course 2
Department name/course number			
Course section number (4-digit CSN)			
Type of credit requested (check one)		<input type="checkbox"/> numeric <input type="checkbox"/> S/NS <input type="checkbox"/> audit	<input type="checkbox"/> numeric <input type="checkbox"/> S/NS <input type="checkbox"/> audit
Number of credits/CEUs			
Course fee (\$77/undergraduate credit)			
Supplemental materials	Tapes		
	Readings		
	Lab kit		
	Uniform Access account (\$60/six months)		
	Other		
Foreign postage <sup>1</sup>			
<b>Total course cost</b> (Not including \$15 registration fee)			

Fee summary	
<b>Course 1 total cost:</b>	\$ _____
<b>Course 2 total cost:</b>	+ \$ _____
<b>Registration fee:</b>	+ \$ 15 _____
<b>Total paid</b>	\$ _____

Method of payment	All fees must be paid at the time of registration.
<input type="checkbox"/> Check made payable to the University of Washington in U.S. funds (returned checks are subject to an \$18 service charge)	
<input type="checkbox"/> Third-party payer (within the U.S.)—separate document (purchase order or letter of authorization to bill) must accompany registration form.	
<input type="checkbox"/> VISA <input type="checkbox"/> MasterCard	
Card number _____	Expiration date _____
Name as it appears on card _____	

Note: UW Distance Learning reserves the right to adjust fees, discontinue courses or change instructors as circumstances warrant.  
<sup>1</sup>Foreign postage must be paid by students living outside the United States, Canada or Mexico when lessons and materials are to be sent through international mail.  
 The postage fee is \$15 for 1-3 credits and \$25 for 4 or more credits.

# Recreational Sports Programs Winter 1998

## SPORTS SKILLS INSTRUCTION

Instruction in a variety of sports is available through the Department of Recreational Sports Programs at the Intramural Activities Building (IMA) on a non-credit basis. Class time schedules will be available at the IMA after December 1, 1997.

The following is a list of tentative classes and their registration fees. These classes are subject to change depending on enrollment and space availability. Contact the Sports Skills Office at 543-2571 for more information, or e-mail: [ima@u.washington.edu](mailto:ima@u.washington.edu). Also, check out our web page, <http://weber.u.washington.edu/~ima>.

CLASS ..... Level

AEROBICS Step, Hi/Lo, Funk.....	All
AIKIDO.....	Beg.
ARCHERY.....	Beg.
BODY COMPOSITION ANALYSIS.....	All
BODY CONDITIONING.....	All
DEEP WATER FITNESS.....	All
JAZZ DANCE.....	Beg./Int.
FENCING - foil/sabre.....	Beg.
FIRST AID/CPR (American Red Cross).....	All
GOLF (registration at Golf Range).....	Beg./Adv-Beg.
HYDRO AEROBICS.....	All
JUDO.....	Beg.
KARATE goju ryu/shotokan.....	Beg.
RACQUETBALL.....	Beg./Adv.Beg.
ROLLER-SKATING.....	Beg./Int.
SKIING/SNOWBOARDING (Dryland).....	Beg./Int.
SKIN & SCUBA.....	Beg.
SOCCER.....	All
SQUASH.....	Beg./Int.
SWIMMING.....	Beg./Int.
STROKE IMPROVEMENT.....	Int./Adv.
TAE KWON DO.....	Beg.
TENNIS.....	Beg./Int./Adv.
VOLLEYBALL.....	Beg./Int.
WEIGHT TRAINING.....	Beg.
WORKSHOP: "How to lose Body Fat".....	All
YOGA (Chi Kung).....	Beg.

### ELIGIBILITY FOR CLASSES

Winter quarter students. Faculty/Staff who have purchased an IMA Facility Use Card or pay the quarterly fee (\$27.00).

### REGISTRATION

In person only. Takes place January 12, 13, and 14, 1998, from 7:45 a.m. to 6:00 p.m. at the Intramural Activities Building (IMA), Meeting Room A/Lobby. Registration continues after these dates if space is still available (8:00 am to 5:00 pm). Bring your student ID card with winter quarter validation sticker or IMA Facility Use Card (Faculty/Staff) and pay (cash or check) when you register. Register throughout the quarter at the Golf Range for all golf classes, 543-8759.

## INTRAMURAL SPORTS

Intramural Sports provide an opportunity for students, faculty and staff to participate in special events, leagues, and tournaments in various sport activities such as: basketball, bowling, innertube basketball, volleyball, and doubles volleyball. Team registration is due on Wednesday, January 7, 5:00 pm in the Intramural Sports Office. The "Free Agent" program assists in helping individuals to become participants on teams or to find doubles partners. If you have an interest in a particular activity, come to the Intramural Sports Office, IMA Building, while entries are open and sign-up on the "Free Agent Roster."

Officials are needed for basketball and volleyball during winter quarter. These positions offer a fun convenient, on-campus job. Training is provided. The orientation meeting for basketball and volleyball officials is scheduled for Tuesday, January 6, 4:30 pm, meeting room A, IMA Building.

For further information call the IMA Sports Line, 543-8558 daily between 12:00 pm and 8:30 pm or e-mail us at [ima@u.washington.edu](mailto:ima@u.washington.edu).

## CLUB SPORTS

Introduce yourself to a new activity this winter by joining a club sport. Club Sports provide a program of instruction, recreation and competition available through the Department of Recreational Sports Programs. *Who is eligible to join a Club Sport?* All currently enrolled U.W. students, faculty and staff members. Faculty/Staff, however, must pay the appropriate IMA facility use fee.

For further information, stop by the Intramural Activities Building (IMA), Club Sports Office or call 543-9499. E-mail: [imacubs@u.washington.edu](mailto:imacubs@u.washington.edu).

<u>INDIVIDUAL AND TEAM SPORTS</u>	<u>MARTIAL ARTS</u>
Climbing	Aikido
Cycling	Judo
Fencing	Karate Goju Ryu
Gymnastics (m)	Karate Shotokan
Ice Hockey	Kendo
Kayak	Kung Fu/Tai Chi
LaCrosse (m) (w)	Tae Kwon Do
Rowing	
Rugby	
Sailing/Yacht	
Ski	
Scuba	
Soccer (m)	
Ultimate	
Volleyball (m) (w)	
Water Polo (m) (w)	
Water Ski	

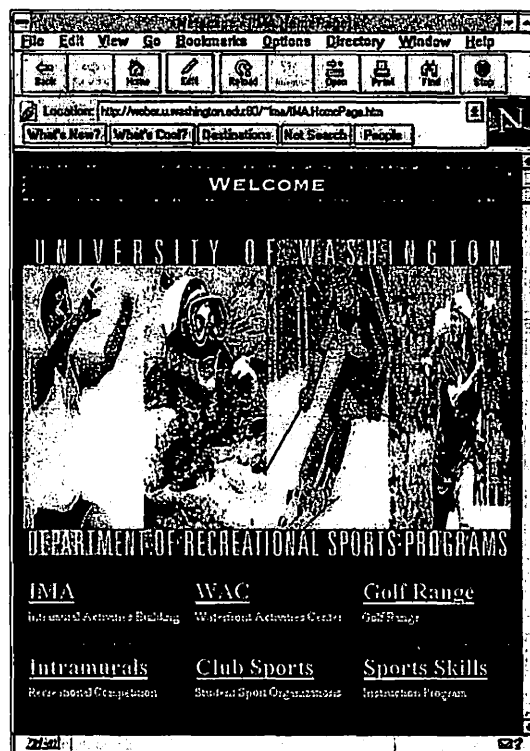

Visit our World Wide Web site at  
<http://weber.u.washington.edu/~ima>

# New Courses

The following courses offered winter quarter 1998 were added to the university curriculum after publication of the 1996-98 General Catalog. Descriptions of these courses may be found on the UW Home Page at: <http://www.washington.edu/students/crscat> or printed copies of these new course descriptions are available upon request in the Undergraduate Advising Center, 9 Communication, or the Registration Office, 225 Schmitz Hall.

<b>COLLEGE OF ARTS AND SCIENCES</b>	<b>GEOLOGICAL SCIENCES</b>	FINN 310 Topics in Finnish Language and Culture (5, max. 15) VLPA
<b>ANTHROPOLOGY</b>	GEOL 202 Earth Materials and Processes (5) NW	FINN 490 Supervised Reading (1-5, max. 10)
ANTH 309 Indians of the Plains (3) I&S	<b>GEOPHYSICS</b>	<b>LATVIAN</b>
ANTH 345 Women and International Economic Development (5) I&S	GPHYS 201 Sun-Earth Connections (5) NW	LATV 101, 102, 103 Elementary Latvian (5, 5, 5)
ANTH 444 Politics of Representation in Modern China (5) I&S	<b>GERMANICS</b>	<b>LITHUANIAN</b>
<b>BIOLOGICAL ANTHROPOLOGY</b>	GERMAN 243 Fairy Tale and Fantasy (5) VLPA	LITH 101, 102, 103 Elementary Lithuanian (5, 5, 5) Fundamentals of oral and written Lithuanian.
BIO A 495 Growth and Development: Infancy (5) NW	<b>HISTORY</b>	<b>SOCIOLOGY</b>
<b>ART HISTORY</b>	HIST 251 Introduction to African History (5) I&S	SOC 112 Evolution and Revolution: An Introduction to the Study of Comparative Social Change (5) I&S
ART H 250 Rome (5) VLPA/I&S	HIST 388 Colloquium: Introduction to History (5) I&S	SOC 316 Introduction to Sociological Theory (5) I&S
<b>JAPAN</b>	<b>MODERN EUROPEAN HISTORY</b>	<b>SPEECH AND HEARING SCIENCES</b>
JAPAN 121 Basic Japanese Review (5)	HSTEU 505 Early Modern European History (3)	SPHSC 435 Forensic Acoustics: Courtroom Applications of Speech and Hearing Sciences (3) I&S/NW
<b>BIOLOGY</b>	<b>INTERNATIONAL STUDIES</b>	SPHSC 561 Studies in Hearing Sciences and Disorders (3)
BIOL 477 Marine Conservation (3) NW	SIS 345 Women and International Economic Development (5) I&S.	SPHSC 563 Proseminar: Instructional Development Forum (1, max. 3)
<b>CENTER FOR HUMANITIES</b>	<b>INTERNATIONAL STUDIES (EAST ASIAN)</b>	SPHSC 565 Speech and Language Pathology Proseminar (1, max. 6)
HUM 596 Humanities Research Seminar (1-5, max. 15)	SISEA 444 Politics of Representation in Modern China (5) I&S	SPHSC 567 Research Seminar in Speech and Hearing Sciences (1)
<b>CHEMISTRY</b>	<b>MUSIC EDUCATION</b>	<b>WOMEN STUDIES</b>
CHEM 142 General Chemistry (5) NW/QSR	MUSED 522 Psychology of Music Learning and Teaching (3)	WOMEN 345 Women and International Economic Development (5) I&S
CHEM 152 General Chemistry (5) NW	<b>MUSIC HISTORY</b>	<b>ZOOLOGY</b>
CHEM 162 General Chemistry (5) NW	MUHST 310 Perspectives in Music History (3, max. (6) VLPA	ZOO 315 Mammalian Physiology (3) NW
CHEM 599 Seminar in Science and Law (1)	<b>POLITICAL SCIENCE</b>	<b>SCHOOL OF BUSINESS ADMINISTRATION</b>
<b>DRAMA</b>	POL S 493 Language and Politics (5) I&S	<b>INTERNATIONAL BUSINESS</b>
DRAMA 351, 352, 353 Intermediate Acting (4, 4, 4) VLPA	<b>PSYCHOLOGY</b>	I BUS 495 International Business Practicum (4)
<b>ECONOMICS</b>	PSYCH 480 Theories of Human Nature (5) I&S	<b>MARKETING</b>
ECON 523 Emergence of the State (3)	<b>ITALIAN</b>	MKTG 511 Business-to-Business Marketing (4)
<b>ENGLISH</b>	ITAL 113 Accelerated First-Year Italian (10)	<b>SCHOOL OF DENTISTRY</b>
ENGL 257 Introduction to Asian-American Literature (5)	ITAL 250 Rome (5) VLPA/I&S	<b>PEDODONTICS</b>
<b>GENETICS</b>	<b>FINNISH</b>	PEDO 679 Care of the Disabled Pediatric Patient (1)
GENET 465 Human Genetics (4) NW	FINN 201, 202, 203 Second-Year Finnish (5, 5, 5) VLPA	

<p align="center"><b>ORAL MEDICINE</b></p> <p>ORALM 581 Advanced Seminars in Oral Radiology (2, max. 8)</p>	<p align="center"><b>INTERDISCIPLINARY GRADUATE PROGRAM BIOMOLECULAR STRUCTURE AND DESIGN</b></p> <p>BMSD 540, 541, 542 Literature Review in Biomolecular Structure and Design (2, 2, 2)</p> <p>BMSD 599 Introduction to Research in Biomolecular Structure and Design (3-6, max. 24)</p>	<p align="center"><b>SCHOOL OF NURSING NURSING</b></p> <p>NURS 518 Advanced practice Pediatric Primary Care Management (3)</p>
<p align="center"><b>COLLEGE OF EDUCATION EDUCATION (TEACHER EDUCATION PROGRAM)</b></p> <p>EDTEP 564 Working in Secondary Schools (3)</p>	<p align="center"><b>GRADUATE SCHOOL</b></p> <p>GRDSCH 610 Teaching Mentorship (3, max. 6)</p> <p>GRDSCH 620 Teaching Mentorship Seminar (2)</p> <p>GRDSCH 630 Special Topics in College/University Teaching (2, max. 6)</p>	<p align="center"><b>COLLEGE OF OCEAN AND FISHERY SCIENCES FISHERIES</b></p> <p>FISH 455 Introduction to Wildlife Toxicology (3)</p>
<p align="center"><b>COLLEGE OF ENGINEERING CHEMICAL ENGINEERING</b></p> <p>CHEM E 588 Research in Applied Microbiology (1)</p>	<p align="center"><b>MOLECULAR AND CELLULAR BIOLOGY</b></p> <p>MCB 520 Tutorial in Molecular and Cellular Biology (1-2)</p> <p>MCB 560 Biotechnology Externship (2-12)</p>	<p align="center"><b>OCEANOGRAPHY</b></p> <p>OCEAN 204 Contemporary Issues in Oceanography (1-3, max. 9) I&amp;S</p> <p>OCEAN 506 Interdisciplinary Seminar in Ocean (1-3, max. 12)</p>
<p align="center"><b>COMPUTER SCIENCE AND ENGINEERING</b></p> <p>CSE 458 Computer Animation (5)</p> <p>CSE 593 Transaction Processing (4)</p>	<p align="center"><b>NEUROBIOLOGY AND BEHAVIOR</b></p> <p>NEUBEH 501, 502, 503 Introduction to Neurobiology (3, 4, 4)</p>	<p align="center"><b>SCHOOL OF PHARMACY MEDICINAL CHEMISTRY</b></p> <p>MEDCH 558 Human Cytochrome P-450 Biochemistry (1)</p> <p>MEDCH 599 Cumulative Exams for Medicinal Chemistry (1)</p>
<p align="center"><b>MATERIALS SCIENCE AND ENGINEERING</b></p> <p>MSE 485 Introduction to Electronic Packaging and Materials (3)</p> <p align="center"><b>MECHANICAL ENGINEERING</b></p> <p>M E 320 Thermodynamics I (3)</p> <p>M E 485 Introduction to Electronic Packaging and Materials (3)</p>	<p align="center"><b>GRADUATE SCHOOL OF LIBRARY AND INFORMATION SCIENCE LIBRARY AND INFORMATION SCIENCE</b></p> <p>LIS 530 Organizing Information Using Internet (3)</p> <p>LIS 580 Seminar (1, max. 6)</p>	<p align="center"><b>PHARMACEUTICS</b></p> <p>PCEUT 402 Drug Therapy and the Media (2)</p> <p>PCEUT 493 Current Biomedical Literature (1)</p>
<p align="center"><b>TECHNICAL COMMUNICATION</b></p> <p>T C 412 Print Production (3)</p>	<p align="center"><b>SCHOOL OF MEDICINE FAMILY MEDICINE</b></p> <p>FAMED 699 P-WAMI Family Medicine Special Electives (* max. 24)</p>	<p align="center"><b>PHARMACY</b></p> <p>PHARM 402 Drug Therapy and the Media (2)</p> <p>PHARM 510 Current Topics in Infectious Disease Pharmacotherapy (3)</p> <p>PHARM 597 Graduate Seminar (1)</p>
<p align="center"><b>COLLEGE OF FOREST RESOURCES ECOSYSTEM SCIENCE AND CONSERVATION</b></p> <p>ESC 250 Wildlife and Society (5) I&amp;S/NW</p> <p>ESC 417 Recycling: Ethics, Opportunities, and Realities (3)</p> <p>ESC 456 Dynamics of Managed Wildlife Populations (3)</p> <p>ESC 457 Introduction to Wildlife Toxicology (3)</p>	<p align="center"><b>MICROBIOLOGY</b></p> <p>MICROM 588 Research in Applied Microbiology (1)</p> <p align="center"><b>MOLECULAR BIOTECHNOLOGY</b></p> <p>MBT 499 Undergraduate Research (1-5, max. 12)</p>	<p align="center"><b>SCHOOL OF PUBLIC HEALTH AND COMMUNITY MEDICINE ENVIRONMENTAL HEALTH</b></p> <p>ENV H 594 Current Topics in Environmental Health Technology (1, max. 2)</p>
<p align="center"><b>FOREST ENGINEERING</b></p> <p>F E 465 Introduction to Photogrammetry (2)</p>	<p align="center"><b>NEUROLOGICAL SURGERY</b></p> <p>NEUR S 699 P-WAMI Neurological Surgery Special Electives (* max. 24)</p>	<p align="center"><b>HEALTH SERVICES</b></p> <p>HSERV 480 Issues in Public Health (1, max. 6)</p>
<p align="center"><b>FOREST MANAGEMENT</b></p> <p>F M 521 Fundamentals of Finance and Accounting from a Forest Products Perspective (3) I&amp;S/NW</p> <p>F M 553 Graduate Studies in Forest Product Marketing (1-5)</p>	<p align="center"><b>PEDIATRICS</b></p> <p>PEDS 506 Interdisciplinary Seminars in Adolescent Health (1)</p>	<p align="center"><b>PATHOBIOLOGY</b></p> <p>PABIO 500 Introduction to Pathobiology Research (3-9)</p>
<p align="center"><b>PAPER SCIENCE AND ENGINEERING</b></p> <p>PSE 450 Paper Science and Engineering Seminar (1)</p> <p>PSE 486 Environmental Management (3) I&amp;S/NW</p>	<p align="center"><b>PHARMACOLOGY</b></p> <p>PHCOL 571 Molecular Mechanisms of Neurosecretion (1)</p> <p>PHCOL 572 Transcriptional Regulation of Growth Control Genes (1)</p>	<p align="center"><b>SCHOOL OF SOCIAL WORK SOCIAL WELFARE (BASW)</b></p> <p>SOC WF 402 Human Behavior and Social Environment I (3) I&amp;S</p>

































## ARCHITECTURE &amp; URBAN PLANNING

WINTER QUARTER 1998

DEPT SLN SPEC	COURSE SECTION CODE	TITLE CRD COMMENTS	DAY	TIME	BLDG	ROOM	INSTRUCTOR
---------------------	---------------------------	--------------------------	-----	------	------	------	------------

DEPT SLN SPEC	COURSE SECTION CODE	TITLE CRD COMMENTS	DAY	TIME	BLDG	ROOM	INSTRUCTOR
---------------------	---------------------------	--------------------------	-----	------	------	------	------------

DEPT SLN SPEC	COURSE SECTION CODE	TITLE CRD COMMENTS	DAY	TIME	BLDG	ROOM	INSTRUCTOR
---------------------	---------------------------	--------------------------	-----	------	------	------	------------

## ARCHITECTURE & URBAN PLANNING

### ARCHITECTURE

ENTRY CODES ARE AVAILABLE IN GLD 208

**ARCH 181 APPREC OF ARCH II (VLPA)**  
1252 A 2 TTh 830-920 ARC 147 BOSWORTH, T

**ARCH 200 INTRO DESIGN & PLNG (VLPA/I&S)**  
1253 A 3 TTh 130-220 ARC 147  
F 230-320 ARC 147

**ARCH 210 DESIGN DRAWING I (VLPA)**  
1254 AA 4 W 430-520P JHN 101  
TTh 930-1220 GLD 106  
TTh 930-1220 GLD 110  
NO FRESHMEN

1255 AB 4 W 430-520P JHN 101  
TTh 230-520 GLD 106  
TTh 230-520 GLD 110  
NO FRESHMEN

1256 AC 4 W 430-520P JHN 101  
TTh 530-820P GLD 106  
TTh 530-820P GLD 110  
NO FRESHMEN

1257 AD 4 W 430-520P JHN 101  
WF 930-1220 GLD 106  
NO FRESHMEN

**ARCH 301 INTRO ARCH DES II**  
1258 A 6 MWF 130-520 ARC 024  
MWF 130-520 ARC 016  
JUNIORS, SENIORS ONLY  
CAUP MAJORS ONLY

**ARCH 304 INTRO DES STUDIO II**  
1259 A 6 MWF 130-520 ARC 124  
CREDIT/NO CREDIT ONLY  
GRADS ONLY  
ARCH MAJORS ONLY

**ARCH 311 ARCH DES DRWG II**  
1260 A 3 TTh 1030-1220 ARC 124 KANE, J  
GRADS ONLY  
ARCH MAJORS ONLY

**ARCH 313 INTRO ARCH PHOTO (VLPA)**  
1261 A 3 TTh 330-450 ARC 019 STAMETS, J  
ONLY MAJORS FROM ARCH  
COLLEGE (PD.1&2)  
ADD CODE REQUIRED (PD.3)  
ADDT'L LAB TIME REQ'D: 10 HR/WK

**ARCH 321 INTRO STRUCTURES II**  
1262 A 3 MWF 1000-1120 GLD 240 OKUYE, B  
NO FRESHMEN, SOPHOMRES  
CAUP, ARCH, CH MAJORS ONLY

1263 B 3 MWF 1130-1250 ARC 019 LEBERT, E  
NO FRESHMEN, SOPHOMRES  
CAUP, ARCH, CH MAJORS ONLY

1264 C 3 MWF 1000-1120 DEN 212 LEBERT, E  
NO FRESHMEN, SOPHOMRES  
CAUP, ARCH, CH MAJORS ONLY

**ARCH 331 ENVIRN CONTRL SYSTM (NW)**  
1265 A 3 TTh 1230-150 ARC 433 HEERWAGEN, D  
CAUP, ARCH MAJORS ONLY (PD.1)  
ONLY MAJORS FROM ARCH  
COLLEGE (PD.2&3)

1266 B 3 TTh 900-1020 GLD 436  
ARCH MAJORS ONLY (PD.1)  
CONCURRENT WITH ARCH 304

**ARCH 351 ROMN GTHIC REN ARCH (VLPA)**  
1267 A 3 MWF 1230-120 ARC 147 HILDEBRAND, C

**ARCH 370 COMPUTERS IN ARCH**  
1268 A 3 TTh 1030-1220 GLD 240 JOHNSON, B  
ARCH, CAUP MAJORS ONLY  
NO GRADS (PD.1&2)  
GRADS ONLY (PD.3)

**ARCH 401 ARCH DESIGN V**  
1269 A 6 MWF 130-520 \* \*  
SENIORS ONLY  
CAUP MAJORS ONLY

**ARCH 403 ARCH PROBLEMS**  
>1270 A 6 MWF 130-520 \* \*  
NO FRESHMEN, SOPHOMRES, JUNIORS  
CAUP MAJORS ONLY

**ARCH 411 COMPUTER GRAPH APPL**  
1271 A 3 TTh 1230-120 GLD 240 JOHNSON, B  
CAUP, ARCH MAJORS ONLY (PD.1)

**ARCH 412 ARCH ILLUS PRESEN**  
1272 A 3 MW 930-1120 GLD 137  
CAUP, ARCH MAJORS ONLY (PD.1)

**ARCH 430 MATRLS & PROCESSES**  
1273 A 3 TTh 1030-120 GLD 137 VANAGS, A  
MEETS WRITING COURSE REQUIREMENT  
CAUP, ARCH MAJORS ONLY (PD.1&2)  
MATERIALS & PROCESSES

**ARCH 432 CONST MAT & ASSM II**  
1274 A 3 TTh 1030-1220 ARC 019 NICHOLLS, J  
ARCH MAJORS ONLY (PD.1)  
ARCH, CAUP MAJORS ONLY (PD.2&3)

**ARCH 435 PRIN & PRAC ENV LTG**  
1275 A 3 MW 930-1120 GLD 436 MILLET, M  
CAUP, ARCH MAJORS ONLY (PD.1)

**ARCH 460 DESGN THRY & ANALYS (VLPA/I&S)**  
1276 A 3 TTh 330-520 ARC 133  
CAUP, ARCH MAJORS ONLY

**ARCH 488 AMER ARCHITECTURE (VLPA)**  
1277 A 3 MW 1000-1120 GLD 322 CLAUSEN, M  
OFFERED JOINTLY WITH ART H 488 A  
MEETS WRITING COURSE REQUIREMENT  
CAUP, ARCH, B CON, L ARCH, URB P  
MAJORS ONLY (PD.1)  
ONLY MAJORS FROM ARCH  
COLLEGE (PD.2)  
NO FRESHMEN, SOPHOMRES (PD.3)

**ARCH 498 SPECIAL PROJECTS**  
>1278 A 3 TTh 330-320 GLD 240 ZUBERBUHLER  
CAUP MAJORS ONLY  
FRESHMEN, SOPHOMRES, JUNIORS, SENIORS  
ONLY (PD.1)  
ADD CODE REQUIRED (PD.2&3)  
PREREQ: ARCH 315; DESIGN DRAWING IV;  
>1279 V 2-3 Th 530-620P GLD 117 DEE, J  
CREDIT/NO CREDIT ONLY  
MEETS WRITING COURSE REQUIREMENT  
COLUMN 5

**ARCH 499 UNDERGRAD RESEARCH**  
>1280 A 1-6 TO BE ARRANGED \* \*

**ARCH 501 ARCH DESIGN STUDIO**  
1281 A 6 MWF 130-520 \* \*  
CREDIT/NO CREDIT ONLY  
ARCH MAJORS ONLY

**ARCH 504 ARCH DSG STUDIO OPT**  
1282 A 6 MWF 130-520 \* \*  
CREDIT/NO CREDIT ONLY  
ARCH MAJORS ONLY

**ARCH 506 ADV ARCH STUDIES**  
1283 A 6 TO BE ARRANGED \* \*  
CREDIT/NO CREDIT ONLY  
ARCH MAJORS ONLY

**ARCH 551 SCANDINAVIAN ARCH**  
1284 U 3 T 600-850P ARC 133 NYBERG, F

**ARCH 553 SPE STU ARC ANC WLD**  
1285 U 3 T 600-850P ARC 102 BOSWORTH, T  
ARCH MAJORS ONLY (PD.1)

**ARCH 556 HST CHICAGO SCH ARCH**  
1286 A 3 MW 900-1020 ARC 142 PUNDT, H

**ARCH 558 SEM 20TH C ARCH**  
1287 A 5 TO BE ARRANGED \* \* CLAUSEN, M  
OFFERED JOINTLY WITH ART H 591 A

**ARCH 580 ARCH THEORIES**  
1288 A 3 TTh 1030-1150 ARC 117 DEE, J  
ARCH MAJORS ONLY (PD.1)

**ARCH 562 REGIONALISM**  
1289 A 3 MW 1200-120 ARC 133 NYBERG, F  
ARCH MAJORS ONLY (PD.1)  
NO FRESHMEN, SOPHOMRES,  
JUNIORS (PD.2&3)  
REGIONALISM

**ARCH 572 SPECIFICATN & CONTR**  
1290 U 3 W 630-920P GLD 435 BROWN, F  
NO FRESHMEN, SOPHOMRES, JUNIORS  
ARCH MAJORS ONLY (PD.1)

**ARCH 583 HSTRC PRESRV EUROPE**  
1291 A 3 TTh 900-1020 GLD 142 PUNDT, H  
NO FRESHMEN, SOPHOMRES  
ONLY MAJORS FROM ARCH  
COLLEGE (PD.1&2)

**ARCH 598 PROF FIELD WORK**  
>1292 U VAR W 530-620P GLD 117 ZUBERBUHLER  
CREDIT/NO CREDIT ONLY

**ARCH 598 SPECIAL TOPICS**  
1293 A 3 TTh 1230-150 JHN 006 LOVELAND, J  
GRADS ONLY  
ARCH MAJORS ONLY  
SITE DESIGN ISSUES  
CONCURRENT WITH ARCH 501

**ARCH 600 INDEPNENT STDY/RSCH**  
>1294 A 1-10 TO BE ARRANGED \* \*  
CREDIT/NO CREDIT ONLY  
ARCH MAJORS ONLY

**ARCH 700 MASTERS THESIS**  
>1295 A 1-10 TO BE ARRANGED \* \*  
CREDIT/NO CREDIT ONLY  
ARCH MAJORS ONLY

## ARCHITECTURE & URBAN PLANNING, DEPARTMENT OF

### COMMUNITY AND ENVIRONMENTAL PLANNING

**CEP 302 ENV RESPONSE (I&S)**  
1874 A 5 MW 830-1020 GLD 117 MILLER, D  
F 830-950 GLD 435  
CREDIT/NO CREDIT ONLY  
MEETS WRITING COURSE REQUIREMENT  
CEP MAJORS ONLY

1875 B 5 MW 830-1020 GLD 442  
F 830-950 GLD 435  
CREDIT/NO CREDIT ONLY  
MEETS WRITING COURSE REQUIREMENT  
CEP MAJORS ONLY

**CEP 448 INTERNSHIP**  
1876 A 5 Th 1200-120 GLD 117  
OFFERED JOINTLY WITH URBDP 546 A  
CREDIT/NO CREDIT ONLY  
CEP MAJORS ONLY

**CEP 461 ETHICS & IDENTITY (I&S)**  
1877 A 5 MW 830-1020 ARC 102  
CREDIT/NO CREDIT ONLY  
MEETS WRITING COURSE REQUIREMENT  
CEP MAJORS ONLY

1878 B 5 MW 830-1020 GLD 436  
CREDIT/NO CREDIT ONLY  
MEETS WRITING COURSE REQUIREMENT  
CEP MAJORS ONLY

**CEP 499 INDEPNENT STDY/RSCH**  
>1879 A 1-5 TO BE ARRANGED \* \*  
CREDIT/NO CREDIT ONLY

### URBAN PLANNING

**URBDP 422 GIS PLAN ANALYSIS**  
7260 U 5 TTh 430-650P GLD 236 ALBERTI, M  
URBDP, UD&PL MAJORS ONLY (PD.1)  
GRADS ONLY (PD.2&3)

**URBDP 451 HOUSING (I&S)**  
>7261 A 3 MW 1200-220 GLD 435 LUDWIG, R  
SENIORS, NONMTRCS, GRADS, JUNIORS ONLY  
PREREQUISITE: URBDP 300

### SYMBOLS

VLPA = Visual, Literary and Performing Arts  
I&S = Individuals and Societies  
NW = Natural World  
QSR = Quantitative, Symbolic, or Formal Reasoning  
C = English Composition

H = Honors Course  
> = Limited enrollment in this section, students  
must obtain Entry Code or Faculty Number.  
% = New Course (See front of Time Schedule)  
"How to Read Course Listings" (See back of Time Schedule)

### REGISTRATION PERIODS

PD1 = Period I (Nov. 14-Dec. 7)  
PD2 = Period II (Dec. 8-Jan. 4)  
PD3 = Period III (Jan. 5-Jan. 11)  
PD4 = Period IV (Jan. 12-Feb. 22)

## WINTER QUARTER 1998

## COLLEGE OF ARTS & SCIENCES

DEPT	COURSE	TITLE	SLN SECTION	CRD	DAY	TIME	BLDG ROOM	INSTRUCTOR	
DEPT	COURSE	TITLE	SLN SECTION	CRD	DAY	TIME	BLDG ROOM	INSTRUCTOR	
SPEC CODE		COMMENTS							

### URBAN PLANNING CONT'D

URBDP 456 R E INVEST SEMINAR >7262 A 3 MW 1000-1150 GLD 435 ROLFE,G OFFERED JOINTLY WITH CM 456 A	
URBDP 457 HOUSE DEV COUNTRIES 7263 A 3 TTh 1030-1150 GLD 142 LUDWIG,R NO FRESHMEN	
URBDP 460 HIST CITY DEVELOPMNT (VLPA/I&S) 7264 A 3 T 130-420 GLD 436 DUBROW,G	
URBDP 465 LAND USE (I&S) 7265 A 3 MW 230-350 GLD 435 WESTERLUND,F NO FRESHMEN, SOPHOMRS, JUNIORS	
URBDP 466 INFRASTRUCTURE PLNG 7266 U 4 MW 430-620P GLD 435 BLANCO,H	
URBDP 498 SPECIAL TOPICS 7267 A 3 T 1200-120 GLD 442 MILLER,D NO FRESHMEN, SOPHOMRS, JUNIORS PROFESSIONAL PRACTICE COLLOQUIUM 7268 B 3 TTh 900-1020 GLD 442 PIVO,G GRADS ONLY LAND USE PLANNING THEORY	
URBDP 499 SPECIAL PROJECTS >7269 A VAR TO BE ARRANGED	
URBDP 503 COMMUNIC & ANALYSIS 7270 A 4 TTh 130-320 GLD 416 KASPRISIN,R URBDP, UD&PL MAJORS ONLY	
URBDP 508 SPECIAL PLANN LAB >7271 A 5 MWF 130-520 GLD 432 ROLFE,G	
URBDP 520 QUANT METHODS PLAN 7272 A 4 TTh 830-1020 GLD 2083 BAE,C GRADS ONLY URBDP, UD&PL MAJORS ONLY	
URBDP 530 LAND USE/TRANS MODS 7273 U 3 MW 430-620P PAR 310 WADELL,P OFFERED JOINTLY WITH CETS 370 U GRADS ONLY	
URBDP 548 PRACTICUM 7274 A 4 T 1200-120 GLD 117 ROLFE,G OFFERED JOINTLY WITH CEP 446 A CREDIT/NO CREDIT ONLY GRADS ONLY URBDP MAJORS ONLY	
URBDP 587 PRESV & VERNAC ENV >7275 A 3 T 900-1150 GLD 436 DUBROW,G	
URBDP 592 DOCTORAL SMNR II 7276 A 4 MW 1200-120 GLD 442 MILLER,D GRADS ONLY PLANNING THEORY	
URBDP 598 SPECIAL TOPICS 7277 A 4 T 130-420 GLD 436 VERNEZ-NOUDO GRADS ONLY UD&PL, URBDP MAJORS ONLY ADVANCED RESEARCH METHODS >7278 D 4 TTh 1030-1150 PAR 305 WADELL,P OFFERED JOINTLY WITH PB AF 565 A URBAN AFFAIRS: URBAN ECONOMICS	
URBDP 600 INDEPNNT STDY/RSCH >7279 A 1-10 TO BE ARRANGED CREDIT/NO CREDIT ONLY 5TH YEAR, GRADS ONLY	
URBDP 700 MASTERS THESIS >7280 A 1-10 TO BE ARRANGED CREDIT/NO CREDIT ONLY	
URBDP 800 DOCTORAL DISSERTATN >7281 A 1-10 TO BE ARRANGED CREDIT/NO CREDIT ONLY	

### CONSTRUCTION MANAGEMENT

CM 320 CONST CONTR DOCS 2277 A 3 TTh 200-320 GLD 435 VRABEL,S CM MAJORS ONLY OTHERS BY PERM AND ON A SPACE AVAILABLE BASIS	
CM 321 BLDG TECHNOLOGY I 2279 U 3 TTh 430-550P GLD 322 KONNERS,E CM MAJORS ONLY OTHERS BY PERM AND ON A SPACE AVAILABLE BASIS	
CM 322 BLDG TECHNOLOGY II 2280 U 3 MW 530-650P PAB A110 CM MAJORS ONLY OTHERS BY PERM	
CM 323 CONST METH & MAT II 2281 A 5 MWF 800-950 GLD 322 RILEY,D CM MAJORS ONLY OTHERS BY PERM AND ON A SPACE AVAILABLE BASIS	
CM 421 PROJECT MGMT I 2285 A 3 TTh 430-550P PAB A114 SENIORS ONLY OTHERS BY PERM AND ON A SPACE AVAILABLE BASIS	
CM 422 CONST COMPUTER APPL 2286 A 3 MW 130-350 GLD 236 FREDLEY,J SENIORS ONLY CM MAJORS ONLY OTHERS BY PERM AND ON A SPACE AVAILABLE BASIS	
2287 B 3 MW 400-620 GLD 236 FREDLEY,J SENIORS ONLY CM MAJORS ONLY	
CM 423 CONSTRUCTION LAW 7849 U 3 T 600-830P PAB A118 GOLDBLATT,S NO FRESHMEN, SOPHOMRS ONLY MAJORS FROM ARCH, ENGR COLLEGE CM, MAJORS ONLY ADD CODE REQUIRED (PD.3) DROP CODE REQUIRED (PD.3&4) OTHERS BY PERMISSION	
CM 456 R E INVEST SEMINAR 2289 A 3 MW 1000-1150 GLD 435 ROLFE,G OFFERED JOINTLY WITH URBDP 456 A	
CM 499 UNDERGRAD RESEARCH >2293 A VAR TO BE ARRANGED SENIORS ONLY CM MAJORS ONLY DROP CODE REQUIRED (PD.3&4)	

### LANDSCAPE ARCHITECTURE

ENTRY CODES ARE AVAILABLE IN GLD 348	
L ARCH 302 SITE DSGN URB CNTXT >4283 A 5 MWF 130-520 GLD 322 HAMILTON,R	
L ARCH 331 LANDSCAPE CONSTRUCTN >4284 A 4 TTh 830-1220 GLD 435	
L ARCH 381 THEORY & PERCEPTION (VLPA/I&S) 4285 U 3 MW 600-720P PAB A118 HAAG,R	
L ARCH 383 NAT PROCES/DETERMNTS (NW) 4286 AA 3 TTh 1230-120 PAB A118 SCHAUMAN,S Th 130-220 CHL 019 4287 AB 3 TTh 1230-120 PAB A118 SCHAUMAN,S Th 130-220 CHL 105 4288 AC 3 TTh 1230-120 PAB A118 SCHAUMAN,S Th 130-220 CHL 101	
L ARCH 402 LNDSCPE DSGN STUDIO >4289 A 6 MWF 130-520 GLD 317 JOHNSON,J	
L ARCH 406 INDIV DSGN STUDIO >4290 A 6 TO BE ARRANGED	

L ARCH 433 LG SCALE SITE CONST >4291 A 4 MW 830-1150 GLD 2083 MAC ELROY,W	
L ARCH 440 COMPUTERS IN LARCH >4292 A 3 MW 1200-120 GLD 240 PLYLER,C CREDIT/NO CREDIT ONLY	
L ARCH 474 PROJECT DESIGN >4293 A 6 MWF 130-520 GLD 436 SMITH,L	
L ARCH 476 PROFESSL OPERATION >4294 A 3-6 TO BE ARRANGED CREDIT/NO CREDIT ONLY	
L ARCH 498 SPECIAL PROJECTS >4295 A 3 TTh 1030-1150 GLD 2083 SCHAUMAN,S OFFERED JOINTLY WITH WOMEN 490 A WOMEN AND LANDSCAPE	
L ARCH 499 UNDERGRAD RESEARCH >4296 A 1-6 TO BE ARRANGED	
L ARCH 507 LANDSCAPE ART >4297 A 6 MWF 130-520 GLD 100 ADD CODE REQUIRED (PD.1) DROP CODE REQUIRED (PD.1)	
L ARCH 571 SEMINAR L ARCH RSCH >4298 A 3 TTh 1030-1150 GLD 142 HILL,K GRADS ONLY	
L ARCH 590 LAND ARCH SEMINAR >4299 A 1 F 1030-1150 GLD 442 CREDIT/NO CREDIT ONLY	
L ARCH 600 INDEPNNT STDY/RSCH >4300 A 1-10 TO BE ARRANGED GRADS ONLY	
L ARCH 601 INTERNSHIP >4301 A 3-9 TO BE ARRANGED CREDIT/NO CREDIT ONLY GRADS ONLY	
L ARCH 700 MASTERS THESIS >4302 A 1-10 TO BE ARRANGED GRADS ONLY	

## COLLEGE OF ARTS & SCIENCES

### AMERICAN ETHNIC STUDIES, DEPARTMENT OF

#### AFRO-AMERICAN STUDIES

ENTRY CODES ARE AVAILABLE FROM INSTRUCTOR

AFRAM 150 AFRO-AMERICAN HIST (I&S) 1139 A 5 TTh 130-320 SMI 105 HASSAN,J F 130-220 SMI 105 HASSAN,J OFFERED JOINTLY WITH HSTAA 150 A	
AFRAM 200 PROSEM AFRO-AM STDS (I&S) 1140 AA 5 MW 130-320 LOW 222 JOHNSON,E F 230-320 LOW 217 JOHNSON,E	
AFRAM 214 SURVEY AFRAM LIT (VLPA) 1141 A 5 TTh 1030-1220 MLR 301 MOODY,J OFFERED JOINTLY WITH ENGL 258 A ADD CODE REQUIRED (PD.3)	
AFRAM 307 BASIC SWAHILI >1142 A 5 MTWThF 830-920 SMI 105 MAULANA,S EC FROM INSTR >1143 B 5 MTWThF 930-1020 SMI 305 MAULANA,S EC FROM INSTR	
AFRAM 402 INTERMED SWAHILI (VLPA) 1144 A 5 MTWThF 1030-1120 SMI 109 MAULANA,S	
AFRAM 437 BLACKS IN AMER LAW (I&S) 1145 A 5 TTh 930-1120 GLD 322 BACHO,P F 930-1020 BLN 207 BACHO,P	
AFRAM 490 RES BLK COMMUNITY >1146 A 1-5 TO BE ARRANGED INSTRUCTOR I.D. FROM INSTR >1147 B 1-5 TO BE ARRANGED INSTRUCTOR I.D. FROM INSTR	

### SYMBOLS

VLPA = Visual, Literary and Performing Arts  
I&S = Individuals and Societies  
NW = Natural World  
QSR = Quantitative, Symbolic, or Formal Reasoning  
C = English Composition

H = Honors Course  
> = Limited enrollment in this section, students  
must obtain Entry Code or Faculty Number.  
% = New Course (See front of Time Schedule)  
"How to Read Course Listings" (See back of Time Schedule)

### REGISTRATION PERIODS

PD1 = Period I (Nov. 14-Dec. 7)  
PD2 = Period II (Dec. 8-Jan. 4)  
PD3 = Period III (Jan. 5-Jan. 11)  
PD4 = Period IV (Jan. 12-Feb. 22)

COLLEGE OF ARTS & SCIENCES

DEPT COURSE TITLE  
SLN SECTION CRD DAY TIME BLDG ROOM INSTRUCTOR  
SPEC CODE COMMENTS

DEPT COURSE TITLE  
SLN SECTION CRD DAY TIME BLDG ROOM INSTRUCTOR  
SPEC CODE COMMENTS

DEPT COURSE TITLE  
SLN SECTION CRD DAY TIME BLDG ROOM INSTRUCTOR  
SPEC CODE COMMENTS

**AFRO-AMERICAN STUDIES CONT'D**

>1148 C 1-5 TO BE ARRANGED \*  
INSTRUCTOR I.D. FROM INSTR

**AMERICAN ETHNIC STUDIES**

AES 161 INT AMER ETH GROUPS (I&S)  
1131 A 5 TTh 1130-120 LOW 106 SCOTT,J  
F 1130-120 LOW 106 SCOTT,J

AES 212 COMP AM ETHNIC LIT (VLPA/I&S)  
>1132 A 5 TTh 1030-1220 RAI 121  
F 1030-1220 JHN 064  
EC FROM INSTR

AES 260 RACE IN AMER UNIVER (I&S)  
1133 A 5 MW 230-420 THO 119 PITCHFORD,S  
F 230-420 THO 119 PITCHFORD,S

AES 322 RACE, CLASS, GENDER (I&S)  
>1134 A 5 MTWTF 1130-1220 THO 135 HOBART,M  
OFFERED JOINTLY WITH WOMEN 322 A

AES 494 COMMUNITY INTERN  
>1135 A 3-5 TO BE ARRANGED \*  
CREDIT/NO CREDIT ONLY  
JUNIORS, SENIORS ONLY  
AES MAJORS ONLY

AES 495 SENIOR THESIS (I&S)  
>1136 A 5 MW 1030-1220 SAV 316 ROOT,M  
MEETS WRITING COURSE REQUIREMENT  
AES MAJORS ONLY  
GRADUATING SR MJS ONLY;  
EC FROM ADVISER

AES 498 AES SPECIAL TOPICS (I&S)  
1137 B 5 M 130-420 LAZ \*  
OFFERED JOINTLY WITH HUM 596 C  
"IMMIGRATION, ORIENTALISM,  
ETHNICITY"

AES 499 IND STDY & RESEARCH  
>1138 A 1-5 TO BE ARRANGED \*  
I.D. CODE FROM INSTRUCTOR

**ASIAN-AMERICAN STUDIES**

AAS 206 CONTEMP PROB AS AM (I&S)  
1062 AA 5 MWF 130-220 SMI 205  
TTh 1230-120 THO 119  
1063 AB 5 MWF 130-220 SMI 205  
TTh 1130-1220 THO 119  
1064 AC 5 MWF 130-220 SMI 205  
TTh 1230-120 SAV 211

AAS 390 ASIAN-AM FAM & PERS (I&S)  
1065 A 5 MW 130-320 SAV 211 ROOT,M  
F 130-320 SAV 211 ROOT,M

AAS 401 ASIA-AM LIT TO 1940 (VLPA)  
1066 A 5 TTh 130-320 BNS 117 SOLBERG,S  
OFFERED JOINTLY WITH ENGL 452 B

AAS 499 UNDERGRAD IND STDY  
>1067 A 1-5 TO BE ARRANGED \*  
INSTRUCTOR I.D. FROM INSTR  
>1068 B 1-5 TO BE ARRANGED \*  
INSTRUCTOR I.D. FROM INSTR  
>1069 C 1-5 TO BE ARRANGED \*  
INSTRUCTOR I.D. FROM INSTR

**CHICANO STUDIES**

CHSTU 200 LATINOS IN THE US (I&S)  
2202 A 5 MTWTF 930-1020 WFS 201 GAMBOA,E

CHSTU 201 INTRO CHICANO STDY (I&S)  
2203 A 5 MTWTF 1130-1220 BAG 261

CHSTU 256 CHICANA ISSUES (I&S)  
2204 A 5 MTWTF 830-920 DEN 211 SALAS,E

CHSTU 391 INDEP STUDY  
>2205 A 1-6 TO BE ARRANGED \*  
INSTRUCTOR I.D. FROM INSTR  
>2206 B 1-6 TO BE ARRANGED \*  
INSTRUCTOR I.D. FROM INSTR

>2207 C 1-6 TO BE ARRANGED \*  
INSTRUCTOR I.D. FROM INSTR

CHSTU 491 SPCL TOPICS CH STU (I&S)  
2208 A 5 MTWTF 1030-1120 SAV 317 RAMIREZ,L  
AZTEC THOUGHT & CULTURE

**ANTHROPOLOGY, DEPARTMENT OF**

**AMERICAN INDIAN STUDIES**

AIS 110 MUS TRADS NATIVE NA (VLPA)  
1149 A 3 MW 230-350 MUS 213 CUNNINGHAM,J  
AMER INDIAN SONG & DANCE TRADITIONS

AIS 114 AM IND LANG: NAVAJO  
1150 A 5 MTWTF 1230-120 PAR 305 WUTHERSPOON  
PREREQUISITE - AIS 113  
OR PERM OF INSTR

AIS 202 CONTEM INDIAN EXPER (I&S)  
1151 A 5 TTh 100-320 CKU 326 SCHWARZ,M  
ADD CODE REQUIRED (PD.3)

AIS 330 US-INDIAN RELATIONS (I&S)  
1152 A 5 MTWTF 930-1020 PAR 206 HARMON

AIS 350 MWC IND ART/2 DIM (VLPA)  
1153 A 3 TTh 230-520 ART 110 OLIVER,M

AIS 469 SPEC STDS AM INDNS (I&S)  
1154 A 3 TTh 200-320 PAR 120 HARMON,A  
RESEARCHING INDIANS HISTORY

AIS 476 SPEC TOP IND ST (I&S)  
1155 A 3 MWF 1230-120 PAR 206 HARMON,A  
INDIANS IN WESTERN WA HISTORY

AIS 499 INDEPENDENT STUDY  
>1156 A 1-5 TO BE ARRANGED \*  
INSTRUCTOR I.D. PDL C514

**ANTHROPOLOGY**

ENTRY CODES ARE AVAILABLE IN DEN M032

ANTH 100 INTRO TO ANTHRO (I&S)  
1185 AA 5 MTWTF 930-1020 KNE 120 GREEN,J  
T 930-1020 SMI 102  
1186 AB 5 MWF 930-1020 KNE 120 GREEN,J  
T 930-1020 SWS 230  
>1187 AC 5 MWF 930-1020 KNE 120 GREEN,J  
T 930-1020 CLK 220

DROP CODE REQUIRED  
CONCURRENT REGISTRATION IN UMIRED  
TECHNOLOGY SEMINAR, GEN ST 391D, IS  
REQUIRED

1188 AD 5 MWF 930-1020 KNE 120 GREEN,J  
T 930-1020 SAV 127

1189 AE 5 MWF 930-1020 KNE 120 GREEN,J  
T 1030-1120 EGL 001

1190 AF 5 MWF 930-1020 KNE 120 GREEN,J  
T 1030-1120 SMI 313

1191 AG 5 MWF 930-1020 KNE 120 GREEN,J  
T 1030-1120 THO 211

1192 AH 5 MWF 930-1020 KNE 120 GREEN,J  
T 1030-1120 SWS 230

1193 AI 5 MWF 930-1020 KNE 120 GREEN,J  
T 1230-120 SWS 230

1194 AJ 5 MWF 930-1020 KNE 120 GREEN,J  
T 1230-120 SMI 113

1195 AK 5 MWF 930-1020 KNE 120 GREEN,J  
T 1230-120 SAV 313

1196 AL 5 MWF 930-1020 KNE 120 GREEN,J  
T 1230-120 SAV 146

1197 AM 5 MWF 930-1020 KNE 120 GREEN,J  
T 830-920 PAR 306

1198 AN 5 MWF 930-1020 KNE 120 GREEN,J  
T 830-920 PAR 105

1199 AO 5 MWF 930-1020 KNE 120 GREEN,J  
T 830-920 DEN 216

1200 AP 5 MWF 930-1020 KNE 120 GREEN,J  
T 830-920 DEN 209

ANTH 202 PRIN SOCIOCUL ANTH (I&S)  
1201 U 5 TTh 700-920P DEN 216  
ADD CODE REQUIRED (PD.3)

ANTH 203 INTRO TO ANTH LING (VLPA/I&S)

1202 AA 5 MWF 1030-1120 PAR 108 BILANIUK,L  
Th 830-920 PAR 106  
OFFERED JOINTLY WITH LING 203 AA  
ADD CODE REQUIRED (PD.3)

1203 AB 5 MWF 1030-1120 PAR 108 BILANIUK,L  
Th 930-1020 PAR 106  
OFFERED JOINTLY WITH LING 203 AB  
ADD CODE REQUIRED (PD.3)

1204 AC 5 MWF 1030-1120 PAR 108 BILANIUK,L  
Th 1130-1220 PAR 310  
OFFERED JOINTLY WITH LING 203 AC  
ADD CODE REQUIRED (PD.3)

1205 AD 5 MWF 1030-1120 PAR 108 BILANIUK,L  
Th 1230-120 SAV 313  
OFFERED JOINTLY WITH LING 203 AD  
ADD CODE REQUIRED (PD.3)

ANTH 209 ANTH VISUAL MEDIA (VLPA/I&S)

1206 AA 5 TTh 1230-220 CKU 120 SPEED,C  
F 1030-1120 SWS 8012  
MEETS WRITING COURSE REQUIREMENT  
ADD CODE REQUIRED (PD.3)

OPT'L LINK WRIT COURSE:SEE ENGL 198  
1207 AB 5 TTh 1230-220 CKU 120 SPEED,C  
F 1130-1220 MLR 302A  
MEETS WRITING COURSE REQUIREMENT  
ADD CODE REQUIRED (PD.3)

OPT'L LINK WRIT COURSE:SEE ENGL 198  
1208 AC 5 TTh 1230-220 CKU 120 SPEED,C  
F 130-220 DEN 211  
MEETS WRITING COURSE REQUIREMENT  
ADD CODE REQUIRED (PD.3)

OPT'L LINK WRIT COURSE:SEE ENGL 198  
1209 AD 5 TTh 1230-220 CKU 120 SPEED,C  
F 230-320 DEN 205  
MEETS WRITING COURSE REQUIREMENT  
ADD CODE REQUIRED (PD.3)

OPT'L LINK WRIT COURSE:SEE ENGL 198  
ANTH 308 ANTHROP OF THE BODY (I&S)

1210 A 5 MWF 1030-1150 DEN 302 ANAGNOST,A  
JUNIORS, SENIORS ONLY (PD.1&2)  
ANTH MAJORS ONLY (PD.1&2)  
SOPHMS, JUNIORS, SENIORS ONLY (PD.3)  
OPTIONAL "W" COURSE

ANTH 309 INDIANS OF PLAINS (I&S)  
1211 A 3 T 1230-320 PAR 206 BENTZ,M  
X JUNIORS, SENIORS, GRADS ONLY

ANTH 310 NATIVE NO AMER SOC (I&S)  
1212 A 5 MTWTF 1130-1220 JHN 006 SMITH,E  
JUNIORS, SENIORS ONLY

ANTH 316 SOUTH ASIA (I&S)  
1213 A 3 MW 1230-150 RAI 105 KLENK,R

ANTH 346 WOMEN INTL ECON DEV (I&S)  
7823 A 5 MW 930-1120 SMI 105 RAMANURTHY,P  
X OFFERED JOINTLY WITH SIS 345 A  
MEETS WRITING COURSE REQUIREMENT

ANTH 382 BUDDHISM & SOCIETY (I&S)  
1214 A 5 TTh 330-520 DEN 307 KEYES,C  
OFFERED JOINTLY WITH RELIG 350 A  
MEETS WRITING COURSE REQUIREMENT  
JUNIORS, SENIORS, GRADS ONLY

ANTH 418 IND MEX & CEN AMER (I&S)  
1215 A 5 MTWTF 930-1020 DEN 304 HUNN,E  
OPTIONAL "W" COURSE

ANTH 430 ANTHRO OF MUSIC (VLPA/I&S)  
1216 A 3 T 230-450 DEN 206 ELLINGSON,T  
OFFERED JOINTLY WITH MUSIC 480 A

ANTH 443 ANTH MODERN JAPAN (I&S)  
1217 A 5 MTWTF 930-1020 THO 325 ROTH,J  
OFFERED JOINTLY WITH SISEA 447 A  
FR/50 BY PERM ONLY

ANTH 444 REPRESENT MOD CHINA (I&S)  
1218 A 5 TTh 130-320 THO 211 ANAGNOST,A  
X OFFERED JOINTLY WITH SISEA 444 A  
JUNIORS, SENIORS, GRADS ONLY

ANTH 449 SOC CHANGE E ASIA (I&S)  
1219 A 5 MTWTF 930-1020 SMI 405 SORENSEN,C  
OFFERED JOINTLY WITH SIS 449 A

**SYMBOLS**

VLPA = Visual, Literary and Performing Arts  
I&S = Individuals and Societies  
NW = Natural World  
QSR = Quantitative, Symbolic, or Formal Reasoning  
C = English Composition

H = Honors Course  
> = Limited enrollment in this section, students  
must obtain Entry Code or Faculty Number.  
% = New Course (See front of Time Schedule)  
"How to Read Course Listings" (See back of Time Schedule)

**REGISTRATION PERIODS**

PD1 = Period I (Nov. 14-Dec. 7)  
PD2 = Period II (Dec. 8-Jan. 4)  
PD3 = Period III (Jan. 5-Jan. 11)  
PD4 = Period IV (Jan. 12-Feb. 22)

WINTER QUARTER 1998

COLLEGE OF ARTS & SCIENCES

DEPT	COURSE	TITLE	DAY	TIME	BLDG	ROOM	INSTRUCTOR	DEPT	COURSE	TITLE	DAY	TIME	BLDG	ROOM	INSTRUCTOR	DEPT	COURSE	TITLE	DAY	TIME	BLDG	ROOM	INSTRUCTOR
SLN	SECTION	CRD	DAY	TIME	BLDG	ROOM	INSTRUCTOR	SLN	SECTION	CRD	DAY	TIME	BLDG	ROOM	INSTRUCTOR	SLN	SECTION	CRD	DAY	TIME	BLDG	ROOM	INSTRUCTOR
SPEC	CODE	COMMENTS						SPEC	CODE	COMMENTS						SPEC	CODE	COMMENTS					

ANTHROPOLOGY CONT'D

ANTH 452	PHONOLOGY II (VLPA/I&S)						KAISSE, E																	
1220 A	4	MTWTh	1030-1120	DEN	211																			
		OFFERED JOINTLY WITH LING 452 A																						
ANTH 458	ETHNOBIOLOGY (I&S)						HUNN, E																	
1221 A	5	MTWThF	1130-1220	CHL	015																			
ANTH 461	SYNTAX I (VLPA/I&S)						ZAGONA, K																	
1222 A	4	MTWTh	930-1020	DEN	211																			
		OFFERED JOINTLY WITH LING 461 A																						
ANTH 462	SYNTAX II (VLPA/I&S)						KIM, S																	
1223 A	4	MTWTh	930-1020	SAV	241																			
		OFFERED JOINTLY WITH LING 462 A																						
ANTH 466	ANTH HONORS THESIS (I&S)																							
>1224 A	1-9	TO BE ARRANGED																						
		H ANTH MAJORS ONLY																						
ANTH 469	SPEC STUDIES ANTH (I&S)																							
1225 A	5	MW	130-320	THO	234																			
		OFFERED JOINTLY WITH SISLA 492 A																						
		MEETS WRITING COURSE REQUIREMENT																						
		ENGINEERING LATIN AMERICA																						
ANTH 486	HUM FAM SYSTEMS (I&S)						VAN DEN BERG																	
1227 A	5	TTh	830-1050	SAV	341																			
		OFFERED JOINTLY WITH SOC 486 A																						
ANTH 489	ANTH PRACTICUM																							
>1228 A	3-9	TO BE ARRANGED																						
ANTH 491	HONORS COLLOQUIUM (I&S)																							
>1229 A	2	W	330-320	DEN	217																			
		H CREDIT/NO CREDIT ONLY																						
		JUNIORS, SENIORS ONLY																						
ANTH 499	UNDERGRAD RESEARCH																							
>1230 A	VAR	TO BE ARRANGED																						
		INSTRUCTOR I.D. DEN M032																						
ANTH 503	INTRO LING ANTHRO						BILANZUK, L																	
1231 AA	6	MTWThF	1030-1120	PAR	108																			
		TO BE ARRANGED																						
		OFFERED JOINTLY WITH ANTH 203 AA																						
		PLUS ONE HOUR																						
ANTH 508	CUR ISSUES SC ANTH																							
>1232 A	2	M	330-320	DEN	401																			
		CREDIT/NO CREDIT ONLY																						
		GRADS ONLY																						
ANTH 510	SMNR N AMER INDIANS						WITHERSPOON																	
1233 A	3	W	130-320	DEN	213																			
		SENIORS, GRADS ONLY																						
ANTH 525	SMNR IN CLTR PROC						ROTH, J																	
1234 A	3	MW	130-250	PAR	322																			
ANTH 537	POL ANTH & LAW						WINANS, E																	
1235 A	3	T	130-320	SWS	8010																			
ANTH 551	RESEARCH DESIGN						KAHN, M																	
>1236 A	3	TTh	130-250	PAR	310																			
		CREDIT/NO CREDIT ONLY																						
		GRADS ANTH MAJORS ONLY																						
ANTH 553	ANLYS LINGSTC STRCT						OGIHARA, T																	
1237 A	3	Th	330-550	PAR	112																			
		OFFERED JOINTLY WITH LING 553 A																						
ANTH 555	FEMINIST ANTHRO SEM						JACOBS, S																	
1238 A	5	TTh	930-1120	THO	119																			
		OFFERED JOINTLY WITH WOMEN 553 A																						
ANTH 566	THEORY SC ANTH						RHODES, L																	
>1239 A	5	MW	130-320	DEN	302																			
		GRADS ANTH MAJORS ONLY																						
ANTH 592	SMNR MUS SPEC DOC						KAHN, M																	
1240 A	3	TTh	930-1050	BHM	112																			
		OFFERED JOINTLY WITH MUSEUM 592 A																						
ANTH 600	INDEPNNT STDY/RSCH																							
>1241 A	1-10	TO BE ARRANGED																						
		GRADS ONLY																						
		INSTRUCTOR I.D. DEN M032																						

ANTH 700	MASTERS THESIS																						
>1242 A	1-10	TO BE ARRANGED																					
		CREDIT/NO CREDIT ONLY																					
		INSTRUCTOR I.D. DEN M032																					
ANTH 800	DOCTORAL DISSERTATN																						
>1243 A	1-10	TO BE ARRANGED																					
		CREDIT/NO CREDIT ONLY																					
		INSTRUCTOR I.D. DEN M032																					

ARCHEOLOGY

ENTRY CODES ARE AVAILAIE IN DEN M032																							
ARCHY 105	WORLD PREHISTORY (I&S)																						
1296 AA	5	MWThF	130-220	SMI	120																		
		T 830-920 DEN 206																					
1297 AB	5	MWThF	130-220	SMI	120																		
		T 830-920 DEN 213																					
1298 AC	5	MWThF	130-220	SMI	120																		
		T 930-1020 PAR 106																					
1299 AD	5	MWThF	130-220	SMI	120																		
		T 930-1020 PAR 313																					
1300 AE	5	MWThF	130-220	SMI	120																		
		T 1130-1220 SWS 230																					
1301 AF	5	MWThF	130-220	SMI	120																		
		T 1130-1220 DEN 305																					
1302 AG	5	MWThF	130-220	SMI	120																		
		T 1230-120 DEN 212																					
1303 AH	5	MWThF	130-220	SMI	120																		
		T 1230-120 DEN 211																					
ARCHY 205	PRINCIPLES OF ARCHY (I&S)																						
1304 U	5	MW	700-920P	DEN	216																		
		ADD CODE REQUIRED (PD.3)																					
ARCHY 299	ARCHY LAB TECHNIQUE (I&S)																						
>1305 A	1-3	TO BE ARRANGED																					
ARCHY 303	OLD WORLD PREHIST (I&S)						WENKE, R																
1306 A	5	MTWThF	1030-1120	DEN	216																		
ARCHY 466	ARCHY HONORS THESIS (I&S)																						
>1307 A	1-9	TO BE ARRANGED																					
		H																					
ARCHY 469	SPEC STUDIES ARCHY (I&S)																						
>1308 A	3	Th	130-420	DEN	217																		
		JUNIORS, SENIORS, GRADS ONLY																					
		INTRODUCTION TO LUMINES CENCE																					
		DATING																					
1309 B	3	MTWThF	1130-1220	DEN	206																		
		JUNIORS, SENIORS, GRADS ONLY																					
		ARCTIC PREHISTORY																					
ARCHY 482	GEOARCHAEOLOGY (I&S)						STEIN, J																
>1310 A	6	MWF	130-320	DEN	304																		
ARCHY 490	MUS CURAT PRACTICUM																						
>1311 A	1-5	TO BE ARRANGED																					
		OFFERED JOINTLY WITH MUSEUM 490 A																					
ARCHY 499	UNDERGRAD RESEARCH																						
>1312 A	VAR	TO BE ARRANGED																					







## UNIVERSITY OF WASHINGTON

## COLLEGE OF ARTS &amp; SCIENCES

WINTER QUARTER 1998

DEPT COURSE SLN SECTION SPEC CODE	TITLE CRD DAY TIME COMMENTS	BLDG ROOM	INSTRUCTOR	DEPT COURSE SLN SECTION SPEC CODE	TITLE CRD DAY TIME COMMENTS	BLDG ROOM	INSTRUCTOR	DEPT COURSE SLN SECTION SPEC CODE	TITLE CRD DAY TIME COMMENTS	BLDG ROOM	INSTRUCTOR
-----------------------------------	-----------------------------	-----------	------------	-----------------------------------	-----------------------------	-----------	------------	-----------------------------------	-----------------------------	-----------	------------

## ART CONT'D

ART 553 CERAMIC ART	>1402 A 3-15 TO BE ARRANGED										
	ART MAJORS ONLY										
	MATERIALS FEE REQUIRED										
ART 558 METAL DESIGN	>1403 A 3-15 TO BE ARRANGED										
	ART MAJORS ONLY										
ART 563 ADVANCED PAINTING	>1404 A 3-15 TO BE ARRANGED										
	ART MAJORS ONLY										
ART 595 MFA RESRCH PROJECT	>1405 A 2-5 TO BE ARRANGED										
ART 600 INDEPN DNT STDY/RSCH	>1406 A 1-10 TO BE ARRANGED										
	ART MAJORS ONLY										
ART 700 MASTERS THESIS	>1407 A 1-10 TO BE ARRANGED										
	ART MAJORS ONLY										

## ART HISTORY

ENTRY CODES ARE AVAILABLE IN ART 104 FOR UGRADS.  
ENTRY CODES ARE AVAILABLE IN ART 209 FOR GRADS.

ART H 202 WEST ART MED & REN (VLPA)	1408 AA 5 MWF 1230-120 KNE 120 SNOW-SMITH, J										
	TTb 930-1020 ART 003										
	OPT'L LINK WRIT COURSE:SEE ENGL 197										
1409 AB 5 MWF 1230-120 KNE 120 SNOW-SMITH, J											
	TTb 1030-1120 ART 003										
	OPT'L LINK WRIT COURSE:SEE ENGL 197										
1410 AC 5 MWF 1230-120 KNE 120 SNOW-SMITH, J											
	TTb 1030-1120 ART 004										
	OPT'L LINK WRIT COURSE:SEE ENGL 197										
1411 AD 5 MWF 1230-120 KNE 120 SNOW-SMITH, J											
	TTb 1030-1120 ART 317										
	OPT'L LINK WRIT COURSE:SEE ENGL 197										
1412 AE 5 MWF 1230-120 KNE 120 SNOW-SMITH, J											
	TTb 1130-1220 ART 003										
	OPT'L LINK WRIT COURSE:SEE ENGL 197										
1413 AF 5 MWF 1230-120 KNE 120 SNOW-SMITH, J											
	TTb 1130-1220 ART 004										
	OPT'L LINK WRIT COURSE:SEE ENGL 197										
1414 AG 5 MWF 1230-120 KNE 120 SNOW-SMITH, J											
	TTb 1130-1220 ART 006										
	OPT'L LINK WRIT COURSE:SEE ENGL 197										
1415 AH 5 MWF 1230-120 KNE 120 SNOW-SMITH, J											
	TTb 1130-1220 ART 317										
	OPT'L LINK WRIT COURSE:SEE ENGL 197										
1416 AI 5 MWF 1230-120 KNE 120 SNOW-SMITH, J											
	TTb 1230-120 ART 003										
	OPT'L LINK WRIT COURSE:SEE ENGL 197										
1417 AJ 5 MWF 1230-120 KNE 120 SNOW-SMITH, J											
	TTb 1230-120 ART 004										
	OPT'L LINK WRIT COURSE:SEE ENGL 197										
1418 AK 5 MWF 1230-120 KNE 120 SNOW-SMITH, J											
	TTb 1230-120 ART 006										
	OPT'L LINK WRIT COURSE:SEE ENGL 197										
1419 AL 5 MWF 1230-120 KNE 120 SNOW-SMITH, J											
	TTb 130-220 ART 003										
	OPT'L LINK WRIT COURSE:SEE ENGL 197										
1420 AM 5 MWF 1230-120 KNE 120 SNOW-SMITH, J											
	TTb 130-220 ART 004										
	OPT'L LINK WRIT COURSE:SEE ENGL 197										
1421 AN 5 MWF 1230-120 KNE 120 SNOW-SMITH, J											
	TTb 130-220 ART 006										
	OPT'L LINK WRIT COURSE:SEE ENGL 197										
1422 AO 5 MWF 1230-120 KNE 120 SNOW-SMITH, J											
	TTb 230-320 ART 004										
	OPT'L LINK WRIT COURSE:SEE ENGL 197										
1423 AP 5 MWF 1230-120 KNE 120 SNOW-SMITH, J											
	TTb 230-320 ART 005										
	OPT'L LINK WRIT COURSE:SEE ENGL 197										
ART H 203 SURV WEST ART-MOD (VLPA)	1424 A 5 MWF 1230-150 ART 003 WIECZOREK, M										
ART H 204 SURVEY OF ASIAN ART (VLPA/I&S)	1425 AA 5 MWF 830-920 GWN 301 DAVIS, J										
	TTb 830-920 ART 004										
	1426 AB 5 MWF 830-920 GWN 301 DAVIS, J										
	TTb 830-920 ART 006										

## SYMBOLS

VLPA = Visual, Literary and Performing Arts  
I&S = Individuals and Societies  
NW = Natural World  
QSR = Quantitative, Symbolic, or Formal Reasoning  
C = English Composition

1427 AC 5 MWF 830-920 GWN 301 DAVIS, J											
	TTb 930-1020 ART 004										
1428 AD 5 MWF 830-920 GWN 301 DAVIS, J											
	TTb 930-1020 ART 006										
1429 AE 5 MWF 830-920 GWN 301 DAVIS, J											
	TTb 830-920 ART 317										
1430 AF 5 MWF 830-920 GWN 301 DAVIS, J											
	TTb 1030-1120 ART 006										
ART H 250 ROME (VLPA/I&S)	1431 A 5 T 230-420 THO 335										
	% OFFERED JOINTLY WITH ITAL 390 B										
ART H 309 TOPICS IN ART HIST (VLPA)	1432 A 5 MTWTF 930-1020 ART 317 PLATT, S										
	ART & POLIESTICS IN THE 1930'S										
ART H 317 CHADO JAPAN ESTHITCS (VLPA)	1433 A 4 T 230-420 ART 003 MITCHELL, B										
	PLUS 2 HOUR STUDIO SESSION ON WED POPE, W										
	OR TH 2:30-5:20; SOME KNOWLEDGE OF ASIAN RELIGION OR HISTORY HELPFUL										
ART H 341 GREEK ART & ARCHLGY (VLPA)	1434 A 3 MWF 930-1020 DEN 216 BLIQUEZ, L										
	OFFERED JOINTLY WITH CL AR 341 A										
ART H 368 NORTHERN REN ART (VLPA)	1435 A 5 MWF 930-1050 ART 003 RUPPEL										
ART H 381 ART SINCE WW II (VLPA/I&S)	1436 A 5 TWTh 1230-150 ART 317 FAILING, P										
	SOME KNOWLEDGE OF 20TH CENTURY AMERICAN & EUROPEAN HISTORY RECOMMENDED										
ART H 400 ART H AND CRITICISM (VLPA)	1437 A 5 MWF 1230-120 ART 006 DAVIS, J										
	ART H GRADS MUST REGISTER CONCURRENT WITH ART H 599										
	SOME KNOWLEDGE OF JAPANESE HISTORY LANGUAGE OR ART HISTORY RECOMMENDED										
ART H 417 LATER CHINESE PTG (VLPA/I&S)	1438 A 5 MWF 1130-1220 ART 006 SILBERGELD, J										
	MEETS WRITING COURSE REQUIREMENT SOME KNOWLEDGE OF CHINESE ART HISTORY LANGUAGE RECOMMENDED										
ART H 434 ART & CEREMONY NWC (VLPA/I&S)	1439 A 3 MWF 1030-1120 ART 004 WRIGHT, R										
	ART H GRADS MUST REGISTER CONCURRENT WITH ART 599										
ART H 437 SUB-SAHARN ARTS II (VLPA/I&S)	1440 A 3 MWF 930-1020 ART 004 BRAVMANN, R										
	ART H GRAD STUDENTS MUST REGISTER CONCURRENT WITH ART H 599A										
	SOME KNOWLEDGE OF AGRICAN ART OR HISTORY RECOMMENDED.										
ART H 451 EARLY CHRIS/BYZ ART (VLPA)	1441 A 3 MW 1030-1150 ART 317 KARTSONIS, A										
	ART OF ROME										
	ART H GRADS MUST REGISTER CONCURRENT WITH ART H 599										
ART H 476 FRENCH ART 18TH C (VLPA)	1442 A 3 MWF 1130-1220 ART 004 OPPERMAN, H										
	SOME KNOWLEDGE OF 18TH CENTURY EUROPEAN ART OR HISTORY RECOMMENDED										
	ART H GRADS MUST REG CONCURRENT WITH ART H 599										
ART H 484 TOPICS MODERN ART (VLPA)	1443 A 3 MWF 1030-1120 ART 006 WIECZOREK, M										
	DESTIJL - ART INTO LIFE										
	ART H. GRADS MUST REGISTER CONCURRENT WITH ART 599										
ART H 488 AMER ARCHITECTURE (VLPA)	1444 A 3 MW 1000-1120 GLD 322 CLAUSEN, M										
	OFFERED JOINTLY WITH ARCH 488 A										
	MEETS WRITING COURSE REQUIREMENT ART H GRADS MUST REGISTER CONCURRENT WITH ART H 599										
	SOME KNOWLEDGE OF ARCHITECTURE OR ARCHITECTURAL HISTORY RECOMMEND										

ART H 498 UNDERGRAD PRACTICUM	>1445 A 2-5 TO BE ARRANGED										
	CREDIT/NO CREDIT ONLY										
ART H 499 INDIVIDUAL PROJECTS	>1446 A 2-5 TO BE ARRANGED										
	MEETS WRITING COURSE REQUIREMENT										
ART H 501 SMNR GEN FLD OF ART	>1447 A 5 TO BE ARRANGED										SNOW-SMITH, J
	CREDIT/NO CREDIT ONLY										
	ART H 202 TA'S ONLY										
ART H 511 SMNR CHINESE ART	>1448 A 5 TO BE ARRANGED										SILBERGELD, J
ART H 531 SMNR IN TRIBAL ART	1449 A 5 M 230-520										BRAVMANN, R
ART H 554 EARLY CHRIS/MED ART	>1450 A 5 M 230-520 ART 312										KARTSONIS, A
ART H 577 SMNR BAROQUE ART	>1451 A 5 TO BE ARRANGED										COLLINS, J
ART H 591 SEM 20TH C ARCH	>1452 A 5 TO BE ARRANGED										CLAUSEN, M
	OFFERED JOINTLY WITH ARCH 558 A										
ART H 598 MASTER'S PRACTICUM	>1453 A VAR TO BE ARRANGED										
	CREDIT/NO CREDIT ONLY										
ART H 599 RDG-WRTG PROJECTS	>1454 A 2 TO BE ARRANGED										
ART H 600 INDEPN DNT STDY/RSCH	>1455 A 1-10 TO BE ARRANGED										
ART H 700 MASTERS THESIS	>1456 A 1-10 TO BE ARRANGED										
	CREDIT/NO CREDIT ONLY										
ART H 800 DOCTORAL DISSERTATN	>1457 A 1-10										

WINTER QUARTER 1998

COLLEGE OF ARTS & SCIENCES

DEPT	COURSE	TITLE	SLN	SECTION	CRD	DAY	TIME	BLDG	ROOM	INSTRUCTOR	DEPT	COURSE	TITLE	SLN	SECTION	CRD	DAY	TIME	BLDG	ROOM	INSTRUCTOR
SPEC	CODE	COMMENTS	SPEC	CODE							SPEC	CODE	COMMENTS	SPEC	CODE						

ASIAN LANGUAGES & LITERATURE CONT'D

ASIAN 700 MASTERS THESIS  
>1465 A 1-10 TO BE ARRANGED \* \*  
INSTRUCTOR I.D. GWN 225

ASIAN 800 DOCTORAL DISSERTATION  
>1466 A 1-10 TO BE ARRANGED \* \*  
INSTRUCTOR I.D. GWN 225

CHINESE

CHIN 112 ALL SECTIONS - EC GWN 214  
PREREQ: CHIN 111 OR PERM OF INSTRUCTOR

CHIN 112 FIRST-YEAR CHINESE  
2176 A 5 MTWTF 830-920 SAV 142 NORMAN, S  
ADD CODE REQUIRED (PD.3)  
2177 B 5 MTWTF 930-1020 PAR 322  
ADD CODE REQUIRED (PD.3)  
2178 C 5 MTWTF 930-1020 PAR 120  
ADD CODE REQUIRED (PD.3)  
2179 D 5 MTWTF 1030-1120 PAR 322  
ADD CODE REQUIRED (PD.3)  
2180 E 5 MTWTF 1030-1120 SMI 407  
ADD CODE REQUIRED (PD.3)  
2181 F 5 MTWTF 1130-1220 SAV 132  
ADD CODE REQUIRED (PD.3)  
2182 G 5 MTWTF 1130-1220 PAR 120  
ADD CODE REQUIRED (PD.3)

CHIN 212 ALL SECTIONS - EC GWN 212

CHIN 212 SECOND-YEAR CHINESE (VLPA)  
2184 A 5 MTWTF 930-1020 SMI 311 HSIA, H  
ADD CODE REQUIRED (PD.3)  
2185 B 5 MTWTF 1030-1120 SAV 335 HSIA, H  
ADD CODE REQUIRED (PD.3)  
2186 C 5 MWF 1130-1220 BLM 211 HSIA, H  
TTh 1130-1220 CUU 232  
ADD CODE REQUIRED (PD.3)  
2187 D 5 MTWTF 1130-1220 CUU 230  
ADD CODE REQUIRED (PD.3)

CHIN-222 ACCELERATED CHINESE (VLPA)  
>2189 A 10 MTWTF 830-1020 SAV 132 NORMAN, J  
EC GWN 245

CHIN 312 ALL SECTIONS - EC GWN M245

CHIN 312 THIRD-YEAR CHINESE (VLPA)  
2190 A 5 MTWTF 1130-1220 SAV 146 CHANG, T  
ADD CODE REQUIRED (PD.3)  
2191 B 5 MTWTF 1230-120 SAV 131 CHANG, T  
ADD CODE REQUIRED (PD.3)

CHIN 380 CHIN NOVEL IN ENGL (VLPA).  
2192 A 5 MTWTF 1030-1120 SAV 245 JONES, A  
MEETS WRITING COURSE REQUIREMENT

CHIN 412 FOURTH-YEAR CHINESE (VLPA)  
2193 A 5 MTWTF 930-1020 SMI 309 YUE-HASHIMOT  
PREREQ: CHIN 411 OR PERM OF INSTR

CHIN 443 STRUCT OF CHINESE (VLPA)  
2194 A 5 MTF 1130-1250 GWN M230 YUE-HASHIMOT

CHIN 482 FIRST-YR CLASSICAL (VLPA)  
2195 A 5 MWF 1130-1250 SMI 115 BOLTZ, W

CHIN 482 HISTORY CHIN LIT (VLPA)  
2196 A 5 MTWTF 930-1020 SMI 307 KNECHTGES, D

CHIN 499 UNDERGRAD RESEARCH  
>2197 A 3-5 TO BE ARRANGED \* \*  
INSTRUCTOR I.D. GWN 225

CHIN 532 STDS CHIN PHONOLOGY  
2198 A 3 MW 130-250 SAV 326 NORMAN, J

CHIN 588 CHINESE LEXICOLOGY  
2199 A 3 T 130-420 SMI 111 BOLTZ, W

CHIN 573 SMNR CHIN POETRY  
2200 A 5 TTh 130-320 SAV 132 KNECHTGES, D

CHIN 582 SMNR CHIN FICTION  
2201 A 5 T 200-450 SAV 209 JONES, A

HINDI

HINDI 312 ELEMENTARY HINDI  
3922 A 5 MTWTF 930-1020 PAR 108 HINES, N

HINDI 402 ADVANCED HINDI (VLPA)  
3923 A 5 MTWTF 1030-1120 SAV M250 PAUWELS, H

HINDI 404 HINDI MORPHOLOGY (VLPA)  
3924 A 3 MWF 1130-1220 BLM 203 SHAPIRO, M

HINDI 422 MODERN HINDI LIT. (VLPA)  
3925 A 3 TTh 130-250 SAV 131 PAUWELS, H

HINDI 431 ADVAN HINDI CONVER (VLPA)  
3926 A 2 TO BE ARRANGED \* \*  
HINES, N

HINDI 499 UNDERGRAD RESEARCH  
>3927 A 3-5 TO BE ARRANGED \* \*  
INSTRUCTOR I.D. GWN 225

INDIAN

INDN 404 READINGS URDU LIT (VLPA)  
4216 A 3 TTh 130-250 GWN M224 HINES, N

INDN 499 UNDERGRAD RESEARCH  
>4217 A 3-5 TO BE ARRANGED \* \*  
INSTRUCTOR I.D. GWN 225

INDONESIAN

INDON 112 ELEMNTY INDONESIAN  
4218 A 5 MTWTF 930-1020 SMI 107

INDON 212 INTERMED INDONESIAN (VLPA)  
4219 A 5 MTWTF 1130-1220 SAV 313

INDON 312 ADVANCED INDONESIAN (VLPA)  
4220 A 5 MTWTF 1230-120 SMI 307

INDON 499 UNDERGRAD RESEARCH  
>4221 A 3-5 TO BE ARRANGED \* \*

JAPANESE

JAPAN 112 ALL SECTIONS - EC GWN M212  
PREREQ: JAPAN 111 OR MANDATORY PLACEMENT TEST;  
NO AUDITORS

JAPAN 112 FIRST-YEAR JAPANESE  
4248 AA 5 T 1030-1120 GUG 224 MATSUDA, I  
MTWTF 930-1020 EEB 222  
ADD CODE REQUIRED (PD.3)  
4249 AB 5 T 1030-1120 GUG 224 MATSUDA, I  
MTWTF 930-1020 BLM 414  
ADD CODE REQUIRED (PD.3)  
4250 AC 5 T 1030-1120 GUG 224 MATSUDA, I  
MTWTF 930-1020 SMI 313  
ADD CODE REQUIRED (PD.3)  
4251 AD 5 T 1030-1120 GUG 224 MATSUDA, I  
MTWTF 1030-1120 SMI 113  
ADD CODE REQUIRED (PD.3)  
4252 AE 5 T 1030-1120 GUG 224 MATSUDA, I  
MTWTF 1030-1120 SMI 313  
ADD CODE REQUIRED (PD.3)  
4253 AF 5 T 1030-1120 GUG 224 MATSUDA, I  
MTWTF 1030-1120 SMI 107  
ADD CODE REQUIRED (PD.3)  
4254 AG 5 T 1030-1120 GUG 224 MATSUDA, I  
MTWTF 1130-1220 SAV 335  
ADD CODE REQUIRED (PD.3)  
4255 AH 5 T 1030-1120 GUG 224 MATSUDA, I  
MTWTF 1130-1220 SMI 107  
ADD CODE REQUIRED (PD.3)  
4256 AI 5 T 1030-1120 GUG 224 MATSUDA, I  
MTWTF 1230-120 SAV 317  
ADD CODE REQUIRED (PD.3)  
4257 AJ 5 T 1030-1120 GUG 224 MATSUDA, I  
MTWTF 1230-120 BLM 212  
ADD CODE REQUIRED (PD.3)

JAPAN 121 JAPANESE REVIEW  
4259 A 5 MTWTF 930-1020 SAV 335 MATSUDA, Y  
X CREDIT/NO CREDIT ONLY  
ADD CODE REQUIRED (PD.3)

JAPAN 212 ALL SECTIONS - EC GWN M233  
PREREQ: JAPAN 211 OR MANDATORY PLACEMENT TEST;  
NO AUDITORS

JAPAN 212 SECOND-YEAR JAPANESE (VLPA)  
4260 AA 5 T 1030-1120 BAG 154 OHTA, A  
MTWTF 930-1020 SAV 313  
ADD CODE REQUIRED (PD.3)  
4261 AB 5 T 1030-1120 BAG 154 OHTA, A  
MTWTF 1030-1120 SAV 313  
ADD CODE REQUIRED (PD.3)  
4262 AC 5 T 1030-1120 BAG 154 OHTA, A  
MTWTF 1130-1220 SAV 209  
ADD CODE REQUIRED (PD.3)  
4263 AD 5 T 1030-1120 BAG 154 OHTA, A  
MTWTF 1230-120 SAV 146  
ADD CODE REQUIRED (PD.3)  
4264 AE 5 T 1030-1120 BAG 154 OHTA, A  
MTWTF 130-220 SAV 146  
ADD CODE REQUIRED (PD.3)

JAPAN 312 ALL SECTIONS - EC GWN M214  
PREREQ: JAPAN 311 OR MANDATORY PLACEMENT TEST;  
NO AUDITORS

JAPAN 312 THIRD-YEAR JAPANESE (VLPA)  
4266 A 5 MTWTF 930-1020 SAV 316 MATSUDA, Y  
ADD CODE REQUIRED (PD.3)  
4267 B 5 MTWTF 1030-1120 SAV 146 MATSUDA, Y  
ADD CODE REQUIRED (PD.3)  
4268 C 5 MTWTF 1130-1220 SAV 153 MATSUDA, Y  
ADD CODE REQUIRED (PD.3)

JAPAN 322 JAPN LIT & FILM-II (VLPA)  
4269 A 5 MWF 1130-1250 SAV 343 KHAN, R  
MEETS WRITING COURSE REQUIREMENT

JAPAN 342, THE JAPANESE LANG (VLPA)  
4270 A 5 TTh 130-320 SAV 227 OHTA, K

JAPAN 422 4TH-YR JAPANESE II (VLPA/I&S)  
4271 A 5 MTWTF 1230-120 BLM 205 MATSUDA, I  
ADD CODE REQUIRED (PD.3)

JAPAN 432 RDGS MOD JAPAN LIT (VLPA)  
4272 A 5 MW 1230-220 SAV 227 KOBAYASHI, M

JAPAN 472 CLSCL JAPAN GRAMMAR (VLPA)  
4273 A 5 MWF 230-350 SAV 127 KHAN, R

JAPAN 499 UNDERGRAD RESEARCH  
>4274 A 3-5 TO BE ARRANGED \* \*  
INSTRUCTOR I.D. GWN 225

JAPAN 590 SMNR JAPANESE LIT  
4275 A 5 TO BE ARRANGED \* \* TREAT, J

KOREAN

KOREAN 302 ALL SECTIONS - EC LEWIS ANNEX I,  
ROOM 112

KOREAN-302 INTRO TO KOREAN  
>4276 A 5 MTWTF 830-920 SAV 146  
>4277 B 5 MTWTF 830-920 SAV 131  
>4278 C 5 MTWTF 830-920 SAV 127

KOREAN 312 MIXED SCRPT WRITING (VLPA)  
>4279 A 5 MTWTF 930-1020 SAV 146 CHOE, I  
EC GWN 229  
>4280 B 5 MTWTF 930-1020 SAV 131  
EC GWN 229

KOREAN 412 RDGS CONTEMP KOREAN (VLPA)  
4281 A 5 MTWTF 1030-1120 SAV 132 LEE, A

KOREAN 499 INDEPENDENT STUDY  
>4282 A 3-5 TO BE ARRANGED \* \*  
INSTRUCTOR I.D. GWN M225

SANSKRIT

SNKRT 302 INTRO TO SANSKRIT  
6719 A 5 MTWTF 930-1020 SAV M250 COX, C

SNKRT 402 INTERMED SANSKRIT (VLPA)  
6720 A 5 MTWTF 1030-1120 GWN M226 SALOMON, R

SYMBOLS

VLPA = Visual, Literary and Performing Arts  
I&S = Individuals and Societies  
NW = Natural World  
QSR = Quantitative, Symbolic, or Formal Reasoning  
C = English Composition

H = Honors Course  
> = Limited enrollment in this section, students  
must obtain Entry Code or Faculty Number.  
% = New Course (See front of Time Schedule)  
"How to Read Course Listings" (See back of Time Schedule)

REGISTRATION PERIODS

PD1 = Period I (Nov. 14-Dec. 7)  
PD2 = Period II (Dec. 8-Jan. 4)  
PD3 = Period III (Jan. 5-Jan. 11)  
PD4 = Period IV (Jan. 12-Feb. 22)

COLLEGE OF ARTS & SCIENCES

WINTER QUARTER 1998

DEPT COURSE TITLE  
SLN SECTION CRD DAY TIME BLDG ROOM INSTRUCTOR  
SPEC CODE COMMENTS

DEPT COURSE TITLE  
SLN SECTION CRD DAY TIME BLDG ROOM INSTRUCTOR  
SPEC CODE COMMENTS

DEPT COURSE TITLE  
SLN SECTION CRD DAY TIME BLDG ROOM INSTRUCTOR  
SPEC CODE COMMENTS

SANSKRIT CONT'D

SNKRT 412 ADVANCED SANSKRIT (VLPA)  
6721 A 5 TTh 130-320 GWN N226 COX,C

SNKRT 499 UNDERGRAD RESEARCH  
>6722 A 3-5 TO BE ARRANGED \*  
INSTRUCTOR I.D. GWN 225

SNKRT 581 READ BUDDHIST TEXTS  
6723 A 3 TO BE ARRANGED \* COX,C

THAI

THAI 302 BASIC THAI  
7218 A 5 MTWTF 1230-120 SMI 107

THAI 402 INTERMED THAI (VLPA)  
7219 A 5 TTh 1130-120 SAV N250 KESAVATANA-D  
F 1130-1220 SAV N250

THAI 412 READINGS IN THAI (VLPA)  
7220 A 5 TTh 130-320 SAV N250 KESAVATANA-D  
F 1230-120 SAV 326

THAI 499 UNDERGRAD RESEARCH  
>7221 A 3-5 TO BE ARRANGED \*  
INSTRUCTOR I.D. THO 124

TIBETAN

TIB 305 COLLOQUIAL TIBETAN  
7222 A 5 MT 930-1120 GWN N224 NORANG,N  
W 930-1020 GWN N224

TIB 312 LITERARY TIBETAN  
7223 A 3 MWF 1030-1120 THO 215 PAGEL,U

TIB 499 UNDERGRAD RESEARCH  
>7224 A 3-5 TO BE ARRANGED \*  
INSTRUCTOR I.D. GWN 225

VIETNAMESE

ENTRY CODES ARE AVAILABLE IN THO 116

VIET 112 1ST-YEAR VIETNAMESE  
>7291 A 5 MTWTF 1030-1120 THO 202 NGUYEN,K

VIET 212 2ND-YEAR VIETNAMESE (VLPA)  
>7292 A 5 MWF 900-1020 THO 202 NGUYEN,K

VIET 214 ACCEL VIETNAMESE (VLPA)  
>7293 A 5 MTh 1230-150 THO 331 NGUYEN,K  
CREDIT/NO CREDIT ONLY

VIET 498 SPC STDY VIETNAMESE  
>7294 A 3 TO BE ARRANGED \*  
INSTRUCTOR I.D. THO 116

ASTRONOMY

ENTRY CODES ARE AVAILABLE IN PABC319

ASTR 101 ASTRONOMY (NW,QSR)  
1467 AA 5 MWF 930-1020 KNE 220 HOGAN,C  
T 830-920 PAB A216  
Th 830-920 PAB A212

1468 AB 5 MWF 930-1020 KNE 220 HOGAN,C  
T 830-920 PAB A212  
Th 830-920 PAB A216

1469 AC 5 MWF 930-1020 KNE 220 HOGAN,C  
T 930-1020 PAB A216  
Th 930-1020 PAB A212

1470 AD 5 MWF 930-1020 KNE 220 HOGAN,C  
T 930-1020 PAB A212  
Th 930-1020 PAB A216

1471 AE 5 MWF 930-1020 KNE 220 HOGAN,C  
T 1030-1120 PAB A216  
Th 1030-1120 PAB A212

1472 AF 5 MWF 930-1020 KNE 220 HOGAN,C  
T 1030-1120 PAB A212  
Th 1030-1120 PAB A216

1473 AG 5 MWF 930-1020 KNE 220 HOGAN,C  
T 1130-1220 PAB A216  
Th 1130-1220 PAB A212

1474 AH 5 MWF 930-1020 KNE 220 HOGAN,C  
T 1130-1220 PAB A212  
Th 1130-1220 PAB A216

1475 AI 5 MWF 930-1020 KNE 220 HOGAN,C  
T 1230-120 PAB A216  
Th 1230-120 PAB A212

1476 AJ 5 MWF 930-1020 KNE 220 HOGAN,C  
T 1230-120 PAB A212  
Th 1230-120 PAB A216

1477 U 5 MW 700-920P PAB A110

ASTR 150 THE PLANETS (NW,QSR)  
1478 AA 5 MWF 1030-1120 GUG 224 HODGE,P  
M 830-920 PAB A210  
W 830-920 PAB A212

1479 AB 5 MWF 1030-1120 GUG 224 HODGE,P  
M 830-920 PAB A212  
W 830-920 PAB A210

1480 AC 5 MWF 1030-1120 GUG 224 HODGE,P  
M 930-1020 PAB A210  
W 930-1020 PAB A212

1481 AD 5 MWF 1030-1120 GUG 224 HODGE,P  
M 930-1020 PAB A212  
W 930-1020 PAB A210

1482 AE 5 MWF 1030-1120 GUG 224 HODGE,P  
M 1130-1220 PAB A210  
W 1130-1220 PAB A212

1483 AF 5 MWF 1030-1120 GUG 224 HODGE,P  
M 1130-1220 PAB A212  
W 1130-1220 PAB A210

1484 AG 5 MWF 1030-1120 GUG 224 HODGE,P  
M 1230-120 PAB A210  
W 1230-120 PAB A212

1485 AH 5 MWF 1030-1120 GUG 224 HODGE,P  
M 1230-120 PAB A212  
W 1230-120 PAB A210

1486 AI 5 MWF 1030-1120 GUG 224 HODGE,P  
M 130-220 PAB A210  
W 130-220 PAB A212

1487 AJ 5 MWF 1030-1120 GUG 224 HODGE,P  
M 130-220 PAB A212  
W 130-220 PAB A210

ASTR 201 THE UNIVERSE (NW,QSR)  
1488 AA 5 MWF 930-1020 JHN 064 LAKE,G  
T 830-920 PAB A210  
Th 830-920 PAB A210

ADD CODE REQUIRED (PD.3)

1489 AB 5 MWF 930-1020 JHN 064 LAKE,G  
T 930-1020 PAB A210  
Th 930-1020 PAB A210

ADD CODE REQUIRED (PD.3)

1490 AC 5 MWF 930-1020 JHN 064 LAKE,G  
T 1030-1120 PAB A210  
Th 1030-1120 PAB A210

1491 AD 5 MWF 930-1020 JHN 064 LAKE,G  
T 1130-1220 PAB A210  
Th 1130-1220 PAB A210

ASTR 322 CONTENT OF GALAXY (NW)  
1492 A 3 TTh 130-250 PAB A212 SZKODY,P

ASTR 423 HIGH ENERGY ASTROPH (NW)  
1493 A 3 MW 930-1050 PAB A216 MARGON,B

ASTR 499 UNDERGRAD RESEARCH  
>1494 A VAR TO BE ARRANGED \*  
INSTRUCTOR I.D. PAB C319

ASTR 532 STELLAR EVOLUTION  
1495 A 3 MWF 230-320 PAB A212 WALLERSTEIN

ASTR 541 INTERSTELLAR MATTER  
1496 A 3 TTh 130-250 PAB A216 BALICK,B

ASTR 575 ASTRON SEMINAR  
>1497 A 1 F 130-220 PAB A216  
CREDIT/NO CREDIT ONLY

ASTR 576 ASTRON COLLOQUIUM  
>1498 A 1 Th 330-520 PAB A118  
CREDIT/NO CREDIT ONLY

ASTR 600 INDEPNENT STDY/RSCH  
>1499 A 1-10 TO BE ARRANGED \*  
INSTRUCTOR I.D. PAB C319

ASTR 700 MASTERS THESIS  
>1500 A 1-10 TO BE ARRANGED \*  
INSTRUCTOR I.D. PAB C319

ASTR 800 DOCTORAL DISSERTATN  
>1501 A 1-10 TO BE ARRANGED \*  
INSTRUCTOR I.D. PAB C319

ATMOSPHERIC SCIENCES

ATM S 101 WEATHER (NW)  
1502 AA 5 MTWTh 1030-1120 JHN 101 BRETHERTON,C  
F 930-1020 BLM 213

INTENDED FOR NON-MAJORS

1503 AB 5 MTWTh 1030-1120 JHN 101 BRETHERTON,C  
Th 1230-120 BNS 117

1504 AC 5 MTWTh 1030-1120 JHN 101 BRETHERTON,C  
F 1230-120 BNS 115

1505 AD 5 MTWTh 1030-1120 JHN 101 BRETHERTON,C  
Th 130-220 BNS 203

1506 AE 5 MTWTh 1030-1120 JHN 101 BRETHERTON,C  
F 130-220 JHN 119

1507 AF 5 MTWTh 1030-1120 JHN 101 BRETHERTON,C  
Th 230-320 JHN 437

ATM S 211 CLIMATE CHANGE (NW)  
1508 AA 5 MTWTh 1030-1120 ATG 310C BAKER,M  
F 1030-1120 ATG 310C

INTENDED FOR NON-MAJORS  
OPTIONAL "W" COURSE

ATM S 340 THERMODYN & CLOUDS (NW)  
1509 A 5 MTWTF 930-1020 ATG 310C HOBBS,P

ATM S 370 ATM STRUC AND ANALY (NW)  
1510 AA 5 MWF 130-220 ATG 610 MASS,C  
MWF 230-420 ATG 610 MC MURDIE,L

ATM S 390 H-TUTORIAL ATM SCI  
>1511 A VAR TO BE ARRANGED \*  
H INSTR I.D. ATG 408; PERM OF INSTR;  
HONOR PROGRAM STUDENTS ONLY

ATM S 442 ATMOS MOTIONS II (NW)  
1512 AA 5 MWF 130-220 ATG 310C BATTISTI,D  
T 130-420 ATG 610 MC MURDIE,L

ATM S 451 INSTRUMENTS OBS (NW)  
1513 AA 5 MWF 1130-1220 ATG 310C HEGG,D  
TTh 1130-120 ATG 310C HEGG,D

MEETS WRITING COURSE REQUIREMENT

ATM S 480 AIR QLTY MODELING (NW)  
1514 A 3 TTh 1030-1220 MOR 234 LARSON,T  
OFFERED JOINTLY WITH CIVE 480 A

ATM S 492 METEOR/CLMTLGY READ  
>1515 A VAR TO BE ARRANGED \*  
CREDIT/NO CREDIT ONLY  
INSTRUCTOR I.D. ATG 408

ATM S 509 GEOPHYS FLUID DYN I  
1516 A 4 MWF 930-1020 ATG 610 DURRAN,D  
TO BE ARRANGED \*  
OFFERED JOINTLY WITH OCEAN 512 A

ATM S 513 STRCTL GLACIOLOGY  
1517 A 3 TTh 1030-1150 JHN 164 RAYMOND,C  
OFFERED JOINTLY WITH GPHYS 513 A  
PERM OF INSTR

ATM S 520 ATM S COLLOQUIUM  
1518 A 1 F 330-450 JHN 064 HARRISON,H  
CREDIT/NO CREDIT ONLY  
GRADS ONLY (PD.1&2)  
ATM S,AMATH,OCEAN,GPHYS,CHEM  
MAJORS ONLY (PD.1&2)  
ADD CODE REQUIRED (PD.3)

ATM S 521 SEM ATM DYN  
1519 A VAR Th 330-420 ATG 310C HOLTON,J  
CREDIT/NO CREDIT ONLY  
GRADS ONLY (PD.1&2)  
ATM S,AMATH,CHEM,GPHYS,OCEAN  
MAJORS ONLY (PD.1&2)  
ADD CODE REQUIRED (PD.3)

ATM S 524 ENERGY TRANS/R SENS  
1520 A VAR M 330-420 ATG 310C BROWN,R  
CREDIT/NO CREDIT ONLY  
GRADS ONLY (PD.1&2)  
ATM S,AMATH,CHEM,GPHYS,OCEAN  
MAJORS ONLY (PD.1&2)  
ADD CODE REQUIRED (PD.3)

SYMBOLS

VLPA = Visual, Literary and Performing Arts  
I&S = Individuals and Societies  
NW = Natural World  
QSR = Quantitative, Symbolic, or Formal Reasoning  
C = English Composition

H = Honors Course  
> = Limited enrollment in this section, students must obtain Entry Code or Faculty Number.  
% = New Course (See front of Time Schedule)  
"How to Read Course Listings" (See back of Time Schedule)

REGISTRATION PERIODS

PD1 = Period I (Nov. 14-Dec. 7)  
PD2 = Period II (Dec. 8-Jan. 4)  
PD3 = Period III (Jan. 5-Jan. 11)  
PD4 = Period IV (Jan. 12-Feb. 22)

WINTER QUARTER 1998

COLLEGE OF ARTS & SCIENCES

DEPT COURSE TITLE  
SLN SECTION CRD DAY TIME BLDG ROOM INSTRUCTOR  
SPEC CODE COMMENTS

DEPT COURSE TITLE  
SLN SECTION CRD DAY TIME BLDG ROOM INSTRUCTOR  
SPEC CODE COMMENTS

DEPT COURSE TITLE  
SLN SECTION CRD DAY TIME BLDG ROOM INSTRUCTOR  
SPEC CODE COMMENTS

ATMOSPHERIC SCIENCES CONT'D

**ATM S 525 SMNR ATMOS CHEM**  
1521 A 1-3 T 1130-1220 ATG 406 CHARLSON, R  
OFFERED JOINTLY WITH CEWA 525 A  
CREDIT/NO CREDIT ONLY

**ATM S 535 CLOUD PHYS & DYNAM**  
1522 A 3 TTh 930-1050 ATG 610 HOUZE, R  
OFFERED JOINTLY WITH GPHYS 535 A

**ATM S 552 OBJECTIVE ANALYSIS**  
1523 A 3 MWF 230-320 ATG 310C HARTMANN, D

**ATM S 564 ATMOSPHERIC AEROSOL**  
1524 A 3 MW 130-250 CHL 019 CHARLSON, R

**ATM S 591 SPECIAL TOPICS**  
1525 A 3 TO BE ARRANGED \* \* SARACHIK, E  
CREDIT/NO CREDIT ONLY  
OCEAN IN CLIMATE

**ATM S 600 INDEPNDT STDY/RSCH**  
>1526 A 1-10 TO BE ARRANGED \* \*  
CREDIT/NO CREDIT ONLY  
INSTRUCTOR I.O. ATG 408

**ATM S 700 MASTERS THESIS**  
>1527 A 1-10 TO BE ARRANGED \* \*  
INSTRUCTOR I.O. ATG 408

**ATM S 800 DOCTORAL DISSERTATN**  
>1528 A 1-10 TO BE ARRANGED \* \*  
INSTRUCTOR I.O. ATG 408

1710 AG 5 MTFW 1130-1220 GUG 224 WHISLER, H  
KARR, J  
Th 930-1220 HCK 244  
MUST BE ENROLLED IN BIOL 101 (PD.1)

1711 AH 5 MTFW 1130-1220 GUG 224 WHISLER, H  
KARR, J  
Th 930-1220 HCK 246  
MUST BE ENROLLED IN BIOL 101 (PD.1)

1712 AI 5 MTFW 1130-1220 GUG 224 WHISLER, H  
KARR, J  
Th 130-420 HCK 244  
MUST BE ENROLLED IN BIOL 101 (PD.1)

**BIOL 104 BIOL FOR EL TCHRS (NW)**  
1713 AA 5 M 1030-1120 HCK 218 BUTTEMER, H  
TTh 1030-1220 HCK 218  
NO FRESHMEN, SOPHOMRS  
BIOL FOR ELEMENTARY TEACHERS;  
OTHERS BY PERM

**BIOL 111 ALL SECTIONS - EC HCK 318**

**BIOL 111 BIOL HEALTH PROFESS (NW)**  
>1714 AA 2 W 130-220 HCK 316 RUSSELL, M  
M 1230-220 HCK 218 MEHARY, T  
CREDIT/NO CREDIT ONLY  
EOP STUDENTS ONLY

>1715 AB 2 W 130-220 HCK 316 RUSSELL, M  
T 1230-220 HCK 218 MEHARY, T  
CREDIT/NO CREDIT ONLY  
EOP STUDENTS ONLY

>1716 AC 2 W 130-220 HCK 316 RUSSELL, M  
M 230-420 HCK 218 MEHARY, T  
CREDIT/NO CREDIT ONLY  
EOP STUDENTS ONLY

**BIOL 113 BIOLOGY TUTORIAL (NW)**  
>1717 A 1-2 TO BE ARRANGED \* \* MEHARY, T  
CREDIT/NO CREDIT ONLY  
EOP STUDENTS ONLY  
EC HCK 318; TUTORIAL FOR EOP  
STUDENTS ENROLLED IN BIOL 201, 202 &  
ZOO 118; OTHERS BY PERM

**BIOL 151 BIOL-THE CELL (NW)**  
>1718 AA 5 MTFW 1030-1120 HCK 132 WRIGHT, R  
TO BE ARRANGED \* \*  
OFFERED JOINTLY WITH BIOL 100 AA  
FOR STDNTS DESIRING MORE THAN ONE  
QTR OF NON-MAJORS BIOL; EC HCK 318

1724 AF 5 MTFW 1230-120 GUG 224 RUOHOLA-BAKE  
BERG, C  
W 230-520 HCK 147  
NO FRESHMEN, NONMTRCS (PD.1&2)  
ADD CODE REQUIRED (PD.3)

1725 AG 5 MTFW 1230-120 GUG 224 RUOHOLA-BAKE  
BERG, C  
W 600-850P HCK 143  
NO FRESHMEN, NONMTRCS (PD.1&2)  
ADD CODE REQUIRED (PD.3)

1726 AH 5 MTFW 1230-120 GUG 224 RUOHOLA-BAKE  
BERG, C  
Th 830-1120 HCK 143  
NO FRESHMEN, NONMTRCS (PD.1&2)  
ADD CODE REQUIRED (PD.3)

1727 AI 5 MTFW 1230-120 GUG 224 RUOHOLA-BAKE  
BERG, C  
Th 900-1150 HCK 147  
NO FRESHMEN, NONMTRCS (PD.1&2)  
ADD CODE REQUIRED (PD.3)

1728 AJ 5 MTFW 1230-120 GUG 224 RUOHOLA-BAKE  
BERG, C  
Th 200-450 HCK 143  
NO FRESHMEN, NONMTRCS (PD.1&2)  
ADD CODE REQUIRED (PD.3)

1729 AK 5 MTFW 1230-120 GUG 224 RUOHOLA-BAKE  
BERG, C  
Th 230-520 HCK 147  
NO FRESHMEN, NONMTRCS (PD.1&2)  
ADD CODE REQUIRED (PD.3)

FOR BIOLOGY 201, 202, 203: PRIOR COMPLETION OF AT  
LEAST THREE QUARTERS OF COLLEGE CHEMISTRY IS  
REQUIRED, RESULTING IN COMPLETION OF ONE OF THESE  
COURSES: CHEM 155, 180, 221, 223, 250, 237, OR 335.  
BIOL 201 REQUIRED FOR 202 OR 203. FRESHMEN PD 3  
ONLY, COME TO FIRST DAY OF CLASS. NO REPEAT  
REGISTRATION ALLOWED PD. 1 & 2. STUDENTS NOT  
ATTENDING THE 1ST LAB MAY BE DROPPED.

BIOLOGY

**BIOL 100 ALL SECTIONS - STUDENTS NOT ATTENDING THE  
FIRST LAB MAY BE DROPPED**

**BIOL 100 INTRODUCTRY BIOLOGY (NW)**  
1698 AA 5 MTFW 1030-1120 HCK 132 WRIGHT, R  
T 1230-220 HCK 247  
OFFERED JOINTLY WITH BIOL 151 AA

1699 AB 5 MTFW 1030-1120 HCK 132 WRIGHT, R  
T 230-420 HCK 247

1700 AC 5 MTFW 1030-1120 HCK 132 WRIGHT, R  
Th 830-1020 HCK 247

1701 AD 5 MTFW 1030-1120 HCK 132 WRIGHT, R  
Th 1030-1220 HCK 247

1702 AE 5 MTFW 1030-1120 HCK 132 WRIGHT, R  
Th 1230-220 HCK 247

1703 AF 5 MTFW 1030-1120 HCK 132 WRIGHT, R  
Th 230-420 HCK 247

**BIOL 102 ALL SECTIONS - STUDENTS NOT ATTENDING THE  
1ST LAB MAY BE DROPPED; STUDENTS WITH TRANSFER  
CREDIT FOR BIOL 101 OR WHO TOOK 101 IN A PREVIOUS  
QTR SHOULD SEE A BIOL ADVISOR (3-6847)**

**BIOL 102 GENERAL BIOLOGY (NW)**  
1704 AA 5 MTFW 1130-1220 GUG 224 WHISLER, H  
KARR, J  
T 830-1120 HCK 244  
MUST BE ENROLLED IN BIOL 101 (PD.1)

1705 AB 5 MTFW 1130-1220 GUG 224 WHISLER, H  
KARR, J  
T 830-1120 HCK 246  
MUST BE ENROLLED IN BIOL 101 (PD.1)

1706 AC 5 MTFW 1130-1220 GUG 224 WHISLER, H  
KARR, J  
T 130-420 HCK 244  
MUST BE ENROLLED IN BIOL 101 (PD.1)

1707 AD 5 MTFW 1130-1220 GUG 224 WHISLER, H  
KARR, J  
T 130-420 HCK 246  
MUST BE ENROLLED IN BIOL 101 (PD.1)

1708 AE 5 MTFW 1130-1220 GUG 224 WHISLER, H  
KARR, J  
W 130-420 HCK 244  
MUST BE ENROLLED IN BIOL 101 (PD.1)

1709 AF 5 MTFW 1130-1220 GUG 224 WHISLER, H  
KARR, J  
W 130-420 HCK 246  
MUST BE ENROLLED IN BIOL 101 (PD.1)

**BIOL 201 INTRODUCTRY BIOLOGY (NW)**  
1719 AA 5 MTFW 1230-120 GUG 224 RUOHOLA-BAKE  
BERG, C  
T 200-450 HCK 143  
NO FRESHMEN, NONMTRCS (PD.1&2)  
ADD CODE REQUIRED (PD.3)

1720 AB 5 MTFW 1230-120 GUG 224 RUOHOLA-BAKE  
BERG, C  
T 230-520 HCK 147  
NO FRESHMEN, NONMTRCS (PD.1&2)  
ADD CODE REQUIRED (PD.3)

1721 AC 5 MTFW 1230-120 GUG 224 RUOHOLA-BAKE  
BERG, C  
W 830-1120 HCK 143  
NO FRESHMEN, NONMTRCS (PD.1&2)  
ADD CODE REQUIRED (PD.3)

1722 AD 5 MTFW 1230-120 GUG 224 RUOHOLA-BAKE  
BERG, C  
W 900-1150 HCK 147  
NO FRESHMEN, NONMTRCS (PD.1&2)  
ADD CODE REQUIRED (PD.3)

1723 AE 5 MTFW 1230-120 GUG 224 RUOHOLA-BAKE  
BERG, C  
W 200-450 HCK 143  
NO FRESHMEN, NONMTRCS (PD.1&2)  
ADD CODE REQUIRED (PD.3)

FOR BIOLOGY 201, 202, 203: PRIOR COMPLETION OF AT  
LEAST THREE QUARTERS OF COLLEGE CHEMISTRY IS  
REQUIRED, RESULTING IN COMPLETION OF ONE OF THESE  
COURSES: CHEM 155, 180, 221, 223, 250, 237, OR 335.  
BIOL 201 REQUIRED FOR 202 OR 203. FRESHMEN PD. 3  
ONLY, COME TO FIRST DAY OF CLASS. NO REPEAT  
REGISTRATION ALLOWED PD. 1 & 2. STUDENTS NOT  
ATTENDING THE 1ST LAB MAY BE DROPPED.

**BIOL 202 INTRODUCTRY BIOLOGY (NW)**  
1730 AA 5 MTFW 830-920 KNE 120 WILLOWS, D  
T 1030-120 HCK 144  
NO FRESHMEN, NONMTRCS (PD.1&2)  
ADD CODE REQUIRED (PD.3)

1731 AB 5 MTFW 830-920 KNE 120 WILLOWS, D  
T 1030-120 HCK 146  
NO FRESHMEN, NONMTRCS (PD.1&2)  
ADD CODE REQUIRED (PD.3)

1732 AC 5 MTFW 830-920 KNE 120 WILLOWS, D  
T 230-520 HCK 144  
NO FRESHMEN, NONMTRCS (PD.1&2)  
ADD CODE REQUIRED (PD.3)

1733 AD 5 MTFW 830-920 KNE 120 WILLOWS, D  
T 230-520 HCK 146  
NO FRESHMEN, NONMTRCS (PD.1&2)  
ADD CODE REQUIRED (PD.3)

1734 AE 5 MTFW 830-920 KNE 120 WILLOWS, D  
W 1030-120 HCK 144  
NO FRESHMEN, NONMTRCS (PD.1&2)  
ADD CODE REQUIRED (PD.3)

1735 AF 5 MTFW 830-920 KNE 120 WILLOWS, D  
W 230-520 HCK 144  
NO FRESHMEN, NONMTRCS (PD.1&2)  
ADD CODE REQUIRED (PD.3)

1736 AG 5 MTFW 830-920 KNE 120 WILLOWS, D  
W 230-520 HCK 146  
NO FRESHMEN, NONMTRCS (PD.1&2)  
ADD CODE REQUIRED (PD.3)

1737 AH 5 MTFW 830-920 KNE 120 WILLOWS, D  
Th 730-1020 HCK 144  
NO FRESHMEN, NONMTRCS (PD.1&2)  
ADD CODE REQUIRED (PD.3)

1738 AI 5 MTFW 830-920 KNE 120 WILLOWS, D  
Th 730-1020 HCK 146  
NO FRESHMEN, NONMTRCS (PD.1&2)  
ADD CODE REQUIRED (PD.3)

1739 AJ 5 MTFW 830-920 KNE 120 WILLOWS, D  
Th 1130-220 HCK 144  
NO FRESHMEN, NONMTRCS (PD.1&2)  
ADD CODE REQUIRED (PD.3)

1740 AK 5 MTFW 830-920 KNE 120 WILLOWS, D  
Th 1130-220 HCK 146  
NO FRESHMEN, NONMTRCS (PD.1&2)  
ADD CODE REQUIRED (PD.3)

SYMBOLS

VLPA = Visual, Literary and Performing Arts  
I&S = Individuals and Societies  
NW = Natural World  
QSR = Quantitative, Symbolic, or Formal Reasoning  
C = English Composition

H = Honors Course  
> = Limited enrollment in this section, students  
must obtain Entry Code or Faculty Number.  
% = New Course (See front of Time Schedule)  
"How to Read Course Listings" (See back of Time Schedule)

REGISTRATION PERIODS

PD1 = Period I (Nov. 14-Dec. 7)  
PD2 = Period II (Dec. 8-Jan. 4)  
PD3 = Period III (Jan. 5-Jan. 11)  
PD4 = Period IV (Jan. 12-Feb. 22)

DEPT SLN	COURSE SECTION	TITLE CRD	DAY	TIME	BLDG	ROOM	INSTRUCTOR	DEPT SLN	COURSE SECTION	TITLE CRD	DAY	TIME	BLDG	ROOM	INSTRUCTOR	DEPT SLN	COURSE SECTION	TITLE CRD	DAY	TIME	BLDG	ROOM	INSTRUCTOR			
SPEC CODE							COMMENTS	SPEC CODE							COMMENTS	SPEC CODE							COMMENTS			
<b>BIOLOGY CONT'D</b>																										
1741	AL 5	MTWF	830-920	KNE 120			WILLOWS, D	1758	AF 4	MWF	1030-1120	MLR 301			KINGSOLVER, J SCHEMSKE, D	BOTANY 371	PLANT PHYSIOLOGY (NW)									
			Th 300-550	HCK 144							Th 130-220	HCK 132				1798	A 3	MWF	830-920	JHN 064			VAN VOLKENBU			
			NO FRESHMEN, NONMTRCS (PD.1&2)																							
			ADD CODE REQUIRED (PD.3)																							
1742	AM 5	MTWF	830-920	KNE 120			WILLOWS, D	1759	AG 4	MWF	1030-1120	MLR 301			KINGSOLVER, J SCHEMSKE, D											
			Th 300-550	HCK 146							T 130-220	JHN 111				>1799	B 3	MWF	830-920	JHN 064				VAN VOLKENBU		
			NO FRESHMEN, NONMTRCS (PD.1&2)													H										
			ADD CODE REQUIRED (PD.3)																							
<p>FOR BIOLOGY 201, 202, 203: PRIOR COMPLETION OF AT LEAST THREE QUARTERS OF COLLEGE CHEMISTRY IS REQUIRED, RESULTING IN COMPLETION OF ONE OF THESE COURSES: CHEM 185, 160, 162, 221, 223, 260, 237 OR 335. BIOL 201 REQUIRED FOR 202 OR 203. FRESHMEN PD. 3 ONLY, COME TO FIRST DAY OF CLASS. NO REPEAT REGISTRATION ALLOWED PD. 1 &amp; 2. STUDENTS NOT ATTENDING THE 1ST LAB MAY BE DROPPED.</p>																										
<p><b>BIOL 203 INTRODCTRY BIOLOGY (NW)</b></p>																										
1743	AA 5	MTWF	1130-1220	GWN 301			CLELAND, R NICOTRI, M	1760	AH 4	MWF	1030-1120	MLR 301			KINGSOLVER, J SCHEMSKE, D											
			T 830-1120	HCK 243																						
			NO FRESHMEN, NONMTRCS																							
			ADD CODE REQUIRED (PD.3)																							
1744	AB 5	MTWF	1130-1220	GWN 301			CLELAND, R NICOTRI, M	1761	AI 4	MWF	1030-1120	MLR 301			KINGSOLVER, J SCHEMSKE, D											
			T 130-420	HCK 243																						
			NO FRESHMEN, NONMTRCS																							
			ADD CODE REQUIRED (PD.3)																							
1745	AC 5	MTWF	1130-1220	GWN 301			CLELAND, R NICOTRI, M	1762	AA 5	MWF	130-220	HCK 132			PAIN, R SCHULTZ, C											
			T 600-850P	HCK 243																						
			NO FRESHMEN, NONMTRCS																							
			ADD CODE REQUIRED (PD.3)																							
1746	AD 5	MTWF	1130-1220	GWN 301			CLELAND, R NICOTRI, M	1763	AB 5	MWF	130-220	HCK 132			PAIN, R SCHULTZ, C											
			W 130-420	HCK 243																						
			NO FRESHMEN, NONMTRCS																							
			ADD CODE REQUIRED (PD.3)																							
1747	AE 5	MTWF	1130-1220	GWN 301			CLELAND, R NICOTRI, M	1764	AC 5	MWF	130-220	HCK 132			PAIN, R SCHULTZ, C											
			Th 830-1120	HCK 243																						
			NO FRESHMEN, NONMTRCS																							
			ADD CODE REQUIRED (PD.3)																							
1748	AF 5	MTWF	1130-1220	GWN 301			CLELAND, R NICOTRI, M	1765	AD 5	MWF	130-220	HCK 132			PAIN, R SCHULTZ, C											
			Th 1200-250	HCK 243																						
			NO FRESHMEN, NONMTRCS																							
			ADD CODE REQUIRED (PD.3)																							
1749	AG 5	MTWF	1130-1220	GWN 301			CLELAND, R NICOTRI, M	1766	AM 5	MWF	130-220	HCK 132			PAIN, R SCHULTZ, C											
			Th 330-620	HCK 243																						
			NO FRESHMEN, NONMTRCS																							
			ADD CODE REQUIRED (PD.3)																							
<p><b>BIOL 401 CELL BIOLOGY (NW)</b></p>																										
1750	AA 5	MWF	1230-120	BAG 261			BAKKEN, A HILLE, M	1767	AA 5	MWF	130-220	HCK 132			PAIN, R SCHULTZ, C											
			T 1030-1220	HCK 347																						
			MEETS WRITING COURSE REQUIREMENT																							
1751	AB 5	MWF	1230-120	BAG 261			BAKKEN, A HILLE, M	1768	AA 5	MWF	130-220	HCK 132			PAIN, R SCHULTZ, C											
			W 930-1120	HCK 347																						
			MEETS WRITING COURSE REQUIREMENT																							
1752	AC 5	MWF	1230-120	BAG 261			BAKKEN, A HILLE, M	1769	AA 5	MWF	130-220	HCK 132			PAIN, R SCHULTZ, C											
			Th 1030-1220	HCK 347																						
			MEETS WRITING COURSE REQUIREMENT																							
<p><b>BIOL 454 EVOLUTIONARY MECH (NW)</b></p>																										
1753	AA 4	MWF	1030-1120	MLR 301			KINGSOLVER, J SCHEMSKE, D	1770	AA 5	MWF	1230-120	JHN 064			WAALAND, J AMMIRATI, J											
			T 130-220	BLD 392																						
1754	AB 4	MWF	1030-1120	MLR 301			KINGSOLVER, J SCHEMSKE, D	1771	AA 5	MWF	1230-120	JHN 064			WAALAND, J AMMIRATI, J											
			T 130-220	PAB A114																						
1755	AC 4	MWF	1030-1120	MLR 301			KINGSOLVER, J SCHEMSKE, D	1772	AA 5	MWF	1230-120	JHN 064			WAALAND, J AMMIRATI, J											
			W 130-220	CHL 101																						
1756	AD 4	MWF	1030-1120	MLR 301			KINGSOLVER, J SCHEMSKE, D	1773	AA 5	MWF	1230-120	JHN 064			WAALAND, J AMMIRATI, J											
			W 130-220	JHN 214																						
1757	AE 4	MWF	1030-1120	MLR 301			KINGSOLVER, J SCHEMSKE, D	1774	AA 5	MWF	1230-120	JHN 064			WAALAND, J AMMIRATI, J											
			Th 130-220	JHN 111																						

**SYMBOLS**

VLPA = Visual, Literary and Performing Arts  
 I&S = Individuals and Societies  
 NW = Natural World  
 QSR = Quantitative, Symbolic, or Formal Reasoning  
 C = English Composition

H = Honors Course  
 > = Limited enrollment in this section, students must obtain Entry Code or Faculty Number.  
 % = Quantitative (See front of Time Schedule)  
 "How to Read Course Listings" (See back of Time Schedule)

**REGISTRATION PERIODS**

PD1 = Period I (Nov. 14-Dec. 7)  
 PD2 = Period II (Dec. 8-Jan. 4)  
 PD3 = Period III (Jan. 5-Jan. 11)  
 PD4 = Period IV (Jan. 12-Feb. 22)

WINTER QUARTER 1998

COLLEGE OF ARTS & SCIENCES

DEPT COURSE TITLE  
SLN SECTION CRD DAY TIME BLDG ROOM INSTRUCTOR  
SPEC CODE COMMENTS

DEPT COURSE TITLE  
SLN SECTION CRD DAY TIME BLDG ROOM INSTRUCTOR  
SPEC CODE COMMENTS

DEPT COURSE TITLE  
SLN SECTION CRD DAY TIME BLDG ROOM INSTRUCTOR  
SPEC CODE COMMENTS

**BOTANY CONT'D**

**BOTANY 529 TPCS PLANT MOL BIOL**  
>1823 A 1 TO BE ARRANGED \* \*  
CREDIT/NO CREDIT ONLY

**BOTANY 530 TOPCS PLT POP ECOL**  
>1824 A 1 Th 1200-1250 HCK 546 SCHENSK, D  
CREDIT/NO CREDIT ONLY

**BOTANY 597 ADVAN READ IN BOT**  
>1825 A 1-3 TO BE ARRANGED \* \*  
CREDIT/NO CREDIT ONLY  
INSTRUCTOR I.D. HCK 430

**BOTANY 598 FIELD STUDIES IN BOT**  
>1826 A 1-6 TO BE ARRANGED \* \*  
CREDIT/NO CREDIT ONLY  
INSTRUCTOR I.D. HCK 430

**BOTANY 599 LAB STUDIES IN BOT**  
>1827 A 1-6 TO BE ARRANGED \* \*  
CREDIT/NO CREDIT ONLY  
INSTRUCTOR I.D. HCK 430

**BOTANY 600 INDEPNDET STDY/RSCH**  
>1828 A 1-10 TO BE ARRANGED \* \*  
CREDIT/NO CREDIT ONLY  
INSTRUCTOR I.D. HCK 430

**BOTANY 700 MASTERS THESIS**  
>1829 A 1-10 TO BE ARRANGED \* \*  
CREDIT/NO CREDIT ONLY  
INSTRUCTOR I.D. HCK 430

**BOTANY 800 DOCTORAL DISSERTATN**  
>1830 A 1-10 TO BE ARRANGED \* \*  
CREDIT/NO CREDIT ONLY  
INSTRUCTOR I.D. HCK 430

**CENTER FOR THE HUMANITIES**

**HUM 598 HUMANITIES RSCH SEM**  
4132 A 5 W 230-520 LA2 \* CABEEN, L  
% OFFERED JOINTLY WITH C LIT 596 C  
BEHIND LODGE DOORS: AN EXPLORATION  
INTO FRATERNAL ORDER RITUAL IN  
AMERICA

4133 B 5 T 130-420 LA2 \* CECCARELLI, L  
% OFFERED JOINTLY WITH C LIT 596 B  
INTERDISCIPLINARITY: SCIENTISTS  
WORKING AT THE BORDERS

4134 C 5 M 130-420 LA2 \* MA, SHENG-MEI  
% OFFERED JOINTLY WITH ENGL 556 A  
IMMIGRATION, ORIENTALISM, ETHNICITY

**CHEMISTRY**

ALL OVERLOADS FOR CHEM LECTURE COURSES WILL BE  
MADE AVAILABLE ON STAR AT THE BEGINNING OF  
REGISTRATION PERIOD II. ADD CODES AND DROP CODES  
ARE REQUIRED FOR ALL CHEM LAB COURSES DURING  
REGISTRATION PERIOD III, AVAILABLE IN BAG 271

**CHEM 120 INTRO GEN CHEM (NW, QSR)**  
1922 AA 5 TWThF 230-320 BAG 131  
T 1230-220 BAG 133  
ADD CODE REQUIRED (PD.3)  
DROP CODE REQUIRED (PD.3&4)

1923 AB 5 TWThF 230-320 BAG 131  
T 330-520 BAG 133  
ADD CODE REQUIRED (PD.3)  
DROP CODE REQUIRED (PD.3&4)

1924 AC 5 TWThF 230-320 BAG 131  
W 1230-220 BAG 133  
ADD CODE REQUIRED (PD.3)  
DROP CODE REQUIRED (PD.3&4)

1925 AD 5 TWThF 230-320 BAG 131  
W 330-520 BAG 133  
ADD CODE REQUIRED (PD.3)  
DROP CODE REQUIRED (PD.3&4)

1926 AE 5 TWThF 230-320 BAG 131  
Th 1230-220 BAG 133  
ADD CODE REQUIRED (PD.3)  
DROP CODE REQUIRED (PD.3&4)

1927 AF 5 TWThF 230-320 BAG 131  
Th 330-520 BAG 133  
ADD CODE REQUIRED (PD.3)  
DROP CODE REQUIRED (PD.3&4)

**CHEM 141 ALL SECTIONS - FOR STUDENTS WHO HAVE  
ALREADY PASSED CHEM 140: EC BAG 109 OR 195**

**CHEM 141 GENERAL CHEM LAB (NW)**  
>1928 AA 1 W 530-620P BAG 154  
W 630-920P BAG 291  
CREDIT/NO CREDIT ONLY  
DROP CODE REQUIRED (PD.3&4)

>1929 AB 1 W 530-620P BAG 154  
Th 630-920P BAG 291  
CREDIT/NO CREDIT ONLY  
DROP CODE REQUIRED (PD.3&4)

**CHEM 142 REPLACES CHEM 140 LECTURE & 141 LAB**

**CHEM 142 GENERAL CHEMISTRY (NW, QSR)**  
1930 AA 5 MTWF 1130-1220 BAG 131  
% Th 830-920 BAG 261  
T 830-1120 BAG 236  
ADD CODE REQUIRED (PD.3)  
DROP CODE REQUIRED (PD.3&4)

1931 AB 5 MTWF 1130-1220 BAG 131  
% Th 930-1020 BAG 131  
T 830-1120 BAG 236  
ADD CODE REQUIRED (PD.3)  
DROP CODE REQUIRED (PD.3&4)

1932 AC 5 MTWF 1130-1220 BAG 131  
% Th 1030-1120 MOR 225  
T 830-1120 BAG 236  
ADD CODE REQUIRED (PD.3)  
DROP CODE REQUIRED (PD.3&4)

1933 AD 5 MTWF 1130-1220 BAG 131  
% Th 1130-1220 MEB 237  
T 1230-320 BAG 236  
ADD CODE REQUIRED (PD.3)  
DROP CODE REQUIRED (PD.3&4)

1934 AE 5 MTWF 1130-1220 BAG 131  
% Th 1230-320 JHN 119  
T 1230-320 BAG 236  
ADD CODE REQUIRED (PD.3)  
DROP CODE REQUIRED (PD.3&4)

1935 AF 5 MTWF 1130-1220 BAG 131  
% Th 130-220 GUG 306  
T 1230-320 BAG 236  
ADD CODE REQUIRED (PD.3)  
DROP CODE REQUIRED (PD.3&4)

1936 AG 5 MTWF 1130-1220 BAG 131  
% Th 130-220 CLK 119  
T 330-620 BAG 236  
ADD CODE REQUIRED (PD.3)  
DROP CODE REQUIRED (PD.3&4)

1937 AH 5 MTWF 1130-1220 BAG 131  
% Th 230-320 CHL 021  
T 330-620 BAG 236  
ADD CODE REQUIRED (PD.3)  
DROP CODE REQUIRED (PD.3&4)

1938 AI 5 MTWF 1130-1220 BAG 131  
% Th 330-420 PAB A212  
T 330-620 BAG 236  
ADD CODE REQUIRED (PD.3)  
DROP CODE REQUIRED (PD.3&4)

1939 AJ 5 MTWF 1130-1220 BAG 131  
% Th 1230-120 JHN 437  
T 630-920P BAG 236  
ADD CODE REQUIRED (PD.3)  
DROP CODE REQUIRED (PD.3&4)

1940 AK 5 MTWF 1130-1220 BAG 131  
% Th 230-320 CHL 019  
T 630-920P BAG 236  
ADD CODE REQUIRED (PD.3)  
DROP CODE REQUIRED (PD.3&4)

1941 AL 5 MTWF 1130-1220 BAG 131  
% Th 330-420 CHL 105  
T 630-920P BAG 236  
ADD CODE REQUIRED (PD.3)  
DROP CODE REQUIRED (PD.3&4)

1942 BA 5 MTWF 130-220 BAG 131  
% T 230-320 BMS 117  
W 230-520 BAG 291  
ADD CODE REQUIRED (PD.3)  
DROP CODE REQUIRED (PD.3&4)

1943 BB 5 MTWF 130-220 BAG 131  
% T 330-420 BAG 154  
W 230-520 BAG 291  
ADD CODE REQUIRED (PD.3)  
DROP CODE REQUIRED (PD.3&4)

1944 BC 5 MTWF 130-220 BAG 131  
% T 1130-1220 MUE 153  
Th 1130-220 BAG 291  
ADD CODE REQUIRED (PD.3)  
DROP CODE REQUIRED (PD.3&4)

1945 BD 5 MTWF 130-220 BAG 131  
% T 1230-120 EEB 218  
Th 1130-220 BAG 291  
ADD CODE REQUIRED (PD.3)  
DROP CODE REQUIRED (PD.3&4)

1946 BE 5 MTWF 130-220 BAG 131  
% T 230-320 LOW 112  
Th 330-620 BAG 291  
ADD CODE REQUIRED (PD.3)  
DROP CODE REQUIRED (PD.3&4)

1947 BF 5 MTWF 130-220 BAG 131  
% T 330-420 BAG 331A  
Th 330-620 BAG 291  
ADD CODE REQUIRED (PD.3)  
DROP CODE REQUIRED (PD.3&4)

1948 BG 5 MTWF 130-220 BAG 131  
% T 830-920 BAG 154  
F 830-1120 BAG 291  
ADD CODE REQUIRED (PD.3)  
DROP CODE REQUIRED (PD.3&4)

1949 BH 5 MTWF 130-220 BAG 131  
% T 930-1020 BAG 331A  
F 830-1120 BAG 291  
ADD CODE REQUIRED (PD.3)  
DROP CODE REQUIRED (PD.3&4)

1950 BI 5 MTWF 130-220 BAG 131  
% T 830-920 BAG 261  
F 230-520 BAG 291  
ADD CODE REQUIRED (PD.3)  
DROP CODE REQUIRED (PD.3&4)

1951 BJ 5 MTWF 130-220 BAG 131  
% T 930-1020 JHN 101  
F 230-520 BAG 291  
ADD CODE REQUIRED (PD.3)  
DROP CODE REQUIRED (PD.3&4)

1952 CA 5 MWThF 230-320 BAG 154  
% Th 130-220 CHL 021  
T 130-420 BAG 291  
ADD CODE REQUIRED (PD.3)  
DROP CODE REQUIRED (PD.3&4)

1953 CB 5 MWThF 230-320 BAG 154  
% Th 330-420 CHL 019  
T 130-420 BAG 291  
ADD CODE REQUIRED (PD.3)  
DROP CODE REQUIRED (PD.3&4)

1954 CC 5 MWThF 230-320 BAG 154  
% Th 130-220 MUE 153  
T 530-820P BAG 291  
ADD CODE REQUIRED (PD.3)  
DROP CODE REQUIRED (PD.3&4)

1955 CD 5 MWThF 230-320 BAG 154  
% Th 330-420 BAG 260  
T 530-820P BAG 291  
ADD CODE REQUIRED (PD.3)  
DROP CODE REQUIRED (PD.3&4)

**CHEM 151 ALL SECTIONS - FOR STUDENTS WHO HAVE  
ALREADY PASSED CHEM 140/141 AND CHEM 150; EC BAG  
109 OR 195**

**CHEM 151 GENERAL CHEM LAB (NW)**  
>1956 AA 1 T 430-520P BAG 154  
W 530-820P BAG 236  
CREDIT/NO CREDIT ONLY  
DROP CODE REQUIRED (PD.3&4)

>1957 AB 1 T 430-520P BAG 154  
Th 530-820P BAG 236  
CREDIT/NO CREDIT ONLY  
DROP CODE REQUIRED (PD.3&4)

**CHEM 152 REPLACES CHEM 150 LECTURE AND 151 LAB**

**CHEM 152 GENERAL CHEMISTRY (NW)**  
1958 AA 5 MWThF 830-920 BAG 131  
% Th 930-1020 BLM 305  
T 830-1120 BAG 290  
ADD CODE REQUIRED (PD.3)  
DROP CODE REQUIRED (PD.3&4)

**SYMBOLS**

VLPA = Visual, Literary and Performing Arts  
I&S = Individuals and Societies.  
NW = Natural World  
QSR = Quantitative, Symbolic, or Formal Reasoning  
C = English Composition

H = Honors Course  
> = Limited enrollment in this section, students  
must obtain Entry Code or Faculty Number.  
% = New Course (See front of Time Schedule)  
"How to Read Course Listings" (See back of Time Schedule)

**REGISTRATION PERIODS**

PD1 = Period I (Nov. 14-Dec. 7)  
PD2 = Period II (Dec. 8-Jan. 4)  
PD3 = Period III (Jan. 5-Jan. 11)  
PD4 = Period IV (Jan. 12-Feb. 22)



## COLLEGE OF ARTS &amp; SCIENCES

WINTER QUARTER 1998

DEPT SLN SPEC	COURSE SECTION CODE	TITLE CRD COMMENTS	DAY	TIME	BLDG	ROOM	INSTRUCTOR	DEPT SLN SPEC	COURSE SECTION CODE	TITLE CRD COMMENTS	DAY	TIME	BLDG	ROOM	INSTRUCTOR	DEPT SLN SPEC	COURSE SECTION CODE	TITLE CRD COMMENTS	DAY	TIME	BLDG	ROOM	INSTRUCTOR				
<b>CHEMISTRY CONT'D</b>																											
1959	AB 5	MWTF	830-920	BAG	131			1976	BI 5	MTWF	1030-1120	BAG	131			1993	DD 5	MTWTh	330-420	BAG	131						
X		Th	1030-1120	BNS	117			X		T	230-320	CHL	036		X		F	1230-320	BAG	290							
		T	830-1120	BAG	290					Th	1230-320	BAG	290														
		ADD CODE REQUIRED (PD.3)																									
		DROP CODE REQUIRED (PD.384)																									
1960	AC 5	MWTF	830-920	BAG	131			1977	BJ 5	MTWF	1030-1120	BAG	131			1994	UA 5	TTh	700-900P	BAG	131						
X		Th	1130-1220	BAG	154			X		T	1130-1220	PAR	310		X		T	230-320	BAG	108							
		T	1130-220	BAG	290					Th	330-620	BAG	290				W	230-520	BAG	290							
		ADD CODE REQUIRED (PD.3)																									
		DROP CODE REQUIRED (PD.384)																									
1961	AD 5	MWTF	830-920	BAG	131			1978	BK 5	MTWF	1030-1120	BAG	131			1995	UB 5	TTh	700-900P	BAG	131						
X		Th	1230-120	CHL	101			X		T	130-220	CHL	021		X		T	330-420	BAG	106							
		T	1130-220	BAG	290					Th	330-620	BAG	290				W	230-520	BAG	290							
		ADD CODE REQUIRED (PD.3)																									
		DROP CODE REQUIRED (PD.384)																									
1962	AE 5	MWTF	830-920	BAG	131			1979	BL 5	MTWF	1030-1120	BAG	131			1996	UC 5	TTh	700-900P	BAG	131						
X		Th	1230-120	CHL	021			X		T	230-320	CHL	101		X		T	430-520P	BAG	106							
		T	230-520	BAG	290					Th	330-620	BAG	290				W	630-920P	BAG	290							
		ADD CODE REQUIRED (PD.3)																									
		DROP CODE REQUIRED (PD.384)																									
1963	AF 5	MWTF	830-920	BAG	131			1980	CA 5	MWTF	1230-120	BAG	131			1997	UD 5	TTh	700-900P	BAG	131						
X		Th	130-220	ARC	019			X		T	930-1020	BAG	106		X		T	530-620P	BAG	106							
		T	230-520	BAG	290					Th	930-1220	BAG	290				W	630-920P	BAG	290							
		ADD CODE REQUIRED (PD.3)																									
		DROP CODE REQUIRED (PD.384)																									
1964	AG 5	MWTF	830-920	BAG	131			1981	CB 5	MWTF	1230-120	BAG	131			<b>CHEM 165 H-GENERAL CHEMISTRY (NW)</b>											
X		Th	230-320	CHL	105			X		T	1030-1120	SNI	113			1998	AA 5	MWF	830-920	BAG	154						
		T	230-520	BAG	290					Th	930-1220	BAG	290			H		TTh	1130-220	BAG	336						
		ADD CODE REQUIRED (PD.3)																									
		DROP CODE REQUIRED (PD.384)																									
1965	AH 5	MWTF	830-920	BAG	131			1982	CC 5	MWTF	1230-120	BAG	131														
X		Th	130-220	THO	335			X		T	1230-120	CHL	019														
		T	530-820P	BAG	290					Th	230-520	BAG	236														
		ADD CODE REQUIRED (PD.3)																									
		DROP CODE REQUIRED (PD.384)																									
1966	AI 5	MWTF	830-920	BAG	131			1983	CD 5	MWTF	1230-120	BAG	131			<b>CHEM 161 IS ONLY FOR STUDENTS WHO HAVE ALREADY PASSED CHEM 150/151 AND CHEM 160; EC BAG 109 OR 195</b>											
X		Th	230-320	CHL	036			X		T	230-320	CHL	021														
		T	530-820P	BAG	290					Th	230-520	BAG	236														
		ADD CODE REQUIRED (PD.3)																									
		DROP CODE REQUIRED (PD.384)																									
1967	AJ 5	MWTF	830-920	BAG	131			1984	CE 5	MWTF	1230-120	BAG	131			<b>CHEM 161 GENERAL CHEM LAB (NW)</b>											
X		Th	330-420	BAG	331A			X		T	330-420	BAG	108		>2000	AA 2	T	530-620P	BAG	154							
		T	530-820P	BAG	290					Th	230-520	BAG	236				W	530-920P	BAG	233							
		ADD CODE REQUIRED (PD.3)																									
		DROP CODE REQUIRED (PD.384)																									
1968	BA 5	MTWF	1030-1120	BAG	131			1985	CF 5	MWTF	1230-120	BAG	131														
X		T	830-920	BAG	260			X		T	830-920	BAG	106														
		W	130-420	BAG	236					Th	630-920P	BAG	290														
		ADD CODE REQUIRED (PD.3)																									
		DROP CODE REQUIRED (PD.384)																									
1969	BB 5	MTWF	1030-1120	BAG	131			1986	CG 5	MWTF	1230-120	BAG	131			<b>CHEM 162 REPLACES CHEM 160 LECTURE &amp; 161 LAB</b>											
X		T	930-1020	BAG	154			X		T	1230-120	BAG	261														
		W	130-420	BAG	236					Th	630-920P	BAG	290														
		ADD CODE REQUIRED (PD.3)																									
		DROP CODE REQUIRED (PD.384)																									
1970	BC 5	MTWF	1030-1120	BAG	131			1987	CH 5	MWTF	1230-120	BAG	131			<b>CHEM 162 GENERAL CHEMISTRY (NW)</b>											
X		T	1130-1220	AND	010			X		T	230-320	BAG	261		2002	AA 6	MTWF	930-1020	BAG	131							
		W	130-420	BAG	236					Th	630-920P	BAG	290		X		Th	930-1020	BNS	117							
		ADD CODE REQUIRED (PD.3)																									
		DROP CODE REQUIRED (PD.384)																									
		WOMEN IN SCIENCE STUDENTS ONLY;																									
		EC BAG 109																									
1971	BD 5	MTWF	1030-1120	BAG	131			1988	CI 5	MWTF	1230-120	BAG	131														
X		T	830-920	BAG	331A			X		T	1230-120	BAG	106														
		Th	830-1120	BAG	236					F	130-420	BAG	236														
		ADD CODE REQUIRED (PD.3)																									
		DROP CODE REQUIRED (PD.384)																									
1972	BE 5	MTWF	1030-1120	BAG	131			1989	CJ 5	MWTF	1230-120	BAG	131														
X		T	930-1020	BAG	260			X		T	130-220	LOW	111														
		Th	830-1120	BAG	236					F	130-420	BAG	236														
		ADD CODE REQUIRED (PD.3)																									
		DROP CODE REQUIRED (PD.384)																									
1973	BF 5	MTWF	1030-1120	BAG	131			1990	DA 5	MTWTh	330-420	BAG	131														
X		T	1230-120	CHL	101			X		T	130-220	BAG	154														
		Th	830-1120	BAG	236					Th	1130-220	BAG	236														
		ADD CODE REQUIRED (PD.3)																									
		DROP CODE REQUIRED (PD.384)																									
1974	BG 5	MTWF	1030-1120	BAG	131			1991	DB 5	MTWTh	330-420	BAG	131														
X		T	1230-120	CHL	021			X		T	230-320	BAG	260														
		Th	1230-320	BAG	290					Th	1130-220	BAG	236														
		ADD CODE REQUIRED (PD.3)																									
		DROP CODE REQUIRED (PD.384)																									
1975	BH 5	MTWF	1030-1120	BAG	131			1992	DC 5	MTWTh	330-420	BAG	131														
X		T	130-220	CHL	101			X		T	130-220	BAG	331A														
		Th	1230-320	BAG	290					F	1230-320	BAG	290														
		ADD CODE REQUIRED (PD.3)																									
		DROP CODE REQUIRED (PD.384)																									

## SYMBOLS

VLPA = Visual, Literary and Performing Arts  
 I&S = Individuals and Societies  
 NW = Natural World  
 QSR = Quantitative, Symbolic, or Formal Reasoning  
 C = English Composition

H = Honors Course  
 > = Limited enrollment in this section, students must obtain Entry Code or Faculty Number.  
 % = New Course (See front of Time Schedule)  
 "How to Read Course Listings" (See back of Time Schedule)

## REGISTRATION PERIODS

PD1 = Period I (Nov. 14-Dec. 7)  
 PD2 = Period II (Dec. 8-Jan. 4)  
 PD3 = Period III (Jan. 5-Jan. 11)  
 PD4 = Period IV (Jan. 12-Feb. 22)

WINTER QUARTER 1998

COLLEGE OF ARTS & SCIENCES

DEPT SLN SPEC	COURSE SECTION CODE	TITLE CRD	DAY TIME COMMENTS	BLDG ROOM	INSTRUCTOR	DEPT SLN SPEC	COURSE SECTION CODE	TITLE CRD	DAY TIME COMMENTS	BLDG ROOM	INSTRUCTOR	DEPT SLN SPEC	COURSE SECTION CODE	TITLE CRD	DAY TIME COMMENTS	BLDG ROOM	INSTRUCTOR
<b>CHEMISTRY CONT'D</b>																	
2009	AH 6		MTWF 930-1020	BAG 131		2036	AA 4	MWF	830-920	ARC 147		2066	AI 3	T	730-820	BAG 131	
X			Th 930-1020	MUS 212											TTh	330-620	CHB 112
			Th 1230-420	BAG 233		2037	AB 4	MWF	830-920	ARC 147							
			ADD CODE REQUIRED (PD.3)														
			DROP CODE REQUIRED (PD.3&4)														
2010	AI 6		MTWF 930-1020	BAG 131		2038	AC 4	MWF	830-920	ARC 147		2067	AJ 3	T	730-820	BAG 131	
X			Th 930-1020	SMI 105											TTh	330-620	CHB 128
			F 1230-420	BAG 233		2039	AD 4	MWF	830-920	ARC 147							
			ADD CODE REQUIRED (PD.3)														
			DROP CODE REQUIRED (PD.3&4)														
<b>CHEM 197 SCI OUTREACH TRAIN</b>																	
>2011	A 1	M	430-620P	BAG 260		2040	AE 4	MWF	830-920	ARC 147		2069	UA 3	T	500-550P	BAG 131	
			CREDIT/NO CREDIT ONLY												TTh	600-850P	CHB 111
>2012	B 1	T	330-420	CHL 101		>2041	AF 4	MWF	830-920	ARC 147							
			CREDIT/NO CREDIT ONLY														
			DROP CODE REQUIRED														
<b>CHEM 199 SPECIAL PROBLEMS</b>																	
>2013	A 1-6		TO BE ARRANGED									2070	UB 3	T	500-550P	BAG 131	
			CREDIT/NO CREDIT ONLY												TTh	630-920P	CHB 112
			INSTRUCTOR I.D. BAG 109C														
>2014	B 1-6		TO BE ARRANGED														
			CREDIT/NO CREDIT ONLY														
			INSTRUCTOR I.D. BAG 109C														
<b>CHEM 220 INTRO ORG &amp; BIOCHEM (NW)</b>																	
2015	AA 5		TWTF 230-320	JHN 101		2042	AG 4	MWF	830-920	ARC 147		2071	UC 3	T	500-550P	BAG 131	
			W 830-1020	CHB 127											WF	1130-220	CHB 112
			ADD CODE REQUIRED (PD.3)														
			DROP CODE REQUIRED (PD.3&4)														
2016	AB 5		TWTF 230-320	JHN 101		2043	AH 4	MWF	830-920	ARC 147		2072	UD 3	T	500-550P	BAG 131	
			W 930-1120	CHB 111											WF	1130-220	CHB 112
			ADD CODE REQUIRED (PD.3)														
			DROP CODE REQUIRED (PD.3&4)														
2017	AC 5		TWTF 230-320	JHN 101		2044	AI 4	MWF	830-920	ARC 147		2073	UE 3	T	500-550P	BAG 131	
			W 1030-1220	CHB 127											WF	1130-220	CHB 128
			ADD CODE REQUIRED (PD.3)														
			DROP CODE REQUIRED (PD.3&4)														
2018	AD 5		TWTF 230-320	JHN 101		2045	AJ 4	MWF	830-920	ARC 147		2074	UF 3	T	500-550P	BAG 131	
			F 830-1020	CHB 127											WF	230-520	CHB 112
			ADD CODE REQUIRED (PD.3)														
			DROP CODE REQUIRED (PD.3&4)														
2019	AE 5		TWTF 230-320	JHN 101		2046	AK 4	MWF	830-920	ARC 147		2075	UG 3	T	500-550P	BAG 131	
			F 930-1120	CHB 111											WF	230-520	CHB 128
			ADD CODE REQUIRED (PD.3)														
			DROP CODE REQUIRED (PD.3&4)														
2020	AF 5		TWTF 230-320	JHN 101		2047	AL 4	MWF	830-920	ARC 147							
			F 1030-1220	CHB 127													
			ADD CODE REQUIRED (PD.3)														
			DROP CODE REQUIRED (PD.3&4)														
<b>CHEM 224 ORG CHEM SHORT PROG (NW)</b>																	
2021	AA 4		MWF 130-220	KNE 220		2048	BA 4	MW	430-550P	BAG 131							
			Th 930-1020	AND 008													
			Th 130-220	KNE 220		2049	BB 4	MW	430-550P	BAG 131							
			Th 930-1020	GLD 436													
			Th 130-220	KNE 220		2050	BC 4	MW	430-550P	BAG 131							
			Th 1030-1120	MUS 213													
			Th 130-220	KNE 220		2051	BD 4	MW	430-550P	BAG 131							
			Th 1030-1120	THO 134													
			Th 130-220	KNE 220		2052	BE 4	MW	430-550P	BAG 131							
			Th 1230-120	CHL 019													
			Th 130-220	KNE 220		2053	BF 4	MW	430-550P	BAG 131							
			Th 1230-120	BAG 261													
			Th 130-220	KNE 220		2054	BG 4	MW	430-550P	BAG 131							
			Th 130-220	KNE 220													
			Th 130-220	ARC 021		2055	BH 4	MW	430-550P	BAG 131							
			Th 130-220	KNE 220													
			Th 130-220	BAG 154		2056	U 4	MW	700-850P	BAG 131							
<b>CHEM 237 ORGANIC CHEMISTRY (NW)</b>																	
2029	AA 4		MWF 130-220	JHN 101		<b>CHEM 239 ORGANIC CHEMISTRY (NW)</b>											
			T 1030-1120	PAR 313		2057	A 3	MWF	1130-1220	BAG 154		<b>CHEM 241 ALL SECTIONS - PREREQ: CHEM 237 OR 223 AND CHEM 161; EC/DC III BAG 271</b>					
			MWF 130-220	JHN 101		<b>CHEM 241 ORGANIC CHEM LAB (NW)</b>											
			T 1030-1120	MEB 249		2058	AA 3	T	730-820	BAG 131		2059	AB 3	T	730-820	BAG 131	
			MWF 130-220	JHN 101											TTh	830-1120	CHB 111
			T 1130-1220	MEB 243													
			MWF 130-220	JHN 101													
			T 1130-1220	BAG 154													
			MWF 130-220	JHN 101													
			T 130-220	BAG 108													
			MWF 130-220	JHN 101													
			T 130-220	BAG 106													
			MWF 130-220	JHN 101													
			T 130-220	BAG 106													
			MWF 130-220	JHN 101													
			T 230-320	BAG 106													

SYMBOLS

VLPA = Visual, Literary and Performing Arts  
 I&S = Individuals and Societies  
 NW = Natural World  
 QSR = Quantitative, Symbolic, or Formal Reasoning  
 C = English Composition

H = Honors Course  
 > = Limited enrollment in this section, students must obtain Entry Code or Faculty Number.  
 % = New Course (See front of Time Schedule)  
 "How to Read Course Listings" (See back of Time Schedule)

REGISTRATION PERIODS

PD1 = Period I (Nov. 14-Dec. 7)  
 PD2 = Period II (Dec. 8-Jan. 4)  
 PD3 = Period III (Jan. 5-Jan. 11)  
 PD4 = Period IV (Jan. 12-Feb. 22)

## COLLEGE OF ARTS &amp; SCIENCES

WINTER QUARTER 1998

DEPT SLN SPEC	COURSE SECTION	TITLE CRD	DAY	TIME	BLDG	ROOM	INSTRUCTOR	DEPT SLN SPEC	COURSE SECTION	TITLE CRD	DAY	TIME	BLDG	ROOM	INSTRUCTOR
COMMENTS							COMMENTS								

## CHEMISTRY CONT'D

CHEM 321 ALL SECTIONS - FRIDAY MEETING IS OPTIONAL TUTORIAL

CHEM 321 QUANTITATIVE ANALYSIS (NW)

2086 AA 5 MW 1130-1220 BAG 260  
TTh 800-1220 BAG 191  
F 1130-1220 BAG 260

ADD CODE REQUIRED (PD.3)

DROP CODE REQUIRED (PD.3&amp;4)

2087 AB 5 MW 1130-1220 BAG 260  
TTh 1230-450 BAG 191  
F 1130-1220 BAG 260

ADD CODE REQUIRED (PD.3)

DROP CODE REQUIRED (PD.3&amp;4)

CHEM 338 H-ORGANIC CHEMISTRY (NW)

2088 A 4 MWThF 1030-1120 BAG 261  
H

CHEM 346 ALL SECTIONS - EC/DC III BAG 271

CHEM 346 H-ORGANIC CHEM LAB (NW)

2089 AA 3 T 1030-1120 BAG 261  
H TTh 130-420 CH8 127

ADD CODE REQUIRED (PD.3)

DROP CODE REQUIRED (PD.3&amp;4)

2090 AB 3 T 1030-1120 BAG 261  
H TTh 430-720P CH8 127

ADD CODE REQUIRED (PD.3)

DROP CODE REQUIRED (PD.3&amp;4)

CHEM 397 SCI OUTREACH MENTOR

&gt;2091 A 1 TO BE ARRANGED \*

CREDIT/NO CREDIT ONLY

&gt;2092 B 1 TO BE ARRANGED \*

CREDIT/NO CREDIT ONLY

DROP CODE REQUIRED

CHEM 399 UNDERGRAD RESEARCH

&gt;2093 A VAR TO BE ARRANGED \*

CREDIT/NO CREDIT ONLY

INSTRUCTOR I.D. BAG 109C

&gt;2094 B VAR TO BE ARRANGED \*

CREDIT/NO CREDIT ONLY

INSTRUCTOR I.D. BAG 109C

CHEM 415 THE CHEMICAL BOND (NW)

2095 A 3 MWF 1030-1120 BAG 108

CHEM 417 ORGANOMETALLIC CHEM (NW)

2096 A 3 MWF 1130-1220 BAG 106

CHEM 429 SEPARATION TECHS (NW)

2097 A 3 MWF 230-320 BAG 260

CHEM 435 INTRO BIOPHYS CHEM (NW)

2098 A 3 MWF 830-920 BAG 261

CHEM 452 PHYS CHEM FOR BIOL (NW)

2099 A 4 MWThF 930-1020 BAG 154

CHEM 456 PHYSICAL CHEMISTRY (NW)

2100 A 3 MWF 930-1020 BAG 260  
Th 930-1020 BAG 260

TH MEETING IS OPTIONAL TUTORIAL

2101 B 3 MWF 930-1020 BAG 108  
H Th 930-1020 BAG 108

THURS MEETING IS OPTIONAL TUTORIAL

CHEM 457 PHYSICAL CHEMISTRY (NW)

2102 A 3 MWF 1030-1120 BAG 154  
Th 1030-1120 BAG 154

THURS MEETING IS OPTIONAL TUTORIAL

CHEM 461 PHYS CHEM LAB (NW)

&gt;2103 ZA 2-3 TTh 830-1220 BAG 333

DROP CODE REQUIRED

COMMON FINAL; 3/18/98; 12:30-2:20

APPLICATIONS AVAILABLE 11/3/97 TO

11/7/97 IN BAGLEY 109.

&gt;2104 ZB 2-3 TTh 130-520 BAG 333

DROP CODE REQUIRED

COMMON FINAL; 3/18/98; 12:30 - 2:20

APPLICATIONS AVAILABLE 11/3/97 TO

11/7/97 IN BAGLEY 109.

>2105 ZC 2-3 TTh 130-520 BAG 333  
DROP CODE REQUIRED  
COMMON FINAL; 3/18/98; 12:30 - 2:20  
APPLICATIONS AVAILABLE 11/3/97 TO  
11/7/97 IN BAGLEY 109

CHEM 463 SPECTRO TECHNIQUES (NW)

2106 ZA 2 TTh 130-420 BAG 083

ADD CODE REQUIRED (PD.3)

DROP CODE REQUIRED (PD.3&amp;4)

2107 ZB 2 WF 130-420 BAG 083

ADD CODE REQUIRED (PD.3)

DROP CODE REQUIRED (PD.3&amp;4)

CHEM 499 UG RES/REPORT WRITG

&gt;2108 A VAR TO BE ARRANGED \*

CREDIT/NO CREDIT ONLY

MEETS WRITING COURSE REQUIREMENT

INSTRUCTOR I.D. BAG 109C

&gt;2109 B VAR TO BE ARRANGED \*

CREDIT/NO CREDIT ONLY

MEETS WRITING COURSE REQUIREMENT

INSTRUCTOR I.D. BAG 109C

CHEM 502 PRACTICAL NMR

2110 A 4 MWF 930-1020 BAG 261

CHEM 526 CHEMOMETRICS

2111 A 3 MWF 130-220 BAG 260

CHEM 531 ADV ORGANIC CHEM

2112 A 3 MWF 1030-1120 BAG 106

CHEM 540 CUR PROBS ORGN CHEM

2113 A 3 MWF 1130-1220 BAG 108

CHEM 551 INTRO QUANTUM CHEM

2114 A 3 MWF 1230-120 BAG 106

CHEM 575 MOL MODELING METH

2115 AA 4 MWF 930-1020 JHN 123 LYBRAND,T

T 1230-320 BNS 320

OFFERED JOINTLY WITH BIOEN 575 AA

2115 AB 4 MWF 930-1020 JHN 123 LYBRAND,T

Th 1230-320 BNS 320

OFFERED JOINTLY WITH BIOEN 575 AB

CHEM 581 TOPICS INORGN CHEM

2117 A 3 TO BE ARRANGED \*

CREDIT/NO CREDIT ONLY

GRADS ONLY

CHEM MAJORS ONLY

CHEM 582 TOPICS ANALYT CHEM

2118 A 3 TO BE ARRANGED \*

CREDIT/NO CREDIT ONLY

GRADS ONLY

CHEM MAJORS ONLY

CHEM 583 TOPICS ORGANIC CHEM

2119 A 3 TO BE ARRANGED \*

CREDIT/NO CREDIT ONLY

GRADS ONLY

CHEM MAJORS ONLY

CHEM 585 TOPICS PHYSCL CHEM

2120 A 3 TO BE ARRANGED \*

CREDIT/NO CREDIT ONLY

GRADS ONLY

CHEM MAJORS ONLY

CHEM 590 SMNR GENERAL CHEM

2121 A 1 TO BE ARRANGED \*

CREDIT/NO CREDIT ONLY

CHEM 591 SMNR INORGANIC CHEM

2122 A 1 T 330-520 BAG 261

CREDIT/NO CREDIT ONLY

GRADS ONLY

CHEM MAJORS ONLY

CHEM 592 SMNR ANALYTCL CHEM

2123 A 1 M 330-520 BAG 261

CREDIT/NO CREDIT ONLY

GRADS ONLY

CHEM MAJORS ONLY

CHEM 593 SMNR ORGANIC CHEM

2124 A 1 F 430-620P BAG 261

CREDIT/NO CREDIT ONLY

GRADS ONLY

CHEM MAJORS ONLY

CHEM 595 SMNR PHYSICAL CHEM

2125 A 1 W 330-620 BAG 261

CREDIT/NO CREDIT ONLY

GRADS ONLY

CHEM MAJORS ONLY

CHEM 599 SCIENCE AND LAW

7814 A 1 Th 330-520 BAG 154

X

CHEM 600 INDEPENDNT STDY/RSCH

&gt;2126 A 1-10 TO BE ARRANGED \*

CHEM 700 MASTERS THESIS

&gt;2127 A 1-10 TO BE ARRANGED \*

CHEM 800 DOCTORAL DISSERTATN

&gt;2128 A 1-10 TO BE ARRANGED \*

## CLASSICS, DEPARTMENT OF

## CLASSICAL ARCHAEOLOGY

CL AR 341 GREEK ART &amp; ARCHLGY (VLPA)

2249 A 3 MWF 930-1020 DEN 216 BLIQUEZ,L

OFFERED JOINTLY WITH ART H 341 A

## CLASSICS

CLAS 101 ALL SECTIONS - NO AUDITORS;NO OVERLOADS

CLAS 101 LAT &amp; GRK CURR USE (VLPA)

2250 A 2 TTh 830-920 DEN 217

CREDIT/NO CREDIT ONLY

FRESHMEN,SOPHRS ONLY (PD.1&amp;2)

2251 B 2 TTh 830-920 DEN 205

CREDIT/NO CREDIT ONLY

2252 C 2 TTh 930-1020 DEN 206

CREDIT/NO CREDIT ONLY

FRESHMEN,SOPHRS ONLY (PD.1&amp;2)

2253 D 2 TTh 930-1020 DEN 205

CREDIT/NO CREDIT ONLY

2254 E 2 TTh 1030-1120 DEN 302

CREDIT/NO CREDIT ONLY

FRESHMEN,SOPHRS ONLY (PD.1&amp;2)

2255 F 2 TTh 1030-1120 DEN 205

CREDIT/NO CREDIT ONLY

FRESHMEN,SOPHRS ONLY (PD.1&amp;2)

2256 U 2 T 630-820P DEN 205

CREDIT/NO CREDIT ONLY

FRESHMEN,SOPHRS ONLY (PD.1&amp;2)

2257 V 2 Th 630-820P DEN 217

CREDIT/NO CREDIT ONLY

FRESHMEN,SOPHRS ONLY (PD.1&amp;2)

CLAS 205 ALL SECTIONS - NO AUDITORS;NO OVERLOADS

CLAS 205 BIOSCIENTIFIC VOCAB (VLPA)

2258 A 3 MWF 830-920 CHL 101

CREDIT/NO CREDIT ONLY

2259 B 3 MWF 830-920 CHL 105

CREDIT/NO CREDIT ONLY

2260 C 3 MWF 930-1020 CHL 101

CREDIT/NO CREDIT ONLY

2261 D 3 MWF 930-1020 CHL 105

CREDIT/NO CREDIT ONLY

2262 E 3 MWF 1030-1120 CHL 101

CREDIT/NO CREDIT ONLY

2263 F 3 MWF 1030-1120 CHL 105

CREDIT/NO CREDIT ONLY

2264 G 3 MWF 1130-1220 CHL 101

CREDIT/NO CREDIT ONLY

2265 H 3 MWF 1130-1220 CHL 105

CREDIT/NO CREDIT ONLY

CLAS 210 GRK ROM CLCS IN ENG (VLPA)

2266 AA 5 MWF 1030-1120 THO 101 BLUNDELL,M

TTh 1030-1120 CLK 220

2267 AB 5 MWF 1030-1120 THO 101 BLUNDELL,M

TTh 1030-1120 CLK 119

2268 AC 5 MWF 1030-1120 THO 101 BLUNDELL,M

TTh 1130-1220 DEN 302

## SYMBOLS

VLPA = Visual, Literary and Performing Arts

I&amp;S = Individuals and Societies

NW = Natural World

QSR = Quantitative, Symbolic, or Formal Reasoning

C = English Composition

H = Honors Course

&gt; = Limited enrollment in this section, students must obtain Entry Code or Faculty Number.

% = New Course (See front of Time Schedule)

"How to Read Course Listings" (See back of Time Schedule)

## REGISTRATION PERIODS

PD1 = Period I (Nov. 14-Dec. 7)

PD2 = Period II (Dec. 8-Jan. 4)

PD3 = Period III (Jan. 5-Jan. 11)

PD4 = Period IV (Jan. 12-Feb. 22)

WINTER QUARTER 1998

COLLEGE OF ARTS & SCIENCES

DEPT	COURSE	TITLE	SLN	SECTION	CRD	DAY	TIME	BLDG	ROOM	INSTRUCTOR	DEPT	COURSE	TITLE	SLN	SECTION	CRD	DAY	TIME	BLDG	ROOM	INSTRUCTOR	DEPT	COURSE	TITLE	SLN	SECTION	CRD	DAY	TIME	BLDG	ROOM	INSTRUCTOR
COMMENTS											COMMENTS																					

CLASSICS CONT'D

2269	AD 5	MWF	1030-1120	THO 101		BLUNDELL, M
TTTh 1130-1220 DEN 205						
<b>CLAS 322 INTELL HIST GREECE (VLPA/I&amp;S)</b>						
2270	A 5	MTWTF	1130-1220	DEN 209		BLUNDELL, M
SATISFIES COLLEGE STUDIES						
<b>CLAS 324 GRK &amp; ROM ATHLETICS (I&amp;S)</b>						
2271	A 3	MWF	1130-1220	RAI 121		LANGDON, M
<b>CLAS 430 GRK &amp; ROM MYTHOLOGY (VLPA)</b>						
2272	A 3	MWF	830-920	SAV 239		
2273	U 3	Th	430-710P	DEN 205		
<b>CLAS 495 SENIOR ESSAY (VLPA)</b>						
>2274 A 1-3 TO BE ARRANGED * *						
MEETS WRITING COURSE REQUIREMENT						
<b>CLAS 700 MASTERS THESIS</b>						
>2275 A 1-10 TO BE ARRANGED * *						
INSTRUCTOR I.D. DEN 218						
<b>CLAS 800 DOCTORAL DISSERTATN</b>						
>2276 A 1-10 TO BE ARRANGED * *						
INSTRUCTOR I.D. DEN 218						

GREEK

<b>GREEK 102 ELEMENTARY GREEK</b>						
3893	A 5	MTWTF	130-220	DEN 316		CONNOLLY, J
NO AUDITORS						
<b>GREEK 300 GREEK LANG ACCELRTD</b>						
3894	A 5	MTWTF	1230-120	DEN 310		
NO AUDITORS						
<b>GREEK 308 ATTIC PROSE (VLPA)</b>						
3895	A 5	MTWF	130-220	DEN 217		COLWELL, S
NO AUDITORS						
<b>GREEK 424 THUCYDIDES (VLPA)</b>						
3896	A 3	TTh	230-350	DEN 304		MACKAY, P
OPTIONAL "M" COURSE						
<b>GREEK 443 GREEK DRAMA (VLPA)</b>						
3897	A 3	MW	400-520	DEN 213		BLUNDELL, M
OPTIONAL "M" COURSE						
<b>GREEK 490 SUPERVISED STUDY</b>						
>3898 A VAR TO BE ARRANGED * *						
INSTRUCTOR I.D. DEN 218						
>3899 B VAR TO BE ARRANGED * *						
H INSTRUCTOR I.D. DEN 218						
<b>GREEK 500 GRK GRAM &amp; COMP</b>						
3900	A 5	MW	1230-210	DEN 212		BLIQUEZ, L
<b>GREEK 516 GREEK EPIGRAPHY</b>						
>3901	A 5	TTh	1230-210	DEN 304		LANGDON, M
<b>GREEK 590 SUPERVISED STUDY</b>						
>3902 A VAR TO BE ARRANGED * *						
INSTRUCTOR I.D. DEN 218						
<b>GREEK 600 INDEPN DNT STDY/RSCH</b>						
>3903 A 1-10 TO BE ARRANGED * *						
CREDIT/NO CREDIT ONLY						
INSTRUCTOR I.D. DEN 218						

LATIN

<b>LATIN 102 ALL SECTIONS - NO AUDITORS</b>						
<b>LATIN 102 ELEMENTARY LATIN</b>						
4321	A 5	MTWTF	930-1020	SMI 113		
4322	B 5	MTWTF	1130-1220	CLK 220		
4323	C 5	MTWTF	1130-1220	CLK 119		CONNORS, C
4324	D 5	MTWTF	1130-1220	DEN 213		
4325	E 5	MTWTF	930-1020	DEN 217		
<b>LATIN 300 LATIN LANG ACCELRTD</b>						
4326	A 5	MTWTF	1130-1220	DEN 310		
NO AUDITORS						
<b>LATIN 308 CICERO &amp; OVID (VLPA)</b>						
4327	A 5	MTWF	1130-1220	PAR 213		GOVING, A
NO AUDITORS						

<b>LATIN 412 LUCRETIVS (VLPA)</b>						
4328	A 3	MW	230-350	DEN 205		CLAUSS, J
OPTIONAL "M" COURSE						
<b>LATIN 449 ROMAN ELEGY (VLPA)</b>						
4329	A 3	TTh	400-520	DEN 213		CONNORS, C
OPTIONAL "M" COURSE						
<b>LATIN 490 SUPERVISED STUDY</b>						
>4330 A VAR TO BE ARRANGED * *						
INSTRUCTOR I.D. DEN 218						
>4331 B VAR TO BE ARRANGED * *						
H INSTRUCTOR I.D. DEN 218						
<b>LATIN 502 HORACE</b>						
4332	A 5	TTh	400-540	DEN 310		HINDS, S
<b>LATIN 580 SUPERVISED STUDY</b>						
>4333 A VAR TO BE ARRANGED * *						
INSTRUCTOR I.D. DEN 218						
<b>LATIN 600 INDEPN DNT STDY/RSCH</b>						
>4334 A 1-10 TO BE ARRANGED * *						
CREDIT/NO CREDIT ONLY						
INSTRUCTOR I.D. DEN 218						

COMMUNICATIONS

ENTRY CODES ARE AVAILABLE IN CMU 118 UNLESS OTHERWISE POSTED

<b>CMU 200 INTRO TO MASS CMU (I&amp;S)</b>						
2294	AA 5	MTWTh	1130-1220	KNE 120		CHAN, A
F 830-920 ARC 102						
2295	AB 5	MTWTh	1130-1220	KNE 120		CHAN, A
F 830-920 ARC 025						
2296	AC 5	MTWTh	1130-1220	KNE 120		CHAN, A
F 830-920 CMU 326						
2297	AD 5	MTWTh	1130-1220	KNE 120		CHAN, A
F 930-1020 BLM 206						
2298	AE 5	MTWTh	1130-1220	KNE 120		CHAN, A
F 930-1020 BLM 205						
2299	AF 5	MTWTh	1130-1220	KNE 120		CHAN, A
F 930-1020 BLM 209						
2300	AG 5	MTWTh	1130-1220	KNE 120		CHAN, A
F 930-1020 BLM 203						
2301	AH 5	MTWTh	1130-1220	KNE 120		CHAN, A
F 1030-1120 BLM 206						
2302	AI 5	MTWTh	1130-1220	KNE 120		CHAN, A
F 1030-1120 ARC 021						
2303	AJ 5	MTWTh	1130-1220	KNE 120		CHAN, A
F 1030-1120 ARC 133						
2304	AK 5	MTWTh	1130-1220	KNE 120		CHAN, A
F 1130-1220 LOW 218						
2305	AL 5	MTWTh	1130-1220	KNE 120		CHAN, A
F 1130-1220 LOW 217						
2306	AM 5	MTWTh	1130-1220	KNE 120		CHAN, A
F 1130-1220 ARC 133						
2307	AN 5	MTWTh	1130-1220	KNE 120		CHAN, A
F 1230-120 RAI 116						
2308	AO 5	MTWTh	1130-1220	KNE 120		CHAN, A
F 1230-120 CMU 226						
2309	AP 5	MTWTh	1130-1220	KNE 120		CHAN, A
F 1230-120 CMU 326						
2310	AQ 5	MTWTh	1130-1220	KNE 120		CHAN, A
F 1130-1220 ARC 102						
2311	AR 5	MTWTh	1130-1220	KNE 120		CHAN, A
F 1230-1220 CMU 228						
<b>CMU 321 CMU IN INTL RELS (I&amp;S)</b>						
2312	AA 5	MTWTh	1030-1120	CMU 120		RIVENBURGH, N
F 830-920 CMU 104						
OFFERED JOINTLY WITH POL S 330 AA						
2313	AB 5	MTWTh	1030-1120	CMU 120		RIVENBURGH, N
F 930-1020 CMU 104						
OFFERED JOINTLY WITH POL S 330 AB						
2314	AC 5	MTWTh	1030-1120	CMU 120		RIVENBURGH, N
F 1030-1120 CMU 104						
OFFERED JOINTLY WITH POL S 330 AC						
2315	AD 5	MTWTh	1030-1120	CMU 120		RIVENBURGH, N
F 1130-1220 CMU 104						
OFFERED JOINTLY WITH POL S 330 AD						
<b>CMU 343 EFFECTS OF MASS CMU (I&amp;S)</b>						
2316	AA 5	MTWTh	930-1020	CMU 120		STAMM, K
F 830-920 CMU 8006						
2317	AB 5	MTWTh	930-1020	CMU 120		STAMM, K
F 930-1020 ARC 021						

2318	AC 5	MTWTh	930-1020	CMU 120		STAMM, K
F 1030-1120 ARC 102						
2319	AD 5	MTWTh	930-1020	CMU 120		STAMM, K
F 1130-1220 THO 235						
<b>CMU 360 BEGIN NEWS &amp; REPTG (I&amp;S)</b>						
>2320	A 4	MW	130-320	CMU 8027		FEARN-BANKS
<b>CMU 361 ADV REPTG &amp; NEWSWRIT (I&amp;S)</b>						
>2321	A 4	MW	1130-120	CMU 232		SIMPSON, R
<b>CMU 362 NEWS LAB (I&amp;S)</b>						
>2322	ZN 8	TTh	930-1120	CMU 351		HENDERSON, M
MEETS WRITING COURSE REQUIREMENT						
EC CMU 222; PLUS ADD'L TIME						
<b>CMU 363 CMU INTERNSHIP</b>						
>2323 A 2-6 TO BE ARRANGED * *						
CREDIT/NO CREDIT ONLY						
<b>CMU 382 INTRO COMM RESEARCH (I&amp;S)</b>						
2324	A 5	MW	930-1120	CMU 226		MANUSOV, V
F 1030-1120 CMU 226						
OFFERED JOINTLY WITH SP CMU 382 A						
EC RAI 2068; SEE INSTR 1ST DAY/CLASS						
<b>CMU 401 TELCOM POL &amp; MEDIA (I&amp;S)</b>						
>2325	A 5	TTh	1130-120	CMU 104		BOWES, J
<b>CMU 403 VISUAL LIT/MAS CMU (VLPA/I&amp;S)</b>						
>2326	A 5	MW	1130-120	CMU 104		GROMALA, D
<b>CMU 424 CANADIAN MEDIA (I&amp;S)</b>						
2327	A 5	MTWTF	1130-1220	CMU 326		KIELBOWICZ, R
OFFERED JOINTLY WITH SISCA 424 A						
<b>CMU 428 ASIAN MEDIA SYSTEMS (I&amp;S)</b>						
2328	A 5	MW	930-1120	CMU 104		CHAN, A
CMU MAJORS ONLY (PD.1)						
ADD CODE REQUIRED (PD.3)						
<b>CMU 448 ADVER PROC &amp; EFFECT (I&amp;S)</b>						
2329	A 5	TTh	930-1120	CMU 104		BOWEN, L
CMU MAJORS ONLY (PD.1)						
ADD CODE REQUIRED (PD.3)						
<b>CMU 453 CHILD &amp; ELEC MEDIA (I&amp;S)</b>						
2330	A 5	MW	1130-120	CHL 021		HEINTZ-KNOWL
<b>CMU 465 LEGISLATV REPORTING (I&amp;S)</b>						
>2331	A 12					UNDERWOOD, D
TO BE ARRANGED * *						
<b>CMU 468 JOURNALISM ETHICS (I&amp;S)</b>						
2332	A 5	TTh	1130-120	CMU 226		SIMPSON, R
CMU MAJORS ONLY (PD.1)						
ADD CODE REQUIRED (PD.3)						
<b>CMU 476 COMM MDLS &amp; THEORIES (I&amp;S)</b>						
2333	A 5	TTh	130-320	CMU 104		STAMM, K
OFFERED JOINTLY WITH SP CMU 476 A						
CMU MAJORS ONLY (PD.1)						
<b>CMU 498 PROBLEMS OF CMU</b>						
>2334 A 1-5 TO BE ARRANGED * *						
<b>CMU 502 PROCESS &amp; EFFECTS</b>						
2335	A 5	MW	330-520	CMU 326		BOWEN, L
EC CMU 221						
<b>CMU 507 CMPTR APPL CMU RSCH</b>						
>2336	A 3	N	230-420	CMU 8006		GROMALA, D
<b>CMU 512 CONTENT ANALYSIS</b>						
>2337	A 5	MW	330-520	CMU 232		GIFFARD, C
<b>CMU 516 CMU HIST RES METHOD</b>						
>2338	A 5	MW	130-320	CMU 230		BALDASTY, G
EC CMU 221						
<b>CMU 519 SMNR GOVT&amp;MASS CMU</b>						
>2339	A 5	MW	330-520	CMU 230		PENBER, D
<b>CMU 550 ADV CMU METHODS</b>						
2340 A 1-3 TO BE ARRANGED * *						
ADD CODE REQUIRED (PD.3)						
EC CMU 221						
<b>CMU 577 SMR IN IR CMU RSRCH</b>						
>2341	A 5	TTh	130-320	CMU 230		RIVENBURGH, N

SYMBOLS

VLPA = Visual, Literary and Performing Arts  
 I&S = Individuals and Societies  
 NW = Natural World  
 QSR = Quantitative, Symbolic, or Formal Reasoning  
 C = English Composition

H = Honors Course  
 > = Limited enrollment in this section, students must obtain Entry Code or Faculty Number.  
 % = New Course (See front of Time Schedule)  
 "How to Read Course Listings" (See back of Time Schedule)

REGISTRATION PERIODS

PD1 = Period I (Nov. 14-Dec. 7)  
 PD2 = Period II (Dec. 8-Jan. 4)  
 PD3 = Period III (Jan. 5-Jan. 11)  
 PD4 = Period IV (Jan. 12-Feb. 22)

## COLLEGE OF ARTS &amp; SCIENCES

WINTER QUARTER 1998

DEPT SLN SPEC	COURSE SECTION CODE	TITLE CRD COMMENTS	DAY	TIME	BLDG	ROOM	INSTRUCTOR	DEPT SLN SPEC	COURSE SECTION CODE	TITLE CRD COMMENTS	DAY	TIME	BLDG	ROOM	INSTRUCTOR
---------------------	---------------------------	--------------------------	-----	------	------	------	------------	---------------------	---------------------------	--------------------------	-----	------	------	------	------------

## COMMUNICATIONS CONT'D

CMU 596 EFFECT TEACHING CMU  
>2342 A 1 F 130-320 CMU 226  
CREDIT/NO CREDIT ONLY

CMU 597 PRACTCM IN CMU RSCH  
>2343 A 1-3 TO BE ARRANGED \* \*  
INSTRUCTOR I.D. CMU 221

CMU 598 SELECTED READINGS  
>2344 A 1-5 TO BE ARRANGED \* \*  
INSTRUCTOR I.D. CMU 221

CMU 600 INDEPNDET STDY/RSCH  
>2345 A 1-10 TO BE ARRANGED \* \*  
INSTRUCTOR I.D. CMU 221

CMU 700 MASTERS THESIS  
>2346 A 1-10 TO BE ARRANGED \* \*  
INSTRUCTOR I.D. CMU 221

CMU 800 DOCTORAL DISSERTATN  
>2347 A 1-10 TO BE ARRANGED \* \*  
INSTRUCTOR I.D. CMU 221

## COMPARATIVE HISTORY OF IDEAS

A COMPLETE LIST OF CHID CORE COURSES ARE  
AVAILABLE AT THE CHID OFFICE, PDL B102 OR CALL 543-  
7333.

CHID 380 RELIG,NATURE&STUDY (I&S)  
>2167 A 5 TTh 130-320 THO 235 WILLIAMS,M  
OFFERED JOINTLY WITH RELIG 380 A  
MEETS WRITING COURSE REQUIREMENT

CHID 390 COLLOQ HIST IDEAS (I&S)  
>2168 A 5 TTh 130-320 THO 234 TUPPER,K  
EC PDL B102D

CHID 491 SENIOR THESIS (I&S)  
>2169 A 5 TO BE ARRANGED \* \*  
INSTRUCTOR I.D. PDL B102D

CHID 492 SENIOR THESIS (I&S)  
>2170 A 5 TO BE ARRANGED \* \*  
INSTRUCTOR I.D. PDL B102D

CHID 493 SENIOR THESIS (I&S)  
>2171 A 5 TO BE ARRANGED \* \*  
INSTRUCTOR I.D. PDL B102A

CHID 496 FOCUS GROUPS  
>2172 A 1-2 TO BE ARRANGED \* \*  
CREDIT/NO CREDIT ONLY

CHID 497 PEER FACILITATORS  
>2173 A 5 TO BE ARRANGED \* \*

CHID 498 SPECIAL COLLOQUIA (I&S)  
>2174 A 2 TO BE ARRANGED \* \* SOKOLOVA,V  
CREDIT/NO CREDIT ONLY

CHID 499 UNDERGRAD IND STDY  
>2175 A 1-5 TO BE ARRANGED \* \*  
INSTRUCTOR I.D. PDL B102D

## COMPARATIVE LITERATURE

ENTRY CODES FOR ALL CLASSES AVAILABLE FROM  
INSTRUCTORS ONLY; INDEPENDENT STUDY AND SPECIAL  
SEMINARS AVAILABLE IN PDL B-631

C LIT 240 WRITING IN C LIT (C)  
1831 A 5 MTWThF 830-920 THO 235  
MEETS WRITING COURSE REQUIREMENT  
ADD CODE REQUIRED (PD.3)  
1832 B 5 MTWThF 930-1020 CMU 8006  
MEETS WRITING COURSE REQUIREMENT  
ADD CODE REQUIRED (PD.3)  
1833 C 5 MTWThF 1030-1120 EEB 316  
MEETS WRITING COURSE REQUIREMENT  
ADD CODE REQUIRED (PD.3)  
1834 D 5 MTWThF 1130-1220 PAR 322  
MEETS WRITING COURSE REQUIREMENT  
ADD CODE REQUIRED (PD.3)

1835 E 5 MTWThF 1230-120 DEN 213  
MEETS WRITING COURSE REQUIREMENT  
1836 F 5 MTWThF 830-920 THO 211  
MEETS WRITING COURSE REQUIREMENT  
ADD CODE REQUIRED (PD.3)

## C LIT 271 ALL SECTIONS - EC SEE INSTRUCTOR

C LIT 271 FILM: DIRECTORS (VLPA)  
>1837 AA 5 M 130-420 GWN 301 KONICK,W  
TW 130-320 GWN 301  
Th 130-220 DEN 302  
MEETS WRITING COURSE REQUIREMENT  
>1838 AB 5 M 130-420 GWN 301 KONICK,W  
TW 130-320 GWN 301  
Th 230-320 SMI 115  
MEETS WRITING COURSE REQUIREMENT  
>1839 AC 5 M 130-420 GWN 301 KONICK,W  
TW 130-320 GWN 301  
F 130-220 THO 134  
MEETS WRITING COURSE REQUIREMENT  
>1840 AD 5 M 130-420 GWN 301 KONICK,W  
TW 130-320 GWN 301  
F 230-320 SMI 311  
MEETS WRITING COURSE REQUIREMENT  
>1841 AE 5 M 130-420 GWN 301 KONICK,W  
TW 130-320 GWN 301  
Th 130-220 DEN 306  
MEETS WRITING COURSE REQUIREMENT  
>1842 AF 5 M 130-420 GWN 301 KONICK,W  
TW 130-320 GWN 301  
Th 230-320 THO 325  
MEETS WRITING COURSE REQUIREMENT

C LIT 300 SCOPE OF LIT HIST (VLPA)  
1843 A 5 TTh 1230-220 THO 334 POPOV,N  
C LIT MAJORS ONLY (PD.1&2)  
ADD CODE REQUIRED (PD.3)

C LIT 320 EUROPEAN LIT (VLPA)  
1844 A 5 TTh 1030-1220 BLM 305 FISHER,A  
C LIT MAJORS ONLY (PD.1)  
FICTIONAL THOUGHT EXPERIMENTS

C LIT 321 LIT OF AMERICAS (VLPA)  
1845 A 5 MTWTh 1230-120 DEN 206 KONICK,W  
MEETS WRITING COURSE REQUIREMENT  
C LIT MAJORS ONLY (PD.1)

C LIT 322 ASIAN & WESTERN LIT (VLPA)  
1846 A 5 MW 230-420 THO 331 WANG,C  
C LIT MAJORS ONLY (PD.1)

C LIT 398 SPEC STDYS COMP LIT (VLPA)  
1847 A 5 TTh 130-320 JHN 064 SEARLE,L  
OFFERED JOINTLY WITH ENGL 305 A  
THEORIES OF THE IMAGINATION

C LIT 490 DIRECTED STDY/RSCH  
>1848 A 1-5 TO BE ARRANGED \* \*  
INSTRUCTOR I.D. PDL B-531

C LIT 495 HONORS THESIS (VLPA)  
>1849 A 4 TO BE ARRANGED \* \*  
H INSTRUCTOR I.D. PDL B331

C LIT 502 THEORY OF LIT III  
1851 A 5 TTh 930-1120 THO 217 ADAMS,H  
OFFERED JOINTLY WITH ENGL 527 A  
PHD PROGRAM IN THEORY & CRITICISM  
WILLIAM BLAKE: POETRY & DESIGN

C LIT 508 HISTORY LIT CRIT 2  
1852 A 5 MW 1130-120 SMI 113 FISHER,A  
OFFERED JOINTLY WITH ENGL 508 A  
PHD PROGRAM IN THEORY & CRITICISM

C LIT 511 LITERARY TRANSLATN  
1853 A 5 TTh 330-520 THO 334 POPOV,N

C LIT 548 19TH CENTURY LIT  
1854 A 5 TTh 1130-120 SMI 109 MODIANO,R  
OFFERED JOINTLY WITH ENGL 527 B  
SACRIFICE, GIFTS, AND RITES  
OF SOCIAL EXCHANGE

C LIT 573 DRAMA-THRY & PRAC  
1855 A 5 TTh 130-320 BLM 305 AMMERLAHN,H  
EUROPEAN "HIGH DRAMA" & ITS FEMALE  
PROTAGONISTS

C LIT 596 SPEC STDYS COMP LIT  
1856 A 5 TTh 330-520 THO 235 BORCH-JACOBS  
HERMENEUTICS AND PSYCHOANALYSIS  
1857 B 5 T 130-420 LA2 \* CECCARELLI,L  
OFFERED JOINTLY WITH SP CMU 592 A  
INTERDISCIPLINARITY: SCIENTISTS  
WORKING AT THE BORDERS  
1858 C 5 W 230-520 LA2 \* CABEEM,L  
OFFERED JOINTLY WITH HUM 596 A  
BEHIND LODGE DOORS: AN EXPLORATION  
INTO FRATERNAL ORDER RITUAL  
IN AMERICA

C LIT 599 SPEC SEMINAR/CONFER  
>1859 A 1-9 TO BE ARRANGED \* \*  
INSTRUCTOR I.D. PDL 531  
>1860 B 1 TO BE ARRANGED \* \* DORNBUHSH,J  
CREDIT/NO CREDIT ONLY  
FOR TAS ONLY

C LIT 600 INDEPNDET STDY/RSCH  
>1861 A 1-10 TO BE ARRANGED \* \*  
CREDIT/NO CREDIT ONLY  
INSTRUCTOR I.D. PDL B531

C LIT 700 MASTERS THESIS  
>1862 A 1-10 TO BE ARRANGED \* \*  
CREDIT/NO CREDIT ONLY  
INSTRUCTOR I.D. PDL B531

C LIT 800 DOCTORAL DISSERTATN  
>1863 A 1-10 TO BE ARRANGED \* \*  
CREDIT/NO CREDIT ONLY  
INSTRUCTOR I.D. PDL B531

## DANCE

ENTRY CODES ARE AVAILABLE IN MEANY 255.  
ENTRY CODES ISSUED FOR PERIODS 1 & 2 WILL NOT BE  
VALID FOR PERIOD 3. NO AUDITORS

## DANCE 101 ALL SECTIONS - NO PREREQUISITES

DANCE 101 INTRO TO DANCE (VLPA)  
2478 A 5 MTWThF 830-950 HNY 265  
ADD CODE REQUIRED (PD.3)  
2479 B 5 MTWThF 830-950 HNY 266  
ADD CODE REQUIRED (PD.3)  
2480 C 5 MTWThF 830-950 HNY 267  
ADD CODE REQUIRED (PD.3)

DANCE 105 MODERN TECHNIQUE (VLPA)  
>2481 A 2 MW 1230-150 HNY 267  
PREREQ: PREVIOUS MODERN DANCE TRAIN  
>2482 B 2 TTh 1230-150 HNY 267  
PREREQ: PREVIOUS MODERN DANCE TRAIN

DANCE 108 BALLET TECHNIQUE (VLPA)  
>2483 A 2 MW 1030-1150 HNY 267  
PREREQ: PREVIOUS BALLET TRAINING  
>2484 B 2 TTh 1030-1150 HNY 267  
PREREQ: PREVIOUS BALLET TRAINING

DANCE 111 JAZZ TECHNIQUE I (VLPA)  
2485 A 2 MW 230-350 HNY 266  
ADD CODE REQUIRED (PD.3)  
BEGINNING JAZZ; NO PREREQ'S  
2486 B 2 TTh 230-350 HNY 265  
ADD CODE REQUIRED (PD.3)

DANCE 202 BALLET TECHNIQUE 2 (VLPA)  
2487 A 2 MWF 1030-1150 HNY 266  
ADD CODE REQUIRED (PD.3)  
INTERMEDIATE BALLET  
2488 B 1 TTh 1030-1150 HNY 266  
ADD CODE REQUIRED (PD.3)  
INTERMEDIATE BALLET

DANCE 205 MODERN TECHNIQ II (VLPA)  
2489 A 2 MWF 1230-150 HNY 266  
ADD CODE REQUIRED (PD.3)  
INTERMEDIATE MODERN DANCE  
2490 B 1 TTh 1230-150 HNY 266  
ADD CODE REQUIRED (PD.3)

DANCE 230 ALTERNATIVE MVT STD (VLPA)  
>2491 A 3 MWF 400-520 HNY 266

DANCE 268 DNCE COMPOSITION II (VLPA)  
>2492 A 5 MTWThF 230-350 HNY 267

## SYMBOLS

VLPA = Visual, Literary and Performing Arts  
I&S = Individuals and Societies  
NW = Natural World  
QSR = Quantitative, Symbolic, or Formal Reasoning  
C = English Composition

H = Honors Course  
> = Limited enrollment in this section, students  
must obtain Entry Code or Faculty Number.  
% = New Course (See front of Time Schedule)  
"How to Read Course Listings" (See back of Time Schedule)

## REGISTRATION PERIODS

PD1 = Period I (Nov. 14-Dec. 7)  
PD2 = Period II (Dec. 8-Jan. 4)  
PD3 = Period III (Jan. 5-Jan. 11)  
PD4 = Period IV (Jan. 12-Feb. 22)

## WINTER QUARTER 1998

## COLLEGE OF ARTS & SCIENCES

DEPT SLN SPEC	COURSE SECTION	TITLE CRD	DAY TIME COMMENTS	BLDG ROOM	INSTRUCTOR	DEPT SLN SPEC	COURSE SECTION	TITLE CRD	DAY TIME COMMENTS	BLDG ROOM	INSTRUCTOR	DEPT SLN SPEC	COURSE SECTION	TITLE CRD	DAY TIME COMMENTS	BLDG ROOM	INSTRUCTOR
---------------	----------------	-----------	-------------------	-----------	------------	---------------	----------------	-----------	-------------------	-----------	------------	---------------	----------------	-----------	-------------------	-----------	------------

### DANCE CONT'D

<b>DANCE 270 DANCE PERFORMANCE (VLPA)</b>																	
>2493	A	1-3	TO BE ARRANGED	• •	WELLBORN, W												
CREDIT/NO CREDIT ONLY																	
>2494	B	1-3	TO BE ARRANGED	• •	WELLBORN, W												
CREDIT/NO CREDIT ONLY																	
>2495	C	1-3	TO BE ARRANGED	• •	WELLBORN, W												
CREDIT/NO CREDIT ONLY																	
<b>DANCE 302 BALLET TECHNIQ III (VLPA)</b>																	
2496	A	2	MWF	1030-1150	HNY 265												
ADD CODE REQUIRED (PD.3)																	
ADVANCED BALLET																	
2497	B	1	TTh	1030-1150	HNY 265												
ADD CODE REQUIRED (PD.3)																	
ADVANCED BALLET																	
<b>DANCE 305 MODERN TECHNIQ III (VLPA)</b>																	
2498	A	2	MWF	1230-150	HNY 265												
ADD CODE REQUIRED (PD.3)																	
ADVANCED MODERN DANCE																	
2499	B	1	TTh	1230-150	HNY 265												
ADD CODE REQUIRED (PD.3)																	
ADVANCED MODERN DANCE																	
<b>DANCE 499 UNDERGRAD IND STDY</b>																	
>2500	A	VAR	TO BE ARRANGED	• •													
>2501	B	VAR	TO BE ARRANGED	• •													
>2502	C	VAR	TO BE ARRANGED	• •													
<b>DANCE 510 DANCE PRODUCTION</b>																	
2503	A	3	MWF	230-520	SAV 146	WILEY, H											
CREDIT/NO CREDIT ONLY																	
GRADS ONLY																	
DANCE MAJORS ONLY																	
<b>DANCE 521 DNCE ADMINISTRATION</b>																	
2504	A	3	TO BE ARRANGED	• •	WILEY, H												
GRADS ONLY																	
DANCE MAJORS ONLY																	
<b>DANCE 600 INDEPNDNT STDY/RSCH</b>																	
>2505	A	1-10	TO BE ARRANGED	• •													
GRADS ONLY																	
DANCE MAJORS ONLY																	
>2506	B	1-10	TO BE ARRANGED	• •													
GRADS ONLY																	

### DRAMA, DEPARTMENT OF

NON-ATTENDING STUDENTS WILL BE DROPPED AFTER THE FIRST WEEK OF CLASS FOR ALL SECTIONS OF DRAMA  
 \*\*\*\*\*  
 ANY ABSENCES FROM PERFORMANCES, REHEARSALS AND LAB COMMITMENTS WILL HAVE A SERIOUS IMPACT ON A STUDENT'S COURSE GRADE. ABSENCES FROM THESE ACTIVITIES WILL BE EXCLUDED ONLY FOR SERIOUS AND SUBSTANTIATED REASONS.

### DRAMA

<b>DRAMA 101 INTRO TO THEATRE (VLPA)</b>																	
2533	AA	5	MWF	1230-120	KNE 220	SMITH, T											
TTh 1130-1220 BAG 108																	
NO DRAMA MAJORS																	
2534	AB	5	MWF	1230-120	KNE 220	SMITH, T											
TTh 1130-1220 ARC 133																	
NO DRAMA MAJORS																	
2535	AC	5	MWF	1230-120	KNE 220	SMITH, T											
TTh 1130-1220 ARC 102																	
NO DRAMA MAJORS																	
2536	AD	5	MWF	1230-120	KNE 220	SMITH, T											
TTh 1130-1220 ARC 025																	
NO DRAMA MAJORS																	
2537	AE	5	MWF	1230-120	KNE 220	SMITH, T											
TTh 1130-1220 DEN 304																	
NO DRAMA MAJORS																	
2538	AF	5	MWF	1230-120	KNE 220	SMITH, T											
TTh 1130-1220 BNS 117																	
NO DRAMA MAJORS																	
2539	AG	5	MWF	1230-120	KNE 220	SMITH, T											
TTh 1230-120 PAR 212																	
NO DRAMA MAJORS																	
2540	AH	5	MWF	1230-120	KNE 220	SMITH, T											
TTh 1230-120 SAV 142																	
NO DRAMA MAJORS																	

2541	AI	5	MWF	1230-120	KNE 220	SMITH, T											
TTh 1230-120 SAV 127																	
NO DRAMA MAJORS																	
2542	AJ	5	MWF	1230-120	KNE 220	SMITH, T											
TTh 1230-120 PAR 313																	
NO DRAMA MAJORS																	
2543	AK	5	MWF	1230-120	KNE 220	SMITH, T											
TTh 1230-120 SAV 132																	
NO DRAMA MAJORS																	
2544	AL	5	MWF	1230-120	KNE 220	SMITH, T											
TTh 1230-120 PAR 120																	
NO DRAMA MAJORS																	
<b>DRAMA 201 DRAMATIC ACTION (VLPA)</b>																	
2545	A	5	MTW	1230-120	HUT 130												
Th 1230-120 HUT 130																	
2546	B	5	MWF	900-1020	HUT 154												
DRAMA 210 THEATRE TECH PRACT (VLPA)																	
2547	A	4	WF	930-1120	HUT 211												
PLUS 2 HOURS •																	
<b>DRAMA 211 THEATRE TECH PRACT (VLPA)</b>																	
2548	AA	4	MW	230-320	HUT 154	TROUT, D											
Th 230-420 HUT 135																	
SENIORS, JUNIORS, 5TH YEAR, SOPHMRS ONLY (PD.1)																	
DRAMA MAJORS ONLY (PD.1)																	
ADD'L LAB HOURS REQUIRED																	
2549	AB	4	MW	230-320	HUT 154	TROUT, D											
F 230-420 HUT 135																	
SENIORS, JUNIORS, 5TH YEAR, SOPHMRS ONLY (PD.1)																	
DRAMA MAJORS ONLY (PD.1)																	
ADD'L LAB HOURS REQUIRED																	
<b>DRAMA 212 THEATRE TECH PRACT (VLPA)</b>																	
2550	AA	4	T	130-320	HUT 154	GEIGER, M											
Th 130-320 DSC •																	
SENIORS, JUNIORS, 5TH YEAR, SOPHMRS ONLY (PD.1)																	
DRAMA MAJORS ONLY (PD.1)																	
PLUS 2 HOURS •																	
2551	BA	4	W	1130-120	HUT 211												
F 1130-120 DSC •																	
PLUS 2 HOURS •																	
<b>DRAMA 252 ALL SECTIONS - EC HUT 105B, PREREQ</b>																	
<b>DRAMA 251</b>																	
<b>DRAMA 252 ACTING (VLPA)</b>																	
>2552	AA	4	M	1130-1220	NOC •	HUNT, R											
WF 1130-120 HUT 201																	
>2553	AB	4	M	1130-1220	NOC •	HUNT, R											
TTh 1130-120 HUT 201																	
>2554	AC	4	M	1130-1220	NOC •	HUNT, R											
WF 1130-120 HUT 202																	
>2555	AD	4	M	1130-1220	NOC •	HUNT, R											
TTh 1130-120 HUT 202																	
>2556	AE	4	M	1130-1220	NOC •	HUNT, R											
WF 1130-120 HUT 205																	
>2557	AF	4	M	1130-1220	NOC •	HUNT, R											
TTh 1130-120 HUT 205																	
>2558	AG	4	M	1130-1220	NOC •	HUNT, R											
TTh 1130-120 HUT 208																	
>2559	AH	4	M	1130-1220	NOC •	HUNT, R											
WF 1130-120 HUT 208																	
>2560	AI	4	M	1130-1220	NOC •	HUNT, R											
TTh 1130-120 HUT 211																	
<b>DRAMA 290 TH TECH PRAC LAB (VLPA)</b>																	
2561	ZN	1-3	TO BE ARRANGED	• •	STEWART, A												
CREW SIGN-UP IN HUT 119																	
<b>DRAMA 291 TH TECH PRAC LAB (VLPA)</b>																	
2562	ZN	1-3	TO BE ARRANGED	• •	STEWART, A												
CREW SIGN UP IN HUT 119																	
<b>DRAMA 292 TH TECH PRAC LAB (VLPA)</b>																	
2563	ZN	1-3	TO BE ARRANGED	• •													
CREW SIGN-UP IN HUT 119																	
<b>DRAMA 298 THEATRE PRODUCTION (VLPA)</b>																	
>2564	A	1-2	TO BE ARRANGED	• •													
CREDIT/NO CREDIT ONLY																	
EC HUT 105B																	

<b>DRAMA 302 PLAY ANALYSIS (VLPA)</b>																	
2565	A	5	MWF	900-1020	PAR 306	BRYANT-BERTA											
MEETS WRITING COURSE REQUIREMENT																	
DRAMA MAJORS ONLY (PD.1)																	
<b>DRAMA 314 PERFORM ARTS DESIGN (VLPA)</b>																	
2566	A	3	MW	230-420	HQC •	FORRESTER, W											
CLASS MEETS 4005 UNIV WAY																	
<b>DRAMA 352 INTERMEDIATE ACTING (VLPA)</b>																	
>2567	A	4	MWF	230-420	HUT 208	PARKER, S'											
X DRAMA MAJORS ONLY																	
NO FRESHMEN (PD.1&2)																	
EC HUT 105B; BY AUDITION ONLY;																	
NO AUDITORS																	
<b>DRAMA 377 EUR RENISNC TH &amp; DR (VLPA)</b>																	
>2568	A	5	MTWTF	930-1020	HUT 130	WOLCOTT, J											
EC HUT 105B; PREREQ DRAMA 302																	
<b>DRAMA 391 BEG TECHNICAL PRACT (VLPA)</b>																	
>2569	A	1-3	TO BE ARRANGED	• •	STEWART, A												
EC HUT 119																	
<b>DRAMA 401 DRAMA COLLOQUIUM (VLPA)</b>																	
2570	A	0	M	130-220	PTH •												
CREDIT/NO CREDIT ONLY																	
<b>DRAMA 410 ADV THEAT TECH PRAC (VLPA)</b>																	
>2571	A	2-4	TO BE ARRANGED	• •													
ID HUT 104B																	
<b>DRAMA 413 ADV SCENE CONSTRUCT (VLPA)</b>																	
>2572	A	3	TTh	1130-120	DSC •	BURKE, T											
PREREQ: DRAMA 210 OR 313																	
EC DSC 105																	
<b>DRAMA 415 STAGE COSTUME DESGN (VLPA)</b>																	
>2573	A	3	TTh	930-1120	HUT 150												
EC HUT 135																	
<b>DRAMA 419 ADV STG LIGHT DSGN (VLPA)</b>																	
>2574	A	3	W	930-1120	DES •	GEIGER, M											
NO FRESHMEN, SOPHMRS, JUNIORS																	
EC DSC 101																	
<b>DRAMA 421 THEAT DRAWING TECHS (VLPA)</b>																	
2575	A	2	WF	1130-120	HUT 154												
GRADS ONLY																	
DRAMA MAJORS ONLY																	
<b>DRAMA 450 REHEARSAL LAB (VLPA)</b>																	
>2576	A	2	MW	230-450	HUT 218												
REHEARSAL LABORATORY																	
BY AUDITION ONLY																	
<b>DRAMA 452 ADVANCED ACTING (VLPA)</b>																	
>2577	A	4	TThF	300-450	HUT 205	HUNT, R											
NO FRESHMEN																	
DRAMA MAJORS ONLY																	
EC HUT 105B; BY AUDITION ONLY;																	
NO AUDITORS																	
<b>DRAMA 454 PROJECTS IN ACTING (VLPA)</b>																	
>2578	A	3	MW	230-420	HUT 205												
EC HUT 105B																	
BY AUDITION ONLY																	
<b>DRAMA 481 ELEM DIRECTING (VLPA)</b>																	
>2579	A	3	WF	1130-120	HUT 218	PARKER, S											
EC HUT 111																	
<b>DRAMA 488 STAGE MANAGEMENT (VLPA)</b>																	
>2580	A	2-5	TO BE ARRANGED	• •	STEWART, A												
EC HUT 119; ADD'L HOURS •																	
<b>DRAMA 475 MODERN ENGL TH &amp; DR (VLPA)</b>																	
>2581	A	5	MTWTF	1030-1120	HUT 130	WITMAR, B											
PREREQ DRAMA 302; EC HUT 105B																	
<b>DRAMA 490 SPEC STDY ACT-DIRCT (VLPA)</b>																	
>2582	A	1-6	TO BE ARRANGED	• •													
INSTRUCTOR I.D. HUT 104B																	
<b>DRAMA 491 SPEC STDY DSGN-TECH (VLPA)</b>																	
>2583	A	1-6	TO BE ARRANGED	• •													
INSTRUCTOR I.D. HUT 104B																	

### SYMBOLS

VLPA = Visual, Literary and Performing Arts  
 I&S = Individuals and Societies  
 NW = Natural World  
 QSR = Quantitative, Symbolic, or Formal Reasoning  
 C = English Composition

H = Honors Course  
 > = Limited enrollment in this section, students must obtain Entry Code or Faculty Number.  
 % = New Course (See front of Time Schedule)  
 "How to Read Course Listings" (See back of Time Schedule)

### REGISTRATION PERIODS

PD1 = Period I (Nov. 14-Dec. 7)  
 PD2 = Period II (Dec. 8-Jan. 4)  
 PD3 = Period III (Jan. 5-Jan. 11)  
 PD4 = Period IV (Jan. 12-Feb. 22)

## UNIVERSITY OF WASHINGTON

## COLLEGE OF ARTS &amp; SCIENCES

WINTER QUARTER 1998

DEPT	COURSE	TITLE	SLN SECTION	CRD	DAY	TIME	BLDG ROOM	INSTRUCTOR	DEPT	COURSE	TITLE	SLN SECTION	CRD	DAY	TIME	BLDG ROOM	INSTRUCTOR	DEPT	COURSE	TITLE	SLN SECTION	CRD	DAY	TIME	BLDG ROOM	INSTRUCTOR	
SPEC	CODE	COMMENTS	SPEC	CODE	COMMENTS	SPEC	CODE	SPEC	CODE	SPEC	CODE	SPEC	CODE	COMMENTS	SPEC	CODE	SPEC	CODE	SPEC	CODE	SPEC	CODE	COMMENTS	SPEC	CODE	SPEC	CODE

### DRAMA CONT'D

**DRAMA 494 STUDIES THEA&DRAMA (VLPA)**  
 >2584 A 5 MW 230-420 HUT 130 BRYANT-BERTA  
 EC HUT 105B; PREREQ: DRAMA 302  
 INTERCULTURAL ENCOUNTERS;  
 ASIAN AND WESTERN THEATRES

**DRAMA 495 DESIGN-TECH PRACTCM (VLPA)**  
 >2585 A 2-6 TO BE ARRANGED \* \*  
 ID HUT 104B

**DRAMA 498 STAGE COSTUME PROBS (VLPA)**  
 >2586 A 2 TO BE ARRANGED \* \*  
 ID HUT 104B

**DRAMA 498 THEATRE PRODUCTION (VLPA)**  
 >2587 A 1-2 TO BE ARRANGED \* \*  
 CREDIT/NO CREDIT ONLY  
 EC HUT 105B

**DRAMA 499 UNDERGRAD RESEARCH**  
 >2588 A 1-5 TO BE ARRANGED \* \*  
 INSTRUCTOR I.D. HUT 104B

**DRAMA 510 DESIGN STUDIO**  
 >2589 A 3 TTh 1130-120 DES \*  
 EC DSC 102 & 103, HUT 135

**DRAMA 512 LIGHTING DESIGN SEM**  
 2590 A 1/4 TO BE ARRANGED \* \* GEIGER, M  
 GRADS ONLY  
 DRAMA MAJORS ONLY

**DRAMA 514 ALL SECTIONS - CLASS MEETS 4005 UNIVERSITY WAY**

**DRAMA 514 DESIGN TECH COLLOQ**  
 2591 AA 2 M 1130-120 DES \*  
 M 930-1120 DES \*  
 CREDIT/NO CREDIT ONLY  
 GRADS ONLY  
 DRAMA MAJORS ONLY  
 SCENE DESIGN

2592 AB 2 M 1130-120 DES \*  
 W 930-1120 HUT 150  
 CREDIT/NO CREDIT ONLY  
 GRADS ONLY  
 DRAMA MAJORS ONLY  
 COSTUME DESIGN

2593 AC 2 M 1130-120 DES \*  
 M 930-1120 DES \* GEIGER, M  
 CREDIT/NO CREDIT ONLY  
 GRADS ONLY  
 DRAMA MAJORS ONLY  
 LIGHTING DESIGN

**DRAMA 518 STDYS HISTORIC DES**  
 2594 A 3 TTh 930-1120 DES \*  
 GRADS ONLY  
 DRAMA MAJORS ONLY

**DRAMA 520 ADV THEATRE PRACTCM**  
 >2595 A 1-5 TO BE ARRANGED \* \*  
 INSTRUCTOR I.D. HUT 104B

**DRAMA 555 STUDIES IN ACTING**  
 >2596 A 2 TO BE ARRANGED \* \* TROUT, D  
 GRADS ONLY  
 DRAMA MAJORS ONLY  
 EC HUT 105A; PATP III GRADS ONLY;  
 THEATRICAL MAKEUP

**DRAMA 557 STUDIO I**  
 >2597 A 12 TO BE ARRANGED \* \*  
 DROP CODE REQUIRED  
 EC HUT 105A; PATP GRADS ONLY

**DRAMA 558 STUDIO II**  
 >2598 A 12 TO BE ARRANGED \* \*  
 DROP CODE REQUIRED  
 EC HUT 105A; PATP GRADS ONLY

**DRAMA 559 STUDIO III**  
 >2599 A 6 TO BE ARRANGED \* \*  
 DROP CODE REQUIRED  
 EC HUT 105A; PATP GRADS ONLY

**DRAMA 560 DIRECTNG APPRENTICE**  
 >2600 A 4 TO BE ARRANGED \* \*  
 CREDIT/NO CREDIT ONLY  
 EC HUT 111

**DRAMA 561 DIRECTING PROJECTS**  
 >2601 A 3-5 TO BE ARRANGED \* \*  
 EC HUT 111

**DRAMA 563 SEMINAR DIRECTING**  
 >2602 A 2 F 1000-1150 HUT 150  
 F 130-320 HUT 150  
 GRADS ONLY  
 DRAMA MAJORS ONLY  
 EC HUT 111

**DRAMA 564 REHEARSAL LAB**  
 >2603 A 4 MW 230-450 HUT 218  
 EC HUT 111

**DRAMA 566 DIRECTING STUDIES**  
 >2604 A 2 M 1030-1220 HUT 150  
 EC HUT 111

**DRAMA 572 THEATRE HSTRY PROBS**  
 2605 A 5 MWF 1030-1220 HUT 301 WOLCOTT, J  
 HISTORICAL RECONSTRUCTION

**DRAMA 582 DRAMA TEXT ANALYSIS**  
 2606 A 5 TTh 230-450 HUT 150

**DRAMA 599 ADV STDY THEATR ART**  
 >2607 A 1-5 TO BE ARRANGED \* \*  
 INSTRUCTOR I.D. HUT 104B

**DRAMA 600 INDEPNENT STDY/RSCH**  
 >2608 A 1-10 TO BE ARRANGED \* \*  
 INSTRUCTOR I.D. HUT 104B

**DRAMA 700 MASTERS THESIS**  
 >2609 A 1-10 TO BE ARRANGED \* \*  
 CREDIT/NO CREDIT ONLY  
 GRADS ONLY  
 DRAMA MAJORS ONLY  
 INSTRUCTOR I.D. HUT 104B

**DRAMA 800 DOCTORAL DISSERTATN**  
 >2610 A 1-10 TO BE ARRANGED \* \*  
 CREDIT/NO CREDIT ONLY  
 INSTRUCTOR I.D. HUT 104B

### ECONOMICS

**OVERLOAD POLICY - OVERLOADS AVAILABLE FROM THE INSTRUCTORS ONLY BEGINNING THE FIRST DAY OF CLASS.**

**ECON 200 INTRO MICROECON (I&S,QSR)**  
 2715 AA 5 TTh 1030-1220 KNE 130 HEYNE, P  
 F 830-920 PAR 106  
 ADD CODE REQUIRED (PD.3)

2716 AB 5 TTh 1030-1220 KNE 130 HEYNE, P  
 F 830-920 SAV 315  
 ADD CODE REQUIRED (PD.3)

2717 AC 5 TTh 1030-1220 KNE 130 HEYNE, P  
 F 830-920 SAV 341  
 ADD CODE REQUIRED (PD.3)

2718 AD 5 TTh 1030-1220 KNE 130 HEYNE, P  
 F 830-920 SAV 343  
 ADD CODE REQUIRED (PD.3)

2719 AE 5 TTh 1030-1220 KNE 130 HEYNE, P  
 F 930-1020 SAV 315  
 ADD CODE REQUIRED (PD.3)

2720 AF 5 TTh 1030-1220 KNE 130 HEYNE, P  
 F 930-1020 DEN 213  
 ADD CODE REQUIRED (PD.3)

2721 AG 5 TTh 1030-1220 KNE 130 HEYNE, P  
 F 930-1020 DEN 205  
 ADD CODE REQUIRED (PD.3)

2722 AH 5 TTh 1030-1220 KNE 130 HEYNE, P  
 F 930-1020 DEN 211  
 ADD CODE REQUIRED (PD.3)

2723 AI 5 TTh 1030-1220 KNE 130 HEYNE, P  
 F 930-1020 BLM 202  
 ADD CODE REQUIRED (PD.3)

2724 AJ 5 TTh 1030-1220 KNE 130 HEYNE, P  
 F 930-1020 DEN 209  
 ADD CODE REQUIRED (PD.3)

2725 AK 5 TTh 1030-1220 KNE 130 HEYNE, P  
 F 1030-1120 DEN 211  
 ADD CODE REQUIRED (PD.3)

2726 AL 5 TTh 1030-1220 KNE 130 HEYNE, P  
 F 1030-1120 DEN 205  
 ADD CODE REQUIRED (PD.3)

2727 AM 5 TTh 1030-1220 KNE 130 HEYNE, P  
 F 1130-1220 PAR 313  
 ADD CODE REQUIRED (PD.3)

2728 AN 5 TTh 1030-1220 KNE 130 HEYNE, P  
 F 1130-1220 DEN 313  
 ADD CODE REQUIRED (PD.3)

2729 AO 5 TTh 1030-1220 KNE 130 HEYNE, P  
 F 1230-120 SHI 305  
 ADD CODE REQUIRED (PD.3)

2730 AP 5 TTh 1030-1220 KNE 130 HEYNE, P  
 F 1230-120 PAR 212  
 ADD CODE REQUIRED (PD.3)

2731 BA 5 TTh 1030-1150 KNE 220 THOMAS, R  
 MW 830-920 SAV 341

2732 BB 5 TTh 1030-1150 KNE 220 THOMAS, R  
 MW 830-920 SAV 315

2733 BC 5 TTh 1030-1150 KNE 220 THOMAS, R  
 MW 930-1020 BLM 212

2734 BD 5 TTh 1030-1150 KNE 220 THOMAS, R  
 MW 930-1020 EEB 218

2735 BE 5 TTh 1030-1150 KNE 220 THOMAS, R  
 MW 1030-1120 CHL 021

2736 BF 5 TTh 1030-1150 KNE 220 THOMAS, R  
 MW 1030-1120 LOW 217

2737 BG 5 TTh 1030-1150 KNE 220 THOMAS, R  
 MW 1030-1120 JHN 214

2738 BH 5 TTh 1030-1150 KNE 220 THOMAS, R  
 MW 1030-1120 PAB A212

2739 BI 5 TTh 1030-1150 KNE 220 THOMAS, R  
 MW 1030-1120 \* \* \*

2740 BJ 5 TTh 1030-1150 KNE 220 THOMAS, R  
 MW 1230-120 SAV 245

2741 CA 5 MWF 1130-1220 KNE 110 SILBERBERG, E  
 TTh 830-920 DEN 307

2742 CB 5 MWF 1130-1220 KNE 110 SILBERBERG, E  
 TTh 930-1020 GWN 301

2743 CC 5 MWF 1130-1220 KNE 110 SILBERBERG, E  
 TTh 930-1020 JHN 006

2744 CD 5 MWF 1130-1220 KNE 110 SILBERBERG, E  
 TTh 1030-1120 \* \*

2745 CE 5 MWF 1130-1220 KNE 110 SILBERBERG, E  
 TTh 1030-1120 \* \*

2746 CF 5 MWF 1130-1220 KNE 110 SILBERBERG, E  
 TTh 1130-1220 CHL 101

2747 CG 5 MWF 1130-1220 KNE 110 SILBERBERG, E  
 TTh 1130-1220 CHL 019

2748 CH 5 MWF 1130-1220 KNE 110 SILBERBERG, E  
 TTh 1230-120 SHI 102

2749 U 5 TTh 700-920P SAV 249

**ECON 201 ALL SECTIONS - PREREQ: ECON 200**

**ECON 201 INTRO MACROECON (I&S,QSR)**  
 2750 AA 5 TTh 1030-1150 PAB A118 NELSON, C  
 F 830-950 BLM 201

2751 AB 5 TTh 1030-1150 PAB A118 NELSON, C  
 F 830-950 BLM 204

2752 AC 5 TTh 1030-1150 PAB A118 NELSON, C  
 F 1030-1150 PAB A118

2753 AD 5 TTh 1030-1150 PAB A118 NELSON, C  
 F 1030-1150 BLM 204

2754 BA 5 MWF 930-1020 GWN 301 SALEHI-ESFAH  
 TTh 830-920 DEN 315

2755 BB 5 MWF 930-1020 GWN 301 SALEHI-ESFAH  
 TTh 830-920 PAR 112

2756 BC 5 MWF 930-1020 GWN 301 SALEHI-ESFAH  
 TTh 930-1020 GWN 201

### SYMBOLS

VLPA = Visual, Literary and Performing Arts  
 I&S = Individuals and Societies  
 NW = Natural World  
 QSR = Quantitative, Symbolic, or Formal Reasoning  
 C = English Composition

H = Honors Course  
 > = Limited enrollment in this section, students must obtain Entry Code or Faculty Number.  
 % = New Course (See front of Time Schedule)  
 "How to Read Course Listings" (See back of Time Schedule)

### REGISTRATION PERIODS

PD1 = Period I (Nov. 14-Dec. 7)  
 PD2 = Period II (Dec. 8-Jan. 4)  
 PD3 = Period III (Jan. 5-Jan. 11)  
 PD4 = Period IV (Jan. 12-Feb. 22)

WINTER QUARTER 1998

COLLEGE OF ARTS & SCIENCES

DEPT SLN SECTION SPEC CODE	COURSE TITLE CRD	DAY TIME	BLDG ROOM	INSTRUCTOR	DEPT SLN SECTION SPEC CODE	COURSE TITLE CRD	DAY TIME	BLDG ROOM	INSTRUCTOR	DEPT SLN SECTION SPEC CODE	COURSE TITLE CRD	DAY TIME	BLDG ROOM	INSTRUCTOR
----------------------------	------------------	----------	-----------	------------	----------------------------	------------------	----------	-----------	------------	----------------------------	------------------	----------	-----------	------------

ECONOMICS CONT'D

ECON 300 ALL SECTIONS - PREREQ: ECON 200 AND MATH 124 OR 112 OR EQUIVALENT

ECON 300 INTERMED MICRO-ECON (I&S)	2767 A 5 TTh	1030-1220		LUNDBERG, S
ECON MAJORS ONLY (PD.1)				
PREREQ: ECON 200 & MATH 124 OR 112 OR EQUIVALENT				
2768 BA 5 MW	930-1120	THO 125		WONG, K
	F	930-1020	SAV 241	
ECON MAJORS ONLY (PD.1)				
2769 BB 5 MW	930-1120	THO 125		WONG, K
	F	1030-1120	SAV 315	
ECON MAJORS ONLY (PD.1)				
2770 C 5 MW	130-320	CMU 326		
ECON MAJORS ONLY (PD.1&2)				
PREREQ: ECON 200 & MATH 124 OR 112 OR EQUIVALENT				
>2771 HA 5 MW	930-1120	DEN 213		THORNTON, J
H	F	930-1020	THO 125	
ECON MAJORS ONLY (PD.1)				
FOR HONORS STUDENTS & OTHERS SEEKING ADVANCED TREATMENT OF INTERMEDIATE MICROECON; PREREQ: ECON 200, 201, MATH 112, 124 OR EQUIV; EC SAV 304				

NON-MAJORS MAY REGISTER FOR ANY AVAILABLE SPACES DURING PERIOD 2.

ECON 301 INTERMED MACRO-ECON (I&S)

2772 A 5 TTh	930-1120	SAV 243		
ECON MAJORS ONLY (PD.1)				
PREREQ: ECON 201, 300				
MATH 112, 124 OR EQUIVALENT				
2773 B 5 MW	1130-120	SNI 105		
ECON MAJORS ONLY (PD.1)				
PREREQ: ECON 201, 300				
MATH 112, 124 OR EQUIVALENT				
2774 C 5 TTh	130-320	THO 125		
ECON MAJORS ONLY (PD.1)				
PREREQ: ECON 201, 300, MATH 112, 124 OR EQUIV				

ECON 308 TOPICS IN ECONOMICS (I&S)

2775 A 5 MW	130-320	JHN 437		
PREREQ: ECON 200, 201; SEE DEPT FOR TOPIC INFO				

ECON 311 ALL SECTIONS - PREREQ: ECON 200, MATH 111 OR 120

ECON 311 INTRO TO ECON STAT (NW, QSR)

2776 AA 5 MWF	230-320	SAV 239		
	TTh	830-920	SAV 315	
OFFERED JOINTLY WITH STAT 311 AA				
ADD CODE REQUIRED (PD.3)				
2777 AB 5 MWF	230-320	SAV 239		
	TTh	830-920	SAV 316	
OFFERED JOINTLY WITH STAT 311 AB				
ADD CODE REQUIRED (PD.3)				
2778 AC 5 MWF	230-320	SAV 239		
	TTh	930-1020	SAV 315	
OFFERED JOINTLY WITH STAT 311 AC				
ADD CODE REQUIRED (PD.3)				
2779 AD 5 MWF	230-320	SAV 239		
	TTh	1030-1120	ARC 021	
OFFERED JOINTLY WITH STAT 311 AD				
ADD CODE REQUIRED (PD.3)				
2780 AE 5 MWF	230-320	SAV 239		
	TTh	1230-120	SAV 315	
OFFERED JOINTLY WITH STAT 311 AE				
2781 AF 5 MWF	230-320	SAV 239		
	TTh	1230-120	SAV 316	
OFFERED JOINTLY WITH STAT 311 AF				

NON-MAJORS MAY REGISTER FOR ANY AVAILABLE SPACE IN 400-LEVEL AND ABOVE CLASSES DURING PERIOD 2.

ECON 400 ADV TOPICS MICRO (NW)

2782 A 5 MWF	930-1050	MLR 302A		SILBERBERG, E
ECON MAJORS ONLY (PD.1)				
PREREQ: ECON 300, MATH 124				

ECON 404 IND ORG&PRICE ANALYS (I&S)

2783 A 5 TTh	1030-1220	THO 135		ELLIS, G
ECON MAJORS ONLY (PD.1)				
PREREQ: ECON 300				

ECON 408 UNDERGRAD SMR ECON (I&S)

2784 A 5 TTh	130-320	SAV 245		
ECON MAJORS ONLY (PD.1)				
PREREQ: 200 AND INSTRUCTORS PERM;				
SEE DEPT FOR TOPIC INFO				
2785 B 5 MW	130-320	BAG 331A		
ECON MAJORS ONLY (PD.1)				
PREREQ: ECON 200 & INST PERM				
SEE DEPT FOR TOPIC INFO				

ECON 407 DVLPMTN ECON THGHT (I&S)

2786 A 5 MWF	830-950	SAV 216		HEYNE, P
ECON MAJORS ONLY (PD.1)				
ADD CODE REQUIRED (PD.3)				

ECON 421 MNY CRDT & THE ECON (I&S)

2787 A 5 TTh	1030-1220	SAV 216		HADJIMICHALA
ECON MAJORS ONLY (PD.1)				
PREREQ: ECON 300, 301				

ECON 422 INVESTM CAPTL FNANC (I&S)

2788 A 5 MWF	1000-1120	SAV 216		HARTMAN, R
PREREQ: ECON 300, 211 & MATH 124 OR 112				

ECON 444 TOPICS LABOR MKT AN (I&S)

2789 A 5 MW	1130-120	SAV 216		LUNDBERG, S
ECON MAJORS ONLY (PD.1)				
PREREQ: ECON 300				

ECON 450 PUB FIN: EXPEND POL (I&S)

2790 A 5 MW	930-1120	DEN 209		BELLAS, A
ECON MAJORS ONLY (PD.1)				
PREREQUISITE: ECON 300				

ECON 463 EC HIST US CW-PRES (I&S)

2791 A 5 TTh	130-320	SAV 317		THOMAS, R
MEETS WRITING COURSE REQUIREMENT				
ECON MAJORS ONLY (PD.1)				
ADD CODE REQUIRED (PD.3)				
PREREQ: ECON 200, 201				

ECON 471 INTERNATIONAL TRADE (I&S)

2792 A 5 MW	130-320	SAV 216		WONG, K
ECON MAJORS ONLY (PD.1)				
PREREQ: ECON 300 & 301				

ECON 482 ECONOMETRIC METHODS (NW)

2793 A 5 TTh	130-320	SAV 216		STARTZ, R
ECON MAJORS ONLY (PD.1)				
PREREQUISITE: ECON 300, 311;				
RECOMMENDED MATH 126, & ADDET'L STAT				

ECON 495 ECN TRNS RUS & EUR (I&S)

2794 A 5 MW	330-520	SNI 105		THORNTON, J
MEETS WRITING COURSE REQUIREMENT				
ECON MAJORS ONLY (PD.1)				
PREREQ: ECON 300, 301, OR INSTR PERM				

ECON 496 H-HONORS SEMINAR (I&S)

>2795 A 5 W	330-520	SAV 142		LUNDBERG, S
H	EC	SAV 304		

ECON 499 UNDERGRAD RESEARCH

>2796 A 1-5	TO BE ARRANGED			
INSTRUCTOR I.D. SAV 304				

ECON 501 MICRO-ECN ANLYS II

2797 A 4 MW	130-250	SNI 407		HARTMAN, R
	F	130-220	SNI 407	KHALIL, F
PRIORITY GR				

ECON 503 MACRO-ECN ANLYS II

2798 A 4 MW	330-450	SAV 243		TURNOVSKY, S
	F	230-320	SAV 243	
PRIORITY GR				

ECON 512 ADV MACRO-EC THRY

2799 A 3 MW	330-450	SAV 216		KIM, C
	F	1230-120	SAV 216	KIM, C
INTERNATIONAL MACRO ECONOMICS				

ECON 516 GAME THEORY

2800 A 3 MW	330-450	SAV 125		LAWARREE, J
GRADS ONLY (PD.1)				

ECON 523 EMERGENCE OF STATE

2801 A 3 MW	130-250	SAV 142		BARZEL, Y
% GRADS ONLY (PD.1)				

ECON 532 THEORY OF IND ORG II

2802 A 3 TTh	130-320	PAR 306		ELLIS, G
--------------	---------	---------	--	----------

ECON 537 MARINE POLICY ECON

2803 A 3 MW	930-1050	MAR 168		HUPPERT, D
OFFERED JOINTLY WITH SMA 537 A				

ECON 547 HEALTH POLICY ECON

2804 A 3 MW	1030-1150	HSI I132		MADDEN, C
OFFERED JOINTLY WITH HSERV 587 A				
GRADS ONLY				

ECON 574 INTL MACROECONOMICS

2805 A 3 MW	130-250	SAV 335		TURNOVSKY, S
-------------	---------	---------	--	--------------

ECON 581 ECONOMETRICS II

2806 A 4 TTh	330-450	SAV 216		STARTZ, R
	F	330-420	SAV 216	
GRADS ONLY (PD.1&2)				
ADD CODE REQUIRED (PD.3)				

ECON 585 APPL MICROECONOMET

2807 A 3 TTh	330-450	SAV 142		ROSE, E
GRADS ONLY (PD.1)				

ECON 596 PRACT IN MICROECON

2808 A 1	TO BE ARRANGED			
CREDIT/NO CREDIT ONLY				
GRADS ONLY				
ECON MAJORS ONLY				

ECON 597 PRACT IN MACROECON

2809 A 1	TO BE ARRANGED			
CREDIT/NO CREDIT ONLY				
GRADS ONLY				
ECON MAJORS ONLY				

ECON 598 PRACT LABOR & DEV

2810 A 1	TO BE ARRANGED			
CREDIT/NO CREDIT ONLY				
GRADS ONLY				
ECON MAJORS ONLY				

ECON 600 INDEPNNT STDY/RSCH

>2811 A 1-10	TO BE ARRANGED			
CREDIT/NO CREDIT ONLY				
INSTRUCTOR I.D. SAV 304				
>2812 D 3 W	130-320	DEN 306		

ECON 601 INTERNSHIP

>2813 A 3-9	TO BE ARRANGED			
CREDIT/NO CREDIT ONLY				
INSTRUCTOR I.D. SAV 304				

ECON 800 DOCTORAL DISSERTATN

>2814 A 1-10	TO BE ARRANGED			
CREDIT/NO CREDIT ONLY				
INSTRUCTOR I.D. SAV 304				

ENGLISH

ENGL 100 ALL SECTIONS - DROP CODES ARE AVAILABLE BY PHONE

ENGL 100 INT ESL NON-NAT SPE

2974 AA 5	MTWTF 830-920	SAV M250		
DROP CODE REQUIRED				
GRAM/VOCAB I; NC; SPECIAL FEE				
2975 AB 5	MTWTF 830-920	SNI 109		
DROP CODE REQUIRED				
GRAM/VOCAB I; NC; SPECIAL FEE				
2976 AC 5	MTWTF 1230-120	MUS 219		
DROP CODE REQUIRED				
GRAM/VOCAB I; NC; SPECIAL FEE				
2977 AD 5	MTWTF 1230-120	MUE 154		
DROP CODE REQUIRED				
GRAM/VOCAB I; NC; SPECIAL FEE				
2978 BA 5	MTWTF 830-920	SNI 111		
DROP CODE REQUIRED				
GRAM/VOCAB II; NC; SPECIAL FEE				
2979 BB 5	MTWTF 830-920	CMU 8004		
DROP CODE REQUIRED				
GRAM/VOCAB II; NC; SPECIAL FEE				
2980 BC 5	MTWTF 1230-120	MOR 226		
DROP CODE REQUIRED				
GRAM/VOCAB II; NC; SPECIAL FEE				

REGISTRATION PERIODS

SYMBOLS

- VLPA = Visual, Literary and Performing Arts
- I&S = Individuals and Societies
- NW = Natural World
- QR = Quantitative, Symbolic, or Formal Reasoning
- C = English Composition

- H = Honors Course
- > = Limited enrollment in this section, students must obtain Entry Code or Faculty Number.
- % = New Course (See front of Time Schedule)
- "How to Read Course Listings" (See back of Time Schedule)

- PD1 = Period I (Nov. 14-Dec. 7)
- PD2 = Period II (Dec. 8-Jan. 4)
- PD3 = Period III (Jan. 5-Jan. 11)
- PD4 = Period IV (Jan. 12-Feb. 22)



## COLLEGE OF ARTS &amp; SCIENCES

WINTER QUARTER 1998

DEPT COURSE SLN SECTION SPEC CODE	TITLE CRD DAY TIME BLDG ROOM COMMENTS	INSTRUCTOR	DEPT COURSE SLN SECTION SPEC CODE	TITLE CRD DAY TIME BLDG ROOM COMMENTS	INSTRUCTOR	DEPT COURSE SLN SECTION SPEC CODE	TITLE CRD DAY TIME BLDG ROOM COMMENTS	INSTRUCTOR
<b>ENGLISH CONT'D</b>			<b>ENGL 104 ALL SECTIONS - EC SMZ 394 PER OMA COUNSELOR; PLUS 1 HR *; NO AUDITORS</b>			3022 B 5 M 830-1020 DEN 311 TTh 830-1020 DEN 309 FRESHMEN, SOPHMRS ONLY (PD.1) COMPUTER INTEGRATED		
2981 BD 5	MTWThF 1230-120 CLK 220		<b>ENGL 104 INTRODUCTORY COMP (C)</b>			3023 C 5	MTWTh 930-1020 MUS 216	
	DROP CODE REQUIRED		>3006 A 5	MTWTh 1030-1120 *			FRESHMEN, SOPHMRS ONLY (PD.1)	
	GRAM/VOCAB II; NC; SPECIAL FEE			DROP CODE REQUIRED		3024 D 5	MTWTh 930-1020 MUE 154	
2982 BE 5	MTWThF 1230-120 CLK 119			EOP STUDENTS ONLY			FRESHMEN, SOPHMRS ONLY (PD.1)	
	DROP CODE REQUIRED		>3007 B 5	MTWTh 1130-1220 EEB 316		3025 E 5	T 830-1020 DEN 311	
	GRAM/VOCAB II; NC; SPECIAL FEE			DROP CODE REQUIRED			Th 830-1020 DEN 309	
2983 CA 5	MTWThF 830-920 PAR 120			EOP STUDENTS ONLY			FRESHMEN, SOPHMRS ONLY (PD.1)	
	DROP CODE REQUIRED			ADD CODE REQUIRED (PD.1&2)		3026 F 5	M 1030-1220 DEN 309	
	GRAM/VOCAB III; NC; SPECIAL FEE		<b>ENGL 105 ALL SECTIONS - EC SMZ 394 PER OMA COUNSELOR; SUCCESSFUL COMPLETION OF 104 REQ'D; PLUS 1 HR *; NO AUDITORS</b>				W 1030-1220 DEN 311	
2984 CB 5	MTWThF 830-920 PAR 322		<b>ENGL 105 INTRODUCTORY COMP (C)</b>			3027 G 5	MTWTh 1030-1120 MEB 250	
	DROP CODE REQUIRED		>3008 A 5	MTWTh 830-920 CHU 230			FRESHMEN, SOPHMRS ONLY (PD.1)	
	GRAM/VOCAB III; NC; SPECIAL FEE			DROP CODE REQUIRED		3028 H 5	MTWTh 1130-1220 MEB 249	
2985 CC 5	MTWThF 830-920 DEN 310			EOP STUDENTS ONLY			FRESHMEN, SOPHMRS ONLY (PD.1)	
	DROP CODE REQUIRED		>3009 B 5	MTWTh 830-920 CHU 232		3029 I 5	T 1030-1220 DEN 309	
	GRAM/VOCAB III; NC; SPECIAL FEE			DROP CODE REQUIRED			Th 1030-1220 DEN 311	
2986 CD 5	MTWThF 1230-120 BLM 203			EOP STUDENTS ONLY		3030 J 5	MTWTh 1230-120 BAG 331A	
	DROP CODE REQUIRED		>3010 C 5	T 830-1020 DEN 309			FRESHMEN, SOPHMRS ONLY (PD.1)	
	GRAM/VOCAB III; NC; SPECIAL FEE			Th 830-1020 DEN 311		3031 K 5	MTWTh 1230-120 BAG 108	
2987 CE 5	MTWThF 1230-120 PAR 310			DROP CODE REQUIRED			FRESHMEN, SOPHMRS ONLY (PD.1)	
	DROP CODE REQUIRED		>3011 D 5	MTWTh 930-1020 MUS 219		3032 L 5	MTWTh 1230-120 SWS 8010	
	GRAM/VOCAB III; NC; SPECIAL FEE			DROP CODE REQUIRED			FRESHMEN, SOPHMRS ONLY (PD.1)	
2988 CF 5	MTWThF 1230-120 PAR 306		>3012 E 5	MWF 930-1020 EEB 216		3033 M 5	MTWTh 130-220 LOW 117	
	DROP CODE REQUIRED			OFFERED JOINTLY WITH ENGL 198 R			FRESHMEN, SOPHMRS ONLY (PD.1)	
	GRAM/VOCAB III; NC; SPECIAL FEE			DROP CODE REQUIRED		3034 N 5	MTWTh 130-220 BLM 409	
<b>ENGL 101 ALL SECTIONS - DROP CODES ARE AVAILABLE BY PHONE</b>				CONCURR REG IN SOC 271 REQ'D			FRESHMEN, SOPHMRS ONLY (PD.1)	
<b>ENGL 101 ADV ESL NON-NAT SPE</b>			>3013 F 5	MTWTh 1030-1120 *		<b>ENGL 121 ALL SECTIONS - PLUS ONE HR *; NO AUDITORS; NO OVERLOADS</b>		
2989 AA 5	MTWThF 830-920 DEN 312			DROP CODE REQUIRED		<b>ENGL 121 COMPOSTN: SOC ISSUE (C)</b>		
	DROP CODE REQUIRED			COMPUTER INTEGRATED		3035 A 5	MTWTh 830-920 MEB 102	
	WRIT ABOUT SOURCES; NC; SPECIAL FEE		>3014 G 5	MTWTh 1030-1120 *			FRESHMEN, SOPHMRS ONLY (PD.1)	
2990 AB 5	MTWThF 830-920 DEN 313			DROP CODE REQUIRED		3036 B 5	MTWTh 830-920 MEB 235	
	DROP CODE REQUIRED			ADD CODE REQUIRED (PD.1&2)			FRESHMEN, SOPHMRS ONLY (PD.1)	
	WRIT ABOUT SOURCES; NC; SPECIAL FEE		>3015 H 5	MTWTh 1130-1220 EEB 318		3037 C 5	MTWTh 930-1020 CHL 036	
2991 AC 5	MTWThF 830-920 DEN 316			DROP CODE REQUIRED			FRESHMEN, SOPHMRS ONLY (PD.1)	
	DROP CODE REQUIRED			EOP STUDENTS ONLY		3038 D 5	M 1030-1220 DEN 311	
	WRIT ABOUT SOURCES; NC; SPECIAL FEE			ADD CODE REQUIRED (PD.1&2)			W 1030-1220 DEN 309	
2992 AD 5	MTWThF 830-920 DEN 317			DROP CODE REQUIRED			FRESHMEN, SOPHMRS ONLY (PD.1)	
	DROP CODE REQUIRED		>3016 I 5	MTWTh 1130-1220 BLM 415		3039 E 5	MTWTh 1130-1220 SWI 313	
	WRIT ABOUT SOURCES; NC; SPECIAL FEE			DROP CODE REQUIRED			FRESHMEN, SOPHMRS ONLY (PD.1)	
2993 AE 5	MTWThF 1230-120 DEN 307		>3017 J 5	MTWTh 1230-120 BLD 286		3040 F 5	MTWTh 1230-120 BLM 206	
	DROP CODE REQUIRED			DROP CODE REQUIRED			FRESHMEN, SOPHMRS ONLY (PD.1)	
	WRIT ABOUT SOURCES; NC; SPECIAL FEE			EOP STUDENTS ONLY		3041 G 5	T 1230-220 DEN 311	
2994 AF 5	MTWThF 1230-120 DEN 305			ADD CODE REQUIRED (PD.1&2)			Th 1230-220 DEN 309	
	DROP CODE REQUIRED		>3018 K 5	M 1230-220 DEN 309		<b>ENGL 131 ALL SECTIONS - PLUS ONE HR *; NO AUDITORS; NO OVERLOADS</b>		
	WRIT ABOUT SOURCES; NC; SPECIAL FEE			W 1230-220 DEN 311		<b>ENGL 131 COMPOSTN: EXPOSITN (C)</b>		
2995 AG 5	MTWThF 1230-120 DEN 302			DROP CODE REQUIRED		3042 AA 5	MTWTh 830-920 MEB 237	
	DROP CODE REQUIRED			COMPUTER INTEGRATED			FRESHMEN, SOPHMRS ONLY (PD.1)	
	WRIT ABOUT SOURCES; NC; SPECIAL FEE		>3019 L 5	M 1230-220 DEN 311		3043 AB 5	MTWTh 830-920 MEB 243	
2996 AH 5	MTWThF 1230-120 DEN 316			DROP CODE REQUIRED			FRESHMEN, SOPHMRS ONLY (PD.1)	
	DROP CODE REQUIRED			EOP STUDENTS ONLY		3044 AC 5	MTWTh 830-920 MEB 247	
	WRIT ABOUT SOURCES; NC; SPECIAL FEE			ADD CODE REQUIRED (PD.1&2)			FRESHMEN, SOPHMRS ONLY (PD.1)	
2997 AI 5	MTWThF 1230-120 DEN 217			DROP CODE REQUIRED		3045 AD 5	MTWTh 830-920 MEB 249	
	DROP CODE REQUIRED			COMPUTER INTEGRATED			FRESHMEN, SOPHMRS ONLY (PD.1)	
	WRIT ABOUT SOURCES; NC; SPECIAL FEE		>3020 M 5	MTWTh 130-220 PAR 313		3046 AE 5	MTWTh 930-1020 MLR 3028	
2998 AJ 5	MTWThF 1230-120 DEN 205			DROP CODE REQUIRED			FRESHMEN, SOPHMRS ONLY (PD.1)	
	DROP CODE REQUIRED			EOP STUDENTS ONLY		3047 AF 5	MTWTh 930-1020 MEB 249	
	WRIT ABOUT SOURCES; NC; SPECIAL FEE			ADD CODE REQUIRED (PD.1&2)			FRESHMEN, SOPHMRS ONLY (PD.1)	
2999 BA 5	MTWThF 830-920 MEB 234			DROP CODE REQUIRED		3048 AG 5	MTWTh 930-1020 MEB 243	
	DROP CODE REQUIRED			COMPUTER INTEGRATED			FRESHMEN, SOPHMRS ONLY (PD.1)	
	LIST TO LECTURES; NC; SPECIAL FEE			EOP STUDENTS ONLY		3049 AH 5	MTWTh 930-1020 MEB 237	
3000 BB 5	MTWThF 830-920 CHU 228			ADD CODE REQUIRED (PD.1&2)			FRESHMEN, SOPHMRS ONLY (PD.1)	
	DROP CODE REQUIRED			DROP CODE REQUIRED		3050 AI 5	MTWTh 930-1020 MEB 235	
	LIST TO LECTURES; NC; SPECIAL FEE			COMPUTER INTEGRATED			FRESHMEN, SOPHMRS ONLY (PD.1)	
3001 BC 5	MTWThF 1230-120 OBS 103			DROP CODE REQUIRED		3051 AJ 5	MTWTh 930-1020 MEB 102	
	DROP CODE REQUIRED			EOP STUDENTS ONLY			FRESHMEN, SOPHMRS ONLY (PD.1)	
	LIST TO LECTURES; NC; SPECIAL FEE			ADD CODE REQUIRED (PD.1&2)		3052 AK 5	MTWTh 1030-1120 PAR 306	
3002 BD 5	MTWThF 1230-120 DEN 313			DROP CODE REQUIRED			FRESHMEN, SOPHMRS ONLY (PD.1)	
	DROP CODE REQUIRED			COMPUTER INTEGRATED		3053 AL 5	MTWTh 1030-1120 ARC 133	
	LIST TO LECTURES; NC; SPECIAL FEE			EOP STUDENTS ONLY			FRESHMEN, SOPHMRS ONLY (PD.1)	
3003 BE 5	MTWThF 1230-120 CHU B004			ADD CODE REQUIRED (PD.1&2)		3054 AM 5	MTWTh 1030-1120 BAG 331A	
	DROP CODE REQUIRED			DROP CODE REQUIRED			FRESHMEN, SOPHMRS ONLY (PD.1)	
	LIST TO LECTURES; NC; SPECIAL FEE		<b>ENGL 111 ALL SECTIONS - PLUS ONE HR *; NO AUDITORS</b>			<b>REGISTRATION PERIODS</b>		
<b>ENGL 102 ALL SECTIONS - DROP CODES ARE AVAILABLE BY PHONE</b>			<b>ENGL 111 COMPOSITION: LIT (C)</b>			PD1 = Period I (Nov. 14-Dec. 7)		
<b>ENGL 102 ADV ESL FOR INTL TA</b>			3021 A 5	M 830-1020 DEN 309		PD2 = Period II (Dec. 8-Jan. 4)		
3004 A 5	MW 830-1020 OBS 103			W 830-1020 DEN 311		PD3 = Period III (Jan. 5-Jan. 11)		
	T 930-1020 OBS 103			FRESHMEN, SOPHMRS ONLY (PD.1)		PD4 = Period IV (Jan. 12-Feb. 22)		
3005 B 5	TTh 130-320 OBS 103			COMPUTER INTEGRATED				
	W 130-220 OBS 103							

## SYMBOLS

VLPA = Visual, Literary and Performing Arts  
 I&S = Individuals and Societies  
 NW = Natural World  
 QSR = Quantitative, Symbolic, or Formal Reasoning  
 C = English Composition

H = Honors Course  
 > = Limited enrollment in this section, students  
 must obtain Entry Code or Faculty Number.  
 % = New Course (See front of Time Schedule)  
 "How to Read Course Listings" (See back of Time Schedule)

## REGISTRATION PERIODS

PD1 = Period I (Nov. 14-Dec. 7)  
 PD2 = Period II (Dec. 8-Jan. 4)  
 PD3 = Period III (Jan. 5-Jan. 11)  
 PD4 = Period IV (Jan. 12-Feb. 22)





WINTER QUARTER 1998

COLLEGE OF ARTS & SCIENCES

DEPT SLN SPEC	COURSE SECTION CODE	TITLE CRD COMMENTS	DAY	TIME	BLDG	ROOM	INSTRUCTOR	DEPT SLN SPEC	COURSE SECTION CODE	TITLE CRD COMMENTS	DAY	TIME	BLDG	ROOM	INSTRUCTOR
<b>ENGLISH CONT'D</b>								<b>ENGL 492 EXPOSIT WRIT CONF</b>							
ENGL 383 ALL SECTIONS - ADD CODE B-25 PDL (PD. 1 & 2); PREREQ: ENGL 283 OR EQUIV; PLUS 2 HRS *; NO AUDITORS; ADD CODE FROM INSTR (PD. 3)								>3188 A 3-5 TO BE ARRANGED * * FACULTY CODE PDL A-11 REQUIRES APPROVAL OF DIRECTOR OF UNDERGRAD PROGRAMS							
ENGL 383 INTERMED VERS WRIT (VLPA)								<b>ENGL 493 CREATIVE WRIT CONF</b>							
>3169 A 5 MW 1030-1150 ARC 025 GONEZ,S								>3189 A 3-5 TO BE ARRANGED * * FACULTY CODE PDL B25 REQUIRES APPROVAL OF DIRECTOR OF CREATIVE WRITING							
>3170 B 5 TTh 330-450 LOW 217 ANGEL,V								<b>ENGL 494 HONORS SEMINAR (VLPA)</b>							
ENGL 384 ALL SECTIONS - PREREQ:ENGL 284 OR EQUIV ADD CODE B-25 PDL (PD. 1 & 2); ADD CODE FROM INSTR (PD. 3); PLUS 2 HRS *; NO AUDITORS								>3190 A 5 MW 1230-220 MEB 250 SHABETAI,K H ADD CODE PDL A-11							
ENGL 384 INT SH STORY WRITG (VLPA)								<b>ENGL 495 HONORS WRITING CONF</b>							
>3171 A 5 MW 1130-1250 CHL 036 WOGAN,L								>3191 A 5 TTh 1230-220 MEB 243 BIERDS,L H ADD CODE PDL A-11							
>3172 U 5 W 430-710P LOW 217 GROSSMAN,M								<b>ENGL 498 H-MAJOR CONF-HONORS</b>							
ENGL 407 TOPICS CULTURE ST (VLPA)								>3192 A 5 TO BE ARRANGED * * H FACULTY CODE PDL A-11							
3173 A 5 MW 230-420 CHU 214 SHAVIRO,S MW 230-420 CHU 216								<b>ENGL 497 MAY NOT BE REPEATED OR TAKEN MORE THAN ONCE FOR CREDIT; ADD CODE FROM INSTR (PD. 3); ADD CODE A-11 PDL (PD 1 &amp; 2); DEPARTMENTAL HONORS SENIORS ONLY</b>							
ADD CODE REQUIRED (PD. 3) ADD CODE FROM INSTR (PD. 3) "ELECTRONIC CULTURE"								<b>ENGL 497 HONORS SR SEMINAR (VLPA)</b>							
<b>ENGL 452 TOPICS AM LIT (VLPA)</b>								>3193 A 5 MW 930-1120 SAV 127 CRANE,G H OFFERED JOINTLY WITH ENGL 498 A MEETS WRITING COURSE REQUIREMENT							
3174 A 5 MW 1130-120 LOW 106 SIMPSON,C								>3194 B 5 MW 1030-1220 SAV 131 SHULMAN,R H OFFERED JOINTLY WITH ENGL 498 B MEETS WRITING COURSE REQUIREMENT							
ADD CODE REQUIRED (PD. 3) ADD CODE FROM INSTR (PD. 3)								>3195 C 5 MW 1230-220 SAV 132 KHANNA,R H OFFERED JOINTLY WITH ENGL 498 C MEETS WRITING COURSE REQUIREMENT							
3175 B 5 TTh 130-320 LOW 105 SOLBERG								>3196 D 5 MW 130-320 SAV 131 MC ELROY,C H OFFERED JOINTLY WITH ENGL 498 D MEETS WRITING COURSE REQUIREMENT							
OFFERED JOINTLY WITH AAS 401 A ADD CODE REQUIRED (PD. 3) ADD CODE FROM INSTR (PD. 3)								>3197 E 5 TTh 930-1120 SAV 326 DUNLOP,W H OFFERED JOINTLY WITH ENGL 498 E MEETS WRITING COURSE REQUIREMENT							
<b>ENGL 468 GAY/LESBIAN STUDIES (VLPA/I&amp;S)</b>								>3198 F 5 TTh 1130-120 SAV 153 MUSSETTER,S H OFFERED JOINTLY WITH ENGL 498 F MEETS WRITING COURSE REQUIREMENT							
3176 A 5 TTh 130-320 LOW 102 CUKKINGS,K								>3199 G 5 TTh 1230-220 SAV 326 BRENNER,G H OFFERED JOINTLY WITH ENGL 498 G MEETS WRITING COURSE REQUIREMENT							
ADD CODE REQUIRED (PD. 3) ADD CODE FROM INSTR (PD. 3)								>3200 H 5 TTh 130-320 DEN 310 MOODY,J H OFFERED JOINTLY WITH ENGL 498 H MEETS WRITING COURSE REQUIREMENT							
3177 B 5 MW 130-320 LOW 106 HARRIS,R								>3201 I 5 TTh 330-520 SAV 326 KAPLAN,S H OFFERED JOINTLY WITH ENGL 498 I MEETS WRITING COURSE REQUIREMENT							
ADD CODE REQUIRED (PD. 3) ADD CODE FROM INSTR (PD. 3)								<b>ENGL 498 MAY NOT BE REPEATED OR TAKEN MORE THAN ONCE FOR CREDIT; ADD CODE FROM INSTR (PD. 3)</b>							
<b>ENGL 471 COMPOSITION PROCESS (VLPA)</b>								<b>ENGL 498 SENIOR SEMINAR (VLPA)</b>							
>3178 A 5 TTh 1130-120 SHI 305 HILL								3202 A 5 MW 930-1120 SAV 127 CRANE,G OFFERED JOINTLY WITH ENGL 497 A MEETS WRITING COURSE REQUIREMENT SENIORS,5TH YEAR ONLY (PD.1&2) ENGL MAJORS ONLY (PD.1&2) ADD CODE REQUIRED (PD.3)							
ADD CODE PDL A-2-B (PDS. 1,2) ADD CODE FROM INSTR (PD. 3)								3203 B 5 MW 1030-1220 SAV 131 SHULMAN,R OFFERED JOINTLY WITH ENGL 497 B MEETS WRITING COURSE REQUIREMENT SENIORS,5TH YEAR ONLY (PD.1&2) ENGL MAJORS ONLY (PD.1&2) ADD CODE REQUIRED (PD.3)							
<b>ENGL 477 CHILDREN'S LIT (VLPA)</b>								3204 C 5 MW 1230-220 SAV 132 KHANNA,R OFFERED JOINTLY WITH ENGL 497 C MEETS WRITING COURSE REQUIREMENT SENIORS,5TH YEAR ONLY (PD.1&2) ENGL MAJORS ONLY (PD.1&2) ADD CODE REQUIRED (PD.3)							
3180 A 5 MW 830-1020 SMS B014 FREY,C								3205 D 5 MW 130-320 SAV 131 MC ELROY,C OFFERED JOINTLY WITH ENGL 497 D MEETS WRITING COURSE REQUIREMENT SENIORS,5TH YEAR ONLY (PD.1&2) ENGL MAJORS ONLY (PD.1&2) ADD CODE REQUIRED (PD.3)							
ADD CODE REQUIRED (PD.3) ADD CODE FROM INSTR (PD. 3)															
<b>ENGL 481 SPEC STDY EXPO WRIT (VLPA)</b>															
3181 A 5 TTh 1230-150 MEB 235 DILLON,G															
ADD CODE REQUIRED (PD.3) ADD CODES FROM INSTR (PD. 3) "HYPER TEXT WRITING"; COMPUTER EXPERIENCE RECOMMENDED															
<b>ENGL 483 ALL SECTIONS - ADD CODE PDL B25; PREREQ: 383 OR EQUIV &amp; WRITING SAMPLE; PLUS 2 HRS WK *</b>															
<b>ENGL 483 ADV VERSE WRITING (VLPA)</b>															
>3182 A 5 MW 230-350 MEB 235 KENNEY,R															
>3183 B 5 TTh 1130-1250 JHN 111 WAGONER,D															
<b>ENGL 484 ADV SH STORY WRITG (VLPA)</b>															
3184 A 5 TTh 130-250 DEN 314 FLYGARE,S															
ADD CODE PDL B25 PREREQ: 384 OR EQUIV & WRITING SAMPLE; PLUS 2 HRS WK *															
>3185 B 5 MW 130-250 CHL 025 WOGAN,L															
ADD CODE PDL B-25 PREREQ: 384 OR EQUIV & WRITING SAMPLE; PLUS 2 HRS WK *															
<b>ENGL 485 NOVEL WRITING (VLPA)</b>															
>3186 A 5 MW 330-450 LOW 114 SONENBERG,M															
ADD CODE PDL B25 PREREQ: 384 OR 484 OR EQUIVALENT & WRITING SAMPLE; PLUS 2 HRS.*															
<b>ENGL 491 INTERNSHIP</b>															
>3187 A 1-6 TO BE ARRANGED * * CREDIT/NO CREDIT ONLY ENGL MAJORS ONLY FACULTY CODE PDL A-2-B															
<b>ENGL 499 INDEPENDENT STUDY</b>								>3206 E 5 TTh 930-1120 SAV 326 DUNLOP,W OFFERED JOINTLY WITH ENGL 497 E MEETS WRITING COURSE REQUIREMENT SENIORS,5TH YEAR ONLY (PD.1&2) ENGL MAJORS ONLY (PD.1&2) ADD CODE REQUIRED (PD.3)							
								>3207 F 5 TTh 1130-120 SAV 153 MUSSETTER,S OFFERED JOINTLY WITH ENGL 497 F MEETS WRITING COURSE REQUIREMENT SENIORS,5TH YEAR ONLY (PD.1&2) ENGL MAJORS ONLY (PD.1&2) ADD CODE REQUIRED (PD.3)							
								>3208 G 5 TTh 1230-220 SAV 326 BRENNER,G OFFERED JOINTLY WITH ENGL 497 G MEETS WRITING COURSE REQUIREMENT SENIORS,5TH YEAR ONLY (PD.1&2) ENGL MAJORS ONLY (PD.1&2) ADD CODE REQUIRED (PD.3)							
								>3209 H 5 TTh 130-320 DEN 310 MOODY,J OFFERED JOINTLY WITH ENGL 497 H MEETS WRITING COURSE REQUIREMENT SENIORS,5TH YEAR ONLY (PD.1&2) ENGL MAJORS ONLY (PD.1&2) ADD CODE REQUIRED (PD.3)							
								>3210 I 5 TTh 330-520 SAV 326 KAPLAN,S OFFERED JOINTLY WITH ENGL 497 I MEETS WRITING COURSE REQUIREMENT SENIORS,5TH YEAR ONLY (PD.1&2) ENGL MAJORS ONLY (PD.1&2) ADD CODE REQUIRED (PD.3)							
								<b>ENGL 503 ENGL LIT 1800-1900</b>							
								>3211 A 3-5 TO BE ARRANGED * * FACULTY CODE PDL A-11							
								<b>ENGL 505 THEORIES AMER LIT</b>							
								>3212 A 5 TTh 330-520 SAV 132 GOODLAD,L ADD CODE PDL A105							
								>3213 A 5 TTh 130-320 EEB 318 POSNOCK,R ADD CODE PDL A105							
								>3214 B 5 TTh 330-520 LOW 216 BUTLER,J ADD CODE PDL A105							
								<b>ENGL 508 HISTORY LIT CRIT 2</b>							
								>3215 A 5 MW 1130-120 SHI 113 FISHER,A OFFERED JOINTLY WITH C LIT 508 A ADD CODE PDL A105							
								<b>ENGL 513 OLD ENGL LANG &amp; LIT</b>							
								>3216 A 5 MW 330-520 LOW 111 REMLEY,P ADD CODE PDL A105							
								<b>ENGL 514 MIDDLE ENGLISH</b>							
								>3217 A 5 MW 930-1120 SMS 230 VAUGHAN,M ADD CODE PDL A105							
								<b>ENGL 521 MILTON</b>							
								>3218 A 5 TTh 1130-120 SHI 111 LAGUARDIA,E ADD CODE PDL A105							
								<b>ENGL 522 TPCS ENGL RENAISS</b>							
								>3219 A 5 TTh 130-320 EEB 316 WEBSTER,J ADD CODE PDL A105							
								<b>ENGL 525 TPCS RESTOR &amp; 18 C</b>							
								>3220 A 5 MW 130-320 MLR 302B ARAVAMUDAN,S ADD CODE PDL A105							
								<b>ENGL 527 ROMANTICISM</b>							
								>3221 A 5 TTh 930-1120 THO 217 ADAMS,H R OFFERED JOINTLY WITH C LIT 502 A ADD CODE PDL A105							
								>3222 B 5 TTh 1130-120 SHI 109 MODIANO,R OFFERED JOINTLY WITH C LIT 548 A ADD CODE PDL A105							
								<b>ENGL 532 19TH CENT AMER LIT</b>							
								>3223 A 5 MW 130-320 MOR 226 PATTERSON,M ADD CODE PDL A105							
								>3224 U 5 MW 700-850P SAV 326 ABRAMS,R ADD CODE REQUIRED PDL A105							
								<b>ENGL 546 TPCS 20TH CENT LIT</b>							
								>3225 A 5 TTh 130-320 CHL 025 EVERSLEY ADD CODES PDL A105							

SYMBOLS

VLPA = Visual, Literary and Performing Arts  
 I&S = Individuals and Societies  
 NW = Natural World  
 QSR = Quantitative, Symbolic, or Formal Reasoning  
 C = English Composition

H = Honors Course  
 > = Limited enrollment in this section, students must obtain Entry Code or Faculty Number.  
 % = New Course (See front of Time Schedule)  
 "How to Read Course Listings" (See back of Time Schedule)

REGISTRATION PERIODS

PD1 = Period I (Nov. 14-Dec. 7)  
 PD2 = Period II (Dec. 8-Jan. 4)  
 PD3 = Period III (Jan. 5-Jan. 11)  
 PD4 = Period IV (Jan. 12-Feb. 22)

## COLLEGE OF ARTS &amp; SCIENCES

WINTER QUARTER 1998

DEPT SLN SPEC	COURSE SECTION	TITLE CRD	DAY TIME COMMENTS	BLDG ROOM	INSTRUCTOR	DEPT SLN SPEC	COURSE SECTION	TITLE CRD	DAY TIME COMMENTS	BLDG ROOM	INSTRUCTOR	DEPT SLN SPEC	COURSE SECTION	TITLE CRD	DAY TIME COMMENTS	BLDG ROOM	INSTRUCTOR
<b>ENGLISH CONT'D</b>						<b>GENERAL STUDIES</b>						<b>GENET 411 GENE ACTION (NW)</b>					
ENGL 555 FEMINIST THEORIES						GEN ST 197 ALL SECTIONS - FOR INFO ABOUT THESE & ADD'L FRESHMEN SEMINARS, SEE THE UNDERGRADUATE ADVISING CENTER, CMU 009						3684 AA 5 MWF 130-250 HST T739 MANOIL, C MWF 300-420 HST T366 OFFERED JOINTLY WITH MICROM 411 AA ADD CODE REQUIRED (PD.3) LIMITED LB WORK T & TH					
>3226 A 5 MW 130-320 DEN 307 ALLEN, C OFFERED JOINTLY WITH SOC 390 A ADD CODE PDL A105						GEN ST 197 FRESHMAN SEMINAR						GENET 453 EVOLUTNARY GENETICS (NW)					
ENGL 556 CULTURAL STUDIES						3658 A 1 T 1130-1220 PAR 313 BERTSCH, G CREDIT/NO CREDIT ONLY FRESHMEN ONLY SCIENCE ISSUES IN PUBLIC QUESTIONS						3685 B 3 MWF 1130-1220 HSJ J280 EVOLUTIONARY GENETICS					
>3227 A 5 M 130-420 LA2 * MA, SHEN-MEI OFFERED JOINTLY WITH SIS 590 B ADD CODES PDL A105 IMMIGRATION, ORIENTALISM, ETHNICITY PLUS 2 HRS *						3659 B 1 M 330-420 PAR 220 ROBERTSON, W CREDIT/NO CREDIT ONLY FRESHMEN ONLY POISONS IN OUR WORLD - REAL OR IMAGINARY?						GENET 485 HUMAN GENETICS (NW)					
ENGL 562 DISCOURSE ANALYSIS						3660 C 1 W 330-420 PAB B356A SMITH, T CREDIT/NO CREDIT ONLY ONE GIANT LEAP-LUNAR SCIENCE FROM APPOLO FRESHMEN ONLY						7815 AA 4 MWF 930-1020 HSJ J280 KING, M % T 1030-1120 HSJ J280 PREREQ: GENET 371 & EITHER GENET 372 OR BI0C 440					
>3228 A 5 MW 1130-120 MOR 219 STYGALL, G ADD CODE PDL A105						3661 D 1 W 330-420 * * ZOLLAR, W CREDIT/NO CREDIT ONLY ENVIRONMENTAL CHEMISTRY: TRACE METAL SIGNATURES FRESHMEN ONLY						7816 AB 4 MWF 930-1020 HSJ J280 KING, M % Th 1030-1120 HCK 132 PREREQ: GENET 371 & EITHER GENET 372 OR BI0C 440					
ENGL 569 TPCS IN LANG & RHET						3662 E 1 Th 130-220 SMI 311 KRUCKEBERG, A CREDIT/NO CREDIT ONLY FRESHMEN ONLY NATURAL HISTORY - THE PUGET SOUND CONNECTION						GENET 490 UNDERGRAD SEMINAR (NW)					
>3229 A 5 TTh 930-1120 GLD 317 STEVICK, R ADD CODE PDL A105						3663 F 1 M 230-320 HSD E212 EMERSON, S CREDIT/NO CREDIT ONLY FRESHMEN ONLY EXPANDING MEDICAL KNOWLEDGE: ISSUES IN CLINICAL EXPERIMENTATION						>3686 A 2 TO BE ARRANGED * * CREDIT/NO CREDIT ONLY					
ENGL 570 PRACTICUM IN TESL						GEN ST 350 INDEPENDENT FLDWK						GENET 499 UNDERGRAD RESEARCH					
>3230 A 3 TO BE ARRANGED * * TOLLEFSON, J CREDIT/NO CREDIT ONLY ADD CODE PDL A105; PREREQ: ENGL 571						>3670 A 1-6 TO BE ARRANGED * * CREDIT/NO CREDIT ONLY INSTRUCTOR I.D. CMU 034						>3687 A VAR TO BE ARRANGED * * CREDIT/NO CREDIT ONLY INSTRUCTOR I.D. HSJ J205					
ENGL 572 TESL METHOD & MATER						>3671 B 1-6 TO BE ARRANGED * * CREDIT/NO CREDIT ONLY RAINTIER BEACH PROGRAM						GENET 501 INTR RSRCH MATERIAL					
>3231 A 5 TTh 1230-220 MEB 237 SILBERSTEIN ADD CODE PDL A105 PREREQ: ENGL 571 OR LING 445						GEN ST 391 SUP STDY SEL FIELDS						>3688 A 3 TO BE ARRANGED * * CREDIT/NO CREDIT ONLY GRADS ONLY GENET MAJORS ONLY					
ENGL 576 TESTING ESL						>3672 A VAR TO BE ARRANGED * * CREDIT/NO CREDIT ONLY INSTRUCTOR I.D. CMU 035B						GENET 520 SEMINAR					
>3232 A 5 TTh 930-1120 BLM 409 SILBERSTEIN ADD CODE PDL A105; PREREQ: 571, 572						>3673 B 1-4 M 330-450 MEB 234 ANTONY, J CREDIT/NO CREDIT ONLY EC SMZ 394						>3689 A 1 Th 1130-1220 HSJ J280 CREDIT/NO CREDIT ONLY GRADS ONLY GENET MAJORS ONLY					
ENGL 581 CRTV WR AS CRIT RDR						GEN ST 470 PEER ADVISING						GENET 525 TOPICS HUMAN GENET					
3233 A 5 F 900-1220 SAV 326 BOSWORTH, D ADD CODE PDL A105						>3674 A 1-3 TO BE ARRANGED * * JUNDT, M CREDIT/NO CREDIT ONLY ETZKORN, K						>3690 A 1 W 830-920 HCK 316 FURLONG, C CREDIT/NO CREDIT ONLY GR & POSTDOCTORAL STATUS ONLY					
ENGL 584 ADV FICT WORKSHOP						GEN ST 493 SENIOR STUDY						GENET 562 MUTATIONAL ANALYSIS					
>3234 A 5 MW 130-320 RAI 109 SONENBERG, M ADD CODE PDL A105						>3675 A 5 TO BE ARRANGED * * INSTRUCTOR I.D. CMU 009						3691 A 3 MWF 1030-1120 HSJ J280 KING, M OLSON, M BYERS, B SIBLEY, C					
ENGL 585 ADV POETRY WORKSHOP						<b>GENETICS</b>						GENET 581 DROSOPHILA GENETICS					
>3235 A 5 Th 330-710 SMI 111 MC HUGH, H ADD CODE PDL A105						GENET 371 INTRO GENETICS (NW)						>3692 A 1 TO BE ARRANGED * * BERG, C CREDIT/NO CREDIT ONLY GRADS ONLY (PD.1&2) GENET MAJORS ONLY (PD.1&2) SEMINAR IN DROSOPHILA GENETICS					
ENGL 588 GRAD WRITING CONF						3676 AA 5 MTWF 1230-120 HCK 132 THOMAS, J M 230-320 HCK 132						GENET 582 MOUSE GENETICS					
>3236 A 5 TO BE ARRANGED * * FACULTY CODE PDL A105						3677 AB 5 MTWF 1230-120 HCK 132 THOMAS, J M 230-320 HCK 324						3693 A 1 TO BE ARRANGED * * BRAUN, R CREDIT/NO CREDIT ONLY SEMINAR IN MOUSE GENETICS					
ENGL 590 MA ESSAY						3678 AC 5 MTWF 1230-120 HCK 132 THOMAS, J T 230-320 HCK 132						GENET 583 MOLECULAR CYTOLOGY					
>3237 A 5/10 TO BE ARRANGED * * ADD CODE PDL A105						3679 AD 5 MTWF 1230-120 HCK 132 THOMAS, J T 230-320 HCK 324						>3694 A 1 TO BE ARRANGED * * BYERS, B CREDIT/NO CREDIT ONLY GRADS ONLY GENET MAJORS ONLY SEMINAR IN MOLECULAR GENETICS					
ENGL 591 MAT ESSAY						GENET 372 GENE FUNCTION (NW)						GENET 584 DNA REPLICATION					
>3238 A 5 TO BE ARRANGED * * FACULTY CODE PDL A105						3680 AA 5 MTWF 1130-1220 HCK 132 FANGMAN, W T 130-220 HCK 132						>3695 A 1 TO BE ARRANGED * * FANGMAN, W CREDIT/NO CREDIT ONLY GRADS ONLY GENET MAJORS ONLY SEMINAR IN DNA REPLICATION					
ENGL 597 DIRECTED READINGS						3681 AB 5 MTWF 1130-1220 HCK 132 FANGMAN, W W 130-220 GUG 410						GENET 585 BACTERIAL GENETICS					
>3239 A VAR TO BE ARRANGED * * CREDIT/NO CREDIT ONLY ADD CODE PDL A105						3682 AC 5 MTWF 1130-1220 HCK 132 FANGMAN, W T 130-220 HCK 324						>3696 A 1 TO BE ARRANGED * * MANOIL, C CREDIT/NO CREDIT ONLY SEMINAR IN BACTERIAL GENETICS					
ENGL 600 INDEPNDNT STDY/RSCH						3683 AD 5 MTWF 1130-1220 HCK 132 FANGMAN, W W 130-220 HCK 324											
>3240 A 1-10 TO BE ARRANGED * * FACULTY CODE PDL A105																	
ENGL 601 INTERNSHIP																	
>3241 A 3-9 TO BE ARRANGED * * CREDIT/NO CREDIT ONLY FACULTY CODE PDL A105																	
ENGL 700 MASTERS THESIS																	
>3242 A 1-10 TO BE ARRANGED * * FACULTY CODE PDL A105																	
ENGL 800 DOCTORAL DISSERTATN																	
>3243 A 1-10 TO BE ARRANGED * * FACULTY CODE PDL A105																	

## SYMBOLS

VLPA = Visual, Literary and Performing Arts  
 I&S = Individuals and Societies  
 NW = Natural World  
 QSR = Quantitative, Symbolic, or Formal Reasoning  
 C = English Composition

H = Honors Course  
 > = Limited enrollment in this section, students  
 must obtain Entry Code or Faculty Number.  
 % = New Course (See front of Time Schedule)  
 "How to Read Course Listings" (See back of Time Schedule)

## REGISTRATION PERIODS

PD1 = Period I (Nov. 14-Dec. 7)  
 PD2 = Period II (Dec. 8-Jan. 4)  
 PD3 = Period III (Jan. 5-Jan. 11)  
 PD4 = Period IV (Jan. 12-Feb. 22)

WINTER QUARTER 1998

COLLEGE OF ARTS & SCIENCES

DEPT SLN SPEC	COURSE SECTION CODE	TITLE CRD COMMENTS	DAY	TIME	BLDG	ROOM	INSTRUCTOR	DEPT SLN SPEC	COURSE SECTION CODE	TITLE CRD COMMENTS	DAY	TIME	BLDG	ROOM	INSTRUCTOR	DEPT SLN SPEC	COURSE SECTION CODE	TITLE CRD COMMENTS	DAY	TIME	BLDG	ROOM	INSTRUCTOR								
<b>GENETICS CONT'D</b>																															
GENET 888 MAMMALIAN GENETICS																															
>3697	A 1	TO BE ARRANGED					SIBLEY, C	CREDIT/NO CREDIT ONLY GRADS ONLY GENET MAJORS ONLY SEMINAR IN MAMMALIAN GENETICS																							
GENET 887 NEMATODE GENETICS																															
>3698	A 1	TO BE ARRANGED					THOMAS, J	CREDIT/NO CREDIT ONLY GRADS ONLY GENET MAJORS ONLY SEMINAR IN NEMATODE GENETICS																							
GENET 600 INDEPNANT STDY/RSC																															
>3699	A 1-10	TO BE ARRANGED						CREDIT/NO CREDIT ONLY GRADS ONLY (PD.1) GENET MAJORS ONLY (PD.1)																							
GENET 700 MASTERS THESIS																															
>3700	A 1-10	TO BE ARRANGED						GRADS ONLY (PD.1) GENET MAJORS ONLY (PD.1)																							
GENET 800 DOCTORAL DISSERTATN																															
>3701	A 1-10	TO BE ARRANGED						GRADS ONLY GENET MAJORS ONLY (PD.1)																							
<b>GEOGRAPHY</b>																															
GEOG 100 INTRO TO GEOGRAPHY (I&S)																															
3702	AA 5	MWF 1130-1220 KNE 130					FRENKEL, S	TTh 830-920 SMI 405 NO SENIORS (PD.1&2) OPT'L LINK WRIT COURSE:SEE ENGL 198																							
3703	AB 5	MWF 1130-1220 KNE 130					FRENKEL, S	TTh 930-1020 THO 202 NO SENIORS (PD.1&2) OPT'L LINK WRIT COURSE:SEE ENGL 198																							
3704	AC 5	MWF 1130-1220 KNE 130					FRENKEL, S	TTh 930-1020 LOW 222 NO SENIORS (PD.1&2) OPT'L LINK WRIT COURSE:SEE ENGL 198																							
3705	AD 5	MWF 1130-1220 KNE 130					FRENKEL, S	TTh 1130-1220 CHL 025 NO SENIORS (PD.1&2) OPT'L LINK WRIT COURSE:SEE ENGL 198																							
3706	AE 5	MWF 1130-1220 KNE 130					FRENKEL, S	TTh 1030-1120 SMI 405 NO SENIORS (PD.1&2) OPT'L LINK WRIT COURSE:SEE ENGL 198																							
3707	AF 5	MWF 1130-1220 KNE 130					FRENKEL, S	TTh 1030-1120 SMI 307 NO SENIORS (PD.1&2) OPT'L LINK WRIT COURSE:SEE ENGL 198																							
3708	AG 5	MWF 1130-1220 KNE 130					FRENKEL, S	TTh 1130-1220 LOW 201 NO SENIORS (PD.1&2) OPT'L LINK WRIT COURSE:SEE ENGL 198																							
3709	AH 5	MWF 1130-1220 KNE 130					FRENKEL, S	TTh 1130-1220 THO 235 NO SENIORS (PD.1&2) OPT'L LINK WRIT COURSE:SEE ENGL 198																							
3710	AI 5	MWF 1130-1220 KNE 130					FRENKEL, S	TTh 1130-1220 ARC 147 NO SENIORS (PD.1&2) OPT'L LINK WRIT COURSE:SEE ENGL 198																							
3711	AJ 5	MWF 1130-1220 KNE 130					FRENKEL, S	TTh 1130-1220 SMI 405 NO SENIORS (PD.1&2) OPT'L LINK WRIT COURSE:SEE ENGL 198																							
3712	AK 5	MWF 1130-1220 KNE 130					FRENKEL, S	TTh 1130-1220 SMI 113 NO SENIORS (PD.1&2) OPT'L LINK WRIT COURSE:SEE ENGL 198																							
3713	AL 5	MWF 1130-1220 KNE 130					FRENKEL, S	TTh 1230-120 SMI 404 NO SENIORS (PD.1&2) OPT'L LINK WRIT COURSE:SEE ENGL 198																							
3714	AM 5	MWF 1130-1220 KNE 130					FRENKEL, S	TTh 1230-120 THO 134 NO SENIORS (PD.1&2) OPT'L LINK WRIT COURSE:SEE ENGL 198																							
3715	AN 5	MWF 1130-1220 KNE 130					FRENKEL, S	TTh 130-220 CMU 226 NO SENIORS (PD.1&2) OPT'L LINK WRIT COURSE:SEE ENGL 198																							
GEOG 207 ECONOMIC GEOGRAPHY (I&S)																															
3716	AA 5	MTWF 930-1020 SMI 304					HARRINGTON	Th 830-920 SMI 407																							
3717	AB 5	MTWF 930-1020 SMI 304					HARRINGTON	Th 930-1020 * *																							
3718	AC 5	MTWF 930-1020 SMI 304					HARRINGTON	Th 1030-1120 THO 211																							
3719	AD 5	MTWF 930-1020 SMI 304					HARRINGTON	Th 1230-120 SMI 313																							
GEOG 277 GEOGRAPHY OF CITIES (I&S)																															
3720	AA 5	MTWTh 1130-1220 KNE 210					WITHERS	F 830-920 SMI 405 MEETS WRITING COURSE REQUIREMENT OPT'L LINK WRIT COURSE:SEE ENGL 198																							
3721	AB 5	MTWTh 1130-1220 KNE 210					WITHERS	F 930-1020 SMI 309 MEETS WRITING COURSE REQUIREMENT OPT'L LINK WRIT COURSE:SEE ENGL 198																							
3722	AC 5	MTWTh 1130-1220 KNE 210					WITHERS	F 1030-1120 SAV 127 MEETS WRITING COURSE REQUIREMENT OPT'L LINK WRIT COURSE:SEE ENGL 198																							
3723	AD 5	MTWTh 1130-1220 KNE 210					WITHERS	F 1030-1120 SAV 131 MEETS WRITING COURSE REQUIREMENT OPT'L LINK WRIT COURSE:SEE ENGL 198																							
3724	AE 5	MTWTh 1130-1220 KNE 210					WITHERS	F 1130-1220 SMI 311 MEETS WRITING COURSE REQUIREMENT OPT'L LINK WRIT COURSE:SEE ENGL 198																							
3725	AF 5	MTWTh 1130-1220 KNE 210					WITHERS	F 1130-1220 SMI 113 MEETS WRITING COURSE REQUIREMENT OPT'L LINK WRIT COURSE:SEE ENGL 198																							
3726	AG 5	MTWTh 1130-1220 KNE 210					WITHERS	F 1230-120 SAV 245 MEETS WRITING COURSE REQUIREMENT OPT'L LINK WRIT COURSE:SEE ENGL 198																							
3727	AH 5	MTWTh 1130-1220 KNE 210					WITHERS	F 130-220 SMI 311 MEETS WRITING COURSE REQUIREMENT OPT'L LINK WRIT COURSE:SEE ENGL 198																							
3728	AI 5	MTWTh 1130-1220 KNE 210					WITHERS	F 1130-1220 THO 119 MEETS WRITING COURSE REQUIREMENT OPT'L LINK WRIT COURSE:SEE ENGL 198																							
GEOG 280 GEOG AND HEALTH (I&S)																															
3729	AA 5	MTWF 130-220 GWN 201					ABERNATHY, D	Th 930-1020 SAV 209 MEETS WRITING COURSE REQUIREMENT SERVICE LEARNING OPTION - SEE INSTR																							
3730	AB 5	MTWF 130-220 GWN 201					ABERNATHY, D	Th 1030-1120 GUG 224 MEETS WRITING COURSE REQUIREMENT SERVICE LEARNING OPTION - SEE INSTR																							
3731	AC 5	MTWF 130-220 GWN 201					ABERNATHY, D	Th 1230-120 SMI 113 MEETS WRITING COURSE REQUIREMENT SERVICE LEARNING OPTION - SEE INSTR																							
3732	AD 5	MTWF 130-220 GWN 201					ABERNATHY, D	Th 130-220 SMI 107 MEETS WRITING COURSE REQUIREMENT SERVICE LEARNING OPTION - SEE INSTR																							
GEOG 302 THE PACIFIC N W (I&S)																															
3733	A 3	MWF 830-920 SMI 205					BEYERS, W																								
GEOG 328 INTRO GEOG RESEARCH (I&S,OSR)																															
3734	AA 5	MTWF 930-1020 SAV 249					BROWN	Th 830-920 SMI 107																							
3735	AB 5	MTWF 930-1020 SAV 249					BROWN	Th 930-1030 SAV 127																							
3736	AC 5	MTWF 930-1020 SAV 249					BROWN	Th 1030-1120 SAV 316																							
GEOG 338 CHINA (I&S)																															
3737	A 5	TTh 1230-220 SMI 405					JHAVERI																								
GEOG 349 GEOG INTRNATI TRADE (I&S)																															
3738	A 5	MWF 1230-150 CMU 120					HARRINGTON																								
GEOG 370 PROB RESOURCE MGMT (I&S)																															
3739	A 5	TTh 1030-1120 MEB 238					ZUMBRUNNEN, C	SERVICE LEARNING OPTION - SEE INSTR																							
GEOG 458 MAP SOURCES&ERRORS (I&S)																															
3740	A 5	MWF 100-220 SMI 404																													
GEOG 481 URBAN GIS (I&S)																															
3741	AA 5	MWF 1030-1120 SMI 102					NYERGES, T	TTh 930-1020 SMI 401 GEOG MAJORS ONLY (PD.1) SERVICE LEARNING OPTION - SEE INSTR																							
3742	AB 5	MWF 1030-1120 SMI 102					NYERGES, T	TTh 1030-1120 SMI 401 GEOG MAJORS ONLY (PD.1) SERVICE LEARNING OPTION - SEE INSTR																							
3743	AC 5	MWF 1030-1120 SMI 102					NYERGES, T	TTh 1130-1220 SMI 401 GEOG MAJORS ONLY (PD.1) SERVICE LEARNING OPTION - SEE INSTR																							
3744	AD 5	MWF 1030-1120 SMI 102					NYERGES, T	MW 1230-120 SMI 401 GEOG MAJORS ONLY (PD.1) SERVICE LEARNING OPTION - SEE INSTR																							
3745	AE 5	MWF 1030-1120 SMI 102					NYERGES, T	TTh 1230-120 SMI 401 GEOG MAJORS ONLY (PD.1) SERVICE LEARNING OPTION - SEE INSTR																							
3746	AF 5	MWF 1030-1120 SMI 102					NYERGES, T	MW 1130-1220 SMI 401 GEOG MAJORS ONLY (PD.1) SERVICE LEARNING OPTION - SEE INSTR																							
GEOG 494 SENIOR ESSAY (I&S)																															
>3747	A 3	TO BE ARRANGED						MEETS WRITING COURSE REQUIREMENT EC SMI 415																							
>3748	H 3	TO BE ARRANGED					JAROSZ, L	H MEETS WRITING COURSE REQUIREMENT EC SMI 415 GEOG HONORS STUDENTS ONLY																							
GEOG 495 SPECIAL TOPICS (I&S)																															
3749	A 5	TTh 1230-220 SAV 243					JAROSZ, L	QUANT MATHS GEOG																							
3750	B 5	TTh 230-420 SMI 311					ENGELMANN, K	OFFERED JOINTLY WITH SISRE 490 A GEOG CENTRAL ASIA																							
GEOG 498 INTERNSHIP IN GEOG																															
>3751	A 3/5	TO BE ARRANGED						CREDIT/NO CREDIT ONLY INSTRUCTOR I.D. SMI 415																							
GEOG 497 H-TUTORIAL IN GEOG (I&S)																															
>3752	A 1-3	Th 330-520 SMI 404					JAROSZ, L	H CREDIT/NO CREDIT ONLY INSTRUCTOR I.D. SMI 415 GEOG HONORS STUDENTS ONLY																							
GEOG 499 SPECIAL STUDIES																															
>3753	A VAR	TO BE ARRANGED																													
GEOG 540 RES SMNR-INDST GEOG																															
3754	A 3	M 230-520 SMI 109					BEYERS, W																								
GEOG 553 CLTR & LANDSCAPE																															
3755	A 4	Th 230-520 SMI 405					MITCHELL, K																								
GEOG 570 RES SM-NAT RES ANAL																															
3756	A 3	W 230-520 SAV 132					JHAVERI	NATURE-SOCIETY RELATIONS: ECOLOGY, ECONOMICS & ETHICS																							
GEOG 598 GEOG COLLOQUIUM																															
3757	A 1	F 230-450 SMI 405					LANSON	CREDIT/NO CREDIT ONLY																							
GEOG 600 INDEPNANT STDY/RSC																															
>3758	A 1-10	TO BE ARRANGED						INSTRUCTOR I.D. SMI 415																							
>3759	B 1-10	TO BE ARRANGED						CREDIT/NO CREDIT ONLY INSTRUCTOR I.D. SMI 415																							
GEOG 700 MASTERS THESIS																															
>3760	A 1-10	TO BE ARRANGED						INSTRUCTOR I.D. SMI 415																							
>3761	B 1-10	TO BE ARRANGED						CREDIT/NO CREDIT ONLY INSTRUCTOR I.D. SMI 415																							

<b>SYMBOLS</b>		<b>REGISTRATION PERIODS</b>
VLPA = Visual, Literary and Performing Arts	H = Honors Course	PD1 = Period I (Nov. 14-Dec. 7)
I&S = Individuals and Societies	> = Limited enrollment in this section, students must obtain Entry Code or Faculty Number.	PD2 = Period II (Dec. 8-Jan. 4)
NW = Natural World	% = New Course (See front of Time Schedule)	PD3 = Period III (Jan. 5-Jan. 11)
OSR = Quantitative, Symbolic, or Formal Reasoning	"How to Read Course Listings" (See back of Time Schedule)	PD4 = Period IV (Jan. 12-Feb. 22)
C = English Composition		

## COLLEGE OF ARTS &amp; SCIENCES

WINTER QUARTER 1998

DEPT COURSE SLN SECTION SPEC CODE	TITLE CRD	DAY TIME COMMENTS	BLDG ROOM	INSTRUCTOR	DEPT COURSE SLN SECTION SPEC CODE	TITLE CRD	DAY TIME COMMENTS	BLDG ROOM	INSTRUCTOR	DEPT COURSE SLN SECTION SPEC CODE	TITLE CRD	DAY TIME COMMENTS	BLDG ROOM	INSTRUCTOR
<b>GEOGRAPHY CONT'D</b>					<b>GEOLOGY SCIENCES</b>					<b>GEOPHYSICS</b>				
GEOG 800 DOCTORAL DISSERTATN >3762 A 1-10 TO BE ARRANGED * * INSTRUCTOR I.D. SMI 415					GEOG 101 INTRO TO GEOL SCI (NW) 3764 AA 5 MWF 1030-1120 KNE 120 CHERNICOFF,S M 730-3020 JHN 161					GPHYS 201 SUN-EARTH CONNECTS (NW) 3864 A 5 MWF 830-920 JHN 164 WINGLEE,R % F 830-1020 JHN 164				
>3763 B 1-10 TO BE ARRANGED * * CREDIT/NO CREDIT ONLY INSTRUCTOR I.D. SMI 415					GEOG 202 EARTH MATERIALS (NW) 7811 AA 5 MWF 1030-1120 JHN 311 MC CALLUM,I % EVANS,B GHIORSO,M TTh 830-1020 JHN 157					GPHYS 402 SEISMOLOGY (NW) 3865 A 3 MWF 930-1020 JHN 164 CROSSON,R				
GEOG 302 GREAT ICE AGE (NW) 3780 AA 5 TTh 1030-1220 SMI 102 SWANSON,T T 1230-320 JHN 306 MEETS WRITING COURSE REQUIREMENT					GEOG 306 EVOL OF THE EARTH (NW) 3783 AA 5 MWF 930-1020 GWN 201 BOURGEOIS,J TTh 830-1020 JHN 137					GPHYS 405 SPACE AND PLASMAS (NW) 3866 A 3 MWF 1030-1120 GUG 306 PARKS,G OFFERED JOINTLY WITH A A 405 A				
3781 AB 5 TTh 1030-1220 SMI 102 SWANSON,T T 1230-320 JHN 306 MEETS WRITING COURSE REQUIREMENT					GEOG 320 ALL SECTIONS-PREREQ:CHEM 140,MATH 124					GPHYS 431 SEIS & EARTHQ ENGR (NW) 3867 A 3 MWF 1130-1220 MOR 221 OFFERED JOINTLY WITH CIVE 431 A				
3782 AC 5 TTh 1030-1220 SMI 102 SWANSON,T W 1230-320 JHN 306 MEETS WRITING COURSE REQUIREMENT					GEOG 320 MINERALOGY (NW) >3787 AA 5 MWF 1030-1120 JHN 123 GHOSE,S TTh 1230-220 JHN 157					GPHYS 432 APPLIED SEISMOLOGY (NW) 3868 A 2 TO BE ARRANGED * * QAMAR,A				
GEOG 320 MINERALOGY (NW) >3788 AB 5 MWF 1030-1120 JHN 123 GHOSE,S TTh 230-420 JHN 157					GEOG 426 PETRG/PETRL SED RCK (NW) 3791 A 5 TO BE ARRANGED * * STEWART,R MEETS WRITING COURSE REQUIREMENT PREREQ: GEOL 205 OR EQUIVALENT					GPHYS 433 SEIS & EARTHQ ENGR (NW) 3869 A 2 TO BE ARRANGED * * CREAGER,K CREDIT/NO CREDIT ONLY SEISMIC HAZARDS IN PUGET SOUND AREA DISCUSSION & RESEARCH OPPORTUNITY				
>3789 AC 5 MWF 1030-1120 JHN 123 GHOSE,S M 1130-120 JHN 157					GEOG 430 INVERT PALEONTOLOGY (NW) 3792 AA 5 MWF 130-220 JHN 323 WARD,P M 230-420 JHN 323					GPHYS 434 APPLIED SEISMOLOGY (NW) 3870 A 1-5 TO BE ARRANGED * * CREDIT/NO CREDIT ONLY JUNIORS, SENIORS ONLY INSTRUCTOR I.D. ATG 202				
>3790 AD 5 MWF 1030-1120 JHN 123 GHOSE,S M 130-320 JHN 157					GEOG 435 INTRO TO GEOMECH (NW) 3793 AA 4 TTh 930-1120 ARC 025 BERGANTZ,G TO BE ARRANGED * * PREREQ: MATH 126, PHYS 121 OR EQUIVALENT					GPHYS 435 APPLIED SEISMOLOGY (NW) 3871 B 1-5 TO BE ARRANGED * *				
					GEOG 485 ECONOMIC GEOLOGY (NW) 3794 AA 5 M 130-320 JHN 206 CHENEY,E W 330-520 JHN 206					GPHYS 436 APPLIED SEISMOLOGY (NW) 3872 A 3 MWF 930-1020 JHN 164 CROSSON,R				
					GEOG 490 SPECIAL TOPICS (NW) >3795 A 3 TO BE ARRANGED * * NELSON,B OFFERED JOINTLY WITH GEOL 590 A OCEAN CRUST FORMATION PERMISSION OF INSTR					GPHYS 437 APPLIED SEISMOLOGY (NW) 3873 A 3 MWF 1030-1120 GUG 306 PARKS,G OFFERED JOINTLY WITH GPHYS 405 A				
					GEOG 498 UNDERGRAD THESIS (NW) >3798 A 5 TO BE ARRANGED * * INSTRUCTOR I.D. JHN 063					GPHYS 438 APPLIED SEISMOLOGY (NW) 3874 A 3 TTh 1030-1150 JHN 164 RAYMOND,C OFFERED JOINTLY WITH ATM 5 513 A				
					GEOG 499 UNDERGRAD RESEARCH >3799 A VAR TO BE ARRANGED * * INSTRUCTOR I.D. JHN 063					GPHYS 439 APPLIED SEISMOLOGY (NW) 3875 A 1 M 300-350 JHN 164 HOLZWORTH,R CREDIT/NO CREDIT ONLY				
					GEOG 511 SEM GEOMORPH HYDROL 3800 A 3 TO BE ARRANGED * * HALLET,B CREDIT/NO CREDIT ONLY					GPHYS 440 APPLIED SEISMOLOGY (NW) 3876 A 2 T 1200-1250 JHN 164 PARKS,G HOLZWORTH,R WINGLEE,R Th 400-450 JHN 164 CURRENT TOPICS IN SPACE PHYSICS 3877 B 2 W 400-550 JHN 164 RAYMOND,C CREDIT/NO CREDIT ONLY				
					GEOG 533 SMR VERT PALEO 3801 A 3 TO BE ARRANGED * * RENSBERGER,J					GPHYS 441 APPLIED SEISMOLOGY (NW) 3878 C 2 F 1030-1220 * * CREAGER,K CREDIT/NO CREDIT ONLY BROWN,J HERRILL,R UNSWORTH,M				
					GEOG 573 ELEC BEAM ANALYSIS >3802 A 4 TTh 930-1120 * * KUEHNER,S TO BE ARRANGED * * CREDIT/NO CREDIT ONLY ONE 3 HR LAB PER WK--TO BE ARRANGED					GPHYS 442 APPLIED SEISMOLOGY (NW) 3879 D 2 Th 1030-1220 JHN 164 CREDIT/NO CREDIT ONLY				
					GEOG 590 SPECIAL TOPICS >3803 A 3 TO BE ARRANGED * * NELSON,B OFFERED JOINTLY WITH GEOL 490 A OCEAN CRUST FORMATION PERMISSION OF INSTR					GPHYS 443 APPLIED SEISMOLOGY (NW) 3880 A 1 T 330-420 JHN 164 CREDIT/NO CREDIT ONLY GRADS ONLY OTHERS BY PERM				
					GEOG 590 SPECIAL TOPICS >3804 B 2 TO BE ARRANGED * * NELSON,B OFFERED JOINTLY WITH GEOL 490 B FIELD STUDIES OF ONAN OPHIOLITE PERMISSION OF INSTR					GPHYS 444 APPLIED SEISMOLOGY (NW) 3881 A 3 TTh 930-1050 ATG 610 HOUZE,R OFFERED JOINTLY WITH ATM 5 535 A				
					3805 C 2 TO BE ARRANGED * * MONTGOMERY,D OFFERED JOINTLY WITH GEOL 490 C CREDIT/NO CREDIT ONLY SEMINAR IN GEOMORPHOLOGICAL PROCESSES					GPHYS 445 APPLIED SEISMOLOGY (NW) 3882 A 1 F 1200-1250 JHN 164 CREAGER,K CREDIT/NO CREDIT ONLY OBSERVATIONAL SEISMOLOGY				
					3806 D 3 TO BE ARRANGED * * COWAN,D OFFERED JOINTLY WITH GPHYS 580 A FAULTS, EARTHQUAKES & ACTIVE TECTONICS: CURRENT RESEARCH					GPHYS 446 APPLIED SEISMOLOGY (NW) 3883 A 3 TO BE ARRANGED * * HERRILL,R				
					GEOG 600 INDEPNONT STDY/RSCH >3808 A 1-10 TO BE ARRANGED * * CREDIT/NO CREDIT ONLY INSTRUCTOR I.D. JHN 063					GPHYS 447 APPLIED SEISMOLOGY (NW) 3884 A 3 TTh 130-250 JHN 164 UNSWORTH,M				
					GEOG 700 MASTERS THESIS >3809 A 1-10 TO BE ARRANGED * * INSTRUCTOR I.D. JHN 063					GPHYS 448 APPLIED SEISMOLOGY (NW) 3885 A 3 W 230-420 * * CROSSON,R OFFERED JOINTLY WITH GEOL 590 D CREDIT/NO CREDIT ONLY FAULTS, EARTHQUAKES AND ACTIVE TECTONICS - CURRENT RESEARCH				

## SYMBOLS

VLPA = Visual, Literary and Performing Arts  
 I&S = Individuals and Societies  
 NW = Natural World  
 QSR = Quantitative, Symbolic, or Formal Reasoning  
 C = English Composition

H = Honors Course  
 > = Limited enrollment in this section, students  
 must obtain Entry Code or Faculty Number.  
 % = New Course (See front of Time Schedule)  
 "How to Read Course Listings" (See back of Time Schedule)

## REGISTRATION PERIODS

PD1 = Period I (Nov. 14-Dec. 7)  
 PD2 = Period II (Dec. 8-Jan. 4)  
 PD3 = Period III (Jan. 5-Jan. 11)  
 PD4 = Period IV (Jan. 12-Feb. 22)



WINTER QUARTER 1998

COLLEGE OF ARTS & SCIENCES

DEPT COURSE TITLE  
SLN SECTION CRD DAY TIME BLDG ROOM INSTRUCTOR  
SPEC CODE COMMENTS

DEPT COURSE TITLE  
SLN SECTION CRD DAY TIME BLDG ROOM INSTRUCTOR  
SPEC CODE COMMENTS

DEPT COURSE TITLE  
SLN SECTION CRD DAY TIME BLDG ROOM INSTRUCTOR  
SPEC CODE COMMENTS

GEOPHYSICS CONT'D

3886 B 3 TO BE ARRANGED \* \* MC CARTHY, M  
CREDIT/NO CREDIT ONLY  
INSTRUMENTATION FOR GEOPHYSICAL  
RESEARCH

3887 C 3 MW 1030-1150 SAV 326 HOLZWORTH, R  
IONOSPHERIC PHYSICS

GPHYS 600 INDEPNNT STDY/RSCH  
>3888 A 1-10 TO BE ARRANGED \* \*  
GRADS ONLY  
GPHYS MAJORS ONLY  
INSTRUCTOR I.D. ATG 202

GPHYS 700 MASTERS THESIS  
>3889 A 1-10 TO BE ARRANGED \* \*  
GRADS ONLY  
GPHYS MAJORS ONLY  
INSTRUCTOR I.D. ATG 202

GPHYS 800 DOCTORAL DISSERTATN  
>3890 A 1-10 TO BE ARRANGED \* \*  
GRADS ONLY  
GPHYS MAJORS ONLY  
INSTRUCTOR I.D. ATG 202

GERMANICS

ATTENDANCE DURING FIRST 3 DAYS OF THE QUARTER IS  
MANDATORY TO GUARANTEE SPACE IN CLASS.

GERMAN 101 FIRST-YEAR GERMAN  
3811 A 5 MTWTF 930-1020 DEN 315  
3812 B 5 MTWTF 1030-1120 DEN 315  
3813 C 5 MTWTF 1130-1220 DEN 315  
3814 D 5 MTWTF 1230-120 DEN 315

ATTENDANCE DURING FIRST 3 DAYS OF THE QUARTER IS  
MANDATORY TO GUARANTEE SPACE IN CLASS.

GERMAN 102 FIRST-YEAR GERMAN  
3815 A 5 MTWTF 830-920 DEN 306  
3816 B 5 MTWTF 930-1020 DEN 306  
3817 C 5 MTWTF 930-1020 DEN 310  
3818 D 5 MTWTF 1030-1120 DEN 306  
3819 E 5 MTWTF 1030-1120 DEN 316  
3820 F 5 MTWTF 1130-1220 DEN 306  
3821 G 5 MTWTF 1130-1220 DEN 316  
3822 H 5 MTWTF 1230-120 DEN 306

ATTENDANCE DURING FIRST 3 DAYS OF THE QUARTER IS  
MANDATORY GUARANTEE SPACE IN CLASS.

GERMAN 103 FIRST-YEAR GERMAN  
3824 A 5 MTWTF 930-1020 DEN 317  
3825 B 5 MTWTF 1030-1120 DEN 317  
3826 C 5 MTWTF 1130-1220 DEN 317  
3827 D 5 MTWTF 1130-1220 DEN 307  
3828 E 5 MTWTF 1230-120 DEN 317

GERMAN 122 FRST-YR READ GERMAN  
3829 A 5 MTWTF 1230-120 DEN 314  
CREDIT/NO CREDIT ONLY

GERMAN 160 CONV GERM THRU FILM  
3830 A 2 TTh 1030-1120 KNE 110  
OFFERED JOINTLY WITH GERMAN 395 A

GERMAN 201 SECOND-YEAR GERMAN (VLPA)  
3831 A 5 MTWTF 930-1020 DEN 307  
3832 B 5 MTWTF 1030-1120 DEN 307

GERMAN 202 SECOND-YEAR GERMAN (VLPA)  
3833 A 5 MTWTF 1030-1120 DEN 314  
3834 B 5 MTWTF 1130-1220 DEN 314

GERMAN 203 SECOND-YEAR GERMAN (VLPA)  
3835 A 5 MTWTF 930-1020 DEN 305  
3836 B 5 MTWTF 1030-1120 DEN 305

GERMAN 243 FAIRY TALE&FANTASY (VLPA)  
3837 A 5 MTWTF 1230-120 DEN 216 OSTMEIER, D  
X

GERMAN 250 ADV GERM THRU FILM (VLPA)  
3838 A 2 TTh 1130-1220 KNE 110 BARRACK, C  
OFFERED JOINTLY WITH GERMAN 396 A

GERMAN 293 CONTEMP GERMAN CLTR (VLPA/I&S)  
3839 A 5 MTWTF 1030-1120 DEN 217

GERMAN 299 SUPERVISED STUDY  
>3840 A 1-5 TO BE ARRANGED \* \*  
INSTRUCTOR I.D. DEN 340C

GERMAN 301 CONVERSTN & WRITING (VLPA)  
3841 A 3 MWF 1130-1220 DEN 305  
REQ'D:GERMAN 203 OR DIAGNOSTIC EXAM

GERMAN 302 CONVERSTN & WRITING (VLPA)  
3842 A 3 MWF 1030-1120 DEN 312  
REQ'D:GERMAN 301 OR DIAGNOSTIC EXAM

GERMAN 312 HST APPROACH TO LIT (VLPA)  
3843 A 5 MTWTF 1030-1120 DEN 304 HERTLING, G

GERMAN 322 INTRO GERM STUDIES (VLPA)  
3844 A 5 MTWTh 1130-1220 DEN 313 JAEGER, C  
PLUS ONE HOUR \*

GERMAN 334 BUSINESS GERMAN 2 (VLPA)  
3845 A 5 MTWTF 1030-1120 DEN 315 BANSLEBEN, M  
PREREQ: 303 OR EQUIV OR GERM 333

GERMAN 390 GERM STUDIES-ENGL (VLPA)  
3846 A 5 MTThF 1130-1220 DEN 216  
GERMAN INTELLECTUAL HISTORY;  
PLUS ONE HOUR \*

GERMAN 395 GERM PROCTOR 1ST YR (VLPA)  
>3847 A 1-2 TTh 1030-1120 KNE 110 BARRACK, C  
OFFERED JOINTLY WITH GERMAN 150 A  
CREDIT/NO CREDIT ONLY  
EC DEN 340C

GERMAN 396 GERM PROCTOR 2ND YR (VLPA)  
>3848 A 1-2 TTh 1130-1220 KNE 110 BARRACK, C  
OFFERED JOINTLY WITH GERMAN 250 A  
CREDIT/NO CREDIT ONLY  
EC DEN 340C

GERMAN 422 STDS 19TH C LIT&CUL (VLPA)  
3849 A 5 MW 130-320 DEN 312 HERTLING, G  
PLUS ONE HOUR\*

GERMAN 444 THESIS IN GERMANICS (VLPA)  
>3850 A 5 TO BE ARRANGED \* \*  
INSTRUCTOR I.D. DEN 340C

GERMAN 445 HON THESIS IN GERMN (VLPA)  
>3851 A 5 TO BE ARRANGED \* \*  
H INSTRUCTOR I.D. DEN 340C

GERMAN 452 HIST GERM LANG (VLPA)  
3852 A 5 MTWTF 1230-120 DEN 312 VOYLES, J

GERMAN 497 STUDIES GERMAN LIT  
>3853 A 1-6 TO BE ARRANGED \* \*  
INSTRUCTOR I.D. DEN 340C

GERMAN 498 STUDIES GERMAN LANG  
>3854 A 1-6 TO BE ARRANGED \* \*  
INSTRUCTOR I.D. DEN 340C

GERMAN 499 STDYS GERMN CULTURE  
>3855 A 5 TO BE ARRANGED \* \*  
INSTRUCTOR I.D. DEN 340C

GERMAN 533 SEM IN 18TH C LIT  
3856 A 5 MW 130-320 DEN 313 GRAY, R

GERMAN 540 20TH CENTURY POETRY  
3857 A 5 TTh 330-520 DEN 313 OSTMEIER, D

GERMAN 556 MIDDLE HIGH GERMAN  
3858 A 5 TTh 130-320 DEN 313 JAEGER, C

GERMAN 575 TEACHING LIT-CIV  
>3859 A 3 TO BE ARRANGED \* \*  
CREDIT/NO CREDIT ONLY

GERMAN 580 SMNR IN GERMAN LIT  
3860 A 5 MW 330-520 DEN 313 BEHLER, D  
OFFERED JOINTLY WITH EURO 490 C

GERMAN 600 INDEPNNT STDY/RSCH  
>3861 A 1-10 TO BE ARRANGED \* \*  
INSTRUCTOR I.D. DEN 340C

GERMAN 700 MASTERS THESIS  
>3862 A 1-10 TO BE ARRANGED \* \*  
INSTRUCTOR I.D. 340C

GERMAN 800 DOCTORAL DISSERTATN  
>3863 A 1-10 TO BE ARRANGED \* \*  
INSTRUCTOR I.D. DEN 340C

HISTORY, DEPARTMENT OF  
ANCIENT & MEDIEVAL HISTORY

HSTAM 201 ANCIENT HISTORY (I&S)  
4082 AA 5 MTWF 1130-1220 CMU 120 WALKER, J  
Th 1130-1220 MLR 302B  
MEETS WRITING COURSE REQUIREMENT

4083 AB 5 MTWF 1130-1220 CMU 120 WALKER, J  
Th 1130-1220 PAR 213  
MEETS WRITING COURSE REQUIREMENT

4084 AC 5 MTWF 1130-1220 CMU 120 WALKER, J  
Th 1230-120 ARC 133  
MEETS WRITING COURSE REQUIREMENT

4085 AD 5 MTWF 1130-1220 CMU 120 WALKER, J  
Th 1230-120 SMI 105  
MEETS WRITING COURSE REQUIREMENT

HSTAM 332 CENTRAL MIDDLE AGES (I&S)  
4086 A 5 MTWTF 930-1020 THO 135 STACEY, R

HSTAM 370 THE VIKINGS (VLPA/I&S)  
4087 A 5 TTh 1130-120 THO 101 LEIREN, T  
OFFERED JOINTLY WITH SCAND 370 A

HSTAM 411 EARLY ROMAN REPUBC (I&S)  
4088 A 3 MWF 1030-1120 LOW 201 FERRILL, A

HSTAM 531 MEDIEVL EUROPE HIST  
>4089 A 3-6 Th 130-320 SWS 125 STACEY, R  
EC SMI 206C

HISTORY

HIST 112 THE MEDIEVAL WORLD (I&S)  
3928 AA 5 MTWTh 930-1020 SMI 120 O'NEIL, M  
F 830-920 SMI 309  
MEETS WRITING COURSE REQUIREMENT  
OPT'L LINK WRIT COURSE:SEE ENGL 198

3929 AB 5 MTWTh 930-1020 SMI 120 O'NEIL, M  
F 830-920 SMI 311  
MEETS WRITING COURSE REQUIREMENT  
OPT'L LINK WRIT COURSE:SEE ENGL 198

>3930 AC 5 MTWTh 930-1020 SMI 120 O'NEIL, M  
H F 930-1020 SAV 127  
MEETS WRITING COURSE REQUIREMENT  
OPT'L LINK WRIT COURSE:SEE ENGL 198

3931 AD 5 MTWTh 930-1020 SMI 120 O'NEIL, M  
F 930-1020 THO 119  
MEETS WRITING COURSE REQUIREMENT  
OPT'L LINK WRIT COURSE:SEE ENGL 198

3932 AE 5 MTWTh 930-1020 SMI 120 O'NEIL, M  
F 930-1020 SMI 105  
MEETS WRITING COURSE REQUIREMENT  
OPT'L LINK WRIT COURSE:SEE ENGL 198

3933 AF 5 MTWTh 930-1020 SMI 120 O'NEIL, M  
F 930-1020 MLR 302B  
MEETS WRITING COURSE REQUIREMENT  
OPT'L LINK WRIT COURSE:SEE ENGL 198

3934 AG 5 MTWTh 930-1020 SMI 120 O'NEIL, M  
F 1030-1120 SMI 404  
MEETS WRITING COURSE REQUIREMENT  
OPT'L LINK WRIT COURSE:SEE ENGL 198

3935 AH 5 MTWTh 930-1020 SMI 120 O'NEIL, M  
F 1030-1120 SMI 105  
MEETS WRITING COURSE REQUIREMENT  
OPT'L LINK WRIT COURSE:SEE ENGL 198

3936 AI 5 MTWTh 930-1020 SMI 120 O'NEIL, M  
F 1130-1220 SMI 313  
MEETS WRITING COURSE REQUIREMENT  
OPT'L LINK WRIT COURSE:SEE ENGL 198

3937 AJ 5 MTWTh 930-1020 SMI 120 O'NEIL, M  
F 1130-1220 CMU 8004  
MEETS WRITING COURSE REQUIREMENT  
OPT'L LINK WRIT COURSE:SEE ENGL 198

3938 AK 5 MTWTh 930-1020 SMI 120 O'NEIL, M  
F 830-920 CMU 230  
MEETS WRITING COURSE REQUIREMENT  
OPT'L LINK WRIT COURSE:SEE ENGL 198

SYMBOLS

VLPA = Visual, Literary and Performing Arts  
I&S = Individuals and Societies  
NW = Natural World  
QSR = Quantitative, Symbolic, or Formal Reasoning  
C = English Composition

H = Honors Course  
> = Limited enrollment in this section, students  
must obtain Entry Code or Faculty Number.  
% = New Course (See front of Time Schedule)  
"How to Read Course Listings" (See back of Time Schedule)

REGISTRATION PERIODS

PD1 = Period I (Nov. 14-Dec. 7)  
PD2 = Period II (Dec. 8-Jan. 4)  
PD3 = Period III (Jan. 5-Jan. 11)  
PD4 = Period IV (Jan. 12-Feb. 22)





WINTER QUARTER 1998

COLLEGE OF ARTS & SCIENCES

DEPT SLN COURSE TITLE CRD DAY TIME BLDG ROOM INSTRUCTOR	DEPT SLN COURSE TITLE CRD DAY TIME BLDG ROOM INSTRUCTOR	DEPT SLN COURSE TITLE CRD DAY TIME BLDG ROOM INSTRUCTOR	
SPEC CODE COMMENTS	SPEC CODE COMMENTS	SPEC CODE COMMENTS	
<b>HISTORY OF THE AMERICAS CONT'D</b>			
4065 AE 5 TTh 130-340 KNE 220 GLENN,S F 230-320 SMI 113 MEETS WRITING COURSE REQUIREMENT	HSTEU 444 IMPRL RUS 1700-1900 (I&S) 4103 A 5 MWF 130-250 SMI 307 MEETS WRITING COURSE REQUIREMENT	3462 B 5 T 330-520 SMI 107 FELAK,J OFFERED JOINTLY WITH HIST 498 B EURO MAJORS ONLY SENIORS ONLY (PD.1&2)	
4066 AF 5 TTh 130-340 KNE 220 GLENN,S F 230-320 SMI 113 MEETS WRITING COURSE REQUIREMENT	HSTEU 483 BALKAN HISTORY (I&S) 4104 A 5 MTWThF 930-1020 SMI 404 FELAK,J	3463 C 5 MW 330-520 DEN 313 BEHLER,D OFFERED JOINTLY WITH GERMAN 580 A EURO MAJORS ONLY SENIORS ONLY (PD.1&2) NOVELS/CRITICAL ESSAYS OF THOMAS MANN	
HSTAA 373 SOCL HST AMER WOMEN (I&S) 4067 AA 5 MTWTh 1030-1120 SAV 249 LEBSOCK,S F 1030-1120 SAV 316 OFFERED JOINTLY WITH WOMEN 383 AA MEETS WRITING COURSE REQUIREMENT PREREQUISITE: WOMEN 200	HSTEU 467 MEDIEVAL JEWISH HST (I&S) 4105 A 5 TTh 1030-1220 JHM 123 LASKER OFFERED JOINTLY WITH SISJE 467 A	EURO 499 UNDERGRAD RESEARCH >3464 A 1-5 TO BE ARRANGED * * INSTRUCTOR I.D. THO 111	
4068 AB 5 MTWTh 1030-1120 SAV 249 LEBSOCK,S F 1130-1220 SAV 341 OFFERED JOINTLY WITH WOMEN 383 AB MEETS WRITING COURSE REQUIREMENT PREREQUISITE: WOMEN 200	HSTEU 478 MODERN IRISH HIST (I&S) 4106 A 5 MTWThF 930-1020 JHM 006 BEHLMER,G	<b>INTERNATIONAL STUDIES</b>	
4069 AC 5 MTWTh 1030-1120 SAV 249 LEBSOCK,S F 1230-120 SAV 341 OFFERED JOINTLY WITH WOMEN 383 AC MEETS WRITING COURSE REQUIREMENT PREREQUISITE: WOMEN 200	HSTEU 505 EARLY MOD EUROPE >4107 A 3 Th 330-520 SMI 313 SCHMIDT,B X EC SMI 206C	STUDENTS NOT ATTENDING THE FIRST WEEK OF THE QTR MAY BE DROPPED.	
HSTAA 377 HISTORY OF CANADA (I&S) 4070 A 5 TTh 130-350 SMI 304 JACKSON	HSTEU 511 HST MOD EU CORE SEM >4108 A 3 M 330-520 SMI 107 LEVY,F EC SMI 206C	SIS 201 INTRO INTL POL ECON (I&S) 6622 AA 5 MTThF 1130-1220 SMI 120 MIGDAL,J W 830-920 THO 125 MEETS WRITING COURSE REQUIREMENT OPT'L LINK WRIT COURSE:SEE ENGL 198	
HSTAA 383 MODERN LAT AMER (I&S) 4071 A 5 MW 130-350 LOW 113 GIL,C	HSTEU 515 MOD EUR INTELL HIST >4109 A 3-6 Th 330-520 SMI 113 TOEWS,J EC SMI 206C	6623 AB 5 MTThF 1130-1220 SMI 120 MIGDAL,J W 930-1020 DEN 312 MEETS WRITING COURSE REQUIREMENT OPT'L LINK WRIT COURSE:SEE ENGL 198	
HSTAA 410 AM SOC HST II (I&S) 4072 AA 5 MTh 1230-120 BLW 213 RORABAUGH,W F 1230-220 SMI 102 RORABAUGH,W	HSTEU 544 MODERN RUSS HIST >4110 A 3-6 Th 130-320 SAV 142 YOUNG,G EC SMI 206C	6624 AC 5 MTThF 1130-1220 SMI 120 MIGDAL,J W 1030-1120 THO 211 MEETS WRITING COURSE REQUIREMENT OPT'L LINK WRIT COURSE:SEE ENGL 198	
HSTAA 413 TRANS-MISSIPP WEST (I&S) 4073 A 5 MWF 100-220 SMI 405 FINDLAY,J	<b>HONORS - ARTS &amp; SCIENCES</b>		
HSTAA 420 FARMERS US HIST (I&S) 4074 A 5 MTWThF 930-1020 SMI 115 KIRKENDALL,R	H A&S 221 - EC PDL B102; OPEN ONLY TO MEMBERS OF A&S HONORS PROGRAM	6625 AD 5 MTThF 1130-1220 SMI 120 MIGDAL,J W 1030-1120 * * MEETS WRITING COURSE REQUIREMENT OPT'L LINK WRIT COURSE:SEE ENGL 198	
HSTAA 461 DPL HS US 1776-1901 (I&S) 4076 A 5 MW 130-350 SMI 115 FOWLER,W MEETS WRITING COURSE REQUIREMENT	H A&S 221 HONORS SCIENCE 2 (NW) >3904 A 5 MTWThF 1130-1220 PAR 306 SULLIVAN H >3905 B 5 TTh 1130-120 THO 202 EDWARDS,J H	6626 AE 5 MTThF 1130-1220 SMI 120 MIGDAL,J W 1130-1220 THO 202 MEETS WRITING COURSE REQUIREMENT OPT'L LINK WRIT COURSE:SEE ENGL 198	
HSTAA 473 AM EXPERIENCE WW II (I&S) >4077 A 5 MW 130-320 SMI 107 PEASE,O	H A&S 252 - EC PDL B102; OPEN ONLY TO MEMBERS OF A&S HONORS PROGRAM	6627 AF 5 MTThF 1130-1220 SMI 120 MIGDAL,J W 1130-1220 THO 235 MEETS WRITING COURSE REQUIREMENT OPT'L LINK WRIT COURSE:SEE ENGL 198	
HSTAA 521 AM HIST-INTERPRET >4078 A 4-6 MW 130-320 SMI 111 RORABAUGH,W EC SMI 206C MCKENZIE,R	H A&S 252 H-WESTERN CIV II (VLPA/I&S) >3906 A 5 MW 1030-1220 SAV 341 BLACK,A H >3907 B 5 MTWThF 1030-1120 SMI 115 KANGAS,W H >3908 C 5 MTWThF 130-220 SMI 113 BROEDEL,H H	6628 AG 5 MTThF 1130-1220 SMI 120 MIGDAL,J W 1130-1220 ART 003 MEETS WRITING COURSE REQUIREMENT OPT'L LINK WRIT COURSE:SEE ENGL 198	
HSTAA 533 SMNR AM HIST-RECENT >4079 A 3-6 F 330-520 SMI 109 GLENN,S EC SMI 206C	H A&S 262 - EC PDL B102; OPEN ONLY TO MEMBERS OF A&S HONORS PROGRAM	6629 AH 5 MTThF 1130-1220 SMI 120 MIGDAL,J Th 830-920 THO 119 MEETS WRITING COURSE REQUIREMENT OPT'L LINK WRIT COURSE:SEE ENGL 198	
HSTAA 582 LAT AM HIST-NAT PER >4080 A 3-6 Th 130-320 SMI 111 BERGQUIST,C EC SMI 206C	H A&S 262 H-WORLD CIV II (VLPA/I&S) >3909 A 5 MTWTh 130-220 THO 325 PAUWELS H >3910 C 5 TTh 130-320 THO 134 HARRELL H	6630 AI 5 MTThF 1130-1220 SMI 120 MIGDAL,J Th 930-1020 THO 101 MEETS WRITING COURSE REQUIREMENT OPT'L LINK WRIT COURSE:SEE ENGL 198	
HSTAA 590 TOPICS IN AMER HIST >4081 A 3 TO BE ARRANGED * * WHITE,R EC SMI 206C	H A&S 350 HONORS SEMINAR >3911 A 2 Th 1230-220 BAG 215 NORMAN H CREDIT/NO CREDIT ONLY OPEN ONLY TO MEMBERS OF A&S HONORS PROGRAM	>6631 AJ 5 MTThF 1130-1220 SMI 120 MIGDAL,J H W 1130-1220 SMI 120 MEETS WRITING COURSE REQUIREMENT EC PDL B102 OPT'L LINK WRIT COURSE:SEE ENGL 198	
<b>MODERN EUROPEAN HISTORY</b>			
HSTEU 302 MOD EUR H 1648-1818 (I&S) 4097 AA 5 MTWTh 1130-1220 SMI 211 O'NEIL,M F 1130-1220 SAV 311 MEETS WRITING COURSE REQUIREMENT	H A&S 396 SPEC TOPICS NAT SCI >3913 A 3 W 300-450 THO 202 KOBLITZ,M H OPEN ONLY TO MEMBERS OF A&S HONORS PROGRAM	SIS 301 WAR (I&S) 6632 A 5 MW 330-520 THO 125 SOVEREL,P OFFERED JOINTLY WITH SOC 301 A MEETS WRITING COURSE REQUIREMENT SIS MAJORS ONLY (PD.1) PLUS 2 - 3 HRS SOME WEDS. EVENINGS FOR FILMS	
4098 AB 5 MTWTh 1130-1220 SMI 211 O'NEIL,M F 1130-1220 SMI 105 MEETS WRITING COURSE REQUIREMENT	<b>JACKSON SCHOOL INTERNATIONAL STUDIES</b>		
4099 AC 5 MTWTh 1130-1220 SMI 211 O'NEIL,M F 1230-120 SMI 105 MEETS WRITING COURSE REQUIREMENT	<b>EUROPEAN STUDIES</b>		
4100 AD 5 MTWTh 1130-1220 SMI 211 O'NEIL,M F 1230-120 SAV 311 MEETS WRITING COURSE REQUIREMENT	EURO 490 SENIOR SEMINAR I (I&S) 3461 A 5 TTh 130-320 BLW 409 HOBGING,P OFFERED JOINTLY WITH POL 5 447 B EURO MAJORS ONLY SENIORS ONLY (PD.1&2) EUROPEAN UNION	SIS 332 POL ECON INT TRADE (I&S) 6633 A 5 MW 230-420 THO 325 POZHANSKI,K SIS MAJORS ONLY (PD.1)	
HSTEU 432 GERMANY 1914-1945 (I&S) 4101 A 5 MWF 1130-1250 BNS 203 REESE	SIS 345 WOMEN INTL ECON DEV (I&S) 7825 A 5 MW 930-1120 SMI 105 RAMAMURTHY,P X OFFERED JOINTLY WITH WOMEN 345 A MEETS WRITING COURSE REQUIREMENT		
HSTEU 440 HISTORY COMMUNISM (I&S) 4102 A 5 MTWTh 1030-1120 SMI 404 ELLISON,H OFFERED JOINTLY WITH SIS 440 A	SIS 440 HISTORY COMMUNISM (I&S) 6634 A 5 MTWTh 1030-1120 SMI 404 ELLISON,H OFFERED JOINTLY WITH HSTEU 440 A		
SYMBOLS			REGISTRATION PERIODS
VLPA = Visual, Literary and Performing Arts	H = Honors Course	PD1 = Period I (Nov. 14-Dec. 7)	
I&S = Individuals and Societies	> = Limited enrollment in this section, students must obtain Entry Code or Faculty Number.	PD2 = Period II (Dec. 8-Jan. 4)	
NW = Natural World	% = New Course (See front of Time Schedule)	PD3 = Period III (Jan. 5-Jan. 11)	
QSR = Quantitative, Symbolic, or Formal Reasoning	"How to Read Course Listings" (See back of Time Schedule)	PD4 = Period IV (Jan. 12-Feb. 22)	
C = English Composition			



## WINTER QUARTER 1998

## COLLEGE OF ARTS & SCIENCES

DEPT COURSE TITLE SLN SECTION CRD DAY TIME BLDG ROOM INSTRUCTOR SPEC CODE COMMENTS	DEPT COURSE TITLE SLN SECTION CRD DAY TIME BLDG ROOM INSTRUCTOR SPEC CODE COMMENTS	DEPT COURSE TITLE SLN SECTION CRD DAY TIME BLDG ROOM INSTRUCTOR SPEC CODE COMMENTS
<b>INTERNATIONAL STUDIES (JEWISH STUDIES)</b>		
STUDENTS NOT ATTENDING THE FIRST WEEK OF THE QTR MAY BE DROPPED.		
SISJE 467 MEDIEVAL JEWISH HST (I&S) 6676 A 5 TTh 1030-1220 JHN 123 OFFERED JOINTLY WITH HSTEU 467 A	LASKER, D	
SISJE 490 SPECIAL TOPICS (I&S) 6677 A 5 T 130-320 RAI 109 MAIMONIDES 6678 B 3-5 W 130-320 SMI 109 OFFERED JOINTLY WITH HIST 498 A MEETS WRITING COURSE REQUIREMENT JEWISH WOMEN IN AMERICA	RAI 109 LASKER, D SMI 109 EULENBERG, J	
SISJE 499 UNDERGRAD RESEARCH >6679 A 1-5 TO BE ARRANGED INSTRUCTOR I.D. THO 111		
<b>INTERNATIONAL STUDIES (LATIN AMERICAN ST)</b>		
SISLA 492 LATAM STUDIES SEM (I&S) >6680 A 5 MW 130-320 THO 234 OFFERED JOINTLY WITH ANTH 469 A MEETS WRITING COURSE REQUIREMENT SISLA MAJORS ONLY ENGENDERING LATIN AMERICA; OTHERS BY PERM	THO 234 WARREN, J	
SISLA 499 UNDERGRAD RESEARCH >6681 A 1-5 TO BE ARRANGED INSTRUCTOR I.D. THO 111		
<b>INTERNATIONAL STUDIES (MIDDLE EASTERN)</b>		
STUDENTS NOT ATTENDING THE FIRST WEEK OF THE QTR MAY BE DROPPED.		
SISME 600 INDEPENDENT STUDY >6682 A 1-10 TO BE ARRANGED INSTRUCTOR I.D. THO 111		
SISME 700 MASTERS THESIS >6683 A 1-10 TO BE ARRANGED INSTRUCTOR I.D. THO 111		
<b>INTERNATIONAL STUDIES (RUSSIAN, E EUROPEAN &amp; CENT ASIAN)</b>		
STUDENTS NOT ATTENDING THE FIRST WEEK OF THE QTR MAY BE DROPPED.		
SISRE 324 SOV & POST-SOV SOC (I&S) 6684 A 5 MWF 1230-150 THO 119	THO 119 YOUNG, C	
SISRE 343 RUSS E EUR CEN ASIA (I&S) 6685 A 5 W 130-420 DEN 314 MEETS WRITING COURSE REQUIREMENT SENIORS ONLY SISRE MAJORS ONLY	DEN 314 WEST, J	
SISRE 446 POL & SOC EAST EUR (I&S) 6686 A 5 TTh 130-320 SAV 241 OFFERED JOINTLY WITH POL S 445 A SIS, SISRE MAJORS ONLY (PD.1) PREREQ: PREVIOUS COURSE IN EUROPEAN HISTORY	SAV 241 RAMET, S	
SISRE 490 SPECIAL TOPICS (I&S) 6687 A 5 TTh 230-420 SMI 311 OFFERED JOINTLY WITH GEOG 495 B THE GEOGRAPHY OF CENTRAL ASIA	SMI 311 ENGELMANN, K	
SISRE 499 UNDERGRAD RESEARCH >6688 A 1-5 TO BE ARRANGED INSTRUCTOR I.D. THO 111		
SISRE 501 BIBLIO & RES METHOD >6689 A 3 T 330-520 THO 234 CREDIT/NO CREDIT ONLY EC THO 111	THO 234 WAUGH, D	
<b>INTERNATIONAL STUDIES (SOUTH ASIAN)</b>		
SISSA 490 SPECIAL TOPICS (I&S) 6694 A 5 MW 130-320 SMI 311 OFFERED JOINTLY WITH HSTAS 404 A MAKING OF MODERN INDIA: COLONY, NATION AND BEYOND	SMI 311 GHOSH, K	
SISSA 499 UNDERGRAD RESEARCH >6695 A 1-5 TO BE ARRANGED INSTRUCTOR I.D. THO 111		
SISSA 590 SPECIAL TOPICS 6696 A 5 T 330-550 THO 211 GLOBALIZATION SEMINAR	THO 211 GHOSH, K	
SISSA 600 INDEPENDENT STUDY/RSCH >6697 A 1-10 TO BE ARRANGED INSTRUCTOR I.D. THO 111		
SISSA 700 MASTERS THESIS >6698 A 1-10 TO BE ARRANGED INSTRUCTOR I.D. THO 111		
<b>INTERNATIONAL STUDIES (SOUTHEAST ASIAN)</b>		
SISSE 490 SPECIAL TOPICS (I&S) 6699 A 5 MW 130-320 BNS 115 OFFERED JOINTLY WITH HSTAS 469 A INTERSECTION OF HISTORY AND ARCHAEOLOGY: SE ASIA TO 1000 A	BNS 115 THOMPSON, C	
SISSE 499 UNDERGRAD RESEARCH >6700 A 1-5 TO BE ARRANGED INSTRUCTOR I.D. THO 111		
<b>LINGUISTICS, DEPARTMENT OF LINGUISTICS</b>		
ENTRY CODES FOR ALL CLASSES AVAILABLE FROM INSTRUCTORS ONLY; INDEPENDENT STUDY AND SPECIAL SEMINARS AVAILABLE IN PDL A-210		
LING 100 FUND OF GRAMMAR (VLPA) 4428 A 5 MThWTF 830-920 CHU 120	CHU 120 CONTRERAS, H	
LING 200 - NOT OPEN TO STUDENTS WHO HAD LING 400		
LING 200 INTRO LING THOUGHT (VLPA/I&S,QSR) 4429 AA 5 MWF 1230-120 SAV 239 TTh 830-920 CHU 8006 4430 AB 5 MWF 1230-120 SAV 239 TTh 1030-1120 LOW 102 4431 AC 5 MWF 1230-120 SAV 239 TTh 1130-1220 SAV 341 4432 AD 5 MWF 1230-120 SAV 239 TTh 1230-120 LOW 101 4433 AE 5 MWF 1230-120 SAV 239 4434 AF 5 MWF 1230-120 SAV 239 TTh 1230-120 CHU 228	SAV 239 BRAME, M CHU 8006 SAV 239 BRAME, M LOW 102 SAV 239 BRAME, M SAV 341 SAV 239 BRAME, M LOW 101 SAV 239 BRAME, M SAV 239 BRAME, M BLM 306 SAV 239 BRAME, M CHU 228	
LING 201 LING THEORY & ANALY (VLPA/I&S,QSR) 4435 AA 5 MWF 130-220 WFS 201 TTh 1230-120 BLM 408 4436 AB 5 MWF 130-220 WFS 201 TTh 130-220 LOW 118	WFS 201 NEUMEYER, F BLM 408 WFS 201 NEUMEYER, F LOW 118	
LING 203 INTRO TO ANTH LING (VLPA/I&S) 4437 AA 5 MThW 1030-1120 PAR 108 Th 830-920 PAR 106 OFFERED JOINTLY WITH ANTH 503-AA ADD CODE REQUIRED (PD.3) 4438 AB 5 MThW 1030-1120 PAR 108 Th 930-1020 PAR 106 OFFERED JOINTLY WITH ANTH 203 AB ADD CODE REQUIRED (PD.3) 4439 AC 5 MThW 1030-1120 PAR 108 Th 1130-1220 PAR 310 OFFERED JOINTLY WITH ANTH 203 AC ADD CODE REQUIRED (PD.3) 4440 AD 5 MThW 1030-1120 PAR 108 Th 1230-120 SAV 313 OFFERED JOINTLY WITH ANTH 203 AD ADD CODE REQUIRED (PD.3)	PAR 108 PAR 106 PAR 108 PAR 106 PAR 108 PAR 310 PAR 108 SAV 313 PAR 108	
LING 400 SUR LING MTHD & THY (VLPA,QSR) 4441 A 4 MThW 1030-1120 EEB 218	EEB 218 STROZER, J	
LING 404 INDO-EUROPEAN (VLPA) 4442 A 3 TTh 130-245 RAI 105	RAI 105 VOYLES, J	
LING 442 INTRO SEMANTICS (VLPA/NW) 4443 A 4 MThW 1230-120 THO 325	THO 325 OGIHARA, T	
LING 447 PSYCH OF LANG II (VLPA/I&S) 4444 A 4 MW 130-320 CHL 105 OFFERED JOINTLY WITH PSYCH 447 A	CHL 105 CORINA, D	
LING 449 SECOND-LANG LRNG (VLPA) 4445 A 3 MWF 1130-1220 SAV 245	SAV 245 STROZER, J	
LING 452 PHONOLOGY II (VLPA/I&S) 4446 A 4 MThW 1030-1120 DEN 211 OFFERED JOINTLY WITH ANTH 452 A	DEN 211 KAISSE, E	
LING 461 SYNTAX I (VLPA/I&S) 4447 A 4 MThW 930-1020 DEN 211 OFFERED JOINTLY WITH ANTH 461 A	DEN 211 ZAGONA, K	
LING 462 SYNTAX II (VLPA/I&S) 4448 A 4 MThW 930-1020 SAV 241 OFFERED JOINTLY WITH ANTH 462 A	SAV 241 KIM, S	
LING 472 INTR TO COMPUT LING (VLPA) 4449 A 3 T 330-550 MEB 237 OFFERED JOINTLY WITH CSE 472 A	MEB 237 HOARD, J	
LING 480 TOPICS IN LING (VLPA) 4450 A 3 W 330-550 CHU B004 INTRO TO FORMAL LANG THEORY: ALGEBRAIC SYNTAX	CHU B004 BRAME, M	
LING 499 UNDERGRAD RESEARCH >4451 A 1-5 TO BE ARRANGED CREDIT/NO CREDIT ONLY INSTRUCTOR I.D. PDL A210		
LING 508 SYNTACTIC THEORY II 4452 A 4 MThW 1130-1220 CHU B004	CHU B004 CONTRERAS, H	
LING 531 PROBS ROMANCE LING 4453 A 2-3 MWF 1230-120 SAV 142 OFFERED JOINTLY WITH ROLING 531 A	SAV 142 KLAUSENBURGE	
LING 551 ADVANCED PHONOLOGY 4454 U 2-3 W 600-850P THO 217	THO 217 HARGUS, S	
LING 553 ANLYS LINGSTC STRCT 4455 A 3 Th 330-550 PAR 112 OFFERED JOINTLY WITH ANTH 553 A	PAR 112 OGIHARA, T	
LING 580 PROBS IN LINGUISTCS 4456 A 2-3 M 330-550 THO 215 FORM & FUNCTION IN LANGUAGE 4457 B 2-3 Th 230-450 CHU 232 SOCIOLOGICAL APPROACHES TO SECOND LANGUAGE ACQUISITION RESEARCH	THO 215 NEUMEYER, F CHU 232 OHTA, A	
LING 599 LING COLLOQUIUM >4458 A 1 F 130-450 THO 325 CREDIT/NO CREDIT ONLY EC PDL A210	THO 325 NEUMEYER, F	
LING 600 INDEPENDENT STUDY/RSCH >4459 A 1-10 TO BE ARRANGED INSTRUCTOR I.D. PDL A210		

**SYMBOLS**

VLPA = Visual, Literary and Performing Arts  
 I&S = Individuals and Societies  
 NW = Natural World  
 QSR = Quantitative, Symbolic, or Formal Reasoning  
 C = English Composition

H = Honors Course  
 > = Limited enrollment in this section, students must obtain Entry Code or Faculty Number.  
 % = New Course (See front of Time Schedule)  
 "How to Read Course Listings" (See back of Time Schedule)

**REGISTRATION PERIODS**

PD1 = Period I (Nov. 14-Dec. 7)  
 PD2 = Period II (Dec. 8-Jan. 4)  
 PD3 = Period III (Jan. 5-Jan. 11)  
 PD4 = Period IV (Jan. 12-Feb. 22)

## COLLEGE OF ARTS &amp; SCIENCES

DEPT	COURSE	TITLE	DAY	TIME	BLDG	ROOM	INSTRUCTOR
SLN	SECTION	CRD	COMMENTS				
SPEC	CODE						

## LINGUISTICS CONT'D

## LING 700 MASTERS THESIS

>4460 A 1-10 TO BE ARRANGED  
INSTRUCTOR I.D. PDL A210

## LING 800 DOCTORAL DISSERTATION

>4461 A 1-10 TO BE ARRANGED  
INSTRUCTOR I.D. PDL A210

## ROMANCE LINGUISTICS

## ROLING 490 SENIOR ESSAY (VLPA)

>6584 A 2 TO BE ARRANGED

## ROLING 631 PROBS ROMANCE LING

6585 A 2-3 MWF 1230-120 SAV 142 KLAUSENBURGE  
OFFERED JOINTLY WITH LING 531 A

## SPANISH LINGUISTICS

## SPLING 403 EVOLUTION SPAN LANG (VLPA)

7128 A 5 MThWTF 1130-1220 PAR 112 ZAGONA, K  
OFFERED JOINTLY WITH SPAN 403 A

## MATHEMATICS

OVERLOAD POLICY - STUDENTS SHOULD NOT CONTACT THE INSTRUCTORS.

OVERLOADS WILL BE AVAILABLE ON A LIMITED BASIS. PLEASE CONTACT THE MATH ADVISING OFFICE, 643-8830, C-36 PADELFORD, FOR MORE INFO.

TO REGISTER FOR MATH 107, 111, OR 120, MOST STUDENTS WILL NEED A PLACEMENT TEST. MOST STUDENTS WILL NEED EITHER A PLACEMENT TEST OR PREVIOUS COMPLETION OF MATH 120 (FORMERLY MATH 105) WITH A GRADE OF 2.5 OR HIGHER TO REGISTER FOR MATH 124.

STUDENTS CURRENTLY ENROLLED IN MATH 120 MAY REGISTER FOR MATH 124, BUT WILL BE DISENROLLED BY THE FIRST DAY OF CLASS IF THEY DO NOT COMPLETE MATH 120 WITH A GRADE OF 2.5 OR HIGHER.

THE REQUIREMENTS ARE DESCRIBED IN THE SHEET "PLACEMENT REQUIREMENTS FOR MATH 107, 111, 120 OR 124", WHICH IS AVAILABLE AT UNDERGRAD ADVISING CENTER CMU B009 AND MATH ADVISING PDL C-36.

## MATH 098 INTER ALGEBRA

4591 A 0 MThWTF 130-220 SAV 341  
ADDED TUITION FEE OF \$238.25 REQ'D;  
SEE ADVISOR FOR REG & TUITION INFO

## MATH 100 ALGEBRA

>4593 A 5 MThWTF 1030-1120 CMU B006  
DROP CODE REQUIRED (PD.1)  
SPECIALLY ADMITTED STUDENTS ONLY  
EC INSTRUCTIONAL CTR, 1307 NE 40TH

MATH 102 ALL SECTIONS - SPECIALLY ADMITTED STUDENTS ONLY; EC INSTRUCTIONAL CENTER 1307 N.E. 40TH

## MATH 102 ALGEBRA

>4594 A 5 MThWTF 930-1020 CMU 228  
DROP CODE REQUIRED (PD.1)  
>4595 B 5 MThWTF 1030-1120 CMU 228  
DROP CODE REQUIRED (PD.1)  
>4596 C 5 MThWTF 1130-1220 CMU 228  
DROP CODE REQUIRED (PD.1)

MATH 103 ALL SECTIONS - SPECIALLY ADMITTED STUDENTS ONLY; EC INSTRUCTIONAL CENTER 1307 N.E. 40TH

## MATH 103 INTRO ELEM FUNCTION

>4597 A 5 MThWTF 930-1020 CMU 326  
DROP CODE REQUIRED (PD.1)  
>4598 B 5 MThWTF 1030-1120 CMU 326  
DROP CODE REQUIRED (PD.1)  
>4599 C 5 MThWTF 1130-1220 CMU B006  
DROP CODE REQUIRED (PD.1)

## SYMBOLS

VLPA = Visual, Literary and Performing Arts  
&S = Individuals and Societies  
NW = Natural World  
QSR = Quantitative, Symbolic, or Formal Reasoning  
C = English Composition

DEPT	COURSE	TITLE	DAY	TIME	BLDG	ROOM	INSTRUCTOR
SLN	SECTION	CRD	COMMENTS				
SPEC	CODE						

STUDENTS MUST SATISFY MINIMUM PLACEMENT REQUIREMENTS, SEE NOTE AT BEGINNING OF THE MATHEMATICS LISTINGS.

## MATH 107 MATH PRACTICAL ART (NW,QSR)

4600 AA 5 MWF 1230-120 SMI 205  
TTh 130-220 SAV 211  
4601 AB 5 MWF 1230-120 SMI 205  
TTh 1230-120 SAV 343  
4602 AC 5 MWF 1230-120 SMI 205  
TTh 1230-120 SIG 134

STUDENTS MUST SATISFY MINIMUM PLACEMENT REQUIREMENTS, SEE NOTE AT BEGINNING OF THE MATHEMATICS LISTINGS.

## MATH 111 ALGEBRA WITH APPL (NW,QSR)

4603 AA 5 MWF 830-920 KNE 110  
TTh 830-920 CMU 226

ADD CODE REQUIRED (PD.3)

4604 AB 5 MWF 830-920 KNE 110  
TTh 930-1020 ARC 021

ADD CODE REQUIRED (PD.3)

4605 AC 5 MWF 830-920 KNE 110  
TTh 830-920 SAV 241

ADD CODE REQUIRED (PD.3)

4606 AD 5 MWF 830-920 KNE 110  
TTh 930-1020 AND 010

ADD CODE REQUIRED (PD.3)

4607 AE 5 MWF 830-920 KNE 110  
TTh 830-920 SAV 211

ADD CODE REQUIRED (PD.3)

4608 AF 5 MWF 830-920 KNE 110  
TTh 930-1020 JHM 119

ADD CODE REQUIRED (PD.3)

4609 BA 5 MWF 130-220 SIG 134  
TTh 130-220 SAV 315

ADD CODE REQUIRED (PD.3)

4610 BB 5 MWF 130-220 SIG 134  
TTh 230-320 SAV 315

ADD CODE REQUIRED (PD.3)

4611 BC 5 MWF 130-220 SIG 134  
TTh 130-220 SAV 343

ADD CODE REQUIRED (PD.3)

4612 BD 5 MWF 130-220 SIG 134  
TTh 230-320 SAV 211

ADD CODE REQUIRED (PD.3)

## MATH 112 BUSINESS &amp; ECON CALC (NW,QSR)

4614 AA 5 MWF 930-1020 GUG 224  
TTh 930-1020 BAG 261

ADD CODE REQUIRED (PD.3)

4615 AB 5 MWF 930-1020 GUG 224  
TTh 1030-1120 AND 010

ADD CODE REQUIRED (PD.3)

4616 AC 5 MWF 930-1020 GUG 224  
TTh 930-1020 DEN 216

ADD CODE REQUIRED (PD.3)

4617 AD 5 MWF 930-1020 GUG 224  
TTh 1030-1120 EEB 108

ADD CODE REQUIRED (PD.3)

4618 AE 5 MWF 930-1020 GUG 224  
TTh 930-1020 MUE 153

ADD CODE REQUIRED (PD.3)

4619 AF 5 MWF 930-1020 GUG 224  
TTh 1030-1120 SAV 241

ADD CODE REQUIRED (PD.3)

4620 AG 5 MWF 930-1020 GUG 224  
TTh 930-1020 HCK 316

ADD CODE REQUIRED (PD.3)

4621 AH 5 MWF 930-1020 GUG 224  
TTh 1030-1120 HCK 324

ADD CODE REQUIRED (PD.3)

4622 BA 5 MWF 930-1020 MEB 238  
TTh 930-1020 DEN 209

ADD CODE REQUIRED (PD.3)

4623 BB 5 MWF 930-1020 MEB 238  
TTh 1030-1120 PAB A102

ADD CODE REQUIRED (PD.3)

4624 U 5 MW 830-850P SAV 241

ADD CODE REQUIRED (PD.3)

MATH 120, 124, 125, 126 FINAL EXAMINATIONS WILL BE SATURDAY IMMEDIATELY FOLLOWING THE LAST DAY OF INSTRUCTION (DIFFERENT FROM THE PUBLISHED WINTER QUARTER EXAMINATION SCHEDULE). STUDENTS MUST SATISFY MINIMUM PLACEMENT REQUIREMENTS, SEE NOTE AT THE BEGINNING OF THE MATHEMATICS LISTINGS

## MATH 120 PRECALCULUS (NW)

4625 AA 5 MWF 230-320 KNE 120  
TTh 230-320 CMU 226

INCLUDES MSEP STUDENTS; EC LOW 207

4626 AB 5 MWF 230-320 KNE 120  
TTh 130-220 LOW 113

4627 AC 5 MWF 230-320 KNE 120  
TTh 230-320 MEB 103

4628 AD 5 MWF 230-320 KNE 120  
TTh 130-220 BAG 260

4629 AE 5 MWF 230-320 KNE 120  
TTh 230-320 ARC 019

4630 AF 5 MWF 230-320 KNE 120  
TTh 130-220 EEB 108

4631 AG 5 MWF 230-320 KNE 120  
TTh 230-320 SMI 407

4632 AH 5 MWF 230-320 KNE 120  
TTh 130-220 SWS 032

4633 AI 5 MWF 230-320 KNE 120  
TTh 230-320 MEB 242

4634 AJ 5 MWF 230-320 KNE 120  
TTh 130-220 KNE 210

4636 U 5 MTh 630-750P SMI 405

MATH 120, 124, 125, 126 FINAL EXAMINATIONS WILL BE SATURDAY IMMEDIATELY FOLLOWING THE LAST DAY OF INSTRUCTION (DIFFERENT FROM THE PUBLISHED WINTER QUARTER EXAMINATION SCHEDULE). STUDENTS MUST SATISFY MINIMUM PLACEMENT REQUIREMENTS, SEE NOTE AT THE BEGINNING OF THE MATHEMATICS LISTINGS.

## MATH 124 CALC ANALYT GEOM I (NW,QSR)

4637 AA 5 MWF 930-1020 MLR 301  
TTh 930-1020 NUS 213

INCLUDES MSEP STONTS; EC LOW 207

4638 AB 5 MWF 930-1020 MLR 301  
TTh 930-1020 HCK 324

4639 AC 5 MWF 930-1020 MLR 301  
TTh 1030-1120 BNS 203

4640 AD 5 MWF 930-1020 MLR 301  
TTh 1030-1120 SMI 305

4641 BA 5 MWF 1130-1220 ARC 147  
TTh 1130-1220 RAX 121

INCLUDES MSEP STONTS; EC LOW 207

4642 BB 5 MWF 1130-1220 ARC 147  
TTh 1130-1220 HCK 324

4643 BC 5 MWF 1130-1220 ARC 147  
TTh 1230-120 CHL 015

4644 BD 5 MWF 1130-1220 ARC 147  
TTh 1230-120 DEN 209

4645 CA 5 MWF 1230-120 KNE 210  
TTh 1230-120 EEB 322

4646 CB 5 MWF 1230-120 KNE 210  
TTh 1230-120 CHL 036

4647 CC 5 MWF 1230-120 KNE 210  
TTh 130-220 RAX 116

4648 CD 5 MWF 1230-120 KNE 210  
TTh 130-220 MUE 153

4649 DA 5 MWF 1030-1120 ARC 147  
TTh 1030-1120 ARC 147

4650 DB 5 MWF 1030-1120 ARC 147  
TTh 1030-1120 KNE 120

4651 DC 5 MWF 1030-1120 ARC 147  
TTh 1130-1220 JHM 437

4652 DD 5 MWF 1030-1120 ARC 147  
TTh 1130-1220 WFS 201

MATH 120, 124, 125, 126 FINAL EXAMINATIONS WILL BE SATURDAY IMMEDIATELY FOLLOWING THE LAST DAY OF INSTRUCTION (DIFFERENT FROM THE PUBLISHED WINTER QUARTER EXAMINATION SCHEDULE).

## MATH 125 CALC ANALYT GEOM II (NW)

4653 AA 5 MWF 830-920 KNE 220  
TTh 830-920 SAV 317

INCLUDES MSEP STUDENTS; EC LOW 207

4654 AB 5 MWF 830-920 KNE 220  
TTh 830-920 SAV 343

4655 AC 5 MWF 830-920 KNE 220  
TTh 930-1020 BLM 313

4656 AD 5 MWF 830-920 KNE 220  
TTh 930-1020 EEB 216

## REGISTRATION PERIODS

PD1 = Period I (Nov. 14-Dec. 7)

PD2 = Period II (Dec. 8-Jan. 4)

PD3 = Period III (Jan. 5-Jan. 11)

PD4 = Period IV (Jan. 12-Feb. 22)

H = Honors Course

> = Limited enrollment in this section, students

must obtain Entry Code or Faculty Number.

% = New Course (See front of Time Schedule)

\*How to Read Course Listings\* (See back of Time Schedule)

WINTER QUARTER 1998

COLLEGE OF ARTS & SCIENCES

DEPT SLN COURSE TITLE	CRD DAY TIME BLDG ROOM	INSTRUCTOR	DEPT SLN COURSE TITLE	CRD DAY TIME BLDG ROOM	INSTRUCTOR	DEPT SLN COURSE TITLE	CRD DAY TIME BLDG ROOM	INSTRUCTOR
SPEC CODE	COMMENTS		SPEC CODE	COMMENTS		SPEC CODE	COMMENTS	
<b>MATHEMATICS CONT'D</b>			<b>MATH 307 INTRO TO DIFF EQ (NW)</b>			<b>MATH 395 PROBABILITY II (NW)</b>		
4637 BA 5	MWF 130-220 KNE 210		4689 A 3	MWF 930-1020 SAV 341		4728 A 3	MWF 1030-1120 SAV 343	
	TTTh 130-220 THO 135		4690 B 3	MWF 930-1020 SAV 343			OFFERED JOINTLY WITH STAT 395 A	
4638 BB 5	MWF 130-220 KNE 210		4691 C 3	MWF 1030-1120 SMI 405		4729 B 3	MWF 1130-1220 SAV 317	
	TTTh 130-220 DEN 307		4692 D 3	MWF 1030-1120 SMI 305			OFFERED JOINTLY WITH STAT 395 B	
4659 BC 5	MWF 130-220 KNE 210			EC LOW 207; INCLUDES MSEP STONTS		<b>MATH 398 SPECIAL TOPICS</b>		
	TTTh 1230-120 BLM 307		4693 E 3	MWF 1130-1220 SMI 405		>4730 A	1-5 TO BE ARRANGED	
4660 BD 5	MWF 130-220 KNE 210		4694 F 3	MWF 1130-1220 KLR 316			CREDIT/NO CREDIT ONLY	
	TTTh 1230-120 BLM 302		4695 G 3	MWF 1230-120 EEB 322			INSTRUCTOR I.D. PDL C-36	
4661 CA 5	MWF 1030-1120 KNE 210		4696 H 3	MWF 130-220 SAV 343		<b>MATH 403 INTRO MDRN ALGEBRA (NW)</b>		
	TTTh 1030-1120 THO 101		<b>MATH 308 LINEAR ALGEBRA (NW)</b>			4731 A 3	MWF 930-1020 JHN 119	
4662 CB 5	MWF 1030-1120 KNE 210		4697 A 3	MWF 830-920 SAV 241		4732 B 3	MWF 930-1020 DEN 206	
	TTTh 1030-1120 WFS 201		4698 B 3	MWF 930-1020 KOR 230		<b>MATH 407 LINEAR OPTIMIZATION (NW)</b>		
4663 CC 5	MWF 1030-1120 KNE 210		4699 C 3	MWF 930-1020 HUE 155		4733 A 3	MWF 930-1020 BNS 203	
	TTTh 1130-1220 EEB 108		4700 D 3	MWF 930-1020 EEB 322		<b>MATH 408 MATH OPTIMZTN THRY (NW)</b>		
4664 CD 5	MWF 1030-1120 KNE 210		4701 E 3	MWF 1030-1120 * *		4734 A 3	MWF 1030-1120 SMI 311	
	TTTh 1130-1220 SIG 134		4702 F 3	MWF 1130-1220 PAR 310		<b>MATH 412 INTRO MDRN ALG-TCHR (NW)</b>		
4665 DA 5	MWF 130-220 KNE 210			EC LOW 207; INCLUDES MSEP STUDENTS		4735 A 3	MWF 130-220 ARC 019	
	TTTh 130-220 WFS 201		4703 G 3	MWF 1130-1220 PAR 212			MWF 130-220 ARC 021	
4666 DB 5	MWF 130-220 KNE 210		4704 H 3	MWF 1230-120 DEN 304		<b>MATH 425 FUND CONCEPTS ANALYS (NW)</b>		
	TTTh 130-220 KOR 220		4705 U 3	MW 630-750P SAV 341		4736 A 3	MWF 1130-1220 CHU 226	
4667 DC 5	MWF 130-220 KNE 210		<b>MATH 309 LINEAR ANALYSIS (NW)</b>			4737 B 3	MWF 1130-1220 BNS 115	
	TTTh 1230-120 WFS 201		4706 A 3	MWF 1230-120 KOR 230		<b>MATH 427 TPCS IN APPL ANALYS (NW)</b>		
4668 DD 5	MWF 130-220 KNE 210		4707 B 3	MWF 1030-1120 HCK 324		4738 A 3	MWF 1030-1120 SMI 309	
	TTTh 1230-120 SAV 216		<b>MATH 324 ADV MULTIVAR CALC 1 (NW)</b>			<b>MATH 428 TOPS IN APPL ANALYS (NW)</b>		
4670 U 5	MWTh 630-750P SAV 315		4708 A 3	MWF 930-1020 LOW 113		4739 A 3	MWF 130-220 SAV 317	
<b>MATH 126 ALL SECTIONS - STUDENTS MAY ALSO REGISTER FOR OPTIONAL COMPUTER LAB; SEE MATH 187</b>			4709 B 3	MWF 1030-1120 THO 325		<b>MATH 435 DYNAMICAL SYSTEMS (NW)</b>		
<b>MATH 128 CALC ANYL GEOM III (NW)</b>			4710 C 3	MWF 1130-1220 PAR 206		4740 A 3	MWF 130-220 DEN 305	
4671 AA 5	MWF 1130-1220 KLR 301		4711 D 3	MWF 1130-1220 EEB 108		<b>MATH 445 GEOMETRY FOR TEACHERS (NW)</b>		
	TTTh 1130-1220 BNS 117		4712 E 3	MWF 1230-120 SAV 211		4741 A 3	MWF 1030-1120 ARC 109	
4672 AB 5	MWF 1130-1220 KLR 301		<b>MATH 326 ADV MULTIVAR CALC 2 (NW)</b>				CONCURR REG IN MATH 487 2A REQ'D	
	TTTh 1130-1220 CHL 036		4713 A 3	MWF 1230-120 JHN 437		<b>MATH 461 COMBINATORIAL THEOR (NW)</b>		
4673 AC 5	MWF 1130-1220 KLR 301		<b>MATH 327 INTRO REAL ANALYS I (NW)</b>			4742 A 3	MWF 1030-1120 PAR 305	
	TTTh 1230-120 HUE 155		4714 A 3	MWF 930-1020 PAR 106		<b>MATH 465 NUMERICAL ANALYSIS (NW)</b>		
4674 AD 5	MWF 1130-1220 KLR 301		<b>MATH 328 INTRO REAL ANALYS II (NW)</b>			4743 AA 4	MWF 930-1020 BAG 331A	
	TTTh 1230-120 KOR 230		4715 A 3	MWF 930-1020 DEN 314			Th 930-1020 * *	
4675 BA 5	MWF 1230-120 GWN 301		<b>MATH 335 H-ACCEL ADVAN CALC (NW)</b>			<b>MATH 487 MATH COMPUTER LAB (NW)</b>		
	TTTh 1230-120 KOR 225		4716 A 5	MWThF 1030-1120 CHL 036 H		4744 ZA 1	W 230-420 THO 003	
4676 BB 5	MWF 1230-120 GWN 301		<b>MATH 351 DIFF EQUATIONS (NW)</b>				CREDIT/NO CREDIT ONLY	
	TTTh 1230-120 GUG 306		4717 A 3	MWF 1030-1120 GUG 410			REQUIRED COMPUTER LAB FOR STONTS	
4677 BC 5	MWF 1230-120 GWN 301			OFFERED JOINTLY WITH AMATH 351 A			REG IN 445 A	
	TTTh 130-220 RAI 121		<b>MATH 352 QUANT METHODS II (NW)</b>			<b>MATH 492 INTRO STOCHSTC PROC (NW)</b>		
4678 BD 5	MWF 1230-120 GWN 301		4718 A 3	MWF 1230-120 GUG 410		4745 A 3	MWF 1230-120 CHL 015	
	TTTh 130-220 SMI 115			OFFERED JOINTLY WITH AMATH 352 A			OFFERED JOINTLY WITH STAT 492 A	
<b>MATH 135 ACCEL HONORS CALC (NW)</b>			<b>MATH 353 QUANT METHODS III (NW)</b>			<b>MATH 498 HONORS SR THESIS (NW)</b>		
>4679 A 5	MWThF 1030-1120 HUE 155		4719 A 3	MWF 1030-1120 LOW 102		>4746 A	2-5 TO BE ARRANGED	
	H EC SEE INSTRUCTOR			OFFERED JOINTLY WITH AMATH 353 A			H MEETS WRITING COURSE REQUIREMENT	
<b>MATH 170 MATH ELEM SCH TEACH (NW)</b>			<b>MATH 355 TOPICS FOR TEACHERS (NW)</b>				INSTRUCTOR I.D. PDL C-36	
4680 AA 3	MW 400-520 ARC 147		4720 AA 5	MWF 930-1020 BLM 304		<b>MATH 497 SPC TPCS MATH TCHRS (NW)</b>		
	MW 400-520 ARC 021			TO BE ARRANGED		4747 U 3	Th 430-650P THO 135	
	CREDIT/NO CREDIT ONLY			MEETS WRITING COURSE REQUIREMENT			OFFERED JOINTLY WITH EDUCAT 478 U	
4681 AB 3	MW 400-520 ARC 147		<b>MATH 381 INTRODUCT MODELING (NW)</b>			<b>MATH 498 SPEC TOPICS IN MATH</b>		
	MW 400-520 ARC 021		4722 A 3	MWF 1130-1220 JHN 214		>4748 A	1-5 TO BE ARRANGED	
	CREDIT/NO CREDIT ONLY			OFFERED JOINTLY WITH AMATH 381 A			CREDIT/NO CREDIT ONLY	
4682 AC 3	MW 400-520 ARC 147			MEETS WRITING COURSE REQUIREMENT			INSTRUCTOR I.D. PDL C-36	
	MW 400-520 ARC 010		<b>MATH 387 MATH COMPUTER LAB (NW)</b>			<b>MATH 505 MODERN ALGEBRA</b>		
	CREDIT/NO CREDIT ONLY		4722 ZA 1	Th 1230-120 THO 003		4749 A 5	MWF 930-1020 PDL C-36	
<b>MATH 187 ALL LABS - OPTIONAL COMPUTER LAB; OPEN ONLY TO STUDENTS REGISTERED IN MATH 126</b>				CREDIT/NO CREDIT ONLY		<b>MATH 510 SEMINAR IN ALGEBRA</b>		
<b>MATH 187 MATH COMPUTER LAB (NW)</b>			<b>MATH 390 PROB STAT ENG SCI (NW)</b>			4750 A	2-5 TO BE ARRANGED	
4683 ZA 1	W 1230-120 THO 003		4723 AA 4	MWThF 230-320 GUG 224			CREDIT/NO CREDIT ONLY	
	CREDIT/NO CREDIT ONLY			T 130-220 SAV 142		<b>MATH 512 SPEC TOPICS IN ALG</b>		
	CONCURR REG IN MATH 126 REQ'D			OFFERED JOINTLY WITH STAT 390 AA		4751 A 3	MWF 1130-1220 SMI 109	
4684 ZB 1	Th 1230-120 THO 003		4724 AB 4	MWThF 230-320 GUG 224		<b>MATH 515 FUNDAMNTL OPTIMIZTN</b>		
	CREDIT/NO CREDIT ONLY			T 130-220 SAV 125		4752 A 5	TTTh 800-915 ARC 021	
	CONCURR REG IN MATH 126 REQ'D			OFFERED JOINTLY WITH STAT 390 AB			OFFERED JOINTLY WITH AMATH 515 A	
<b>MATH 197 PROBLEM SOLVING (NW)</b>			4725 AC 4	MWThF 230-320 GUG 224		<b>MATH 522 ADV PROBABILITY</b>		
>4685 A 2	TO BE ARRANGED			T 230-320 SAV 142		4753 A 3	MWF 1130-1220 CHL 019	
	CREDIT/NO CREDIT ONLY			OFFERED JOINTLY WITH STAT 390 AC			OFFERED JOINTLY WITH STAT 322 A	
>4686 B 2	TO BE ARRANGED		4726 AD 4	MWThF 230-320 GUG 224		<b>REGISTRATION PERIODS</b>		
	CREDIT/NO CREDIT ONLY			T 230-320 SAV 125		PD1 = Period I (Nov. 14-Dec. 7)		
<b>MATH 198 SPECIAL TOPICS</b>				OFFERED JOINTLY WITH STAT 390 AD		PD2 = Period II (Dec. 8-Jan. 4)		
>4687 A	1-3 TO BE ARRANGED		<b>MATH 394 PROBABILITY I (NW)</b>			PD3 = Period III (Jan. 5-Jan. 11)		
	CREDIT/NO CREDIT ONLY		4727 A 3	MWF 1030-1120 SAV 243		PD4 = Period IV (Jan. 12-Feb. 22)		
<b>MATH 301 ELEM NUMBER THEORY (NW)</b>				OFFERED JOINTLY WITH STAT 394 A				
4688 A 3	MWF 1130-1220 HCK 324							

SYMBOLS

VLPA = Visual, Literary and Performing Arts  
 I&S = Individuals and Societies  
 NW = Natural/World  
 QSR = Quantitative, Symbolic, or Formal Reasoning  
 C = English Composition

H = Honors Course  
 > = Limited enrollment in this section, students must obtain Entry Code or Faculty Number.  
 % = New Course (See front of Time Schedule)  
 "How to Read Course Listings" (See back of Time Schedule)

REGISTRATION PERIODS

PD1 = Period I (Nov. 14-Dec. 7)  
 PD2 = Period II (Dec. 8-Jan. 4)  
 PD3 = Period III (Jan. 5-Jan. 11)  
 PD4 = Period IV (Jan. 12-Feb. 22)

## COLLEGE OF ARTS &amp; SCIENCES

WINTER QUARTER 1998

COLLEGE OF ARTS & SCIENCES						UNIVERSITY OF WASHINGTON						WINTER QUARTER 1998					
DEPT	COURSE	TITLE	BLDG	ROOM	INSTRUCTOR	DEPT	COURSE	TITLE	BLDG	ROOM	INSTRUCTOR	DEPT	COURSE	TITLE	BLDG	ROOM	INSTRUCTOR
SLN	SECTION	CRD	DAY	TIME	COMMENTS	SLN	SECTION	CRD	DAY	TIME	COMMENTS	SLN	SECTION	CRD	DAY	TIME	COMMENTS
<b>MATHEMATICS CONT'D</b>																	
MATH	525	REAL VARIABLE															
4734	A 5	MWF	1130-1220	PDL C-36													
MATH	528	FUNCTIONAL ANALYSIS															
4755	A 3	MWF	1130-1220	PDL C-401													
MATH	530	SEMINAR IN ANALYSIS															
4736	A 2-5	TO BE ARRANGED															
		CREDIT/NO CREDIT ONLY															
4757	B 2-5	TO BE ARRANGED															
		CREDIT/NO CREDIT ONLY															
		P D E NUMERICAL ANALYSIS															
4758	C 2-5	TO BE ARRANGED															
		CREDIT/NO CREDIT ONLY															
		COMPLEX ANALYSIS															
4739	D 2-5	TO BE ARRANGED															
		CREDIT/NO CREDIT ONLY															
		OPTIMIZATION															
MATH	532	SPCL TOPICS ANLYS															
4760	A 3	MWF	1030-1120	BLM 203													
4761	B 3	TTh	213-320	SAV 335	TUNCEL,S												
MATH	535	COMPLEX VARIABLE															
4762	A 5	MWF	1030-1120	PDL C-36													
MATH	538	SEVERAL COMPLEX VAR															
4763	A 3	MWF	1030-1120	PDL C-401													
MATH	545	DIFFERENTIAL GEOM															
4764	A 5	MWF	130-220	PDL C-36													
MATH	550	SEMINAR IN GEOM															
4765	A 2-5	TO BE ARRANGED															
		CREDIT/NO CREDIT ONLY															
		DIFFERENTIAL GEOMETRY															
4766	B 2-5	TO BE ARRANGED															
		CREDIT/NO CREDIT ONLY															
		GEOM & COMBINATORICS															
4767	C 2-5	TO BE ARRANGED															
		CREDIT/NO CREDIT ONLY															
		GR STUDENT SMNR															
MATH	552	SPEC TOPICS IN GEOM															
4768	A 3	MWF	130-220	PDL C-401													
MATH	555	LINEAR ANALYSIS															
4769	A 5	MWF	230-320	PDL C-36													
MATH	570	SEMINAR IN TOPOLOGY															
4770	A 2-5	TO BE ARRANGED															
		CREDIT/NO CREDIT ONLY															
		TOPOLOGY															
MATH	577	LIE GROUPS/ALGEBRAS															
4771	A 3	MWF	1230-120	MEB 243													
MATH	590	SMNR PROBABILITY															
4772	A 2-5	TO BE ARRANGED															
		CREDIT/NO CREDIT ONLY															
		PROBABILITY															
MATH	592	SPEC TOPICS IN PROB															
4773	A 3	MWF	1230-120	ARC 021													
MATH	597	SEMINAR ON TEACHING															
4774	A 1	TO BE ARRANGED															
		CREDIT/NO CREDIT ONLY															
MATH	600	INDEPNENT STDY/RSCH															
>4775	A 1-10	TO BE ARRANGED															
		INSTRUCTOR I.D. PDL C-36															
>4776	B 2	TO BE ARRANGED															
		INSTRUCTOR I.D. PDL C-36															
>4777	C 2	TO BE ARRANGED															
		INSTRUCTOR I.D. PDL C-36															
MATH	700	MASTERS THESIS															
>4778	A 1-10	TO BE ARRANGED															
		INSTRUCTOR I.D. PDL C-36															
MATH	800	DOCTORAL DISSERTATN															
>4779	A 1-10	TO BE ARRANGED															
		INSTRUCTOR I.D. PDL C-36															
<b>MUSIC, DEPARTMENT OF</b>																	
<b>APPLIED MUSIC</b>																	
STUDENTS, MAJORS AND NON-MAJORS, MUST MEET ALL PREREQUISITES, PERMISSION AND ATTENDANCE REQUIREMENTS OR BE DISENROLLED BY THE THIRD DAY OF THE QUARTER. ADD CODES AVAILABLE IN MUSIC BLG. 116. A ONE-TIME PER QUARTER MUSAP FEE OF \$100.00 IS REQ'D FOR REGISTRATION IN ANY APPLIED "MUSAP" COURSE REGARDLESS OF NUMBER OF MUSAP COURSES TAKEN THAT QUARTER. AUDITIONS FOR MUSIC MAJOR STATUS AND/OR PRIVATE LESSONS WINTER QUARTER WILL BE HELD ON NOVEMBER 14TH. SIGN UP OUTSIDE OF RM. 116 FOR AN AUDITION TIME STARTING NOVEMBER 7TH. MUSAP 133-239; PREREQ: ABILITY TO READ MUSIC AND TRANSFER TO KEYBOARD IN BOTH CLEFS. STUDENTS MUST TAKE MINIMUM PLACEMENT TEST FIRST WEEK OF QUARTER. SIGN-UP ON FIRST DAY OF QUARTER. MUSIC BLG. 21; TEST ON THIRD DAY OF QUARTER. MUSAP FEE AND ENTRY CODE REQUIRED AFTER TEST.																	
MUSAP	133	BASIC KEYBOARD (VLPA)															
>4983	A 2	TO BE ARRANGED															
MUSAP	134	BASIC KEYBOARD (VLPA)															
>4984	A 2	TO BE ARRANGED															
MUSAP	135	BASIC KEYBOARD (VLPA)															
>4985	A 2	TO BE ARRANGED															
MUSAP	205	STRING TECHNIQUES (VLPA)															
>4986	B 2	MW 830-920 MUS 114															
		MUSED NJ SHOULD REGISTER CONCUR IN															
		MUSED 305; MUSAP FEE REQUIRED															
		LOW STRINGS															
MUSAP	210	WIND TECHNIQUES (VLPA)															
>4987	A 2	TTh 830-920 MUS 035 SKOWRONEK,F															
		FLUTE; MUSED NJ SHOULD REGISTER															
		CONCUR IN MUSED 305; MUSAP FEE REQD															
>4988	B 2	MW 830-920 MUS 035 CUMMINGS,R															
		BRASS; MUSED NJ SHOULD REGISTER															
		CONCUR IN MUSED 305; MUSAP FEE REQD															
MUSAP	218	GUITAR TECHNIQUES (VLPA)															
>4989	A 1	TTh 1130-1220 MUS 313 NOVACEK,S															
		MUSED NJ SHOULD REGISTER CONCUR															
		IN MUSED 304; MUSAP FEE REQUIRED															
MUSAP	233	SECONDARY PIANO (VLPA)															
>4990	A 2	TO BE ARRANGED															
MUSAP	234	SECONDARY PIANO (VLPA)															
>4991	A 2	TO BE ARRANGED															
MUSAP	235	SECONDARY PIANO (VLPA)															
>4992	A 2	TO BE ARRANGED															
MUSAP	239	SECONDARY PIANO (VLPA)															
>4993	A 2	TO BE ARRANGED															
MUSAP	300	VOICE (VLPA)															
>4994	A 2-3	TO BE ARRANGED															
		MUST BE ENROLLED IN															
		MUSAP 300 (PD.1&2)															
MUSAP	301	PIANO (VLPA)															
>4995	A 2-3	TO BE ARRANGED															
		MUST BE ENROLLED IN				</											

## WINTER QUARTER 1998

## COLLEGE OF ARTS & SCIENCES

DEPT COURSE TITLE SLN SECTION CRD DAY TIME BLDG ROOM INSTRUCTOR SPEC CODE COMMENTS	DEPT COURSE TITLE SLN SECTION CRD DAY TIME BLDG ROOM INSTRUCTOR SPEC CODE COMMENTS	DEPT COURSE TITLE SLN SECTION CRD DAY TIME BLDG ROOM INSTRUCTOR SPEC CODE COMMENTS	DEPT COURSE TITLE SLN SECTION CRD DAY TIME BLDG ROOM INSTRUCTOR SPEC CODE COMMENTS
<b>APPLIED MUSIC CONT'D</b>			
MUSAP 323 HARPSICHORD (VLPA) >5017 A 2-3 TO BE ARRANGED MUST BE ENROLLED IN MUSAP 323 (PD.1&2)	MUSAP 340 TIMPANI (VLPA) >5034 A 2-3 TO BE ARRANGED MUST BE ENROLLED IN MUSAP 340 (PD.1&2)	MUSAP 435 TUBA (VLPA) >5052 A 2-3 TO BE ARRANGED MUST BE ENROLLED IN MUSAP 435 (PD.1&2)	
MUSAP 324 VIOLIN-VIOLA (VLPA) >5018 A 2-3 TO BE ARRANGED MUST BE ENROLLED IN MUSAP 324 (PD.1&2)	MUSAP 341 Mallet Percussion (VLPA) >5035 A 2-3 TO BE ARRANGED MUST BE ENROLLED IN MUSAP 341 (PD.1&2)	MUSAP 436 HARP (VLPA) >5053 A 2-3 TO BE ARRANGED MUST BE ENROLLED IN MUSAP 436 (PD.1&2)	
MUSAP 325 VIOLONCELLO (VLPA) >5019 A 2-3 TO BE ARRANGED MUST BE ENROLLED IN MUSAP 325 (PD.1&2)	MUSAP 389 WORLD MUSIC (VLPA/I&S) >5036 A 2-3 TO BE ARRANGED OFFERED JOINTLY WITH MUSAP 589 A CREDIT/NO CREDIT ONLY	MUSAP 437 PERCUSSION (VLPA) >5054 A 2-3 TO BE ARRANGED MUST BE ENROLLED IN MUSAP 437 (PD.1&2) JAZZ, CLASSICAL	
MUSAP 326 DOUBLE BASS (VLPA) >5020 A 2-3 TO BE ARRANGED MUST BE ENROLLED IN MUSAP 326 (PD.1&2)	MUSAP 420 VOICE (VLPA) >5037 A 2-3 TO BE ARRANGED MUST BE ENROLLED IN MUSAP 420 (PD.1&2)	MUSAP 438 GUITAR (VLPA) >5055 A 2-3 TO BE ARRANGED MUST BE ENROLLED IN MUSAP 438 (PD.1&2)	
MUSAP 327 FLUTE (VLPA) >5021 A 2-3 TO BE ARRANGED MUST BE ENROLLED IN MUSAP 327 (PD.1&2)	MUSAP 421 PIANO (VLPA) >5038 A 2-3 TO BE ARRANGED MUST BE ENROLLED IN MUSAP 421 (PD.1&2)	MUSAP 439 VIOLA DA GAMBIA (VLPA) >5056 A 3 TO BE ARRANGED MUST BE ENROLLED IN MUSAP 439 (PD.1&2)	
MUSAP 328 OBOE (VLPA) >5022 A 2-3 TO BE ARRANGED MUST BE ENROLLED IN MUSAP 328 (PD.1&2)	MUSAP 422 ORGAN (VLPA) >5039 A 2-3 TO BE ARRANGED MUST BE ENROLLED IN MUSAP 422 (PD.1&2)	MUSAP 440 TIMPANI (VLPA) >5057 A 2-3 TO BE ARRANGED MUST BE ENROLLED IN MUSAP 440 (PD.1&2) CLASSICAL	
MUSAP 329 CLARINET (VLPA) >5023 A 2-3 TO BE ARRANGED MUST BE ENROLLED IN MUSAP 329 (PD.1&2)	MUSAP 423 HARPSICHORD (VLPA) >5040 A 2-3 TO BE ARRANGED MUST BE ENROLLED IN MUSAP 423 (PD.1&2)	MUSAP 441 Mallet Percussion (VLPA) >5058 A 2-3 TO BE ARRANGED MUST BE ENROLLED IN MUSAP 441 (PD.1&2)	
MUSAP 330 BASSOON (VLPA) >5024 A 2-3 TO BE ARRANGED MUST BE ENROLLED IN MUSAP 330 (PD.1&2)	MUSAP 424 VIOLIN-VIOLA (VLPA) >5041 A 2-3 TO BE ARRANGED MUST BE ENROLLED IN MUSAP 424 (PD.1&2)	MUSAP 442 JAZZ/NON-WEST DRUM (VLPA) >5059 A 2-3 TO BE ARRANGED WESTERN, NON-WESTERN	
MUSAP 331 SAXOPHONE (VLPA) >5025 A 2-3 TO BE ARRANGED MUST BE ENROLLED IN MUSAP 331 (PD.1&2)	MUSAP 425 VIOLONCELLO (VLPA) >5042 A 2-3 TO BE ARRANGED MUST BE ENROLLED IN MUSAP 425 (PD.1&2)	MUSAP 500 VOICE >5060 A 2-3 TO BE ARRANGED MUST BE ENROLLED IN MUSAP 500 (PD.1&2)	
MUSAP 332 HORN (VLPA) >5026 A 2-3 TO BE ARRANGED MUST BE ENROLLED IN MUSAP 332 (PD.1&2)	MUSAP 426 DOUBLE BASS (VLPA) >5043 A 2-3 TO BE ARRANGED MUST BE ENROLLED IN MUSAP 426 (PD.1&2)	MUSAP 501 PIANO >5061 A 2-3 TO BE ARRANGED MUST BE ENROLLED IN MUSAP 501 (PD.1&2)	
MUSAP 333 TRUMPET (VLPA) >5027 A 2-3 TO BE ARRANGED MUST BE ENROLLED IN MUSAP 333 (PD.1&2)	MUSAP 427 FLUTE (VLPA) >5044 A 2-3 TO BE ARRANGED MUST BE ENROLLED IN MUSAP 427 (PD.1&2)	MUSAP 502 ORGAN >5062 A 2-3 TO BE ARRANGED MUST BE ENROLLED IN MUSAP 502 (PD.1&2)	
MUSAP 334 TROMBONE (VLPA) >5028 A 2-3 TO BE ARRANGED MUST BE ENROLLED IN MUSAP 334 (PD.1&2)	MUSAP 428 OBOE (VLPA) >5045 A 2-3 TO BE ARRANGED MUST BE ENROLLED IN MUSAP 428 (PD.1&2)	MUSAP 503 HARPSICHORD >5063 A 2-3 TO BE ARRANGED MUST BE ENROLLED IN MUSAP 503 (PD.1&2)	
MUSAP 335 TUBA (VLPA) >5029 A 2-3 TO BE ARRANGED MUST BE ENROLLED IN MUSAP 335 (PD.1&2)	MUSAP 429 CLARINET (VLPA) >5046 A 2-3 TO BE ARRANGED MUST BE ENROLLED IN MUSAP 429 (PD.1&2)	MUSAP 504 VIOLIN-VIOLA >5064 A 2-3 TO BE ARRANGED MUST BE ENROLLED IN MUSAP 504 (PD.1&2)	
MUSAP 336 HARP (VLPA) >5030 A 2-3 TO BE ARRANGED MUST BE ENROLLED IN MUSAP 336 (PD.1&2)	MUSAP 430 BASSOON (VLPA) >5047 A 2-3 TO BE ARRANGED MUST BE ENROLLED IN MUSAP 430 (PD.1&2)	MUSAP 505 VIOLONCELLO >5065 A 2-3 TO BE ARRANGED MUST BE ENROLLED IN MUSAP 505 (PD.1&2)	
MUSAP 337 PERCUSSION (VLPA) >5031 A 2-3 TO BE ARRANGED MUST BE ENROLLED IN MUSAP 337 (PD.1&2) JAZZ, CLASSICAL	MUSAP 431 SAXOPHONE (VLPA) >5048 A 2-3 TO BE ARRANGED MUST BE ENROLLED IN MUSAP 431 (PD.1&2)	MUSAP 506 DOUBLE BASS >5066 A 2-3 TO BE ARRANGED MUST BE ENROLLED IN MUSAP 506 (PD.1&2)	
MUSAP 338 GUITAR (VLPA) >5032 A 2-3 TO BE ARRANGED MUST BE ENROLLED IN MUSAP 338 (PD.1&2)	MUSAP 432 HORN (VLPA) >5049 A 2-3 TO BE ARRANGED MUST BE ENROLLED IN MUSAP 432 (PD.1&2)	MUSAP 507 FLUTE >5067 A 2-3 TO BE ARRANGED MUST BE ENROLLED IN MUSAP 507 (PD.1&2)	
MUSAP 339 VIOLA DA GAMBIA (VLPA) >5033 A 2-3 TO BE ARRANGED MUST BE ENROLLED IN MUSAP 339 (PD.1&2)	MUSAP 433 TRUMPET (VLPA) >5050 A 2-3 TO BE ARRANGED MUST BE ENROLLED IN MUSAP 433 (PD.1&2)	MUSAP 508 OBOE >5068 A 2-3 TO BE ARRANGED MUST BE ENROLLED IN MUSAP 508 (PD.1&2)	
	MUSAP 434 TROMBONE (VLPA) >5051 A 2-3 TO BE ARRANGED MUST BE ENROLLED IN MUSAP 434 (PD.1&2)	MUSAP 509 CLARINET >5069 A 2-3 TO BE ARRANGED MUST BE ENROLLED IN MUSAP 509 (PD.1&2)	

**SYMBOLS**

VLPA = Visual, Literary and Performing Arts  
 I&S = Individuals and Societies  
 NW = Natural World  
 QR = Quantitative, Symbolic, or Formal Reasoning  
 C = English Composition

H = Honors Course  
 > = Limited enrollment in this section, students  
 must obtain Entry Code or Faculty Number.  
 % = New Course (See front of Time Schedule)  
 "How to Read Course Listings" (See back of Time Schedule)

**REGISTRATION PERIODS**

PD1 = Period I (Nov. 14-Dec. 7)  
 PD2 = Period II (Dec. 8-Jan. 4)  
 PD3 = Period III (Jan. 5-Jan. 11)  
 PD4 = Period IV (Jan. 12-Feb. 22)



## COLLEGE OF ARTS &amp; SCIENCES

WINTER QUARTER 1998

DEPT SLN SPEC	COURSE SECTION CODE	TITLE CRD COMMENTS	BLDG	ROOM	INSTRUCTOR	DEPT SLN SPEC	COURSE SECTION CODE	TITLE CRD COMMENTS	BLDG	ROOM	INSTRUCTOR	DEPT SLN SPEC	COURSE SECTION CODE	TITLE CRD COMMENTS	BLDG	ROOM	INSTRUCTOR
<b>APPLIED MUSIC CONT'D</b>																	
MUSAP	510	BASSOON				MUSAP	528	OBOE				MUSAP	576	VIOLONCELLO			
>5070	A 2-3	TO BE ARRANGED MUST BE ENROLLED IN MUSAP 510 (PD.1&2)				>5088	A 3	TO BE ARRANGED MUST BE ENROLLED IN MUSAP 528 (PD.1&2)				>5106	A 3	TO BE ARRANGED MUST BE ENROLLED IN MUSAP 575 (PD.1&2)			
MUSAP	511	SAXOPHONE				MUSAP	529	CLARINET				MUSAP	576	DOUBLE BASS			
>5071	A 2-3	TO BE ARRANGED MUST BE ENROLLED IN MUSAP 511 (PD.1&2)				>5089	A 3	TO BE ARRANGED MUST BE ENROLLED IN MUSAP 529 (PD.1&2)				>5107	A 3	TO BE ARRANGED MUST BE ENROLLED IN MUSAP 576 (PD.1&2)			
MUSAP	512	HORN				MUSAP	530	BASSOON				MUSAP	577	FLUTE			
>5072	A 2-3	TO BE ARRANGED MUST BE ENROLLED IN MUSAP 512 (PD.1&2)				>5090	A 3	TO BE ARRANGED MUST BE ENROLLED IN MUSAP 530 (PD.1&2)				>5108	A 3	TO BE ARRANGED MUST BE ENROLLED IN MUSAP 577 (PD.1&2)			
MUSAP	513	TRUMPET				MUSAP	531	SAXOPHONE				MUSAP	578	OBOE			
>5073	A 2-3	TO BE ARRANGED MUST BE ENROLLED IN MUSAP 513 (PD.1&2)				>5091	A 3	TO BE ARRANGED MUST BE ENROLLED IN MUSAP 531 (PD.1&2)				>5109	A 3	TO BE ARRANGED MUST BE ENROLLED IN MUSAP 578 (PD.1&2)			
MUSAP	514	TROMBONE				MUSAP	532	HORN				MUSAP	579	CLARINET			
>5074	A 2-3	TO BE ARRANGED MUST BE ENROLLED IN MUSAP 514 (PD.1&2)				>5092	A 3	TO BE ARRANGED MUST BE ENROLLED IN MUSAP 532 (PD.1&2)				>5110	A 3	TO BE ARRANGED MUST BE ENROLLED IN MUSAP 579 (PD.1&2)			
MUSAP	515	TUBA				MUSAP	533	TRUMPET				MUSAP	580	BASSOON			
>5075	A 2-3	TO BE ARRANGED MUST BE ENROLLED IN MUSAP 515 (PD.1&2)				>5093	A 3	TO BE ARRANGED MUST BE ENROLLED IN MUSAP 533 (PD.1&2)				>5111	A 3	TO BE ARRANGED MUST BE ENROLLED IN MUSAP 580 (PD.1&2)			
MUSAP	516	HARP				MUSAP	534	TROMBONE				MUSAP	581	SAXOPHONE			
>5076	A 2-3	TO BE ARRANGED MUST BE ENROLLED IN MUSAP 516 (PD.1&2)				>5094	A 3	TO BE ARRANGED MUST BE ENROLLED IN MUSAP 534 (PD.1&2)				>5112	A 3	TO BE ARRANGED MUST BE ENROLLED IN MUSAP 581 (PD.1&2)			
MUSAP	517	PERCUSSION JAZZ, CLASSICAL				MUSAP	535	TUBA				MUSAP	582	HORN			
>5077	A 2-3	TO BE ARRANGED MUST BE ENROLLED IN MUSAP 517 (PD.1&2)				>5095	A 3	TO BE ARRANGED MUST BE ENROLLED IN MUSAP 535 (PD.1&2)				>5113	A 3	TO BE ARRANGED MUST BE ENROLLED IN MUSAP 582 (PD.1&2)			
MUSAP	518	GIUITAR				MUSAP	536	HARP				MUSAP	583	TRUMPET			
>5078	A 2-3	TO BE ARRANGED MUST BE ENROLLED IN MUSAP 518 (PD.1&2)				>5096	A 3	TO BE ARRANGED MUST BE ENROLLED IN MUSAP 536 (PD.1&2)				>5114	A 3	TO BE ARRANGED MUST BE ENROLLED IN MUSAP 583 (PD.1&2)			
MUSAP	519	VIOLA DA GAMBA				MUSAP	537	PERCUSSION JAZZ, CLASSICAL				MUSAP	584	TROMBONE			
>5079	A 2-3	TO BE ARRANGED MUST BE ENROLLED IN MUSAP 519 (PD.1&2)				>5097	A 3	TO BE ARRANGED MUST BE ENROLLED IN MUSAP 537 (PD.1&2)				>5115	A 3	TO BE ARRANGED MUST BE ENROLLED IN MUSAP 584 (PD.1&2)			
MUSAP	520	VOICE				MUSAP	540	TIMPANI				MUSAP	585	TUBA			
>5080	A 3	TO BE ARRANGED MUST BE ENROLLED IN MUSAP 520 (PD.1&2)				>5098	A 3	TO BE ARRANGED MUST BE ENROLLED IN MUSAP 540 (PD.1&2)				>5116	A 3	TO BE ARRANGED MUST BE ENROLLED IN MUSAP 585 (PD.1&2)			
MUSAP	521	PIANO				MUSAP	541	MALLET PERCUSSION				MUSAP	586	HARP			
>5081	A 3	TO BE ARRANGED MUST BE ENROLLED IN MUSAP 521 (PD.1&2)				>5099	A 3	TO BE ARRANGED MUST BE ENROLLED IN MUSAP 541 (PD.1&2)				>5117	A 3	TO BE ARRANGED MUST BE ENROLLED IN MUSAP 586 (PD.1&2)			
MUSAP	522	ORGAN				MUSAP	542	VIOLA DA GAMBA				MUSAP	587	PERCUSSION			
>5082	A 3	TO BE ARRANGED MUST BE ENROLLED IN MUSAP 522 (PD.1&2)				5100	A 3	TO BE ARRANGED				>5118	A 3	TO BE ARRANGED MUST BE ENROLLED IN MUSAP 587 (PD.1&2)			
MUSAP	523	HARPSICHORD				MUSAP	570	VOICE				MUSAP	589	WORLD MUSIC LAB			
>5083	A 3	TO BE ARRANGED MUST BE ENROLLED IN MUSAP 523 (PD.1&2)				>5101	A 3	TO BE ARRANGED MUST BE ENROLLED IN MUSAP 570 (PD.1&2)				>5119	A 3	TO BE ARRANGED OFFERED JOINTLY WITH MUSAP 389 A CREDIT/NO CREDIT ONLY GRADS ONLY (PD.1&2)			
MUSAP	524	VIOLIN-VIOLA				MUSAP	571	PIANO				MUSAP	590	TIMPANI			
>5084	A 3	TO BE ARRANGED				>5102	A 3	TO BE ARRANGED MUST BE ENROLLED IN MUSAP 571 (PD.1&2)				>5120	A 3	TO BE ARRANGED MUST BE ENROLLED IN MUSAP 590 (PD.1&2)			
MUSAP	525	VIOLONCELLO				MUSAP	572	ORGAN				MUSAP	591	MALLET PERCUSSION			
>5085	A 3	TO BE ARRANGED				>5103	A 3	TO BE ARRANGED MUST BE ENROLLED IN MUSAP 572 (PD.1&2)				>5121	A 3	TO BE ARRANGED MUST BE ENROLLED IN MUSAP 591 (PD.1&2)			
MUSAP	526	DOUBLE BASS				MUSAP	573	HARPSICHORD									
>5086	A 3	TO BE ARRANGED MUST BE ENROLLED IN MUSAP 526 (PD.1&2)				>5104	A 3	TO BE ARRANGED MUST BE ENROLLED IN MUSAP 573 (PD.1&2)									
MUSAP	527	FLUTE				MUSAP	574	VIOLIN-VIOLA									
>5087	A 3	TO BE ARRANGED MUST BE ENROLLED IN MUSAP 527 (PD.1&2)				>5105	A 3	TO BE ARRANGED MUST BE ENROLLED IN MUSAP 574 (PD.1&2)									

## SYMBOLS

VLP A = Visual, Literary and Performing Arts  
 I&S = Individuals and Societies  
 NW = Natural World  
 QSR = Quantitative, Symbolic, or Formal Reasoning  
 C = English Composition

H = Honors Course  
 > = Limited enrollment in this section, students  
 must obtain Entry Code or Faculty Number.  
 % = New Course (See front of Time Schedule)  
 "How to Read Course Listings" (See back of Time Schedule)

## REGISTRATION PERIODS

PD1 = Period I (Nov. 14-Dec. 7)  
 PD2 = Period II (Dec. 8-Jan. 4)  
 PD3 = Period III (Jan. 5-Jan. 11)  
 PD4 = Period IV (Jan. 12-Feb. 22)

WINTER QUARTER 1998

COLLEGE OF ARTS & SCIENCES

DEPT	COURSE	TITLE	DAY	TIME	BLDG	ROOM	INSTRUCTOR	DEPT	COURSE	TITLE	DAY	TIME	BLDG	ROOM	INSTRUCTOR	DEPT	COURSE	TITLE	DAY	TIME	BLDG	ROOM	INSTRUCTOR	
SLN	SECTION	CRD	COMMENTS					SLN	SECTION	CRD	COMMENTS					SLN	SECTION	CRD	COMMENTS					
<b>MUSIC</b>																								
STUDENTS, MAJORS AND NON-MAJORS, MUST MEET ALL PREREQUISITES, PERMISSION AND ATTENDANCE REQUIREMENTS OR BE DISENROLLED BY THE THIRD DAY OF THE QUARTER. ADD CODES AVAILABLE IN MUS BLDG 116. OVERLOADS ARE ISSUED FROM INSTRUCTORS DURING THE FIRST WEEK OF THE QUARTER FOR COURSES THAT ALLOW OVERLOADS.																								
<b>MUSIC 116 ELEM MUSIC THEORY (VLPA)</b>																								
5202	A 2	TTh	1130-1220	MUS	126	SAKS,T																		
5203	B 2	TTh	230-320	MUS	126	KAPPY,D																		
<b>MUSIC 117 ELEM MUSIC THEORY (VLPA)</b>																								
5204	A 2	TTh	130-220	MUS	213	SAKS,T																		
ADD CODE REQUIRED (PD.3)																								
<b>MUSIC 138 CLASS INSTR-VOICE (VLPA)</b>																								
5205	A 1	TTh	1130-1220	MUS	114	TRIMBOLI,J																		
MUSIC MAJORS ONLY MUST BE ENROLLED IN MUSIC 137 (PD.1&2) ADD CODE REQUIRED (PD.3)																								
5206	C 1	TTh	1030-1120	MUS	114	TRIMBOLI,J																		
DRAMA MAJORS ONLY MUST BE ENROLLED IN MUSIC 137 (PD.1&2) ADD CODE REQUIRED (PD.3)																								
<b>MUSIC 160 ANGLQ-AMER FOLK MUS (VLPA)</b>																								
5207	A 5	MWTF	930-1020	MUS	126	JOHNSON,J CARROLL,R																		
<b>MUSIC 162 AMER POP SONG (VLPA)</b>																								
5208	A 5	MWTF	1030-1120	MUS	126	JONES,C NEIMOYER,S																		
<b>MUSIC 185 THE CONCERT SEASON (VLPA)</b>																								
5209	A 2	T	230-320	KNE	120	SAKS,T																		
<b>MUSIC 191 COMPOSITION (VLPA)</b>																								
>5210	AA 3		TO BE ARRANGED																					
			F	1230-120	MUS	126																		
OFFERED JOINTLY WITH MUSIC 291 AA MUST BE ENROLLED IN MUSIC 191 (PD.1&2)																								
<b>MUSIC 201 1ST YEAR THEORY I (VLPA)</b>																								
>5211	AA 3	MW	1130-1220	MUS	213																			
			F	1030-1120	MUS	223																		
MUSIC 119 W/ PASS GRADE OF 2.0 OR PLACEMENT BY EXAM FOR MUSIC 201																								
>5212	AB 3	MW	1130-1220	MUS	213																			
			F	1030-1120	MUS	216																		
MUSIC 119 W/ PASS GRADE OF 2.0 OR PLACEMENT BY EXAM FOR MUSIC 201																								
>5213	AC 3	MW	1130-1220	MUS	213																			
			F	1130-1220	MUS	223																		
MUSIC 119 W/ PASS GRADE OF 2.0 OR PLACEMENT BY EXAM FOR MUSIC 201																								
>5214	AD 3	MW	1130-1220	MUS	213																			
			F	1130-1220	MUS	216																		
MUSIC 119 W/ PASS GRADE OF 2.0 OR PLACEMENT BY EXAM FOR MUSIC 201																								
<b>MUSIC 204 ALL SECTIONS - FIRST QUARTER OF CORE EAR-TRAINING SEQUENCE FOR MAJORS. DIATONIC MELODIES IN MAJOR AND MINOR, WITH SIMPLE AND COMPOUND METER SIGNATURES, PLUS MATERIAL COORDINATED WITH MUSIC 201. TO BE TAKEN CONCURRENTLY WITH MUSIC 201. MUSIC 113 W/PASS GRADE OF 2.0 OR PLACEMENT BY EXAM FOR 204.</b>																								
<b>MUSIC 204 1ST YR EAR TRN I (VLPA)</b>																								
>5215	AA 1	M	130-220	MUS	219	KOPP																		
			Th	1030-1120	MUS	216																		
>5216	AB 1	M	130-220	MUS	219	KOPP																		
			Th	1030-1120	MUS	219																		
>5217	AC 1	M	130-220	MUS	219	KOPP																		
			Th	1130-1220	MUS	219																		
			Th	1130-1220	MUS	219																		
			Th	1030-1120	MUS	219																		
>5219	BB 1	T	1130-1220	MUS	219																			
			Th	1030-1120	MUS	223																		
			Th	1130-1220	MUS	219																		
			Th	1130-1220	MUS	216																		
			Th	1130-1220	MUS	223																		
			Th	1030-1120	MUS	216																		

SYMBOLS

VLPA = Visual, Literary and Performing Arts  
 I&S = Individuals and Societies  
 NW = Natural World  
 QSR = Quantitative, Symbolic, or Formal Reasoning  
 C = English Composition

H = Honors Course  
 > = Limited enrollment in this section, students must obtain Entry Code or Faculty Number.  
 % = New Course (See front of Time Schedule)  
 "How to Read Course Listings" (See back of Time Schedule)

REGISTRATION PERIODS

PD1 = Period I (Nov. 14-Dec. 7)  
 PD2 = Period II (Dec. 8-Jan. 4)  
 PD3 = Period III (Jan. 5-Jan. 11)  
 PD4 = Period IV (Jan. 12-Feb. 22)





COLLEGE OF ARTS & SCIENCES

DEPT COURSE TITLE  
SLN SECTION CRD DAY TIME BLDG ROOM INSTRUCTOR  
SPEC CODE COMMENTS

DEPT COURSE TITLE  
SLN SECTION CRD DAY TIME BLDG ROOM INSTRUCTOR  
SPEC CODE COMMENTS

DEPT COURSE TITLE  
SLN SECTION CRD DAY TIME BLDG ROOM INSTRUCTOR  
SPEC CODE COMMENTS

MUSIC ENSEMBLE CONT'D

**MUSEN 506 WOODWIND ENSEMBLE**  
5171 A 1 TO BE ARRANGED \* \*  
OFFERED JOINTLY WITH MUSEN 306 A  
MUST BE ENROLLED IN MUSEN 306 (PD.1&2)  
ADD CODE REQUIRED (PD.3)

**MUSEN 507 UNIV ORATORIO CHRUS**  
5172 A 1 TTh 330-520 MUS 114 KAPLAN,A  
OFFERED JOINTLY WITH MUSEN 307 A  
CREDIT/NO CREDIT ONLY  
MUST BE ENROLLED IN MUSEN 507 (PD.1&2)  
ADD CODE REQUIRED (PD.3)  
AUDITION REQUIRED

**MUSEN 525 ACCOMPANYING**  
5173 A 2 M 130-320 MUS 114 BERGMAN,L  
OFFERED JOINTLY WITH MUSEN 325 A  
MUST BE ENROLLED IN MUSEN 525 (PD.1&2)  
ADD CODE REQUIRED (PD.3)

**MUSEN 540 VOCAL JAZZ ENSEMBLE**  
5174 A 1 MW 530-650P MUS 035 CROSS,D  
OFFERED JOINTLY WITH MUSEN 340 A  
CREDIT/NO CREDIT ONLY  
MUST BE ENROLLED IN MUSEN 540 (PD.1&2)  
ADD CODE REQUIRED (PD.3)

5175 B 1 TO BE ARRANGED \* \*  
OFFERED JOINTLY WITH MUSEN 340 B  
CREDIT/NO CREDIT ONLY  
MUST BE ENROLLED IN MUSEN 340 OR  
MUSEN 540 (PD.1&2)  
ADD CODE REQUIRED (PD.3)  
PERMISSION OF INSTRUCTOR

**MUSEN 545 JAZZ WORKSHOP**  
5176 A 1 T 1130-120 MUS 035 SEALES,M  
OFFERED JOINTLY WITH MUSEN 345 A  
MUST BE ENROLLED IN  
MUSEN 545 (PD.1&2)  
ADD CODE REQUIRED (PD.3)  
AUDITION

5177 B 1 T 1130-120 MUS 035 COLLIER,T  
OFFERED JOINTLY WITH MUSEN 345 B  
MUST BE ENROLLED IN  
MUSEN 545 (PD.1&2)  
ADD CODE REQUIRED (PD.3)  
AUDITION

5178 C 1 TO BE ARRANGED \* \* CUMMINGS,R  
AUDITION

5179 D 1 TO BE ARRANGED \* \*  
AUDITION

**MUSEN 546 STUDIO JAZZ ENSBLE**  
5180 A 1 MWF 1230-220 MUS 035 CUMMINGS,R  
OFFERED JOINTLY WITH MUSEN 346 A  
CREDIT/NO CREDIT ONLY  
MUST BE ENROLLED IN MUSEN 546 (PD.1&2)  
ADD CODE REQUIRED (PD.3)  
AUDITION

**MUSEN 547 OPERA CHORUS**  
5181 B 1 TO BE ARRANGED \* \* KAPLAN,A  
OFFERED JOINTLY WITH MUSEN 347 B  
MUST BE ENROLLED IN  
MUSEN 547 (PD.1&2)  
ADD CODE REQUIRED (PD.3)  
UNDERGR CONDUCTING CLASS

5182 C 1 TO BE ARRANGED \* \* KAPLAN,A  
OFFERED JOINTLY WITH MUSEN 347 C  
MUST BE ENROLLED IN MUSEN 547 (PD.1&2)  
ADD CODE REQUIRED (PD.3)  
GR CONDUCTING CLASS

**MUSEN 550 UNIVERSITY CHORALE**  
5183 A 1 MW 330-520 XNE 210  
T 330-420 MUS 213  
OFFERED JOINTLY WITH MUSEN 350 A  
CREDIT/NO CREDIT ONLY  
MUST BE ENROLLED IN MUSEN 550 (PD.1&2)  
ADD CODE REQUIRED (PD.3)

**MUSEN 551 MADRIGAL SINGERS**  
5184 A 1 MThW 1230-120 MUS 114  
MW 1230-120 MUS 126  
OFFERED JOINTLY WITH MUSEN 351 A  
CREDIT/NO CREDIT ONLY  
MUST BE ENROLLED IN MUSEN 551 (PD.1&2)  
ADD CODE REQUIRED (PD.3)

**MUSEN 561 PIANO ENSEMBLE**  
5185 A 1 TO BE ARRANGED \* \* ODOAN,N  
OFFERED JOINTLY WITH MUSEN 361 A  
MUST BE ENROLLED IN MUSEN 561 (PD.1&2)  
ADD CODE REQUIRED (PD.3)

**MUSEN 568 HARP ENSEMBLE**  
5186 A 1 TO BE ARRANGED \* \* VOKOLEK,P  
OFFERED JOINTLY WITH MUSEN 368 A  
MUST BE ENROLLED IN  
MUSEN 568 (PD.1&2)  
ADD CODE REQUIRED (PD.3)

**MUSEN 569 BAROQ CHAMBR ENSMBL**  
5187 A 1 T 130-320 MUS 319 TERRY,C  
OFFERED JOINTLY WITH MUSEN 369 A  
MUST BE ENROLLED IN  
MUSEN 569 (PD.1&2)  
ADD CODE REQUIRED (PD.3)

**MUSEN 575 OPERA WORKSHOP**  
5188 A 1 MW 130-220 MUS 213 PATRICK,J  
F 130-320 MUS 126  
OFFERED JOINTLY WITH MUSEN 375 A  
MUST BE ENROLLED IN MUSEN 575 (PD.1&2)  
ADD CODE REQUIRED (PD.3)

**MUSEN 581 CHAMBER MUSIC**  
5189 A 1 TO BE ARRANGED \* \*  
OFFERED JOINTLY WITH MUSEN 381 A  
MUST BE ENROLLED IN MUSEN 581 (PD.1&2)  
ADD CODE REQUIRED (PD.3)

5190 B 1 W 230-350 MUS 216 NOVACEK,S  
OFFERED JOINTLY WITH MUSEN 381 B  
MUST BE ENROLLED IN MUSEN 581 (PD.1&2)  
ADD CODE REQUIRED (PD.3)  
GUITAR ONLY

**MUSEN 582 OPERA THEATRE**  
5191 A 2 TO BE ARRANGED \* \*  
OFFERED JOINTLY WITH MUSEN 382 A  
MUST BE ENROLLED IN  
MUSEN 582 (PD.1&2)  
ADD CODE REQUIRED (PD.3)

**MUSEN 583 COLLEGIUM MUSICUM**  
5192 A 1 F 130-420 MUS 114 TINDEMAN,M  
OFFERED JOINTLY WITH MUSEN 383 A  
MUST BE ENROLLED IN  
MUSEN 583 (PD.1&2)  
ADD CODE REQUIRED (PD.3)

**MUSEN 584 CONTEMPORARY GROUP**  
5193 A 1 MW 1130-120 HMY 268 DEMPSTER,S  
OFFERED JOINTLY WITH MUSEN 384 A  
CREDIT/NO CREDIT ONLY  
MUST BE ENROLLED IN MUSEN 584 (PD.1&2)  
ADD CODE REQUIRED (PD.3)  
PERM OF INSTR; AUDITION

5194 B 1 TO BE ARRANGED \* \* DEMPSTER  
OFFERED JOINTLY WITH MUSEN 384 B  
CREDIT/NO CREDIT ONLY  
MUST BE ENROLLED IN  
MUSEN 584 (PD.1&2)  
ADD CODE REQUIRED (PD.3)

**MUHST 424 MUSIC SINCE 1945 (VLPA)**  
4978 A 3 MWF 1030-1120 MUS 219 STARR,L  
SENIORS,5TH YEAR,GRADS  
ONLY (PD.1&2)  
ADD CODE REQUIRED (PD.3)  
MUSIC SINCE 1945

**MUHST 497 SPEC TOP MUS HIST (VLPA)**  
>4979 A 3 MWF 1130-1220 MUS 212 BOZARTH,G  
OFFERED JOINTLY WITH MUHST 519 A  
SENIORS,5TH YEAR,GRADS ONLY  
EDITING MUSIC

**MUHST 500 SEM METH MUS RESRCH**  
>4980 A 3 Th 1030-1220 MUS 027 JENSEN,C  
SENIORS,5TH YEAR,GRADS  
ONLY (PD.1&2)

**MUHST 508 SM VIEN CLSCL PER**  
>4981 A 3 T 930-1220 MUS 212 WILL,R

**MUHST 519 SEM MOD EDIT PROCED (VLPA)**  
4982 A 5 MWF 1130-1220 MUS 212 BOZARTH,G  
MW 1230-120 MUS 212  
OFFERED JOINTLY WITH MUHST 497 A  
PREREQ: MUHST 500  
EC SEE INSTR

NEAR EASTERN LANGUAGES & CIVILIZATION, DEPARTMENT OF

ARABIC

**ARAB 412 ELEMENTARY ARABIC**  
1244 AA 5 TTh 1230-120 PAR 108 DEYOUNG,T  
MWF 1230-120 DEN 211  
PREREQ: 411 OR EQUIV. NO OTHER  
PREREQUISITES OR RESTRICTIONS

1245 AB 5 TTh 1230-120 PAR 108 DEYOUNG,T  
MWF 930-1020 DEN 302  
PREREQ: 411 OR EQUIV. NO OTHER  
PREREQUISITES OR RESTRICTIONS

**ARAB 422 INTERMED ARABIC (VLPA)**  
1246 A 5 MThWThF 1130-1220 DEN 217  
PREREQ: 421 OR EQUIV. NO OTHER  
PREREQUISITES OR RESTRICTIONS

**ARAB 432 ADVANCED ARABIC (VLPA)**  
1247 A 3 MWF 1130-1220 DEN 304 WHEELER,B  
PREREQUISITE: ARAB 431 OR EQUIV

**ARAB 458 MODERN POETRY (VLPA)**  
1248 A 3 TTh 130-250 DEN 213 DEYOUNG,T  
PREREQUISITE: ARAB 423 OR EQUIV

**ARAB 490 SUPERVISED STUDY**  
>1249 A 1-6 TO BE ARRANGED \* \*  
INSTRUCTOR I.D. DEN 229

**ARAB 499 UNDERGRAD RESEARCH**  
>1250 A 1-6 TO BE ARRANGED \* \*  
INSTRUCTOR I.D. DEN 229

**ARAB 600 INDEPNENT STDY/RSCH**  
>1251 A 1-10 TO BE ARRANGED \* \*  
GRADS ONLY  
INSTRUCTOR I.D. DEN 229

COPTIC

**COPTC 422 READINGS IN COPTIC (VLPA)**  
2366 A 3 MW 130-250 THO 335 WILLIAMS,M  
PREREQUISITE: COPTC 411 OR EQUIV..

HEBREW

**HEBR 332 ELEM BIBLICAL HEBREW**  
3914 A 3 TTh 1030-1150 DEN 312 NOEGEL,S  
PREREQUISITE: HEBR 331

**HEBR 412 ELEM MODERN HEBREW**  
3913 A 5 MThWThF 1030-1120 DEN 310 DEVENS,M  
PREREQ: 411 OR EQUIV. NO OTHER  
PREREQUISITES OR RESTRICTIONS

3916 B 5 MThWThF 1030-1120 PAR 120 SOKOLOFF,M  
PREREQ: HEBR 411

MUSIC HISTORY

STUDENTS, MAJORS AND NON-MAJORS, MUST MEET ALL PREREQUISITES, PERMISSION AND ATTENDANCE REQUIREMENTS OR BE DISENROLLED BY THE THIRD DAY OF THE QUARTER. ADD CODES AVAILABLE IN MUSIC BLG. 116.

MUHST 211 ALL SECTIONS - PREREQ: 203, 208  
STUDENTS MUST ENROLL IN ON SECTION

**MUHST 211 WEST MUSIC HIST II (VLPA)**  
>4974 AA 3 MW 900-1020 MUS 213 WILL,R  
F 930-1020 MUS 213  
>4975 AB 3 MW 900-1020 MUS 213 WILL,R  
F 830-930 MUS 213  
>4976 AC 3 MW 900-1020 MUS 213 WILL,R  
Th 930-1020 MUS 223

**MUHST 310 PERSPECTIVES (VLPA)**  
4977 A 3 MWF 930-1020 MUS 223 STARR,L  
% MUSIC, MUSAP MAJORS ONLY (PD.1&2)  
ADD CODE REQUIRED (PD.3)  
MUSIC AND THE AMERICAN EXPERIENCE

REGISTRATION PERIODS

SYMBOLS

VLPA = Visual, Literary and Performing Arts  
I&S = Individuals and Societies  
NW = Natural World  
QSR = Quantitative, Symbolic, or Formal Reasoning  
C = English Composition

H = Honors Course  
> = Limited enrollment in this section, students must obtain Entry Code or Faculty Number.  
% = New Course (See front of Time Schedule)  
"How to Read Course Listings" (See back of Time Schedule)

PD1 = Period I (Nov. 14-Dec. 7)  
PD2 = Period II (Dec. 8-Jan. 4)  
PD3 = Period III (Jan. 5-Jan. 11)  
PD4 = Period IV (Jan. 12-Feb. 22)

WINTER QUARTER 1998

COLLEGE OF ARTS & SCIENCES

DEPT	COURSE	TITLE	SLN	SECTION	CRD	DAY	TIME	BLDG	ROOM	INSTRUCTOR	DEPT	COURSE	TITLE	SLN	SECTION	CRD	DAY	TIME	BLDG	ROOM	INSTRUCTOR
COMMENTS											COMMENTS										

HEBREW CONT'D

**HEBR 422 INTERMED MOD HEBREW (VLPA)**  
 3917 A 3 MTWTF 930-1020 DEN 310 RIVLIN,R  
 PREREQ: 421 OR EQUIV. NO OTHER PREREQUISITES OR RESTRICTIONS

**HEBR 452 INTRO TO HEBREW LIT (VLPA)**  
 3918 A 3 MW 130-250 DEN 317 SOKOLOFF,N  
 PREREQUISITE: HEBR 423 OR EQUIV

**HEBR 490 SUPERVISED STUDY**  
 >3919 A 1-6 TO BE ARRANGED \* \* \*  
 INSTRUCTOR I.D. DEN 229

**HEBR 499 UNDERGRAD RESEARCH**  
 >3920 A 1-6 TO BE ARRANGED \* \* \*  
 INSTRUCTOR I.D. DEN 229

**HEBR 600 INDEPNNT STDY/RSCH**  
 >3921 A 1-10 TO BE ARRANGED \* \* \*  
 GRADS ONLY  
 INSTRUCTOR I.D. DEN 229

**PRSN 455 THE PERSIAN GHAZAL (VLPA)**  
 6241 A 3 MF 130-250 DEN 213 KARIMI-HAKKA  
 PREREQ: PRSN 433 OR EQUIV.

**PRSN 490 SUPERVISED STUDY**  
 >6242 A 1-6 TO BE ARRANGED \* \* \*  
 INSTRUCTOR I.D. DEN 229

**PRSN 499 UNDERGRAD RESEARCH**  
 >6243 A 1-6 TO BE ARRANGED \* \* \*  
 INSTRUCTOR I.D. DEN 229

**PRSN 600 INDEPNNT STDY/RSCH**  
 >6244 A 1-10 TO BE ARRANGED \* \* \*  
 GRADS ONLY  
 INSTRUCTOR I.D. DEN 229

**PHIL 102 CONTEMP MORAL PROBS (VLPA/I&S)**  
 5916 U 5 MW 700-920P SAV 311

**PHIL 114 PHIL ISSUES IN LAW (I&S)**  
 5917 AA 5 MWF 1030-1120 BAG 260 MOORE,R  
 TTh 1030-1120 SAV 343

5918 AB 5 MWF 1030-1120 BAG 260 MOORE,R  
 TTh 1130-1220 SAV 317

5919 AC 5 MWF 1030-1120 BAG 260 MOORE,R  
 TTh 1030-1120 HLR 302A

5920 AD 5 MWF 1030-1120 BAG 260 MOORE,R  
 TTh 930-1020 SAV 343

**PHIL 116 PRACTICAL REASONING (I&S,QSR)**  
 5921 A 5 MTWTF 1130-1220 LOW 105  
 5922 U 5 TTh 700-920P SAV 216

TURKIC

**TKIC 412 ELEMENTARY UZBEK**  
 7225 A 5 TO BE ARRANGED \* \* \* ZAKIR,H  
 PREREQ: TKIC 411 OR EQUIV. NO OTHER PREREQUISITES OR RESTRICTIONS

**TKIC 422 INTERMEDIATE UZBEK (VLPA)**  
 7226 A 3 TO BE ARRANGED \* \* \* CIRTAUTAS,I  
 PREREQ: TKIC 421 OR EQUIV. NO OTHER PREREQUISITES OR RESTRICTIONS

**PHIL 120 INTRO TO LOGIC (I&S/NW,QSR)**  
 5923 AA 5 MWF 1030-1120 KNE 110 COHEN,S  
 TTh 1030-1120 SWS 032

5924 AB 5 MWF 1030-1120 KNE 110 COHEN,S  
 TTh 930-1020 PAR 306

5925 AC 5 MWF 1030-1120 KNE 110 COHEN,S  
 TTh 930-1020 SAV 317

5926 AD 5 MWF 1030-1120 KNE 110 COHEN,S  
 TTh 1030-1120 JHH 006

5927 AE 5 MWF 1030-1120 KNE 110 COHEN,S  
 TTh 1030-1120 GUG 317

5928 AF 5 MWF 1030-1120 KNE 110 COHEN,S  
 TTh 1130-1220 SAV 245

NEAR EASTERN LANGUAGES & CIVILIZATION

**NEAR E 211 ISLAM (VLPA/I&S)**  
 5349 A 5 MWF 130-250 PAR 108 WHEELER,B  
 OFFERED JOINTLY WITH RELIG 211 A NO PREREQUISITES

**NEAR E 325 MOD HEBR LIT ENGL (VLPA)**  
 5350 A 3 MWF 1130-1220 DEN 312 SOKOLOFF,N

**NEAR E 490 SUPERVISED STUDY**  
 >5351 A 1-6 TO BE ARRANGED \* \* \*  
 INSTRUCTOR I.D. DEN 229

**NEAR E 496 SPECIAL STUDIES (VLPA)**  
 5352 A 3 TO BE ARRANGED \* \* \* CIRTAUTAS,I  
 OFFERED JOINTLY WITH NEAR E 596 A "KAZAKH-KIRGHIZ STUDIES"

5353 B 3 TTh 130-250 DEN 209 NOEGEL,S  
 OFFERED JOINTLY WITH NEAR E 596 B "EGYPTIAN HIEROGLYPHS" NO PREREQ.

5354 C 3 W 230-420 DEN 212 ANDREWS,W  
 OFFERED JOINTLY WITH NEAR E 596 C SPECIAL STUDIES IN NELC: CULTURE BETWEEN OTTOMANS AND TURKS

**NEAR E 499 UNDERGRAD RESEARCH**  
 >5355 A 1-6 TO BE ARRANGED \* \* \*  
 INSTRUCTOR I.D. DEN 229

**NEAR E 596 SPECIAL STUDIES**  
 5356 A 3 TO BE ARRANGED \* \* \* CIRTAUTAS,I  
 OFFERED JOINTLY WITH NEAR E 496 A GRADS ONLY  
 KAZAKH-KIRGHIZ STUDIES

5357 B 3 TTh 130-250 DEN 209 NOEGEL,S  
 OFFERED JOINTLY WITH NEAR E 496 B GRADS ONLY  
 "EGYPTIAN HIEROGLYPHS"

5358 C 3 W 230-420 DEN 212 ANDREWS,W  
 OFFERED JOINTLY WITH NEAR E 496 C GRADS ONLY  
 SPECIAL STUDIES IN NELC: CULTURE BETWEEN OTTOMANS AND TURKS

**NEAR E 600 INDEPNNT STDY/RSCH**  
 >5359 A 1-10 TO BE ARRANGED \* \* \*  
 GRADS ONLY  
 INSTRUCTOR I.D. DEN 229

**TKIC 490 SUPERVISED STUDY**  
 >7227 A 1-6 TO BE ARRANGED \* \* \*

**TKIC 499 UNDERGRAD RESEARCH**  
 >7228 A 3-5 TO BE ARRANGED \* \* \*

**TKIC 562 MIDDLE TURKIC**  
 7229 A 3 TO BE ARRANGED \* \* \* CIRTAUTAS,I  
 GRADS ONLY  
 PREREQ: PERM OF INSTRUCTOR

**TKIC 600 INDEPNNT STDY/RES**  
 >7230 A 1-10 TO BE ARRANGED \* \* \*  
 GRADS ONLY

**PHIL 200 TYPES OF PHILOSOPHY (I&S)**  
 5929 A 5 MWF 1100-1220 SAV 142 JEFFRIES,P

**PHIL 206 PHIL FEMINISM (I&S)**  
 >5930 A 5 MWF 1230-150 THO 135 INTENMANN,K  
 OFFERED JOINTLY WITH WOKEN 206 A

**PHIL 322 MODERN PHILOSOPHY (I&S)**  
 5931 A 5 MWF 200-320 PAR 206 CLATTERBAUGH  
 MEETS WRITING COURSE REQUIREMENT  
 PHIL MAJORS ONLY (PD.1&2)

TURKISH

**TKISH 412 ELEMENTARY TURKISH**  
 7231 A 5 MTWTF 130-220 DEN 205 IGHEN,A  
 PREREQ: TKISH 411 OR EQUIV. NO OTHER PREREQUISITES OR RESTRICTIONS.

**TKISH 422 INTERMED TURKISH (VLPA)**  
 7232 A 5 MTWTF 1030-1120 DEN 215 SENSOY,O  
 PREREQ: TKISH 421 OR EQUIV. NO OTHER PREREQUISITES OR RESTRICTIONS

**TKISH 490 SUPERVISED STUDY**  
 >7233 A 1-6 TO BE ARRANGED \* \* \*  
 INSTRUCTOR I.D. DEN 229

**TKISH 499 UNDERGRAD RESEARCH**  
 >7234 A 1-6 TO BE ARRANGED \* \* \*  
 INSTRUCTOR I.D. DEN 229

**TKISH 600 INDEPNNT STDY/RSCH**  
 >7235 A 1-10 TO BE ARRANGED \* \* \*  
 GRADS ONLY  
 INSTRUCTOR I.D. DEN 229

**PHIL 330 HIST ANCNT POL PHIL (I&S)**  
 5932 A 4 TTh 1230-150 SAV 335 ROBERTS,J

**PHIL 332 HIST MOD POLIT PHIL (I&S)**  
 5933 A 5 MWF 930-1050 SAV 142 BONJOUR,L

**PHIL 422 STDYS CONTNL RATISM (I&S)**  
 5934 A 3 TTh 200-320 PAR 213 MARKS,C

**PHIL 438 PHILOSOPHY OF KANT (I&S)**  
 5935 A 5 MWF 200-320 PAR 213 WELLER,C

**PHIL 460 EPISTEMOLOGY (I&S)**  
 5936 A 5 MWF 1230-150 ART 004 BAKER,A  
 SOPHMS,JUNIORS,SENIORS,GRADS ONLY  
 PHIL MAJORS ONLY  
 OPTIONAL "W" COURSE OTHERS BY PERM

**PHIL 466 PHILOS SCL SCIENCES (I&S)**  
 5937 A 5 MWF 1230-150 PAR 213 TALBOTT,W

**PHIL 471 ADVANCED LOGIC (I&S/NW)**  
 >5938 A 5 MWF 200-320 SAV 311 KEYT,D

**PHIL 484 READING IN PHILOS**  
 >5939 A 1-5 TO BE ARRANGED \* \* \*  
 INSTRUCTOR I.D. SAV 345

PHILOSOPHY

NO OVERLOADS WILL BE GIVEN FOR ANY CLASSES

**PHIL 100 INTRO TO PHILOSOPHY (I&S)**  
 5908 AA 5 MWF 930-1020 SIG 134 MARKS,C  
 TTh 930-1020 DEN 302

5909 AB 5 MWF 930-1020 SIG 134 MARKS,C  
 TTh 1030-1120 SAV 211

5910 AC 5 MWF 930-1020 SIG 134 MARKS,C  
 TTh 1030-1120 SAV 209

5911 AD 5 MWF 930-1020 SIG 134 MARKS,C  
 TTh 930-1020 DEN 312

5912 AE 5 MWF 930-1020 SIG 134 MARKS,C  
 TTh 930-1020 \* \* \*

5913 AF 5 MWF 930-1020 SIG 134 MARKS,C  
 TTh 1130-1220 SAV 343

5914 B 5 MTWTF 130-220 SAV 153

**PHIL 505 SMNR TEACHING PHIL**  
 5940 A 1 TO BE ARRANGED \* \* \* BAKER,A  
 CREDIT/NO CREDIT ONLY  
 GRADS ONLY  
 SEMINAR IN TEACHING PHILOSOPHY

**PHIL 520 SMNR ANCIENT PHILOS**  
 5941 A 5 Th 330-520 PAR 313 KEYT,D

**PHIL 560 SEM PHIL OF SCIENCE**  
 5942 A 5 W 330-520 PAR 213 LANGE,M

**PHIL 584 READING IN PHILOS**  
 >5943 A 1-5 TO BE ARRANGED \* \* \*  
 INSTRUCTOR I.D. SAV 345

**PHIL 600 INDEPNNT STDY/RSCH**  
 >5944 A 1-10 TO BE ARRANGED \* \* \*  
 CREDIT/NO CREDIT ONLY  
 INSTRUCTOR I.D. SAV 345

SYMBOLS

VLPA = Visual, Literary and Performing Arts  
 I&S = Individuals and Societies  
 NW = Natural World  
 QSR = Quantitative, Symbolic, or Formal Reasoning  
 C = English Composition

H = Honors Course  
 > = Limited enrollment in this section, students must obtain Entry Code or Faculty Number.  
 % = New Course (See front of Time Schedule)  
 "How to Read Course Listings" (See back of Time Schedule)

REGISTRATION PERIODS

PD1 = Period I (Nov. 14-Dec. 7)  
 PD2 = Period II (Dec. 8-Jan. 4)  
 PD3 = Period III (Jan. 5-Jan. 11)  
 PD4 = Period IV (Jan. 12-Feb. 22)

## COLLEGE OF ARTS &amp; SCIENCES

WINTER QUARTER 1998

DEPT	COURSE	TITLE	SLN	SECTION	CRD	DAY	TIME	BLDG	ROOM	INSTRUCTOR
SPEC	CODE	COMMENTS								

DEPT	COURSE	TITLE	SLN	SECTION	CRD	DAY	TIME	BLDG	ROOM	INSTRUCTOR
SPEC	CODE	COMMENTS								

DEPT	COURSE	TITLE	SLN	SECTION	CRD	DAY	TIME	BLDG	ROOM	INSTRUCTOR
SPEC	CODE	COMMENTS								

## PHILOSOPHY CONT'D

PHIL 800 DOCTORAL DISSERTATN  
>5945 A 1-10 TO BE ARRANGED  
INSTRUCTOR I.D. SAV 345

## PHYSICS

STUDENTS ENROLLED IN OVER SUBSCRIBED PHYSICS CLASSES WHO DO NOT ATTEND THE FIRST WEEK OF CLASS WILL BE DROPPED.

PHYS 102 INTRO PHYSICS (NW,QSR)  
>5946 A 5 MWF 830-1020 PAB C211 MCDERMOTT,LC  
MEETS WRITING COURSE REQUIREMENT  
EC PAB C208 OR CALL 685-2046

PHYS 111 LIBERAL ARTS PHYS (NW,QSR)

5947 AA 5 MWF 1030-1120 PAB A118  
TTh 830-920 PAB A110  
5948 AB 5 MWF 1030-1120 PAB A118  
TTh 930-1020 PAB A110  
5949 AC 5 MWF 1030-1120 PAB A118  
TTh 1030-1120 PAB A110

PHYS 114 GENERAL PHYSICS (NW,QSR)

5950 A 4 MTTThF 130-220 PAB A102 ROBERTSON,C  
5951 B 4 MTTThF 230-320 PAB A102 VILCHES,O

PHYS 116 GENERAL PHYSICS (NW)

5952 A 4 MTTThF 830-920 PAB A102 GERHART,J  
ADD CODE REQUIRED (PD.3)  
5953 B 4 MTTThF 1130-1220 PAB A102 HECKEL,B

PHYS 118 GENERAL PHYSICS (NW)

5955 A 4 MTTThF 1230-120 PAB A102 VAN DYCK,R

PHYS 117 ALL LABS - NO ENTRY CODE REQUIRED TO REGISTER UNTIL SCHOOL BEGINS, MONDAY, JAN 5 (NOT BEFORE). BEGINNING JAN 5, OBTAIN EC FROM T.A. AT FIRST LAB CLASS. ATTENDANCE IS REQUIRED AT 1ST LAB CLASS OR STUDENT WILL BE DROPPED IF CLASS IS OVERSUBSCRIBED. STUDENT MUST SIGN T.A.'S ATTENDANCE SHEET AS PROOF OF ATTENDANCE.

PHYS 117 GENERAL PHYSICS LAB (NW)

5956 ZA 1 T 330-620 PAB B128  
CREDIT/NO CREDIT ONLY  
ADD CODE REQUIRED (PD.3)  
5957 ZB 1 W 930-1220 PAB B110  
CREDIT/NO CREDIT ONLY  
ADD CODE REQUIRED (PD.3)  
5958 ZC 1 W 930-1220 PAB B128  
CREDIT/NO CREDIT ONLY  
ADD CODE REQUIRED (PD.3)  
5959 ZD 1 W 1230-320 PAB B110  
CREDIT/NO CREDIT ONLY  
ADD CODE REQUIRED (PD.3)  
5960 ZE 1 W 1230-320 PAB B128  
CREDIT/NO CREDIT ONLY  
ADD CODE REQUIRED (PD.3)  
5961 ZF 1 W 330-620 PAB B128  
CREDIT/NO CREDIT ONLY  
ADD CODE REQUIRED (PD.3)  
5962 ZG 1 Th 330-620 PAB B110  
CREDIT/NO CREDIT ONLY  
ADD CODE REQUIRED (PD.3)  
5963 ZH 1 Th 330-620 PAB B128  
CREDIT/NO CREDIT ONLY  
ADD CODE REQUIRED (PD.3)  
5964 ZI 1 T 630-920P PAB B110  
CREDIT/NO CREDIT ONLY  
ADD CODE REQUIRED (PD.3)  
5965 ZJ 1 W 630-920P PAB B128  
CREDIT/NO CREDIT ONLY  
ADD CODE REQUIRED (PD.3)  
5966 ZK 1 Th 630-920P PAB B110  
CREDIT/NO CREDIT ONLY  
ADD CODE REQUIRED (PD.3)  
5967 ZL 1 Th 630-920P PAB B128  
CREDIT/NO CREDIT ONLY  
ADD CODE REQUIRED (PD.3)

PHYS 118 ALL LABS - NO ENTRY CODE REQUIRED TO REGISTER UNTIL SCHOOL BEGINS MONDAY, JAN 5 (NOT BEFORE), BEGINNING JAN 5, OBTAIN EC FROM T.A. AT FIRST LAB CLASS. ATTENDANCE IS REQUIRED AT 1ST LAB CLASS OR STUDENT WILL BE DROPPED IF CLASS IS OVERSUBSCRIBED. STUDENT MUST SIGN T.A.'S ATTENDANCE SHEET AS PROOF OF ATTENDANCE.

PHYS 118 GENERAL PHYSICS LAB (NW)

5969 ZA 1 T 330-620 PAB B180  
CREDIT/NO CREDIT ONLY  
ADD CODE REQUIRED (PD.3)  
5970 ZB 1 W 930-1220 PAB B180  
CREDIT/NO CREDIT ONLY  
ADD CODE REQUIRED (PD.3)  
5971 ZC 1 W 1230-320 PAB B180  
CREDIT/NO CREDIT ONLY  
ADD CODE REQUIRED (PD.3)  
5972 ZD 1 W 330-620 PAB B180  
CREDIT/NO CREDIT ONLY  
ADD CODE REQUIRED (PD.3)  
5973 ZE 1 Th 930-1220 PAB B180  
CREDIT/NO CREDIT ONLY  
ADD CODE REQUIRED (PD.3)  
5974 ZF 1 Th 1230-320 PAB B180  
CREDIT/NO CREDIT ONLY  
ADD CODE REQUIRED (PD.3)  
5975 ZG 1 Th 330-620 PAB B180  
CREDIT/NO CREDIT ONLY  
ADD CODE REQUIRED (PD.3)  
5976 ZH 1 F 330-620 PAB B180  
CREDIT/NO CREDIT ONLY  
ADD CODE REQUIRED (PD.3)  
5977 ZI 1 T 630-920P PAB B180  
CREDIT/NO CREDIT ONLY  
ADD CODE REQUIRED (PD.3)  
5978 ZJ 1 W 630-920P PAB B180  
CREDIT/NO CREDIT ONLY  
ADD CODE REQUIRED (PD.3)  
5979 ZK 1 Th 630-920P PAB B180  
CREDIT/NO CREDIT ONLY  
ADD CODE REQUIRED (PD.3)

PHYS 119 ALL LABS - NO ENTRY CODE REQUIRED TO REGISTER UNTIL SCHOOL BEGINS MONDAY, JAN 5, (NOT BEFORE). IF SECTION IS CLOSED ON STAR ATTEND LAB /TUTORIAL THE FIRST WEEK TO OBTAIN ENTRY CODE. BEGINNING JAN 5, OBTAIN EC FROM T.A. AT 1ST LAB CLASS. ATTENDANCE IS REQUIRED AT 1ST LAB CLASS OR STUDENT WILL BE DROPPED IF CLASS IS OVERSUBSCRIBED. STUDENT MUST SIGN T.A.'S ATTENDANCE SHEET AS PROOF OF ATTENDANCE.

PHYS 119 GENERAL PHYSICS LAB (NW)

5980 ZA 1 T 330-620 PAB B125  
CREDIT/NO CREDIT ONLY  
ADD CODE REQUIRED (PD.3)  
5981 ZB 1 W 330-620 PAB B125  
CREDIT/NO CREDIT ONLY  
ADD CODE REQUIRED (PD.3)  
5982 ZC 1 Th 330-620 PAB B125  
CREDIT/NO CREDIT ONLY  
ADD CODE REQUIRED (PD.3)  
5983 ZI 1 T 630-920P PAB B125  
CREDIT/NO CREDIT ONLY  
ADD CODE REQUIRED (PD.3)

PHYS 121 ALL SECTIONS - NO ENTRY CODE REQUIRED TO REGISTER UNTIL MONDAY, JAN 5 (NOT BEFORE). IF SECTION YOU WANT IS CLOSED, KEEP CALLING STAR 3-6 TIMES PER DAY IN CASE SOMEONE DROPS. IF THAT DOESN'T WORK, ATTEND THE 1ST TUTORIAL TO OBTAIN THE ENTRY CODE FROM THE T.A. (LOTTERY SYSTEM). ATTENDANCE IS REQUIRED AT 1ST TUTORIAL OR STUDENT WILL BE DROPPED IF CLASS IS OVER-SUBSCRIBED. STUDENT MUST SIGN T.A.'S ATTENDANCE SHEET AS PROOF OF ATTENDANCE. CONCUR REG PHYS 131 LAB IS REQ'D OR STUDENT WILL RECEIVE A 0.0 GRADE IF STUDENT IS NOT ENROLLED FOR 121 & 131 CONCURRENTLY.

PHYS 121 MECHANICS (NW,QSR)

5984 AA 4 MWF 130-220 PAB A118 SEIDLER,G  
T 130-220 PAB B156  
CONCUR REG IN PHYS 131 REQ'D  
ADD CODE REQUIRED (PD.3)

5985 AB 4 MWF 130-220 PAB A118 SEIDLER,G  
T 330-420 PAB B156  
CONCUR REG IN PHYS 131 REQ'D  
ADD CODE REQUIRED (PD.3)  
5986 AC 4 MWF 130-220 PAB A118 SEIDLER,G  
W 330-420 PAB B156  
CONCUR REG IN PHYS 131 REQ'D  
ADD CODE REQUIRED (PD.3)  
5987 AD 4 MWF 130-220 PAB A118 SEIDLER,G  
W 430-520P PAB B156  
CONCUR REG IN PHYS 131 REQ'D  
ADD CODE REQUIRED (PD.3)  
5988 AE 4 MWF 130-220 PAB A118 SEIDLER,G  
Th 230-320 PAB B156  
CONCUR REG IN PHYS 131 REQ'D  
ADD CODE REQUIRED (PD.3)  
5989 AF 4 MWF 130-220 PAB A118 SEIDLER,G  
Th 430-520P PAB B156  
CONCUR REG IN PHYS 131 REQ'D  
ADD CODE REQUIRED (PD.3)  
5990 BA 4 MWF 230-320 PAB A118 PUFF,R  
T 230-320 PAB B156  
CONCUR REG IN PHYS 131 REQ'D  
ADD CODE REQUIRED (PD.3)  
5991 BB 4 MWF 230-320 PAB A118 PUFF,R  
T 430-520P PAB B156  
CONCUR REG IN PHYS 131 REQ'D  
ADD CODE REQUIRED (PD.3)  
5992 BC 4 MWF 230-320 PAB A118 PUFF,R  
W 1030-1120 PAB B156  
CONCUR REG IN PHYS 131 REQ'D  
ADD CODE REQUIRED (PD.3)  
5993 BD 4 MWF 230-320 PAB A118 PUFF,R  
Th 130-220 PAB B156  
CONCUR REG IN PHYS 131 REQ'D  
ADD CODE REQUIRED (PD.3)  
5994 BE 4 MWF 230-320 PAB A118 PUFF,R  
Th 330-420 PAB B156  
CONCUR REG IN PHYS 131 REQ'D  
ADD CODE REQUIRED (PD.3)

PHYS 122 ALL SECTIONS - NO ENTRY CODE REQUIRED TO REGISTER UNTIL MONDAY, JAN 5 (NOT BEFORE). IF THE SECTION YOU WANT IS CLOSED KEEP CALLING STAR IN CASE SOMEONE DROPS. IF NOTHING OPENS UP, ATTEND THE 1ST TUTORIAL TO OBTAIN THE ENTRY CODE FROM THE T.A. (LOTTERY SYSTEM). ATTENDANCE IS REQ'D AT 1ST TUTORIAL OR STUDENT WILL BE DROPPED IF CLASS IS OVER-SUBSCRIBED. STUDENT MUST SIGN T.A.'S ATTENDANCE SHEET AS PROOF OF ATTENDANCE. CONCUR REG IN PHYS 132 LAB IS REQ'D OR STUDENT WILL RECEIVE A 0.0 GRADE IF STUDENT IS NOT ENROLLED FOR 122 & 132 CONCURRENTLY.

PHYS 122 ELMAG & OSCIL MOTN (NW)

5995 AA 4 MWF 930-1020 PAB A102 COOK,V  
T 930-1020 PAB B164  
CONCUR REG IN PHYS 132 REQ'D  
RESERVED FOR MSEP STUDENTS DURING  
REGISTRATION PERIODS I & II  
5996 AB 4 MWF 930-1020 PAB A102 COOK,V  
T 130-220 PAB B164  
CONCUR REG IN PHYS 132 REQ'D  
ADD CODE REQUIRED (PD.3)  
5997 AC 4 MWF 930-1020 PAB A102 COOK,V  
T 230-320 PAB B164  
CONCUR REG IN PHYS 132 REQ'D  
ADD CODE REQUIRED (PD.3)  
5998 AD 4 MWF 930-1020 PAB A102 COOK,V  
Th 1030-1120 PAB B164  
CONCUR REG IN PHYS 132 REQ'D  
ADD CODE REQUIRED (PD.3)  
5999 AE 4 MWF 930-1020 PAB A102 COOK,V  
Th 1230-120 PAB B164  
CONCUR REG IN PHYS 132 REQ'D  
ADD CODE REQUIRED (PD.3)  
6000 AF 4 MWF 930-1020 PAB A102 COOK,V  
Th 230-320 PAB B164  
CONCUR REG IN PHYS 132 REQ'D  
ADD CODE REQUIRED (PD.3)  
>6001 BA 4 MWF 930-1020 PAB A118 STERN,E  
H Th 830-920 PAB B164  
CONCUR REG IN PHYS 132 REQ'D  
HONORS LEVEL: CALL DR. STERN AT  
543-2023 FOR DETAILS; PERM OF INSTR  
>6002 BB 4 MWF 930-1020 PAB A118 STERN,E  
H Th 330-420 PAB B164  
CONCUR REG IN PHYS 132 REQ'D  
HONORS LEVEL: CALL DR. STERN  
543-2023 FOR DETAILS; PERM OF INSTR

## SYMBOLS

VLPA = Visual, Literary and Performing Arts  
I&S = Individuals and Societies  
NW = Natural World  
QSR = Quantitative, Symbolic, or Formal Reasoning  
C = English Composition

H = Honors Course  
> = Limited enrollment in this section, students must obtain Entry Code or Faculty Number.  
% = New Course (See front of Time Schedule)  
"How to Read Course Listings" (See back of Time Schedule)

## REGISTRATION PERIODS

PD1 = Period I (Nov. 14-Dec. 7)  
PD2 = Period II (Dec. 8-Jan. 4)  
PD3 = Period III (Jan. 5-Jan. 11)  
PD4 = Period IV (Jan. 12-Feb. 22)

WINTER QUARTER 1998

COLLEGE OF ARTS & SCIENCES

DEPT	COURSE	TITLE	SLN	SECTION	CRD	DAY	TIME	BLDG	ROOM	INSTRUCTOR	DEPT	COURSE	TITLE	SLN	SECTION	CRD	DAY	TIME	BLDG	ROOM	INSTRUCTOR
SPEC	CODE	COMMENTS	SPEC	CODE							SPEC	CODE	COMMENTS	SPEC	CODE						

PHYSICS CONT'D

6003	CA 4	MWF					1030-1120	PAB	A102	OLMSTEAD, M
		T					1030-1120	PAB	B164	
		CONCURR REG IN PHYS 132 REQ'D								
		ADD CODE REQUIRED (PD.3)								
6004	CB 4	MWF					1030-1120	PAB	A102	OLMSTEAD, M
		T					1130-1220	PAB	B164	
		CONCURR REG IN PHYS 132 REQ'D								
		ADD CODE REQUIRED (PD.3)								
6005	CC 4	MWF					1030-1120	PAB	A102	OLMSTEAD, M
		W					1130-1220	PAB	B164	
		CONCURR REG IN PHYS 132 REQ'D								
		ADD CODE REQUIRED (PD.3)								
6006	CD 4	MWF					1030-1120	PAB	A102	OLMSTEAD, M
		W					1230-120	PAB	B164	
		CONCURR REG IN PHYS 132 REQ'D								
		ADD CODE REQUIRED (PD.3)								
6007	CE 4	MWF					1030-1120	PAB	A102	OLMSTEAD, M
		Th					1130-1220	PAB	B164	
		CONCURR REG IN PHYS 132 REQ'D								
		ADD CODE REQUIRED (PD.3)								
6008	DA 4	MWF					1230-120	PAB	A118	BOYNTON, P
		T					1230-120	PAB	B164	
		CONCURR REG IN PHYS 132 REQ'D								
		ADD CODE REQUIRED (PD.3)								
6009	DB 4	MWF					1230-120	PAB	A118	BOYNTON, P
		T					330-420	PAB	B164	
		CONCURR REG IN PHYS 132 REQ'D								
		ADD CODE REQUIRED (PD.3)								
6010	DC 4	MWF					1230-120	PAB	A118	BOYNTON, P
		T					430-520P	PAB	B164	
		CONCURR REG IN PHYS 132 REQ'D								
		ADD CODE REQUIRED (PD.3)								
6011	DD 4	MWF					1230-120	PAB	A118	BOYNTON, P
		W					1030-1120	PAB	B164	
		CONCURR REG IN PHYS 132 REQ'D								
		ADD CODE REQUIRED (PD.3)								
6012	DE 4	MWF					1230-120	PAB	A118	BOYNTON, P
		Th					130-220	PAB	B164	
		CONCURR REG IN PHYS 132 REQ'D								
		ADD CODE REQUIRED (PD.3)								
6013	DF 4	MWF					1230-120	PAB	A118	BOYNTON, P
		W					330-420	PAB	B164	
		CONCURR REG IN PHYS 132 REQ'D								
		ADD CODE REQUIRED (PD.3)								

PHYS 123 ALL SECTIONS - NO ENTRY CODE REQUIRED TO REGISTER UNTIL MONDAY, JAN 5 (NOT BEFORE). IF THE SECTION YOU WANT IS CLOSED KEEP CALLING STAR IN CASE SOMEONE DROPS. IF NOTHING OPENS UP, ATTEND THE 1ST TUTORIAL TO OBTAIN THE ENTRY CODE FROM THE T.A. (LOTTERY SYSTEM). ATTENDANCE IS REQ'D AT 1ST TUTORIAL OR STUDENT WILL BE DROPPED IF CLASS IS OVER-SUBSCRIBED. STUDENT MUST SIGN T.A.'S ATTENDANCE SHEET AS PROOF OF ATTENDANCE. CONCUR REG IN PHYS 133 LAB IS REQ'D OR STUDENT WILL RECEIVE A 0.0 GRADE IF STUDENT IS NOT ENROLLED FOR 123 & 133 CONCURRENTLY.

PHYS 123 WAVES (NW)

6014	AA 4	MWF					830-920	PAB	A118	SAVAGE, M
		T					830-920	PAB	B156	
		CONCURR REG IN PHYS 133 REQ'D								
		ADD CODE REQUIRED (PD.3)								
6015	AB 4	MWF					830-920	PAB	A118	SAVAGE, M
		T					1030-1120	PAB	B156	
		CONCURR REG IN PHYS 133 REQ'D								
		ADD CODE REQUIRED (PD.3)								
6016	AC 4	MWF					830-920	PAB	A118	SAVAGE, M
		W					1130-1220	PAB	B156	
		CONCURR REG IN PHYS 133 REQ'D								
		ADD CODE REQUIRED (PD.3)								
6017	AD 4	MWF					830-920	PAB	A118	SAVAGE, M
		W					1230-120	PAB	B156	
		CONCURR REG IN PHYS 133 REQ'D								
		ADD CODE REQUIRED (PD.3)								
6018	AE 4	MWF					830-920	PAB	A118	SAVAGE, M
		Th					1130-1220	PAB	B156	
		CONCURR REG IN PHYS 133 REQ'D								
		ADD CODE REQUIRED (PD.3)								
6019	BA 4	MWF					1130-1220	PAB	A118	FAIN, S
		T					1130-1220	PAB	B156	
		CONCURR REG IN PHYS 133 REQ'D								
		ADD CODE REQUIRED (PD.3)								

6020	BB 4	MWF					1130-1220	PAB	A118	FAIN, S
		T					1230-120	PAB	B156	
		CONCURR REG IN PHYS 133 REQ'D								
		ADD CODE REQUIRED (PD.3)								
6021	BC 4	MWF					1130-1220	PAB	A118	FAIN, S
		Th					930-1020	PAB	B156	
		CONCURR REG IN PHYS 133 REQ'D								
		ADD CODE REQUIRED (PD.3)								
6022	BD 4	MWF					1130-1220	PAB	A118	FAIN, S
		Th					1030-1120	PAB	B156	
		CONCURR REG IN PHYS 133 REQ'D								
		ADD CODE REQUIRED (PD.3)								
6023	BE 4	MWF					1130-1220	PAB	A118	FAIN, S
		Th					1230-120	PAB	B156	
		CONCURR REG IN PHYS 133 REQ'D								
		ADD CODE REQUIRED (PD.3)								

PHYS 131 ALL LABS - NO ENTRY CODE REQ'D TO REG UNTIL MONDAY, JAN 5 (NOT BEFORE). BEGINNING JAN 5, OBTAIN EC FROM T.A. AT 1ST LAB CLASS. ATTENDANCE IS REQ'D AT 1ST LAB CLASS OR STUDENT WILL BE DROPPED IF CLASS IS OVERSUBSCRIBED. STUDENT MUST SIGN T.A.'S ATTENDANCE SHEET AS PROOF OF ATTENDANCE. CONCUR REG IN PHYS 121 REQ'D.

PHYS 131 EXPTL PHYSICS (NW)

6024	ZA 1	T					1230-320	PAB	B108	
		ADD CODE REQUIRED (PD.3)								
6025	ZB 1	T					330-620	PAB	B108	
		ADD CODE REQUIRED (PD.3)								
6026	ZC 1	T					1230-320	PAB	B110	
		ADD CODE REQUIRED (PD.3)								
6027	ZD 1	T					330-620	PAB	B110	
		ADD CODE REQUIRED (PD.3)								
6028	ZE 1	W					330-620	PAB	B110	
		ADD CODE REQUIRED (PD.3)								
6029	ZF 1	Th					1230-320	PAB	B108	
		ADD CODE REQUIRED (PD.3)								
6030	ZG 1	Th					330-620	PAB	B108	
		ADD CODE REQUIRED (PD.3)								
6031	ZH 1	W					330-620	PAB	B108	
		ADD CODE REQUIRED (PD.3)								
6032	ZI 1	T					630-920P	PAB	B108	
		ADD CODE REQUIRED (PD.3)								
6033	ZJ 1	T					630-920P	PAB	B110	
		W					630-920P	PAB	B108	
		ADD CODE REQUIRED (PD.3)								
6035	Z4 1	Th					630-920P	PAB	B108	
		ADD CODE REQUIRED (PD.3)								

PHYS 132 ALL LABS - NO ENTRY CODE REQ'D TO REG UNTIL MON, JAN 5 (NOT BEFORE). BEGINNING JAN 5, OBTAIN EC FROM T.A. AT 1ST LAB CLASS. ATTENDANCE IS REQ'D AT 1ST LAB CLASS OR STUDENT WILL BE DROPPED IF CLASS IS OVERSUBSCRIBED. STUDENT MUST SIGN T.A.'S ATTENDANCE SHEET AS PROOF OF ATTENDANCE. CONCUR REG IN PHYS 122 REQ'D.

PHYS 132 EXPTL PHYSICS (NW)

6036	ZA 1	M					330-620	PAB	B176	
		ADD CODE REQUIRED (PD.3)								
6037	ZB 1	M					330-620	PAB	B180	
		ADD CODE REQUIRED (PD.3)								
6038	ZC 1	T					930-1220	PAB	B176	
		ADD CODE REQUIRED (PD.3)								
6039	ZD 1	T					1230-320	PAB	B176	
		ADD CODE REQUIRED (PD.3)								
6040	ZE 1	T					330-620	PAB	B176	
		ADD CODE REQUIRED (PD.3)								
6041	ZF 1	W					930-1220	PAB	B176	
		ADD CODE REQUIRED (PD.3)								
6042	ZG 1	W					1230-320	PAB	B176	
		ADD CODE REQUIRED (PD.3)								
6043	ZH 1	W					330-620	PAB	B176	
		ADD CODE REQUIRED (PD.3)								
6044	ZJ 1	Th					930-1220	PAB	B176	
		ADD CODE REQUIRED (PD.3)								
>6045	ZK 1	Th					1230-320	PAB	B176	
		ADD CODE REQUIRED (PD.3)								
		RESERVED FOR MSEP STUDENT DURING REGISTRATION I. OPEN FOR NON-MSEP STUDENTS BEGINNING PERIOD II (NO EC REQUIRED DURING PERIOD II).								
6046	ZL 1	Th					330-620	PAB	B176	
		ADD CODE REQUIRED (PD.3)								
6047	ZM 1	F					330-620	PAB	B176	
		ADD CODE REQUIRED (PD.3)								
6048	ZN 1	Sat.					930-1220	PAB	B176	
		ADD CODE REQUIRED (PD.3)								

6049	Z1 1	M					630-920P	PAB	B176	
		ADD CODE REQUIRED (PD.3)								
6050	Z2 1	M					630-920P	PAB	B180	
		ADD CODE REQUIRED (PD.3)								
6051	Z3 1	T					630-920P	PAB	B176	
		ADD CODE REQUIRED (PD.3)								
6052	Z4 1	W					630-920P	PAB	B176	
		ADD CODE REQUIRED (PD.3)								
6053	Z5 1	Th					630-920P	PAB	B176	
		ADD CODE REQUIRED (PD.3)								
6054	Z6 1	F					630-920P	PAB	B176	
		ADD CODE REQUIRED (PD.3)								

PHYS 133 ALL LABS - NO ENTRY CODE REQ'D TO REG UNTIL MON, JAN 5 (NOT BEFORE). BEGINNING JAN 5 OBTAIN EC FROM T.A. AT 1ST LAB CLASS. ATTENDANCE IS REQ'D AT 1ST LAB CLASS OR STUDENT WILL BE DROPPED IF CLASS IS OVERSUBSCRIBED. STUDENT MUST SIGN T.A.'S ATTENDANCE SHEET AS PROOF OF ATTENDANCE. CONCUR REG IN PHYS 123 REQ'D.

PHYS 133 EXPTL PHYSICS (NW)

6055	ZA 1	T					930-1220	PAB	B123	
		ADD CODE REQUIRED (PD.3)								
6056	ZB 1	T					1230-320	PAB	B123	
		ADD CODE REQUIRED (PD.3)								
6057	ZC 1	T					330-620	PAB	B123	
		ADD CODE REQUIRED (PD.3)								
6058	ZD 1	W					1230-320	PAB	B123	
		ADD CODE REQUIRED (PD.3)								
6059	ZE 1	W					330-620	PAB	B123	
		ADD CODE REQUIRED (PD.3)								
6060	ZF 1	Th					930-1220	PAB	B123	
		ADD CODE REQUIRED (PD.3)								
6061	ZG 1	Th					1230-320	PAB	B123	
		ADD CODE REQUIRED (PD.3)								
6062	ZH 1	F					1230-320	PAB	B123	
		ADD CODE REQUIRED (PD.3)								
6063	ZI 1	T					630-920P	PAB	B123	
		ADD CODE REQUIRED (PD.3)								
6064	ZJ 1	W					630-920P	PAB	B123	

PHYS 207 PHYS OF MUSIC (NW)

6065	A 3	MWF					230-320	PAB	A114	CHALOUKPA, V
------	-----	-----	--	--	--	--	---------	-----	------	--------------

PHYS 211 INTERMED PHYS (NW)

>6066	A 5	MWF					1130-120	PAB	C231	VOKOS, S
		MEETS WRITING COURSE REQUIREMENT								
		EC PABC208 OR CALL JOAN AT 685-2046								

PHYS 215 ORDER AND DISORDER (NW, QSR)

6067</
--------



## COLLEGE OF ARTS &amp; SCIENCES

WINTER QUARTER 1998

DEPT SLN SPEC	COURSE SECTION CODE	TITLE CRD DAY TIME COMMENTS	BLDG ROOM	INSTRUCTOR	DEPT SLN SPEC	COURSE SECTION CODE	TITLE CRD DAY TIME COMMENTS	BLDG ROOM	INSTRUCTOR	DEPT SLN SPEC	COURSE SECTION CODE	TITLE CRD DAY TIME COMMENTS	BLDG ROOM	INSTRUCTOR
<b>PHYSICS CONT'D</b>														
PHYS 402 ALL SECTIONS - INDEP STUDY; CONTRACT FORM AVAILABLE IN PAB C139A. COMPLETE FORM WITH INSTR SIGNATURE & FACULTY NUMBER. RETURN FORM TO MARCOT KMS IN PAB C139A.														
PHYS 402 SPECIAL PROBLEMS >6078 A VAR TO BE ARRANGED * * >6079 B VAR TO BE ARRANGED * * H HONORS														
PHYS 408 PHYSICS FOR TEACHERS (NW) >6080 AA 5 MWF 1130-120 PAB C231 VOKOS,S MEETS WRITING COURSE REQUIREMENT EC 685-2046 OR SEE JOAN IN PAB C208														
PHYS 412 PHYS SC LEAD TEACH (NW) >6081 U 1-4 Th 500-650P PAB C231 EC CALL 685-2046 OR GO TO PAB C208.														
PHYS 422 NUC & EL PARTCL PHY (NW) 6082 A 3 MWF 930-1020 PAB B164 ROTHBERG,J														
PHYS 425 MATHEMATICAL PHYSICS (NW) 6083 A 3 MWF 1130-1220 PAB B109 BURNETT,T														
PHYS 432 MODERN PHYSICS LAB (NW) 6084 AA 3 T 830-920 PAB B109 VILCHES,O TO BE ARRANGED * *														
PHYS 441 QUANTUM PHYSICS (NW) 6085 U 4 HW 700-850P PAB A114 WILKES,J CALL 543-4232 FOR DETAILS														
PHYS 488 H-SR HONORS SEMINAR (NW) >6086 A 1 TO BE ARRANGED * * THOULESS,D H PRIOR TO 1ST CLASS CONTACT PROF. THOULES @ 685-2393 AND LEAVE MSG. ABOUT YOUR TIME AVAILABILITY OR EMAIL HIM AT "thouless@phys.washington.edu"														
PHYS 492 INDEP RESEARCH >6087 A 1-3 TO BE ARRANGED * * MEETS WRITING COURSE REQUIREMENT OBTAIN FACULTY CODE FROM INSTR														
PHYS 495 SEM CURRENT PROBS (NW) 6088 A 1-3 TO BE ARRANGED * * THOULESS,D MEETS WRITING COURSE REQUIREMENT PRIOR TO 1ST CLASS SESSION, CALL PROF. THOULESS @ 685-2393 & LEAVE MSG. WITH YOUR TIME AVAILABILITY.														
PHYS 502 TEACHING PHYSICS 6089 A 1 M 215-345 PAB C211 MC DERMOTT,L CREDIT/NO CREDIT ONLY														
PHYS 506 NUMERICAL METHODS 6090 A 3 MWF 830-920 PAB B109 WILKERSON,J														
PHYS 514 ELECTRMAG & RELTVTY 6091 A 3 MWF 930-1020 PAB A114 MILLER,G														
PHYS 518 QUANTUM MECHANICS 6092 A 4 MWF 1030-1120 PAB A114 BOULWARE,D														
PHYS 521 ADV QM-INTRO QFT 6093 A 3 MWF 1030-1120 PAB B109 SHARPE,S														
PHYS 524 THERMO & STAT MECH 6094 A 4 MWF 830-920 PAB A114 BAKER,M														
PHYS 528 CURRENT PROBS PHYS 6095 A 1 Th 930-1120 PAB A114 SPIVAK,B CREDIT/NO CREDIT ONLY														
PHYS 542 NUMERICAL METHODS 6096 U 4 TTh 700-850P PAB A114 CRAMER,J														
PHYS 550 ATOMIC PHYSICS 6097 A 3 MWF 930-1020 JHN 437 FORTSON,M														
PHYS 558 HIGH ENERGY PHYSICS 6098 A 3 TTh 1230-150 PAB B109 ELLIOTT														
PHYS 561 THRTCL NUCLEAR PHYS 6099 A 3 MWF 1130-1220 JHN 111 BULGAC,A														
PHYS 565 GENERAL RELATIVITY 6100 A 3 MWF 130-220 PAB A114 BARDEEN,J														
PHYS 568 THEORY OF SOLIDS 6101 A 3 MWF 930-1020 CHL 025 SPIVAK,B														
PHYS 571 QUANTUM FIELD THRY 6102 A 3 MWF 1230-120 PAB B109 BROWN,L CREDIT/NO CREDIT ONLY														
PHYS 580 PHYSICS COLLOQUIUM 6103 A VAR M 330-520 PAB A102 ADELBERGER,E CREDIT/NO CREDIT ONLY SEE INSTR FOR ASSIGNMENT														
PHYS 581 SMNR HGH ENRGY PHYS 6104 A VAR T 415-550 PAB B109 COOK,V CREDIT/NO CREDIT ONLY SEE INSTR FOR ASSIGNMENT														
PHYS 582 SEM PARTICLE THEORY 6105 A VAR F 230-350 PAB C421 YAFFE,L CREDIT/NO CREDIT ONLY														
PHYS 584 SMNR COHERENT SPECT 6106 A VAR T 130-320 PAB C521 DEHMELT,H CREDIT/NO CREDIT ONLY														
PHYS 585 SMNR EXP NUC PHYS 6107 A VAR TTh 230-350 PAB B109 SNOVER,K CREDIT/NO CREDIT ONLY SEE INSTR FOR ASSIGNMENT														
PHYS 586 SMNR EXP COND MATT 6108 A VAR T 330-520 PAB A110 SCHICK,M CREDIT/NO CREDIT ONLY SEE INSTR FOR ASSIGNMENTS OR CALL 543-2393 FOR INFO														
PHYS 587 SMNR NUCLEAR THEORY 6109 A VAR W 130-250 PAB B109 HAXTON,W CREDIT/NO CREDIT ONLY SEE INSTR FOR ASSIGNMENT														
6110 B VAR Th 1230-120 PAB C421 HENLEY,E CREDIT/NO CREDIT ONLY														
PHYS 588 SMNR COSMIC RAY PHY 6111 A VAR F 330-520 PAB A110 WILKES,R CREDIT/NO CREDIT ONLY														
PHYS 589 SEM PRB PHYSICS ED 6112 A VAR W 230-350 PAB C211 MC DERMOTT,L CREDIT/NO CREDIT ONLY SEMINAR PHYSICS EDUC														
PHYS 590 SMNR STAT PHYSICS 6113 A 1 W 1230-220 PAB C421 DEN NISJ,M CREDIT/NO CREDIT ONLY STAT PHYSICS														
PHYS 600 INDEPNENT STDY/RSCH >6114 A 1-10 TO BE ARRANGED * * CREDIT/NO CREDIT ONLY OBTAIN FACULTY CODE FROM INSTRUCTOR														
PHYS 600 DOCTORAL DISSERTATN >6115 A 1-10 TO BE ARRANGED * * CREDIT/NO CREDIT ONLY OBTAIN FACULTY CODE FROM INSTRUCTOR														
<b>POLITICAL SCIENCE, DEPARTMENT OF POLITICAL SCIENCE</b>														
ENTRY CODES AVAILABLE IN GWN 116/107 FOR UGRAD ENTRY CODES AVAILABLE IN GWN 111 FOR GRAD. POL S COURSE CHANGE OF REGISTRATION PROCEDURE: ALL INTRODUCTORY POL S COURSES OVERLOAD REGISTRATION BY STAR DURING PERIOD III. DURING ENROLLMENT PERIOD III, STUDENTS ADDING UPPER DIVISION UNDERGRADUATE POL S COURSES SHOULD OBTAIN ENTRY CODES FROM FACULTY/TA'S. SUPERVISED STUDY OR INTERNSHIP COURSE ENTRY CODES AVAILABLE IN GWN 115 AND GWN 107.														
POL S 101 INTRO TO POLITICS (I&S) 6116 AA 5 MWF 1230-120 MLR 301 CHESSA,C TTh 930-1020 SWS 032 OPT'L LINK WRIT COURSE:SEE ENGL 198 6117 AB 5 MWF 1230-120 MLR 301 CHESSA,C TTh 1030-1120 GUG 410 OPT'L LINK WRIT COURSE:SEE ENGL 198														
6118 AC 5 MWF 1230-120 MLR 301 CHESSA,C TTh 1130-1220 OPT'L LINK WRIT COURSE:SEE ENGL 198 6119 AD 5 MWF 1230-120 MLR 301 CHESSA,C TTh 1230-120 MEB 245 OPT'L LINK WRIT COURSE:SEE ENGL 198 6120 AE 5 MWF 1230-120 MLR 301 CHESSA,C TTh 1230-120 EEB 318 OPT'L LINK WRIT COURSE:SEE ENGL 198 6121 AF 5 MWF 1230-120 MLR 301 CHESSA,C TTh 1230-120 EEB 316 OPT'L LINK WRIT COURSE:SEE ENGL 198														
POL S 201 INTRO POL THEORY (I&S) 6122 AA 5 MWF 930-1020 SMI 205 AXELROD,P TTh 830-920 SMI 211 OPT'L LINK WRIT COURSE:SEE ENGL 198 >6123 AB 5 MWF 930-1020 SMI 205 AXELROD,P TTh 830-920 SMI 205 ADD CODE REQUIRED (PD.1) OPT'L LINK WRIT COURSE:SEE ENGL 198 6124 AC 5 MWF 930-1020 SMI 205 AXELROD,P TTh 930-1020 SAV 142 OPT'L LINK WRIT COURSE:SEE ENGL 198 >6125 AD 5 MWF 930-1020 SMI 105 AXELROD,P TTh 930-1020 GLD 117 ADD CODE REQUIRED (PD.1) OPT'L LINK WRIT COURSE:SEE ENGL 198 6126 AE 5 MWF 930-1020 SMI 205 AXELROD,P TTh 930-1020 * * OPT'L LINK WRIT COURSE:SEE ENGL 198 6127 AF 5 MWF 930-1020 SMI 205 AXELROD,P TTh 1030-1120 CHL 101 OPT'L LINK WRIT COURSE:SEE ENGL 198														
POL S 202 INTRO TO AMER POL (I&S) 6128 AA 5 MWF 1030-1120 SAV 239 WILKERSON,J TTh 830-920 SAV 239 OPT'L LINK WRIT COURSE:SEE ENGL 198 6129 AB 5 MWF 1030-1120 SAV 239 WILKERSON,J TTh 930-1020 * * OPT'L LINK WRIT COURSE:SEE ENGL 198 6130 AC 5 MWF 1030-1120 SAV 239 WILKERSON,J TTh 1030-1120 BLM 314 OPT'L LINK WRIT COURSE:SEE ENGL 198 6131 AD 5 MWF 1030-1120 SAV 239 WILKERSON,J TTh 1030-1120 SMI 311 OPT'L LINK WRIT COURSE:SEE ENGL 198 6132 AE 5 MWF 1030-1120 SAV 239 WILKERSON,J TTh 1030-1120 SMI 309 OPT'L LINK WRIT COURSE:SEE ENGL 198 6133 AF 5 MWF 1030-1120 SAV 239 WILKERSON,J TTh 1030-1120 DEN 209 OPT'L LINK WRIT COURSE:SEE ENGL 198 6134 AG 5 MWF 1030-1120 SAV 239 WILKERSON,J TTh 1130-1220 SAV 249 OPT'L LINK WRIT COURSE:SEE ENGL 198 6135 AH 5 MWF 1030-1120 SAV 239 WILKERSON,J TTh 1230-120 MLR 301 OPT'L LINK WRIT COURSE:SEE ENGL 198														
POL S 203 INTRO INTERNATL REL (I&S) 6136 AA 5 MWF 1130-1220 MUS 126 MERCER,J TTh 830-920 MLR 302A OPT'L LINK WRIT COURSE:SEE ENGL 198 6137 AB 5 MWF 1130-1220 MUS 126 MERCER,J TTh 930-1020 * * OPTIONAL SPECIALIZED QUIZ SECTION; TOPIC: INT'L ENVIRONMENTAL POLITICS OPT'L LINK WRIT COURSE:SEE ENGL 198 6138 AC 5 MWF 1130-1220 MUS 126 MERCER,J TTh 1030-1120 * * OPT'L LINK WRIT COURSE:SEE ENGL 198 6139 AD 5 MWF 1130-1220 MUS 126 MERCER,J TTh 1130-1220 MUE 154 OPT'L LINK WRIT COURSE:SEE ENGL 198 6140 AE 5 MWF 1130-1220 MUS 126 MERCER,J TTh 1130-1220 JHN 101 OPT'L LINK WRIT COURSE:SEE ENGL 198 6141 AF 5 MWF 1130-1220 MUS 126 MERCER,J TTh 1130-1220 SAV 131 OPT'L LINK WRIT COURSE:SEE ENGL 198 6142 AG 5 MWF 1130-1220 MUS 126 MERCER,J TTh 1130-1220 * * OPT'L LINK WRIT COURSE:SEE ENGL 198 6143 AH 5 MWF 1130-1220 MUS 126 MERCER,J TTh 1230-120 ARC 021 OPT'L LINK WRIT COURSE:SEE ENGL 198 6144 AI 5 MWF 1130-1220 MUS 126 MERCER,J TTh 830-920 PAR 318														

## SYMBOLS

VLPA = Visual, Literary and Performing Arts  
I&S = Individuals and Societies  
NW = Natural World  
QSR = Quantitative, Symbolic, or Formal Reasoning  
C = English Composition

H = Honors Course  
> = Limited enrollment in this section, students  
must obtain Entry Code or Faculty Number.  
% = New Course (See front of Time Schedule)  
"How to Read Course Listings" (See back of Time Schedule)

## REGISTRATION PERIODS

PD1 = Period I (Nov. 14-Dec. 7)  
PD2 = Period II (Dec. 8-Jan. 4)  
PD3 = Period III (Jan. 5-Jan. 11)  
PD4 = Period IV (Jan. 12-Feb. 22)

WINTER QUARTER 1998

COLLEGE OF ARTS & SCIENCES

DEPT BLN SPEC	COURSE SECTION CODE	TITLE CRD COMMENTS	DAY	TIME	BLDG	ROOM	INSTRUCTOR	DEPT BLN SPEC	COURSE SECTION CODE	TITLE CRD COMMENTS	DAY	TIME	BLDG	ROOM	INSTRUCTOR	DEPT BLN SPEC	COURSE SECTION CODE	TITLE CRD COMMENTS	DAY	TIME	BLDG	ROOM	INSTRUCTOR	
<b>POLITICAL SCIENCE CONT'D</b>																								
6145	AJ 5	MWF TTh		1130-1220 1230-120	MUS	126 SAV 311	MERCER, J																	
<b>POL S 204 INTRO TO COMPAR POL (I&amp;S)</b>																								
6146	AA 5	MWF TTh		930-1020 930-1020	SMI	102	LEV, D																	
6147	AB 5	MWF TTh		930-1020 930-1020	SMI	102	LEV, D																	
6148	AC 5	MWF TTh		930-1020 1030-1120	SMI	102 JHN 111	LEV, D																	
6149	AD 5	MWF TTh		930-1020 1030-1120	SMI	102	LEV, D																	
<b>POL S 205 POL SCI AS SOCL SCI (I&amp;S)</b>																								
6150	A 5	MWF		1230-150	SAV	315	WARD, M																	
ALL POL S COURSES ABOVE 205 ARE CONSIDERED "UPPER DIVISION" OR ELECTIVES. POL S ELECTIVE COURSES FOR MAJORS, DESIGNATED OUTSIDE MAJORS PERIOD I; ALL OTHERS MAY REGISTER PERIOD II AND III.																								
<b>POL S 212 PHIL OF FEMINISM (I&amp;S)</b>																								
6151	A 5	MWF		1230-150	THO	135		OFFERED JOINTLY WITH PHIL 206 A STUDENTS MUST ATTEND ALL CLASS MEETINGS FIRST WEEK OF QTR OR WILL BE DROPPED																
<b>POL S 249 INTRO LABOR STUDIES (I&amp;S)</b>																								
6152	AA 5	M W TTh		1230-220 1230-120 1130-1220	SMI	102 SMI 102 BLM 314	LEVI, M	OFFERED JOINTLY WITH SOC 266 AA POL S MAJORS ONLY (PD.1) SERVICE LEARNING COURSE																
6153	AB 5	M W TTh		1230-220 1230-120 1230-120	SMI	102 SMI 102 BLM 312	LEVI, M	OFFERED JOINTLY WITH SOC 266 AB POL S MAJORS ONLY (PD.1) SERVICE LEARNING COURSE																
6154	AC 5	M W TTh		1230-220 1230-120 1130-1220	SMI	102 SMI 102 GWN 201	LEVI, M	OFFERED JOINTLY WITH SOC 266 AC POL S MAJORS ONLY (PD.1) SERVICE LEARNING COURSE																
6155	AD 5	M W TTh		1230-220 1230-120 1230-120	SMI	102 SMI 102 RAI 121	LEVI, M	OFFERED JOINTLY WITH SOC 266 AD POL S MAJORS ONLY (PD.1) SERVICE LEARNING COURSE																
<b>POL S 270 INTRO TO POL ECON (I&amp;S)</b>																								
6156	A 5	MTWTF		1030-1120			MC CRONE, D	POL S MAJORS ONLY (PD.1)																
<b>POL S 303 AM PUBLIC POLICY (I&amp;S)</b>																								
6157	A 5	MWF		1230-120	THO	134	DONOVAN, M	MEETS WRITING COURSE REQUIREMENT POL S MAJORS ONLY (PD.1)																
<b>POL S 310 MODERN POL THOUGHT (I&amp;S)</b>																								
6158	A 5	MW		130-320	THO	125	DI STEFANO, C	MEETS WRITING COURSE REQUIREMENT NO FRESHMEN POL S MAJORS ONLY (PD.1) OPT'L LINK WRIT COURSE:SEE ENGL 198																
<b>POL S 321 AMER FOREIGN POLICY (I&amp;S)</b>																								
6159	AA 5	MWF TTh		1030-1120 830-920	MEB	238 HLR 302B	KEELER, J	NO FRESHMEN POL S,SIS MAJORS ONLY (PD.1)																
6160	AB 5	MWF TTh		1030-1120 930-1020	MEB	238	KEELER, J	NO FRESHMEN POL S,SIS MAJORS ONLY (PD.1)																
6161	AC 5	MWF TTh		1030-1120 1030-1120	MEB	238	KEELER, J	NO FRESHMEN POL S,SIS MAJORS ONLY (PD.1)																
6162	AD 5	MWF TTh		1030-1120 1030-1120	MEB	238	KEELER, J	NO FRESHMEN POL S,SIS MAJORS ONLY (PD.1)																
<b>POL S 328 INTL ORGANIZATIONS (I&amp;S)</b>																								
6163	A 5	MTWTF		830-920	THO	101		NO FRESHMEN POL S,SIS MAJORS ONLY (PD.1)																
<b>POL S 330 CMU IN INTL REIS (I&amp;S)</b>																								
6164	AA 5	MTWTF		1030-1120 830-920	CMU	120 CMU 104	RIVENBURGH, M	OFFERED JOINTLY WITH CMU 321 AA NO FRESHMEN POL S MAJORS ONLY (PD.1)																
6165	AB 5	MTWTF		1030-1120 930-1020	CMU	120 CMU 104	RIVENBURGH, M	OFFERED JOINTLY WITH CMU 321 AB NO FRESHMEN POL S MAJORS ONLY (PD.1)																
6166	AC 5	MTWTF		1030-1120 1030-1120	CMU	120 CMU 104	RIVENBURGH, M	OFFERED JOINTLY WITH CMU 321 AC NO FRESHMEN POL S MAJORS ONLY (PD.1)																
6167	AD 5	MTWTF		1030-1120 1130-1220	CMU	120 CMU 104	RIVENBURGH, M	OFFERED JOINTLY WITH CMU 321 AD NO FRESHMEN POL S MAJORS ONLY (PD.1)																
<b>POL S 350 AM INTEREST GROUPS (I&amp;S)</b>																								
6168	A 5	MWF		930-1050	LOW	101	SMITH, M	NO FRESHMEN POL S MAJORS ONLY (PD.1)																
<b>POL S 354 AM ELECTIONS &amp; VOTE (I&amp;S)</b>																								
6169	A 5	MW		230-420	SMI	205	MC CRONE, D	MEETS WRITING COURSE REQUIREMENT NO FRESHMEN POL S,CMU MAJORS ONLY (PD.1)																
<b>POL S 356 SOCIETY &amp; POLITICS (I&amp;S)</b>																								
6170	AA 5	MTWTF		1030-1120 1030-1120	GWN	201 BLM 207		OFFERED JOINTLY WITH SOC 356 AA MEETS WRITING COURSE REQUIREMENT NO FRESHMEN POL S,SIS MAJORS ONLY (PD.1)																
6171	AB 5	MTWTF		1030-1120 830-920	GWN	201 MLR 301		OFFERED JOINTLY WITH SOC 356 AB MEETS WRITING COURSE REQUIREMENT NO FRESHMEN POL S,SIS MAJORS ONLY (PD.1)																
<b>POL S 360 AM CONST LAW (I&amp;S)</b>																								
6172	AA 5	MWF TTh		1230-120 930-1020	SIG	134	MCLAUCHLAN, W	NO FRESHMEN POL S,CMU,SO JU MAJORS ONLY (PD.1)																
6173	AB 5	MWF TTh		1230-120 1030-1120	SIG	134	MCLAUCHLAN, W	NO FRESHMEN POL S,CMU,SO JU MAJORS ONLY (PD.1)																
6174	AC 5	MWF TTh		1230-120 1130-1220	SIG	134	MCLAUCHLAN, W	NO FRESHMEN POL S,CMU,SO JU MAJORS ONLY (PD.1)																
6175	AD 5	MWF TTh		1230-120 1230-120	SIG	134 THO 135	MCLAUCHLAN, W	NO FRESHMEN POL S,CMU,SO JU MAJORS ONLY (PD.1)																
6176	AE 5	MWF TTh		1230-120 1230-120	SIG	134 GLD 435	MCLAUCHLAN, W	NO FRESHMEN POL S,SO JU,CMU MAJORS ONLY (PD.1)																
6177	AF 5	MWF TTh		1230-120 1230-120	SIG	134 GLD 436	MCLAUCHLAN, W	NO FRESHMEN POL S,SO JU,CMU MAJORS ONLY (PD.1)																
<b>POL S 383 ALL SECTIONS - PREMAJORS PRIORITY FOR ADD CODES; SEE SO JU ADVISORS SMI 215</b>																								
<b>POL S 383 LAW IN SOCIETY (I&amp;S)</b>																								
6178	AA 5	MWF TTh		1130-1220 1130-1220	JHN	064 PAR 212	SANDWEISS, S	OFFERED JOINTLY WITH SO JU 363 AA																
6179	AB 5	MWF TTh		1130-1220 1130-1220	JHN	064 PAR 106	SANDWEISS, S	OFFERED JOINTLY WITH SO JU 363 AB																
6180	AC 5	MWF TTh		1130-1220 1230-120	JHN	064 PAR 106	SANDWEISS, S	OFFERED JOINTLY WITH SO JU 363 AC																
6181	AD 5	MWF TTh		1130-1220 1230-120	JHN	064 SAV 245	SANDWEISS, S	OFFERED JOINTLY WITH SO JU 363 AD																
<b>POL S 398 H-HONORS SEMINAR (I&amp;S)</b>																								
>6182	A 5	MW		130-320	SAV	M250	SIMPSON, A	POL S HONORS ONLY																
<b>POL S 403 ADV TOPICS IN IR. (I&amp;S)</b>																								
6183	A 5	TTh		130-320	GLD	117	CAPORASO, J	NO FRESHMEN POL S,SIS MAJORS ONLY (PD.1) "EUROPEAN UNION IN THE WORLD"																
<b>POL S 405 AM POLITICS SEMINAR (I&amp;S)</b>																								
>6184	A 5	MW		330-520	SAV	M250	MC CANN, M	"AMERICAN POLITICAL CULTURE"																
6185	B 5	TTh		130-320	SMI	211	JONES, B	POL S MAJORS ONLY (PD.1) "DECISION MAKING AND THE POLICY PROCESS"																
<b>POL S 428 MIL INTERVENTION (I&amp;S)</b>																								
6186	A 5	MWF		1030-1150	JHN	223	MAJESKI, S	NO FRESHMEN POL S MAJORS ONLY (PD.1)																
<b>POL S 435 JAPAN (I&amp;S)</b>																								
6187	A 5	TTh		130-320	SAV	249	HELLMANN, D	OFFERED JOINTLY WITH SISEA 435 A NO FRESHMEN POL S,SIS MAJORS ONLY (PD.1)																
<b>POL S 442 GOVT &amp; POL-CHINA (I&amp;S)</b>																								
6188	A 5	MW		130-320	SAV	249	WHITING, S	OFFERED JOINTLY WITH SISEA 449 A NO FRESHMEN POL S,SIS MAJORS ONLY (PD.1)																
<b>POL S 445 EASTERN EUROPE GOVT (I&amp;S)</b>																								
6189	A 5	TTh		130-320	SAV	241	RAMET, S	OFFERED JOINTLY WITH SISEA 445 A NO FRESHMEN POL S MAJORS ONLY (PD.1) PREREQ: EUROPEAN HIST COURSE REQ'D																
<b>POL S 447 COMP POLITICS SEM (I&amp;S)</b>																								
6190	A 5	TTh		230-420	SAV	153	HANSON, S	MEETS WRITING COURSE REQUIREMENT POL S MAJORS ONLY (PD.1) SENIORS ONLY (PD.1&2) POL S,SISRE,SIS MAJORS ONLY (PD.2) "OPTIONAL SENIOR SEMINAR THEORIES OF DOMINATION AND RESISTANCE"																
6191	B 5	TTh		130-320	BLM	409	HOBBING, P	OFFERED JOINTLY WITH EURO 490 A POL S MAJORS ONLY (PD.1&2) EUROPEAN UNION																
<b>POL S 488 H-HONORS SR THESIS (I&amp;S)</b>																								
>6192	A 5			TO BE ARRANGED				H MEETS WRITING COURSE REQUIREMENT																
<b>POL S 489 H-HONORS SR THESIS (I&amp;S)</b>																								
>6193	A 5			TO BE ARRANGED				H MEETS WRITING COURSE REQUIREMENT																
<b>POL S 491 POLITICAL RESEARCH (I&amp;S)</b>																								
6194	A 5	TTh		130-320	GLD	317	GILL, A	GRADS ONLY																
<b>POL S 493 QUAL RESRCH METHODS (I&amp;S)</b>																								
7813	A 5	TTh		130-320	CMU	8004	BENNETT, W	GRADS ONLY																
<b>POL S 496 INTERNSHIP</b>																								
>6195	A 5			TO BE ARRANGED																				
>6196	B 5			TO BE ARRANGED				CREDIT/NO CREDIT ONLY																
<b>POL S 497 STATE INTERNSHIP</b>																								
>6197	A 5			TO BE ARRANGED																				
<b>POL S 499 RESEARCH/READINGS</b>																								
>6199	A 2-5			TO BE ARRANGED																				

SYMBOLS

VLPA = Visual, Literary and Performing Arts  
 I&S = Individuals and Societies  
 NW = Natural World  
 QSR = Quantitative, Symbolic, or Formal Reasoning  
 C = English Composition

H = Honors Course  
 > = Limited enrollment in this section, students must obtain Entry Code or Faculty Number.  
 % = New Course (See front of Time Schedule)  
 "How to Read Course Listings" (See back of Time Schedule)

REGISTRATION PERIODS

PD1 = Period I (Nov. 14-Dec. 7)  
 PD2 = Period II (Dec. 8-Jan. 4)  
 PD3 = Period III (Jan. 5-Jan. 11)  
 PD4 = Period IV (Jan. 12-Feb. 22)

DEPT COURSE TITLE  
SLN SECTION CRD DAY TIME BLDG ROOM INSTRUCTOR  
SPEC CODE COMMENTS

**POLITICAL SCIENCE CONT'D**

>6200 B 2-5 TO BE ARRANGED \* \*  
CREDIT/NO CREDIT ONLY

>6201 C 5 TO BE ARRANGED \* \*  
MEETS WRITING COURSE REQUIREMENT  
NO FRESHMEN, SOPHOMRES, JUNIORS  
POL 5 MAJORS ONLY  
OPTL SENIOR THESIS

**POL 5 514 POL THEORY TOPICS**  
6202 A 3-5 MW 330-520 SMI 111 MAYERFELD, J  
GRADS ONLY

**POL 5 516 AMER POL THOUGHT**  
6203 A 3-5 MW 130-320 GLD 117 SIMON, A  
GRADS ONLY  
POLITICAL COMMUNICATION

**POL 5 521 INTL RELATIONS I**  
6204 A 5 MW 130-320 CHU 8004 MERCER, J  
GRADS ONLY

**POL 5 535 MODERN CHINA-IR**  
6205 A 5 W 330-520 THO 235 BACHMAN, D  
OFFERED JOINTLY WITH SISEA 535 A  
GRADS ONLY

**POL 5 544 COMP GOVT TOPICS**  
>6206 A 3 MW 130-320 CHU 232 KEELER, J  
GRADS ONLY  
US / EU RELATIONS

**POL 5 566 COMP LEGAL INST**  
6207 A 3 Th 330-520 SAV 146 LEV, D  
GRADS ONLY

**POL 5 573 PUB POLICY TOPICS**  
6208 A 3-5 M 330-520 SAV 132 WILKERSON, J  
HEALTH CARE POLICIES

**POL 5 575 POLICY PROCESSES**  
6209 A 5 TTh 330-520 SAV 316 JONES, B  
OFFERED JOINTLY WITH PB AF 575 A  
GRADS ONLY  
ISSUES IN US POLITICS

**POL 5 582 SOCIAL CHANGE**  
6210 A 3-5 T 330-520 SAV 313 LEVI, M  
GRADS ONLY

**POL 5 597 DIRECTED READINGS**  
>6211 A 1-9 TO BE ARRANGED \* \*  
CREDIT/NO CREDIT ONLY  
GRADS ONLY  
POL 5 MAJORS ONLY

**POL 5 598 INDEP WRITING I**  
>6212 A 3-5 TO BE ARRANGED \* \*  
CREDIT/NO CREDIT ONLY

**POL 5 599 INDEP WRITING II**  
>6213 A 3-5 TO BE ARRANGED \* \*  
CREDIT/NO CREDIT ONLY

**POL 5 600 RESEARCH/READINGS**  
>6214 A 1-10 TO BE ARRANGED \* \*  
>6215 B 1-10 TO BE ARRANGED \* \*  
CREDIT/NO CREDIT ONLY

**POL 5 700 MASTERS THESIS**  
>6216 A 1-10 TO BE ARRANGED \* \*  
>6217 B 1-10 TO BE ARRANGED \* \*  
CREDIT/NO CREDIT ONLY

**POL 5 800 DOCTORAL DISSERTATN**  
>6218 A 1-10 TO BE ARRANGED \* \*  
>6219 B 1-10 TO BE ARRANGED \* \*  
CREDIT/NO CREDIT ONLY

**SOCIETY & JUSTICE**

**SO JU 310 RESEARCH IN SO/JU (I&S)**  
>6724 A 1-5 TO BE ARRANGED \* \*  
NO FRESHMEN, SOPHOMRES  
SO JU MAJORS ONLY  
INSTRUCTOR I.D. GWN 107,115

**SO JU 363 ALL SECTIONS - PREMAJORS PRIORITY FOR ADD CODES; SEE SO JU ADVISORS SMI 215**

**SO JU 363 LAW IN SOCIETY (I&S)**  
>6725 AA 5 MWF 1130-1220 JHN 064 SANDWEISS, S  
TTh 1130-1220 PAR 212  
OFFERED JOINTLY WITH POL 5 363 AA

>6726 AB 5 MWF 1130-1220 JHN 064 SANDWEISS, S  
TTh 1130-1220 PAR 106  
OFFERED JOINTLY WITH POL 5 363 AB

>6727 AC 5 MWF 1130-1220 JHN 064 SANDWEISS, S  
TTh 1230-120 PAR 106  
OFFERED JOINTLY WITH POL 5 363 AC

>6728 AD 5 MWF 1130-1220 JHN 064 SANDWEISS, S  
TTh 1230-120 SAV 245  
OFFERED JOINTLY WITH POL 5 363 AD

**SO JU 400 SO JU SEMINAR (I&S)**  
>6729 A 3 M 930-1120 SWS 026 PENDLETON, M  
MEETS WRITING COURSE REQUIREMENT  
SENIORS ONLY  
SO JU MAJORS ONLY

**SO JU 401 FIELD EXPERIENCE**  
>6730 A 5 M 1130-1220 SAV N250 PENDLETON, M  
SENIORS ONLY  
SO JU MAJORS ONLY

**SO JU 430 THE POLICE (I&S)**  
6731 U 5 W 600-850P SMI 107  
MEETS WRITING COURSE REQUIREMENT

**SO JU 499 READINGS IN SO/JU**  
>6732 A 1-5 TO BE ARRANGED \* \*  
SO JU MAJORS ONLY  
INSTRUCTOR I.D. GWN 107,115

**PSYCHOLOGY**

**PSYCH 101 PSYCH AS SOC SCI (I&S)**  
6263 A 5 MTWTF 930-1020 KNE 130  
NO PSYCH MAJORS  
OPT'L LINK WRIT COURSE:SEE ENGL 198

6264 B 5 MTWTF 1030-1120 SMI 120  
NO PSYCH MAJORS  
OPT'L LINK WRIT COURSE:SEE ENGL 198

6265 C 5 MTWTF 1230-120 KNE 130  
NO PSYCH MAJORS

**PSYCH 102 PSYCH - NATURAL SCI (NW)**  
6266 A 5 MTWTF 930-1020 ARC 147  
NO PSYCH MAJORS

**PSYCH 200 ALL SECTIONS - PREREQ: 102 OR BIOL 201 THE RIGHT TO DROP STUDENTS WHO HAVE NOT ATTENDED THEIR 200-LEVEL LAB CLASS OR CONTACTED THE INSTR BY THE SECOND CLASS MEETING**

**PSYCH 200 COMP ANIM BEHAV (NW)**  
6267 AA 5 MWTF 130-220 GUG 224 HA, J  
T 830-920 GLD 322

6268 AB 5 MWTF 130-220 GUG 224 HA, J  
T 830-920 CHL 105

6269 AC 5 MWTF 130-220 GUG 224 HA, J  
T 830-920 CHL 019

6270 AD 5 MWTF 130-220 GUG 224 HA, J  
T 930-1020 MEB 245

6271 AE 5 MWTF 130-220 GUG 224 HA, J  
T 930-1020 MOR 116

6272 AF 5 MWTF 130-220 GUG 224 HA, J  
T 930-1020 MOR 225

6273 AG 5 MWTF 130-220 GUG 224 HA, J  
T 1130-1220 SAV 335

6274 AH 5 MWTF 130-220 GUG 224 HA, J  
T 1130-1220 MUR 302A

6275 AI 5 MWTF 130-220 GUG 224 HA, J  
T 1130-1220 GLD 117

6276 AJ 5 MWTF 130-220 GUG 224 HA, J  
T 130-220 CHL 036

6277 AK 5 MWTF 130-220 GUG 224 HA, J  
T 130-220 ARC 019

6278 AL 5 MWTF 130-220 GUG 224 HA, J  
T 130-220 BNS 115

**PSYCH 201 HUMAN PERFOR ENHANC (I&S)**  
6279 A 3 TTh 100-220 KNE 210 SMITH, R  
PREREQ: PSYCH 101 OR 102

**PSYCH 205 ALL SECTIONS - PREREQ: PSYCH 101 OR 102 OR EQUIV**

**PSYCH 205 PERS & INDIV DIFFS (I&S)**  
6280 AA 4 MTW 130-220 KNE 110 LENGUA, L  
F 930-1020 AND 008  
OPT'L LINK WRIT COURSE:SEE ENGL 198

6281 AB 4 MTW 130-220 KNE 110 LENGUA, L  
F 930-1020 CHL 019  
OPT'L LINK WRIT COURSE:SEE ENGL 198

6282 AC 4 MTW 130-220 KNE 110 LENGUA, L  
F 1030-1120 GLD 435  
OPT'L LINK WRIT COURSE:SEE ENGL 198

6283 AD 4 MTW 130-220 KNE 110 LENGUA, L  
F 1030-1120 GLD 322  
OPT'L LINK WRIT COURSE:SEE ENGL 198

6284 AE 4 MTW 130-220 KNE 110 LENGUA, L  
F 1230-120 GLD 436  
OPT'L LINK WRIT COURSE:SEE ENGL 198

6285 AF 4 MTW 130-220 KNE 110 LENGUA, L  
F 1230-120 CHL 021  
OPT'L LINK WRIT COURSE:SEE ENGL 198

6286 AG 4 MTW 130-220 KNE 110 LENGUA, L  
F 130-220 BAG 108  
OPT'L LINK WRIT COURSE:SEE ENGL 198

6287 AH 4 MTW 130-220 KNE 110 LENGUA, L  
F 130-220 GLD 435  
OPT'L LINK WRIT COURSE:SEE ENGL 198

**PSYCH 209 ALL SECTIONS - PREREQ: PSYCH 101 OR 102 OR EQUIV**

**PSYCH 209 FDMNTLS PSYCH RSCH**  
6288 AA 4 MWTh 930-1020 JHN 101  
F 930-1020 BLM 212  
SOPHOMRES, JUNIORS ONLY (PD.1)  
ADD CODE REQUIRED (PD.3)

6289 AB 4 MWTh 930-1020 JHN 101  
F 930-1020 MEB 249  
SOPHOMRES, JUNIORS ONLY (PD.1)  
ADD CODE REQUIRED (PD.3)

6290 AC 4 MWTh 930-1020 JHN 101  
F 1030-1120 EEB 218  
SOPHOMRES, JUNIORS ONLY (PD.1)  
ADD CODE REQUIRED (PD.3)

6291 AD 4 MWTh 930-1020 JHN 101  
F 1030-1120 LHW 218  
SOPHOMRES, JUNIORS ONLY (PD.1)  
ADD CODE REQUIRED (PD.3)

6292 AE 4 MWTh 930-1020 JHN 101  
F 1230-120 BNS 117  
SOPHOMRES, JUNIORS ONLY (PD.1)  
ADD CODE REQUIRED (PD.3)

6293 AF 4 MWTh 930-1020 JHN 101  
F 1230-120 GLD 435  
SOPHOMRES, JUNIORS ONLY (PD.1)  
ADD CODE REQUIRED (PD.3)

6294 AG 4 MWTh 930-1020 JHN 101  
F 130-220 CHL 105  
SOPHOMRES, JUNIORS ONLY (PD.1)  
ADD CODE REQUIRED (PD.3)

6295 AH 4 MWTh 930-1020 JHN 101  
F 130-220 BAG 106  
SOPHOMRES, JUNIORS ONLY (PD.1)  
ADD CODE REQUIRED (PD.3)

**PSYCH 210 HUMAN SEXUALITY (I&S)**  
6297 A 5 MTWTF 130-220 KNE 130 MC DERMOTT, L

**PSYCH 213 ALL SECTIONS - PREREQ: MATH 111 OR 120; NON-MAJORS REQUIRE AN EC FOR ALL 3 PERIODS**

**PSYCH 213 ELEM PSYCH STAT (QSR)**  
6298 A 6 MWF 1230-220 THO 101  
PSYCH MAJORS ONLY

**PSYCH 217 ALL SECTIONS - PREREQ: PSYCH 209 & MATH 112 OR 124 OR PERM; NON-PSYCH MAJORS REQUIRE AN ENTRY CODE ALL THREE PERIODS**

**PSYCH 217 PSYCH PROB & STAT (QSR)**  
6299 AA 4 MTW 930-1020 SMI 211 LOFTUS, G  
Th 930-1020 JHN 223  
PSYCH MAJORS ONLY

6300 AB 4 MTW 930-1020 SMI 211 LOFTUS, G  
F 930-1020 GLD 117  
PSYCH MAJORS ONLY

**SYMBOLS**

VLPA = Visual, Literary and Performing Arts  
I&S = Individuals and Societies  
NW = Natural World  
QSR = Quantitative, Symbolic, or Formal Reasoning  
C = English Composition

H = Honors Course  
> = Limited enrollment in this section, students must obtain Entry Code or Faculty Number.  
% = New Course (See front of Time Schedule)  
\*How to Read Course Listings\* (See back of Time Schedule)

**REGISTRATION PERIODS**

PD1 = Period I (Nov. 14-Dec. 7)  
PD2 = Period II (Dec. 8-Jan. 4)  
PD3 = Period III (Jan. 5-Jan. 11)  
PD4 = Period IV (Jan. 12-Feb. 22)

WINTER QUARTER 1998

COLLEGE OF ARTS & SCIENCES

DEPT COURSE TITLE DAY TIME BLDG ROOM INSTRUCTOR  
SLN SECTION CRD DAY TIME BLDG ROOM INSTRUCTOR  
SPEC CODE COMMENTS

DEPT COURSE TITLE DAY TIME BLDG ROOM INSTRUCTOR  
SLN SECTION CRD DAY TIME BLDG ROOM INSTRUCTOR  
SPEC CODE COMMENTS

DEPT COURSE TITLE DAY TIME BLDG ROOM INSTRUCTOR  
SLN SECTION CRD DAY TIME BLDG ROOM INSTRUCTOR  
SPEC CODE COMMENTS

PSYCHOLOGY CONT'D

6301 AC 4 MTW 930-1020 SMI 211 LOFTUS,G  
Th 930-1020 \* \*  
PSYCH MAJORS ONLY  
6302 AD 4 MTW 930-1020 SMI 211 LOFTUS,G  
F 930-1020 MEB 102  
PSYCH MAJORS ONLY  
6303 AE 4 MTW 930-1020 SMI 211 LOFTUS,G  
F 930-1020 JHN 111  
PSYCH MAJORS ONLY

PSYCH 218 ALL SECTIONS - PREREQ: PSYCH 217  
NON-PSYCH MAJORS REQUIRE AN ENTRY CODE ALL THREE PERIODS

PSYCH 218 STAT INFERENCE (QSR)  
6304 AA 4 MWF 1130-1220 THO 101 LITTLE,L  
Th 830-920 CHL 103  
PSYCH MAJORS ONLY  
6305 AB 4 MWF 1130-1220 THO 101 LITTLE,L  
Th 930-1020 LOW 101  
PSYCH MAJORS ONLY  
6306 AC 4 MWF 1130-1220 THO 101 LITTLE,L  
Th 1130-1220 THO 125  
PSYCH MAJORS ONLY  
6307 AD 4 MWF 1130-1220 THO 101 LITTLE,L  
Th 1230-120 LOW 102  
PSYCH MAJORS ONLY

PSYCH 222 SURV-PHYSIOL PSYCH (NW)  
6308 A 3 MWF 1130-1220 SMI 205  
ADD CODE REQUIRED (PD.3)  
PREREQ: MAJOR STANDING IN A BIOLOGICAL SCIENCE OR EITHER 101 OR 102

PSYCH 231 ALL SECTIONS - ALL 200 LEVEL LABS:  
THE PSYCH DEPT RESERVES THE RIGHT TO DROP STUDENTS WHO HAVE NOT ATTENDED THEIR 200-LEVEL LAB CLASS OR CONTACTED THE INSTRUCTOR BY THE SECOND CLASS MEETING; PREREQ: PSYCH 209 & 213 OR 217

PSYCH 231 LAB HUMAN PERFORM (I&S)  
6309 ZH 3 MWF 830-1020 GTH 053 TRAYNOR,C  
MWF 830-1020 GTH 057  
MEETS WRITING COURSE REQUIREMENT  
PSYCH MAJORS ONLY (PD.1&2)  
ADD CODE REQUIRED (PD.3)  
DROP CODE REQUIRED (PD.3&4)  
6310 ZO 3 MWF 1030-1220 GTH 053 TRAYNOR,C  
MWF 1030-1220 GTH 057  
MEETS WRITING COURSE REQUIREMENT  
PSYCH MAJORS ONLY (PD.1&2)  
ADD CODE REQUIRED (PD.3)  
DROP CODE REQUIRED (PD.3&4)  
6311 ZP 3 MWF 1230-220 GTH 053 TRAYNOR,C  
MWF 1230-220 GTH 057  
MEETS WRITING COURSE REQUIREMENT  
PSYCH MAJORS ONLY (PD.1&2)  
ADD CODE REQUIRED (PD.3)  
DROP CODE REQUIRED (PD.3&4)  
6312 ZQ 3 MTW 230-420 GTH 053 TRAYNOR,C  
MTW 230-420 GTH 057  
MEETS WRITING COURSE REQUIREMENT  
PSYCH MAJORS ONLY (PD.1&2)  
ADD CODE REQUIRED (PD.3)  
DROP CODE REQUIRED (PD.3&4)

PSYCH 232 ALL SECTIONS - PSYCH DEPT RESERVES THE RIGHT TO DROP STUDENTS WHO HAVE NOT ATTENDED THEIR 200 LEVEL LAB CLASS OR CONTACTED THE INSTRUCTOR BY THE SECOND CLASS MEETING; PREREQ: PSYCH 209, 213 OR 217; PLUS ADD'T TIME TO BE \*

PSYCH 232 LAB ANIMAL LEARNING (NW)  
6313 ZH 3 MTWThF 930-1020 GTH 051 BUCK,S  
MEETS WRITING COURSE REQUIREMENT  
PSYCH MAJORS ONLY (PD.1&2)  
ADD CODE REQUIRED (PD.3)  
DROP CODE REQUIRED (PD.3&4)  
6314 ZO 3 MTWThF 1130-1220 GTH 051 BUCK,S  
MEETS WRITING COURSE REQUIREMENT  
PSYCH MAJORS ONLY (PD.1&2)  
ADD CODE REQUIRED (PD.3)  
DROP CODE REQUIRED (PD.3&4)

PSYCH 233 ALL SECTIONS - PSYCH DEPT RESERVES THE RIGHT TO DROP STUDENTS WHO HAVE NOT ATTENDED THEIR 200 LEVEL LAB CLASS OR CONTACTED THE INSTRUCTOR BY THE SECOND CLASS MEETING

PSYCH 233 LAB ANIMAL BEHAVIOR (NW)  
>6315 ZN 5 MWF 930-1120 HCK 444 BRENOWITZ,E  
MEETS WRITING COURSE REQUIREMENT  
PSYCH MAJORS ONLY (PD.1&2)  
DROP CODE REQUIRED (PD.3&4)  
PREREQ: PSYCH 101 OR 102, 209 & 200 OR BIOL 202 OR EQUIV;EC/DC GTH 114

PSYCH 305 ALL SECTIONS - PREREQ: 10 CREDITS IN PSYCH, TO INCLUDE 101 OR 102 OR EQUIV

PSYCH 305 ABNORMAL PSYCHOLOGY (I&S)  
6316 AA 5 TTh 130-320 PAB A118 CHUNG,D  
F 930-1020 MOR 116  
OPT'L LINK WRIT COURSE:SEE ENGL 198  
6317 AB 5 TTh 130-320 PAB A118 CHUNG,D  
F 930-1020 MEB 103  
OPT'L LINK WRIT COURSE:SEE ENGL 198  
6318 AC 5 TTh 130-320 PAB A118 CHUNG,D  
F 1030-1120 PAB B164  
OPT'L LINK WRIT COURSE:SEE ENGL 198  
6319 AD 5 TTh 130-320 PAB A118 CHUNG,D  
F 1030-1120 CHL 019  
OPT'L LINK WRIT COURSE:SEE ENGL 198  
6320 AE 5 TTh 130-320 PAB A118 CHUNG,D  
F 1230-120 CHL 105  
OPT'L LINK WRIT COURSE:SEE ENGL 198  
6321 AF 5 TTh 130-320 PAB A118 CHUNG,D  
F 1230-120 LOW 217  
OPT'L LINK WRIT COURSE:SEE ENGL 198  
6322 AG 5 TTh 130-320 PAB A118 CHUNG,D  
F 130-220 LOW 219  
OPT'L LINK WRIT COURSE:SEE ENGL 198  
6323 AH 5 TTh 130-320 PAB A118 CHUNG,D  
F 130-220 LOW 220  
OPT'L LINK WRIT COURSE:SEE ENGL 198  
6324 AI 5 TTh 130-320 PAB A118 CHUNG,D  
F 930-1020 CHL 036  
OPT'L LINK WRIT COURSE:SEE ENGL 198  
6325 AJ 5 TTh 130-320 PAB A118 CHUNG,D  
F 1030-1120 BNS 115  
OPT'L LINK WRIT COURSE:SEE ENGL 198  
6326 AK 5 TTh 130-320 PAB A118 CHUNG,D  
F 1230-120 BAG 108  
OPT'L LINK WRIT COURSE:SEE ENGL 198  
6327 AL 5 TTh 130-320 PAB A118 CHUNG,D  
F 130-220 CHL 101  
OPT'L LINK WRIT COURSE:SEE ENGL 198

PSYCH 306 ALL SECTIONS - PREREQ: PSYCH 101 OR 102 OR EQUIV

PSYCH 306 DEVELOPMENTAL PSYCH (I&S)  
6328 AA 5 MTWTh 1030-1120 GWN 301 WASSER,L  
F 930-1020 BAG 106  
PSYCH MAJORS ONLY (PD.1)  
ADD CODE REQUIRED (PD.3)  
OPT'L LINK WRIT COURSE:SEE ENGL 198  
6329 AB 5 MTWTh 1030-1120 GWN 301 WASSER,L  
F 930-1020 NUE 154  
PSYCH MAJORS ONLY (PD.1)  
ADD CODE REQUIRED (PD.3)  
OPT'L LINK WRIT COURSE:SEE ENGL 198  
6330 AC 5 MTWTh 1030-1120 GWN 301 WASSER,L  
F 1030-1120 CHL 021  
PSYCH MAJORS ONLY (PD.1)  
ADD CODE REQUIRED (PD.3)  
OPT'L LINK WRIT COURSE:SEE ENGL 198  
6331 AD 5 MTWTh 1030-1120 GWN 301 WASSER,L  
F 1030-1120 MEB 250  
PSYCH MAJORS ONLY (PD.1)  
ADD CODE REQUIRED (PD.3)  
OPT'L LINK WRIT COURSE:SEE ENGL 198  
6332 AE 5 MTWTh 1030-1120 GWN 301 WASSER,L  
F 1230-120 LOW 222  
PSYCH MAJORS ONLY (PD.1)  
ADD CODE REQUIRED (PD.3)  
OPT'L LINK WRIT COURSE:SEE ENGL 198  
6333 AF 5 MTWTh 1030-1120 GWN-301 WASSER,L  
F 1230-120 PAB A212  
PSYCH MAJORS ONLY (PD.1)  
ADD CODE REQUIRED (PD.3)  
OPT'L LINK WRIT COURSE:SEE ENGL 198

6334 AG 5 MTWTh 1030-1120 GWN 301 WASSER,L  
F 130-220 LOW 222  
PSYCH MAJORS ONLY (PD.1)  
ADD CODE REQUIRED (PD.3)  
OPT'L LINK WRIT COURSE:SEE ENGL 198  
6335 AH 5 MTWTh 1030-1120 GWN 301 WASSER,L  
F 130-220 PAB A212  
PSYCH MAJORS ONLY (PD.1)  
ADD CODE REQUIRED (PD.3)  
OPT'L LINK WRIT COURSE:SEE ENGL 198

PSYCH 345 ALL SECTIONS - PREREQ: PSYCH 101 OR 102 OR EQUIV

PSYCH 345 SOCIAL PSYCHOLOGY (I&S)  
6337 AA 5 MTF 1130-1220 SAV 239  
Th 830-920 PAB 8109  
PSYCH MAJORS ONLY (PD.1)  
ADD CODE REQUIRED (PD.3)  
6338 AB 5 MTF 1130-1220 SAV 239  
Th 830-920 CHL 019  
PSYCH MAJORS ONLY (PD.1)  
ADD CODE REQUIRED (PD.3)  
6339 AC 5 MTF 1130-1220 SAV 239  
Th 930-1020 \* \*  
PSYCH MAJORS ONLY (PD.1)  
ADD CODE REQUIRED (PD.3)  
6340 AD 5 MTF 1130-1220 SAV 239  
Th 930-1020 \* \*  
PSYCH MAJORS ONLY (PD.1)  
ADD CODE REQUIRED (PD.3)  
6341 AE 5 MTF 1130-1220 SAV 239  
Th 1130-1220 EGL 001  
PSYCH MAJORS ONLY (PD.1)  
ADD CODE REQUIRED (PD.3)  
6342 AF 5 MTF 1130-1220 SAV 239  
Th 1130-1220 GLD 322  
PSYCH MAJORS ONLY (PD.1)  
ADD CODE REQUIRED (PD.3)  
6343 AG 5 MTF 1130-1220 SAV 239  
Th 1230-120 JHN 123  
PSYCH MAJORS ONLY (PD.1)  
ADD CODE REQUIRED (PD.3)  
6344 AH 5 MTF 1130-1220 SAV 239  
Th 1230-120 MEB 238  
PSYCH MAJORS ONLY (PD.1)  
ADD CODE REQUIRED (PD.3)

PSYCH 350 H-RSCH SEM IN PSYCH  
>6345 A 2 TO BE ARRANGED \* \* TELLER,D  
H OFFERED JOINTLY WITH PSYCH 450 A EC GTH 233

PSYCH 355 ALL SECTIONS - PREREQ: PSYCH 101 OR 102

PSYCH 355 COGNITIVE PSYCH (I&S)  
6346 AA 5 MTWTh 1030-1120 SMI 304 BASSOK,M  
F 930-1020 JHN 101  
PSYCH MAJORS ONLY (PD.1)  
6347 AB 5 MTWTh 1030-1120 SMI 304 BASSOK,M  
F 1030-1120 BAG 331A  
PSYCH MAJORS ONLY (PD.1)  
6348 AC 5 MTWTh 1030-1120 SMI 304 BASSOK,M  
F 1230-120 BAG 331A  
PSYCH MAJORS ONLY (PD.1)  
6349 AD 5 MTWTh 1030-1120 SMI 304 BASSOK,M  
F 130-220 PAB 8109  
PSYCH MAJORS ONLY (PD.1)

PSYCH 357 ALL SECTIONS - PREREQ: PSYCH 101 OR 102 OR 257 OR WOMEN 257 OR 200

PSYCH 357 PSYCHOBIO OF WOMEN (NW)  
6350 AA 5 TTh 930-1120 SAV 239 KENNEY,N  
Th 130-220 JHN 437  
OFFERED JOINTLY WITH WOMEN 357 AA  
ADD CODE REQUIRED (PD.3)  
6351 AB 5 TTh 930-1120 SAV 239 KENNEY,N  
Th 130-220 CHL 036  
OFFERED JOINTLY WITH WOMEN 357 AB  
ADD CODE REQUIRED (PD.3)  
6352 AC 5 TTh 930-1120 SAV 239 KENNEY,N  
F 830-920 JHN 214  
OFFERED JOINTLY WITH WOMEN 357 AC  
ADD CODE REQUIRED (PD.3)  
6353 AD 5 TTh 930-1120 SAV 239 KENNEY,N  
F 930-1020 EEB 218  
OFFERED JOINTLY WITH WOMEN 357 AD  
ADD CODE REQUIRED (PD.3)

SYMBOLS

VLPA = Visual, Literary and Performing Arts  
I&S = Individuals and Societies  
NW = Natural World  
QSR = Quantitative, Symbolic, or Formal Reasoning  
C = English Composition

H = Honors Course  
> = Limited enrollment in this section, students must obtain Entry Code or Faculty Number.  
% = New Course (See front of Time Schedule)  
"How to Read Course Listings" (See back of Time Schedule)

REGISTRATION PERIODS

PD1 = Period I (Nov. 14-Dec. 7)  
PD2 = Period II (Dec. 8-Jan. 4)  
PD3 = Period III (Jan. 5-Jan. 11)  
PD4 = Period IV (Jan. 12-Feb. 22)

## COLLEGE OF ARTS &amp; SCIENCES

WINTER QUARTER 1998

DEPT COURSE SLN SECTION SPEC CODE	TITLE CRD DAY TIME COMMENTS	BLDG ROOM	INSTRUCTOR	DEPT COURSE SLN SECTION SPEC CODE	TITLE CRD DAY TIME COMMENTS	BLDG ROOM	INSTRUCTOR	DEPT COURSE SLN SECTION SPEC CODE	TITLE CRD DAY TIME COMMENTS	BLDG ROOM	INSTRUCTOR	
<b>PSYCHOLOGY CONT'D</b>												
6354 AE 5	TTh 930-1120 F 1030-1120	SAV 239 JHN 214	KENNEY, M	PSYCH 417	HUMAN BEHVR/NAT SCI (I&S/NW) 6372 A 5 TTh 130-320 CHL 015 MEETS WRITING COURSE REQUIREMENT NO FRESHMEN, SOPHMRS ADD CODE REQUIRED (PD.3) DROP CODE REQUIRED (PD.3A4) PREREQ: PSYCH 102 OR AN INTRO ZOOL OR ANTH COURSE; EC/DC GTH 317; PLUS ONE HR *		LOCKARD, J	PSYCH 482	SELF-CONCEPT (I&S) 6386 A 4 MTWTh 1030-1120 CHL 015 NO FRESHMEN, SOPHMRS PSYCH MAJORS ONLY (PD.1) ADD CODE REQUIRED (PD.3) PREREQ: 345; UPPER DIVISION OR GRAD STANDING		BROWN, J	
6355 AF 5	TTh 930-1120 F 1030-1120	SAV 239 SAV 341	KENNEY, M	PSYCH 419	ZOO ANIMAL BEHAVIOR (NW) 6373 A 5 TTh 230-420 NOC * MEETS WRITING COURSE REQUIREMENT NO FRESHMEN, SOPHMRS PSYCH MAJORS ONLY (PD.1) ADD CODE REQUIRED (PD.3) DROP CODE REQUIRED (PD.3A4) RECOMMENDED: 200 OR 231, 232, 233 OR 301; OR EQUIV; PLUS 1 HR *		KIRKEVOLD, B	PSYCH 481	HEARING SCIENCE (NW) >6387 AA 5 MTWTh 130-220 EGL 001 T 230-420 SWS 067 OFFERED JOINTLY WITH SPHSC 461 AA DROP CODE REQUIRED PREREQ: SPHSC 261 OR PSYCH 333 OR A BACKGROUND IN ACOUSTICS		COVEY, E	
6356 AG 5	TTh 930-1120 F 1130-1220	SAV 239 CHL 036	KENNEY, M	PSYCH 420	DRUGS & BEHAVIOR (NW) 6374 A 3 MF 1230-150 MEB 249 PSYCH MAJORS ONLY (PD.1) PREREQ: 322 OR PERM		DIAZ, J	PSYCH 487	EYEWITNESS TESTIMONY (I&S) 6390 A 3 T 1230-320 JHN 437 SENIORS, GRADS ONLY PSYCH MAJORS ONLY (PD.1) PREREQ: INTRO PSYCH PLUS 8 ADD'L PSYCH CREDITS		COVEY, E	
6357 AH 5	TTh 930-1120 F 1230-120	SAV 239 JHN 214	KENNEY, M	PSYCH 422	PHYSIOLOGICAL PSYCH (NW) 6375 A 5 MTWThF 1130-1220 PAB A114 PSYCH MAJORS ONLY (PD.1) PREREQ: 101 OR 102, OR EQUIV		DOUGLAS, R	PSYCH 480	THEORIES HUM NATURE (I&S) 6391 A 5 MW 1230-220 CHL 021 % MEETS WRITING COURSE REQUIREMENT PSYCH MAJORS ONLY (PD.1) PREREQ: UPPER DIVISION STATUS; MINIMUM 10 CREDITS FROM PSYCH, ZOOL, PHIL, INCL. MINIMUM 5 CR IN PSYCH; CHECK W/INSTR TO SEE IF CLASS WILL BE OFFERED; E-MAIL: dparash@u.washington.edu		BARASH	
>6358 ZN 5	TTh 1030-1220 EC GTH 207 OR E-MAIL agg@u.washington.edu; PREREQ: 345 & EITHER 213 OR 217, ANY OF WHICH MAY BE TAKEN CONCURRENTLY PLUS 1 HR *	GTH 057	GREENWALD, A	PSYCH 424	VISION (NW) 6376 A 5 MWF 330-450 CHL 036 OFFERED JOINTLY WITH P BIO 424 A NO FRESHMEN, SOPHMRS, JUNIORS (PD.1) PSYCH MAJORS ONLY (PD.1) REC: SOME BACKGROUND IN PHYSICAL OR BIOLOGICAL SCIENCE OR ENGINEERING OPTIONAL "W" COURSE		TELLER, D	PSYCH 496	UNDERGRAD TEACH EXP >6392 B 2-3 TO BE ARRANGED * * CREDIT/NO CREDIT ONLY INSTRUCTOR I.D. GTH 119A		LOFTUS, E	
PSYCH 381	LAB-SOCIAL PSYCH (I&S) >6358 ZN 5 TTh 1030-1220 GTH 057 GREENWALD, A EC GTH 207 OR E-MAIL agg@u.washington.edu; PREREQ: 345 & EITHER 213 OR 217, ANY OF WHICH MAY BE TAKEN CONCURRENTLY PLUS 1 HR *	GTH 057	GREENWALD, A	PSYCH 428	HUMAN MOTOR CONTROL (I&S/NW) 6377 A 5 MWF 1230-150 THO 202 PSYCH MAJORS ONLY (PD.1) ADD CODE REQUIRED (PD.3) PREREQ: PSYCH 101 OR 102 & 209 OR EQUIV		KERR, F	PSYCH 497	UNDERGRD FIELD WORK >6393 B 1-3 TO BE ARRANGED * * CREDIT/NO CREDIT ONLY INSTRUCTOR I.D. GTH 119A		BARRETT, K	
PSYCH 409	ALL SECTIONS - PREREQ: PSYCH 200 OR BIOL 202 & 203, OR EQUIV			PSYCH 448	THRSY SOCIAL PSYCH (I&S) >6380 A 5 MWF 130-250 ARC 025 PSYCH MAJORS ONLY (PD.1) PREREQ: PSYCH 345 OR EQUIV; RECOMMENDED PSYCH 361		SHODA, Y	PSYCH 498	DIRECTED READING >6394 A 1-3 TO BE ARRANGED * * INSTRUCTOR I.D. GTH 119A >6395 B 1-3 TO BE ARRANGED * * CREDIT/NO CREDIT ONLY INSTRUCTOR I.D. GTH 119A			
PSYCH 409	SOCIOBIOLOGY (NW) 6359 AA 5 MWF 1130-1220 JHN 101 TTh 930-1020 ARC 019 OFFERED JOINTLY WITH ZOOL 409 AA 6360 AB 5 MWF 1130-1220 JHN 101 TTh 1030-1120 CHU 226 OFFERED JOINTLY WITH ZOOL 409 AB 6361 AC 5 MWF 1130-1220 JHN 101 TTh 1130-1220 SMI 205 OFFERED JOINTLY WITH ZOOL 409 AC 6362 AD 5 MWF 1130-1220 JHN 101 TTh 130-220 JHN 214 OFFERED JOINTLY WITH ZOOL 409 AD 6363 AE 5 MWF 1130-1220 JHN 101 TTh 230-320 JHN 214 OFFERED JOINTLY WITH ZOOL 409 AE 6364 AF 5 MWF 1130-1220 JHN 101 TTh 1130-1220 JHN 214 OFFERED JOINTLY WITH ZOOL 409 AF 6365 AG 5 MWF 1130-1220 JHN 101 TTh 130-220 JHN 119 OFFERED JOINTLY WITH ZOOL 409 AG 6366 AH 5 MWF 1130-1220 JHN 101 TTh 230-320 JHN 119 OFFERED JOINTLY WITH ZOOL 409 AH 6367 AI 5 MWF 1130-1220 JHN 101 TTh 330-420 JHN 119 OFFERED JOINTLY WITH ZOOL 409 AI	JHN 101 ARC 019 JHN 101 CHU 226 JHN 101 SMI 205 JHN 101 JHN 214 JHN 101 JHN 214 JHN 101 JHN 214 JHN 101 JHN 119 JHN 101 JHN 119 JHN 101 JHN 119	O'LOGHLEN, A O'LOGHLEN, A O'LOGHLEN, A O'LOGHLEN, A O'LOGHLEN, A O'LOGHLEN, A O'LOGHLEN, A O'LOGHLEN, A O'LOGHLEN, A O'LOGHLEN, A O'LOGHLEN, A O'LOGHLEN, A		PSYCH 447	PSYCH OF LANG II (VLPA/I&S) 6381 A 4 MW 130-320 CHL 105 OFFERED JOINTLY WITH LING 447 A PSYCH MAJORS ONLY (PD.1) ADD CODE REQUIRED (PD.3) JRS & ABOVE MAY REGISTER FOR THIS CLASS; OTHERS NEED ENTRY CODES; PREREQ: PSYCH 101 OR 102 OR EQUIV; RECOMMENDED: PSYCH 347 OR EQUIV		CORINA, D	PSYCH 499	UNDERGRAD RESEARCH >6396 B 1-3 TO BE ARRANGED * * CREDIT/NO CREDIT ONLY INSTRUCTOR I.D. GTH 119A		
PSYCH 410	CHLD/ADDL BEHAV DIS (I&S) 6368 A 5 TTh 1230-150 PAB A110 W 1230-150 PAB A102 PSYCH MAJORS ONLY (PD.1&2) ADD CODE REQUIRED (PD.3) PREREQ: 305, 306 OR EQUIV	PAB A110 PAB A102		PSYCH 448	SMNR IN PSYCHOLOGY >6382 A 2 M 330-450 JHN 123 OFFERED JOINTLY WITH PSYCH 560 N EC-GTH 135; NEUROPLASTICITY AND BRAIN DAMAGE; PLUS 1 HR * >6383 B 3 TTh 130-250 CHU 228 MEETS WRITING COURSE REQUIREMENT PSYCH MAJORS ONLY (PD.1) APPLICATIONS OF COGNITION PREREQ: 355 OR PERM 6384 C 5 TTh 130-320 LOW 201 F 130-220 LOW 201 MEETS WRITING COURSE REQUIREMENT COMPARATIVE PERSPECTIVES ON CHILDHOOD SOCIALIZATION: BECOMING OF COLOR		JONES, T HUNT, E CAUCE, A	PSYCH 501	STAT COMPUTATION LAB 6397 A 2 TTh 130-220 SAV 149 GRADS ONLY PSYCH MAJORS ONLY PREREQ: PSYCH 500 & 513; CONCUR ENROLLMENT IN 514 OR PERM		MIYAKOTO, J	
PSYCH 414	COGNITIVE DEVLPMNT (I&S) 6369 A 5 MWF 1230-150 EEB 222 NO FRESHMEN, SOPHMRS PSYCH MAJORS ONLY (PD.1) ADD CODE REQUIRED (PD.3) PREREQ: PSYCH 209 OR 306 AND JR OR SR STANDING	EEB 222	JOSLYN, S	PSYCH 480	H-RSCH SMNR-PSYCH >6385 A 2 TO BE ARRANGED * * H OFFERED JOINTLY WITH PSYCH 350 A EC GTH 233		TELLER, D	PSYCH 505	COGNIT & LING DEVEL 6398 A 4 T 130-450 ARC 025 GRADS ONLY PSYCH MAJORS ONLY (PD.1) PREREQ: GRAD STANDING OR PERM		MELTZOFF, A	
PSYCH 415	PERSONALITY DEVEL (I&S) 6370 A 5 MWF 1230-150 JHN 006 PSYCH MAJORS ONLY (PD.1) ADD CODE REQUIRED (PD.3) PREREQ: PSYCH 306 OPTIONAL "W" COURSE	JHN 006	KATZ, L	PSYCH 480	H-RSCH SMNR-PSYCH >6385 A 2 TO BE ARRANGED * * H OFFERED JOINTLY WITH PSYCH 350 A EC GTH 233		TELLER, D	PSYCH 514	ALL SECTIONS - 1ST YR GR MJ; OTHERS BY PERMISSION; PREREQ: PSYCH 513, 500; OR PERM			
PSYCH 416	ANIM COMMUNICATION (NW) 6371 A 5 TTh 930-1120 JHN 214 PSYCH MAJORS ONLY (PD.1) PR: 200 OR 233 OR 10 CREDITS IN BIOLOGY OR ZOOLOGY PLUS 1 HR *	JHN 214	BRENOWITZ, E O'DONNELL, S					PSYCH 514	LINEAR MODELS 6399 AA 4 MW 130-320 PAB B164 T 1230-120 GLD 317 GRADS PSYCH MAJORS ONLY CONCURR REG IN PSYCH 501 REQ'D		MIYAKOTO, J	

## SYMBOLS

VLPA = Visual, Literary and Performing Arts  
I&S = Individuals and Societies  
NW = Natural World  
QSR = Quantitative, Symbolic, or Formal Reasoning  
C = English Composition

H = Honors Course  
> = Limited enrollment in this section, students  
must obtain Entry Code or Faculty Number.  
% = New Course (See front of Time Schedule)  
"How to Read Course Listings" (See back of Time Schedule)

## REGISTRATION PERIODS

PD1 = Period I (Nov. 14-Dec. 7)  
PD2 = Period II (Dec. 8-Jan. 4)  
PD3 = Period III (Jan. 5-Jan. 11)  
PD4 = Period IV (Jan. 12-Feb. 22)

WINTER QUARTER 1998

COLLEGE OF ARTS & SCIENCES

DEPT	COURSE	TITLE	DAY	TIME	BLDG	ROOM	INSTRUCTOR	DEPT	COURSE	TITLE	DAY	TIME	BLDG	ROOM	INSTRUCTOR	DEPT	COURSE	TITLE	DAY	TIME	BLDG	ROOM	INSTRUCTOR
SLN	SECTION	CRD						SLN	SECTION	CRD						SLN	SECTION	CRD					
SPEC	CODE	COMMENTS						SPEC	CODE	COMMENTS						SPEC	CODE	COMMENTS					
<b>PSYCHOLOGY CONT'D</b>																							
6400	AB 4	NW		130-320	PAB	B164	MIYAKOTO, J	>6414	F 1	TO BE ARRANGED	*	*			MELTZOFF, A	PSYCH	597	FIELD WORK-CLINICAL					
		TR		230-320	GLD	442				CREDIT/NO CREDIT ONLY						>6429	B 1-5	TO BE ARRANGED	*	*			BARRETT, K
										GRADS ONLY								CREDIT/NO CREDIT ONLY					
										EC GTH 138; DEVELOP OF PERCEPTION								GRADS PSYCH MAJORS ONLY					
										>6415	H 2	T	243-445	JHM 008	JACOBSON, N			EC GA1 135					
										CREDIT/NO CREDIT ONLY													
										GRADS ONLY													
										PSYCH MAJORS ONLY													
										EC - 310 U DIST BLDG													
										INTEGRATIVE BEHAVIORAL COUPLE													
										THERAPY;													
										>6416	K 3	T	130-320	CHL 019	JONES, T	PSYCH	598	DIRECTED READING					
										GRADS ONLY													
										PLUS 1 HR TBA ( LAB )													
										QUANTIFYING BRAIN STRUCTURE													
										>6417	L 3				SNOLL, F								
										CREDIT/NO CREDIT ONLY													
										GRADS ONLY													
										PSYCH MAJORS ONLY													
										EC GTH 219; SPORT PSYCH PRACTICUM													
										>6418	M 2				SMITH, R								
										CREDIT/NO CREDIT ONLY													
										GRADS ONLY													
										PSYCH MAJORS ONLY													
										EC GTH 213; PERSONALITY JOURNAL CLUB													
										GRADUATE STANDING IN PSYCH													
										>6419	N 2	M	330-450	JHN 123	JONES, T								
										OFFERED JOINTLY WITH PSYCH 448 A													
										CREDIT/NO CREDIT ONLY													
										NEUROPLASTICITY AND BRAIN DAMAGE													
										>6420	Q 1	M	1030-1120	PAB B164	COVEY, E								
										CREDIT/NO CREDIT ONLY													
										GRADS ONLY													
										EC EMAIL ECOVEY@U.													
										UNDERGRADS BY PERMISSION													
										TOPICS IN HEARING RESEARCH													
										>6421	S 1	T	1130-1220	GLD 317									
										GRADS ONLY													
										PSYCH MAJORS ONLY													
										DEVELOPMENTAL RESEARCH													
										PSYCH 571	CHLD	PSYCH	PATHOLOGY										
										>6422	A 5	NW	930-1150	GLD 317	MCAHON, R								
										EC GTH 336; CHLD CLIN GRADS,													
										OR PERM													
										PSYCH 588	CLIN	METHODS	ETHICS										
										>6423	A 2	T	100-220	GA1 120	FAGAN, C								
										CREDIT/NO CREDIT ONLY													
										GRADS ONLY													
										PSYCH MAJORS ONLY													
										2ND YR CLIN PSYCH GR ONLY													
										PSYCH 589	ADV	CLIN	PRACTICUM										
										>6424	A 4				SMITH, R								
										CREDIT/NO CREDIT ONLY													
										GRADS ONLY													
										PSYCH MAJORS ONLY													
										PSYCH 591	ISSUES	CLIN	PSYCH										
										>6425	A 1	T	900-950	MOR 219	KOHLBERG, R								
										CREDIT/NO CREDIT ONLY													
										GRADS ONLY													
										PSYCH MAJORS ONLY													
										PSYCH 593	CLINIC	PRACTICUM											
										>6426	A 1-6	W	1200-120	GA1 120	FAGAN, C								
										CREDIT/NO CREDIT ONLY													
										GRADS ONLY													
										PSYCH MAJORS ONLY													
										PREREQ: PSYCH 592; 2ND YR & ABOVE													
										CLIN PSYCH GRADS													
										>6427	B 1-6				FAGAN, C								
										TO BE ARRANGED													
										TO BE ARRANGED													
										TO BE ARRANGED													
										CREDIT/NO CREDIT ONLY													
										GRADS ONLY													
										PSYCH MAJORS ONLY													
										PREREQ: PSYCH 592; 2ND YR & ABOVE													
										CLIN PSYCH GRADS													
										PSYCH 595	BEHAVIOR	DISORDERS											
										>6428	A 5	NW	1130-120	GLD 117	SARASON, I								
										GRADS ONLY													
										PSYCH MAJORS ONLY													
										PREREQ: GRAD MAJOR STANDING IN CLIN													
										PSYCH OR PERM; PLUS ONE HR													

ROMANCE LANGUAGES & LITERATURE, DEPARTMENT OF

FRENCH

COLLEGE OF ARTS & SCIENCES

WINTER QUARTER 1998

DEPT SLN SPEC	COURSE SECTION CODE	TITLE CRD COMMENTS	DAY TIME	BLDG ROOM	INSTRUCTOR	DEPT SLN SPEC	COURSE SECTION CODE	TITLE CRD COMMENTS	DAY TIME	BLDG ROOM	INSTRUCTOR	DEPT SLN SPEC	COURSE SECTION CODE	TITLE CRD COMMENTS	DAY TIME	BLDG ROOM	INSTRUCTOR
---------------	---------------------	--------------------	----------	-----------	------------	---------------	---------------------	--------------------	----------	-----------	------------	---------------	---------------------	--------------------	----------	-----------	------------

FRENCH CONT'D

3623	G 5	MTWThF 1130-1220 THO 331																
MUST BE ENROLLED IN FRENCH 101 (PD.1) ADD CODE REQUIRED (PD.3)																		
FRENCH 103 ALL SECTIONS - BY PLACEMENT ONLY; ENTRY CODE BY PLACEMENT EXAM REQUIRES ENTRY CODES PDL C252 PER I ONLY. ATTENDANCE REQ'D TO MAINTAIN REGISTRATION. NO OVERLOADS																		
FRENCH 103 ELEMENTARY																		
3625	A 5	MTWThF 830-920 THO 234																
MUST BE ENROLLED IN FRENCH 102 OR FRENCH 110 (PD.1) ADD CODE REQUIRED (PD.3)																		
3626	B 5	MTWThF 930-1020 THO 331																
MUST BE ENROLLED IN FRENCH 102 OR FRENCH 110 (PD.1) ADD CODE REQUIRED (PD.3)																		
3627	C 5	MTWThF 1030-1120 THO 331																
MUST BE ENROLLED IN FRENCH 102 OR FRENCH 110 (PD.1) ADD CODE REQUIRED (PD.3)																		
3628	D 5	MTWThF 1130-1220 THO 334																
MUST BE ENROLLED IN FRENCH 102 OR FRENCH 110 (PD.1) ADD CODE REQUIRED (PD.3)																		
3629	E 5	MTWThF 130-220 LOW 112																
MUST BE ENROLLED IN FRENCH 102 OR FRENCH 110 (PD.1) ADD CODE REQUIRED (PD.3)																		
3630	F 5	MTWThF 130-220 THO 231																
MUST BE ENROLLED IN FRENCH 102 OR FRENCH 110 (PD.1) ADD CODE REQUIRED (PD.3)																		
3631	G 5	MTWThF 1230-120 THO 231																
MUST BE ENROLLED IN FRENCH 102 OR FRENCH 110 (PD.1)																		
3632	H 5	MTWThF 1130-1220 THO 231																
MUST BE ENROLLED IN FRENCH 102 OR FRENCH 110 (PD.1)																		
FRENCH 110 BASIC FRENCH REVIEW																		
3633	A 5	MTWThF 1030-1120 THO 334																
ADD CODE REQUIRED (PD.3)																		
3634	B 5	MTWThF 830-920 THO 331																
ADD CODE REQUIRED (PD.3)																		
FRENCH 201 INTERMEDIATE (VLPA)																		
3635	A 5	MTWThF 830-920 THO 335																
ADD CODE REQUIRED (PD.3)																		
3636	B 5	MTWThF 930-1020 THO 335																
ADD CODE REQUIRED (PD.3)																		
3637	C 5	MTWThF 1130-1220 LOW 222																
ADD CODE REQUIRED (PD.3)																		
FRENCH 202 INTERMEDIATE (VLPA)																		
3638	A 5	MTWThF 1130-1220 LOW 219																
ADD CODE REQUIRED (PD.3)																		
3639	B 5	MTWThF 830-920 THO 334																
ADD CODE REQUIRED (PD.3)																		
3640	C 5	MTWThF 1230-120 LOW 118																
ADD CODE REQUIRED (PD.3)																		
FRENCH 203 INTERMEDIATE (VLPA)																		
3641	A 5	MTWThF 1230-120 THO 335																
ADD CODE REQUIRED (PD.3)																		
FRENCH 207 SECOND-YEAR READING (VLPA)																		
3642	A 5	MTWThF 830-920 LOW 219																
ADD CODE REQUIRED (PD.3)																		
FRENCH 301, 302, 303 MUST BE TAKEN IN SEQUENCE. NO SIMULTANEOUS ENROLLMENT																		
FRENCH 301 ADVANCED FRENCH (VLPA)																		
3643	A 5	MTWThF 1130-1220 THO 211																
MEETS WRITING COURSE REQUIREMENT FRENCH MAJORS ONLY (PD.1)																		
FRENCH 302 ADVANCED FRENCH (VLPA)																		
3644	A 5	MTWThF 130-220 LOW 115																
MEETS WRITING COURSE REQUIREMENT FRENCH MAJORS ONLY (PD.1)																		
3645	B 5	MTWThF 230-320 LOW 117																
MEETS WRITING COURSE REQUIREMENT FRENCH MAJORS ONLY (PD.1)																		

FRENCH 305 FR LIT 1800-1789 (VLPA)																		
3646	A 3	MW 130-250 THO 134																
MEETS WRITING COURSE REQUIREMENT																		
FRENCH 323 INTRO FREN LINGUIST (VLPA)																		
3647	A 5	MW 130-320 THO 217																
FRENCH 327 ADV CONVERSATION (VLPA)																		
>3648	A 2	TTh 930-1020 LOW 105																
RESTRICTED TO STUDENTS WHO HAVE NOT TAKEN COURSEWORK BEYOND FRENCH 203																		
FRENCH 378 CONTEMP FRANCE (VLPA/IS)																		
3649	A 5	MW 1030-1220 * * COLLINS, D																
PLUS 1 HR.*																		
FRENCH 390 SUPERVISED STUDY																		
>3650	A 2-6	TO BE ARRANGED * *																
INSTRUCTOR I.D. PDL C252																		
FRENCH 404 OLD FRENCH (VLPA)																		
3651	A 5	MW 1030-1220 LOW 218																
PLUS 1 HR.*																		
FRENCH 415 18-C POST-ENLITNMN (VLPA)																		
7795	A 5	MW 130-320 MEB 243																
PLUS 1 HOUR.*																		
FRENCH 490 HONORS SEMINAR (VLPA)																		
>3652	A 2-5	TO BE ARRANGED * *																
H EC PDL C252																		
FRENCH 499 SPEC TOPICS																		
>3653	A 1-5	TO BE ARRANGED * *																
INSTRUCTOR I.D. PDL C252																		
FRENCH 576 CRIT METHODOLOGY																		
3654	A 4	MW 130-320 THO 215																
PLUS 1 HR.*																		
FRENCH 590 SPEC SMNR & CONFER																		
>3655	A 1-10	TO BE ARRANGED * *																
INSTRUCTOR I.D. PDL C252																		
FRENCH 600 INDEPNNT STDY/RSCH																		
>3656	A 1-10	TO BE ARRANGED * *																
CREDIT/NO CREDIT ONLY INSTRUCTOR I.D. PDL C252																		

ITALIAN

ITAL 102 ALL SECTIONS - BY PLACEMENT ONLY; ENTRY BY PLACEMENT EXAM REQUIRES ENTRY CODES PDL C252 PER I ONLY. ATTENDANCE REQ'D TO MAINTAIN REGISTRATION; NO OVERLOADS																		
ITAL 102 ELEMENTARY																		
4224	A 5	MTWThF 830-920 SAV 151																
MUST BE ENROLLED IN ITAL 101 (PD.1) ADD CODE REQUIRED (PD.3)																		
4225	B 5	MTWThF 930-1020 SAV 151																
MUST BE ENROLLED IN ITAL 101 (PD.1) ADD CODE REQUIRED (PD.3)																		
4226	C 5	MTWThF 1030-1120 SAV 153																
MUST BE ENROLLED IN ITAL 101 (PD.1) ADD CODE REQUIRED (PD.3)																		
4227	D 5	MTWThF 1130-1220 SAV 151																
MUST BE ENROLLED IN ITAL 101 (PD.1) ADD CODE REQUIRED (PD.3)																		
4228	E 5	MTWThF 1230-120 SAV 153																
MUST BE ENROLLED IN ITAL 101 (PD.1) ADD CODE REQUIRED (PD.3)																		
4229	F 5	MTWThF 130-220 SAV 151																
MUST BE ENROLLED IN ITAL 101 (PD.1) ADD CODE REQUIRED (PD.3)																		
4230	G 5	MTWThF 930-1020 SAV 153																
MUST BE ENROLLED IN ITAL 101 (PD.1) ADD CODE REQUIRED (PD.3)																		
4231	H 5	MTWThF 1030-1120 THO 234																
MUST BE ENROLLED IN ITAL 101 (PD.1) ADD CODE REQUIRED (PD.3)																		
4232	J 5	MTWThF 830-920 SAV 153																
ITAL 103 ELEMENTARY																		
4233	A 5	MTWThF 830-920 DEN 305																
ITAL 113 ACCEL FIRST YEAR																		
7797	A 10	MTWThF 1230-220 CHU 8006																
X																		

ITAL 202 INTERMEDIATE (VLPA)																		
4234	A 5	MTWThF 1030-1120 SAV 151																
ADD CODE REQUIRED (PD.3)																		
4235	B 5	MTWThF 1230-120 SAV 151																
ADD CODE REQUIRED (PD.3)																		
ITAL 250 ROME (VLPA/IS)																		
4236	A 5	TTh 230-420 THO 335																
X OFFERED JOINTLY WITH ART H 250 A																		
ITAL 302 ADV SYNTAX & COMP (VLPA)																		
4237	A 5	MW 930-1120 JHN 111																
ITAL 327 ADV CONVERSATION (VLPA)																		
4238	A 2	TTh 930-1020 JHN 111																
ITAL 390 SUPERVISED STUDY																		
>4239	A 2-6	TO BE ARRANGED * *																
INSTRUCTOR I.D. PDL C252																		
4240	B 2-6	TTh 230-420 THO 335																
OFFERED JOINTLY WITH ITAL 250 A																		
ITAL 401 MEDIEVAL ITAL RDNGS (VLPA)																		
4241	A 5	TTh 1230-220 LOW 216																
PLUS ONE HOUR.*																		
ITAL 414 REN-CINQUECENTO (VLPA)																		
4242	A 5	MW 1230-220 THO 334																
OFFERED JOINTLY WITH ITAL 592 A																		
ITAL 490 PROSEM ITAL LIT (VLPA)																		
4243	A 5	TTh 230-420 LOW 219																
PLUS 1 HOUR.*; IN ENGLISH																		
ITAL 499 SPEC TOPICS																		
>4244	A 1-5	TO BE ARRANGED * *																
INSTRUCTOR I.D. PDL C252																		
ITAL 590 SPEC SMNR & CONFER																		
>4245	A 1-10	TO BE ARRANGED * *																
INSTRUCTOR I.D. PDL C252																		
ITAL 592 LIT PROB-RENAIS																		
4246	A 5	MW 1230-220 THO 334																
OFFERED JOINTLY WITH ITAL 414 A																		
ITAL 600 INDEPNNT STDY/RSCH																		
>4247	A 1-10	TO BE ARRANGED * *																
CREDIT/NO CREDIT ONLY INSTRUCTOR I.D. PDL C252																		

PORTUGUESE

PLACEMENT BY EXAM OR PREREQUISITES FOR 102 & 103; ATTENDANCE REQUIRED TO MAINTAIN REGISTRATION. NO OVERLOADS 100 & 200 LEVELS.																		
PORT 102 ELEMENTARY																		
6221	A 5	MTWThF 1130-1220 LOW 216																
PREREQ: PORT 101 OR EQUIVALENT																		
PORT 201 INTERMEDIATE (VLPA)																		
6222	A 5	MTWThF 1030-1120 LOW 219																
PREREQ: PORT 105 OR EQUIVALENT																		
PORT 202 INTERMEDIATE (VLPA)																		
6223	A 5	MTWThF 1030-1120 THO 335																
PREREQ: PORT 201, 105 OR EQUIV																		
PORT 390 SUPERVISED STUDY																		
>6224	A 2-5	TO BE ARRANGED * *																
APPLICATIONS AVAILABLE OUTSIDE PDL C-104																		
PORT 590 SPEC SMNR & CONFER																		
>6225	A 1-9	TO BE ARRANGED * *																
APPLICATIONS AVAILABLE OUTSIDE PDL C-104																		

ROMANCE LANGUAGES & LITERATURE



WINTER QUARTER 1998

COLLEGE OF ARTS & SCIENCES

DEPT COURSE SLN SECTION SPEC CODE	TITLE CRD DAY TIME COMMENTS	BLDG ROOM	INSTRUCTOR	DEPT COURSE SLN SECTION SPEC CODE	TITLE CRD DAY TIME COMMENTS	BLDG ROOM	INSTRUCTOR	DEPT COURSE SLN SECTION SPEC CODE	TITLE CRD DAY TIME COMMENTS	BLDG ROOM	INSTRUCTOR
-----------------------------------	-----------------------------	-----------	------------	-----------------------------------	-----------------------------	-----------	------------	-----------------------------------	-----------------------------	-----------	------------

ROMANCE LANGUAGES & LITERATURE  
CONT'D

ROMAN 800 DOCTORAL DISSERTATN  
>6587 A 1-10 TO BE ARRANGED \* \*  
CREDIT/NO CREDIT ONLY  
APPLICATIONS AVAILABLE OUTSIDE  
PDL C-104

SPANISH

SPANISH 101, 102, 103 MUST BE TAKEN IN SEQUENCE. NO SIMULTANEOUS ENROLLMENT. ATTENDANCE REQUIRED TO MAINTAIN REGISTRATION. NO OVERLOADS

SPANISH 101 ALL SECTIONS - ATTENDANCE REQUIRED TO MAINTAIN REGISTRATION. NO OVERLOADS; PREREQ: PLACEMENT SCORE OF 0-18 IF YOU HAVE TAKEN TWO YEARS OR MORE OF HIGH SCHOOL SPANISH.

SPAN 101 ELEMENTARY

6976 A 5 MTWTF 830-920 LOW 111  
FRESHMEN ONLY (PD.1&2)  
6977 B 5 MTWTF 1230-120 LOW 111  
FRESHMEN ONLY (PD.1&2)

SPANISH 102 ALL SECTIONS - ATTENDANCE REQUIRED TO MAINTAIN REGISTRATION; NO OVERLOADS; PREREQ: SPAN 101 OR PLACEMENT SCORE OF 16-44

SPAN 102 ELEMENTARY

6978 A 5 MTWTF 830-920 LOW 112  
MUST BE ENROLLED IN SPAN 101 (PD.1)  
6979 B 5 MTWTF 930-1020 LOW 111  
EOP STUDENTS ONLY  
MUST BE ENROLLED IN SPAN 101 (PD.1)  
EC PDL C-104F  
6980 C 5 MTWTF 930-1020 LOW 112  
MUST BE ENROLLED IN SPAN 101 (PD.1)  
6981 D 5 MTWTF 1030-1120 LOW 111  
EOP STUDENTS ONLY  
MUST BE ENROLLED IN SPAN 101 (PD.1)  
EC PDL C-104F  
6982 E 5 MTWTF 1030-1120 LOW 112  
MUST BE ENROLLED IN SPAN 101 (PD.1)  
6983 F 5 MTWTF 1030-1120 EEB 318  
MUST BE ENROLLED IN SPAN 101 (PD.1)  
6984 G 5 MTWTF 1130-1220 LOW 111  
MUST BE ENROLLED IN SPAN 101 (PD.1)  
6985 H 5 MTWTF 1230-120 LOW 112  
EOP STUDENTS ONLY  
MUST BE ENROLLED IN SPAN 101 (PD.1)  
6986 I 5 MTWTF 230-320 LOW 111  
MUST BE ENROLLED IN SPAN 101 (PD.1)  
6988 U 5 MWF 700-840P LOW 111  
MUST BE ENROLLED IN SPAN 101 (PD.1)

SPANISH 103 ALL SECTIONS - ATTENDANCE REQUIRED TO MAINTAIN REGISTRATION; NO OVERLOADS; PREREQ: SPAN 102, 110 OR PLACEMENT SCORE OF 45-69.

SPAN 103 ELEMENTARY

6989 A 5 MTWTF 830-920 LOW 114  
MUST BE ENROLLED IN SPAN 102 OR SPAN 110 (PD.1)  
6990 B 5 MTWTF 830-920 LOW 118  
MUST BE ENROLLED IN SPAN 102 OR SPAN 110 (PD.1)  
6991 C 5 MTWTF 930-1020 LOW 114  
MUST BE ENROLLED IN SPAN 102 OR SPAN 110 (PD.1)  
6992 D 5 MTWTF 930-1020 LOW 115  
MUST BE ENROLLED IN SPAN 102 OR SPAN 110 (PD.1)  
6993 E 5 MTWTF 930-1020 LOW 116  
MUST BE ENROLLED IN SPAN 102 OR SPAN 110 (PD.1)  
6994 F 5 MTWTF 1030-1120 LOW 116  
MUST BE ENROLLED IN SPAN 102 OR SPAN 110 (PD.1)  
6995 G 5 MTWTF 1030-1120 LOW 117  
MUST BE ENROLLED IN SPAN 102 OR SPAN 110 (PD.1)  
6996 H 5 MTWTF 1030-1120 LOW 106  
MUST BE ENROLLED IN SPAN 102 OR SPAN 110 (PD.1)

6997 I 5 MTWTF 1130-1220 LOW 112  
MUST BE ENROLLED IN SPAN 102 OR SPAN 110 (PD.1)  
6998 J 5 MTWTF 1130-1220 LOW 114  
MUST BE ENROLLED IN SPAN 102 OR SPAN 110 (PD.1)  
6999 K 5 MTWTF 1130-1220 LOW 115  
MUST BE ENROLLED IN SPAN 102 OR SPAN 110 (PD.1)  
7000 L 5 MTWTF 1230-120 LOW 114  
MUST BE ENROLLED IN SPAN 102 OR SPAN 110 (PD.1)  
7001 M 5 MTWTF 1230-120 LOW 115  
MUST BE ENROLLED IN SPAN 102 OR SPAN 110 (PD.1)  
7002 N 5 MTWTF 130-220 LOW 114  
MUST BE ENROLLED IN SPAN 102 OR SPAN 110 (PD.1)  
7003 O 5 MTWTF 230-320 MEB 248  
MUST BE ENROLLED IN SPAN 102 OR SPAN 110 (PD.1)  
7004 P 5 MTWTF 230-320 LOW 114  
MUST BE ENROLLED IN SPAN 102 OR SPAN 110 (PD.1)

SPANISH 110 ALL SECTIONS - ATTENDANCE REQUIRED TO MAINTAIN ENROLLMENT. TWO YEARS OF HIGH SCHOOL SPANISH AND A PLACEMENT TEST SCORE OF 10-44.

SPAN 110 BASIC SPANISH REVIEW

7005 A 5 MTWTF 830-920 LOW 115  
7006 B 5 MTWTF 930-1020 LOW 117  
7007 C 5 MTWTF 930-1020 LOW 118  
7008 D 5 MTWTF 1030-1120 LOW 114  
7009 E 5 MTWTF 1030-1120 LOW 118  
7010 F 5 MTWTF 1130-1220 LOW 116  
7011 G 5 MTWTF 230-320 LOW 115

SPAN 122 ALL SECTIONS - PREREQ: SPAN 101 OR 102

SPAN 122 SPANISH IMMERSION

7012 A 5 MTWTF 830-920 LOW 101  
MUST BE ENROLLED IN SPAN 121  
7013 B 5 MTWTF 1230-120 LOW 219  
MUST BE ENROLLED IN SPAN 121

SPANISH 201 ALL SECTIONS - INTERMEDIATE (VLPA)  
PREREQ: SPAN 103, 104, 123, 134 OR PLACEMENT SCORE OF 70-100.

SPAN 201 INTERMEDIATE (VLPA)

7014 A 5 MTWTF 830-920 LOW 116  
MUST BE ENROLLED IN SPAN 103 OR SPAN 104 (PD.1)  
7015 B 5 MTWTF 930-1020 THO 211  
MUST BE ENROLLED IN SPAN 103 OR SPAN 104 (PD.1)  
7016 C 5 MTWTF 1030-1120 THO 235  
MUST BE ENROLLED IN SPAN 103 OR SPAN 104 (PD.1)  
7017 D 5 MTWTF 1130-1220 LOW 117  
MUST BE ENROLLED IN SPAN 103 OR SPAN 104 (PD.1)  
7018 E 5 MTWTF 230-320 LOW 116  
MUST BE ENROLLED IN SPAN 103 OR SPAN 104 (PD.1)

SPANISH 202 ALL SECTIONS - PREREQ: SPAN 201 OR QUALIFYING SCORE ON PLACEMENT TEST.

SPAN 202 INTERMEDIATE (VLPA)

7019 A 5 MTWTF 830-920 LOW 117  
MUST BE ENROLLED IN SPAN 201 (PD.1)  
7020 B 5 MTWTF 930-1020 LOW 102  
MUST BE ENROLLED IN SPAN 201 (PD.1)  
7021 C 5 MTWTF 1030-1120 LOW 105  
MUST BE ENROLLED IN SPAN 201 (PD.1)  
7022 D 5 MTWTF 1130-1220 LOW 118  
MUST BE ENROLLED IN SPAN 201 (PD.1)

SPANISH 203 ALL SECTIONS - PREREQ: SPAN 202 OR QUALIFYING SCORE ON PLACEMENT TEST.

SPAN 203 INTERMEDIATE (VLPA)

7023 A 5 MTWTF 930-1020 LOW 219  
MUST BE ENROLLED IN SPAN 202 (PD.1)  
7024 B 5 MTWTF 1130-1220 MOR 226  
MUST BE ENROLLED IN SPAN 202 (PD.1)

SPANISH 301, 302 303 MUST BE TAKEN IN SEQUENCE NO SIMULTANEOUS ENROLLMENT IN THESE SECTIONS. STUDENTS WHO DO NOT MEET PREREQ MAY BE DROPPED  
\*\*\*\*\*  
SPAN 300 ALL LEVELS - ADD CODES FROM INSTR PERIOD 3

SPAN 301 GRAMMAR & LEXICON (VLPA)

7025 A 5 MTWTF 830-920 LOW 222 GILLMAN, H  
SPAN MAJORS ONLY (PD.1)  
ADD CODE REQUIRED (PD.3)  
7026 B 5 MTWTF 930-1020 CMU 232 MCDONALD, J  
SPAN MAJORS ONLY (PD.1)  
ADD CODE REQUIRED (PD.3)  
7027 C 5 MTWTF 1130-1220 SHI 307 GEIST, A  
SPAN MAJORS ONLY (PD.1)  
ADD CODE REQUIRED (PD.3)

SPANISH 301, 302, 303 MUST BE TAKEN IN SEQUENCE NO SIMULTANEOUS ENROLLMENT IN THESE SECTIONS. STUDENTS WHO DO NOT MEET PREREQ MAY BE DROPPED.  
\*\*\*\*\*

SPANISH 302 ALL SECTIONS - PREREQ: SPAN 301; PLUS ONE HOUR \*

SPAN 302 GRAMMAR & LEXICON (VLPA)

7028 A 5 MTWTF 830-920 SAV 311 SALDARRIAGA  
MEETS WRITING COURSE REQUIREMENT  
SPAN MAJORS ONLY (PD.1)  
ADD CODE REQUIRED (PD.3)  
7029 B 5 MTWTF 930-1020 CMU 8004 BENSADON, L  
MEETS WRITING COURSE REQUIREMENT  
SPAN MAJORS ONLY (PD.1)  
ADD CODE REQUIRED (PD.3)  
7030 C 5 MTWTF 1030-1120 MOR 116 GILLMAN, H  
MEETS WRITING COURSE REQUIREMENT  
SPAN MAJORS ONLY (PD.1)  
ADD CODE REQUIRED (PD.3)

SPANISH 301, 302, 303 MUST BE TAKEN IN SEQUENCE. NO SIMULTANEOUS ENROLLMENT. STUDENTS WHO DO NOT MEET PREREQ MAY BE DROPPED.

SPAN 303 STYLISTICS & COMP (VLPA)

7031 A 5 MTWTF 930-1020 EEB 318 O'HARA, E  
MEETS WRITING COURSE REQUIREMENT  
SPAN MAJORS ONLY (PD.1)  
ADD CODE REQUIRED (PD.3)  
7032 B 5 MTWTF 1030-1120 MOR 226 O'HARA, E  
MEETS WRITING COURSE REQUIREMENT  
SPAN MAJORS ONLY (PD.1)  
ADD CODE REQUIRED (PD.3)

SPAN 307 INTRO LAT AMER LIT (VLPA)

7033 A 3 MWF 1130-1220 PAR 305 FLORES, L  
SPAN MAJORS ONLY (PD.1)  
ADD CODE REQUIRED (PD.3)  
PREREQ: 301, WHICH MAY BE TAKEN CONCURRENTLY

SPAN 321 INTRO LITARY STDS (VLPA)

7034 A 3 MWF 1030-1120 HUE 154 SHIPLEY, G  
SPAN MAJORS ONLY (PD.1)  
ADD CODE REQUIRED (PD.3)  
PREREQ: 301, WHICH MAY BE TAKEN CONCURRENTLY

SPAN 323 INTRO SPAN LINGUIST (VLPA)

7035 A 3 MWF 1230-120 SAV 316 BASDEO, G  
SPAN MAJORS ONLY (PD.1)  
ADD CODE REQUIRED (PD.3)  
PREREQ: 301, WHICH MAY BE TAKEN CONCURRENTLY

SPAN 390 SUPERVISED STUDY

>7036 A 2-6 TO BE ARRANGED \* \*  
APPLICATIONS AVAILABLE PDL C-104F

SPAN 403 EVOLUTION SPAN LANG (VLPA)

7037 A 5 MTWTF 1130-1220 PAR 112 ZAGONA, K  
OFFERED JOINTLY WITH SPLING 403 A

SPAN 453 CERVANTES & TIMES (VLPA)

7038 A 5 TTh 130-320 SAV 313 SHIPLEY, G  
PREREQ: SPAN 303, 321 PLUS ONE ADDITIONAL 300 - LEVEL COURSE BEYOND 303

SYMBOLS

VLPA = Visual, Literary and Performing Arts  
I&S = Individuals and Societies  
NW = Natural World  
QSR = Quantitative, Symbolic, or Formal Reasoning  
C = English Composition

H = Honors Course  
> = Limited enrollment in this section, students must obtain Entry Code or Faculty Number.  
% = New Course (See front of Time Schedule)  
"How to Read Course Listings" (See back of Time Schedule)

REGISTRATION PERIODS

PD1 = Period I (Nov. 14-Dec. 7)  
PD2 = Period II (Dec. 8-Jan. 4)  
PD3 = Period III (Jan. 5-Jan. 11)  
PD4 = Period IV (Jan. 12-Feb. 22)



## COLLEGE OF ARTS &amp; SCIENCES

WINTER QUARTER 1998

DEPT SLN SPEC	COURSE SECTION CODE	TITLE CRD COMMENTS	DAY TIME	BLDG ROOM	INSTRUCTOR	DEPT SLN SPEC	COURSE SECTION CODE	TITLE CRD COMMENTS	DAY TIME	BLDG ROOM	INSTRUCTOR	DEPT SLN SPEC	COURSE SECTION CODE	TITLE CRD COMMENTS	DAY TIME	BLDG ROOM	INSTRUCTOR						
<b>SPANISH CONT'D</b>						<b>LATVIAN</b>						<b>SWED 301 SWED LIT AND CLTR (VLPA)</b> 7193 A 5 MTWTF 1130-1220 LOW 220 DUBOIS,I											
SPAN 486 CONTEM CHIC LIT (VLPA) 7039 A 5 TTh 130-320 PAR 322 FLORES,L PREREQ: SPAN 303, 322, PLUS ONE ADDITIONAL 300 - LEVEL COURSE BEYOND 303						LATV 102 ELEMENTARY LATVIAN 4335 A 5 MTWTF 930-1020 SMI 111 X						<b>SWED 490 SUPERVISED READING</b> >7194 A VAR TO BE ARRANGED * * * INSTRUCTOR I.D. RAI 318											
SPAN 483 L AM LIT-ORIG/INDEP (VLPA) 7040 A 5 MW 130-320 STEELE,C SPAN,ROMAN MAJORS ONLY (PD.1) PREREQ: SPAN 303, 321 PLUS ONE ADDITIONAL 300 - LEVEL COURSE BEYON 303						<b>LITHUANIAN</b> LITH 102 ELEM LITHUANIAN 4484 A 5 MTWTF 1230-120 BLM 305 SMIDCHENS,G X						<b>SLAVIC LANGUAGES &amp; LITERATURES, DEPARTMENT OF CROATIAN-SERBIAN</b>											
SPAN 490 HONORS SEMINAR (VLPA) >7041 A 2-5 TO BE ARRANGED * * * FACULTY CODE REQUIRED HONORS STUDENTS ONLY PDL C-104F						<b>NORWEGIAN</b> NORW 102 ELEM NORWEGIAN 5384 A 5 MTWTF 930-1020 LOW 216 SABO,A 5385 B 5 MTWTF 1030-1120 LOW 220 LUNDE,A NORW 202 SECOND-YEAR NORW (VLPA) 5386 A 5 MTWTF 1030-1120 BLM 415 KALVE,S NORW 490 SUPERVISED READING >5387 A VAR TO BE ARRANGED * * * INSTRUCTOR I.D. RAI 318						CR 68 402 ELEM CROAT/SERB 2367 A 5 MTWTF 130-220 DEN 315 CRNKOVIC,G											
SPAN 499 SPEC TOPICS >7042 A 1-5 TO BE ARRANGED * * * APPLICATIONS AVAILABLE OUTSIDE PDL C-104						<b>SCANDINAVIAN</b> SCAND 100 INTRO SCANDINAVIA (VLPA/I&S) 6609 A 5 MWF 930-1020 THO 101 INGEBRITSEN SCAND 370 THE VIKINGS (VLPA/I&S) 6610 A 5 TTh 1130-120 THO 101 LEIREN,T OFFERED JOINTLY WITH HSTAN 370 A SCAND 482 ISAK DINESEN (VLPA) 6611 A 5 TTh 1230-220 SMI 309 STECHER HANS OFFERED JOINTLY WITH WOMEN 462 A SCAND 490 SPECIAL TOPICS 6612 A 5 M 130-420 RAI 314 SMIDCHENS,G OFFERED JOINTLY WITH SCAND 590 A FOLKLORE SEMINAR SCAND 498 SENIOR ESSAY (VLPA) >6613 A 5 TO BE ARRANGED * * * MEETS WRITING COURSE REQUIREMENT INSTRUCTOR I.D. RAI 318 SCAND 499 INDEP STUDY/RSRCH >6614 A 1-5 TO BE ARRANGED * * * INSTRUCTOR I.D. RAI 318 >6615 B 1 TO BE ARRANGED * * * CREDIT/NO CREDIT ONLY INSTRUCTOR I.D. RAI 318						<b>CZECH</b> CZECH 402 ELEMENTARY CZECH 2462 A 5 MTWTF 130-220 BLM 308 CZECH 405 ADVANCED CZECH (VLPA) 2463 A 5 MTWTF 1230-120 THO 211 KOENIG,D OFFERED ONLY IF INSTR IS AVAILABLE											
SPAN 590 SPEC SMNR & CONFER >7043 A 1-10 TO BE ARRANGED * * * APPLICATIONS AVAILABLE OUTSIDE PDL C-104						<b>RUSSIAN</b> RUSS 102 FIRST-YEAR RUSSIAN 6588 AA 5 T 930-1020 SMI 105 MWTF 830-920 THO 325 6589 AB 5 T 930-1020 SMI 105 MWTF 930-1020 THO 235 6590 BA 5 T 1030-1120 THO 325 AUGEROT,J MWTF 1030-1120 CHU 230 6591 BB 5 T 1030-1120 THO 325 AUGEROT,J MWTF 1030-1120 CHU 232						POLSH 405 ADVANCED POLISH (VLPA) 6220 A 5 MTWTF 1230-120 THO 234 DZIWIRESK,K											
SPAN 596 LIT PROB-20TH CENT 7044 A 5 MW 330-520 SAV 326 GEIST,A GRADS ONLY						<b>SCANDINAVIAN LANGUAGES &amp; LITERATURES, DEPARTMENT OF DANISH</b> DANISH 102 ELEMENTARY DANISH 2507 A 5 MTWTF 930-1020 CMU 230 NUSSARI,H DANISH 202 2ND YEAR DANISH (VLPA) 2508 A 5 MTWTF 1030-1120 SWS 036 DANISH 311 DANISH LIT & CLTR (VLPA) 2509 A 5 MTWTF 130-220 SAV 316 DANISH 490 SUPERVISED READING >2510 A VAR TO BE ARRANGED * * * INSTRUCTOR I.D. RAI 318						RUSS 202 SECOND-YEAR RUSS (VLPA) 6593 A 5 MTWTF 930-1020 THO 334 BOYLE,E PREREQ: RUSS 201 OR PERM OF INSTR 6594 B 5 MTWTF 1030-1120 CHU 8004 BOYLE,E PREREQ: RUSS 201 OR PERM OF INSTR RUSS 302 INTERMED RUSSIAN (VLPA) 6595 A 5 MTWTF 1130-1220 THO 335 POLACK,Z PREREQ: RUSS 301 OR PERM OF INSTR 6596 B 5 MTWTF 1230-120 THO 235 BOYLE,E PREREQ: RUSS 301 OR PERM OF INSTR RUSS 304 READ/TRANS RUSS-ENG (VLPA) 6597 A 1 T 1130-1220 SAV 125 WEST,T CREDIT/NO CREDIT ONLY PREREQ: RUSS 203 OR PERM OF INSTR RUSS 322 LIT&CULT 1700-1900 (VLPA/I&S) 6598 AA 5 MWF 1030-1120 SAV 241 HANEY,J TTh 1030-1120 THO 215 MEETS WRITING COURSE REQUIREMENT >6599 AB 5 MWF 1030-1120 SAV 241 HANEY,J H T 1030-1120 CHU 230 Th 1030-1120 THO 325 MEETS WRITING COURSE REQUIREMENT RUSS 351 INTERMED RUSS PHON (VLPA) 6600 A 3 MWF 1130-1220 SMI 305 COATS,H RUSS 402 ADVANCED RUSS (VLPA) 6601 AA 5 TMTF 830-920 THO 215 POLACK,Z T 830-920 THO 217 PREREQ: RUSS 401 OR PERM OF INSTR 6602 BA 5 TWTF 930-1020 THO 215 POLACK,Z M 930-1020 THO 215 PREREQ: RUSS 401 OR PERM OF INSTR RUSS 481 RUSS LIT IN RUSSIAN (VLPA) 6603 A 5 MTWTF 1230-120 CNY 239 DIMENT,G RUSS 499 DIRECTED STUDY/RSCH >6604 A 1-5 TO BE ARRANGED * * * INSTRUCTOR I.D. SMI M253 RUSS 502 RUSSIAN TRANSLATION 6605 A 3 MW 1100-1220 THO 217 WEST,J GRADS ONLY PREREQ: AT LEAST 2 QUARTERS OF 501 OR THE EQUIVALENT											
SPAN 598 LIT PROB-LAT AMER 7045 A 5 TTh 330-520 SAV N250 STEELE,C GRADS ONLY						<b>FINNISH</b> FINN 102 FINNISH 3587 A 5 MTWTF 930-1020 GUG 410 NESTINGEN,A FINN 202 SECOND-YEAR FINNISH (VLPA) 3588 A 5 MTWTF 1030-1120 SMI 111 LATOMAA,S X FINN 310 TOPICS IN FINNISH (VLPA) 3589 A 5 MW 130-320 SMI 309 LATOMAA,S X FINN 490 SUPERVISED READING >3590 A 1-5 TO BE ARRANGED * * * X INSTRUCTOR I.D. RAI 318						<b>SWEDISH</b> SWED 102 ELEMENTARY SWEDISH 7190 A 5 MTWTF 930-1020 LOW 220 SONNERUP,A 7191 B 5 MTWTF 1030-1120 LOW 222 DENOMA,E SWED 202 SECOND-YEAR SWEDISH (VLPA) 7192 A 5 MTWTF 930-1020 SMI 109 DUBOIS,I						RUSS 304 READ/TRANS RUSS-ENG (VLPA) 6597 A 1 T 1130-1220 SAV 125 WEST,T CREDIT/NO CREDIT ONLY PREREQ: RUSS 203 OR PERM OF INSTR RUSS 322 LIT&CULT 1700-1900 (VLPA/I&S) 6598 AA 5 MWF 1030-1120 SAV 241 HANEY,J TTh 1030-1120 THO 215 MEETS WRITING COURSE REQUIREMENT >6599 AB 5 MWF 1030-1120 SAV 241 HANEY,J H T 1030-1120 CHU 230 Th 1030-1120 THO 325 MEETS WRITING COURSE REQUIREMENT RUSS 351 INTERMED RUSS PHON (VLPA) 6600 A 3 MWF 1130-1220 SMI 305 COATS,H RUSS 402 ADVANCED RUSS (VLPA) 6601 AA 5 TMTF 830-920 THO 215 POLACK,Z T 830-920 THO 217 PREREQ: RUSS 401 OR PERM OF INSTR 6602 BA 5 TWTF 930-1020 THO 215 POLACK,Z M 930-1020 THO 215 PREREQ: RUSS 401 OR PERM OF INSTR RUSS 481 RUSS LIT IN RUSSIAN (VLPA) 6603 A 5 MTWTF 1230-120 CNY 239 DIMENT,G RUSS 499 DIRECTED STUDY/RSCH >6604 A 1-5 TO BE ARRANGED * * * INSTRUCTOR I.D. SMI M253 RUSS 502 RUSSIAN TRANSLATION 6605 A 3 MW 1100-1220 THO 217 WEST,J GRADS ONLY PREREQ: AT LEAST 2 QUARTERS OF 501 OR THE EQUIVALENT					
<b>SCANDINAVIAN LANGUAGES &amp; LITERATURES, DEPARTMENT OF DANISH</b>						<b>FINNISH</b>						<b>SWEDISH</b>											
DANISH 102 ELEMENTARY DANISH 2507 A 5 MTWTF 930-1020 CMU 230 NUSSARI,H						FINN 102 FINNISH 3587 A 5 MTWTF 930-1020 GUG 410 NESTINGEN,A						SWED 102 ELEMENTARY SWEDISH 7190 A 5 MTWTF 930-1020 LOW 220 SONNERUP,A 7191 B 5 MTWTF 1030-1120 LOW 222 DENOMA,E											
DANISH 202 2ND YEAR DANISH (VLPA) 2508 A 5 MTWTF 1030-1120 SWS 036						FINN 202 SECOND-YEAR FINNISH (VLPA) 3588 A 5 MTWTF 1030-1120 SMI 111 LATOMAA,S X						SWED 202 SECOND-YEAR SWEDISH (VLPA) 7192 A 5 MTWTF 930-1020 SMI 109 DUBOIS,I											
DANISH 311 DANISH LIT & CLTR (VLPA) 2509 A 5 MTWTF 130-220 SAV 316						FINN 310 TOPICS IN FINNISH (VLPA) 3589 A 5 MW 130-320 SMI 309 LATOMAA,S X																	
DANISH 490 SUPERVISED READING >2510 A VAR TO BE ARRANGED * * * INSTRUCTOR I.D. RAI 318						FINN 490 SUPERVISED READING >3590 A 1-5 TO BE ARRANGED * * * X INSTRUCTOR I.D. RAI 318																	

## SYMBOLS

VLPA = Visual, Literary and Performing Arts  
I&S = Individuals and Societies  
NW = Natural World  
QSR = Quantitative, Symbolic, or Formal Reasoning  
C = English Composition

H = Honors Course  
> = Limited enrollment in this section, students  
must obtain Entry Code or Faculty Number.  
% = New Course (See front of Time Schedule)  
"How to Read Course Listings" (See back of Time Schedule)

## REGISTRATION PERIODS

PD1 = Period I (Nov. 14-Dec. 7)  
PD2 = Period II (Dec. 8-Jan. 4)  
PD3 = Period III (Jan. 5-Jan. 11)  
PD4 = Period IV (Jan. 12-Feb. 22)

WINTER QUARTER 1998

COLLEGE OF ARTS & SCIENCES

DEPT COURSE TITLE  
SLN SECTION CRD DAY TIME BLDG ROOM INSTRUCTOR  
SPEC CODE COMMENTS

DEPT COURSE TITLE  
SLN SECTION CRD DAY TIME BLDG ROOM INSTRUCTOR  
SPEC CODE COMMENTS

DEPT COURSE TITLE  
SLN SECTION CRD DAY TIME BLDG ROOM INSTRUCTOR  
SPEC CODE COMMENTS

RUSSIAN CONT'D

RUSS 521 RUSSIAN LIT TO 1800  
7802 A 5 TTh 230-420 THO 231

RUSS 552 ADV RUSSIAN SYNTAX  
6606 A 3 TTh 230-420 THO 331 COATS, H

RUSS 570 RSCH SEM RUSS LIT  
6607 A 5 TO BE ARRANGED \* \* DIMENT, G

RUSS 600 INDEPNDNT STDY/RSCH  
>6608 A 1-10 TO BE ARRANGED \* \*  
GRADS ONLY  
INSTRUCTOR I.D. SMI M253

SLAVIC

SLAV 498 SENR HONORS THESIS (VLPA)  
>6701 A 3-9 TO BE ARRANGED \* \* HANEY, J  
H CREDIT/NO CREDIT ONLY  
SLAVIC, RUSS MAJORS ONLY  
EC/DC SMI M253

SLAV 499 DIRECTED STUDY/RSCH  
>6702 A 1-5 TO BE ARRANGED \* \*  
NO GRADS  
INSTRUCTOR I.D. SMI M253

SLAVIC LANGUAGES & LITERATURES

SLAVIC 600 INDEPNDNT STDY/RSCH  
>6703 A 1-10 TO BE ARRANGED \* \*  
GRADS ONLY  
INSTRUCTOR I.D. SMI M253

SLAVIC 800 DOCTORAL DISSERTATN  
>6704 A 1-10 TO BE ARRANGED \* \*  
GRADS ONLY  
INSTRUCTOR I.D. SMI M253

SOCIOLOGY

NO OVERLOADS. SOCIOLOGY MAJORS WHO NEED CLASSES TO GRADUATE SHOULD MAKE AN ADVISING APPOINTMENT.

SOC 110 OR EQUIVALENT SHOULD BE COMPLETED BEFORE ENROLLING IN ANY 300-LEVEL SOCIOLOGY COURSE. MAJORS: SOC 100 OR EQUIVALENT AND SOC 328-329 SHOULD BE COMPLETED BEFORE ENROLLING IN ANY 400-LEVEL SOCIOLOGY COURSE.

\*\*\*\*\*  
ENTRY CODES SAV 210 UNLESS OTHERWISE NOTED

SOC 105 SOC BLACK AMERICANS (I&S)  
6733 AA 5 MWF 930-1020 SAV 239 BLACK, A  
TTh 930-1020 MLR 302A  
6734 AB 5 MWF 930-1020 SAV 239 BLACK, A  
TTh 930-1020 MLR 301  
6735 AC 5 MWF 930-1020 SAV 239 BLACK, A  
TTh 1230-120 JHN 214  
6736 AD 5 MWF 930-1020 SAV 239 BLACK, A  
WF 1230-120 SAV 335  
6737 AE 5 MWF 930-1020 SAV 239 BLACK, A  
TTh 930-1020 PAB 8109  
6738 AF 5 MWF 930-1020 SAV 239 BLACK, A  
TTh 930-1020 ARC 133  
6739 AG 5 MWF 930-1020 SAV 239 BLACK, A  
WF 830-920 SAV 316  
6740 AH 5 MWF 930-1020 SAV 239 BLACK, A  
TTh 830-920 SMI 113

SOC 110 SURVEY SOCIOLOGY (I&S)  
6741 A 5 MTWTF 830-920 SAV 249 CHUNG, W  
6742 B 5 MTWTF 930-1020 SMI 407 STANDER, M  
6743 CA 5 MTWTh 1030-1120 RAI 121 LEPORE, P  
F 1030-1120 SAV 209  
6744 CB 5 MTWTh 1030-1120 WFS 201 LEPORE, P  
F 930-1020 CWU 120  
6745 CC 5 MTWTh 1030-1120 WFS 201 LEPORE, P  
W 930-1020 PAR 313  
6746 CD 5 MTWTh 1030-1120 WFS 201 LEPORE, P  
W 1130-1220 SWS 230  
6747 EA 5 MTWTh 1230-120 GWN 201 STOVEL, K  
Th 1130-1220 SAV 239  
6748 EB 5 MTWTh 1230-120 GWN 201 STOVEL, K  
Th 930-1020 SAV 249

6749 EC 5 MWF 1230-120 GWN 201 STOVEL, K  
F 930-1020 MUS 216  
6750 ED 5 MTWTh 1230-120 GWN 201 STOVEL, K  
F 1230-120 SAV 313

SOC 112 COMP SOCIAL CHANGE (I&S)  
6751 AA 5 TTh 830-1020 KNE 110 HIRSCHMAN, C  
X WF 830-920 SAV 333  
6752 AB 5 TTh 830-1020 KNE 110 HIRSCHMAN, C  
X WF 830-920 SAV 313  
6753 AC 5 TTh 830-1020 KNE 110 HIRSCHMAN, C  
X WF 930-1020 ART 006  
6754 AD 5 TTh 830-1020 KNE 110 HIRSCHMAN, C  
X TTh 1130-1220 SMI 407  
6755 AE 5 TTh 830-1020 KNE 110 HIRSCHMAN, C  
X WF 930-1020 MEB 248  
6756 AF 5 TTh 830-1020 KNE 110 HIRSCHMAN, C  
TTh 1130-1220 PAB 8109  
6757 AG 5 TTh 830-1020 KNE 110 HIRSCHMAN, C  
X TTh 1130-1220 PAB A110  
6758 AH 5 TTh 830-1020 KNE 110 HIRSCHMAN, C  
X TTh 1130-1220 BAG 331A  
6759 AI 5 TTh 830-1020 KNE 110 HIRSCHMAN, C  
X TTh 1130-1220 MEB 245

SOC 240 INTR SOC PSYCH BEHV (I&S)  
6760 AA 5 MWF 1230-120 JHN 101 SCHWITT, D  
MWF 930-1020 SAV 123  
FRESHMEN, SOPHMRS ONLY (PD.1)  
ADD CODE REQUIRED (PD.3)  
6761 AB 5 MWF 1230-120 JHN 101 SCHWITT, D  
TThF 930-1020 SAV 123  
FRESHMEN, SOPHMRS ONLY (PD.1)  
ADD CODE REQUIRED (PD.3)  
6762 AC 5 MWF 1230-120 JHN 101 SCHWITT, D  
MWF 1030-1120 SAV 123  
FRESHMEN, SOPHMRS ONLY (PD.1)  
ADD CODE REQUIRED (PD.3)  
6763 AD 5 MWF 1230-120 JHN 101 SCHWITT, D  
TThF 1030-1120 SAV 123  
FRESHMEN, SOPHMRS ONLY (PD.1)  
ADD CODE REQUIRED (PD.3)  
6764 AE 5 MWF 1230-120 JHN 101 SCHWITT, D  
F 930-1020 SAV 123  
TTh 1230-120 SAV 123  
FRESHMEN, SOPHMRS ONLY (PD.1)  
ADD CODE REQUIRED (PD.3)

SOC 241 SOCIAL INTERACTION (I&S)  
6765 AA 5 MWF 1230-120 MUS 213 PATE, C  
MTWTF 1130-1220 SAV 123  
ADD CODE REQUIRED (PD.3)  
6766 AB 5 MWF 1230-120 MUS 213 PATE, C  
TWTF 1130-1220 SMI 309  
ADD CODE REQUIRED (PD.3)

SOC 286 INTRO LABOR STUDIES (I&S)  
6767 AA 5 M 1230-220 SMI 102 LEVI, M  
W 1230-120 SMI 102  
TTh 1130-1220 BLM 314  
OFFERED JOINTLY WITH HIST 249 AC  
6768 AB 5 M 1230-220 SMI 102 LEVI, M  
W 1230-120 SMI 102  
TTh 1230-120 BLM 312  
OFFERED JOINTLY WITH HIST 249 AC  
6769 AC 5 M 1230-220 SMI 102 LEVI, M  
W 1230-120 SMI 102  
TTh 1130-1220 GWN 201  
OFFERED JOINTLY WITH HIST 249 AC  
6770 AD 5 M 1230-220 SMI 102 LEVI, M  
W 1230-120 SMI 102  
TTh 1230-120 RAI 121  
OFFERED JOINTLY WITH HIST 249 AD

SOC 270 SOCIAL PROBLEMS (I&S)  
6771 A 5 MTWTF 1230-120 THO 123 CONLEY, D

SOC 271 INTRO DEVIANCE (I&S)  
6772 AA 5 MWF 1030-1120 KNE 130 BRIDGES, G  
TTh 830-920 SMI 113  
MEETS WRITING COURSE REQUIREMENT  
OPT'L LINK WRIT COURSE:SEE ENGL 198  
6773 AB 5 MWF 1030-1120 KNE 130 BRIDGES, G  
TTh 830-920 SMI 307  
MEETS WRITING COURSE REQUIREMENT  
OPT'L LINK WRIT COURSE:SEE ENGL 198  
6774 AC 5 MWF 1030-1120 KNE 130 BRIDGES, G  
TTh 830-920 SMI 309  
MEETS WRITING COURSE REQUIREMENT  
OPT'L LINK WRIT COURSE:SEE ENGL 198

6775 AD 5 MWF 1030-1120 KNE 130 BRIDGES, G  
TTh 830-920 SMI 311  
MEETS WRITING COURSE REQUIREMENT  
OPT'L LINK WRIT COURSE:SEE ENGL 198  
6776 AE 5 MWF 1030-1120 KNE 130 BRIDGES, G  
TTh 830-920 SMI 313  
MEETS WRITING COURSE REQUIREMENT  
OPT'L LINK WRIT COURSE:SEE ENGL 198  
6777 AF 5 MWF 1030-1120 KNE 130 BRIDGES, G  
TTh 1030-1120 PAB 8109  
MEETS WRITING COURSE REQUIREMENT  
OPT'L LINK WRIT COURSE:SEE ENGL 198  
6778 AG 5 MWF 1030-1120 KNE 130 BRIDGES, G  
TTh 1030-1120 ARC 102  
MEETS WRITING COURSE REQUIREMENT  
OPT'L LINK WRIT COURSE:SEE ENGL 198  
>6779 AH 5 MWF 1030-1120 KNE 130 BRIDGES, G  
TTh 1030-1120 BAG 108  
MEETS WRITING COURSE REQUIREMENT  
DROP CODE REQUIRED  
CONCURRENT REGISTRATION IN UWIREED TECHNOLOGY SEMINAR, GEN ST 391D IS REQUIRED; EC CMU 009  
OPT'L LINK WRIT COURSE:SEE ENGL 198  
6780 AI 5 MWF 1030-1120 KNE 130 BRIDGES, G  
WF 930-1020 MLR 316  
MEETS WRITING COURSE REQUIREMENT  
OPT'L LINK WRIT COURSE:SEE ENGL 198  
6781 AJ 5 MWF 1030-1120 KNE 130 BRIDGES, G  
WF 930-1020 SAV 243  
MEETS WRITING COURSE REQUIREMENT  
OPT'L LINK WRIT COURSE:SEE ENGL 198  
6782 AK 5 MWF 1030-1120 KNE 130 BRIDGES, G  
WF 930-1020 ARC 133  
MEETS WRITING COURSE REQUIREMENT  
OPT'L LINK WRIT COURSE:SEE ENGL 198  
6783 AL 5 MWF 1030-1120 KNE 130 BRIDGES, G  
WF 930-1020 BLD 286  
MEETS WRITING COURSE REQUIREMENT  
OPT'L LINK WRIT COURSE:SEE ENGL 198  
6784 AM 5 MWF 1030-1120 KNE 130 BRIDGES, G  
WF 830-920 SMI 107  
MEETS WRITING COURSE REQUIREMENT  
OPT'L LINK WRIT COURSE:SEE ENGL 198  
6785 AN 5 MWF 1030-1120 KNE 130 BRIDGES, G  
WF 830-920 SAV 317  
MEETS WRITING COURSE REQUIREMENT  
OPT'L LINK WRIT COURSE:SEE ENGL 198  
6786 AO 5 MWF 1030-1120 KNE 130 BRIDGES, G  
WF 830-920 SMI 115  
MEETS WRITING COURSE REQUIREMENT  
OPT'L LINK WRIT COURSE:SEE ENGL 198  
6787 AP 5 MWF 1030-1120 KNE 130 BRIDGES, G  
WF 830-920 SMI 307  
MEETS WRITING COURSE REQUIREMENT  
OPT'L LINK WRIT COURSE:SEE ENGL 198  
6788 AQ 5 MWF 1030-1120 KNE 130 BRIDGES, G  
TTh 830-920 SMI 305  
MEETS WRITING COURSE REQUIREMENT  
OPT'L LINK WRIT COURSE:SEE ENGL 198  
6789 AR 5 MWF 1030-1120 KNE 130 BRIDGES, G  
TTh 1030-1120 WUE 154  
MEETS WRITING COURSE REQUIREMENT  
OPT'L LINK WRIT COURSE:SEE ENGL 198  
6790 AS 5 MWF 1030-1120 KNE 130 BRIDGES, G  
TTh 1030-1120 \* \*  
MEETS WRITING COURSE REQUIREMENT  
OPT'L LINK WRIT COURSE:SEE ENGL 198  
6791 AT 5 MWF 1030-1120 KNE 130 BRIDGES, G  
TTh 1130-1220 MEB 250  
MEETS WRITING COURSE REQUIREMENT  
OPT'L LINK WRIT COURSE:SEE ENGL 198  
>6792 AU 5 MWF 1030-1120 KNE 130 BRIDGES, G  
TO BE ARRANGED \* \*  
MEETS WRITING COURSE REQUIREMENT  
OPT'L LINK WRIT COURSE:SEE ENGL 198  
6793 AV 5 MWF 1030-1120 KNE 130 BRIDGES, G  
M 830-920 SMI 113  
MEETS WRITING COURSE REQUIREMENT  
OPT'L LINK WRIT COURSE:SEE ENGL 198  
6794 AW 5 MWF 1030-1120 KNE 130 BRIDGES, G  
M 830-920 SMI 309  
MEETS WRITING COURSE REQUIREMENT  
OPT'L LINK WRIT COURSE:SEE ENGL 198  
6795 AX 5 MWF 1030-1120 KNE 130 BRIDGES, G  
M 1130-1220 SMI 311  
MEETS WRITING COURSE REQUIREMENT  
OPT'L LINK WRIT COURSE:SEE ENGL 198

SYMBOLS

VLPA = Visual, Literary and Performing Arts  
I&S = Individuals and Societies  
NW = Natural World  
QSR = Quantitative, Symbolic, or Formal Reasoning  
C = English Composition

H = Honors Course  
> = Limited enrollment in this section, students must obtain Entry Code or Faculty Number.  
% = New Course (See front of Time Schedule)  
"How to Read Course Listings" (See back of Time Schedule)

REGISTRATION PERIODS

PD1 = Period I (Nov. 14-Dec. 7)  
PD2 = Period II (Dec. 8-Jan. 4)  
PD3 = Period III (Jan. 5-Jan. 11)  
PD4 = Period IV (Jan. 12-Feb. 22)

DEPT SLN SPEC	COURSE SECTION CODE	TITLE CRD COMMENTS	DAY TIME	BLDG ROOM	INSTRUCTOR	DEPT SLN SPEC	COURSE SECTION CODE	TITLE CRD COMMENTS	DAY TIME	BLDG ROOM	INSTRUCTOR	DEPT SLN SPEC	COURSE SECTION CODE	TITLE CRD COMMENTS	DAY TIME	BLDG ROOM	INSTRUCTOR
<b>SOCIOLOGY</b>																	
6796	AY 5	MWF 1030-1120 KNE 130 HW 1130-1220 EGL 001			BRIDGES,G	6819	AB 5	MTWTh 1030-1120 GWN 201 F 830-920 MLR 301			KISER,E	6839	B 5	MTWThF 1130-1220 SAV 243			GRAGG,S
<p>MEETS WRITING COURSE REQUIREMENT OPT'L LINK WRIT COURSE:SEE ENGL 198</p> <p>6797 AZ 5 MWF 1030-1120 KNE 130 BRIDGES,G TTh 1130-1220 MOR 116</p> <p>MEETS WRITING COURSE REQUIREMENT OPT'L LINK WRIT COURSE: SEE ENGL 198</p> <p>6798 B 5 MTWThF 830-920 SMI 304 INDERBITZIN 6799 C 5 MTWThF 1130-1220 THO 134 KUBRIN,C</p> <p><b>SOC 301 WAR (I&amp;S)</b> 6800 A 5 MW 330-520 THO 125 SOVEREL,P OFFERED JOINTLY WITH SIS 301 A MEETS WRITING COURSE REQUIREMENT PLUS 2-3 HRS SOME WEDS EVENINGS FOR FILMS</p> <p><b>SOC 316 SOCIOLOGICAL THEORY (I&amp;S)</b> 6801 AA 5 MW 130-350 SMI 211 HAMILTON,G X MW 1230-120 PAR 112 6802 AB 5 MW 130-350 SMI 211 HAMILTON,G X MW 1030-1120 JHN 006 6803 AC 5 MW 130-350 SMI 211 HAMILTON,G X TTh 1030-1120 CHL 105</p> <p><b>SOC 328 METH SOCIAL RESRCH (I&amp;S,QSR)</b> 6804 A 5 MTWThF 930-1020 SAV 245 STINE,H SOC MAJORS ONLY SENIORS, JUNIORS ONLY (PD.1) 6805 BA 5 MTWTh 1130-1220 SAV 241 BRINES,J F 1130-1220 SAV 241 SOC MAJORS ONLY SENIORS, JUNIORS ONLY (PD.1) 6806 BB 5 MTWTh 1130-1220 SAV 241 BRINES,J F 930-1020 CLK 120 SOC MAJORS ONLY SENIORS, JUNIORS ONLY (PD.1) 6807 C 5 MTWThF 1030-1120 GLD 117 STEEN,S SOC MAJORS ONLY SENIORS, JUNIORS ONLY (PD.1)</p> <p><b>SOC 329 METH SOCIAL RESRCH (I&amp;S,QSR)</b> &gt;6808 AA 5- MTWTh 1130-1220 GUG 410 KUO,H F 1130-1220 SAV 127 SOC MAJORS ONLY OPEN ONLY TO STUDENTS COMPLETING 328AA OR AB AUT 1996 &gt;6809 AB 5 MTWTh 1130-1220 GUG 410 KUO,H F 1230-120 SAV 243 OPEN ONLY TO STUDENTS COMPLETING 328AA OR AB AUT 1996 &gt;6810 B 5 MTWThF 1030-1120 SAV 311 ARCHIBALD,M OPEN ONLY TO STUDENTS COMPLETING 328 B AUT 1996 &gt;6811 C 5 MTWThF 930-1020 SAV 311 BOLAN,M OPEN ONLY TO STUDENTS COMPLETING 328C AUT 1996 &gt;6812 D 5 MTWThF 830-920 SAV 243 OPEN ONLY TO STUDENTS COMPLETING SOC 329D AUT 1996</p> <p><b>SOC 340 SYMBOL INTERACT (I&amp;S)</b> 6813 A 5 MTWThF 930-1020 JHN 223 HILLER,H SOC MAJORS ONLY (PD.1)</p> <p><b>SOC 341 TUTORING SOCIOLOGY</b> &gt;6814 A 2-4 TO BE ARRANGED * * SCHMITT,D CREDIT/NO CREDIT ONLY</p> <p><b>SOC 344 COGNITIVE SOC PSYCH (VLPA)</b> 6815 A 5 MTWThF 1030-1120 LOW 113 MIHATA,K MEETS WRITING COURSE REQUIREMENT SOC MAJORS ONLY (PD.1)</p> <p><b>SOC 352 THE FAMILY (VLPA)</b> 6816 A 5 MTWThF 930-1020 THO 134 BATES,K SOC MAJORS ONLY (PD.1) 6817 B 5 MTWThF 930-1020 THO 134 BATES,K SOC W MAJORS ONLY</p> <p><b>SOC 358 SOCIETY &amp; POLITICS (I&amp;S)</b> 6818 AA 5 MTWTh 1030-1120 GWN 201 KISER,E F 1030-1120 BLM 207 OFFERED JOINTLY WITH POL S 356 AA SOC MAJORS ONLY (PD.1)</p> <p>OFFERED JOINTLY WITH POL S 356 AB MEETS WRITING COURSE REQUIREMENT SOC MAJORS ONLY (PD.1)</p> <p><b>SOC 384 WOMEN IN SOC STRUC (I&amp;S)</b> 6820 A 5 TTh 1030-1250 BAG 260 BOWEN,D SOC MAJORS ONLY (PD.1)</p> <p><b>SOC 388 BUREAU IN SOCIETY (I&amp;S)</b> 6821 A 5 MTWThF 930-1020 LOW 106 LIM,E SOC MAJORS ONLY (PD.1)</p> <p><b>SOC 371 CRIMINOLOGY (I&amp;S)</b> 6822 A 5 MTWThF 1130-1220 LOW 102 STYLIANOU,S SOC MAJORS ONLY (PD.1) ADD CODE REQUIRED (PD.3)</p> <p><b>SOC 372 INTRO CRIM JUSTICE (I&amp;S)</b> &gt;6823 AA 5 MTWTh 1230-120 GLD 322 DEBRO,J F 1130-1220 SAV 131 SOC MAJORS ONLY (PD.1) &gt;6824 AB 5 MTWTh 1230-120 GLD 322 DEBRO,J F 1130-1220 SAV 316 SOC MAJORS ONLY (PD.1) &gt;6825 AC 5 MTWTh 1230-120 GLD 322 DEBRO,J F 930-1020 ARC 102 SOC MAJORS ONLY (PD.1) &gt;6826 AD 5 MTWTh 1230-120 GLD 322 DEBRO,J F 1230-120 SMI 313 SOC MAJORS ONLY (PD.1) &gt;6827 BA 5 MTWTh 1230-120 BAG 154 DEBRO,J Th 1030-1120 GLD 436 SO JU MAJORS ONLY (PD.1) &gt;6828 BB 5 MTWTh 1230-120 BAG 154 DEBRO,J Th 1230-120 SAV 209 SO JU MAJORS ONLY (PD.1) &gt;6829 BC 5 MTWTh 1230-120 BAG 154 DEBRO,J Th 930-1020 * * SO JU MAJORS ONLY (PD.1) 6830 BD 5 MTWTh 1230-120 BAG 154 DEBRO,J Th 1030-1120 EEB 222</p> <p><b>SOC 399 UNDERGRAD INTERNSHP</b> &gt;6831 A 2-5 TO BE ARRANGED * * CREDIT/NO CREDIT ONLY INSTRUCTOR I.D. SAV 210</p> <p><b>SOC 401 SPECIAL TOPICS (I&amp;S)</b> 6832 A 5 TTh 130-350 SMI 307 SCHMITT,D SENIORS ONLY SOC MAJORS ONLY ADD CODE REQUIRED (PD.3) SOCIAL PSYCHOLOGY</p> <p><b>SOC 424 SOCIAL STATISTICS (I&amp;S)</b> 6833 A 3 MTh 330-450 SAV 131 KUO,H GRADS ONLY OTHERS BY PERM</p> <p><b>SOC 429 PRACT DATA ANALYSIS (I&amp;S)</b> 6834 A 3 TTh 330-550 SAV 125 BRINES,J GRADS ONLY SOC MAJORS ONLY OTHERS BY PERM</p> <p><b>SOC 431 FERTILITY&amp;MORTALITY (I&amp;S)</b> 6835 A 3 TTh 130-250 SMI 313 LAVELY,W GRADS ONLY SOC MAJORS ONLY OTHERS BY PERM</p> <p><b>SOC 451 SOCIAL CHANGE (I&amp;S)</b> 6836 A 5 MW 1230-250 SAV 243 PERGOLA,T SENIORS ONLY (PD.1) SOC MAJORS ONLY (PD.1&amp;2) ADD CODE REQUIRED (PD.3)</p> <p><b>SOC 458 POLITICAL SOC (I&amp;S)</b> 6837 A 5 MTh 1230-150 SAV 311 KISER,E SENIORS ONLY SOC MAJORS ONLY</p> <p><b>SOC 481 ISSUES ANALYTIC SOC (I&amp;S)</b> &gt;6838 A 5 MW 1230-250 SAV 313 CRUTCHFIELD H SENIORS ONLY SOC MAJORS ONLY THE UNDERCLASS; SOC HONORS ONLY</p> <p>6848 U 5 MTWThF 1230-120 BLM 204 SOC MAJORS ONLY (PD.1&amp;2) &gt;6841 V 5 MTWThF 930-1020 LOW 205 SOC MAJORS ONLY (PD.1&amp;2) &gt;6842 W 5 MTWThF 1030-1120 LOW 205 SOC MAJORS ONLY (PD.1&amp;2) &gt;6843 X 5 MTWThF 1130-1220 LOW 205 SOC MAJORS ONLY (PD.1&amp;2) &gt;6844 Z 5 MTWThF 1130-1220 SAV 211 SOC MAJORS ONLY (PD.1&amp;2)</p> <p><b>SOC 488 HUM FAM SYSTEMS (I&amp;S)</b> 6845 A 5 TTh 830-1050 SAV 341 VANDENBERGHE OFFERED JOINTLY WITH ANTH 486 A SENIORS ONLY (PD.1) SOC MAJORS ONLY (PD.1&amp;2) PREREQ: PSYCH 200, ANTH 220, BIOL 202 OR PERM</p> <p><b>SOC 499 UNDERGRAD RESEARCH</b> &gt;6846 A 2-5 TO BE ARRANGED * * CREDIT/NO CREDIT ONLY INSTRUCTOR I.D. SAV 210</p> <p><b>SOC 500 TEACH SOC AS TA</b> 6847 A 1 TO BE ARRANGED * * BRIDGES,G CREDIT/NO CREDIT ONLY GRAD SOC MAJORS ONLY</p> <p><b>SOC 502 TEACHING SOCIOLOGY</b> 6848 A 3 TTh 130-250 PAR 106 HOWARD,J GRADS ONLY</p> <p><b>SOC 511 CLASSICAL SOCL THRY</b> 6849 A 3 M 330-520 SAV 151 CHIROT,D GRAD SOC MAJORS ONLY</p> <p><b>SOC 516 ORGANIZATIONS</b> 6850 A 3 T 330-450 SAV 151 HAMILTON,G GRAD SOC MAJORS ONLY</p> <p><b>SOC 518 STRATIFICATION</b> 6851 A 3 W 130-320 SAV 209 BURSTEIN,P GRADS ONLY PLUS ONE HOUR*</p> <p><b>SOC 554 SMN SOCLY RELIGION</b> 6852 A 3 Th 130-350 RAI 109 STARK,R GRAD SOC MAJORS ONLY</p> <p><b>SOC 582 SMNR COMP RACE RLTN</b> 6853 A 3 Th 130-350 SMI 205 VAN DEN BERG GRAD SOC MAJORS ONLY</p> <p><b>SOC 580 SPCL TOPICS SOCLGY</b> 6854 A 3 MW 130-320 DEN 307 HOWARD,J OFFERED JOINTLY WITH ENGL 555 A GRADS ONLY FEMINIST SCHOLARSHIP IN SIGNS</p> <p><b>SOC 600 INDEPNDNT STDY/RSCH</b> &gt;6855 A 1-10 TO BE ARRANGED * * CREDIT/NO CREDIT ONLY SOC MAJORS ONLY INSTRUCTOR I.D. SAV 210</p> <p><b>SOC 700 MASTERS THESIS</b> &gt;6856 A 1-10 TO BE ARRANGED * * CREDIT/NO CREDIT ONLY SOC MAJORS ONLY INSTRUCTOR I.D. SAV 210</p> <p><b>SOC 800 DOCTORAL DISSERTATN</b> &gt;6857 A 1-10 TO BE ARRANGED * * CREDIT/NO CREDIT ONLY SOC MAJORS ONLY INSTRUCTOR I.D. SAV 210</p>																	

**SPEECH & HEARING SCIENCES**

SPHSC 100 VOICE&ARTIC IMPROV (VLPA)	7048 A 3 MWF 1230-120 SMS 038	FOR NATIVE ENGLISH SPEAKERS ONLY
	7049 B 3 MWF 130-220 SMS 038	FOR NATIVE ENGLISH SPEAKERS ONLY

**SYMBOLS**

VLPA = Visual, Literary and Performing Arts  
I&S = Individuals and Societies  
NW = Natural World  
QSR = Quantitative, Symbolic, or Formal Reasoning  
C = English Composition

H = Honors Course  
> = Limited enrollment in this section, students must obtain Entry Code or Faculty Number.  
% = New Course (See front of Time Schedule)  
"How to Read Course Listings" (See back of Time Schedule)

**REGISTRATION PERIODS**

PD1 = Period I (Nov. 14-Dec. 7)  
PD2 = Period II (Dec. 8-Jan. 4)  
PD3 = Period III (Jan. 5-Jan. 11)  
PD4 = Period IV (Jan. 12-Feb. 22)





WINTER QUARTER 1998

COLLEGE OF ARTS & SCIENCES

DEPT SLN SPEC	COURSE SECTION CODE	TITLE CRD	DAY TIME COMMENTS	BLDG ROOM	INSTRUCTOR	DEPT SLN SPEC	COURSE SECTION CODE	TITLE CRD	DAY TIME COMMENTS	BLDG ROOM	INSTRUCTOR	DEPT SLN SPEC	COURSE SECTION CODE	TITLE CRD	DAY TIME COMMENTS	BLDG ROOM	INSTRUCTOR
---------------	---------------------	-----------	-------------------	-----------	------------	---------------	---------------------	-----------	-------------------	-----------	------------	---------------	---------------------	-----------	-------------------	-----------	------------

SPEECH COMMUNICATION CONT'D

<b>SP CMU 570 ORG COMMUNICATION</b>																	
6968 A	5	NF	230-420	RAI 114	GASTIL,J												
TO BE ARRANGED * *																	
GRADS ONLY																	
PLUS ONE HR *																	
<b>SP CMU 578 RSRCH METH SPCH CMU</b>																	
6969 A	5	TTh	1230-220	RAI 114	MANUSOV,V												
TO BE ARRANGED * *																	
GRADS ONLY																	
PLUS ONE HR *																	
<b>SP CMU 592 SMNR PUB ADDRESS</b>																	
6970 A	3-4	T	130-420	LA 002	CECCARELLI,L												
OFFERED JOINTLY WITH HUM 596 B																	
INTERDISCIPLINARITY: SCIENTISTS																	
WORKING AT THE BORDERS																	
<b>SP CMU 593 SMNR RHETORIC</b>																	
6971 A	4	W	130-320	RAI 107	SHOME,R												
		F	200-350	RAI 107	SHOME,R												
GRADS ONLY																	
POST COLONIAL FEMINIST THEORY																	
<b>SP CMU 600 INDEPNDET STDY/RSCH</b>																	
>6972 A	1-10	TO BE ARRANGED * *															
GRADS ONLY																	
INSTRUCTOR I.D. REQUIRED																	
>6973 B	1-10	TO BE ARRANGED * *															
CREDIT/NO CREDIT ONLY																	
GRADS ONLY																	
INSTRUCTOR I.D. REQUIRED																	
<b>SP CMU 700 MASTERS THESIS</b>																	
>6974 A	1-10	TO BE ARRANGED * *															
GRADS ONLY																	
INSTRUCTOR I.D. REQUIRED																	
<b>SP CMU 800 DOCTORAL DISSERTATN</b>																	
>6975 A	1-10	TO BE ARRANGED * *															
GRADS ONLY																	
INSTRUCTOR I.D. REQUIRED																	

STATISTICS

ADD CODES TO OVERLOAD CLASSES ARE AVAILABLE FROM THE INSTRUCTORS DURING THE FIRST WEEK OF THE QUARTER ONLY, WHEN ATTENDANCE IS MANDATORY

STAT 220 ALL SECTIONS - STUDENTS NOT ATTENDING 1ST WEEK MAY BE DROPPED

STAT 220 BASIC STATISTICS (NW,QSR)

7130 AA	5	MWF	830-920	KNE 210													
		TTh	830-920	PAR 305													
OFFERED JOINTLY WITH STAT 301 AA																	
ADD CODE REQUIRED (PD.3)																	
7131 AB	5	MWF	830-920	KNE 210													
		TTh	830-920	DEN 304													
ADD CODE REQUIRED (PD.3)																	
7132 AC	5	MWF	830-920	KNE 210													
		TTh	830-920	PAR 206													
ADD CODE REQUIRED (PD.3)																	
7133 AD	5	MWF	830-920	KNE 210													
		TTh	930-1020	PAD A102													
ADD CODE REQUIRED (PD.3)																	
7134 AE	5	MWF	830-920	KNE 210													
		TTh	930-1020	BLM 307													
ADD CODE REQUIRED (PD.3)																	
7135 AF	5	MWF	830-920	KNE 210													
		TTh	930-1020	BLM 211													
ADD CODE REQUIRED (PD.3)																	
<b>STAT 301 BASIC STAT W APPLIC (NW,QSR)</b>																	
7136 AA	5	MWF	830-920	KNE 210													
		TTh	830-920	DEN 302													
OFFERED JOINTLY WITH STAT 220 AA																	
ADD CODE REQUIRED (PD.3)																	
<b>STAT 311 ELEMNTS STAT METHOD (NW,QSR)</b>																	
7137 AA	5	MWF	230-320	SAV 239													
		TTh	830-920	SAV 315													
OFFERED JOINTLY WITH ECON 311 AA																	
ADD CODE REQUIRED (PD.3)																	

SYMBOLS

VLPA = Visual, Literary and Performing Arts  
 I&S = Individuals and Societies  
 NW = Natural World  
 QSR = Quantitative, Symbolic, or Formal Reasoning  
 C = English Composition

7138 AB	5	MWF	230-320	SAV 239													
		TTh	830-920	SAV 316													
OFFERED JOINTLY WITH ECON 311 AB																	
ADD CODE REQUIRED (PD.3)																	
7139 AC	5	MWF	230-320	SAV 239													
		TTh	930-1020	SAV 315													
OFFERED JOINTLY WITH ECON 311 AC																	
ADD CODE REQUIRED (PD.3)																	
7140 AD	5	MWF	230-320	SAV 239													
		TTh	1030-1120	ARC 021													
OFFERED JOINTLY WITH ECON 311 AD																	
ADD CODE REQUIRED (PD.3)																	
7141 AE	5	MWF	230-320	SAV 239													
		TTh	1230-120	SAV 315													
OFFERED JOINTLY WITH ECON 311 AE																	
ADD CODE REQUIRED (PD.3)																	
7142 AF	5	MWF	230-320	SAV 239													
		TTh	1230-120	SAV 316													
OFFERED JOINTLY WITH ECON 311 AF																	
ADD CODE REQUIRED (PD.3)																	
<b>STAT 341 INTRO PROB STAT INF (NW)</b>																	
7144 AA	4	MWF	1130-1220	JHN 123	MORITA,J												
		F	1230-120	DEN 209													
<b>STAT 362 STAT FOR SOC SCIENC (NW)</b>																	
7145 A	3	MWF	130-220	PAR 310	DONALDSON,G												
<b>STAT 390 PROB STAT ENG SCI (NW)</b>																	
7146 AA	4	MWThF	230-320	GUG 224													
		T	130-220	SAV 142													
OFFERED JOINTLY WITH MATH 390 AA																	
ADD CODE REQUIRED (PD.3)																	
7147 AB	4	MWThF	230-320	GUG 224													
		T	130-220	SAV 125													
OFFERED JOINTLY WITH MATH 390 AB																	
ADD CODE REQUIRED (PD.3)																	
7148 AC	4	MWThF	230-320	GUG 224													
		T	230-320	SAV 142													
OFFERED JOINTLY WITH MATH 390 AC																	
ADD CODE REQUIRED (PD.3)																	
7149 AD	4	MWThF	230-320	GUG 224													
		T	230-320	SAV 125													
OFFERED JOINTLY WITH MATH 390 AD																	
ADD CODE REQUIRED (PD.3)																	
<b>STAT 394 PROBABILITY I (NW)</b>																	
7150 A	3	MWF	1030-1120	SAV 243	PERLMAN,H												
OFFERED JOINTLY WITH MATH 394 A																	
<b>STAT 395 PROBABILITY II (NW)</b>																	
7151 A	3	MWF	1030-1120	SAV 343													
OFFERED JOINTLY WITH MATH 395 A																	
7152 B	3	MWF	1130-1220	SAV 317													
OFFERED JOINTLY WITH MATH 395 B																	
<b>STAT 423 APPL REGRESS ANOVA (NW)</b>																	
7153 AA	4	MWF	130-220	CHL 036													
		Th	1230-120	DEN 211													
<b>STAT 492 INTRO STOCHSTC PROC (NW)</b>																	
7154 A	3	MWF	1230-120	CHL 015													
OFFERED JOINTLY WITH MATH 492 A																	
<b>STAT 499 UNDGRAD RESEARCH</b>																	
>7155 A	1-5	TO BE ARRANGED * *															
INSTRUCTOR I.D. CALL 543-8296 OR																	
E-MAIL: kristin@stat.washington.edu																	
<b>STAT 513 STATISTICAL INFERENCE</b>																	
7156 AA	4	MWF	1030-1120		THOMPSON,E												
		Th	1030-1120	PAR 108													
<b>STAT 517 STOCHASTIC MODELING</b>																	
7157 A	4	TTh	130-320	PAR 212	BESAG,J												
<b>STAT 520 SPCTR ANLYS TME SER</b>																	
7158 A	4	MWThF	1230-120	SAV 241	PERCIVAL,D												
OFFERED JOINTLY WITH E E 520 A																	
<b>STAT 522 ADV PROBABILITY</b>																	
7159 A	3	MWF	1130-1220	CHL 019													
OFFERED JOINTLY WITH MATH 522 A																	
<b>STAT 535 STAT COMPUTING</b>																	
7160 A	3	TTh	1130-1250	HST T360A	HADIGAN,D												
OFFERED JOINTLY WITH BIOST 535 A																	

<b>STAT 571 ADV APPL LIN MODELS</b>																	
7161 AA	3	MWF	130-220	HST T625													
		W	1230-120	HST T739													
OFFERED JOINTLY WITH BIOST 571 AA																	
<b>STAT 578 SPEC TOP ADV BIOST</b>																	
7162 A	3	TTh	200-320	HST T663A													
OFFERED JOINTLY WITH BIOST 578 A																	
CREDIT/NO CREDIT ONLY																	
"LONGITUDINAL DATA"																	
7163 B	3	TO BE ARRANGED * *															
OFFERED JOINTLY WITH BIOST 578 B																	
7164 C	3	TO BE ARRANGED * *															
OFFERED JOINTLY WITH BIOST 578 C																	
CREDIT/NO CREDIT ONLY																	
<b>STAT 582 ADV THRY STAT INFER</b>																	
7165 A	3	MWF	1030-1120	BLM 211	WELLNER,J												
<b>STAT 580 STAT SEMINAR</b>																	
>7166 A	1	M	330-520	THO 101													
CREDIT/NO CREDIT ONLY																	
EC CALL 543-8296 OR E-MAIL:																	
kristin@stat.washington.edu																	
7167 B	1	T	330-520	DEN 316													
CREDIT/NO CREDIT ONLY																	
ENVIRONMENTAL STATS																	
<b>STAT 592 SPEC TOP STAT</b>																	
7168 A	3	MWF	930-1020	BLM 408													
"MORPHOMETRICS"																	
7169 B	3	MWF	230-320	DEN 217													
"GRAPHICAL MODELS"																	
<b>STAT 599 STAT CONSULTING</b>																	
>7170 A	VAR	TO BE ARRANGED * *															
CREDIT/NO CREDIT ONLY																	
INSTRUCTOR I.D. CALL 543-8296 OR																	
E-MAIL: kristin@stat.washington.edu																	
<b>STAT 600 INDEPNDET STDY/RSCH</b>																	
>7171 A	1-10	TO BE ARRANGED * *															
CREDIT/NO CREDIT ONLY																	
INSTRUCTOR I.D. CALL 543-8296 OR																	
E-MAIL: kristin@stat.washington.edu																	
<b>STAT 700 MASTERS THESIS</b>																	
>7172 A	1-10	TO BE ARRANGED * *															
INSTRUCTOR I.D. CALL 543-8296 OR																	
E-MAIL: kristin@stat.washington.edu																	
<b>STAT 800 DOCTORAL DISSERTATN</b>																	
>7173 A	1-10	TO BE ARRANGED * *															
CREDIT/NO CREDIT ONLY																	
INSTRUCTOR I.D. CALL 543-8296 OR																	
E-MAIL: kristin@stat.washington.edu																	

WOMEN STUDIES

<b>WOMEN 200 INTRO WOMEN STUDIES (I&amp;S)</b>																	
7295 AA	5	MTWTh	130-220	SAV 239	SILVEY,R												
		Th	230-320	SAV 146													
7296 AB	5	MTWTh	130-220	SAV 239	SILVEY,R												
		Th	230-320	SAV 243													
7297 AC	5	MTWTh	130-220	SAV 239	SILVEY,R												
		Th	230-320	SAV 125													
7298 AD	5	MTWTh	130-220	SAV 239	SILVEY,R												
		F	130-220	SAV 127													
7299 AE	5	MTWTh	130-220	SAV 239	SILVEY,R												
		F	130-220	SAV 243													
7300 AF	5	MTWTh	130-220	SAV 239	SILVEY,R												
		F	130-220	SAV 142													
7301 AG	5	MTWTh	130-220	SAV 239	SILVEY,R												
		F	230-320	SAV 245													
7302 AH	5	MTWTh	130-220	SAV 239	SILVEY,R												
		F	230-320	SAV 142													
7303 AI	5	MTWTh	130-220	SAV 239	SILVEY,R												
		F	230-320	SAV 313													
<b>WOMEN 206 PHIL FEMINISM (I&amp;S)</b>																	
7304 A	5	MWF	1230-150	THO 135	INTEMANN,K												
OFFERED JOINTLY WITH POL S 212 A																	
<b>WOMEN 322 RACE, CLASS, GENDER (I&amp;S)</b>																	
7305 A	5	MTWThF	1130-1220	THO 135	ADAIR,V												
OFFERED JOINTLY WITH AES 322 A																	
<b>WOMEN 345 WOMEN INTL ECON DEV (I&amp;S)</b>																	
7824 A	5	MW	930-1120	SMI 105	RAMAKURTHY,P												
* OFFERED JOINTLY WITH ANTH 345 A																	

REGISTRATION PERIODS

PD1 = Period I (Nov. 14-Dec. 7)  
 PD2 = Period II (Dec. 8-Jan. 4)  
 PD3 = Period III (Jan. 5-Jan. 11)  
 PD4 = Period IV (Jan. 12-Feb. 22)

H = Honors Course  
 > = Limited enrollment in this section, students must obtain Entry Code or Faculty Number.  
 % = New Course (See front of Time Schedule)  
 "How to Read Course Listings" (See back of Time Schedule)

COLLEGE OF ARTS & SCIENCES

WINTER QUARTER 1998

DEPT SLN SPEC	COURSE SECTION CODE	TITLE CRD COMMENTS	DAY	TIME	BLDG	ROOM	INSTRUCTOR	DEPT SLN SPEC	COURSE SECTION CODE	TITLE CRD COMMENTS	DAY	TIME	BLDG	ROOM	INSTRUCTOR	DEPT SLN SPEC	COURSE SECTION CODE	TITLE CRD COMMENTS	DAY	TIME	BLDG	ROOM	INSTRUCTOR								
<b>WOMEN STUDIES CONT'D</b>																															
<b>WOMEN 357 PSYCHOBIOL OF WOMEN (NW)</b>																															
7306	AA 5	TTh 930-1120 SAV 239					KENNEY,N																								
		Th 130-220 JHN 437																													
		OFFERED JOINTLY WITH PSYCH 357 AA																													
		ADD CODE REQUIRED (PD.3)																													
7307	AB 5	TTh 930-1120 SAV 239					KENNEY,N																								
		Th 130-220 CHL 036																													
		OFFERED JOINTLY WITH PSYCH 357 AB																													
		ADD CODE REQUIRED (PD.3)																													
7308	AC 5	TTh 930-1120 SAV 239					KENNEY,N																								
		F 830-920 JHN 214																													
		OFFERED JOINTLY WITH PSYCH 357 AC																													
		ADD CODE REQUIRED (PD.3)																													
7309	AD 5	TTh 930-1120 SAV 239					KENNEY,N																								
		F 930-1020 EEB 218																													
		OFFERED JOINTLY WITH PSYCH 357 AD																													
		ADD CODE REQUIRED (PD.3)																													
7310	AE 5	TTh 930-1120 SAV 239					KENNEY,N																								
		F 1030-1120 JHN 214																													
		OFFERED JOINTLY WITH PSYCH 357 AE																													
		ADD CODE REQUIRED (PD.3)																													
7311	AF 5	TTh 930-1120 SAV 239					KENNEY,N																								
		F 1030-1120 SAV 341																													
		OFFERED JOINTLY WITH PSYCH 357 AF																													
		ADD CODE REQUIRED (PD.3)																													
7312	AG 5	TTh 930-1120 SAV 239					KENNEY,N																								
		F 1130-1220 JHN 214																													
		OFFERED JOINTLY WITH PSYCH 357 AG																													
		ADD CODE REQUIRED (PD.3)																													
7313	AH 5	TTh 930-1120 SAV 239					KENNEY,N																								
		F 1230-120 JHN 214																													
		OFFERED JOINTLY WITH PSYCH 357 AH																													
		ADD CODE REQUIRED (PD.3)																													
<b>WOMEN 374 METH LIFE HISTORY (I&amp;S)</b>																															
7314	A 5	TTh 130-320 THO 202					JACOBS,S																								
<b>WOMEN 383 SOCL HST AMER WOMEN (I&amp;S)</b>																															
7315	AA 5	MTWTh 1030-1120 SAV 249					LEBSOCK,S																								
		F 1030-1120 SAV 316																													
		OFFERED JOINTLY WITH HSTAA 373 AA																													
		MEETS WRITING COURSE REQUIREMENT																													
7316	AB 5	MTWTh 1030-1120 SAV 249					LEBSOCK,S																								
		F 1130-1220 SAV 341																													
		OFFERED JOINTLY WITH HSTAA 373 AB																													
		MEETS WRITING COURSE REQUIREMENT																													
7317	AC 5	MTWTh 1030-1120 SAV 249					LEBSOCK,S																								
		F 1230-120 SAV 341																													
		OFFERED JOINTLY WITH HSTAA 373 AC																													
		MEETS WRITING COURSE REQUIREMENT																													
<b>WOMEN 455 CONTEMP FEM THEORY (I&amp;S)</b>																															
7318	A 5	TTh 330-520 CMU 230					BARLOW,T																								
		PREREQ: WOMEN 200, 206 OR EQUIV																													
		AS APPROVED BY INSTR																													
<b>WOMEN 482 ISAK DINESEN (VLPA)</b>																															
7319	A 5	TTh 1230-220 SMI 309					STECHEH HANS																								
		OFFERED JOINTLY WITH SCAND 462 A																													
<b>WOMEN 490 SPEC TOP WOMEN STDY (I&amp;S)</b>																															
7320	A 5	TTh 1030-1130 GLD 208J					SCHAUMAN,S																								
		OFFERED JOINTLY WITH L ARCH 498 A																													
		WOMEN AND LANDSCAPE																													
<b>WOMEN 492 SENIOR THESIS II (I&amp;S)</b>																															
>7322	A 3	M 130-420 SMI 313					YEE,S																								
		OFFERED JOINTLY WITH WOMEN 492 B																													
		SENIORS ONLY																													
		WOMEN MAJORS ONLY																													
		PREREQ: WOMEN 491; EC PDL 8110C																													
>7323	B 3	M 130-420 SMI 313																													
		OFFERED JOINTLY WITH WOMEN 492 A																													
		CREDIT/NO CREDIT ONLY																													
		SENIOR WOMEN MAJORS ONLY																													
		PREREQ: WOMEN 491;																													
		EC PDL 8110-C																													
<b>WOMEN 495 TUTORING WOMEN STDY</b>																															
>7324	A 5	TO BE ARRANGED																													
		CREDIT/NO CREDIT ONLY																													
		EC PDL 8110C; PERM OF INSTR																													
		PREREQ: 1 OR MORE UPPER-DIV COURSE																													
		RELEVANT TO WS; PRIOR COMPLETION																													
		OF COURSE (OR EQUIV) TO BE TUTORED																													
<b>WOMEN 497 FIELDWORK WOMEN ST</b>																															
>7325	A	1-15 TO BE ARRANGED																													
		CREDIT/NO CREDIT ONLY																													
		EC PDL 8110C																													
<b>WOMEN 499 UNDERGRAD RESEARCH</b>																															
>7326	A	1-5 TO BE ARRANGED																													
		EC PDL 8110C																													
<b>WOMEN 501 CROSS DIS FEM THERY</b>																															
>7327	U 5	630-920P SAV M250					BARLOW,T																								
		GRADS ONLY																													
<b>WOMEN 512 CRT INTER APP WOM</b>																															
>7328	A 3	Th 130-420 HST T442					ENSIGN,B																								
		OFFERED JOINTLY WITH NURS 512 A																													
		SENIORS BY PERM OF INSTR																													
		CRITICAL & INTERDISCIPLINARY																													
		APPROACHES TO WOMEN'S HEALTH																													
<b>WOMEN 553 FEMINIST ANTHRO SEM</b>																															
7329	A 5	TTh 930-1120 THO 119					JACOBS,S																								
		OFFERED JOINTLY WITH ANTH 555 A																													
<b>ZOOLOGY</b>																															
<b>STUDENTS NOT ATTENDING THE FIRST LAB MEETING OF A COURSE MAY BE DROPPED</b>																															
<b>ZOOLOGY 118 SURVEY OF PHYSIOL (NW)</b>																															
7330	A 5	MTWTh 830-920 SMI 120					WENDEROTH,M																								
7331	U 5	TTh 630-850P HCK 132					FREDERICKSON																								
<b>ZOOLOGY 119 ELEM PHYSIOL LAB (NW)</b>																															
7332	ZN 1	T 1030-1220 HCK 344					WENDEROTH,M																								
7333	ZO 1	Th 1030-1220 HCK 344					WENDEROTH,M																								
7334	ZP 1	T 1230-220 HCK 344					WENDEROTH,M																								
7335	ZQ 1	Th 1230-220 HCK 344					WENDEROTH,M																								
7336	ZR 1	W 1130-120 HCK 344					WENDEROTH,M																								
7337	ZS 1	W 230-420 HCK 344					WENDEROTH,M																								
<b>ZOOLOGY 301 INTRODUCTRY PHYSIOL (NW)</b>																															
7338	A 3	MWF 1230-120 BAG 260					COOPER,M																								
<b>ZOOLOGY 315 MAMMALIAN PHYSIOL (NW)</b>																															
7339	A 3	MWF 130-220 JHN 064					WENDEROTH,M																								
		X																													
<b>ZOOLOGY 403 COMP VERT HISTOLOGY (NW)</b>																															
7340	AA 5	MWF 1230-120 HCK 324					CLONEY,R																								
		TTh 130-420 HCK 443					CLONEY,R																								
<b>ZOOLOGY 409 SOCIOBIOLOGY (NW)</b>																															
7341	AA 5	MWF 1130-1220 JHN 101					O'LOGHLEN,A																								
		TTh 930-1020 ARC 019																													
		OFFERED JOINTLY WITH PSYCH 409 AA																													
7342	AB 5	MWF 1130-1220 JHN 101					O'LOGHLEN,A																								
		TTh 1030-1120 CMU 226																													
		OFFERED JOINTLY WITH PSYCH 409 AB																													
7343	AC 5	MWF 1130-1220 JHN 101					O'LOGHLEN,A																								
		TTh 1130-1220 SMI 205																													
		OFFERED JOINTLY WITH PSYCH 409 AC																													
7344	AD 5	MWF 1130-1220 JHN 101					O'LOGHLEN,A																								
		TTh 130-220 JHN 214																													
		OFFERED JOINTLY WITH PSYCH 409 AD																													
7345	AE 5	MWF 1130-1220 JHN 101					O'LOGHLEN,A																								
		TTh 230-320 JHN 214																													
		OFFERED JOINTLY WITH PSYCH 409 AE																													
7346	AF 5	MWF 1130-1220 JHN 101					O'LOGHLEN,A																								
		TTh 1130-1220 JHN 214																													
		OFFERED JOINTLY WITH PSYCH 409 AF																													
7347	AG 5	MWF 1130-1220 JHN 101					O'LOGHLEN,A																								
		TTh 130-220 JHN 119																													
		OFFERED JOINTLY WITH PSYCH 409 AG																													
7348	AH 5	MWF 1130-1220 JHN 101					O'LOGHLEN,A																								
		TTh 230-320 JHN 119																													
		OFFERED JOINTLY WITH PSYCH 409 AH																													
7349	AI 5	MWF 1130-1220 JHN 101					O'LOGHLEN,A																								
		TTh 330-420 JHN 119																													
		OFFERED JOINTLY WITH PSYCH 409 AI																													
<b>ZOOLOGY 414 MOLECULAR EVOLUTION (NW)</b>																															
7350	AA 5	MWF 930-1020 HCK 324					EDWARDS,S																								
		M 200-350 JHN 111																													
7351	AB 5	MWF 930-1020 HCK 324					EDWARDS,S																								
		W 200-350 JHN 111																													
<b>ZOOLOGY 434 INVERTEBRATE ZOOLOGY (NW)</b>																															
7352	AA 5	MWF 1030-1120 HCK 343					KOHN,A																								
		MW 130-420 HCK 343																													
<b>ZOOLOGY 440 BIOMECHANICS (NW)</b>																															
7353	AA 4	MWF 930-1020 HCK 316					DANIEL,T																								
		T 100-220 PAB A055																													
		MEETS WRITING COURSE REQUIREMENT																													
7354	AB 4	MWF 930-1020 HCK 316					DANIEL,T																								
		Th 100-220 PAB A055																													
		MEETS WRITING COURSE REQUIREMENT																													
<b>ZOOLOGY 453 CMPR ANAT VERTS (NW)</b>																															
7355	AA 5	MWF 830-920 HCK 132					PETERSEN,K																								
		TTh 830-1120 HCK 447																													
		OPTIONAL "W" COURSE																													
7356	AB 5	MWF 830-920 HCK 132					PETERSEN,K																								
		TTh 1130-220 HCK 447																													
		OPTIONAL "W" COURSE																													
7357	AC 5	MWF 830-920 HCK 132					PETERSEN,K																								
		TTh 230-520 HCK 447																													
		OPTIONAL "W" COURSE																													
<b>ZOOLOGY 455 ALL SECTIONS - PREREQ: BIOL 201 &amp; 202</b>																															
<b>ZOOLOGY 455 DEVL BIOL ANIMALS (NW)</b>																															
7358	AA 4	MWF 1030-1120 JHN 064					SCHUBIGER,G																								
		M 130-220 KIN 114																													
7359	AB 4	MWF 1030-1120 JHN 064					SCHUBIGER,G																								
		T 430-520P KIN 114																													
7360	AC 4	MWF 1030-1120 JHN 064					SCHUBIGER,G																								
		W 430-520P KIN 114																													
7361	AD 4	MWF 1030-1120 JHN 064					SCHUBIGER,G																								
		Th 130-220 KIN 114																													
<b>ZOOLOGY 456 DEVL BIOL ANIM LAB (NW)</b>																															
7362	ZN 3	T 1230-120 HCK 347					SHELLENBARGE																								
		TTh 130-420 HCK 347																													
		MEETS WRITING COURSE REQUIREMENT																													
<b>ZOOLOGY 467 COMP ANIM REPRO (NW)</b>																															
7363	A 3	MWF 1130-1220 OTB 014					RAMENOFKY,M																								
<b>ZOOLOGY 488 COMP ANIM REPRO LAB (NW)</b>																															
7364	ZN 2	MW 230-420 HCK 446					RAMENOFKY,M																								
<b>ZOOLOGY 470 TECHS FOR MATH BIOL (NW)</b>																															
7365	AA 3	TTh 1230-150 HCK 316					ODELL,G																								
		M 130-420 PAB A055																													
7366	AB 3	TTh 1230-150 HCK 316					ODELL,G																								
		W 130-420 PAB A055																													
<b>ZOOLOGY 498 SPEC PROB IN ZOOLOGY</b>																															
>7367	A	1-5 TO BE ARRANGED																													
		INSTR I.D. KIN 106 OR CALL 685-8241																													
<b>ZOOLOGY 508 TOPICS DEVEL BIOL</b>																															
7368	A 1	TO BE ARRANGED																													
		CREDIT/NO CREDIT ONLY																													
		DEVELOPMENTAL GENETICS																													
<b>ZOOLOGY 521 SEMINAR</b>																															
7369	U 1	T 430-550P HCK 132					PAINE,R																								
		CREDIT/NO CREDIT ONLY																													
<b>ZOOLOGY 525 SEMINAR IN MATH BIO</b>																															
7370	A 2	MW 230-350 KIN 114					DANIEL,T																								
		CREDIT/NO CREDIT ONLY																													
<b>ZOOLOGY 528 ADV TOPICS PHYSIOL</b>																															
7371	A 3	TO BE ARRANGED																													
		NEUROMODULATION IN INVERTEBRATES																													
<b>ZOOLOGY 529 ADV TOPICS PHYSIOL</b>																															
>7372	A 3	TO BE ARRANGED																													
		CREDIT/NO CREDIT ONLY																													
		"SEMINAR ON TEACHING"																													
		EC: herronjc@zoology.washington.edu																													
<b>ZOOLOGY 540 CELLULAR DEVEL BIOL</b>																															
7373	A 1	TO BE ARRANGED																													
		CREDIT/NO CREDIT ONLY																													
		BAKKEN,A																													
		COOPER,M																													
		HILLE,M																													

WINTER QUARTER 1998

SCHOOL OF BUSINESS ADMINISTRATION

DEPT	COURSE	TITLE	DAY	TIME	BLDG	ROOM	INSTRUCTOR	DEPT	COURSE	TITLE	DAY	TIME	BLDG	ROOM	INSTRUCTOR	DEPT	COURSE	TITLE	DAY	TIME	BLDG	ROOM	INSTRUCTOR
SLN	SECTION	CRD	COMMENTS					SLN	SECTION	CRD	COMMENTS					SLN	SECTION	CRD	COMMENTS				
SPEC	CODE							SPEC	CODE							SPEC	CODE						

ZOOLOGY CONT'D

7376	B 1	F	1200-120	KIN 516	ODELL, G																			
			CREDIT/NO CREDIT ONLY																					
			MORPHOGENESIS & GENE NETWORKS																					
ZOOL 579	EVOLUTIONARY ECOL																							
>7377	A 2		TO BE ARRANGED		ROHWER, S																			
			CREDIT/NO CREDIT ONLY																					
			EC: rohwer@u.washington.edu																					
ZOOL 880	ENVIR PHYS & BEHAV																							
7378	A 2	F	130-250	KIN 502	KENAGY, G																			
			CREDIT/NO CREDIT ONLY		WINGFIELD, J																			
ZOOL 800	INDEPNENT STDY/RSCH																							
>7379	A 1-10		TO BE ARRANGED																					
			CREDIT/NO CREDIT ONLY																					
			INSTR I.D. KIN 106 OR CALL 685-8240																					
ZOOL 700	MASTERS THESIS																							
>7380	A 1-10		TO BE ARRANGED																					
			CREDIT/NO CREDIT ONLY																					
			INSTR I.D. KIN 106 OR CALL 685-8240																					
ZOOL 800	DOCTORAL DISSERTATN																							
>7381	A 1-10		TO BE ARRANGED																					
			CREDIT/NO CREDIT ONLY																					
			INSTR I.D. KIN 106 OR CALL 685-8240																					

SCHOOL OF BUSINESS ADMINISTRATION

ENTRY CODES AVAILABLE IN MKZ 137 FOR GRADS. REGISTRATION IN GRADUATE BUSINESS COURSES 500 AND ABOVE REQUIRES THE APPROVAL OF THE GRADUATE BUSINESS PROGRAM OFFICE.

THE SCHOOL OF BUSINESS RESERVES THE RIGHT TO DROP STUDENTS FROM CLASSES WHICH STUDENTS DO NOT ATTEND DURING THE 1ST WEEK. PRE-BUSINESS STUDENTS WHO ARE CLOSED OUT OF LOWER DIVISION BUSINESS COURSES SHOULD SEE A COUNSELOR AS SOON AS THEY DISCOVER CLASSES ARE CLOSED. A LIMITED NUMBER OF OVERLOAD SPACES ARE AVAILABLE. THE FIRST DAY OF THE QUARTER THROUGH THE END OF THE SECOND WEEK, STUDENTS MUST SEE INSTRUCTORS FOR OVERLOAD OR ENTRY CODES.

ACCOUNTING

ACCTG 215	ACCTG & FIN REPRTRG																							
1070	AA 5	WF	1100-1220	SEC 110	SEFCIK, S																			
			830-920	BLM 312																				
			NO FRESHMEN																					
1071	AB 5	TTh	1100-1220	SEC 110	SEFCIK, S																			
			930-1020	BLM 314																				
			NO FRESHMEN																					
1072	AC 5	TTh	1100-1220	SEC 110	SEFCIK, S																			
			1030-1120	PAR 212																				
			NO FRESHMEN																					
1073	BA 5	TTh	1230-150	SEC 110	SEFCIK, S																			
			1130-1220	DEN 212																				
			NO FRESHMEN																					
1074	BB 5	TTh	1230-150	SEC 110	SEFCIK, S																			
			130-220	PAR 306																				
			NO FRESHMEN																					
1075	BC 5	TTh	1230-150	SEC 110	SEFCIK, S																			
			230-320	PAR 212																				
			NO FRESHMEN																					
1076	CA 5	MW	1030-1150	SEC 110	PEECHER, M																			
			830-920	BLM 212																				
			NO FRESHMEN																					
1077	CB 5	MW	1030-1150	SEC 110	PEECHER, M																			
			930-1020	BLM 411																				
			NO FRESHMEN																					
1078	CC 5	MW	1030-1150	SEC 110	PEECHER, M																			
			1030-1120	PAR 212																				
			NO FRESHMEN																					
1079	DA 5	MW	1200-120	SEC 110	PEECHER, M																			
			930-1020	BLM 212																				
			NO FRESHMEN																					
1080	DB 5	MW	1200-120	SEC 110	PEECHER, M																			
			1130-1220	DEN 211																				
			NO FRESHMEN																					

1081	DC 5	MW	1200-120	SEC 110	PEECHER, M																			
			TTh	130-220	DEN 211																			
			NO FRESHMEN																					
ACCTG 225	MANAGERIAL ACCTG																							
1082	AA 5	MW	130-250	SEC 110	ADAMS, H																			
			TTh	830-920	BLM 411																			
			NO FRESHMEN																					
1083	AB 5	MW	130-250	SEC 110	ADAMS, H																			
			TTh	930-1020	BLM 314																			
			NO FRESHMEN																					
1084	AC 5	MW	130-250	SEC 110	ADAMS, H																			
			TTh	1030-1120	PAR 106																			
			NO FRESHMEN																					
1085	BA 5	MW	300-420	SEC 110	NOREEN, E																			
			TTh	1130-1220	BLM 306																			
			NO FRESHMEN																					
1086	BB 5	MW	300-420	SEC 110	NOREEN, E																			
			TTh	130-220	BLM 312																			
			NO FRESHMEN																					
1087	BC 5	MW	300-4																					







DEPT SLN SPEC	COURSE SECTION CODE	TITLE CRD	DAY TIME COMMENTS	BLDG ROOM	INSTRUCTOR	DEPT SLN SPEC	COURSE SECTION CODE	TITLE CRD	DAY TIME COMMENTS	BLDG ROOM	INSTRUCTOR	DEPT SLN SPEC	COURSE SECTION CODE	TITLE CRD	DAY TIME COMMENTS	BLDG ROOM	INSTRUCTOR
<b>BUSINESS POLICY CONT'D</b>						<b>FINANCE</b>						<b>FIN 551 PROBS IN BUS FIN</b>					
1564	D 4	MW	330-520	BLM 213		FIN 350	A 4	MW	830-1020	BLM 207	KOSKI, J	>3572	A 4	TTh	830-1020	BLM 203	HALEY, C
NO FRESHMEN, SOPHOMRS, JUNIORS ONLY MAJORS FROM B A COLLEGE						3554 A 4 MW 830-1020 BLM 207 KOSKI, J NO FRESHMEN, SOPHOMRS ONLY MAJORS FROM B A COLLEGE ADD CODE REQUIRED (PD.3)						GRADS ONLY BUS AD, ACCTG, ENG BA, HS BA, IS BA, LAW C MAJORS ONLY (PD.1) ADD CODE REQUIRED (PD.2&3)					
<b>B POL 471 SMALL BUSINESS MGMT</b>						3555 B 4 TTh 830-1020 BLM 207 NO FRESHMEN, SOPHOMRS ONLY MAJORS FROM B A COLLEGE ADD CODE REQUIRED (PD.3)						<b>FIN 552 CORP PLAN &amp; FIN</b>					
1565	A 4	TTh	130-320	BLM 314		3556 C 4 TTh 1030-1220 BLM 204 NO FRESHMEN, SOPHOMRS ONLY MAJORS FROM B A COLLEGE ADD CODE REQUIRED (PD.3)						>3573 A 4 TTh 130-320 BLM 417 HALEY, C GRADS ONLY BUS AD, ACCTG, ENG BA, HS BA, IS BA, LAW C MAJORS ONLY (PD.1) ADD CODE REQUIRED (PD.2&3)					
1566	B 4	TTh	330-520	BLM 302	BLUMENTHAL	3557 D 4 MW 1030-1220 BLM 314 SIEGEL, A NO FRESHMEN, SOPHOMRS ONLY MAJORS FROM B A COLLEGE ADD CODE REQUIRED (PD.3)						>3574 B 4 TTh 330-520 BLM 417 HALEY GRADS ONLY (PD.1) BUS AD, ACCTG, ENG BA, HS BA, IS BA, LAW C MAJORS ONLY (PD.1) ADD CODE REQUIRED (PD.2&3)					
1567	C 4	MW	1030-1220	BLM 207	VESPER, K	3558 E 4 TTh 130-320 BLM 204 NO FRESHMEN, SOPHOMRS ONLY MAJORS FROM B A COLLEGE ADD CODE REQUIRED (PD.3)											
<b>B POL 472 DEVELOP NEW BUS</b>						3559 F 4 MW 130-320 BLM 411 NO FRESHMEN, SOPHOMRS ONLY MAJORS FROM B A COLLEGE ADD CODE REQUIRED (PD.3)						<b>FIN 555 CORP FINCNG DECISNS</b>					
1568	A 4	MW	130-320	BLM 312	HAUSER, O	3560 G 4 MW 330-520 BLM 214 NO FRESHMEN, SOPHOMRS ONLY MAJORS FROM B A COLLEGE ADD CODE REQUIRED (PD.3)						>3575 A 4 MW 130-320 BLM 307 PONTIFF, J GRADS ONLY BUS AD, ACCTG, ENG BA, HS BA, IS BA, LAW C MAJORS ONLY (PD.1) ADD CODE REQUIRED (PD.2&3)					
<b>B POL 480 BUSINESS SIMULATION</b>						3561 H 4 TTh 330-520 BLM 207 NO FRESHMEN, SOPHOMRS ONLY MAJORS FROM B A COLLEGE ADD CODE REQUIRED (PD.3)						>3576 B 4 MW 320-520 BLM 307 PONTIFF, J GRADS ONLY BUS AD, ACCTG, ENG BA, HS BA, IS BA, LAW C MAJORS ONLY (PD.1) ADD CODE REQUIRED (PD.2&3)					
1569	A 5	TTh	1030-1220	BLM 416	NEWELL, W	<b>FIN 423 BANKNG &amp; FINCL SYST</b>						>3577 C 4 MW 830-1020 BLM 417 PONTIFF, J GRADS ONLY BUS AD, ACCTG, ENG BA, HS BA, IS BA, LAW C MAJORS ONLY (PD.1) ADD CODE REQUIRED (PD.2&3)					
NO FRESHMEN, SOPHOMRS, JUNIORS ONLY MAJORS FROM B A COLLEGE						3562 A 4 TTh 830-1020 BLM 205 HESS, A NO FRESHMEN, SOPHOMRS ONLY MAJORS FROM B A COLLEGE											
<b>B POL 490 SPECIAL TOPICS BPOL</b>						<b>FIN 450 PROB IN CORP FIN</b>											
>1570	B 4	MW	130-320	BLM 314	RALSTON, J	3563	A 4	MW	830-320	BLM 414	MALATESTA, P	<b>FIN 560 INVESTMENTS</b>					
OFFERED JOINTLY WITH I BUS 490 A MEETS WRITING COURSE REQUIREMENT NO FRESHMEN, SOPHOMRS, JUNIORS B A, ACCTG MAJORS ONLY "CREATING A COMPANY" PART II SEE DR RALSTON (M 329) FOR EC						3564 B 4 MW 330-520 BLM 414 MALATESTA, P NO FRESHMEN, SOPHOMRS ONLY MAJORS FROM B A COLLEGE ADD CODE REQUIRED (PD.3)						>3579 A 4 MW 830-1020 BLM 307 ROLEY, V GRADS ONLY ACCTG, BUS AD, LAW C, ENG BA, HS BA, IS BA MAJORS ONLY (PD.1) ADD CODE REQUIRED (PD.2&3)					
1571	C 4	MW	330-520	BLM 408	HAUSER	<b>FIN 453 FINANCL THRY&amp;ANLYS</b>						>3580 B 4 MW 1030-1220 BLM 307 ROLEY, V GRADS ONLY BUS AD, ACCTG, LAW C, ENG BA, HS BA, IS BA MAJORS ONLY (PD.1) ADD CODE REQUIRED (PD.2&3)					
NEW BUS RESEARCH & DEVELOPMENT						3565 A 4 MW 830-1020 BLM 205 NO FRESHMEN, SOPHOMRS ONLY MAJORS FROM B A COLLEGE ADD CODE REQUIRED (PD.3)						<b>FIN 561 FIN FUT &amp; OPT MKTS</b>					
<b>B POL 499 UNDERGRAD RESEARCH</b>						<b>FIN 460 INVESTMENTS</b>						>3581 A 4 MW 830-1020 BLM 203 WITTE, D GRADS ONLY ACCTG, BUS AD, LAW C, ENG BA, HS BA, IS BA MAJORS ONLY (PD.1) ADD CODE REQUIRED (PD.2&3)					
>1572	A 1-6	TO BE ARRANGED				3567	A 4	TTh	1030-1220	BLM 212	FROST, P	<b>FIN 579 SPECIAL TOPICS</b>					
ONLY MAJORS FROM B A COLLEGE INSTRUCTOR ID FROM INSTR REQUIRED						3568 B 4 MW 130-320 BLM 212 LOOKABILL, L NO FRESHMEN, SOPHOMRS ONLY MAJORS FROM B A COLLEGE ADD CODE REQUIRED (PD.3)						>3582 A 4 MW 330-520 BLM 313 WITTE, D GRADS ONLY ACCTG, BUS AD, LAW C, ENG BA, HS BA, IS BA MAJORS ONLY (PD.1) ADD CODE REQUIRED (PD.2&3) NEW VENTURE FINANCING					
<b>B POL 579 SPECIAL TOPICS-BPOL</b>						<b>FIN 461 FIN FUT &amp; OPT MKTS</b>						>3583 B 4 TTh 330-520 BLM 416 LOYD, STEVE GRADS ONLY BUS AD, ACCTG, ENG BA, HS BA, IS BA, LAW C MAJORS ONLY (PD.1) ADD CODE REQUIRED (PD.2&3) "FINANCIAL ENTREPRENEURIAL VENTURES"					
>1573	A 4	MW	830-1020	BLM 313	MOXON, R	<b>FIN 490 SPECIAL TOPIC-FIN</b>						<b>FIN 591 CORPORATE FINANCE</b>					
OFFERED JOINTLY WITH I BUS 579 B GRADS ONLY BUS AD, ACCTG, LAW C, ENG BA, HS BA, IS BA MAJORS ONLY (PD.1) ADD CODE REQUIRED (PD.2&3) "EMERGING MARKETS"						3570 A 4 TTh 130-320 DEN 317 LOYD, STEVE NO FRESHMEN, SOPHOMRS ONLY MAJORS FROM B A COLLEGE ADD CODE REQUIRED (PD.3) NEW VENTURE FINANCING						3584 A 4 MW 130-320 BLM 305 KOSKI, J GRADS ONLY ACCTG, BUS AD MAJORS ONLY ADD CODE REQUIRED (PD.3) PH.D STUDENTS					
>1574	B 4	MW	1030-1220	BLM 408	HAUSER, O	<b>FIN 499 UNDERGRAD RESEARCH</b>						<b>FIN 599 DOCTORAL SMNR-FIN</b>					
GRADS ONLY BUS AD, ACCTG, ENG BA, HS BA, IS BA, LAW C MAJORS ONLY (PD.1) ADD CODE REQUIRED (PD.2&3) STARTING AND DEVELOPING A NEW BUSINESS						>3571 A 1-6 TO BE ARRANGED ONLY MAJORS FROM B A COLLEGE INSTRUCTOR I.D. FROM INSTR REQUIRED						3585 A 1 F 1030-1220 BLM 301 ROLEY, V GRADS ONLY BUS AD, ACCTG, LAW C, ENG BA, HS BA, IS BA MAJORS ONLY (PD.1&2) ADD CODE REQUIRED (PD.3) BUS AD, ACCTG MAJORS ONLY (PD.3) PHD STUDENTS					
>1575	C 4	MW	1030-1220	BLM 201		<b>SYMBOLS</b>						<b>REGISTRATION PERIODS</b>					
GRADS ONLY BUS AD, ACCTG, ENG BA, HS BA, IS BA, LAW C MAJORS ONLY (PD.1) ADD CODE REQUIRED (PD.2&3) NEW TECHNOLOGY, NEW MARKETS, AND NEW MEDIA						VLPA = Visual, Literary and Performing Arts						PD1 = Period I (Nov. 14-Dec. 7)					
1576	D 4	MW	130-320	CMU 228		I&S = Individuals and Societies						PD2 = Period II (Dec. 8-Jan. 4)					
GRADS ONLY BUS AD, ACCTG, ENG BA, HS BA, IS BA, LAW C MAJORS ONLY (PD.1) ADD CODE REQUIRED (PD.3) COMPETING ON THE INTERNET						NW = Natural World						PD3 = Period III (Jan. 5-Jan. 11)					
1577	E 4	MW	330-520	BLM 408		QSR = Quantitative, Symbolic, or Formal Reasoning						PD4 = Period IV (Jan. 12-Feb. 22)					
NEW BUSINESS RESEARCH & DEVELOPMENT						C = English Composition											
1578	F 4	MW	330-520	BLM 206	DOOLEY												
OFFERED JOINTLY WITH CSE 590 IP SOFTWARE ENTREPRENEURSHIP																	
<b>B POL 599 DOCTORAL SMNR B POL</b>																	
1579	A 1	F	1200-150	BLM 314													
OFFERED JOINTLY WITH HRMB 599 A PHD ONLY; OTHERS BY PERM EC NKZ 110																	
<b>B POL 600 INDEPENDNT STDY/RSCH</b>																	
>1580	A 1-10	TO BE ARRANGED															
GRADS ONLY ACCTG, BUS AD MAJORS ONLY INSTRUCTOR I.D. NKZ 110																	

SYMBOLS

VLPA = Visual, Literary and Performing Arts  
 I&S = Individuals and Societies  
 NW = Natural World  
 QSR = Quantitative, Symbolic, or Formal Reasoning  
 C = English Composition

H = Honors Course  
 > = Limited enrollment in this section, students  
 must obtain Entry Code or Faculty Number.  
 % = New Course (See front of Time Schedule)  
 "How to Read Course Listings" (See back of Time Schedule)

REGISTRATION PERIODS

PD1 = Period I (Nov. 14-Dec. 7)  
 PD2 = Period II (Dec. 8-Jan. 4)  
 PD3 = Period III (Jan. 5-Jan. 11)  
 PD4 = Period IV (Jan. 12-Feb. 22)

## UNIVERSITY OF WASHINGTON

## SCHOOL OF BUSINESS ADMINISTRATION

WINTER QUARTER 1998

DEPT	COURSE	TITLE	DEPT	COURSE	TITLE	DEPT	COURSE	TITLE	DEPT	COURSE	TITLE
SLN	SECTION	CRD	SLN	SECTION	CRD	SLN	SECTION	CRD	SLN	SECTION	CRD
SPEC	CODE	COMMENTS	SPEC	CODE	COMMENTS	SPEC	CODE	COMMENTS	SPEC	CODE	COMMENTS

## FINANCE CONT'D

FIN 600 INDEPNNT STDY/RSCH  
>3586 A 1-10 F 130-320 BLM 313  
GRADS ONLY  
BUS AD,ACCTG MAJORS ONLY  
INSTRUCTOR I.D. MKZ 110  
PH.D. ONLY

HUMAN RESOURCE MANAGE & ORGANIZ  
BEHAVIOR

HRMOB 300 MG ORG EFFECT  
3979 A 4 TTh 830-1020 BLM 201 BUCK,V  
NO FRESHMEN,SOPHMRS,JUNIORS  
ONLY MAJORS FROM B A COLLEGE (PD.1)  
ADD CODE REQUIRED (PD.3)

3980 B 4 TTh 1030-1220 BLM 201  
NO FRESHMEN,SOPHMRS,JUNIORS  
ONLY MAJORS FROM B A COLLEGE (PD.1)  
ADD CODE REQUIRED (PD.3)

3981 C 4 MW 130-320 BLM 309  
NO FRESHMEN,SOPHMRS,JUNIORS  
ONLY MAJORS FROM B A COLLEGE (PD.1)  
ADD CODE REQUIRED (PD.3)

3982 E 4 MW 830-1020 BLM 201  
NO FRESHMEN,SOPHMRS,JUNIORS  
ONLY MAJORS FROM B A COLLEGE (PD.1)  
ACCTG MAJORS ONLY (PD.1)  
ADD CODE REQUIRED (PD.3)

3983 F 4 TTh 330-520 BLM 201  
NO FRESHMEN,SOPHMRS,JUNIORS  
ONLY MAJORS FROM B A COLLEGE (PD.1)  
ACCTG MAJORS ONLY (PD.1)  
ADD CODE REQUIRED (PD.3)

3984 G 4 TTh 130-320 BLM 201 PETERSON  
NO FRESHMEN,SOPHMRS,JUNIORS  
ONLY MAJORS FROM B A COLLEGE (PD.1)  
ACCTG MAJORS ONLY (PD.1)  
ADD CODE REQUIRED (PD.3)

3985 H 4 TTh 130-320 SMI 404  
NO FRESHMEN,SOPHMRS,JUNIORS  
ONLY MAJORS FROM B A COLLEGE (PD.1)  
ACCTG MAJORS ONLY (PD.1)  
ADD CODE REQUIRED (PD.3)

HRMOB 415 PERF APPR & COMPEN  
3986 A 4 TTh 130-320 BLM 309 HUBER,V  
NO FRESHMEN,SOPHMRS  
ONLY MAJORS FROM B A COLLEGE (PD.1)

HRMOB 460 LDRSHIP & DECNSMKG  
3987 A 4 MW 130-320 BLM 201 HUWE,R  
NO FRESHMEN,SOPHMRS  
ONLY MAJORS FROM B A COLLEGE (PD.1)

HRMOB 460 NEGOTIATIONS  
3988 A 4 MW 130-320 CLK 119  
NO FRESHMEN,SOPHMRS  
ONLY MAJORS FROM B A COLLEGE (PD.1)

3989 B 4 TTh 1030-1220 BLM 309 BUCK  
NO FRESHMEN,SOPHMRS  
ONLY MAJORS FROM B A COLLEGE (PD.1)

3990 C 4 TTh 830-1020 BLM 309  
NO FRESHMEN,SOPHMRS  
ONLY MAJORS FROM B A COLLEGE (PD.1)

3991 D 4 MW 330-520 BLM 201 HUWE,R  
NO FRESHMEN,SOPHMRS  
ONLY MAJORS FROM B A COLLEGE (PD.1)

3992 E 4 MW 830-1020 BLM 309  
NO FRESHMEN,SOPHMRS  
ONLY MAJORS FROM B A COLLEGE (PD.1)

HRMOB 470 MOTIVATION & PERF  
3993 A 4 TTh 1030-1220 BLM 205  
NO FRESHMEN,SOPHMRS  
ONLY MAJORS FROM B A COLLEGE (PD.1)

HRMOB 499 UNDERGRAD RESEARCH  
>3994 A 1-6 TO BE ARRANGED \* \*  
ONLY MAJORS FROM B A COLLEGE  
INSTRUCTOR ID: FROM INSTR REQUIRED

>3995 B 1-4 TO BE ARRANGED \* \*  
CREDIT/NO CREDIT ONLY

HRMOB 515 PERF APPRSL & COMP  
>3996 A 4 TTh 330-520 BLM 309 HUBER,V  
GRADS BUS AD,ACCTG,ENG BA,HS BA,  
IS BA, LAW C MAJORS ONLY (PD.1)  
ADD CODE REQUIRED (PD.2&3)

HRMOB 560 NEGOTIATIONS  
>3997 A 4 MW 830-1020 BLM 302 GAUTSCHI,F  
GRADS ONLY  
BUS AD,ACCTG,ENG BA,HS BA,IS BA,  
LAW C MAJORS ONLY (PD.1&2)  
ADD CODE REQUIRED (PD.2&3)  
BUS AD,ACCTG MAJORS ONLY (PD.3)

HRMOB 599 DOCTORAL SEM-HRMOB  
3998 A 1 F 1200-150 BLM 314  
OFFERED JOINTLY WITH B POL 599 A  
PHD ONLY; OTHERS BY PERM:EC MKZ 110

HRMOB 600 INDEPNNT STDY/RSCH  
>3999 A 1-10 TO BE ARRANGED \* \*  
GRADS BUS AD,ACCTG MAJORS ONLY  
INSTRUCTOR I.D. MKZ 110

## INFORMATION SYSTEMS

IS 300 ALL SECTIONS - ATTENDANCE IS REQUIRED AT 1ST  
CLASS OR STUDENT MAY BE DROPPED IF CLASS IS  
OVERSUBSCRIBED.

IS 300 INTRO TO INFO SYS  
4155 AA 5 MW 830-1020 SEC 110  
Th 830-920 BLM 401

NO FRESHMEN,SOPHMRS  
ONLY MAJORS FROM B A COLLEGE  
ADD CODE REQUIRED (PD.3)

4156 AB 5 MW 830-1020 SEC 110  
Th 930-1020 BLM 401  
NO FRESHMEN,SOPHMRS  
ONLY MAJORS FROM B A COLLEGE  
ADD CODE REQUIRED (PD.3)

4157 AC 5 MW 830-1020 SEC 110  
Th 1030-1120 BLM 401  
NO FRESHMEN,SOPHMRS  
ONLY MAJORS FROM B A COLLEGE  
ADD CODE REQUIRED (PD.3)

4158 AD 5 MW 830-1020 SEC 110  
Th 1130-1220 BLM 401  
NO FRESHMEN,SOPHMRS  
ONLY MAJORS FROM B A COLLEGE  
ADD CODE REQUIRED (PD.3)

4159 BA 5 TTh 330-520 SEC 110  
F 830-920 BLM 401  
NO FRESHMEN,SOPHMRS  
ONLY MAJORS FROM B A COLLEGE  
ADD CODE REQUIRED (PD.3)

4160 BB 5 TTh 330-520 SEC 110  
F 930-1020 BLM 401  
NO FRESHMEN,SOPHMRS  
ONLY MAJORS FROM B A COLLEGE  
ADD CODE REQUIRED (PD.3)

4161 BC 5 TTh 330-520 SEC 110  
F 1030-1120 BLM 401  
NO FRESHMEN,SOPHMRS  
ONLY MAJORS FROM B A COLLEGE  
ADD CODE REQUIRED (PD.3)

4162 BD 5 TTh 330-520 SEC 110  
F 1130-1220 BLM 401  
NO FRESHMEN,SOPHMRS  
ONLY MAJORS FROM B A COLLEGE  
ADD CODE REQUIRED (PD.3)

IS 320 ALL SECTIONS - ATTENDANCE IS REQUIRED AT 1ST  
CLASS OR STUDENTS MAY BE DROPPED IF CLASS IS  
OVERSUBSCRIBED.

IS 320 FUND OF APPLIC PROG  
4163 A 4 TTh 830-1020 BLM 209  
NO FRESHMEN,SOPHMRS,GRADS  
ONLY MAJORS FROM B A COLLEGE (PD.1&2)  
ADD CODE REQUIRED (PD.3)

4164 B 4 TTh 1030-1220 BLM 209  
NO FRESHMEN,SOPHMRS,GRADS  
ONLY MAJORS FROM B A  
COLLEGE (PD.1&2)  
ADD CODE REQUIRED (PD.3)

4165 C 4 MW 830-1020 BLM 209  
NO FRESHMEN,SOPHMRS,GRADS  
ONLY MAJORS FROM B A  
COLLEGE (PD.1&2)  
ADD CODE REQUIRED (PD.3)

IS 460 SYS ANLYS & DESGN I  
4166 A 4 MW 130-320 BLM 205 HOOKERJEE,V  
NO FRESHMEN,SOPHMRS,GRADS  
ONLY MAJORS FROM B A  
COLLEGE (PD.1&2)  
ADD CODE REQUIRED (PD.3)  
ATTENDANCE IS REQUIRED AT 1ST CLASS  
OR STUDENT MAY BE DROPPED IF CLASS  
OVERSUBSCRIBED.

IS 470 ALL SECTIONS - ATTENDANCE IS REQUIRED AT 1ST  
CLASS OR STUDENT MAY BE DROPPED IF CLASS IS  
OVERSUBSCRIBED.

IS 470 BUSINESS DATA COMM  
4167 A 4 TTh 830-1020 BLM 302  
NO FRESHMEN,SOPHMRS,GRADS  
ONLY MAJORS FROM B A  
COLLEGE (PD.1&2)  
ADD CODE REQUIRED (PD.3)

4168 B 4 TTh 130-320 BLM 307  
NO FRESHMEN,SOPHMRS,GRADS  
ONLY MAJORS FROM B A  
COLLEGE (PD.1&2)  
ADD CODE REQUIRED (PD.3)

IS 480 ALL SECTIONS - ATTENDANCE IS REQUIRED AT 1ST  
CLASS OR STUDENT MAY BE DROPPED IF CLASS IS  
OVERSUBSCRIBED.

IS 480 DATA BASE MGMT  
4169 A 4 MW 1030-1220 BLM 311  
NO FRESHMEN,SOPHMRS,GRADS  
ONLY MAJORS FROM B A  
COLLEGE (PD.1&2)  
ADD CODE REQUIRED (PD.3)

4170 B 4 MW 130-320 BLM 304  
NO FRESHMEN,SOPHMRS,GRADS  
ONLY MAJORS FROM B A  
COLLEGE (PD.1&2)  
ADD CODE REQUIRED (PD.3)

IS 495 PRACTICAL EXPERIENCE  
>4171 A 1-4 TO BE ARRANGED \* \* SCHILDKRAUT  
NO FRESHMEN,SOPHMRS  
ONLY MAJORS FROM B A COLLEGE (PD.1)

IS 499 UNDERGRAD RESEARCH  
>4172 A 1-6 TO BE ARRANGED \* \*  
ONLY MAJORS FROM B A COLLEGE  
INSTRUCTOR ID FROM INSTR REQUIRED

IS 530 MGMT OF IS RESRCS  
>4173 A 4 TTh 830-1020 BLM 311  
GRADS ONLY (PD.1&2)  
BUS AD,ACCTG,ENG BA, A,IS BA,  
LAW C MAJORS ONLY (PD.1&2)  
OTHERS BY PERM

IS 560 INFOR SYS DEVLV  
>4174 A 4 MW 1030-1220 BLM 304 HOOKERJEE,V  
GRADS ONLY  
BUS AD,ACCTG,HS BA,IS BA,LAW C,  
ENG BA MAJORS ONLY (PD.1)  
ADD CODE REQUIRED (PD.2&3)

IS 599 DOC SEM IN INFO SYS  
4175 A 1 F 1030-1220 BLM 313  
OFFERED JOINTLY WITH OPNGT 599 A  
CREDIT/NO CREDIT ONLY  
GRADS ONLY  
ACCTG,BUS AD MAJORS ONLY  
ADD CODE REQUIRED (PD.3)  
PHD STUDENTS

IS 600 INDEPNNT STDY/RSCH  
>4176 A 1-10 TO BE ARRANGED \* \*  
GRADS ONLY  
BUS AD,ACCTG MAJORS ONLY  
INSTRUCTOR I.D. REQUIRED

## SYMBOLS

VLPA = Visual, Literary and Performing Arts  
I&S = Individuals and Societies  
NW = Natural World  
QSR = Quantitative, Symbolic, or Formal Reasoning  
C = English Composition

H = Honors Course  
> = Limited enrollment in this section, students  
must obtain Entry Code or Faculty Number.  
% = New Course (See front of Time Schedule)  
"How to Read Course Listings" (See back of Time Schedule)

## REGISTRATION PERIODS

PD1 = Period I (Nov. 14-Dec. 7)  
PD2 = Period II (Dec. 8-Jan. 4)  
PD3 = Period III (Jan. 5-Jan. 11)  
PD4 = Period IV (Jan. 12-Feb. 22)

DEPT COURSE SLN SECTION SPEC CODE	TITLE CRD COMMENTS	DAY	TIME	BLDG ROOM	INSTRUCTOR	DEPT COURSE SLN SECTION SPEC CODE	TITLE CRD COMMENTS	DAY	TIME	BLDG ROOM	INSTRUCTOR	DEPT COURSE SLN SECTION SPEC CODE	TITLE CRD COMMENTS	DAY	TIME	BLDG ROOM	INSTRUCTOR
---	--------------------------	-----	------	-----------	------------	---	--------------------------	-----	------	-----------	------------	---	--------------------------	-----	------	-----------	------------

**INTERNATIONAL BUSINESS**

**I BUS 300 ALL SECTIONS - QZ SECTION IS MANDATORY**

**I BUS 300 INTL ENVRT BUSNS**

4135 AA 5 TTh 830-1020 GUG 224 SULLIVAN, J  
Th 1030-1120 MLR 302B  
NO FRESHMEN, SOPHMRS

ONLY MAJORS FROM B A COLLEGE (PD.1)  
4136 AB 5 TTh 830-1020 GUG 224 SULLIVAN, J  
Th 1130-1220 MLR 302A  
NO FRESHMEN, SOPHMRS

ONLY MAJORS FROM B A COLLEGE (PD.1)  
4137 AC 5 TTh 830-1020 GUG 224 SULLIVAN, J  
Th 1130-1220 DEN 305  
NO FRESHMEN, SOPHMRS

ONLY MAJORS FROM B A COLLEGE (PD.1)  
4138 AD 5 TTh 830-1020 GUG 224 SULLIVAN, J  
Th 1230-120 BLM 213  
NO FRESHMEN, SOPHMRS

ONLY MAJORS FROM B A COLLEGE (PD.1)  
4139 AE 5 TTh 830-1020 GUG 224 SULLIVAN, J  
Th 1230-120 BLM 209  
NO FRESHMEN, SOPHMRS

ONLY MAJORS FROM B A COLLEGE (PD.1)  
4140 AF 5 TTh 830-1020 GUG 224 SULLIVAN, J  
Th 130-220 DEN 305  
NO FRESHMEN, SOPHMRS

ONLY MAJORS FROM B A COLLEGE (PD.1)  
4141 AG 5 TTh 830-1020 GUG 224 SULLIVAN, J  
Th 230-320 DEN 302  
NO FRESHMEN, SOPHMRS

ONLY MAJORS FROM B A COLLEGE (PD.1)  
4142 AH 5 TTh 830-1020 GUG 224 SULLIVAN, J  
Th 230-320 DEN 206  
NO FRESHMEN, SOPHMRS

ONLY MAJORS FROM B A COLLEGE (PD.1)  
**I BUS 330 DEVELOPING NATIONS**

4143 A 4 MW 130-320 BLM 202 LAWSKA, J  
NO FRESHMEN, SOPHMRS

B A, ACCTG, SISLA MAJORS ONLY (PD.1)  
ADD CODE REQUIRED (PD.3)

**I BUS 340 INDUSTRIAL COUNTRIES**

4144 A 4 MW 130-320 BLM 408 GLASSMAN, D  
NO FRESHMEN, SOPHMRS

B A, ACCTG, SIS MAJORS ONLY (PD.1)  
ADD CODE REQUIRED (PD.3)

**I BUS 470 MGT INTL TRADE OPNS**

4145 A 4 TTh 1030-1220 BLM 305 RALSTON, J  
NO FRESHMEN, SOPHMRS

B A, ACCTG, SIS MAJORS ONLY (PD.1&2)  
ADD CODE REQUIRED (PD.3)  
NGT INTL TRADE OPNS (PART 1)

**I BUS 480 MULTINATIONAL MNGT**

4146 A 4 TTh 130-320 BLM 202 SIMONIN, B  
NO FRESHMEN, SOPHMRS

B A, ACCTG MAJORS ONLY (PD.1)  
ADD CODE REQUIRED (PD.3)

**I BUS 480 SPEC TPCS IN I BUS**

>4147 A 4 MW 130-320 BLM 314 RALSTON, J  
OFFERED JOINTLY WITH B POL 490 B

MEETS WRITING COURSE REQUIREMENT  
NO FRESHMEN, SOPHMRS, JUNIORS

B A, ACCTG MAJORS ONLY  
"CREATING A COMPANY" PART II

SEE DR. RALSTON (M 329) FOR EC  
4148 B 4 MW 130-320 PAR 106 RALSTON

NO FRESHMEN, SOPHMRS  
B A, ACCTG MAJORS ONLY (PD.1&2)

ADD CODE REQUIRED (PD.3)  
NGT INTL TRADE OONS (PART 2)

**I BUS 495 INT'L BUS PRACTICUM**

>4149 A 4 TTh 330-520 BLM 314 RALSTON, J  
% NO FRESHMEN, SOPHMRS, JUNIORS

B A, ACCTG MAJORS ONLY  
EC M 329; CISB STUDENTS  
HAVE PREFERENCE

**I BUS 499 UNDERGRAD RESEARCH**

>4150 A 1-6 TO BE ARRANGED \* \*  
ONLY MAJORS FROM B A COLLEGE  
INSTRUCTOR ID FROM INSTR REQUIRED

**I BUS 560 MULTINAL BUS MGT**

>4151 A 4 TTh 1030-1220 BLM 417 SIMONIN, B  
GRADS ONLY

BUS AD, ACCTG, LAW C, ENG BA, HS BA,  
IS BA MAJORS ONLY (PD.1)  
ADD CODE REQUIRED (PD.2&3)

**I BUS 579 SEM SPCL TOPICS IB**

>4152 A 4 MW 130-320 BLM 417 GAUTSCHI, D  
OFFERED JOINTLY WITH MKTG 579 A

GRADS ONLY  
BUS AD, ACCTG, LAW C, ENG BA, HS BA,  
IS BA MAJORS ONLY (PD.1)

ADD CODE REQUIRED (PD.2&3)  
"THE STRATEGIC ENVIRONMENT OF THE  
GLOBAL INFO & TELECOMMUNICATIONS  
INDUSTRY PART II"

>4153 B 4 MW 830-1020 BLM 313 MOXON, R  
OFFERED JOINTLY WITH B POL 579 A

GRADS ONLY  
BUS AD, ACCTG, LAW C, ENG BA, HS BA,  
IS BA MAJORS ONLY (PD.1)

ADD CODE REQUIRED (PD.2&3)  
"EMERGING MARKETS"

**I BUS 600 INDEPNENT STDY/RSCH**

>4154 A 1-10 TO BE ARRANGED \* \*  
GRADS ONLY  
BUS AD, ACCTG MAJORS ONLY  
SEE INSTRUCTOR FOR I.D.

**MARKETING**

**MKTG 301 MARKETING CONCEPTS**

4916 A 4 MW 830-1020 BLM 202 QUARTON, M  
NO FRESHMEN, SOPHMRS

B A, ACCTG MAJORS ONLY (PD.1)  
ADD CODE REQUIRED (PD.3)

4917 B 4 TTh 830-1020 BLM 213 TIETJE, B  
MEETS WRITING COURSE REQUIREMENT

NO FRESHMEN, SOPHMRS  
B A, ACCTG MAJORS ONLY (PD.1)  
ADD CODE REQUIRED (PD.3)

4918 C 4 MW 1030-1220 BLM 309 STONE, J  
NO FRESHMEN, SOPHMRS

B A, ACCTG MAJORS ONLY (PD.1)  
ADD CODE REQUIRED (PD.3)

4919 D 4 TTh 1030-1220 BLM 213 FOREHAND, M  
NO FRESHMEN, SOPHMRS

B A, ACCTG MAJORS ONLY (PD.1)  
ADD CODE REQUIRED (PD.3)

4920 E 4 MW 130-320 BLM 213 KEH, H  
NO FRESHMEN, SOPHMRS

B A, ACCTG MAJORS ONLY (PD.1)  
ADD CODE REQUIRED (PD.3)

4921 F 4 TTh 130-320 BLM 213 LANE, V  
NO FRESHMEN, SOPHMRS

B A, ACCTG MAJORS ONLY (PD.1)  
ADD CODE REQUIRED (PD.3)

4922 G 4 MW 330-520 BLM 314 STONE, J  
NO FRESHMEN, SOPHMRS

B A, ACCTG MAJORS ONLY (PD.1)  
ADD CODE REQUIRED (PD.3)

4923 H 4 TTh 330-520 BLM 213 LANE, V  
NO FRESHMEN, SOPHMRS

B A, ACCTG MAJORS ONLY (PD.1)  
ADD CODE REQUIRED (PD.3)

4924 I 4 TTh 330-520 BLM 209 BEARD, O  
NO FRESHMEN, SOPHMRS

ONLY MAJORS FROM B A COLLEGE (PD.1)  
ADD CODE REQUIRED (PD.3)

**MKTG 310 PRODUCT & PRICE POL**

4925 A 4 MW 130-320 BLM 214 MOINPOUR, R  
NO FRESHMEN, SOPHMRS

B A, ACCTG MAJORS ONLY (PD.1)  
ADD CODE REQUIRED (PD.3)

**MKTG 335 PRIN OF SELLING**

4926 A 4 MW 130-320 BLM 313  
NO FRESHMEN, SOPHMRS

B A, ACCTG MAJORS ONLY (PD.1)  
ADD CODE REQUIRED (PD.3)

**MKTG 340 ADVERTISING**

4927 A 4 TTh 830-1020 BLM 214 RUTH, J  
MEETS WRITING COURSE REQUIREMENT

NO FRESHMEN, SOPHMRS  
B A, ACCTG MAJORS ONLY (PD.1)  
ADD CODE REQUIRED (PD.3)

4928 B 4 TTh 1030-1220 BLM 214 RUTH, J  
MEETS WRITING COURSE REQUIREMENT

NO FRESHMEN, SOPHMRS  
B A, ACCTG MAJORS ONLY (PD.1)  
ADD CODE REQUIRED (PD.3)

**MKTG 370 RETAILING**

4929 A 4 TTh 330-520 BLM 214 SPRATLEN, T  
NO FRESHMEN, SOPHMRS

B A, ACCTG MAJORS ONLY (PD.1)  
ADD CODE REQUIRED (PD.3)

**MKTG 450 CONSUMER BEHAVIOR**

4930 A 4 TTh 1030-1220 BLM 202 ATWOOD, A  
NO FRESHMEN, SOPHMRS

B A, ACCTG MAJORS ONLY (PD.1)  
ADD CODE REQUIRED (PD.3)

4931 B 4 TTh 130-320 BLM 209 ATWOOD, A  
NO FRESHMEN, SOPHMRS

ONLY MAJORS FROM B A COLLEGE (PD.1)  
ADD CODE REQUIRED (PD.3)

**MKTG 490 SPC TPCS & ISS MKTG**

>4932 A 6 TTh 830-1020 BLM 202 QUARTON, M  
NO FRESHMEN, SOPHMRS

B A, ACCTG MAJORS ONLY (PD.1)  
"RETAIL SEMINAR"; EC FROM INSTR;  
RETAIL MANAGEMENT PROGRAM STUDENTS  
HAVE PREFERENCE

**MKTG 499 UNDERGRAD RESEARCH**

>4933 A 1-6 TO BE ARRANGED \* \*  
NO FRESHMEN, SOPHMRS

ONLY MAJORS FROM B A COLLEGE  
INSTRUCTOR I.D. FROM INSTR REQUIRED

**MKTG 511 BUS-TO-BUS MKTG**

>4934 A 4 MW 330-520 BLM 205 EDWARDS, J  
% GRADS ONLY

BUS AD, ACCTG, LAW C, HS BA, IS BA,  
ENG BA MAJORS ONLY (PD.1)  
ADD CODE REQUIRED (PD.2&3)

**MKTG 540 ADVTG & PROM MGMT**

>4935 A 4 TTh 1030-1220 BLM 413 MATTHEWS, M  
GRADS ONLY

ONLY MAJORS FROM B A COLLEGE (PD.1)  
BUS AD, HS BA, LAW C, IS BA, ENG BA,  
ACCTG MAJORS ONLY (PD.1)  
ADD CODE REQUIRED (PD.2&3)

**MKTG 579 SPEC TOPICS IN MKTG**

>4936 A 4 MW 130-320 BLM 417 GAUTSCHI, D  
OFFERED JOINTLY WITH I BUS 579 A

GRADS ONLY  
ONLY MAJORS FROM B A COLLEGE (PD.1)

BUS AD, ACCTG, HS BA, IS BA, LAW C,  
ENG BA MAJORS ONLY (PD.1)  
ADD CODE REQUIRED (PD.2&3)

"GLOBAL INFO & TELECOMMUNICATIONS:  
PART II"

>4937 B 4 TTh 1030-1220 BLM 211 SPRATLEN, T  
GRADS ONLY

ACCTG, BUS AD, HS BA, IS BA, LAW C,  
ENG BA MAJORS ONLY (PD.1)  
ADD CODE REQUIRED (PD.2&3)

"MARKETING AND URBAN ENTERPRISE  
DEVELOPMENT"

>4938 C 4 MW 830-1020 BLM 311 MACLACHLAN, D  
GRADS ONLY

ONLY MAJORS FROM B A COLLEGE (PD.1)  
BUS AD, ACCTG, HS BA, IS BA, LAW C,  
ENG BA MAJORS ONLY (PD.1)

ADD CODE REQUIRED (PD.2&3)  
"DECISION MODELS AND DATABASE  
MARKETING"

>4939 D 4 W 330-710 BLM 417 STEARNS, E  
GRADS ONLY

BUS AD, ACCTG, HS BA, IS BA, LAW C,  
ENG BA MAJORS ONLY (PD.1)  
ADD CODE REQUIRED (PD.2)  
"DIRECT MARKETING"

**SYMBOLS**

- VLPA = Visual, Literary and Performing Arts
- I&S = Individuals and Societies
- NW = Natural World
- QSR = Quantitative, Symbolic, or Formal Reasoning
- C = English Composition

- H = Honors Course
- > = Limited enrollment in this section, students must obtain Entry Code or Faculty Number.
- % = New Course (See front of Time Schedule)
- "How to Read Course Listings" (See back of Time Schedule)

**REGISTRATION PERIODS**

- PD1 = Period I (Nov. 14-Dec. 7)
- PD2 = Period II (Dec. 8-Jan. 4)
- PD3 = Period III (Jan. 5-Jan. 11)
- PD4 = Period IV (Jan. 12-Feb. 22)

## UNIVERSITY OF WASHINGTON

## SCHOOL OF BUSINESS ADMINISTRATION

## WINTER QUARTER 1998

DEPT	COURSE	TITLE	BLDG	ROOM	INSTRUCTOR	DEPT	COURSE	TITLE	BLDG	ROOM	INSTRUCTOR	DEPT	COURSE	TITLE	BLDG	ROOM	INSTRUCTOR
SLN	SECTION	CRD	DAY	TIME	COMMENTS	SLN	SECTION	CRD	DAY	TIME	COMMENTS	SLN	SECTION	CRD	DAY	TIME	COMMENTS

## MARKETING CONT'D

**MKTG 584 MARKETING SYSTEMS**  
4940 A 4 MW 1030-1220 BLM 409 GAUTSCHI, D  
GRADS ONLY  
BUS AD, ACCTG MAJORS ONLY  
PHD STUDENTS

**MKTG 599 DOCTORAL SMNR-MKTG**  
4941 A 1 TO BE ARRANGED \* \* \* JACOBSON, R  
GRADS ONLY  
ACCTG, BUS AD, LAW C, ENG BA, HS BA,  
IS BA MAJORS ONLY (PD.1&2)  
ADD CODE REQUIRED (PD.3)  
ACCTG, BUS AD MAJORS ONLY (PD.3)

**MKTG 600 INDEPNDET STDY/RSCH**  
>4942 A 1-10 TO BE ARRANGED \* \* \*  
GRADS ONLY  
BUS AD, ACCTG MAJORS ONLY  
INSTRUCTOR I.D. NKZ 110

## OPERATIONS MANAGEMENT

**OPMGT 301 ALL SECTIONS - ATTENDANCE IS REQUIRED AT 1ST CLASS OR STUDENTS MAY BE DROPPED IF CLASS IS OVERSUBSCRIBED.**

## OPMGT 301 PRIN OPER MGT

5551 A 4 MW 830-1020 BLM 416  
NO FRESHMEN, SOPHMRS  
ONLY MAJORS FROM B A COLLEGE  
ADD CODE REQUIRED (PD.3)

5552 B 4 MW 1030-1220 BLM 312  
NO FRESHMEN, SOPHMRS  
ONLY MAJORS FROM B A COLLEGE  
ADD CODE REQUIRED (PD.3)

5553 C 4 TTh 130-320 BLM 416  
NO FRESHMEN, SOPHMRS  
ONLY MAJORS FROM B A COLLEGE  
ADD CODE REQUIRED (PD.3)

5554 D 4 TTh 1030-1220 BLM 312  
NO FRESHMEN, SOPHMRS  
ONLY MAJORS FROM B A COLLEGE  
ADD CODE REQUIRED (PD.3)

5555 E 4 MW 330-520 BLM 209  
NO FRESHMEN, SOPHMRS  
ONLY MAJORS FROM B A COLLEGE  
ADD CODE REQUIRED (PD.3)

5556 F 4 MW 130-320 DEN 211  
NO FRESHMEN, SOPHMRS  
ONLY MAJORS FROM B A COLLEGE  
ADD CODE REQUIRED (PD.3)

## OPMGT 402 INTRO TO LOGISTICS

5557 A 4 MW 1030-1220 BLM 414 HILLIER, H  
NO FRESHMEN, SOPHMRS  
ONLY MAJORS FROM B A COLLEGE (PD.1)  
ADD CODE REQUIRED (PD.3)

## OPMGT 443 INV SUP CHN MGMT

5558 A 4 TTh 130-320 BLM 211  
NO FRESHMEN, SOPHMRS  
ONLY MAJORS FROM B A COLLEGE (PD.1)  
ADD CODE REQUIRED (PD.3)

## OPMGT 499 UNDERGRAD RESEARCH

>5559 A 1-6 TO BE ARRANGED \* \* \*  
ONLY MAJORS FROM B A COLLEGE  
INSTRUCTOR ID FROM INSTR REQUIRED

## OPMGT 535 LOGISTICS

>5560 A 4 MW 130-320 BLM 211 HILLIER, H  
GRADS ONLY  
BUS AD, ACCTG, HS BA, IS BA, LAW C,  
ENG BA MAJORS ONLY (PD.1)  
ADD CODE REQUIRED (PD.2&3)

## OPMGT 550 PROJECT MANAGEMENT

>5561 A 4 TTh 1030-1220 BLM 203 KLASTORIN, T  
GRADS ONLY  
BUS AD, ACCTG, HS BA, IS BA, LAW C,  
ENG BA MAJORS ONLY (PD.1)  
ADD CODE REQUIRED (PD.2&3)

## OPMGT 599 DOCTR SM OPMGT

5562 A 1 F 1030-1220 BLM 313  
OFFERED JOINTLY WITH QMETH 599 A  
CREDIT/NO CREDIT ONLY  
GRADS ONLY  
ACCTG, BUS AD MAJORS ONLY  
ADD CODE REQUIRED (PD.3)  
PHD STUDENTS

## OPMGT 600 INDEPNDET STDY/RSCH

>5563 A 1-10 TO BE ARRANGED \* \* \*  
GRAD BUS AD, ACCTG MAJORS ONLY  
INSTRUCTOR I.D. REQUIRED

## ORGANIZATION &amp; ENVIRONMENT

## O E 200 INTRODUCTION TO LAW

5444 A 5 MWF 730-850 BLM 411 MYER, K  
NO FRESHMEN  
ONLY MAJORS FROM B A COLLEGE (PD.1)  
PRE BA, EXPBA, PREMAJ, PSOCs, EPRM,  
PRESCT MAJORS ONLY (PD.1)

5445 B 5 MWF 730-850 BLM 301 DAWSON, R  
NO FRESHMEN  
ONLY MAJORS FROM B A COLLEGE (PD.1)  
PRE BA, EXPBA, PREMAJ, PSOCs, EPRM,  
PRESCT MAJORS ONLY (PD.1)

5446 C 5 MWF 730-850 BLM 314 HALL  
NO FRESHMEN  
ONLY MAJORS FROM B A COLLEGE (PD.1)  
PRE BA, EXPBA, PREMAJ, PSOCs, EPRM,  
PRESCT MAJORS ONLY (PD.1)

5447 D 5 MWF 130-250 SHI 304 GAUTSCHI, F  
NO FRESHMEN  
ONLY MAJORS FROM B A COLLEGE (PD.1)  
PRE BA, EXPBA, PREMAJ, PSOCs, EPRM,  
PRESCT MAJORS ONLY (PD.1)

5448 E 5 MWF 130-250 RAI 121 BERGER, R  
NO FRESHMEN  
ONLY MAJORS FROM B A COLLEGE (PD.1)  
PRE BA, EXPBA, PREMAJ, PSOCs, EPRM,  
PRESCT MAJORS ONLY (PD.1)

5449 F 5 MWF 1030-1150 BLM 417 BERGER, R  
NO FRESHMEN  
ONLY MAJORS FROM B A COLLEGE (PD.1)  
PRE BA, EXPBA, PREMAJ, PSOCs, EPRM,  
PRESCT MAJORS ONLY (PD.1)

5450 G 5 MWF 330-450 BLM 302 BERGER, R  
NO FRESHMEN  
ONLY MAJORS FROM B A COLLEGE (PD.1)  
PRE BA, EXPBA, PREMAJ, PSOCs, EPRM,  
PRESCT MAJORS ONLY (PD.1)

5451 H 5 MWF 130-250 BLM 209 HANMEL  
NO FRESHMEN  
ONLY MAJORS FROM B A COLLEGE (PD.1)  
PRE BA, EXPBA, PREMAJ, PSOCs, EPRM,  
PRESCT MAJORS ONLY (PD.1)

5452 I 5 MWF 1030-1150 BLM 202 HANMEL  
NO FRESHMEN  
ONLY MAJORS FROM B A COLLEGE (PD.1)  
PRE BA, EXPBA, PREMAJ, PSOCs, EPRM,  
PRESCT MAJORS ONLY (PD.1)

## O E 302 ORG &amp; ENVIRONMENT

5454 A 4 MW 1030-1220 BLM 416  
NO FRESHMEN, SOPHMRS  
ONLY MAJORS FROM B A COLLEGE (PD.1)  
ADD CODE REQUIRED (PD.3)

5455 B 4 TTh 130-320 BLM 214  
NO FRESHMEN, SOPHMRS  
ONLY MAJORS FROM B A COLLEGE (PD.1)  
ADD CODE REQUIRED (PD.3)

5456 C 4 TTh 1030-1220 DEN 212  
NO FRESHMEN, SOPHMRS  
ONLY MAJORS FROM B A COLLEGE (PD.1)  
ADD CODE REQUIRED (PD.3)

5457 D 4 MW 130-320 BLM 207  
MEETS WRITING COURSE REQUIREMENT  
NO FRESHMEN, SOPHMRS  
ONLY MAJORS FROM B A COLLEGE (PD.1)  
ADD CODE REQUIRED (PD.3)

5458 E 4 MW 830-1020 BLM 213  
NO FRESHMEN, SOPHMRS  
ONLY MAJORS FROM B A COLLEGE (PD.1)  
ADD CODE REQUIRED (PD.3)

5459 F 4 TTh 330-520 BLM 202  
MEETS WRITING COURSE REQUIREMENT  
NO FRESHMEN, SOPHMRS  
ONLY MAJORS FROM B A COLLEGE (PD.1)  
ADD CODE REQUIRED (PD.3)

5460 G 4 MW 330-520 BLM 202 JONES, T  
NO FRESHMEN, SOPHMRS  
ONLY MAJORS FROM B A COLLEGE (PD.1)  
ADD CODE REQUIRED (PD.3)

5461 H 4 TTh 830-1020 BLM 416  
NO FRESHMEN, SOPHMRS  
ONLY MAJORS FROM B A COLLEGE (PD.1)  
ADD CODE REQUIRED (PD.3)

## O E 316 B ETHICS &amp; SOC RESP

5462 A 3 MW 1030-1150 BLM 313 JONES, T  
NO FRESHMEN, SOPHMRS  
ONLY MAJORS FROM B A COLLEGE (PD.1)

## O E 403 COMMERCIAL LAW

5463 A 5 MWF 1030-1150 PAR 106 HERB, H  
NO FRESHMEN, SOPHMRS  
ONLY MAJORS FROM B A COLLEGE (PD.1&2)

5464 B 5 MWF 130-250 BLM 204 HEARD, W  
NO FRESHMEN, SOPHMRS  
ONLY MAJORS FROM B A COLLEGE (PD.1&2)

## O E 440 ORG STRUCTURE

5465 A 3 MW 830-950 BLM 214 SAXBERG, B  
NO FRESHMEN, SOPHMRS  
ONLY MAJORS FROM B A COLLEGE

5466 B 3 TTh 330-520 BLM 206  
NO FRESHMEN, SOPHMRS  
ONLY MAJORS FROM B A COLLEGE

## O E 490 SPEC TPCS ORG &amp; ENV

5467 A 4 TTh 130-320 BLM 212 SCHULZ  
NO FRESHMEN, SOPHMRS  
ONLY MAJORS FROM B A COLLEGE  
ADD CODE REQUIRED (PD.3)  
"REENGINEERING"

## O E 499 UNDERGRAD RESEARCH

>5468 A 1-6 TO BE ARRANGED \* \* \*  
ONLY MAJORS FROM B A COLLEGE  
INSTRUCTOR ID FROM INSTR REQUIRED

## O E 513 BUS ETH &amp; CORP RESP

>5469 A 4 TTh 130-320 BLM 311 WICKS, A  
GRADS ONLY  
BUS AD, ACCTG, HS BA, IS BA, LAW C,  
ENG BA MAJORS ONLY (PD.1)  
ADD CODE REQUIRED (PD.2&3)

## O E 550 ORGNZN &amp; MANAGEMENT

>5470 A 4 MW 130-320 BLM 311 SAXBERG, B  
GRADS ONLY  
BUS AD, ACCTG, HS BA, IS BA, LAW C,  
ENG BA MAJORS ONLY (PD.1)  
ADD CODE REQUIRED (PD.2&3)

## O E 579 SPEC TPCS ORG &amp; ENV

>5471 A 4 TTh 1030-1220 BLM 307 SCHULZ  
GRADS ONLY  
BUS AD, ACCTG, ENG BA, HS BA, IS BA,  
LAW C MAJORS ONLY (PD.1)  
ADD CODE REQUIRED (PD.2&3)  
"REENGINEERING"

## O E 600 INDEPNDET STDY/RSCH

>5472 A 1-10 TO BE ARRANGED \* \* \*  
GRADS ONLY  
BUS AD, ACCTG MAJORS ONLY  
INSTRUCTOR I.D. NKZ 110  
>5473 B 1-10 MTWTF 1230-120 BLM 304  
GRADS ONLY  
BUS AD MAJORS ONLY (PD.1)

## QUANTITATIVE METHODS

**QMETH 201 INTRO TO STAT MTHDS (NW, OSRI)**  
6455 AA 4 MW 130-220 ARC 147  
TTh 830-920 BLM 204  
NO FRESHMEN  
6456 AB 4 MW 130-220 ARC 147  
TTh 930-1020 BLM 204  
NO FRESHMEN

## SYMBOLS

VLPA = Visual, Literary and Performing Arts  
I&S = Individuals and Societies  
NW = Natural World  
QSR = Quantitative, Symbolic, or Formal Reasoning  
C = English Composition

H = Honors Course  
> = Limited enrollment in this section, students  
must obtain Entry Code or Faculty Number.  
% = New Course (See front of Time Schedule)  
"How to Read Course Listings" (See back of Time Schedule)

## REGISTRATION PERIODS

PD1 = Period I (Nov. 14-Dec. 7)  
PD2 = Period II (Dec. 8-Jan. 4)  
PD3 = Period III (Jan. 5-Jan. 11)  
PD4 = Period IV (Jan. 12-Feb. 22)

DEPT COURSE TITLE DAY TIME BLDG ROOM INSTRUCTOR  
SLN SECTION CRD COMMENTS  
SPEC CODE

DEPT COURSE TITLE DAY TIME BLDG ROOM INSTRUCTOR  
SLN SECTION CRD COMMENTS  
SPEC CODE

DEPT COURSE TITLE DAY TIME BLDG ROOM INSTRUCTOR  
SLN SECTION CRD COMMENTS  
SPEC CODE

QUANTITATIVE METHODS CONT'D

6457 AC 4 MW 130-220 ARC 147  
TTh 930-1020 BLM 312  
NO FRESHMEN  
6458 AD 4 MW 130-220 ARC 147  
TTh 1030-1120 BLM 311  
NO FRESHMEN  
6459 AE 4 MW 130-220 ARC 147  
TTh 1030-1120 SAV 315  
NO FRESHMEN  
6460 AF 4 MW 130-220 ARC 147  
TTh 1130-1220 BLM 408  
NO FRESHMEN  
6461 AG 4 MW 130-220 ARC 147  
TTh 1230-120 BLM 202  
NO FRESHMEN  
6462 AH 4 MW 130-220 ARC 147  
TTh 130-220 BLM 203  
NO FRESHMEN  
6463 AI 4 MW 130-220 ARC 147  
TTh 130-220 DEN 312  
NO FRESHMEN  
6464 AJ 4 MW 130-220 ARC 147  
TTh 230-320 BLM 203  
NO FRESHMEN  
6465 U 4 TTh 700-850P BLM 213 TAKURA,H  
NO FRESHMEN

QMETH 490 SPC PRB QUANT ANLYS  
6466 A 4 TTh 130-320 BLM 205 TAKURA,H  
NO FRESHMEN,SOPHMRS  
ONLY MAJORS FROM B A COLLEGE (PD.1)  
ANALYSIS AND FORECASTING OF  
FINANCIAL DATA

QMETH 499 UNDERGRAD RESEARCH  
>6467 A 1-6 TO BE ARRANGED \*  
ONLY MAJORS FROM B A COLLEGE  
INSTR I.D. FROM INSTR REQ'D

QMETH 592 STOCHASTIC MODELS  
6468 A 4 MW 1030-1220 BLM 308  
GRADS ONLY  
BUS AD,ACCTG MAJORS ONLY  
PHD STUDENTS

QMETH 599 DOCTORAL SMNR-QMETH  
6469 A 1 F 1030-1220 BLM 313 FAALAND,B  
OFFERED JOINTLY WITH I 5 599 A  
CREDIT/NO CREDIT ONLY  
GRADS ONLY  
ACCTG,BUS AD MAJORS ONLY  
ADD CODE REQUIRED. (PD.3)  
PHD STUDENTS

QMETH 600 INDEPNENT STDY/RSCH  
>6470 A 1-10 TO BE ARRANGED \*  
GRADS ONLY  
BUS AD,ACCTG MAJORS ONLY  
INSTRUCTOR I.O. REQUIRED

STRATEGIC MANAGEMENT

ST MGT 590 CLASSICS IN ST MGT  
7129 A 4 MW 1030-1220 BLM 305  
GRADS ONLY  
BUS AD,ACCTG MAJORS ONLY  
PH.D. STUDENTS

SCHOOL OF DENTISTRY

DENTAL HYGIENE

ADD/DROP CODES ARE AVAILABLE IN HSD D583 OR CALL  
543-5820

D HYG 403 OH ED STRATEGIES  
2464 A 3 Th 930-1220 \* \* WELLS,N  
FALES,M

D HYG 404 FIELD EXP ORAL HLTH  
>2465 B 2-12 TO BE ARRANGED \* \* JEFFCOTT,E  
WELLS,N  
DROP CODE REQUIRED  
HEALTH DEPT

>2466 C 2-12 TO BE ARRANGED \* \* SPADAFORA,A  
DROP CODE REQUIRED  
NURSING HOME  
>2467 D 2-12 TO BE ARRANGED \* \* KAY,M  
WELLS,N  
RESCH,T  
>2468 E 2-12 TO BE ARRANGED \* \* YAMAMOTO,D  
DROP CODE REQUIRED  
RURAL OKAL HEALTH  
>2469 F 2-12 TO BE ARRANGED \* \* COMPTON,C  
DROP CODE REQUIRED  
DEVELOPMENTALLY DISABLED  
>2470 G 2-12 TO BE ARRANGED \* \* HUGGINS,K  
DROP CODE REQUIRED  
HEAD START  
>2471 H 2 TO BE ARRANGED \* \* NAUGHTON,D  
DROP CODE REQUIRED  
D HYG HEALTH SERVICES

D HYG 482 LOCAL ANESTH FOR DH  
>2472 A 2 TO BE ARRANGED \* \* EGBERT,M  
DROP CODE REQUIRED  
PREREQ: PERM OF INSTR

D HYG 497 DIR STDY OH PROFS  
>2473 A VAR TO BE ARRANGED \* \*  
CREDIT/NO CREDIT ONLY  
DROP CODE REQUIRED  
PREREQ: PERM OF INSTR  
>2474 B VAR TO BE ARRANGED \* \*  
CREDIT/NO CREDIT ONLY  
DROP CODE REQUIRED  
PREREQ: PERM OF INSTR  
>2475 C VAR TO BE ARRANGED \* \*  
CREDIT/NO CREDIT ONLY  
DROP CODE REQUIRED  
PERM OF INSTR

D HYG 595 INTERNSHIP  
>2476 A 1-12 TO BE ARRANGED \* \* CAMERON,C  
DROP CODE REQUIRED  
PREREQ: D HYG 494 OR MEDED 520  
& PERM OF INSTR  
>2477 B 1-12 TO BE ARRANGED \* \* FALES,M  
DROP CODE REQUIRED  
PREREQ: D HYG 494 OR MEDED 520  
& PERM OF INSTR

DENTAL PUBLIC HEALTH SCIENCES

ENTRY CODES ARE AVAILABLE IN HSD D323

DPHS 449 DIR STDYS IN DPHS  
>2523 A VAR TO BE ARRANGED \* \*  
CREDIT/NO CREDIT ONLY

DPHS 541 ETHICS IN DENTISTRY  
2524 A 1 F 730-920 HST T733  
F 730-920 HST T663  
F 730-920 HST T474A  
CREDIT/NO CREDIT ONLY

DPHS 550P P-DIR STDYS DPHS  
>2525 A VAR TO BE ARRANGED \* \*  
CREDIT/NO CREDIT ONLY  
>2526 C VAR TO BE ARRANGED \* \*  
CREDIT/NO CREDIT ONLY  
CLKSHIP IN HEALTH POLCY  
>2527 D VAR TO BE ARRANGED \* \*  
CREDIT/NO CREDIT ONLY  
HEALTH CARE DELIVERY RESEARCH  
>2528 E VAR TO BE ARRANGED \* \*  
CREDIT/NO CREDIT ONLY  
HEALTH CARE DELIVERY RESEARCH  
>2529 R 6 TO BE ARRANGED \* \*  
CREDIT/NO CREDIT ONLY

DPHS 575 BEHAVIOR DENT RES  
2530 A 1 TO BE ARRANGED \* \* WEINSTEIN,P  
CREDIT/NO CREDIT ONLY

DPHS 640P P-I:FEARFUL PHOBIC  
2531 A 1 TO BE ARRANGED \* \*

DPHS 660 DENTAL FEAR CLINIC  
2532 A 2 TO BE ARRANGED \* \* WEINSTEIN,P  
GETZ,T  
NILGROM,P  
CREDIT/NO CREDIT ONLY

DENTISTRY

ENTRY CODES ARE AVAILABLE IN HSD D323

DENT 534P P-GERIATRIC DENTSTY  
2511 A 1 T 730-820 HST T747 KIYAK,H  
BRUDVIK,J

DENT 550P P-SPEC STUDIES DENT  
>2512 A VAR TO BE ARRANGED \* \*  
CREDIT/NO CREDIT ONLY  
>2513 R 6 TO BE ARRANGED \* \*  
CREDIT/NO CREDIT ONLY  
SURF PARTICIPANTS ONLY  
2514 S 1 TO BE ARRANGED \* \*  
CREDIT/NO CREDIT ONLY

DENT 552 CLIN PRACT MGMT 2  
2515 A 1 TO BE ARRANGED \* \*

DENT 556P P-CLIN PRACT MNGT 2  
2516 A 1 TO BE ARRANGED \* \* CHASTEEN,J

DENT 563 IV SEDATION  
2517 A 5 TO BE ARRANGED \* \* JOHNSON,B  
CREDIT/NO CREDIT ONLY

DENT 640P P-GERIATR EXTRAMURL  
2518 A 2 TO BE ARRANGED \* \* KIYAK,H  
PERSON,R  
CREDIT/NO CREDIT ONLY

DENT 645P P-HOSP ROTATION  
2519 A 2 TO BE ARRANGED \* \* ROTHWELL,B  
JOHNSON,B  
CREDIT/NO CREDIT ONLY

DENT 657 CLINIC  
2520 A 1-10 TO BE ARRANGED \* \*

DENT 660 TMJ DIAG AND TREAT  
2521 A 2 F 100-250 \* \*

DENT 700 MASTERS THESIS  
>2522 A 1-10 TO BE ARRANGED \* \*

ORAL SURGERY

ENTRY CODES ARE AVAILABLE IN HSD D323

O S 520P P-LOCAL ANESTHESIA  
5474 A 2 M 930-1120 HST T639 EGBERT,M  
ROTHWELL,B

O S 530P P-ORAL SURGERY  
5475 A 1 F 830-920 HST T739 EVANS,J

O S 550P P-DIR STDYS IN O S  
>5476 A VAR TO BE ARRANGED \* \*  
CREDIT/NO CREDIT ONLY  
5477 B VAR TO BE ARRANGED \* \*  
CREDIT/NO CREDIT ONLY  
ELECTIVE - OS CLINIC  
>5478 R 6 TO BE ARRANGED \* \*  
CREDIT/NO CREDIT ONLY  
SURF PARTICIPANTS ONLY

O S 530P P-O S CLINIC  
5479 A 2 TO BE ARRANGED \* \* EVANS,J

O S 651P P-HARBORVIEW ROTAT  
5480 A 10 TO BE ARRANGED \* \* WORTHINGTON  
EGBERT,M  
CREDIT/NO CREDIT ONLY

O S 652P P-TEXAS ROTATION  
5481 A 2-9 TO BE ARRANGED \* \*  
CREDIT/NO CREDIT ONLY

PEDODONTICS

PEDO 525P P-P: PT BEHAVIOR  
5771 A 1 F 1130-1220 HSD D209  
CREDIT/NO CREDIT ONLY

PEDO 550P P-DIR STDYS PEDO  
>5772 A VAR TO BE ARRANGED \* \*  
CREDIT/NO CREDIT ONLY  
>5773 R 6 TO BE ARRANGED \* \*  
CREDIT/NO CREDIT ONLY

SYMBOLS

VLPA = Visual, Literary and Performing Arts  
I&S = Individuals and Societies  
NW = Natural World  
QR = Quantitative, Symbolic, or Formal Reasoning  
C = English Composition

H = Honors Course  
> = Limited enrollment in this section, students  
must obtain Entry Code or Faculty Number.  
% = New Course (See front of Time Schedule)  
"How to Read Course Listings" (See back of Time Schedule)

REGISTRATION PERIODS

PD1 = Period I (Nov. 14-Dec. 7)  
PD2 = Period II (Dec. 8-Jan. 4)  
PD3 = Period III (Jan. 5-Jan. 11)  
PD4 = Period IV (Jan. 12-Feb. 22)

SCHOOL OF DENTISTRY

WINTER QUARTER 1998

DEPT COURSE TITLE DAY TIME BLDG ROOM INSTRUCTOR  
SLN SECTION CRD COMMENTS  
SPEC CODE

DEPT COURSE TITLE DAY TIME BLDG ROOM INSTRUCTOR  
SLN SECTION CRD COMMENTS  
SPEC CODE

DEPT COURSE TITLE DAY TIME BLDG ROOM INSTRUCTOR  
SLN SECTION CRD COMMENTS  
SPEC CODE

PEDODONTICS CONT'D

PEDO 572	PED DENT SEM III	5774 A 2 M	800-920		LEGGOTT, P
PEDO 581	DEV DIS SEMINAR	5775 A 1 M	100-220		BENNETT, F
CREDIT/NO CREDIT ONLY					
PEDO 600	INDEPN DNTY/RSCH	>5775 A 1-10			
TO BE ARRANGED					
PEDO 630P	P-CLINICAL PEDO	5777 A 1			DOMOTO, P
TO BE ARRANGED					
PEDO 680P	P-PEDO EXTRAMURALS	5778 B 1			
TO BE ARRANGED					
CREDIT/NO CREDIT ONLY					
CHILDRENS HOSPITAL					
PEDO 682P	P-CLIN PED DENT	5779 A 1-3 M	930-1150		
TO BE ARRANGED					
CREDIT/NO CREDIT ONLY					
CHILDRENS HOSPITAL					
PEDO 689	SUPERVSD CLIN TCHNG	5780 A 1-3			
TO BE ARRANGED					
PEDO 672	CHMC PEDO CLINIC	5781 A 1-3			
TO BE ARRANGED					
PEDO 676	CHMC PEDO CLINIC	5782 A 1-3			WILLIAMS, B
TO BE ARRANGED					
PEDO 679	DECOD PEDIATRIC	5783 A 1			
TO BE ARRANGED					
PEDO 689	ORTHODONTIC CLINIC	5784 A 1-4			
TO BE ARRANGED					

ENDODONTICS

ENTRY CODES ARE AVAILABLE IN HSD D323

ENDO 534P	P-ENDODONTICS	2960 A 1 T	830-920	HST T747	PITTS, D
ENDO 545	HONORS ENDO	>2961 A 2			STEINER, J
TO BE ARRANGED					
CREDIT/NO CREDIT ONLY					
ENDO 580P	P-DIR STDY'S ENDO	>2962 A			
VAR TO BE ARRANGED					
CREDIT/NO CREDIT ONLY					
>2963 R 6					
TO BE ARRANGED					
CREDIT/NO CREDIT ONLY					
SURF PARTICIPANTS ONLY					
ENDO 560	ADV ENDO DIAG&TRMT	2964 A 2			HARRINGTON, G
TO BE ARRANGED					
ENDO 586	ADV RADIOG INTERP	2965 A 2			
TO BE ARRANGED					
ENDO 581	ENDODONTIC SEMINAR	2966 A 2			HARRINGTON, G
TO BE ARRANGED					
ENDO 585	ENDODONTIC SEMINAR	2967 A 2			HARRINGTON, G
TO BE ARRANGED					
ENDO 590	TREATMENT PLAN SEM	2968 A 2			HARRINGTON, G
TO BE ARRANGED					
STEINER, J					
PITTS, D					
ENDO 593	CLIN PRACTICE TEACH	2969 A 1			HARRINGTON, G
TO BE ARRANGED					
ENDO 598	TEACHING SEMINAR	2970 A 2			HARRINGTON, G
TO BE ARRANGED					
ENDO 600	INDEPN DNTY/RSCH	>2971 A 1-10			
TO BE ARRANGED					
ENDO 630P	P-CLINICAL ENDODNTCS	2972 A 1			PITTS, D
TO BE ARRANGED					
STEINER, J					

SYMBOLS

VLPA = Visual, Literary and Performing Arts  
I&S = Individuals and Societies  
NW = Natural World  
QSR = Quantitative, Symbolic, or Formal Reasoning  
C = English Composition

ORAL BIOLOGY

ENTRY CODES ARE AVAILABLE IN HSD D323

ORALB 449	UNDERGRAD RESEARCH	>5564 A			
VAR TO BE ARRANGED					
CREDIT/NO CREDIT ONLY					
ORALB 510P	P-ORAL TISSUES	5565 AA 3	Th	830-1020	HST T639 ANDERSON, L
TO BE ARRANGED					
DENTAL STDNTS ONLY; OTHERS BY PERM					
ORALB 522	ORAL PATHOLOGY	5566 A 3	T	930-1120	HST T639 ODA, D
TO BE ARRANGED					
OFFERED JOINTLY WITH ORALB 572 A					
ORALB 560P	P-DIR STDY'S ORALB	>5567 A			
VAR TO BE ARRANGED					
CREDIT/NO CREDIT ONLY					
>5568 B					
VAR TO BE ARRANGED					
CREDIT/NO CREDIT ONLY					
ADVANCED ORAL PATH					
>5569 R 6					
TO BE ARRANGED					
CREDIT/NO CREDIT ONLY					
SURF PARTICIPANTS ONLY					
ORALB 561	ORAL TISSUES	5570 A 2			ANDERSON, L
TO BE ARRANGED					
CREDIT/NO CREDIT ONLY					
ORALB 562	ORAL BIOL TEACHING	5571 A 1-5			
TO BE ARRANGED					
ORALB 565	CLIN ORAL PATHOLOGY	5572 A 1-3			MORTON, T
TO BE ARRANGED					
ORALB 566	SURG ORAL PATHOLOGY	5573 A 2-4			MORTON, T
TO BE ARRANGED					
ODA, D					
ORALB 570	SEMINAR ORAL PATH	5574 A 1-3			MORTON, T
TO BE ARRANGED					
ODA, D					
ORALB 572	ORAL PATHOLOGY	5575 A 5	T	930-1120	HST T639 ODA, D
TO BE ARRANGED					
OFFERED JOINTLY WITH ORALB 522 A					
ORALB 575	ORAL BIOLOGY SMNR	5576 A 1	T	1230-120	HSD E212
TO BE ARRANGED					
CREDIT/NO CREDIT ONLY					
ORALB 578	RESEARCH TECHNIQUES	>5577 A 2-4			
TO BE ARRANGED					
ORALB 582	SECR PRC EXCRN GLND	5578 A 2			IZUTSU, K
TO BE ARRANGED					
SECRETORY PROCESSES					
ORALB 600	INDEPN DNTY/RSCH	>5579 A 1-10			
TO BE ARRANGED					
ORALB 700	MASTERS THESIS	>5580 A 1-10			
TO BE ARRANGED					
ORALB 800	DOCTORAL DISSERTATN	>5581 A 1-10			
TO BE ARRANGED					

ORAL MEDICINE

ENTRY CODES ARE AVAILABLE IN HSD D323

ORALM 404	DECOD AUX DIDACTIC	5582 A			
VAR TO BE ARRANGED					
ORALM 449	DIR STDY ODP	>5583 A			
VAR TO BE ARRANGED					
CREDIT/NO CREDIT ONLY					
ORALM 460	DECOD AUX CLINIC	5584 A			STIEFEL, D
VAR TO BE ARRANGED					
CHIN, M					
MARTIN, M					

ORALM 520P	P-ORAL RADIOLOGY	5585 A 2	WTh	730-820	HST T739
TO BE ARRANGED					
ORALM 526P	P-SYSTMC & ORAL DIS	5586 A 2	F	130-320	HST T733
ORALM 532P	P-SCT:PAIN	5587 A 1	M	830-920	HST T639
SOKKERS, E					
ORALM 540P	P-CPC: ORALM CONF	5588 A 2	M	730-820	HST T639
TO BE ARRANGED					
MIDDAUGH, D					
ORALM 545P	P-CPC	5589 A 1	Th	830-920	HST T747
TO BE ARRANGED					
MIDDAUGH, D					
TRUELOVE, E					
ORALM 548	DENT PRACTICE	5590 A 2	W	730-920	HST T733
ORALM 550P	P-DIR STDY'S IN O D	>5591 A			
VAR TO BE ARRANGED					
CREDIT/NO CREDIT ONLY					
5592 B 1					
TO BE ARRANGED					
CREDIT/NO CREDIT ONLY					
SPECIAL STUDIES					
5593 C 2					
TO BE ARRANGED					
CREDIT/NO CREDIT ONLY					
ORAL MED LIT REVIEW					
>5594 R 6					
TO BE ARRANGED					
CREDIT/NO CREDIT ONLY					
ORALM 564	ADV DECOD DIDACTIC	>5595 A			
VAR TO BE ARRANGED					
ADD CODE REQUIRED (PD.1)					
STIEFEL, D					
MARTIN, M					
ORALM 566	ORAL M CLIN CONF	5596 A 1	W	730-820	
TO BE ARRANGED					
SOKKERS, E					
TRUELOVE, E					
SCHUBERT, M					
ORALM 570	ORL MED AND THERAPY	5597 A 2	W	930-1120	
TO BE ARRANGED					
SOKKERS, E					
TRUELOVE, E					
ORALM 576	ORAL MED LIT REVIEW	5598 A 1	W	830-920	
TO BE ARRANGED					
SOKKERS, E					
ORALM 578	DECOD LIT REVIEW	5599 A 1			
TO BE ARRANGED					
CREDIT/NO CREDIT ONLY					
ORALM 581	ADV SEM ORAL RADIO	5600 A 2			
TO BE ARRANGED					
CREDIT/NO CREDIT ONLY					
ORALM 584	DECOD FIELD PRACT	5601 A			
VAR TO BE ARRANGED					
STIEFEL, D					
MARTIN, M					
ORALM 600	INDEPN DNTY/RSCH	>5602 A 1-10			
TO BE ARRANGED					
CREDIT/NO CREDIT ONLY					
ORALM 601	ORAL MED RES SMNR	5603 A 1			
TO BE ARRANGED					
CREDIT/NO CREDIT ONLY					
ORALM 630P	P-ODTP CLINIC	5604 A 1			
TO BE ARRANGED					
ORALM 640P	P-ADV ORALM CLINIC	5605 A 1			
TO BE ARRANGED					
ORALM 650P	P-ORALM CLIN ELECT	5606 A 2			
TO BE ARRANGED					
CREDIT/NO CREDIT ONLY					
CLINICAL ORAL MEDICINE					
5607 B 1					
W 730-820					
CREDIT/NO CREDIT ONLY					
ORALM CLIN CONF					
5608 C 1					
W 830-920					
CREDIT/NO CREDIT ONLY					
CURRENT LIT SEMINAR					
5609 D 2					
TO BE ARRANGED					
CREDIT/NO CREDIT ONLY					
PERIO & ORAL CLINIC					
5610 E 2					
TO BE ARRANGED					
CREDIT/NO CREDIT ONLY					
PERSSON, R					
TRUELOVE, E					
PERSSON, G					

REGISTRATION PERIODS

PD1 = Period I (Nov. 14-Dec. 7)  
PD2 = Period II (Dec. 8-Jan. 4)  
PD3 = Period III (Jan. 5-Jan. 11)  
PD4 = Period IV (Jan. 12-Feb. 22)

H = Honors Course  
> = Limited enrollment in this section, students must obtain Entry Code or Faculty Number.  
% = New Course (See front of Time Schedule)  
"How to Read Course Listings" (See back of Time Schedule)





SCHOOL OF DENTISTRY

WINTER QUARTER 1998

DEPT COURSE TITLE  
SLN SECTION CRD DAY TIME BLDG ROOM INSTRUCTOR  
SPEC CODE COMMENTS

DEPT COURSE TITLE  
SLN SECTION CRD DAY TIME BLDG ROOM INSTRUCTOR  
SPEC CODE COMMENTS

DEPT COURSE TITLE  
SLN SECTION CRD DAY TIME BLDG ROOM INSTRUCTOR  
SPEC CODE COMMENTS

RESTORATIVE DENTISTRY CONT'D

RES D 585 DENTAL MATERIALS  
6378 A 2 TO BE ARRANGED \* \*  
  
RES D 590 FIXED PROS  
6579 AA 2 TO BE ARRANGED \* \* PHILLIPS,K  
TO BE ARRANGED \* \*  
  
RES D 600 INDEPN DNT STDY/RSCH  
>6380 A 1-10 TO BE ARRANGED \* \*  
  
RES D 630P P-RES DENT CLINIC  
6381 A 2 TO BE ARRANGED \* \* BALES,D  
  
RES D 640P P-ADV RES D CLINIC  
6582 A 3 TO BE ARRANGED \* \* BALES,D  
  
RES D 660 ORAL REHABILITATION  
6583 A 2-6 TO BE ARRANGED \* \* LIBMAN,W  
TOWNSEND,J  
SMALLEY,W  
BUTSON,T  
PHILLIPS,K

EDC&I 500 FIELD STUDY  
>2828 A 1-10 TO BE ARRANGED \* \*  
CREDIT/NO CREDIT ONLY  
INSTRUCTOR I.D. MLR 115  
  
EDC&I 505 SEM IN CURR & INSTR  
2829 U 3 W 500-720P MLR 216  
CREDIT/NO CREDIT ONLY  
TEACHING MATH IN URBAN SCHOOLS  
  
EDC&I 533 SEM COND RES RDNG  
2830 U 3 W 430-650P MLR 302A JANSON,J  
  
EDC&I 581 SMNR LANGUAGE ARTS  
2831 U 3 M 430-650P MLR 112A HANSEN-KRENZ  
  
EDC&I 567 CRNT ISS SOCL STDS  
2832 U 3 T 430-650P MLR 302A PARKER,W  
  
EDC&I 572 CRNT ISSUES SCI ED  
2833 A 1 Th 400-520 MLR 216  
WINDSCHITL,M  
CREDIT/NO CREDIT ONLY  
  
EDC&I 573 SCH REF AND MC EDUC  
>2834 U 3 M 430-650P MLR 112 JOSHEE,R  
NO UNDERGRADUATES  
EC MLR 122

EDUC 401 PRACT COMM SERV ACT  
>2949 A 3-10 TO BE ARRANGED \* \* STANDAL,T  
CREDIT/NO CREDIT ONLY  
EC MLR 211; FIELD ASSIGNMENT  
>2948 B 3 W 330-420 MLR 320 STANDAL,T  
TO BE ARRANGED \* \*  
CREDIT/NO CREDIT ONLY  
DROP CODE REQUIRED  
PREPROGRAM ELEMENTARY  
  
EDUC 501 ADV PRACT COMM ACT  
>2950 A 3-10 TO BE ARRANGED \* \* STANDAL,T  
CREDIT/NO CREDIT ONLY  
EC MLR 211; FIELD ASSIGNMENT  
  
EDUC 700 MASTERS THESIS  
>2951 A 1-10 TO BE ARRANGED \* \*  
CREDIT/NO CREDIT ONLY  
FACULTY I.D. MLR 206 OR CALL (206)  
543-7834; OPEN ONLY TO MASTER'S  
DEGREE STUDENTS IN EDUC; PERM OF  
FACULTY ADVISOR AND GR PROG COORD  
  
EDUC 800 DOCTORAL DISSERTATN  
>2952 A 1-10 TO BE ARRANGED \* \*  
CREDIT/NO CREDIT ONLY  
FACULTY I.D. MLR 206 OR CALL (206)  
543-7834; OPEN ONLY TO DOCTORAL  
DEGREE STUDENTS IN EDUC; PERM OF  
FACULTY ADVISOR AND GR PROG COORD

COLLEGE OF EDUCATION

CURRICULUM & INSTRUCTION

EDC&I 424 MULTI ETHNIC C & I  
>2815 U 3 W 430-650P MLR 104 JOSHEE,R  
EC MLR 122  
  
EDC&I 437 COMPUTER APLCN PKGS  
2816 U 3 Th 500-720P MLR 424 LEVIN,J  
CREDIT/NO CREDIT ONLY  
  
EDC&I 483 TCH BIL/BICUL ST  
2817 U 3 W 500-720P MLR 112 VASQUEZ,J  
  
EDC&I 455 LANG ARTS-ELEM SCH  
2818 U 3 T 430-650P MLR 302B JANSON,J  
DISCOURSE I  
  
EDC&I 456 WRKSH-P LANG ARTS  
>2819 U 3 T 430-650P MLR 104 HANSEN-KRENZ  
DEVELOPING COMMUNITIES OF LEARNERS:  
THE HOME/SCHOOL CONNECTION  
  
EDC&I 470 SCI ED-ELEM PROG&PR  
2820 U 3 M 430-650P MLR 216 SMITH,J  
  
EDC&I 472 ENVIRON ED TEACHERS  
2821 U 3 W 430-650P MLR 201 SMITH,J  
CREDIT/NO CREDIT ONLY  
  
EDC&I 478 SPC TPCS MATH-THRS (NW)  
2822 U 3 Th 430-650P THO 135 KING,J  
OFFERED JOINTLY WITH MATH 497 U  
  
EDC&I 494 WKSH IMPRVE CURRIC  
>2823 A 1 F 100-420 SMI 211 ROBB,C  
Sat. 900-1150 SMI 211 ROBB,C  
Sat. 100-250 SMI 211 ROBB,C  
CREDIT/NO CREDIT ONLY  
EC MLR 211; ISSUES OF ABUSE;  
ADMISSION TO TCHR EDUC PROG  
REQUIRED;  
2/6: 1:00 - 4:20  
2/7: 0900 - 1150  
2/7: 0100 - 0250  
2824 B 1 W 300-415 MLR 112 KERR,S  
OFFERED JOINTLY WITH EDLPS 496 A  
INTERNATIONAL CURRICULUM  
DESIGN PROJECT  
ALTERNATE WEEKS. FIRST MEETING =  
2ND WED OF QUARTER  
  
EDC&I 496 WKSHP INSTRCTN IMPR  
2825 U 3 Th 430-650P MLR 112 GEHRKE,M  
TEACHING FOR THINKING AND CONTENT  
2826 V 3 T 500-720P THO 335 O'KEEFFE,C  
SECOND LANGUAGE LEARNING  
  
EDC&I 499 UNDERGRAD RESEARCH  
>2827 A 2-3 TO BE ARRANGED \* \*  
CREDIT/NO CREDIT ONLY  
INSTRUCTOR I.D. MLR 115

EDC&I 578 QUAL METH OF ED RSH  
>2835 U 3 Th 430-650P MLR 212 KNAPP,M  
OFFERED JOINTLY WITH EDP5Y 586 U  
MUST REG. FOR EDC&I 579 SPR 1998  
TO RCV CREDIT  
  
EDC&I 582 SEM INSTRNL DEVT  
2836 U 3 M 430-650P MLR 423A LIVINGSTON,L  
  
EDC&I 583 MESSAGE DESIGN  
2837 U 3 T 430-650P MLR 411 KERR,S  
  
EDC&I 584 INST GRAPHICS COMP  
2838 U 3 M 430-650P MLR 424 WINN,W  
  
EDC&I 587 DSN INTRAC INST SYS  
2839 U 3 W 430-650P MLR 423A WINN,W  
  
EDC&I 588 SEM COMP IN ED  
2840 U 3 M 430-650P MLR 212 KERR,S  
  
EDC&I 589 CRNT ISS ED COMMNCT  
2841 A 1 W 300-420 MLR 411 KERR,S  
CREDIT/NO CREDIT ONLY  
ALTERNATE WKS  
  
EDC&I 593 SM CRIC-THRY/PRACT  
2842 U 3 M 430-650P MLR 104 HUNKINS,F  
  
EDC&I 599 INDEP STUDIES EDUC  
>2843 A VAR TO BE ARRANGED \* \*  
CREDIT/NO CREDIT ONLY  
INSTRUCTOR I.D. MLR 115  
  
EDC&I 600 INDEPN DNT STDY/RSCH  
>2844 A 1-10 TO BE ARRANGED \* \*  
CREDIT/NO CREDIT ONLY  
INSTRUCTOR I.D. MLR 115  
  
EDC&I 601 INTERNSHIP  
>2845 A 3-9 TO BE ARRANGED \* \*  
CREDIT/NO CREDIT ONLY  
INSTRUCTOR I.D. MLR 115

EDUCATION (TEACHER EDUCATION PROGRAM)

EDTEP 501 ALL SECTIONS - EC MLR 211  
1ST QUARTER ELEM TEP ONLY  
  
EDTEP 501 QTR 1 ELEM FIELD  
>2913 A 2 T 1200-1250 MLR 112 STANDAL,T  
TO BE ARRANGED \* \*  
CREDIT/NO CREDIT ONLY  
>2914 B 2 T 1200-1250 MLR 104 STANDAL,T  
TO BE ARRANGED \* \*  
CREDIT/NO CREDIT ONLY  
>2915 C 2 Th 1200-1250 MLR 112 STANDAL,T  
TO BE ARRANGED \* \*  
CREDIT/NO CREDIT ONLY  
>2916 D 2 Th 1200-1250 MLR 104 STANDAL,T  
TO BE ARRANGED \* \*  
CREDIT/NO CREDIT ONLY  
  
EDTEP 511 ALL SECTIONS - EC MLR 211;  
1ST QTR ELEM TEP ONLY  
  
EDTEP 511 SCHOOL AND SOCIETY  
>2917 A 3 MW 100-220 MLR 112 KERDEMAN,D  
>2918 B 3 MW 1030-1150 MLR 112 KERDEMAN,D  
  
\*\*EDTEP 521 ALL SECTIONS - EC MLR 211  
1ST QUARTER ELEM TEP ONLY  
  
EDTEP 521 TOPICS & ISSUES NUM  
>2919 A 3 Th 900-1150 MLR 212 MUKHOPADHYAY  
>2920 B 3 T 900-1150 MLR 212 BEAL,J  
  
EDTEP 531 ALL SECTIONS - EC MLR 211  
1ST QUARTER ELEM TEP ONLY  
  
EDTEP 531 TOPICS & ISSUES LIT  
>2921 A 3 T 900-1150 MLR 112  
>2922 B 3 Th 900-1150 MLR 112  
  
EDTEP 541 ALL SECTIONS - EC MLR 211  
1ST QUARTER ELEM TEP ONLY  
  
EDTEP 541 DILEMMAS ELEM  
>2923 A 3 MW 1030-1150 MLR 320  
>2924 B 3 MW 100-220 MLR 212  
  
EDTEP 562 ALL SECTIONS - EC MLR 211  
2ND QUARTER SEC TEP ONLY  
  
EDTEP 562 ADOL DEV & EDUC I  
>2925 A 3 TTh 930-1150 MLR 316 JONES,D  
CHENEY,D  
>2926 B 3 TTh 930-1150 MLR 104 NOLEN,S  
LOWENBRAUN,S

EDUCATION

ENTRY CODES ARE AVAILABLE IN MLR 211  
  
EDUC 301 ALL SECTIONS - EC/DC MLR 211  
6 HRS OBSERV PER WK PLUS SEMINAR  
  
EDUC 301 INTR COMM SERV ACT  
>2947 A 3 W 330-420 MLR 216 STANDAL,T  
TO BE ARRANGED \* \*  
CREDIT/NO CREDIT ONLY  
DROP CODE REQUIRED  
PREPROGRAM SECONDARY

SYMBOLS

VLPA = Visual, Literary and Performing Arts  
I&S = Individuals and Societies  
NW = Natural World  
QSR = Quantitative, Symbolic, or Formal Reasoning  
C = English Composition

H = Honors Course  
> = Limited enrollment in this section, students  
must obtain Entry Code or Faculty Number.  
% = New Course (See front of Time Schedule)  
"How to Read Course Listings" (See back of Time Schedule)

REGISTRATION PERIODS

PD1 = Period I (Nov. 14-Dec. 7)  
PD2 = Period II (Dec. 8-Jan. 4)  
PD3 = Period III (Jan. 5-Jan. 11)  
PD4 = Period IV (Jan. 12-Feb. 22)

WINTER QUARTER 1998

DEPT	COURSE	TITLE	SLN SECTION	CRD	DAY	TIME	BLDG ROOM	INSTRUCTOR	DEPT	COURSE	TITLE	SLN SECTION	CRD	DAY	TIME	BLDG ROOM	INSTRUCTOR	DEPT	COURSE	TITLE	SLN SECTION	CRD	DAY	TIME	BLDG ROOM	INSTRUCTOR
SPEC CODE									SPEC CODE									SPEC CODE								
COMMENTS									COMMENTS									COMMENTS								

**EDUCATION (TEACHER EDUCATION PROGRAM) CONT'D**

EDTEP 584 WRKNG IN SEC SCHLS  
>2927 A 3 TW 130-250 MLR 104 OSTRANDER, K  
X CREDIT/NO CREDIT ONLY  
EC MLR 211  
5TH QTR SEC TEP ONLY

EDTEP 585 ALL SECTIONS - EC MLR 211; 5TH QTR SEC TEP ONLY

EDTEP 586 PLNG INTEG CURRIC  
>2928 A 3 TW 300-420 MLR 104 GEHRKE, N  
>2929 B 3 TW 300-420 MLR 302A

EDTEP 573 ALL SECTIONS - EC MLR 211; 2ND QTR SEC TEP ONLY

EDTEP 573 ASSMT SEC ED  
>2930 A 3 MW 900-1150 MLR 104  
(MATH/SCIENCE)  
>2931 B 3 MW 900-1150 MLR 212 TAYLOR, C  
(SOCIAL STUDIES STUDENTS)  
>2932 C 3 MW 100-350 MLR 316 TAYLOR, C  
(ENGLISH/FOREIGN LANGUAGE STUDENTS)

EDTEP 581 TCH ENG SEC SCH II  
>2933 A 3 TTh 100-320 MLR 112 GROSSMAN, P  
EC MLR 211; 2ND QTR SEC TEP ONLY

EDTEP 583 TCH MATH SEC SCH II  
>2934 A 3 TTh 100-320 MLR 216 SEAL, J  
EC MLR 211; 2ND QTR SEC TEP ONLY

EDTEP 585 TCH SOC STDY SEC II  
>2935 A 3 TTh 100-320 MLR 302B PARKER, W  
EC MLR 211; 2ND QTR SEC TEP ONLY

EDTEP 587 TCH SCI SEC SCH II  
>2936 A 3 TTh 100-320 MLR 212 WINDSCHITL, M  
EC MLR 211; 2ND QTR SEC TEP ONLY

EDTEP 589 TCH WRLD LAN SEC II  
>2937 A 3 TTh 100-320 MLR 316 BRANDL, K  
EC MLR 211; 2ND QTR SEC TEP ONLY

EDTEP 592 ALL SECTIONS - EC MLR 211; 2ND QTR SEC TEP ONLY

EDTEP 592 QTR 2 SEC FIELD  
>2938 A 3 M 1200-1250 MLR 104 STANDAL, T  
TO BE ARRANGED \* \*  
CREDIT/NO CREDIT ONLY  
>2939 B 3 M 1200-1250 MLR 112 STANDAL, T  
TO BE ARRANGED \* \*  
CREDIT/NO CREDIT ONLY  
>2940 C 3 Th 1200-1250 MLR 212 STANDAL, T  
TO BE ARRANGED \* \*  
CREDIT/NO CREDIT ONLY  
>2941 D 3 Th 1200-1250 MLR 411 STANDAL, T  
TO BE ARRANGED \* \*  
CREDIT/NO CREDIT ONLY

EDTEP 595 ALL SECTIONS - EC MLR 211; 5TH QTR SEC TEP ONLY

EDTEP 595 QTR 5 SEC FIELD  
>2942 A 3 T 1100-1250 MLR 302A STANDAL, T  
TO BE ARRANGED \* \*  
CREDIT/NO CREDIT ONLY  
>2943 B 3 T 1100-1250 MLR 302B STANDAL, T  
TO BE ARRANGED \* \*  
CREDIT/NO CREDIT ONLY  
>2944 C 3 W 1100-1250 MLR 302A STANDAL, T  
TO BE ARRANGED \* \*  
CREDIT/NO CREDIT ONLY  
>2945 D 3 W 1100-1250 PAR 313 STANDAL, T  
TO BE ARRANGED \* \*  
CREDIT/NO CREDIT ONLY

EDTEP 601 QTR 4 FIELD EXP  
>2946 A 10 TO BE ARRANGED \* \* STANDAL, T  
EC MLR 211; 4TH QTR ELEM TEP ONLY

**EDUCATIONAL LEADERSHIP & POLICY STUDIES**

EDLPS 479 CRUCIAL ISSUES ED  
>2846 A 3 MW 100-220 MLR 302A  
NO FRESHMEN, SOPHMRS, JUNIORS

EDLPS 498 WKSP ED PROG & PROB  
>2847 A 1 W 300-415 MLR 112 KERR, S  
OFFERED JOINTLY WITH EDCAI 494 B  
NO FRESHMEN, SOPHMRS, JUNIORS  
ALTERNATE WEDNESDAYS; STARTS 10/8;

EDLPS 503 LEADERSHIP CORE II  
>2848 A 5 Th 1230-650 MLR 320 DANFORTH; EC MLR M209 OR/543-1891

EDLPS 507 REFLECTIVE SEMINAR  
>2849 A 1 TO BE ARRANGED \* \* WILLIAMS, R  
CREDIT/NO CREDIT ONLY  
DANFORTH; EC MLR M209 OR/543-1891

EDLPS 510 SCHOOL FINANCE  
>2850 U 3 M 430-650P MLR 411 PLECKI, M  
NO FRESHMEN, SOPHMRS, JUNIORS, SENIORS

EDLPS 518 RFLT SEM SUPT  
>2851 A 1 TO BE ARRANGED \* \* BAMBURG, J  
CREDIT/NO CREDIT ONLY  
EC MLR M204 OR CALL 543-1836

EDLPS 526 EDUCATIONAL INQUIRY  
>2852 A 3 F 830-1050 MLR 104 SIROTHNIK, K  
CREDIT/NO CREDIT ONLY  
EC MLR M204 OR CALL 543-1836

EDLPS 530 HISTORY OF EDUCATN  
>2853 U 3 T 430-650P MLR 212 BEADIE, N  
NO FRESHMEN, SOPHMRS, JUNIORS, SENIORS

EDLPS 561 ED POL POLIT CONXTX  
>2854 U 3 W 430-650P MLR 411 PORTIN, B  
NO FRESHMEN, SOPHMRS, JUNIORS, SENIORS

EDLPS 600 INDEPNNT STDY/RSCH  
>2855 A 1-10 TO BE ARRANGED \* \*  
CREDIT/NO CREDIT ONLY  
INSTR ID MLR M204 OR CALL 543-1836

EDLPS 601 INTERNSHIP  
>2856 A 1-9 TO BE ARRANGED \* \*  
CREDIT/NO CREDIT ONLY  
STANDARD IP/IPA  
INSTR ID MLR M209 OR CALL 543-1891  
>2857 B 1-9 TO BE ARRANGED \* \*  
CREDIT/NO CREDIT ONLY  
SUPERINTENDENT/ALS  
EC MLR M204 OR CALL 543-1836  
>2858 C 1-9 TO BE ARRANGED \* \*  
CREDIT/NO CREDIT ONLY  
HE/OTHER  
INSTR ID MLR M204 OR CALL 543-1836  
>2859 D 1-9 TO BE ARRANGED \* \*  
CREDIT/NO CREDIT ONLY  
DANFORTH IP/IPA  
EC MLR M209 OR CALL 543-1891

**EDUCATIONAL PSYCHOLOGY**

EDPSY 425 RDG DISAB-RMDL TECH  
>2860 U 3 M 430-650P MLR 320 MCCUTCHEM  
EC MLR 312 OR CALL 543-1139

EDPSY 490 BASIC EDUC STATSTCS  
>2861 A 3 MW 1230-150 MLR 411 KLOCKARS, A  
NO FRESHMEN  
EC MLR 312 OR CALL 543-1139  
>2862 U 3 MW 430-550P MLR 301 HOWEY, J  
NO FRESHMEN  
EC MLR 312 OR CALL 543-1139

EDPSY 499 UNDERGRAD RESEARCH  
>2863 A VAR TO BE ARRANGED \* \*  
CREDIT/NO CREDIT ONLY  
INSTR ID MLR 312 OR CALL 543-1139

EDPSY 500 FIELD STUDY  
>2864 A VAR TO BE ARRANGED \* \*  
CREDIT/NO CREDIT ONLY  
INSTR ID MLR 312 OR CALL 543-1139

EDPSY 501 HUMAN LNG ED PRAC  
>2865 U 3 MW 430-550P MLR 316 FOURNIER, J  
NO FRESHMEN, SOPHMRS, JUNIORS, SENIORS  
EC MLR 312 OR CALL 543-1139

EDPSY 508 CLIN SUPERV-PRACTCM  
>2866 A 2-6 TO BE ARRANGED \* \* BERNINGER, V  
CREDIT/NO CREDIT ONLY  
"SCHOOL PSYCHOLOGY"  
EC MLR 322 OR CALL 543-1846  
>2867 U 2-6 W 430-620P MLR 402 FORSTER, J  
CREDIT/NO CREDIT ONLY  
"SCHOOL COUNSELING"  
EC MLR 402 OR CALL 543-4970

EDPSY 519 COMM LNG YNG EXP CH  
>2868 U 3 Th 430-650P MLR 302B  
OFFERED JOINTLY WITH EDSP5 521 U

EDPSY 528 METACOGNITION  
>2869 A 3 M 200-420 MLR 411 BUTTERFIELD  
CREDIT/NO CREDIT ONLY  
ENTRY CODE - MLR 322 OR 543-1846  
PREREQ: EDPSY 501

EDPSY 546 ALL SECTIONS - EC MLR 402 OR CALL 543-4970

EDPSY 546 COUNSELING PRACTCM  
>2870 A 3 TTh 230-420 MLR 402 FORSTER, J  
>2871 B 3 TTh 230-420 MLR 402 BROWN, R

EDPSY 549 SEM IN CONSULTATION  
>2872 U 3 T 430-620P MLR 320 MAZZA, J  
CREDIT/NO CREDIT ONLY  
EC MLR 322 OR CALL 543-1846

EDPSY 550 FAMILY COUNSELING  
>2873 A 3 MW 100-220 MLR 320 STAGE, S  
CREDIT/NO CREDIT ONLY  
EC MLR 322 OR CALL 543-1846

EDPSY 555 SMNR COUNCIL SPEC  
>2874 A 2 M 1030-1220 MLR 402 FORSTER, J  
CREDIT/NO CREDIT ONLY  
EC MLR 402 OR CALL 543-4970

EDPSY 561 GROUP PROCESS LAB  
>2875 A 3 TTh 100-220 MLR 402 BASHEY, H  
CREDIT/NO CREDIT ONLY  
EC MLR 402 OR CALL 543-4970

EDPSY 562 GROUP COUNSELING  
>2876 A 3 M 230-420 MLR 402 NELSON, M  
EC MLR 402 OR CALL 543-4970

EDPSY 564 PRACTCM SCH PSYCH  
>2877 A 1-6 MW 900-1150 MLR 402 STAGE, S  
EC MLR 322 OR CALL 543-1846

EDPSY 566 CASE STUDY SMNR  
>2878 U 1 M 430-620P MLR 402 MAZZA, J  
CREDIT/NO CREDIT ONLY  
"SCHOOL PSYCHOLOGY"  
EC MLR 322 OR CALL 543-1846  
>2879 V 1 Th 430-620P MLR 402 BASHEY, H  
CREDIT/NO CREDIT ONLY  
"COUNSELING"  
EC MLR 402 OR CALL 543-4970

EDPSY 568 SEM PRO ISSUE-ETHIC  
>2880 A 2 T 1030-1220 MLR 320  
CREDIT/NO CREDIT ONLY  
EC MLR 322 OR CALL 543-1846

EDPSY 576 HIER LINEAR MODELS  
>2881 A 3 Th 100-320 MLR 411 ABBOTT, R  
CREDIT/NO CREDIT ONLY  
EC MLR 312 OR CALL 543-1139  
PREREQ: EDPSY 594 OR EQUIV

SYMBOLS

VLPA = Visual, Literary and Performing Arts  
I&S = Individuals and Societies  
NW = Natural World  
QSR = Quantitative, Symbolic, or Formal Reasoning  
C = English Composition

H = Honors Course  
> = Limited enrollment in this section, students must obtain Entry Code or Faculty Number.  
% = New Course (See front of Time Schedule)  
"How to Read Course Listings" (See back of Time Schedule)

REGISTRATION PERIODS

PD1 = Period I (Nov. 14-Dec. 7)  
PD2 = Period II (Dec. 8-Jan. 4)  
PD3 = Period III (Jan. 5-Jan. 11)  
PD4 = Period IV (Jan. 12-Feb. 22)





UNIVERSITY OF WASHINGTON

COLLEGE OF ENGINEERING

WINTER QUARTER 1998

DEPT SLN SPEC	COURSE SECTION	TITLE CRD	DAY	TIME	BLDG ROOM	INSTRUCTOR	DEPT SLN SPEC	COURSE SECTION	TITLE CRD	DAY	TIME	BLDG ROOM	INSTRUCTOR
---------------	----------------	-----------	-----	------	-----------	------------	---------------	----------------	-----------	-----	------	-----------	------------

CIVIL ENGINEERING CORE COURSES CONT'D

CIVE 412	TRAFFIC FLOW THEORY	2225 U 3	TTh	530-720P	MOR 230	JACOBSON, L
CIVE 421	PAVMT DSGN	2226 A 3	TTh	830-1020	MOR 234	MAHONEY, J
CIVE 423	CIVIL HERITAGE (I&S)	2227 A 3/4	MWF	930-1020	MOR 219	COLCORD, J
CIVE 431	SEIS & EARTHQKE ENGR (NW)	2228 A 3	MWF	1130-1220	MOR 221	REED, D
CIVE 440	DESIGN SEMINAR	2229 A 2	M	330-520	WFS 201	BUCKNAM, R
CIVE 441	HWY TRAF ENG GEO DN	2230 U 4	MW	530-720P	MOR 220	
CIVE 442	STRUCT DSGN PROJECT	2231 A 4	TTh	330-520	MOR 230	HOLTZ, R
CIVE 444	HYDRAULIC DESIGN	2232 A 4	TTh	330-520	MOR 234	BURGES, S
CIVE 483	PRESTRESSED CON DES	2234 A 3	TTh	130-320	MOR 234	EBERHARD, M
CIVE 484	DSGN TIMER STRUCTS	2235 A 3	MF	230-320	MOR 234	
CIVE 487	ADV STRUCT I	2236 A 3	MWF	130-220	MOR 234	EBERHARD, M
CIVE 488	ADV STRUCT II	2237 A 3	MWF	830-920	MOR 220	ELIAS, Z
CIVE 481	BIOL PROB WATER POL (NW)	2238 AA 5	MWF	1030-1120	FTR 106	TAUB, F
CIVE 475	GROUNDWATER FLOW	2240 A 3	TTh	1030-1220	MOR 230	BURGES, S
CIVE 480	AIR QLTY MODELING (NW)	2241 A 3	TTh	1030-1220	MOR 234	LARSON, T
CIVE 481	ENVRN ENGR DESIGN	2242 A 3	MF	330-420	MOR 221	VITASOVIC, Z
CIVE 488	AQUATIC CHEMISTRY	2243 A 3	MWF	1230-120	MOR 221	FERGUSON, J
CIVE 488	WATER QUALITY ANALYS	2244 AA 3	MWF	1130-1220	MOR 230	KORSHIN, G
CIVE 494	AIR P CONT DESIGN	2245 A 3	TTh	830-1020	MOR 221	PILAT, M

CIVE 499	SPECIAL PROJECTS	>2246 A 1-5				
CIVE 700	MASTERS THESIS	>2247 A 1-10				
CIVE 800	DOCTORAL DISSERTATN	>2248 A 1-10				

ENVIRONMENTAL ENGINEERING & SCIENCE

CEWA 520	SEMINAR	1903 A 1	T	330-520	MOR 220	PILAT, M
CEWA 525	SMNR ATMOS CHEM	1904 A 1-3	T	1130-1220	ATG 406	HARRISON, H
CEWA 540	HYDRODYNAMICS	1905 A 4	M	130-320	MOR 221	YEH, H
CEWA 544	WATER WAVE MECHANIC	1906 A 3	MWF	1030-1120	MOR 230	
CEWA 547	ADVANCED HYDROLOGY	1907 A 3	TTh	830-1020	MOR 226	BURGES, S
CEWA 551	BIO TRT SYST	1908 A 3	MWF	930-1020	MOR 225	STENSEL, H
CEWA 552	PHY CHEM TRT PROC	1909 A 4	MWF	1030-1120	MOR 234	BENJAMIN, M
CEWA 558	WATER QUALITY MNGMT	1910 A 3	MWF	830-920	MOR 230	YEARSLEY, J
CEWA 562	HAZARDOUS AIR POLL	1911 A 3	TTh	130-320	MOR 221	PILAT, M
CEWA 599	SPECIAL TOPICS	>1912 A 2-5				
CEWA 600	INDEPNNT STDY/RSCH	>1913 A 1-10				

STRUCTURAL & GEOTECHNICAL ENGR & MECH

CESM 502	STR MECH DYNAMICS	1883 A 3	MWF	830-920	MOR 225	MAC RAE, G
CESM 503	MATERIALS	1884 A 3	TTh	900-1020	MOR 230	ARDUINO, P
CESM 504	FINITE ELEM METHODS	1885 A 3	MWF	130-220	MOR 230	ELIAS, Z
CESM 513	ADV STEEL DESIGN	1886 A 3	MF	230-320	MOR 225	ROEDER, C
CESM 520	SEMINAR	1887 A 1	Th	330-520	MOR 220	REED, D
CESM 521	CONTINUUM MECH I	1888 A 3	TTh	930-1030	LOW 201	
CESM 563	ADV FOUND ENGR	1889 A 3	MWF	1230-120	MOR 225	ARDUINO, P
CESM 565	SOIL DYNAMICS	1890 A 3	MWF	1130-1220	MOR 234	KRAMER, S

CESM 570	ENGINEER GEOLOGY II	1891 A 3	MWF	830-920	MOR 221	ZEITLER, T
CESM 599	SPECIAL TOPICS	>1892 A 2-5				
CESM 600	INDEPNNT STDY/RSCH	>1893 A 1-10				

TRANSPORTATION SURVEYING & CONST ENGR

CETS 511	TRAFFIC SYSTMS OPER	1894 A 3	TTh	1030-1220	MOR 221	NINAN, N
CETS 520	SEMINAR	1895 B 1	M	130-220	MOR 219	JANSSEN, D
CETS 526	PCC LAB	1896 A 4	MWF	930-1120	MOR 034	JANSSEN, D
CETS 541	TRANSIT SYSTEMS PLG	1897 A 3	TTh	130-320	MOR 226	RUTHERFORD, G
CETS 570	LAND USE/TRANS MODS	1898 U 3	MW	430-520P	PAR 310	WADDELL, P
CETS 599	SPECIAL TOPICS	>1899 A 2-5				
CETS 600	INDEPNNT STDY/RSCH	>1901 A 1-10				
		>1902 B 1	Th	1230-120	MOR 221	

COMPUTER SCIENCE & ENGINEERING

ENTRY CODES ARE AVAILABLE IN SIG 114

CSE 142	COMPUTER PROG I (NW, OSR)	2368 AA 4	MWF	930-1020	KNE 110	
			Th	130-220	LOW 101	
						OFFERED JOINTLY WITH ENGR 142 AA
		2369 AB 4	MWF	930-1020	KNE 110	
			Th	130-220	EEB 322	
						OFFERED JOINTLY WITH ENGR 142 AB
		2370 AC 4	MWF	930-1020	KNE 110	
			Th	230-320	LOW 101	
						OFFERED JOINTLY WITH ENGR 142 AC
		2371 AD 4	MWF	930-1020	KNE 110	
			Th	230-320	LOW 118	
						OFFERED JOINTLY WITH ENGR 142 AD
		2372 AE 4	MWF	930-1020	KNE 110	
			Th	830-920	LOW 205	
						OFFERED JOINTLY WITH ENGR 142 AE
		2373 AF 4	MWF	930-1020	KNE 110	
			Th	830-920	LOW 201	
						OFFERED JOINTLY WITH ENGR 142 AF
						"NO PROGRAMMING EXPERIENCE"
		2374 AG 4	MWF	930-1020	KNE 110	
			Th	930-1020	SMI 304	
						OFFERED JOINTLY WITH ENGR 142 AG
						"NO PROGRAMMING EXPERIENCE"
		2375 AH 4	MWF	930-1020	KNE 110	
			Th	930-1020	SMI 211	
						OFFERED JOINTLY WITH ENGR 142 AH
		2376 BA 4	MWF	1130-1220	KNE 220	
			Th	130-220	LOW 111	
						OFFERED JOINTLY WITH ENGR 142 BA
						NO PROGRAMMING EXPERIENCE
		2377 BB 4	MWF	1130-1220	KNE 220	
			Th	130-220	JHN 123	
						OFFERED JOINTLY WITH ENGR 142 BB

SYMBOLS

VLPA = Visual, Literary and Performing Arts  
 I&S = Individuals and Societies  
 NW = Natural World  
 QSR = Quantitative, Symbolic, or Formal Reasoning  
 C = English Composition

H = Honors Course  
 > = Limited enrollment in this section, students must obtain Entry Code or Faculty Number.  
 % = New Course (See front of Time Schedule)  
 "How to Read Course Listings" (See back of Time Schedule)

REGISTRATION PERIODS

PD1 = Period I (Nov. 14-Dec. 7)  
 PD2 = Period II (Dec. 8-Jan. 4)  
 PD3 = Period III (Jan. 5-Jan. 11)  
 PD4 = Period IV (Jan. 12-Feb. 22)

DEPT SLN SECTION SPEC CODE	COURSE CRD	TITLE DAY TIME COMMENTS	BLDG ROOM	INSTRUCTOR	DEPT SLN SECTION SPEC CODE	COURSE CRD	TITLE DAY TIME COMMENTS	BLDG ROOM	INSTRUCTOR	DEPT SLN SECTION SPEC CODE	COURSE CRD	TITLE DAY TIME COMMENTS	BLDG ROOM	INSTRUCTOR	
<b>COMPUTER SCIENCE &amp; ENGINEERING CONT'D</b>					<b>CSE 416 ARTIF INTELLIGENCE (NW)</b>					<b>CSE 548 COMPUTER SYST ARCH</b>					
2378 BC 4	MWF	1130-1220	KNE 220		2403 A 5	MWF	230-320	BAG 261		2425 A 3	MWF	1030-1120	EEB 216		
	Th	230-320	LOW 216												
OFFERED JOINTLY WITH ENGR 142 BC NO PROGRAMMING EXPERIENCE					<b>CSE 421 INTRO TO ALGORITHMS</b>					GRADS ONLY					
2379 BD 4	MWF	1130-1220	KNE 220		2404 A 3	MWF	1230-120	EEB 108							
	Th	230-320	LOW 112												
OFFERED JOINTLY WITH ENGR 142 BD EXTENSIVE PROGRAMMING EXPERIENCE					C SCI, CMP E MAJORS ONLY					CSE MAJORS ONLY					
2380 BE 4	MWF	1130-1220	KNE 220		<b>CSE 444 INTRO DATABASE SYS</b>					<b>CSE 553 REAL-TIME SYSTEMS</b>					
	Th	830-920	EEB 218		2405 A 3	MWF	130-220	MUE 155	LEVY, A	2426 A 3	TTh	1030-1150	MEB 235		
OFFERED JOINTLY WITH ENGR 142 BE					<b>CSE 451 INTRO OPERATING SYS</b>					CREDIT/NO CREDIT ONLY					
2381 BF 4	MWF	1130-1220	KNE 220		>2406 AA 4	MWF	930-1020	MEB 242							
	Th	830-920	EEB 318												
OFFERED JOINTLY WITH ENGR 142 BF					>2407 AB 4					GRADS ONLY					
2382 BG 4	MWF	1130-1220	KNE 220												
	Th	930-1020	MEB 248		<b>CSE 457 COMPUTER GRAPHICS</b>					<b>CSE 557 COMPUTER GRAPHICS</b>					
OFFERED JOINTLY WITH ENGR 142 BG					2408 A 3	MWF	830-920	ARC 019		2427 A 3	MWF	130-220	LOW 111		
2383 BH 4	MWF	1130-1220	KNE 220												
	Th	930-1020	EEB 218		CMP E, C SCI MAJORS ONLY					GRADS ONLY					
OFFERED JOINTLY WITH ENGR 142 BH					<b>CSE 458 COMPUTER ANIMATION</b>					<b>CSE 568 ADVANCED VLSI LAB</b>					
					>2409 A 5	MW	130-250	LOW 220	CURTIS, C	2428 A 3	TTh	900-1020	LOW 113		
					X					GRADS ONLY					
					<b>CSE 461 INTRO COMP NETWORKS</b>					<b>CSE 574 ARTIFICIAL INTEL II</b>					
					2410 A 3	WF	330-450	LOW 201		2429 A 3	TTh	1200-120	SMI 115		
					OFFERED JOINTLY WITH E E 461 A					OFFERED JOINTLY WITH CSE 590 Q					
					C SCI, CMP E MAJORS ONLY					GRADS ONLY					
					C SCI, CMP E MAJORS ONLY					CSE MAJORS ONLY					
<b>CSE 143 COMPUTER PROG II (NW, QSR)</b>					<b>CSE 467 ADV DIGITAL DESIGN</b>					<b>CSE 590 SPEC TPCS COMP SCI</b>					
2384 AA 5	MWF	230-320	KNE 110		2411 AA 3	MWF	1130-1220	LOW 113		2430 AT 1-3	W	230-350	LOW 112		
	TTh	830-920	SIG 134												
"MINIMAL PROGRAMMING EXPERIENCE"															
2385 AB 5	MWF	230-320	KNE 110												
	TTh	830-920	MUE 154												
"MINIMAL PROGRAMMING EXPERIENCE"															
2386 AC 5	MWF	230-320	KNE 110												
	TTh	930-1020	EEB 322												
OFFERED JOINTLY WITH ENGR 142 AC															
2387 AD 5	MWF	230-320	KNE 110												
	TTh	930-1020	MEB 234												
OFFERED JOINTLY WITH ENGR 142 AD															
2388 AE 5	MWF	230-320	KNE 110												
	TTh	830-920	LOW 220												
OFFERED JOINTLY WITH ENGR 142 AE															
2389 AF 5	MWF	230-320	KNE 110												
	TTh	930-1020	SIG 134												
OFFERED JOINTLY WITH ENGR 142 AF															
2390 AG 5	MWF	230-320	KNE 110												
	TTh	830-920	EEB 316												
OFFERED JOINTLY WITH ENGR 142 AG															
2391 AH 5	MWF	230-320	KNE 110												
	TTh	930-1020	EEB 108												
OFFERED JOINTLY WITH ENGR 142 AH															
<b>CSE 321 DISCRETE STRUCTURES</b>					<b>CSE 472 INTR TO COMPUT LING (VLPA)</b>					<b>CSE 574 ARTIFICIAL INTEL II</b>					
2392 AA 4	MWF	230-320	JHN 223		2413 A 3	T	330-550	MEB 237		2431 B 1-3	W	330-450	LOW 220		
	Th	230-320	LOW 217												
C SCI, CMP E MAJORS ONLY					OFFERED JOINTLY WITH LING 472 A					CREDIT/NO CREDIT ONLY					
2393 AB 4	MWF	230-320	JHN 223												
	Th	130-220	LOW 116												
C SCI, CMP E MAJORS ONLY					<b>CSE 473 INTR TO ARTIF INTLL</b>					GRADS ONLY					
<b>CSE 322 INTRO FORMAL MODELS</b>					2414 A 3	MWF	230-320	EEB 108							
2394 A 3	MWF	230-320	MUE 155												
C SCI, CMP E MAJORS ONLY					CMP E, C SCI MAJORS ONLY					CREDIT/NO CREDIT ONLY					
<b>CSE 326 DATA STRUCTURES</b>					<b>CSE 477 DIG SYSTEM DESIGN</b>					<b>CSE 590 SPEC TPCS COMP SCI</b>					
2395 AA 4	MWF	130-220	EEB 108		2415 AA 4	MWF	1130-1220	DEN 205		2432 BG 1-3	F	130-220	LOW 116		
	Th	930-1020	MEB 238												
C SCI, CMP E MAJORS ONLY															
2396 AB 4	MWF	130-220	EEB 108												
	Th	230-320	LOW 220												
C SCI, CMP E MAJORS ONLY					C SCI, CMP E MAJORS ONLY					GRADS ONLY					
<b>CSE 341 PROGRAMMING LANGS</b>					<b>CSE 490 SPECIAL TOPICS CSE</b>					<b>CSE 590 SPEC TPCS COMP SCI</b>					
2397 AA 5	MWF	1030-1120	EEB 108		2417 KT 5	TTh	1030-1150	BLM 308	KEHL, T	2433 BI 1-3	TTh	1200-120	LOW 113	KARP, R	
	TTh	830-920	JHN 123											RUZZO, W	
C SCI, CMP E MAJORS ONLY					OFFERED JOINTLY WITH CSE 590 Q					CREDIT/NO CREDIT ONLY					
2398 AB 5	MWF	1030-1120	EEB 108												
	TTh	930-1020	MEB 103												
C SCI, CMP E MAJORS ONLY					<b>CSE 498 SENIOR PROJECT</b>					GRADS ONLY					
<b>CSE 370 INTRO DIG DESIGN</b>					>2418 A 1-6	TO BE ARRANGED									
2399 A 3	MWF	1230-120	MEB 242												
C SCI, CMP E MAJORS ONLY															
<b>CSE 378 MC ORG &amp; ASSEM LANG</b>					>2419 B 1-9	TO BE ARRANGED									
2400 AA 4	MWF	930-1020	LOW 201												
	Th	1230-120	EEB 108												
C SCI, CMP E MAJORS ONLY															
2401 AB 4	MWF	930-1020	LOW 201												
	Th	130-220	LOW 219												
C SCI, CMP E MAJORS ONLY					<b>CSE 499 READING &amp; RESEARCH</b>					GRADS ONLY					
<b>CSE 403 SOFTWARE ENGINEERING</b>					>2420 A 1-24	TO BE ARRANGED									
2402 AA 4	MWF	1030-1120	MEB 242												
	T	1230-120	EEB 108												
C SCI, CMP E MAJORS ONLY															
					CREDIT/NO CREDIT ONLY					CSE MAJORS ONLY					
					INSTRUCTOR I.D. SIG 114					GRAIL SEMINAR					
					<b>CSE 501 IMPL PROG LANGS</b>					<b>CSE 574 ARTIFICIAL INTEL II</b>					
					2421 A 3	MWF	1230-120	LOW 216		2441 ET 1	W	400-520	LOW 222		
					GRADS ONLY					CREDIT/NO CREDIT ONLY					
					CSE MAJORS ONLY					GRADS ONLY					
					<b>CSE 519 RESEARCH SEMINAR</b>					<b>CSE 590 SPEC TPCS COMP SCI</b>					
					2422 A 1	T	330-450	SIG 134		2442 F 1-3	W	230-320	LOW 217		
					CREDIT/NO CREDIT ONLY					CREDIT/NO CREDIT ONLY					
					GRADS ONLY					GRADS ONLY					
					CSE MAJORS ONLY					CSE MAJORS ONLY					
					<b>CSE 520 COLLOQUIUM</b>					<b>CSE 590 SPEC TPCS COMP SCI</b>					
					2423 A 1	Th	330-520	SIG 134		2443 G 1-2	T	1230-120	LOW 116		
					CREDIT/NO CREDIT ONLY					CREDIT/NO CREDIT ONLY					
					GRAD CSE MAJORS ONLY					GRAD CSE MAJORS ONLY					
					<b>CSE 532 COMPLEXITY</b>					<b>CSE 590 SPEC TPCS COMP SCI</b>					
					2424 A 3	TTh	900-1020	LOW 217	LADNER, R	2444 IP 3	MW	330-520	BLM 206	BERSHAD, B	
					GRAD CSE MAJORS ONLY					OFFERED JOINTLY WITH B POL 579 F					
					PRE-REG: CSE 531					DOOLEY					
					GRADS ONLY					CREDIT/NO CREDIT ONLY					
					CSE MAJORS ONLY					GRADS ONLY					
					CSE MAJORS ONLY					CSE MAJORS ONLY					

**SYMBOLS**

VLPA = Visual, Literary and Performing Arts  
 I&S = Individuals and Societies  
 NW = Natural World  
 QSR = Quantitative, Symbolic, or Formal Reasoning  
 C = English Composition

H = Honors Course  
 > = Limited enrollment in this section, students must obtain Entry Code or Faculty Number.  
 % = New Course (See front of Time Schedule)  
 "How to Read Course Listings" (See back of Time Schedule)

**REGISTRATION PERIODS**

PD1 = Period I (Nov. 14-Dec. 7)  
 PD2 = Period II (Dec. 8-Jan. 4)  
 PD3 = Period III (Jan. 5-Jan. 11)  
 PD4 = Period IV (Jan. 12-Feb. 22)









DEPT SLN SECTION SPEC CODE	COURSE SECTION	TITLE CRD	DAY	TIME	BLDG ROOM	INSTRUCTOR	DEPT SLN SECTION SPEC CODE	COURSE SECTION	TITLE CRD	DAY	TIME	BLDG ROOM	INSTRUCTOR	DEPT SLN SECTION SPEC CODE	COURSE SECTION	TITLE CRD	DAY	TIME	BLDG ROOM	INSTRUCTOR
----------------------------	----------------	-----------	-----	------	-----------	------------	----------------------------	----------------	-----------	-----	------	-----------	------------	----------------------------	----------------	-----------	-----	------	-----------	------------

**ENGINEERING CONT'D**

3277	AH 4	MWF		830-920	MUE 153																
		W		230-520	MUE 168																
		ADD CODE REQUIRED (PD.3)																			
3278	BA 4	MWF		1230-120	MUE 153																
		T		830-1120	MUE 168																
		ADD CODE REQUIRED (PD.3)																			
3279	BB 4	MWF		1230-120	MUE 153																
		T		230-520	MUE 168																
		ADD CODE REQUIRED (PD.3)																			
3280	BC 4	MWF		1230-120	MUE 153																
		W		230-520	MUE 168																
		ADD CODE REQUIRED (PD.3)																			
3281	BD 4	MWF		1230-120	MUE 153																
		T		1130-220	MUE 168																
		ADD CODE REQUIRED (PD.3)																			
3282	BE 4	MWF		1230-120	MUE 153																
		Th		830-1120	MUE 168																
		ADD CODE REQUIRED (PD.3)																			
3283	BF 4	MWF		1230-120	MUE 153																
		Th		1130-220	MUE 168																
		ADD CODE REQUIRED (PD.3)																			
3284	BG 4	MWF		1230-120	MUE 153																
		Th		230-520	MUE 168																
		ADD CODE REQUIRED (PD.3)																			
3285	BH 4	MWF		1230-120	MUE 153																
		N		230-520	MUE 168																
		ADD CODE REQUIRED (PD.3)																			

**ENGR 197 ALL SECTIONS - EC LOW 207; MSEP STUDENTS ONLY; SA/SU 8:00AM-5:00PM, LOW 215**

**ENGR 197 ENGR PROBLEM SOLV**

>3286	AA 1	MW		130-320	LOW 118																
		MTWThF		830-1020	LOW 215																
		MTWThF		630-1000P	LOW 215																
		CREDIT/NO CREDIT ONLY																			
>3287	BA 1	MTh		130-320	GUG 410																
		MTWThF		1030-1220	LOW 215																
		MTWThF		630-1000P	LOW 215																
		CREDIT/NO CREDIT ONLY																			
>3288	CA 1	MW		1230-220	EEB 318																
		MTWThF		230-420	LOW 215																
		MTWThF		630-1000P	LOW 215																
		CREDIT/NO CREDIT ONLY																			
>3289	DA 1	MW		1230-120	MEB 237																
		MTWThF		530-620P	LOW 215																
		MTWThF		630-1000P	LOW 215																
		CREDIT/NO CREDIT ONLY																			
>3290	EA 1	WF		1230-220	MUS 216																
		MTWThF		430-520P	LOW 215																
		MTWThF		630-1000P	LOW 215																
		CREDIT/NO CREDIT ONLY																			
>3291	FA 1	T		230-420	EEB 218																
		F		130-320	EEB 216																
		MTWThF		1230-220	LOW 215																
		CREDIT/NO CREDIT ONLY																			
>3292	GA 1	T		1230-220	MEB 103																
		MTWThF		830-1020	LOW 215																
		MTWThF		630-1000P	LOW 215																
		CREDIT/NO CREDIT ONLY																			
>3293	HA 1	T		230-420	EEB 322																
		Th		130-320	EEB 218																
		MTWThF		830-1020	LOW 215																
		CREDIT/NO CREDIT ONLY																			

**ENGR 199 SPECIAL PROJECTS**

>3294	A 1-3	TO BE ARRANGED																			
		EC LOW 356																			
>3295	W 1	MTWThF		1230-220	LOW 218																
		MTWThF		230-420	LOW 218																
		MTWThF		430-620P	LOW 218																
		CREDIT/NO CREDIT ONLY																			
		EC WIE OFFICE, 101 WILSON ANNEX.																			

**ENGR 210 ALL SECTIONS - EC FROM INSTR (PD. 3)**

**ENGR 210 ENGR STATICS (NW)**

3296	AA 4	MWF		1130-1220	MUE 153																
		T		830-1020	EEB 222																
		ONLY MAJORS FROM ENGR, FOR COLLEGE (PD.1)																			
		PRENGR, EXPENG MAJORS ONLY (PD.1)																			
		ADD CODE REQUIRED (PD.3)																			

3297	AB 4	MWF		1130-1220	MUE 153																
		T		1030-1220	EEB 222																
		ONLY MAJORS FROM ENGR, FOR COLLEGE (PD.1)																			
		PRENGR, EXPENG MAJORS ONLY (PD.1)																			
		ADD CODE REQUIRED (PD.3)																			
3298	AC 4	MWF		1130-1220	MUE 153																
		T		1230-220	EEB 222																
		ONLY MAJORS FROM ENGR, FOR COLLEGE (PD.1)																			
		PRENGR, EXPENG MAJORS ONLY (PD.1)																			
		ADD CODE REQUIRED (PD.3)																			

**ENGR 215 ALL SECTIONS - EC FROM INSTR (PD. 3)**

**ENGR 215 INTRO TO EE (NW)**

3299	AA 4	MWF		130-220	BAG 154																
		T		830-1020	MUE 246																
		ONLY MAJORS FROM ENGR COLLEGE (PD.1)																			
		PRENGR, EXPENG, C SCI MAJORS ONLY (PD.1)																			
		ADD CODE REQUIRED (PD.3)																			
3300	AB 4	MWF		130-220	BAG 154																
		Th		830-1020	MUE 155																
		ONLY MAJORS FROM ENGR COLLEGE (PD.1)																			
		PRENGR, EXPENG, C SCI MAJORS ONLY (PD.1)																			
		ADD CODE REQUIRED (PD.3)																			
3301	AC 4	MWF		130-220	BAG 154																
		T		1030-1220	SAV 316																
		ONLY MAJORS FROM ENGR COLLEGE (PD.1)																			
		PRENGR, EXPENG, C SCI MAJORS ONLY (PD.1)																			
		ADD CODE REQUIRED (PD.3)																			
3302	AD 4	MWF		130-220	BAG 154																
		Th		1230-220	EEB 222																
		ONLY MAJORS FROM ENGR COLLEGE (PD.1)																			
		PRENGR, EXPENG, C SCI MAJORS ONLY (PD.1)																			
		ADD CODE REQUIRED (PD.3)																			
3303	AE 4	MWF		130-220	BAG 154																
		Th		1030-1220	LOW 217																
		ONLY MAJORS FROM ENGR COLLEGE (PD.1)																			
		PRENGR, EXPENG, C SCI MAJORS ONLY (PD.1)																			
		ADD CODE REQUIRED (PD.3)																			
3304	BA 4	MWF		830-920	SIG 134																
		T		830-1020	EEB 218																
		ONLY MAJORS FROM ENGR COLLEGE (PD.1)																			
		PRENGR, EXPENG, C SCI MAJORS ONLY (PD.1)																			
		ADD CODE REQUIRED (PD.3)																			
3305	BB 4	MWF		830-920	SIG 134																
		T		1030-1220	SNI 107																
		ONLY MAJORS FROM ENGR COLLEGE (PD.1)																			
		PRENGR, EXPENG, C SCI MAJORS ONLY (PD.1)																			
		ADD CODE REQUIRED (PD.3)																			
3306	BC 4	MWF		830-920	SIG 134																
		Th		830-1020	MOR 225																
		ONLY MAJORS FROM ENGR COLLEGE (PD.1)																			
		PRENGR, EXPENG, C SCI MAJORS ONLY (PD.1)																			
		ADD CODE REQUIRED (PD.3)																			

WINTER QUARTER 1998

COLLEGE OF ENGINEERING

DEPT	COURSE	TITLE	DAY	TIME	BLDG	ROOM	INSTRUCTOR	DEPT	COURSE	TITLE	DAY	TIME	BLDG	ROOM	INSTRUCTOR	DEPT	COURSE	TITLE	DAY	TIME	BLDG	ROOM	INSTRUCTOR
SLN	SECTION	CRD	COMMENTS					SLN	SECTION	CRD	COMMENTS				SLN	SECTION	CRD	COMMENTS					
SPEC	CODE							SPEC	CODE						SPEC	CODE							

ENGINEERING CONT'D

3320 F 3 MWF 1230-120 MEB 234  
NO FRESHMEN,GRADS (PD.1)  
ONLY MAJORS FROM ENGR, FOR  
COLLEGE (PD.1&2)  
PRENGR,EXPENG MAJORS ONLY (PD.1&2)  
NO GRADS (PD.2&3)  
ADD CODE REQUIRED (PD.3)

3321 G 3 MWF 1030-1120 MEB 247  
NO FRESHMEN,GRADS (PD.1)  
ONLY MAJORS FROM ENGR, FOR  
COLLEGE (PD.1&2)  
PRENGR,EXPENG MAJORS ONLY (PD.1&2)  
NO GRADS (PD.2)  
ADD CODE REQUIRED (PD.3)

3322 H 3 MWF 1130-1220 MEB 247  
NO FRESHMEN,GRADS (PD.1)  
ONLY MAJORS FROM ENGR, FOR  
COLLEGE (PD.1&2)  
PRENGR,EXPENG MAJORS ONLY (PD.1&2)  
NO GRADS (PD.2&3)  
ADD CODE REQUIRED (PD.3)

3323 I 3 MWF 1230-120 MEB 235  
NO FRESHMEN,GRADS (PD.1)  
ONLY MAJORS FROM ENGR, FOR  
COLLEGE (PD.1&2)  
PRENGR,EXPENG MAJORS ONLY (PD.1&2)  
NO GRADS (PD.2&3)  
ADD CODE REQUIRED (PD.3)

ENGR 250 ENGR ECON (NW)  
3325 A 4 MWF 1230-120 SMI 304  
ONLY MAJORS FROM ENGR, FOR  
COLLEGE (PD.3)  
PRENGR,EXPENG MAJORS ONLY (PD.1)  
ADD CODE REQUIRED (PD.3)  
EC FROM INSTR (PD.3)

ENGR 260 ALL SECTIONS - EC FROM INSTR (PD.3)

ENGR 260 THERMODYNAMICS (NW)  
3326 AA 4 MWF 930-1020 BNS 117  
T 830-1020 BNS 117  
OFFERED JOINTLY WITH CHEM E 260 AA  
ONLY MAJORS FROM ENGR, FOR  
COLLEGE (PD.3)  
PRENGR,EXPENG MAJORS ONLY (PD.1)  
ADD CODE REQUIRED (PD.3)

3327 AB 4 MWF 930-1020 BNS 117  
T 830-1020 BNS 117  
OFFERED JOINTLY WITH CHEM E 260 AB  
ONLY MAJORS FROM ENGR, FOR  
COLLEGE (PD.1)  
PRENGR,EXPENG MAJORS ONLY (PD.1)  
ADD CODE REQUIRED (PD.3)

ENGR 315 PROB & STAT FOR ENG (NW)  
3328 A 3 MWF 830-920 SMI 211  
ADD CODE REQUIRED (PD.3)  
EC FROM INSTR (PD.3)

ENGR 333 ALL SECTIONS - EC FROM INSTR (PD.3)

ENGR 333 ADV TEC WRIT & ORAL  
3346 A 4 WF 830-1020 LOW 217  
NO GRADS, NONMTRCS (PD.1&2)  
ONLY MAJORS FROM ENGR, FOR  
COLLEGE (PD.1&2)  
ADD CODE REQUIRED (PD.3)

3347 B 4 WF 1030-1220 EEB 322  
NO GRADS, NONMTRCS (PD.1&2)  
ONLY MAJORS FROM ENGR, FOR  
COLLEGE (PD.1&2)  
ADD CODE REQUIRED (PD.3)

3348 C 4 WF 1130-120 EEB 216  
NO GRADS, NONMTRCS (PD.1&2)  
ONLY MAJORS FROM ENGR, FOR  
COLLEGE (PD.1&2)  
ADD CODE REQUIRED (PD.3)

3349 D 4 TWThF 830-920 EEB 216  
NO GRADS, NONMTRCS (PD.1&2)  
ONLY MAJORS FROM ENGR, FOR  
COLLEGE (PD.1&2)  
ADD CODE REQUIRED (PD.3)

3350 E 4 TWThF 930-1020 EEB 316  
NO GRADS, NONMTRCS (PD.1&2)  
ONLY MAJORS FROM ENGR, FOR  
COLLEGE (PD.1&2)  
ADD CODE REQUIRED (PD.3)

3351 F 4 TWThF 1030-1120 MEB 237  
NO GRADS, NONMTRCS (PD.1&2)  
ONLY MAJORS FROM ENGR, FOR  
COLLEGE (PD.1&2)  
ADD CODE REQUIRED (PD.3)

ENGR 342 ENERGY & ENVIRON II (NW)  
3352 A 3 MWF 1230-120 JHN 123 MALTE, P  
OFFERED JOINTLY WITH ENGR 498 HA

ENGR 498 SPECIAL TOPICS  
>3353 A 1-3 TO BE ARRANGED \* \*  
INSTRUCTOR I.D. LOW 356  
>3354 HA 3 MWF 1230-120 JHN 123 MALTE, P  
H OFFERED JOINTLY WITH ENGR 342 A  
ENGR HONORS; EC LOW 356  
ENERGY AND ENVIRONMENT II

ENGR 499 SPECIAL PROJECTS  
>3355 A 1-3 TO BE ARRANGED \* \*  
JUNIORS, SENIORS ONLY  
INSTRUCTOR I.D. LOW 356;  
PREREQ: JR / SR ONLY  
>3357 H 1-3 TO BE ARRANGED \* \*  
INSTRUCTOR I.D. LOW 356;  
HONORS STUDENTS ONLY

NUCLEAR ENGINEERING

NUC E 700 MASTERS THESIS  
>5388 A 1-9 TO BE ARRANGED \* \*  
CREDIT/NO CREDIT ONLY

NUC E 800 DOCTORAL DISSERTATN  
>5389 A 1-9 TO BE ARRANGED \* \*  
CREDIT/NO CREDIT ONLY

INDUSTRIAL ENGINEERING

ENTRY CODES ARE AVAILABLE IN MEB 6006

IND E 325 NONLINR & STCH MODL  
4202 A 3 MWF 930-1020 MOR 221 ZABINSKY, Z  
NO FRESHMEN, SOPHRS  
IND E MAJORS ONLY (PD.1&2)  
ONLY MAJORS FROM ENGR  
COLLEGE (PD.3)

IND E 351 HUMAN FACTORS  
4203 A 3 TTh 330-430 MEB 103  
NO FRESHMEN, SOPHRS  
IND E MAJORS ONLY (PD.1&2)  
ONLY MAJORS FROM ENGR  
COLLEGE (PD.3)

IND E 430 MANU SCHED AND INV  
4204 A 4 MWF 230-420 MOR 230 HEIN, J  
NO FRESHMEN, SOPHRS  
IND E, M E MAJORS ONLY

IND E 433 INTRO COMPTNL MANUF  
4205 A 3 TTh 1030-1150 MEB 103 WOO, T  
NO FRESHMEN, SOPHRS  
IND E MAJORS ONLY (PD.1&2)  
ONLY MAJORS FROM ENGR  
COLLEGE (PD.3)

IND E 494 DES IN MANUF FIRM  
4206 AA 4 MWF 1130-1220 LOW 101 SMITH, R  
F 130-420 EGA 101-1  
NO FRESHMEN, SOPHRS, JUNIORS  
IND E MAJORS ONLY (PD.1&2)  
ONLY MAJORS FROM ENGR  
COLLEGE (PD.3)

IND E 499 SPECIAL PROJECTS IE  
>4207 A 2-5 TO BE ARRANGED \* \*  
INSTRUCTOR I.D. MEB 606

IND E 515 FUNDAMNTL OPTIMIZTN  
4208 A 5 TTh 800-915 ARC 021 ROCKAFELLAR  
OFFERED JOINTLY WITH MATH 515 A

IND E 521 QUAL CONTROL IN MFG  
4209 A 3 MWF 330-450 MEB 102 STORCH, R  
QUALITY ASSURANCE IN MFG

IND E 543 VIRTUAL INTRFC TECH  
4210 A 1-3 TO BE ARRANGED \* \*  
NO FRESHMEN, SOPHRS, JUNIORS  
VIRTUAL INTERFACE TECH

IND E 592 SEMINAR  
4211 A 0 T 1230-120 LOW 117 SMITH, R  
CREDIT/NO CREDIT ONLY  
NO FRESHMEN, SOPHRS, JUNIORS, SENIORS

IND E 594 MGMT OF ENGR  
4212 A 3 MWF 130-250 MEB 234 SMITH, R

IND E 599 SPECIAL TOPICS IE  
>4214 B 3 TO BE ARRANGED \* \*  
FACULTY CODES MEB 608  
>4215 C 1 TO BE ARRANGED \* \*  
FACULTY CODES MEB 608; PEMH SEMINAR

MATERIALS SCIENCE & ENGINEERING,  
DEPARTMENT OF

CERAMIC ENGINEERING

CER E 414 ELECTROMAG PROP  
1880 A 3 MWF 1130-1220 MOR 116 CAO  
CER E, NET E, MS E MAJORS ONLY

CER E 415 ELECTRICAL PROP LAB  
>1881 ZN 1 T 230-320 MUE 183 CAO  
T 330-520 MUE 183  
>1882 ZO 1 Th 230-320 MUE 183  
Th 330-520 MUE 183

MATERIALS SCIENCE & ENGINEERING

ENTRY CODES ARE AVAILABLE IN ROB 302

MSE 305 PHASE EQUILIBRIA  
>4943 AA 4 MWF 130-220 LOW 101  
T 130-220 MOR 230  
>4944 AB 4 MWF 130-220 LOW 101  
Th 130-220 MOR 225

MSE 315 KINETIC PROC IN MTL  
>4945 AA 4 MWF 1030-1120 MOR 225 BRUSH  
T 230-420 MOR 219  
>4946 AB 4 MWF 1030-1120 MOR 225 BRUSH  
Th 230-420 MUE 154

MSE 318 PHYS MATL LAB  
>4947 ZN 1 M 230-520 MUE 170 BRUSH  
>4948 ZO 1 W 230-520 MUE 170 BRUSH  
>4949 ZP 1 T 930-1220 MUE 170 BRUSH  
>4950 ZQ 1 Th 930-1220 MUE 170 BRUSH

MSE 421 THERMO OF SOLIDS  
4951 A 3 MWF 930-1020 MOR 226 RAO, Y

MSE 423 FIBER COMPOSITE MTL  
>4952 AA 4 MWF 930-1020 MOR 234 BORDIA  
W 230-520 MOR 116  
>4953 AB 4 MWF 930-1020 MOR 234 BORDIA  
F 230-520 MOR 116

MSE 442 SEMINAR IN ETHICS  
4954 A 1 Th 1030-1220 MUE 153 STOEBE  
CREDIT/NO CREDIT ONLY

MSE 486 PHYS PROP OF MATLS  
>4955 AA 4 MWF 830-920 MOR 234 OHUCHI, F  
W 930-1020 MOR 116  
>4956 AB 4 MWF 830-920 MOR 234 OHUCHI, F  
Th 930-1020 MOR 116

MSE 485 ELECTRONIC PACKAGING  
4958 A 3 MWF 130-220 MEB 245 TAYA, M  
\* OFFERED JOINTLY WITH M E 485 A STOEBE

MSE 498 SPECIAL TOPICS  
>4959 A 1-5 Th 130-220 MOR 219  
PROF STOEBE 543-7090  
4960 B 2 Th 130-220 MOR 230 STOEBE, T  
SOPHOMORE SEMINAR  
PROF STOEBE 543-7090  
>4961 ZN 1 Th 230-520 MEB 134  
DROP CODE REQUIRED  
CONCURR REG IN M E 485 A REQ'D

SYMBOLS

VLPA = Visual, Literary and Performing Arts  
I&S = Individuals and Societies  
NW = Natural World  
QSR = Quantitative, Symbolic, or Formal Reasoning  
C = English Composition

H = Honors Course  
> = Limited enrollment in this section, students  
must obtain Entry Code or Faculty Number.  
% = New Course (See front of Time Schedule)  
\*How to Read Course Listings (See back of Time Schedule)

REGISTRATION PERIODS

PD1 = Period I (Nov. 14-Dec. 7)  
PD2 = Period II (Dec. 8-Jan. 4)  
PD3 = Period III (Jan. 5-Jan. 11)  
PD4 = Period IV (Jan. 12-Feb. 22)



WINTER QUARTER 1998

COLLEGE OF FOREST RESOURCES

DEPT	COURSE	TITLE	SLN	SECTION	CRD	DAY	TIME	BLDG	ROOM	INSTRUCTOR	DEPT	COURSE	TITLE	SLN	SECTION	CRD	DAY	TIME	BLDG	ROOM	INSTRUCTOR
SUN											SUN										
CODE											CODE										

**MECHANICAL ENGINEERING CONT'D**

M E 534 FLUID MECHANICS  
4539 A 3 MWF 1230-120 MEB 245  
GRADS ONLY

M E 541 FATIGUE MATLS  
4540 A 3 MWF 1130-1220 MEB 246  
GRADS ONLY

M E 543 FLUID TURBULENCE  
4542 A 3 MWF 230-320 MEB 245  
GRADS ONLY

M E 548 LIN MULTVAR CONTROL  
4543 A 3 MWF 1030-1120 SMI 307  
OFFERED JOINTLY WITH A 548 A  
GRADS ONLY

M E 552 ELASTICITY II  
4544 A 3 TTh 1030-1150 MEB 246  
GRADS ONLY

M E 557 EXP STRESS ANLYS II  
4547 A 3 MWF 830-920 MEB 246  
GRADS ONLY

M E 559 INTRO FRACT MECH  
4549 A 3 MWF 930-1020 JHN 214  
OFFERED JOINTLY WITH M E 459 A  
M E MAJORS ONLY

M E 565 MECHNCL ENGR ANLYS  
4552 A 3 TTh 830-950 MEB 242  
GRAD M E MAJORS ONLY

M E 575 SYSTEMS THEORY  
4554 A 3 MWF 1130-1220 MEB 250  
GRADS ONLY

M E 579 FLUID POWER SYSTEMS  
4555 A 3 TTh 130-220 MEB 245  
GRADS ONLY

M E 581 DIGITAL CONTROL I  
4557 A 3 MWF 1230-120 GUG 317  
OFFERED JOINTLY WITH E E 581 A  
GRADS ONLY

M E 589 VIBRATIONS  
4559 A 3 MWF 230-320 MEB 246  
GRADS ONLY

M E 591 ROBOT & CONTR COLL  
4561 A 1 F 230-320 GUG 317  
OFFERED JOINTLY WITH A A 591 A  
CREDIT/NO CREDIT ONLY  
GRADS ONLY

M E 598 TOPICS IN RESEARCH  
4563 A 1 T 330-420 \* \*  
OFFERED JOINTLY WITH M E 520 A  
CREDIT/NO CREDIT ONLY  
GRADS ONLY  
M E MAJORS ONLY

M E 599 SPECIAL PROJECTS  
>4564 A 1-5 TO BE ARRANGED \* \*  
CREDIT/NO CREDIT ONLY  
>4565 B 1-5 TO BE ARRANGED \* \*  
4566 C 3 MWF 130-220 MEB 246  
OFFERED JOINTLY WITH M E 498 A  
GRADS ONLY  
M E MAJORS ONLY (PD.1)  
MICROCOMPUTER GRAPHICS  
4567 H 3 TTh 1030-1150 MEB 234  
GRADS ONLY  
ADV RADIIATIVE & CONDUCTIVE HEAT  
TRSF

M E 600 INDEPNNT STDY/RSCH  
>4569 A 1-10 TO BE ARRANGED \* \*  
CREDIT/NO CREDIT ONLY  
GRADS ONLY  
M E MAJORS ONLY  
>4570 B 1-10 TO BE ARRANGED \* \*  
GRAD M E MAJORS ONLY

M E 700 MASTERS THESIS  
>4572 A 1-10 TO BE ARRANGED \* \*  
CREDIT/NO CREDIT ONLY  
GRAD M E MAJORS ONLY  
>4573 B 1-10 TO BE ARRANGED \* \*  
GRADS ONLY  
M E MAJORS ONLY

M E 800 DOCTORAL DISSERTATN  
>4575 A 1-10 TO BE ARRANGED \* \*  
CREDIT/NO CREDIT ONLY  
GRADS ONLY  
M E MAJORS ONLY  
>4576 B 1-10 TO BE ARRANGED \* \*  
GRADS ONLY  
M E MAJORS ONLY

**TECHNICAL COMMUNICATION**

ENTRY CODES ARE AVAILABLE IN LOW 014 UNLESS OTHERWISE NOTED

T C 402 TECHNICAL EDITING  
>7195 A 3 TTh 1030-1150 MEB 102 FARKAS, D

T C 412 PRINT PRODUCTION  
>7201 A 3 MW 130-250 LOW 219 WILLIAMS, T  
X

T C 493 SENIOR STUDY  
>7202 A 5 TO BE ARRANGED \* \*  
INSTRUCTOR I.D. EC LOW 014

T C 495 PROF PRACTICE  
>7203 A 3-5 TO BE ARRANGED \* \* WILLIAMS, T  
CREDIT/NO CREDIT ONLY

T C 498 SPECIAL TOPICS  
>7204 A 1 TO BE ARRANGED \* \*  
CREDIT/NO CREDIT ONLY  
PORTFOLIO ASSESSMENT  
>7205 CA 5 MW 1230-220 LOW 201 TSUTSUI, H  
KATO, H  
TO BE ARRANGED \* \*  
OFFERED JOINTLY WITH ASIAN 498 BA  
ADV. JAPANESE: TECH, SCI., & SOCIETY

T C 499 SPECIAL PROJECTS  
>7206 A 2-5 TO BE ARRANGED \* \*  
INSTRUCTOR I.D. LOW 014  
>7207 H 2-5 TO BE ARRANGED \* \*  
H INSTRUCTOR I.D. LOW 014

T C 502 EMPIR TRAD TECH COM  
>7208 A 4 MW 1030-1220 MEB 102 WILLIAMS, T

T C 517 USABILITY TESTING  
>7210 A 3 MW 1230-150 LOW 113 RAMEY, J

T C 521 SEMINAR ISSUES T C  
>7211 A 1 Th 1230-120 LOW 217 RAMEY, J  
CREDIT/NO CREDIT ONLY  
EC LOW 014

T C 531 TECHNICAL JAPAN 2  
>7212 A 4 MThF 830-920 LOW 216 KATO, M  
EC ENGR LIBR 026

T C 536 ADV TECH JAPAN 1  
>7213 A 4 TTh 1230-150 LOW 222 TSUTSUI, H  
KATO, M  
EC ENGR LIBR 026

T C 598 SPECIAL TOPICS  
>7794 A 3 TTh 1030-1150 LOW 218 SPYRIDAKIS, J

T C 599 SPECIAL PROJECTS  
>7214 A 1-5 TO BE ARRANGED \* \*  
INSTRUCTOR I.D. LOW 014

T C 600 IND STUDY/RESEARCH  
>7215 A 1-10 TO BE ARRANGED \* \*  
INSTRUCTOR I.D. LOW 014

T C 601 INTERNSHIP  
>7216 A 2-9 TO BE ARRANGED \* \*  
INSTRUCTOR I.D. LOW 014

T C 700 MASTER'S THESIS  
>7217 A 1-10 TO BE ARRANGED \* \*  
INSTRUCTOR I.D. LOW 014

**COLLEGE OF FOREST RESOURCES**

ENTRY CODES AVAILABLE IN AND 116

**COLLEGE OF FOREST RESOURCES**

ENTRY CODES ARE AVAILABLE IN AND 116

CFR 101 FORESTS AND SOCIETY (NW)  
1914 A 5 MTWThF 230-320 SMI 120 EDMONDS, R

CFR 250 INTRO TO GIS (NW, QSR)  
>1915 AA 5 TWThF 1230-120 AND 008 PICKFORD, S  
130-320 BLD 311  
>1916 AB 5 TWThF 1230-120 AND 008 PICKFORD, S  
130-320 BLD 311

CFR 400 CONFLICT MGMT (I&S/NW)  
1917 A 2 T 130-320 BLD 266 RYAN, C

CFR 590 GRADUATE STUDIES  
>1918 A 1-5 TO BE ARRANGED \* \*  
FACULTY CODES AVAILABLE AND 116

CFR 600 INDEPNNT STDY/RSCH  
>1919 A 1-10 TO BE ARRANGED \* \*  
FACULTY CODES AVAILABLE AND 116

CFR 700 MASTERS THESIS  
>1920 A 1-10 TO BE ARRANGED \* \*  
FACULTY CODES AVAILABLE AND 116

CFR 800 DOCTORAL DISSERTATN  
>1921 A 1-10 TO BE ARRANGED \* \*  
FACULTY CODES AVAILABLE AND 116

**ECOSYSTEM SCIENCE & CONSERVATION**

ENTRY CODES ARE AVAILABLE IN AND 116

ESC 202 GLOBAL CHG&FOR BIOL (NW)  
3424 A 3 MWF 1030-1120 WFS 201 HINCKLEY, T  
OFFERED JOINTLY WITH ESC 202 BA  
3425 BA 5 MWF 1030-1120 WFS 201 HINCKLEY, T  
W 130-320 BLD 286  
OFFERED JOINTLY WITH ESC 202 A

ESC 250 WILDLIFE & SOCIETY (I&S/NW)  
3426 A 5 MTWThF 1230-120 WFS 201 HANUMAL, D  
X

ESC 300 INTERNSHIP  
>3427 A 3-5 TO BE ARRANGED \* \*  
OPTIONAL "W" COURSE

ESC 311 ALL SECTIONS - PLUS A ONE HOUR DISCUSSION  
TO BE ARRANGED

ESC 311 SOILS AND LAND USE (NW)  
3428 AA 3 Th 830-920 WFS 201 HARRISON, R  
Th 930-1220 BLD 211  
OFFERED JOINTLY WITH ESC 507 AA  
3429 AB 3 Th 830-920 WFS 201 HARRISON, R  
Th 1230-320 BLD 211  
OFFERED JOINTLY WITH ESC 507 AB  
3430 AC 3 Th 830-920 WFS 201 HARRISON, R  
F 830-1120 BLD 211  
OFFERED JOINTLY WITH ESC 507 AC

ESC 322 FOREST ECOSYSTEMS (NW)  
3431 A 3 MWF 830-920 JHN 101 EDMONDS, R  
1 SAT FIELD TRIP; FIELD TRIP FEE  
REQUIRED AGE, J  
GARA, R

ESC 350 WILDLIFE BIOL&CONSV (NW)  
3432 AA 4 MWF 1230-120 PAR 108 MARZLUFF, J  
M 230-320 AND 010  
3433 AB 4 MWF 1230-120 PAR 108 MARZLUFF, J  
W 230-320 AND 010  
3434 AC 4 MWF 1230-120 PAR 108 MARZLUFF, J  
F 230-320 AND 010

ESC 417 RECYCLING  
3435 A 3 MW 1130-1220 WFS 105 HENRY, C  
X T 130-420 WFS 105

SYMBOLS

VLPA = Visual, Literary and Performing Arts  
I&S = Individuals and Societies  
NW = Natural World  
QSR = Quantitative, Symbolic, or Formal Reasoning  
C = English Composition

H = Honors Course  
> = Limited enrollment in this section, students must obtain Entry Code or Faculty Number.  
% = New Course (See front of Time Schedule)  
"How to Read Course Listings" (See back of Time Schedule)

REGISTRATION PERIODS

PD1 = Period I (Nov. 14-Dec. 7)  
PD2 = Period II (Dec. 8-Jan. 4)  
PD3 = Period III (Jan. 5-Jan. 11)  
PD4 = Period IV (Jan. 12-Feb. 22)

DEPT COURSE TITLE  
SLN SECTION CRD DAY TIME BLDG ROOM INSTRUCTOR  
SPEC CODE COMMENTS

DEPT COURSE TITLE  
SLN SECTION CRD DAY TIME BLDG ROOM INSTRUCTOR  
SPEC CODE COMMENTS

DEPT COURSE TITLE  
SLN SECTION CRD DAY TIME BLDG ROOM INSTRUCTOR  
SPEC CODE COMMENTS

**ECOSYSTEM SCIENCE & CONSERVATION  
CONT'D**

ESC 441 LANDSCAPE ECOLOGY (NW)  
3436 A 3 MW 1230-220 BLD 392 FRANKLIN, J  
F 1230-220 BLD 286  
FIELD TRIPS REQ'D; FIELD TRIP FEE REQUIRED  
FIELD TRIP FIRST WEEKEND OF TERM  
(ONE DAY ONLY - SATURDAY)  
FIELD TRIP (3 DAY) TOWARD  
END OF TERM (FRIDAY- SUNDAY)

ESC 450 WILD ECOL CONSERV (NW)  
3437 A 3 MWF 1030-1120 WFS 105 WEST, S  
W 230-420 WFS 105

ESC 455 WLF SEMINAR (NW)  
3438 A 1 M 330-450 PAB A114 GRUE, C  
OFFERED JOINTLY WITH ESC 554 A  
CREDIT/NO CREDIT ONLY

ESC 456 MANAGED WILDLIFE (NW)  
>3439 A 3 TTh 930-1120 BLD 392 RAEDEKE, K  
X

ESC 457 INTRO WILDL TOXICOL  
7818 A 3 TTh 930-1020 PIS 201 GRUE, C  
X OFFERED JOINTLY WITH FISH 455 A

ESC 490 UNDERGRAD STUDIES  
>3440 A 1-5 TO BE ARRANGED \* \*  
FACULTY CODES AVAILABLE AND 116  
>3441 B 1-5 TO BE ARRANGED \* \*  
CREDIT/NO CREDIT ONLY  
PRIMARILY FOR WILDLIFE STUDENTS

ESC 491 UNDERGRAD STUDIES  
>3442 A 1-5 TO BE ARRANGED \* \*  
FACULTY CODES AVAILABLE AND 116

ESC 492 UNDERGRAD STUDIES  
>3443 A 1-5 TO BE ARRANGED \* \*  
FACULTY CODES AVAILABLE AND 116  
3444 B 1 M 1130-1220 AND 030 FORD, E  
SENIOR PROJECT SELECTION

ESC 494 WILDLIFE PROPOSAL  
>3445 A 3 TO BE ARRANGED \* \*  
MEETS WRITING COURSE REQUIREMENT  
SENIOR WLD S MAJORS ONLY  
OPEN TO SENIORS IN WILDLIFE  
SCIENCE PROGRAM; FACULTY  
CODES AVAILABLE IN AND 116

ESC 495 SENIOR PROJECT  
>3446 A 5 TO BE ARRANGED \* \*  
MEETS WRITING COURSE REQUIREMENT  
SENIOR CN WR MAJORS ONLY  
OPEN TO SRS IN CONSERVATION PROGRAM  
FACULTY CODES AVAILABLE IN AND 116

ESC 496 WILDLF SENIOR THESIS  
>3447 A 5 TO BE ARRANGED \* \*  
MEETS WRITING COURSE REQUIREMENT  
SENIOR WLD S MAJORS ONLY  
OPEN TO SENIORS IN WILDLIFE  
SCIENCE; FACULTY CODES  
AVAILABLE IN AND 116

ESC 507 ALL SECTIONS - PLUS A 1 HR DISCUSSION TO BE  
ARRANGAED

ESC 507 SOIL LAND USE PROB  
3448 AA 4 Th 830-920 WFS 201 HARRISON, R  
Th 930-1220 BLD 211  
OFFERED JOINTLY WITH ESC 311 AA  
3449 AB 4 Th 830-920 WFS 201 HARRISON, R  
Th 1230-320 BLD 211  
OFFERED JOINTLY WITH ESC 311 AB  
3450 AC 4 Th 830-920 WFS 201 HARRISON, R  
F 830-1120 BLD 211  
OFFERED JOINTLY WITH ESC 311 AC

ESC 510 GD STDYS FOR SOILS  
>3451 A 1-5 TO BE ARRANGED \* \*  
FACULTY CODES AVAILABLE AND 116

ESC 512 BIOGEO CYCLES SOIL  
3452 A 3 TTh 830-920 BLD 286 ZABONSKI, D  
Th 930-1020 BLD 286

ESC 520 GRAD STDY ECO SCI  
>3453 A 1-5 TO BE ARRANGED \* \*  
FACULTY CODES AVAILABLE AND 116

ESC 521 CURR PROB ECO SCI  
>3454 A 2 TO BE ARRANGED \* \*

ESC 538 GD STDYS FOR PATH  
>3455 A 1-5 TO BE ARRANGED \* \*  
FACULTY CODES AVAILABLE AND 116

ESC 548 STREAMSIDE TOPICS  
3456 A 2 T 300-450 FIS 209 EDWARDS, R  
OFFERED JOINTLY WITH FISH 548 A

ESC 554 WILDLIFE SEMINAR  
3457 A 1-2 M 330-450 PAB A114 GRUE, C  
OFFERED JOINTLY WITH ESC 455 A  
CREDIT/NO CREDIT ONLY

ESC 555 GD STDY WILDLFE SCI  
>3458 A 1-5 TO BE ARRANGED \* \*  
FACULTY CODES AVAILABLE AND 116

ESC 591 TEACHING PRACTICUM  
>3459 A 1-5 TO BE ARRANGED \* \*  
CREDIT/NO CREDIT ONLY

ESC 601 INTERNSHIP  
>3460 A 3-9 TO BE ARRANGED \* \*  
CREDIT/NO CREDIT ONLY  
GRAD FOR R MAJORS ONLY

**FOREST ENGINEERING**

ENTRY CODES ARE AVAILABLE IN AND 116

F E 346 LOW VOL ROAD DESIGN (NW)  
3465 UA 5 MW 430-620P BLD 286 GREULICH, F  
F 430-620P BLD 286

F E 368 NAT RES MEASUREMENTS (NW)  
3466 AA 4 MWF 900-950 AND 030 TURNBLOM, E  
M 230-520 BLD 311

F E 404 F E FIELD SEMINAR  
3467 A 1 Sat. 830-1120 NOC \* GREULICH, F  
CREDIT/NO CREDIT ONLY

F E 423 WATERSHED ANALY (NW)  
3468 A 4 TTh 930-1120 AND 302 SCHIESS, P  
OFFERED JOINTLY WITH F E 523 A

F E 425 WILDLAND HYDROLOGY (NW)  
3469 AA 4 MWF 1130-1220 AND 010 BOLTON, S  
Th 1130-120 AND 010  
OFFERED JOINTLY WITH F E 525 AA

F E 430 AER PHOTO/RENT SENS (NW)  
3470 AA 3 TTh 830-920 AND 010 SCHREUDER, G  
T 1230-220 AND 302  
3471 AB 3 TTh 830-920 AND 010 SCHREUDER, G  
Th 1230-220 AND 302

F E 444 INTRO F E DESIGN  
3472 AA 4 MWF 1030-1120 BLD 392 SCHIESS, P  
WF 1130-1220 BLD 392

F E 445 MGMT SCI IN FOR ENG  
3473 A 5 MThF 830-920 AND 008 GREULICH, F

F E 465 PHOTOGRAMMETRY  
3474 AA 2 W 330-420 AND 302 PICKFORD, S  
X W 430-620P AND 302 REUTEBUCH, S  
CREDIT/NO CREDIT ONLY

F E 470 PROCESSING WOOD  
3475 AA 3 MF 230-320 AND 008 BREITSPRECHE  
T 130-320 BLD 211  
OFFERED JOINTLY WITH PSE 579 A

F E 490 UNDERGRAD STUDIES  
>3476 A 1-5 TO BE ARRANGED \* \*  
FACULTY CODES AVAILABLE AND 116

F E 491 UNDERGRAD STUDIES  
>3477 A 1-5 TO BE ARRANGED \* \*  
FACULTY CODES AVAILABLE AND 116

F E 492 UNDERGRAD STUDIES  
>3478 A 1-5 TO BE ARRANGED \* \*  
FACULTY CODES AVAILABLE AND 116

F E 523 ADV WATER ANALYSIS  
3479 A 4 TTh 930-1120 AND 302 SCHIESS, P  
OFFERED JOINTLY WITH F E 423 A

F E 525 ADV WILDLAND HYDROL  
3480 AA 4 MWF 1130-1220 AND 010 BOLTON, S  
Th 1130-120 AND 010  
OFFERED JOINTLY WITH F E 425 AA

F E 529 TOPICS IN HYDROLOGY  
3481 A 1 W 230-320 BLD 392 BOLTON, S  
CREDIT/NO CREDIT ONLY

F E 540 GD STDYS FOR ENGR  
>3482 A 1-5 TO BE ARRANGED \* \*  
FACULTY CODES AVAILABLE AND 116

F E 541 ADV FOR ENGR  
3483 A 5 TO BE ARRANGED \* \* FRIDLEY, J  
GREULICH, F  
SCHIESS, P

F E 591 TEACHING PRACTICUM  
>3484 A 1-5 TO BE ARRANGED \* \*  
CREDIT/NO CREDIT ONLY  
GR TEACHING EXPERIENCE; F E STONTS  
ONLY; PERM OF INSTR

**FOREST MANAGEMENT**

F M 270 FOR LAND USE PLAN (I&S/NW)  
3485 A 3 MWF 130-220 FIS 201 BRADLEY, G

F M 300 PROFESS FOR INTERN  
>3486 A 3-5 TO BE ARRANGED \* \*  
NO FRESHMEN, SOPHMS  
F MGT MAJORS ONLY  
OPTIONAL "W" COURSE

F M 321 FOR PROD FIN/ACCTNG (I&S/NW)  
3487 A 3 MW 330-450 BLD 392 PAUN, D  
OFFERED JOINTLY WITH F M 521 A

F M 324 FOREST PROTECTION (NW)  
3488 AA 5 MWF 1030-1120 AND 010 AGEE, J  
W 230-420 BLD 211 EDMONDS, R  
GARA, R

F M 328 FOR-FISH INTERACT (NW)  
3489 AA 4 MWF 930-1020 AND 010 BOLTON, S  
Th 230-420 AND 010  
OFFERED JOINTLY WITH FISH 328 AA

F M 360 FOR MGT AND ECON I (I&S/NW)  
3490 A 5 TTh 1130-100 WFS 105 DOWDLE, B

F M 422 MKTG FOREST PRODUCT (I&S/NW)  
3491 A 5 TTh 230-350 AND 008 EASTIN, I

F M 425 ECOSYSTEM MGMT (NW)  
3492 A 3 MWF 1030-1120 BLD 286 OLIVER, C

F M 430 ENVIR PESTICIDE USE (NW)  
3493 A 3 MWF 1130-1220 BLD 286 GARA, R

F M 461 FOR MGT AND ECON II (I&S/NW)  
3494 A 4 MWF 830-920 BLD 392 BARE, B

F M 481 MGT WILD REC AMEN (NW)  
3495 A 3 MWF 1130-1220 WFS 201 BRADLEY, G

F M 490 UNDERGRAD STUDIES  
>3496 A 1-5 TO BE ARRANGED \* \*  
FACULTY CODES AVAILABLE IN AND 116

F M 491 UNDERGRAD STUDIES  
>3497 A 1-5 TO BE ARRANGED \* \*  
FACULTY CODES AVAILABLE IN AND 116

F M 492 UNDERGRAD STUDIES  
>3498 A 1-5 TO BE ARRANGED \* \*  
FACULTY CODES AVAILABLE IN AND 116

F M 495 SENIOR PROJECT  
>3499 A 5 TO BE ARRANGED \* \*  
MEETS WRITING COURSE REQUIREMENT  
FACULTY CODES AVAILABLE IN AND 116

**SYMBOLS**

VLPA = Visual, Literary and Performing Arts  
I&S = Individuals and Societies  
NW = Natural World  
QSR = Quantitative, Symbolic, or Formal Reasoning  
C = English Composition

H = Honors Course  
> = Limited enrollment in this section, students  
must obtain Entry Code or Faculty Number.  
% = New Course (See front of Time Schedule)  
"How to Read Course Listings" (See back of Time Schedule)

**REGISTRATION PERIODS**

PD1 = Period I (Nov. 14-Dec. 7)  
PD2 = Period II (Dec. 8-Jan. 4)  
PD3 = Period III (Jan. 5-Jan. 11)  
PD4 = Period IV (Jan. 12-Feb. 22)

WINTER QUARTER 1998

INTERDISCIPLINARY GRADUATE PROGRAMS

DEPT SUN SPEC	COURSE SECTION	TITLE CRD	DAY	TIME	BLDG	ROOM	INSTRUCTOR	DEPT SUN SPEC	COURSE SECTION	TITLE CRD	DAY	TIME	BLDG	ROOM	INSTRUCTOR	DEPT SUN SPEC	COURSE SECTION	TITLE CRD	DAY	TIME	BLDG	ROOM	INSTRUCTOR
FOREST MANAGEMENT CONT'D							URBAN HORTICULTURE							BIOMOLECULAR STRUCTURE AND DESIGN									

<b>FOREST MANAGEMENT CONT'D</b>																						
F M 504 RECH PROC FOR RES																						
>3500 A 4 TO BE ARRANGED * * LEE, R																						
LAW T MAJORS ONLY																						
F M 521 FOR PROD FIN/ACCTNG																						
3501 A 3 MW 330-450 BLD 392 PAUN, D																						
X OFFERED JOINTLY WITH F M 321 A																						
F M 522 CURRENT TOPICS SILV																						
>3502 A 2 TO BE ARRANGED * * OLIVER, C																						
GARA, R																						
F M 528 INTER SILVICULTURE																						
3503 A 3 MWF 130-220 WFS 105 GARA, R																						
OLIVER, C																						
F M 537 GD STDYS FOR ENT																						
>3504 A 1-5 TO BE ARRANGED * *																						
FACULTY CODES AVAILABLE IN AND 116																						
F M 541 READINGS IN SILVIC																						
3505 A 1-5 TO BE ARRANGED * * OLIVER, C																						
F M 545 PRINCIP FOR ENTOMOL																						
3506 A 3 MWF 930-1020 WFS 105 GARA, R																						
F M 552 SEM FOR PROD MARKET																						
3507 A 3 F 100-450 BLD 392 PAUN, D																						
EASTIN, I																						
F M 553 GD ST FOR PROD MKTG																						
>3508 A 1-5 TO BE ARRANGED * *																						
X FACULTY CODES AVAILABLE IN AND 116																						
F M 563 GD STDYS MENSURATN																						
>3509 A 1-5 TO BE ARRANGED * *																						
FACULTY CODES AVAILABLE IN AND 116																						
F M 565 GD STDYS FOR MNGMT																						
>3510 A 1-5 TO BE ARRANGED * *																						
FACULTY CODES AVAILABLE IN AND 116																						
F M 566 GD STDYS FOR PHOTOG																						
>3511 A 1-5 TO BE ARRANGED * *																						
FACULTY CODES AVAILABLE IN AND 116																						
F M 568 FOREST ECONOMICS																						
>3512 A 1-5 TO BE ARRANGED * *																						
FACULTY CODES AVAILABLE IN AND 116																						
F M 570 GRD STDS POL ANLYS																						
>3513 A 1-5 TO BE ARRANGED * *																						
FACULTY CODES AVAILABLE IN AND 116																						
F M 572 GRD STDS RESRC PLNG																						
>3514 A 1-5 TO BE ARRANGED * *																						
FACULTY CODES AVAILABLE IN AND 116																						
F M 576 TOPICS FOR POL&MNGT																						
>3515 A 2 TO BE ARRANGED * * RYAN, C																						
CREDIT/NO CREDIT ONLY																						
F M 579 GRD STDS FORST SOCL																						
>3516 A 1-5 TO BE ARRANGED * *																						
FACULTY CODES AVAILABLE IN AND 116																						
F M 589 CUR TOPICS FOR ECON																						
3517 A 2 TO BE ARRANGED * * PEREZ-GARCIA																						
F M 591 TEACHING PRACTICUM																						
>3518 A 1-5 TO BE ARRANGED * *																						
CREDIT/NO CREDIT ONLY																						
FRM, FOR R MAJORS ONLY																						
F M 601 INTERNSHIP																						
>3519 A 3-9 TO BE ARRANGED * *																						
CREDIT/NO CREDIT ONLY																						

<b>PAPER SCIENCE &amp; ENGINEERING</b>																						
ENTRY CODES ARE AVAILABLE IN AND 116																						
PSE 306 P&P PROCESSES ANLYS (NW)																						
6245 AA 3 TTh 1030-1120 WFS 105																						
W 1230-220 BLD 209																						
MEETS WRITING COURSE REQUIREMENT																						
>4793 ZN 2-12 TO BE ARRANGED * * MOON, R																						
X CREDIT/NO CREDIT ONLY COOPER, J																						

6246 AB 3 TTh 1030-1120 WFS 105																						
W 230-420 BLD 209																						
MEETS WRITING COURSE REQUIREMENT																						
PSE 407 WOOD CHEM I LAB (NW)																						
6247 ZN 2 TTh 130-420 BLD 209 HRUTFIORD, B																						
PSE 480 PSE SEMINAR																						
6248 A 1 Th 330-420 WFS 201 JACOBS-YOUNG																						
X CREDIT/NO CREDIT ONLY																						
PSE 478 PULPING/BLEACHING																						
6249 A 3 MWF 1030-1120 AND 008 GUSTAFSON, R																						
OFFERED JOINTLY WITH CHEM E 473 A																						
PSE 477 PAPERMAKING PROC																						
6250 A 3 MWF 1130-1220 AND 008 MCKEAN, W																						
OFFERED JOINTLY WITH CHEM E 472 A																						
PSE 481 PULP&PAPR UNIT OPER																						
6251 A 3 MWF 1230-120 WFS 105 MCKEAN, W																						
PSE 483 PAPER COAT&CONVERT																						
6252 A 3 TTh 1030-1150 BLD 286 BARLOW, D																						
PSE 485 UNDERGRAD RESEARCH																						
6253 A 1 Th 930-1020 WFS 105 JOHNSON, J																						
PSE 486 ENVIRONMENTAL MGMT (I&S/NW)																						
6254 A 3 M 230-420 BLD 286 HEMMEN, M																						
X																						
PSE 488 POLYMER CHEMISTRY																						
6255 A 3 MWF 130-220 AND 010 ALLAN, G																						
OFFERED JOINTLY WITH CHEM E 570 A																						
PSE 490 UNDERGRAD STUDIES																						
>6256 A 1-5 TO BE ARRANGED * *																						
FACULTY CODES AVAILABLE AND 116																						
PSE 491 UNDERGRAD STUDIES																						
>6257 A 1-5 TO BE ARRANGED * *																						
FACULTY CODES AVAILABLE AND 116																						
PSE 492 UNDERGRAD STUDIES																						
>6258 A 1-5 TO BE ARRANGED * *																						
FACULTY CODES AVAILABLE AND 116																						
PSE 497 PLP & PPR INTERN I																						
>6259 A 1 TO BE ARRANGED * *																						
OPTIONAL "W" COURSE																						
PSE 570 GD STDYS FOR PROD																						
>6260 A 1-5 TO BE ARRANGED * *																						
FACULTY CODES AVAILABLE AND 116																						
PSE 579 WOOD PROP & UTILZ																						
6261 A 4 MF 230-320 AND 008 BREITSPRECHER																						
T 130-320 BLD 211 BREITSPRECHER																						
OFFERED JOINTLY WITH F E 470 AA																						
PSE 591 TEACHING PRACTICUM																						
>6262 A 1-5 TO BE ARRANGED * *																						
CREDIT/NO CREDIT ONLY																						
FOR R MAJORS ONLY																						

<b>URBAN HORTICULTURE</b>																						
ENTRY CODES AVAILABLE IN AND 116																						
UHF 202 INTRO URBAN HORT (I&S/NW)																						
7251 AA 3 TTh 130-220 AND 010 TUKEY, H																						
T 230-520 AND 010																						
MOST LABS CAMPUS FIELD TRIPS																						
UHF 473 RESTORATION ECOLOGY (NW)																						
7252 A 5 MWF 1030-1120 NOC * EWING, K																						
CLASS MEETS IN DOUGLASS																						
CONSERVATORY																						
UHF 490 UGRAD STUDY URB FOR																						
>7253 A 1-5 TO BE ARRANGED * *																						
FACULTY CODES AVAILABLE IN AND 116																						
UHF 491 UGRAD STUDY URB FOR																						
>7254 A 1-5 TO BE ARRANGED * *																						
FACULTY CODES AVAILABLE IN AND 116																						
MCB MAJORS ONLY																						
EC CALL 685-3155																						

UHF 492 UGRAD STUDY URB FOR																						
>7255 A 1-5 TO BE ARRANGED * *																						
FACULTY CODES AVAILABLE IN AND 116																						
UHF 495 UHF SENIOR PROJECT																						
>7256 A 5 TO BE ARRANGED * *																						
MEETS WRITING COURSE REQUIREMENT																						
UR FOR MAJORS ONLY																						
FACULTY CODES AVAILABLE AND 116																						
UHF 503 ISSUES IN URB HORT																						
7257 A 1 M 100-150 * * EWING, K																						
CREDIT/NO CREDIT ONLY																						
CLASS IS IN ISAACSON 118																						
UHF 561 PUBLIC PRES URBHORT																						
7258 A 2 Th 130-220 * * WOTT, J																						
CLASS WILL BE IN THE DOUGLAS																						
CONSERVATORY CLASSROOM																						
UHF 601 INTERNSHIP																						
>7259 A 3-9 TO BE ARRANGED * *																						
CREDIT/NO CREDIT ONLY																						

INTERDISCIPLINARY GRADUATE PROGRAMS

<b>BIOMOLECULAR STRUCTURE AND DESIGN</b>																						
BMSD 541 LIT REVIEW BMSD																						
>1789 A 2 TO BE ARRANGED * *																						
X ADD CODE REQUIRED (PD.1)																						
BMSD 599 INTRO RESEARCH BMSD																						
>1790 A 3-6 TO BE ARRANGED * *																						
X CREDIT/NO CREDIT ONLY																						

<b>GRADUATE SCHOOL</b>																						
GRDSCH 610 TEACHING MENTORSHIP																						
>7841 A 3 TO BE ARRANGED * *																						
X CREDIT/NO CREDIT ONLY																						
GRDSCH 620 TEACHNG MENTOR SMNR																						
>3891 A 2 T 330-520 SWS 036																						
X CREDIT/NO CREDIT ONLY																						
GRDSCH 630 SP TPC UNIV TEACHNG																						
>3892 A 2 M 330-520 SWS 036																						
X CREDIT/NO CREDIT ONLY																						

<b>INDIVIDUAL PHD</b>																						
IPHD 600 INDEPNENT STDY/RSCH																						
>4222 A 1-10 TO BE ARRANGED * *																						
GRADS ONLY																						
IPHD 800 DOCTORAL DISSERTATN																						
>4223 A 1-10 TO BE ARRANGED * *																						

<b>MOLECULAR AND CELLULAR BIOLOGY</b>																						
MCB 515 MOL CEL BIO LIT REV																						
>4789 U 2 W 430-610P * * MOON, R																						
CREDIT/NO CREDIT ONLY																						
MCB MAJORS ONLY																						
EC CALL 685-3155																						
MCB 517 TOPICS MOL/CELL BIO																						
>4790 A 4 TO BE ARRANGED * * PARKHURST, S																						
EC CALL 685-3155																						
MCB 518 TOPICS MOL/CELL BIO																						
>4791 A 1 TO BE ARRANGED * * STODDARD, L																						
CREDIT/NO CREDIT ONLY																						
EC CALL 685-3155																						
MCB 520 TUTORIAL MCB																						
>7809 A 1-2 TO BE ARRANGED * * COOPER, J																						
X CREDIT/NO CREDIT ONLY																						
MCB 560 BIOTECH EXTERN																						
>4792 A 2-12 TO BE ARRANGED * * MOON, R																						
X MCB MAJORS ONLY																						
EC CALL 685-3155																						

<b>SYMBOLS</b>											<b>REGISTRATION PERIODS</b>											
VLPA = Visual, Literary and Performing Arts											PD1 = Period I (Nov. 14-Dec. 7)											
I&S = Individuals and Societies											PD2 = Period II (Dec. 8-Jan. 4)											
NW = Natural World											PD3 = Period III (Jan. 5-Jan. 11)											
QSR = Quantitative, Symbolic, or Formal Reasoning											PD4 = Period IV (Jan. 12-Feb. 22)											
C = English Composition											H = Honors Course											
											> = Limited enrollment in this section, students must obtain Entry Code or Faculty Number.											
											% = New Course (See front of Time Schedule)											
											"How to Read Course Listings" (See back of Time Schedule)											



DEPT	COURSE	TITLE	DAY	TIME	BLDG	ROOM	INSTRUCTOR	DEPT	COURSE	TITLE	DAY	TIME	BLDG	ROOM	INSTRUCTOR
SLN	SECTION	CRD	COMMENTS					SLN	SECTION	CRD	COMMENTS				
SPEC	CODE							SPEC	CODE						

**MOLECULAR AND CELLULAR BIOLOGY CONT'D**

**MCB 580 TEACHING PRACTICUM**  
>4794 A 3 TO BE ARRANGED \* \*  
CREDIT/NO CREDIT ONLY  
FACULTY CODE CALL 685-3155

**MCB 589 INT RES MOL CEL BIO**  
>4793 ZH VAR TO BE ARRANGED \* \* MOON,R  
CREDIT/NO CREDIT ONLY COOPER,J  
MCB MAJORS ONLY  
EC CALL 685-3155

**MCB 600 INDEPN DNT STDY/RSCH**  
>4796 A 1-10 TO BE ARRANGED \* \*  
CREDIT/NO CREDIT ONLY  
FACULTY CODE CALL 685-3155

**MCB 800 DOCTORAL DISSERTATN**  
>4797 A 1-10 TO BE ARRANGED \* \*  
CREDIT/NO CREDIT ONLY  
FACULTY CODE CALL 685-3155

**MUSEOLOGY**

**MUSEUM 483 MUS OPS PRACTICUM**  
>5195 A 3 TO BE ARRANGED \* \*

**MUSEUM 490 MUS CURAT PRACTICUM**  
>5196 A 1-5 TO BE ARRANGED \* \*  
OFFERED JOINTLY WITH ARCHY 490 A

**MUSEUM 498 MUSEUM INTERNSHIP**  
>5197 A 3-15 TO BE ARRANGED \* \*

**MUSEUM 592 SMNR MUS SPEC DOC**  
>5198 A 3 TTh 930-1050 8M 112 KAHN,H  
OFFERED JOINTLY WITH ANTH 592 A

**MUSEUM 600 INDEPN DNT STDY/RSCH**  
>5199 A 1-10 TO BE ARRANGED \* \*

**MUSEUM 700 MASTER'S THESIS**  
>5200 A 1-10 TO BE ARRANGED \* \*

**MUSEUM 710 MASTER'S PROJECT**  
>5201 A 1-10 TO BE ARRANGED \* \*  
% CREDIT/NO CREDIT ONLY

**NEAR & MIDDLE EASTERN STUDIES**

**N&MES 800 DOCTORAL DISSERTATN**  
>5311 A 1-10 TO BE ARRANGED \* \*  
%

**NEUROBIOLOGY & BEHAVIOR**

**NEUBEH 502 INTRO NEUROBIOLOGY**  
5360 A 4 MWF 930-1020 HST T530 SHERK,H  
% Th 830-1020 HST T483 FUCHS,A  
Th 830-1020 HST T483  
GRADS ONLY  
5361 B 4 TO BE ARRANGED \* \*  
%

**NEUBEH 510 SMNR NEURO & BEHAV**  
5362 A .5 M 330-450 HSK K069 FETZ,E  
CREDIT/NO CREDIT ONLY  
ALTERNATE WKS WITH PBIO 594

**NEUBEH 526 NEUROBIOL LAB RSRCH**  
5363 A 4 TO BE ARRANGED \* \* NATHANSON,N  
CREDIT/NO CREDIT ONLY

**NEUBEH 527 CURRENT TOPICS**  
5364 A 1 Th 1230-120 HSK K550 NATHANSON,N  
CREDIT/NO CREDIT ONLY  
NEUBEH MAJORS ONLY

**NEUBEH 565 ISSUES BEHAV NEURO**  
5365 A 3 TTh 300-420 HST T633

**NEUBEH 600 INDEPN DNT STDY/RSCH**  
>5366 A 1-10 TO BE ARRANGED \* \*  
% CREDIT/NO CREDIT ONLY  
GRADS ONLY  
NEUBEH MAJORS ONLY

**NEUBEH 800 DOCTORAL DISSERTATN**  
>5367 A 1-10 TO BE ARRANGED \* \*  
NEUBEH MAJORS ONLY

**NUTRITIONAL SCIENCE**

ENTRY CODES ARE AVAILABLE IN RAI 305

**NUTR 500 GRADUATE SEMINAR**  
>5433 A 1 Th 1230-120 RAI 105  
CREDIT/NO CREDIT ONLY

**NUTR 521 LIPID NUTRITION**  
>5434 A 4 TTh 830-1020 DEN 314 ROSENFELD,M

**NUTR 532 FLDWK PUB HLTH NUTR**  
>5435 A 2-12 TO BE ARRANGED \* \* LUCAS,B  
CREDIT/NO CREDIT ONLY JOHNSON,D

**NUTR 537 LABORATORY ROTATION**  
>5436 A 1-4 TO BE ARRANGED \* \* ROSENFELD,M  
CREDIT/NO CREDIT ONLY LEBOEUF,R

**NUTR 560 PRAC IN DIET ED**  
>5437 A 1-5 TO BE ARRANGED \* \* KARKECK,J  
CREDIT/NO CREDIT ONLY ADAMS,S

**NUTR 561 CLIN NUTR FIELDWORK**  
>5438 B 3 MWF 830-120 RAI 229 ADAMS,S  
CREDIT/NO CREDIT ONLY WARREN,V  
HENDERSON,M

**NUTR 563 ADV CLINCL NUTR II**  
>5439 A 4 TTh 1030-1220 RAI 229 KARKECK,J

**NUTR 565 SEM CLIN NUTR PRACT**  
>5440 A 1 T 830-1020 RAI 229 ADAMS,S  
CREDIT/NO CREDIT ONLY

**NUTR 600 INDEPN DNT STDY/RSCH**  
>5441 A 1-10 TO BE ARRANGED \* \*  
CREDIT/NO CREDIT ONLY

**NUTR 700 MASTERS THESIS**  
>5442 A 1-10 TO BE ARRANGED \* \*  
CREDIT/NO CREDIT ONLY

**NUTR 800 DOCTORAL DISSERTATN**  
>5443 A 1-10 TO BE ARRANGED \* \*  
CREDIT/NO CREDIT ONLY

**QUANTITATIVE ECOLOGY & RESOURCE MGMT**

INSTRUCTOR FACULTY CODES ARE AVAILABLE IN COS 105  
FACULTY CODES ARE AVAILABLE IN QERM OFFICE

**QERM 521 SCIENTIFIC METHOD**  
6447 A 4 MW 830-1020 BAG 106 FORD,E  
GRADS ONLY  
FISH,FD SC,FOR R,WLD S,QERM MAJORS ONLY  
6448 B 4 MW 130-320 BAG 106 FORD,E  
GRADS ONLY  
FISH,FD SC,FOR R,WLD S,QERM MAJORS ONLY

**QERM 551 MODELING ORGAN DYNM**  
6449 A 3 T 1030-1220 BAG 106 ANDERSON,J  
Th 830-1020 BAG 106  
GRADS ONLY  
QERM MAJORS ONLY

**QERM 598 SPEC TOP RES MANGMT**  
>6450 A 1-3 TO BE ARRANGED \* \*

**QERM 599 RES QUAN RESRCH MGT**  
>6451 A 1-3 TO BE ARRANGED \* \*  
CREDIT/NO CREDIT ONLY

**QERM 600 INDEPN DNT STDY/RSCH**  
>6452 A 1-10 TO BE ARRANGED \* \*  
CREDIT/NO CREDIT ONLY

**QERM 700 MASTER'S THESIS**  
>6453 A 1-10 TO BE ARRANGED \* \*  
CREDIT/NO CREDIT ONLY

**QERM 800 DOCTORAL DISSERTATN**  
>6454 A 1-10 TO BE ARRANGED \* \*  
CREDIT/NO CREDIT ONLY

**QUATERNARY SCIENCES**

**QUAT 501 QUATERNARY ENVIRONS**  
6471 A 1 T 330-520 JHN 064 PORTER,S  
OFFERED JOINTLY WITH QUAT 502 A  
CREDIT/NO CREDIT ONLY

**QUAT 502 QUATERNARY INVESTIG**  
6472 A 2 T 330-520 JHN 064 PORTER,S  
OFFERED JOINTLY WITH QUAT 501 A

**QUAT 504 SPECIAL TOPICS**  
>6473 A 1-3 TO BE ARRANGED \* \*  
CREDIT/NO CREDIT ONLY  
>6474 B 1 TO BE ARRANGED \* \*  
CREDIT/NO CREDIT ONLY  
>6475 C 1 TO BE ARRANGED \* \*  
CREDIT/NO CREDIT ONLY

**INTERSCHOOL OR INTERCOLLEGE PROGRAMS**

**ADV MATERIALS & MANUFACTURING PROCESSES**

**AMMAP 500 ADV TEAMING FNDMTLS**  
>1176 UA 1 TO BE ARRANGED \* \*  
>1177 UD 1-9 TO BE ARRANGED \* \*  
>1178 UP 1-9 TO BE ARRANGED \* \*

**AMMAP 550 TEAM NETWORK DVP MNT**  
>1179 UD 1 TO BE ARRANGED \* \*

**BIOENGINEERING**

ENTRY CODES ARE AVAILABLE IN HHL 309

**BIOEN 461 MOL BIO FOR ENGR II**  
>1672 A 4 MThW 930-1020 HSK K069 MEDINA,J

**BIOEN 467 BIOCHEMICAL ENGRING**  
1673 A 3 WF 130-250 BNS 203 BANEYX,F  
OFFERED JOINTLY WITH CHEM E 467 A

**BIOEN 491 CONTROLLED RELEASE**  
>1674 A 3 TTh 1030-1150 BNS 115 HOFFMAN,A  
OFFERED JOINTLY WITH CHEM E 491 A

**BIOEN 492 SURFACE ANALYSIS**  
>1675 A 3 WF 130-250 BNS 117 RATNER,B  
OFFERED JOINTLY WITH CHEM E 458 A

**BIOEN 499 SPECIAL PROJECTS**  
>1676 A 2-6 TO BE ARRANGED \* \*  
INSTRUCTOR I.D. HHL 309

**BIOEN 508 PHYS ASPECT MED IMG**  
>1677 A 4 TTh 830-1020 HST T360 STEWART,B  
OFFERED JOINTLY WITH RADGY 508 A  
PHYSICAL ASPECTS MED IMG

**BIOEN 510 BIOENG SEMINARS**  
>1678 A 1 W 1230-120 HST T663  
CREDIT/NO CREDIT ONLY

**BIOEN 511 BIOMATERIAL SEMINAR**  
>1679 A 1 Th 330-420 BNS 117 HORBETT,T  
OFFERED JOINTLY WITH CHEM E 511 A  
CREDIT/NO CREDIT ONLY

**BIOEN 535 INTR MED INSTR DGTL**  
>1680 AA 4 MWF 830-920 HST T360A  
T 830-1120 HST T363  
>1681 AB 4 MWF 830-920 HST T360A  
Th 130-420 HST T363

**BIOEN 537 CASE STUDIES MD INS**  
>1682 A 3 MWF 830-920 HSD E212 SPELMAN,F

**BIOEN 542 COMPUTER SIMULATION**  
>1683 A 3 TTh 330-450 HST T360A BASSINGTHWA

**SYMBOLS**

- VLPA = Visual, Literary and Performing Arts
- I&S = Individuals and Societies
- NW = Natural World
- QSR = Quantitative, Symbolic, or Formal Reasoning
- C = English Composition

- H = Honors Course
- > = Limited enrollment in this section, students must obtain Entry Code or Faculty Number.
- % = New Course (See front of Time Schedule)
- "How to Read Course Listings" (See back of Time Schedule)

**REGISTRATION PERIODS**

- PD1 = Period I (Nov. 14-Dec. 7)
- PD2 = Period II (Dec. 8-Jan. 4)
- PD3 = Period III (Jan. 5-Jan. 11)
- PD4 = Period IV (Jan. 12-Feb. 22)

WINTER QUARTER 1998

SCHOOL OF LIBRARY & INFORMATION SCIENCE

DEPT SLM SPEC	COURSE SECTION CODE	TITLE CRD COMMENTS	DAY	TIME	BLDG	ROOM	INSTRUCTOR	DEPT SLM SPEC	COURSE SECTION CODE	TITLE CRD COMMENTS	DAY	TIME	BLDG	ROOM	INSTRUCTOR	DEPT SLM SPEC	COURSE SECTION CODE	TITLE CRD COMMENTS	DAY	TIME	BLDG	ROOM	INSTRUCTOR
---------------------	---------------------------	--------------------------	-----	------	------	------	------------	---------------------	---------------------------	--------------------------	-----	------	------	------	------------	---------------------	---------------------------	--------------------------	-----	------	------	------	------------

BIOENGINEERING CONT'D

<b>BIOENGINEERING CONT'D</b>																							
<b>BIOEN 568 IMAGE PROC COMP SYS</b>																							
>1684	AA 4	TTh		400-600	LOW	105	KIM, Y																
OFFERED JOINTLY WITH E 568 A																							
INSTRUCTOR PERMISSION																							
<b>BIOEN 575 MOL MODELING METH</b>																							
>1685	AA 4	MWF		930-1020	JHN	123	LYBRAND, T																
T 1230-320 BNS 320																							
OFFERED JOINTLY WITH CHEM 575 AA																							
>1686	AB 4	MWF		930-1020	JHN	123	LYBRAND, T																
Th 1230-320 BNS 320																							
OFFERED JOINTLY WITH CHEM 575 AB																							
<b>BIOEN 576 PROTEIN ENGINEERING</b>																							
>1687	AA 4	MW		1130-1220	HST	T360	STAYTON, P																
TTh 130-420 WIL 233																							
<b>BIOEN 592 SURFACE ANALYSIS</b>																							
>1688	A 3	WF		130-250	BNS	115	RATNER, B																
OFFERED JOINTLY WITH CHEM E 558 A																							
<b>BIOEN 599 SPEC TOPICS BIOENG</b>																							
>1689	A 1-6			TO BE ARRANGED																			
>1690	B 1	Th		130-320	AER	330	HOFFMAN, A																
CREDIT/NO CREDIT ONLY																							
BIOMAT'S RESEARCH																							
>1691	C 3	TTh		1030-1150	EEB	216	VOGEL, V																
MOL ANAL: SPECT TECH																							
>1692	E 1	M		1130-1220	HST	T474A	SPELMAN, F																
CREDIT/NO CREDIT ONLY																							
INSTRUMENTATION SEMINAR																							
>1693	F 3	TTh		1030-1150	HSK	K350	YATES, J																
OFFERED JOINTLY WITH KBT 520 A																							
MOL BIOTECH II: PROTEIN ANALYSIS																							
>1694	G 1	F		1230-120	LOW	116	YAGER, P																
CREDIT/NO CREDIT ONLY																							
MOL BIOE SEMINAR																							
<b>BIOEN 600 INDEPNDNT STDY/RSCH</b>																							
>1695	A 1-10			TO BE ARRANGED																			
CREDIT/NO CREDIT ONLY																							
INSTRUCTOR I.D. HHL 309																							
<b>BIOEN 700 MASTER'S THESIS</b>																							
>1696	A 1-10			TO BE ARRANGED																			
CREDIT/NO CREDIT ONLY																							
INSTRUCTOR I.D. HHL 309																							
<b>BIOEN 800 DOCTORAL DISSERTATN</b>																							
>1697	A 1-10			TO BE ARRANGED																			
CREDIT/NO CREDIT ONLY																							
INSTRUCTOR I.D. HHL 309																							

QUANTITATIVE SCIENCE  
(FISHERIES & FOR R)

<b>Q SCI 291 ANLYS FOR BIOLOGISTS (NW,QSR)</b>																							
6439	A 5	MTWThF		930-1020	HCK	132	BRIGGS, D																
<b>Q SCI 292 ANLYS FOR BIOLOGISTS (NW,QSR)</b>																							
6440	A 5	MTWThF		130-220	MLR	301	JOHNSON, J																
<b>Q SCI 381 INTRO PROBABIL&amp;STAT (NW,QSR)</b>																							
6441	AA 5	MTWF		830-920	WFS	201	FRANCIS, R																
T 930-1120 JHN 437																							
6442	AB 5	MTWF		830-920	WFS	201	FRANCIS, R																
Th 830-1020 JHN 437																							
6443	B 5	MTWThF		130-220	BAG	261	DOWDLE, B																
<b>Q SCI 457 MTHD ABUNDNCE EST (NW)</b>																							
6444	AA 4	MWF		230-320	FTR	106	GUNDERSON, D																
T 330-520 FTR 106																							
OFFERED JOINTLY WITH FISH 457 AA																							
<b>Q SCI 482 STAT INFR APPL RSCH (NW)</b>																							
6445	AA 5	MTWThF		1030-1120	JHN	119	TURNBLOW, E																
Th 1130-1220 GUG 224																							
<b>Q SCI 483 STAT INFR APPL RSCH (NW)</b>																							
6446	AA 5	MTWThF		1130-1220	JHN	119	PEREZ-GARCIA																
W 1230-120 JHN 119																							

UNIVERSITY CONJOINT

<b>UNIVERSITY CONJOINT</b>																							
<b>UCONJ 500 SMNR INTPROF COLLAB</b>																							
>7245	A 3	F		130-420			TEATHER, E																
CREDIT/NO CREDIT ONLY																							
RESPONSIBLE DEPT. GSPA																							
<b>UCONJ 513 DIABETES PT MGMT</b>																							
7246	A 2	T		300-420	HST	T498	BLAINEY, C																
CREDIT/NO CREDIT ONLY																							
<b>UCONJ 520 MOL BIOPHYS RES SEM</b>																							
7247	A 1			TO BE ARRANGED			PARSON, W																
CREDIT/NO CREDIT ONLY																							
GRADS ONLY																							
BIOCHEM RESP																							
<b>UCONJ 530 INDIAN HEALTH</b>																							
7248	A 3	ThF		1030-1220	HST	T474A																	
CREDIT/NO CREDIT ONLY																							
685-2489 FOR INFORMATION																							
7249	B 3			TO BE ARRANGED																			
<b>UCONJ 584 PLANT TUMORS</b>																							
>7250	A 1	Th		900-950	HST	T474	GORDON, M																
CREDIT/NO CREDIT ONLY																							
EC HSJ J405; BIOCHEM RESP																							

SCHOOL OF LIBRARY &  
INFORMATION SCIENCE

LIBRARY & INFORMATION SCIENCE

<b>LIBRARY &amp; INFORMATION SCIENCE</b>																							
<b>LIS 470 HIST OF THE BOOK</b>																							
4462	A 3	WF		1000-1120	SUZ	127	SKELLEY, G																
CREDIT/NO CREDIT ONLY																							
NO FRESHMEN, SOPHOMRS																							
LIS MAJORS ONLY (PD.1&2)																							
LIS, LIS E MAJORS ONLY (PD.3)																							
<b>LIS 498 SPECIAL TOPICS</b>																							
>4463	A 1-5			TO BE ARRANGED																			
CREDIT/NO CREDIT ONLY																							
LIS MAJORS ONLY (PD.1&2)																							
LIS, LIS E MAJORS ONLY (PD.3)																							
OTHERS BY PERMISSION																							
7830	U 3	Th		500-745P																			
CREDIT/NO CREDIT ONLY																							
LIS MAJORS ONLY (PD.1&2)																							
LIS, LIS E MAJORS ONLY (PD.3)																							
<b>LIS 510 MGMT FOR LIBRARIANS</b>																							
4465	A 3	MWF		1130-1220	SAV	249	BROOKS, T																
LIS MAJORS ONLY (PD.1&2)																							
LIS E, LIS MAJORS ONLY (PD.3)																							
OTHERS BY PERM																							
<b>LIS 520 ORG LBR MAT-INTROD</b>																							
4466	A 3	MWF		1130-1220	SUZ	127																	
LIS MAJORS ONLY (PD.1&2)																							
LIS, LIS E MAJORS ONLY (PD.3)																							
OTHERS BY PERMISSION																							
4467	B 3	WF		230-350	SUZ	127	CARLYLE, A																
LIS MAJORS ONLY (PD.1&2)																							
LIS, LIS E MAJORS ONLY (PD.3)																							
OTHERS BY PERMISSION																							
<b>LIS 528 LITERATURE SRCHNG</b>																							
4468	A 3	MWF		130-220	SUZ	127	BROOKS, T																
LIS MAJORS ONLY (PD.1&2)																							
LIS, LIS E MAJORS ONLY (PD.3)																							
OTHERS BY PERMISSION																							
<b>LIS 530 ORG INFO INTERNET</b>																							
4469	A 3	TTh		830-950	SUZ	127	OH, S																
% CREDIT/NO CREDIT ONLY																							
LIS MAJORS ONLY (PD.1&2)																							
LIS, LIS E MAJORS ONLY (PD.3)																							
OTHERS BY PERMISSION																							
<b>LIS 531 CONCEP DTBASE DSGIN</b>																							
4470	A 3	TTh		1030-1150	SUZ	127	OH, S																
CREDIT/NO CREDIT ONLY																							
LIS MAJORS ONLY (PD.1&2)																							
LIS, LIS E MAJORS ONLY (PD.3)																							
OTHERS BY PERMISSION																							

<b>LIS 540 MAT-GENL INFO NEEDS</b>																							
4471	A 3	MWF		1230-120	SUZ	127	NELSON, J																
LIS MAJORS ONLY (PD.1&2)																							
LIS, LIS E MAJORS ONLY (PD.3)																							
OTHERS BY PERMISSION																							
<b>LIS 543 INFO ACC SCI TECH</b>																							
4472	A 3	MWF		230-320	SMI	404																	
LIS MAJORS ONLY (PD.1&2)																							
LIS, LIS E MAJORS ONLY (PD.3)																							
OTHERS BY PERMISSION																							
<b>LIS 545 GOVERNMENT PUBLICTN</b>																							
4473	A 3	MWF		930-1020	BLH	312																	
CREDIT/NO CREDIT ONLY																							
LIS MAJORS ONLY (PD.1&2)																							
LIS, LIS E MAJORS ONLY (PD.3)																							
OTHERS BY PERMISSION																							
<b>LIS 551 YA MAT-EVAL USE</b>																							
4474	A 3	WF		830-950	SUZ	127	DOLL, C																
LIS MAJORS ONLY (PD.1&2)																							
LIS, LIS E MAJORS ONLY (PD.3)																							
OTHERS BY PERMISSION																							
<b>LIS 553 INFO ACC HLTH SCI</b>																							
4475	A 3	WF		1230-150			FULLER, S																
CREDIT/NO CREDIT ONLY																							
LIS MAJORS ONLY (PD.1&2)																							
LIS, LIS E MAJORS ONLY (PD.3)																							
OTHERS BY PERMISSION																							
<b>LIS 557 ADV LEGAL BIBLIOG</b>																							
4476	A 4	MW		830-1010			HOTCHKISS, M																
OFFERED JOINTLY WITH LAM A 599 A																							
LIS MAJORS ONLY (PD.1&2)																							
LIS, LIS E MAJORS ONLY (PD.3)																							
OTHERS BY PERMISSION																							
<b>LIS 560 USER EDUCATION</b>																							
>4477	B 3			TO BE ARRANGED																			
CREDIT/NO CREDIT ONLY																							
LIS MAJORS ONLY (PD.1&2)																							
LIS, LIS E MAJORS ONLY (PD.3)																							
OTHERS BY PERMISSION																							
<b>LIS 562 PLAN LBR INFO SRVS</b>																							
4478	A 3	TTh		1230-150	SUZ	127	HIATT, P																
LIS MAJORS ONLY (PD.1&2)																							
LIS, LIS E MAJORS ONLY (PD.3)																							
OTHERS BY PERMISSION																							
<b>LIS 580 SEMINAR</b>																							
4479	A 1	T		230-400	SUZ	127																	
% CREDIT/NO CREDIT ONLY																							
LIS MAJORS ONLY (PD.1&2)																							
LIS, LIS E MAJORS ONLY (PD.3)																							
OTHERS BY PERMISSION																							
<b>LIS 590 DIRECTED FIELD WORK</b>																							
4480	A 4			TO BE ARRANGED																			
CREDIT/NO CREDIT ONLY																							
LIS MAJORS ONLY (PD.1&2)																							
LIS, LIS E MAJORS ONLY (PD.3)																							
OTHERS BY PERMISSION																							
<b>LIS 599 METHODS RES LBRN</b>																							
4481	A 3	MWF		1030-1120	SAV	211																	
LIS MAJORS ONLY (PD.1&2)																							
LIS, LIS E MAJORS ONLY (PD.3)																							
OTHERS BY PERMISSION																							
<b>LIS 600 INDEPNDNT STDY/RSCH</b>																							
>4482	A 1-10			TO BE ARRANGED																			
CREDIT/NO CREDIT ONLY																							
LIS MAJORS ONLY (PD.1&2)																							
LIS, LIS E MAJORS ONLY (PD.3)																							
OTHERS BY PERMISSION																							
<b>LIS 700 MASTERS THESIS</b>																							
>4483	A 1-10			TO BE ARRANGED																			
CREDIT/NO CREDIT ONLY																							
LIS MAJORS ONLY																							
OTHERS BY PERMISSION																							

SYMBOLS

VLPA = Visual, Literary and Performing Arts  
 I&S = Individuals and Societies  
 NW = Natural World  
 QSR = Quantitative, Symbolic, or Formal Reasoning  
 C = English Composition

H = Honors Course  
 > = Limited enrollment in this section, students must obtain Entry Code or Faculty Number.  
 % = New Course (See front of Time Schedule)  
 "How to Read Course Listings" (See back of Time Schedule)

REGISTRATION PERIODS

PD1 = Period I (Nov. 14-Dec. 7)  
 PD2 = Period II (Dec. 8-Jan. 4)  
 PD3 = Period III (Jan. 5-Jan. 11)  
 PD4 = Period IV (Jan. 12-Feb. 22)

SCHOOL OF MEDICINE

DEPT COURSE TITLE  
SLN SECTION CRD DAY TIME BLDG ROOM INSTRUCTOR  
SPEC CODE COMMENTS

DEPT COURSE TITLE  
SLN SECTION CRD DAY TIME BLDG ROOM INSTRUCTOR  
SPEC CODE COMMENTS

DEPT COURSE TITLE  
SLN SECTION CRD DAY TIME BLDG ROOM INSTRUCTOR  
SPEC CODE COMMENTS

SCHOOL OF MEDICINE

ENTRY CODES ARE AVAILABLE IN HSR RR448  
COURSES NUMBERED WITH A P SUFFIX ARE NOT  
GRADUATE COURSES BUT ARE INTENDED FOR MEDICAL  
STUDENTS ONLY

ANESTHESIOLOGY

ANEST 498 UNDERGRAD THESIS  
>1180 A VAR TO BE ARRANGED \* \*  
ANEST 499 UNDERGRAD RESEARCH  
>1181 A VAR TO BE ARRANGED \* \*  
ANEST 501P P-PRECEP ANESTHESIA  
>1182 A 1 TO BE ARRANGED \* \*

BIOCHEMISTRY

ENTRY CODES ARE AVAILABLE IN HSJ J405  
PERMISSION OBTAINED IN HSJ J405

BIOC 406 INTRO TO BIOCHEM (NW)  
1620 A 3 MWF 830-920 GUC 224 PETRA,P  
HURLEY,J  
W 400-550 GUC,224 HURLEY,J

BIOC 441 ALL SECTIONS - AUDITORS BY PERM ONLY

BIOC 441 BIOCHEMISTRY (NW)  
1622 AA 4 MWF 830-920 HSA A420 PARSON,W  
GORDON,H  
Th 1130-1220 HST T531  
1623 AB 4 MWF 830-920 HSA A420 PARSON,W  
GORDON,H  
N 1230-120 HST T531  
1624 AC 4 MWF 830-920 HSA A420 PARSON,W  
GORDON,H  
T 1230-120 HST T360  
1625 AD 4 MWF 830-920 HSA A420 PARSON,W  
GORDON,H  
W 1230-120 HST T531  
1626 AE 4 MWF 830-920 HSA A420 PARSON,W  
GORDON,H  
Th 1230-120 HST T473  
1627 AF 4 MWF 830-920 HSA A420 PARSON,W  
GORDON,H  
N 330-420 HST T530  
1628 AG 4 MWF 830-920 HSA A420 PARSON,W  
GORDON,H  
T 330-420 HST T530  
1629 AH 4 MWF 830-920 HSA A420 PARSON,W  
GORDON,H  
W 330-420 HST T360  
1630 AI 4 MWF 830-920 HSA A420 PARSON,W  
GORDON,H  
N 130-220 HST T473  
1631 AJ 4 MWF 830-920 HSA A420 PARSON,W  
GORDON,H  
F 130-220 HST T473  
1632 AK 4 MWF 830-920 HSA A420 PARSON,W  
GORDON,H  
N 230-320 HST T473  
1633 AL 4 MWF 830-920 HSA A420 PARSON,W  
GORDON,H  
Th 230-320 HST T530

BIOC 499 UNDERGRAD RESEARCH  
>1634 A VAR TO BE ARRANGED \* \*  
CREDIT/NO CREDIT ONLY  
INSTRUCTOR I.D. HSJ 3405

BIOC 515 MATRIX MACROMOL  
1635 A 1 F 1200-1250 HSI I140 BORNSTEIN,P  
CREDIT/NO CREDIT ONLY  
GRADS ONLY  
BIOC MAJORS ONLY

BIOC 516 MECH OF BLOOD CLOT  
1636 A 1 TO BE ARRANGED \* \* DAVIE,E  
CREDIT/NO CREDIT ONLY  
GRADS ONLY  
BIOC MAJORS ONLY

BIOC 517 PROTEIN STRUCTURE  
1637 A 1 TO BE ARRANGED \* \*  
CREDIT/NO CREDIT ONLY

BIOC 518 SIGNALING IN DEVEL  
1638 A 1 TO BE ARRANGED \* \*  
CREDIT/NO CREDIT ONLY

BIOC 520 SEMINAR  
1639 A 1 Th 330-450 HST T747 WALSH,K  
CREDIT/NO CREDIT ONLY  
GRADS ONLY  
BIOC MAJORS ONLY

BIOC 525 PHYTOREMEDIATION  
1640 A 1 TO BE ARRANGED \* \* GORDON,M  
CREDIT/NO CREDIT ONLY

BIOC 526 GROWTH & DEVL P DIFF  
1641 A 1 TO BE ARRANGED \* \* HAUSCHKA,S  
CREDIT/NO CREDIT ONLY  
GRADS ONLY  
BIOC MAJORS ONLY

BIOC 528 SIGNAL TRANSDUCTION  
1642 A 1 TO BE ARRANGED \* \* HURLEY,J  
CREDIT/NO CREDIT ONLY  
GRADS ONLY  
BIOC MAJORS ONLY

BIOC 529 MOL BIO EARLY DEVEL  
1643 A 1 TO BE ARRANGED \* \* KINELMAN,D  
CREDIT/NO CREDIT ONLY  
GRADS ONLY  
BIOC MAJORS ONLY

BIOC 533 TOPICS IN BIOCHEM  
1644 A 1 TO BE ARRANGED \* \*  
1645 B 1 TO BE ARRANGED \* \*

BIOC 534 TOPICS MOL BIOPHYS  
1646 A 1 TO BE ARRANGED \* \*  
1647 B 1 TO BE ARRANGED \* \*

BIOC 535 MACROMOL STRUC  
1648 A 1 TO BE ARRANGED \* \* KLEVIT,R  
CREDIT/NO CREDIT ONLY  
GRADS ONLY  
BIOC MAJORS ONLY

BIOC 536 CONTROL CELL GROWTH  
1649 A 1 TO BE ARRANGED \* \* MORRIS,D  
CREDIT/NO CREDIT ONLY  
GRADS ONLY  
BIOC MAJORS ONLY

BIOC 537 REG GENE EXPRESSION  
1650 A 1 TO BE ARRANGED \* \* PALMITER,R  
CREDIT/NO CREDIT ONLY  
GRADS ONLY  
BIOC MAJORS ONLY

BIOC 541 LITERATURE REVIEW  
>1651 A 2 T 700-750 HST T360 MORRIS,D  
GRADS ONLY  
BIOC MAJORS ONLY  
EC HSJ 3405

BIOC 555 BIO CONNECT TISSUE  
1652 A 1 TO BE ARRANGED \* \* BORNSTEIN,P  
CREDIT/NO CREDIT ONLY  
GRADS ONLY  
BIOC MAJORS ONLY

BIOC 556 GENET OF BLOOD CLOT  
1653 A 1 TO BE ARRANGED \* \* DAVIE,E  
CREDIT/NO CREDIT ONLY  
GRADS ONLY  
BIOC MAJORS ONLY

BIOC 557 CALCIUM BIND PROT  
1654 A 1 TO BE ARRANGED \* \* DAVIS,T  
CREDIT/NO CREDIT ONLY  
GRADS ONLY  
BIOC MAJORS ONLY

BIOC 559 MEMBRANE BIOCHEM  
1655 A 1 TO BE ARRANGED \* \* GLOMSET,J  
CREDIT/NO CREDIT ONLY  
GRADS ONLY  
BIOC MAJORS ONLY

BIOC 560 PROTEIN FOLDING  
1656 A 1 TO BE ARRANGED \* \*  
CREDIT/NO CREDIT ONLY

BIOC 561 ORIGIN OF POLARITY  
1657 A 1 TO BE ARRANGED \* \*  
CREDIT/NO CREDIT ONLY

BIOC 566 PLANT MOLEC GENET  
1658 A 1 TO BE ARRANGED \* \* GORDON,M  
CREDIT/NO CREDIT ONLY  
GRADS ONLY  
BIOC MAJORS ONLY

BIOC 566 MUSCLE GROWTH  
1659 A 1 TO BE ARRANGED \* \* HAUSCHKA,S  
CREDIT/NO CREDIT ONLY  
GRADS ONLY  
BIOC MAJORS ONLY

BIOC 568 G PRO SIGNAL TRANS  
1660 A 1 TO BE ARRANGED \* \* HURLEY,J  
CREDIT/NO CREDIT ONLY  
GRADS ONLY  
BIOC MAJORS ONLY

BIOC 569 INDUCTIVE EARLY DEV  
1661 A 1 TO BE ARRANGED \* \* KINELMAN,D  
CREDIT/NO CREDIT ONLY  
GRADS ONLY  
BIOC MAJORS ONLY

BIOC 575 NMR ANALYS & NUC ACI  
1662 A 1 TO BE ARRANGED \* \* KLEVIT,R  
CREDIT/NO CREDIT ONLY  
GRADS ONLY  
BIOC MAJORS ONLY

BIOC 576 SEQ ANALYS GROW REG  
1663 A 1 TO BE ARRANGED \* \* MORRIS,D  
CREDIT/NO CREDIT ONLY  
GRADS ONLY  
BIOC MAJORS ONLY

BIOC 577 GENE REG TRANS MICE  
1664 A 1 TO BE ARRANGED \* \* PALMITER,R  
CREDIT/NO CREDIT ONLY  
GRADS ONLY  
BIOC MAJORS ONLY

BIOC 578 ELECTRON TRAN PHOTO  
1665 A 1 TO BE ARRANGED \* \* PARSON,W  
CREDIT/NO CREDIT ONLY  
GRADS ONLY  
BIOC MAJORS ONLY

BIOC 581 INTRO TO RESEARCH  
>1666 A 4 TO BE ARRANGED \* \*  
CREDIT/NO CREDIT ONLY  
GRADS ONLY  
BIOC MAJORS ONLY

BIOC 587 STRUCT EVOL REG PRO  
1667 A 1 TO BE ARRANGED \* \* WALSH,K  
CREDIT/NO CREDIT ONLY  
GRADS ONLY  
BIOC MAJORS ONLY  
PETRA,P

BIOC 588 MOL BIOL YEAST GENE  
1668 A 1 TO BE ARRANGED \* \* YOUNG,E  
CREDIT/NO CREDIT ONLY  
GRADS ONLY  
BIOC MAJORS ONLY

BIOC 600 INDEPN DNT STDY/RSCH  
>1669 A 1-10 TO BE ARRANGED \* \*  
GRAD BIOC MAJORS ONLY

BIOC 700 MASTERS THESIS  
>1670 A 1-10 TO BE ARRANGED \* \*  
GRAD BIOC MAJORS ONLY

BIOC 800 DOCTORAL DISSERTATN  
>1671 A 1-10 TO BE ARRANGED \* \*  
GRAD BIOC MAJORS ONLY

SYMBOLS

VLPA = Visual, Literary and Performing Arts  
I&S = Individuals and Societies  
NW = Natural World  
QSR = Quantitative, Symbolic, or Formal Reasoning  
C = English Composition

H = Honors Course  
> = Limited enrollment in this section, students  
must obtain Entry Code or Faculty Number.  
% = New Course (See front of Time Schedule)  
"How to Read Course Listings" (See back of Time Schedule)

REGISTRATION PERIODS

PD1 = Period I (Nov. 14-Dec. 7)  
PD2 = Period II (Dec. 8-Jan. 4)  
PD3 = Period III (Jan. 5-Jan. 11)  
PD4 = Period IV (Jan. 12-Feb. 22)

WINTER QUARTER 1998

SCHOOL OF MEDICINE

DEPT	COURSE	TITLE	SLN	SECTION	CRD	DAY	TIME	BLDG	ROOM	INSTRUCTOR	SPEC	CODE
------	--------	-------	-----	---------	-----	-----	------	------	------	------------	------	------

**BIOLOGICAL STRUCTURE**

ENTRY CODES ARE AVAILABLE IN HSD G617

**B STR 431 ALL SECTIONS - EC HSD G617; PERM OF INSTR EXCEPT FOR OT/PT PROG: DENTAL**

**B STR 431 INTRO NEUROANATOMY (NW)**  
 1581 AA 4 M 1130-1220 HST T435  
 TTh 130-220 HSD D209  
 T 230-420 HST T483 HARRIS, R  
 O T, P T MAJORS ONLY  
 NO DENT, REHAB, B STR MAJORS

1582 AB 4 M 1130-1220 HST T435  
 TTh 130-220 HSD D209  
 Th 230-420 HST T483 HARRIS, R  
 DENT MAJORS ONLY  
 NO O T, REHAB MAJORS

**B STR 498 UNDERGRAD THESIS**  
 >1583 A VAR TO BE ARRANGED \* \*  
 INSTRUCTOR I.D. HSD G517

**B STR 499 UNDERGRAD RESEARCH**  
 >1584 A VAR TO BE ARRANGED \* \*  
 INSTRUCTOR I.D. HSD G517

**B STR 502 GROSS ANATOMY**  
 >1585 AA 1-5 TO BE ARRANGED \* \* CRANEY, D  
 TO BE ARRANGED \* \* FARR, A  
 TO BE ARRANGED \* \* PATTON, D

**B STR 510 SEMINAR IN ANATOMY**  
 >1586 A 1 TO BE ARRANGED \* \* CRANEY, D  
 CREDIT/NO CREDIT ONLY  
 PERM OF INSTR

**B STR 515 BIOL X-RY STR ANALYS**  
 1587 A 3 MWF 1030-1120 HST T663A HOL, W  
 PERM OF INSTR

**B STR 517 EMBRYOL/DEVEL BIOL**  
 1588 A 1 TO BE ARRANGED \* \* MAKEROFF, M  
 CREDIT/NO CREDIT ONLY  
 PERM OF INSTR

**B STR 519 CUR PRB MOLEC STRUC**  
 >1589 A 2 TO BE ARRANGED \* \* HOL, W

**B STR 540 SPEC PROB IN ANAT**  
 >1590 ZM 1-6 TO BE ARRANGED \* \*  
 PERM OF INSTR

**B STR 555 LAB ROTATION IN BST**  
 >1591 ZM VAR TO BE ARRANGED \* \*  
 B STR MAJORS ONLY (PD.1)  
 PERM OF INSTR

**B STR 557 SEMINAR**  
 >1592 A 1 TO BE ARRANGED \* \* HOL, W  
 CREDIT/NO CREDIT ONLY  
 PERM INSTRUCTOR; GRAD STANDING  
 IN BIOLOGICAL STR OR BIOCHEM

**B STR 560P P-ANAT PRACTICUM**  
 >1593 A VAR TO BE ARRANGED \* \* BRODERSON, S  
 PERM OF INSTR

**B STR 584 NEUROGENESIS SMNR**  
 1594 A 1 TO BE ARRANGED \* \* REH, T

**B STR 591 X-RAY NMR MACROMOL**  
 1595 A 1 TO BE ARRANGED \* \* HOL, W  
 CREDIT/NO CREDIT ONLY  
 PERM OF INSTR

**B STR 594 SEMINAR MYOGENESIS**  
 >1596 A 1 TO BE ARRANGED \* \* MAKEROFF, M  
 CREDIT/NO CREDIT ONLY  
 PERM OF INSTR

**B STR 595 SKIN BIOL**  
 1597 A 1 W 1200-120 HST T360A FLECKMAN, P  
 CREDIT/NO CREDIT ONLY SMITH, L.  
 PERM OF INSTR; 1ST & 3RD WED

**B STR 598 BIO STR READING**  
 >1598 A 2 TO BE ARRANGED \* \*  
 CREDIT/NO CREDIT ONLY  
 PERM OF INSTR

**B STR 600 INDEPENDNT STDY/RSCH**  
 >1599 A 1-10 TO BE ARRANGED \* \*  
 INSTRUCTOR I.D. HSD G517

**B STR 700 MASTERS THESIS**  
 >1600 A 1-10 TO BE ARRANGED \* \*  
 ONLY MAJORS FROM MED COLLEGE (PD.1)  
 B STR MAJORS ONLY (PD.1)

**B STR 800 DOCTORAL DISSERTATN**  
 >1601 A 1-10 TO BE ARRANGED \* \*  
 B STR MAJORS ONLY (PD.1)

**COMPARATIVE MEDICINE**

ENTRY CODES ARE AVAILABLE IN HST T138

**C MED 512 ANAT ANALYS ANM DSES**  
 >1864 A 5 TO BE ARRANGED \* \* VAN HOOSIER  
 CREDIT/NO CREDIT ONLY LIGGITT, H  
 >1865 B 5 TO BE ARRANGED \* \* VAN HOOSIER  
 LIGGITT, H

**C MED 514 COMP PATH CONF**  
 >1866 A 1 TO BE ARRANGED \* \* LIGGITT, H  
 CREDIT/NO CREDIT ONLY

**C MED 516 CURR LIT LAB AN MED**  
 >1867 A 1 TO BE ARRANGED \* \* VAN HOOSIER  
 CREDIT/NO CREDIT ONLY

**C MED 518 CLINICAL CONFERENCE**  
 >1868 A 1 TO BE ARRANGED \* \* LADIGES, W  
 CREDIT/NO CREDIT ONLY

**C MED 521 BIOL OF LAB ANIMALS**  
 >1869 A 2 TO BE ARRANGED \* \* VAN HOOSIER  
 DENNIS, M

**C MED 531 LAB ANIM DISEASES**  
 >1870 A 3 TO BE ARRANGED \* \* VAN HOOSIER

**C MED 600 RESEARCH**  
 >1871 A 1-10 TO BE ARRANGED \* \*  
 CREDIT/NO CREDIT ONLY  
 DROP CODE REQUIRED  
 INSTRUCTOR I.D. HST T138

**C MED 601 INTERNSHIP ROTATION**  
 >1872 A 1 TO BE ARRANGED \* \*  
 CREDIT/NO CREDIT ONLY  
 DROP CODE REQUIRED

**C MED 700 MASTERS THESIS**  
 >1873 A 1-10 TO BE ARRANGED \* \*  
 CREDIT/NO CREDIT ONLY  
 DROP CODE REQUIRED  
 INSTRUCTOR I.D. HST T138

**FAMILY MEDICINE**

**FAMED 499 UNDERGRAD RESEARCH**  
 >3520 A VAR TO BE ARRANGED \* \*  
 INSTRUCTOR I.D. HSD E304

**FAMED 501P P-INT FAM MED PRCP**  
 >3521 A 2.5 TO BE ARRANGED \* \*  
 EC HSD E304

**FAMED 605P P-RUR/URS PRECEPT**  
 >3522 A VAR TO BE ARRANGED \* \*  
 EC HSD E304

**FAMED 685P P-WILDERNESS MEDCNE**  
 3523 A 2 TO BE ARRANGED \* \*

**FAMED 680P P-TRD IND MD CLKSH**  
 3548 A 12 TO BE ARRANGED \* \*

**FAMED 681P P-IND HELATH CLKSH**  
 3549 A 12 TO BE ARRANGED \* \* HOLLOW, W

**FAMED 699P P-WAMI FAMED ELECT**  
 3551 A 24 TO BE ARRANGED \* \* ELLSBURY, K  
 X

**HUMAN BIOLOGY**

**HUBIO 500P P-MED PRACPRECP WAM**  
 4111 A 1 TO BE ARRANGED \* \* HUNT, D  
 ONLY MAJORS FROM MED COLLEGE  
 MED, MED C MAJORS ONLY

**HUBIO 501P P-HU BIO SPEC PROJ**  
 4112 A VAR TO BE ARRANGED \* \* HUNT, D  
 ONLY MAJORS FROM MED COLLEGE  
 MED, MED C MAJORS ONLY

4113 B VAR TO BE ARRANGED \* \* MACLAREN, C  
 ONLY MAJORS FROM MED COLLEGE  
 MED, MED C MAJORS ONLY

**HUBIO 520P P-CELL&TISS RESPNS**  
 4114 A 6 TO BE ARRANGED \* \* NORWOOD, T.  
 ONLY MAJORS FROM MED COLLEGE  
 MED, MED C MAJORS ONLY

**HUBIO 521P P-HST INF DIS I-A**  
 4116 A 4 TO BE ARRANGED \* \* NOSELEY, S  
 ONLY MAJORS FROM MED COLLEGE FLORDE, J  
 MED, MED C MAJORS ONLY FULTON, J  
 COYLE, M  
 PARKHURST, D  
 RUBENS, C  
 LAMPE, M  
 TARR, P  
 STAPLETON, A  
 BURNS, J  
 TAMURA, G  
 NIZET, V  
 LORY, S  
 HILLER, S  
 ROSEN, H

**HUBIO 522P P-INTRO CLIN MED**  
 4118 A 2 TO BE ARRANGED \* \* GIBBONS, M  
 ONLY MAJORS FROM MED COLLEGE  
 MED, MED C MAJORS ONLY

**HUBIO 523P P-INTRO IMMUNOLOGY**  
 4120 A 2 TO BE ARRANGED \* \* ADEREM, A  
 ONLY MAJORS FROM MED COLLEGE  
 MED, MED C MAJORS ONLY

**HUBIO 524P P-BIOCHEM I-B**  
 4122 A 3 TO BE ARRANGED \* \* WALSH, K  
 ONLY MAJORS FROM MED COLLEGE MORRIS, D  
 MED, MED C MAJORS ONLY SAART, J

**HUBIO 526P P-SYS HU BEH I-B**  
 4124 A 1 TO BE ARRANGED \* \* WALKER, E.  
 ONLY MAJORS FROM MED COLLEGE  
 MED, MED C MAJORS ONLY

**HUBIO 550P P-INTRO CLIN MED**  
 4126 A 3.5 TO BE ARRANGED \* \* GOLDSTEIN, E  
 ONLY MAJORS FROM MED COLLEGE  
 MED, MED C MAJORS ONLY

**HUBIO 551P P-G I SYSTEM**  
 4127 A 4 TO BE ARRANGED \* \* SAUNDERS, D  
 ONLY MAJORS FROM MED COLLEGE SILVERSTEIN  
 MED, MED C MAJORS ONLY

**HUBIO 552P P-HEMATOLOGY**  
 4128 A 3 TO BE ARRANGED \* \* GERNSHEIMER  
 ONLY MAJORS FROM MED COLLEGE  
 MED, MED C MAJORS ONLY

**HUBIO 553P P-MUSCULOSKELETAL**  
 4129 A 4.5 TO BE ARRANGED \* \* TEITZ, C  
 TO BE ARRANGED \* \*  
 ONLY MAJORS FROM MED COLLEGE  
 MED, MED C MAJORS ONLY

**HUBIO 555P P-MED HLTH & SOC**  
 4130 A 2.5 TO BE ARRANGED \* \* LAFFERTY, W  
 ONLY MAJORS FROM MED COLLEGE  
 MED, MED C MAJORS ONLY

**HUBIO 598P P-WAMI NON-CLIN SEL**  
 4131 A 1 TO BE ARRANGED \* \*

**SYMBOLS**

VLPA = Visual, Literary and Performing Arts  
 I&S = Individuals and Societies  
 NW = Natural World  
 QSR = Quantitative, Symbolic, or Formal Reasoning  
 C = English Composition

H = Honors Course  
 > = Limited enrollment in this section, students  
 must obtain Entry Code or Faculty Number.  
 % = New Course (See front of Time Schedule)  
 "How to Read Course Listings" (See back of Time Schedule)

**REGISTRATION PERIODS**

PD1 = Period I (Nov. 14-Dec. 7)  
 PD2 = Period II (Dec. 8-Jan. 4)  
 PD3 = Period III (Jan. 5-Jan. 11)  
 PD4 = Period IV (Jan. 12-Feb. 22)

SCHOOL OF MEDICINE

WINTER QUARTER 1998

DEPT	COURSE	TITLE	DEPT	COURSE	TITLE	DEPT	COURSE	TITLE
SLN	SECTION	CRD	SLN	SECTION	CRD	SLN	SECTION	CRD
SPEC	CODE	DAY	SPEC	CODE	DAY	SPEC	CODE	DAY
		TIME			TIME			TIME
		COMMENTS			COMMENTS			COMMENTS

IMMUNOLOGY

IMMUN 499 UNDERGRAD RESEARCH	>4177 ZN VAR	TO BE ARRANGED	CREDIT/NO CREDIT ONLY	JUNIORS, SENIORS ONLY
IMMUN 532 ADV IMMUNOLOGY	4178 A 3	MWF	1000-1120	HST T360
IMMUN 550 SELECT TOPICS IMMUN	4179 A 1	W	1130-1250	HSD D209
IMMUN 551 T DEP B CELL MAT	4180 A 1			
IMMUN 552 IMM GENETICS/AUTOIM	4181 A 1			
IMMUN 553 IMMUNOGENET/BIOLOGY	4182 A 1			
IMMUN 554 HUMAN IMMUNOGENETIC	4183 A 1			
IMMUN 555 AUTOIMMUNE REG	4184 A 1			
IMMUN 556 IMM RECOG/GENETICS	4185 A 1			
IMMUN 557 THYMIC ENVIRONMENT	4186 A 1			
IMMUN 558 MOL BIO ANTIBODY	4187 A 1			
IMMUN 560 T CELL RESEARCH	4188 A 1			
IMMUN 561 MECH PERIPH TOLER	4189 A 1			
IMMUN 562 DEVEL REG T CELLS	4190 A 1			
IMMUN 563 MACROPHAGE BIOLOGY	4191 A 1			
IMMUN 564 CELL/MOL REG T RESP	4192 A 1			
IMMUN 565 T CELL/CYTOKINE BIO	4193 A 1			
IMMUN 567 ANTIGEN PRESENTATN	4194 A 1			

IMMUN 568 ANTIBODY STRUCTURE	4195 A 1			
IMMUN 569 GENETICS OF DIAB	4196 A 1			
IMMUN 573 IMMUN SEMINAR	4197 A 1	M	330-450	HST T739
IMMUN 599 TOPICS IMMUNOLOGY	>4198 ZN 1-6			
IMMUN 600 INDEPN DNT STDY/RSCH	>4199 A 1-10			
IMMUN 700 MASTER'S THESIS	>4200 A 1-10			
IMMUN 800 DOCTORAL DISSERTATN	>4201 A 1-10			

LABORATORY MEDICINE

ENTRY CODES ARE AVAILABLE IN UMC NW120

LAB M 321 MD TCH-INT CL HEMAT	>4303 AA 6	MWF	230-320	HST T639	BEHRENS, J
LAB M 423 CLIN CHEMISTRY	>4305 A VAR				RAISYS, V
LAB M 424 CLIN MICROBIOLOGY	>4306 A VAR				MC GONAGLE, L
LAB M 425 CLIN HEMATOLOGY	>4307 A VAR				BEHRENS, J
LAB M 426 CL IMMUNOHEMATOLOGY	>4308 A 7	MTWTF	830-420	HST T578	BEHRENS, J
LAB M 427 SEL ST LAB MED	>4309 A VAR				MC GONAGLE, L
LAB M 499 UNDERGRAD RES	>4310 A VAR				
LAB M 501 CLIN LAB DIAG	4311 A 3	MTWTF	900-320		SCHMER, G
LAB M 502 LAB MED GRND ROUNDS	>4312 A 1	W	330-450	HSD D209	DETTET, J
LAB M 510 RESEARCH CONFERENCE	4313 A 1				TAIT, J
LAB M 521 ADV LAB HEMATOLOGY	>4314 A 1				DETTET, J

LAB M 522 HEMATOPATHOLOGY	4315 A 2	TTh	800-850	HSR RR134	SABATH, D
LAB M 590P P-PRES PROJ LAB MED	>4316 A VAR				SCHNER, G
LAB M 596 CLIN CHEMISTRY SMNR	>4317 A 2				RAISYS, V
LAB M 601 INTERNSHIP	>4318 A 3-9				
LAB M 700 MASTERS THESIS	>4320 A 1-10				

MEDICAL EDUCATION

MEDED 499 UNDERGRAD RESEARCH	>4853 A VAR				
MEDED 510 TOPICS IN MED ED	4854 A 1-3	T	1200-120	HST T747	
MEDED 520 TEACHING MED EDUC	4855 A 2	T	1030-1150	HST T359	IRBY, D
MEDED 599 INDEPN DNT STDY/RSCH	>4856 A VAR				

MEDICAL HISTORY & ETHICS

ENTRY CODES ARE AVAILABLE IN HSA A204

MHE 411 INTRO TO BIOETHICS (I&S)	4874 A 3	W	130-420	HST T747	JONSEN, A
MHE 421 SCI CIV MOD SCI (I&S)	4875 AA 5	MTWTh	930-1020	SAV 211	HANKINS, T
MHE 481 PURSUIT OF HEALTH (I&S)	4878 AA 5	MW	1030-1220	HST T747	BERRYMAN, J
MHE 498 UNDERGRAD THESIS	>4879 A VAR				
MHE 499 UNDERGRAD RESEARCH	>4880 A VAR				
MHE 511P P-MEDICAL ETHICS	>4881 A 2	W	1100-1220	HST T474	MC CORMICK
MHE 512P P-HUMAN FACE MEDCNE	>4882 A 2	F	1100-1220	HSA A204B	MC CORMICK

SYMBOLS

VLPA = Visual, Literary and Performing Arts  
 I&S = Individuals and Societies  
 NW = Natural World  
 QSR = Quantitative, Symbolic, or Formal Reasoning  
 C = English Composition

H = Honors Course  
 > = Limited enrollment in this section, students must obtain Entry Code or Faculty Number.  
 % = New Course (See front of Time Schedule)  
 "How to Read Course Listings" (See back of Time Schedule)

REGISTRATION PERIODS

PD1 = Period I (Nov. 14-Dec. 7)  
 PD2 = Period II (Dec. 8-Jan. 4)  
 PD3 = Period III (Jan. 5-Jan. 11)  
 PD4 = Period IV (Jan. 12-Feb. 22)

WINTER QUARTER 1998

SCHOOL OF MEDICINE

DEPT	COURSE	TITLE	SLN SECTION	CRD	DAY	TIME	BLDG	ROOM	INSTRUCTOR
SPEC	CODE	COMMENTS							

DEPT	COURSE	TITLE	SLN SECTION	CRD	DAY	TIME	BLDG	ROOM	INSTRUCTOR
SPEC	CODE	COMMENTS							

DEPT	COURSE	TITLE	SLN SECTION	CRD	DAY	TIME	BLDG	ROOM	INSTRUCTOR
SPEC	CODE	COMMENTS							

MEDICAL HISTORY & ETHICS CONT'D

MHE 521 ETHICS MOD MED  
>4883 U 3 W 530-820P HST T359  
EC HSA A204 OR EMAIL  
odykstra@u.washington.edu

MHE 595 CLINICAL ETHICS PR  
>4884 A 4 TO BE ARRANGED \* \* JONSEN, A  
CREDIT/NO CREDIT ONLY  
EC HSA A204

MHE 600 INDEPNNT STDY/RSCH  
>4885 A 1-10 TO BE ARRANGED \* \*  
INSTRUCTOR I.D. HSA A204

MHE 700 MASTERS THESIS  
>4886 A 1-10 TO BE ARRANGED \* \*  
INSTRUCTOR I.D. HSA A204

MICROBIOLOGY

MICROM 322 APPLIED CLIN MICRO (NW)  
>4889 A 5 TO BE ARRANGED \* \* FRITSCH, T  
CREDIT/NO CREDIT ONLY  
EC HSD G313, 543-2572

MICROM 411 GENE ACTION (NW)  
4890 AA 5 MF 130-250 HST T739 MANDIL, C  
MF 300-420 HST T366 BICKNELL, M  
OFFERED JOINTLY WITH GENET 411 AA  
ADD CODE REQUIRED (PD.3)  
LIMITED LB WORK T/TH

MICROM 431 ALL SECTIONS - NO AUDITORS; ATTENDANCE  
REQUIRED FIRST SESSION

MICROM 431 RECOMB DNA TECH (NW)  
4891 AA 3 W 1230-120 HST T733 ANDERSON, D  
TTh 930-1220 HST T379 ANDERSON, D  
PARKHURST, D  
TTh 930-1220 HST T380 ANDERSON, D  
MICRO MAJORS ONLY (PD.1)  
ADD CODE REQUIRED (PD.3)

4892 AB 3 W 1230-120 HST T733 ANDERSON, D  
TTh 130-420 HST T379 ANDERSON, D  
TTh 130-420 HST T380 ANDERSON, D  
MICRO MAJORS ONLY (PD.1)  
ADD CODE REQUIRED (PD.3)

MICROM 442 MED BACTERIOLOGY (NW)  
4893 A 3 MF 930-1020 HST T435 LAMPE, M  
COOKSON, B

MICROM 443 MEDICAL MICRO LAB (NW)  
4894 ZN 3 MF 1030-1220 HST T625 FULTON, J  
MICRO, MED T MAJORS ONLY (PD.1)  
ADD CODE REQUIRED (PD.3)  
NO AUDITORS; PLUS ADD'L TIME; LAB  
ROOMS TO BE \*: ATTENDANCE REQUIRED  
AT 1ST SESSION

MICROM 495 HONORS UNDERGR RSCH  
>4895 A VAR TO BE ARRANGED \* \*  
H INSTRUCTOR I.D. HSD G313, 543-2572

MICROM 496 UNDERGRAD LIBR RSCH  
>4896 A 2 TO BE ARRANGED \* \*  
CREDIT/NO CREDIT ONLY  
INSTRUCTOR I.D. HSD G313, 543-2572

>4897 B 2 TO BE ARRANGED \* \*  
CREDIT/NO CREDIT ONLY  
MEETS WRITING COURSE REQUIREMENT  
INSTRUCTOR I.D. HSD G313, 543-2572

>4898 H 2 TO BE ARRANGED \* \*  
CREDIT/NO CREDIT ONLY  
FOR MINORS; INSTRUCTOR I.D.  
HSD G313, 543-2572

MICROM 499 UNDERGRAD LAB RSRCH  
>4899 A VAR TO BE ARRANGED \* \*  
CREDIT/NO CREDIT ONLY  
INSTRUCTOR I.D. HSD G313, 543-2572

MICROM 500 INTRO TO RESEARCH  
>4900 A VAR TO BE ARRANGED \* \*  
CREDIT/NO CREDIT ONLY  
GRADS ONLY  
MICROM MAJORS ONLY

MICROM 520 SEMINAR  
4901 A 1 T 400-450 HST T733  
CREDIT/NO CREDIT ONLY  
GRADS ONLY  
MICROM MAJORS ONLY

MICROM 522 CURR RES MICRO  
4902 A 1 Th 1130-1220 HST T359 CHAMPOUX, J  
CREDIT/NO CREDIT ONLY  
GRADS ONLY  
MICROM MAJORS ONLY

MICROM 526 SURFACE PROTEINS  
4903 A 1 TO BE ARRANGED \* \* TRAXLER, B  
CREDIT/NO CREDIT ONLY  
GRAD MICROM MAJORS ONLY

MICROM 527 GENE REGULATION  
4904 A 1 TO BE ARRANGED \* \* HUGHES, K  
CREDIT/NO CREDIT ONLY  
GRADS ONLY  
GENETIC APPROACH TO COMPLEX BIOL  
PROCESSES

MICROM 528 SALMONELLA GENETICS  
4905 A 1 TO BE ARRANGED \* \* HUGHES, K  
CREDIT/NO CREDIT ONLY

MICROM 532 SEM IN GEN MICRO  
4906 A 1 TO BE ARRANGED \* \* LEIGH, J  
CREDIT/NO CREDIT ONLY  
GRADS ONLY  
MICROM MAJORS ONLY

MICROM 554 MOLEC & MED MICRO  
4907 A 1 T 1130-1220 HSD G324 MOSELEY, S  
LORY, S  
CREDIT/NO CREDIT ONLY  
GRADS ONLY

MICROM 555 ADV CLINICAL MICRO  
>4908 A 2.5 MTWTF 1130-1220 \* \*  
CREDIT/NO CREDIT ONLY  
EC HSD G313, 543-2572

MICROM 556 CLIN MICRO TNG&RSCH  
>4909 A 1-9 TO BE ARRANGED \* \*  
CREDIT/NO CREDIT ONLY  
EC HSD G313, 543-2572

MICROM 560 RES IN RETROVIROL  
4910 A 1 TO BE ARRANGED \* \* LINIAL, M  
CREDIT/NO CREDIT ONLY  
GRADS ONLY

MICROM 562 ONCOGE RETROVI SEM  
4911 A 1 TO BE ARRANGED \* \* LINIAL, M  
OVERBAUGH, J  
CREDIT/NO CREDIT ONLY  
GRADS ONLY  
CLASS MEETS FHCRC SELU A1-072

MICROM 585 RES CEL MOL BIOL  
4912 A 1 TO BE ARRANGED \* \* CHAMPOUX, J  
CREDIT/NO CREDIT ONLY  
GRADS ONLY  
MICROM MAJORS ONLY

MICROM 588 RES APPL MICROBIOL  
7787 A 1 TO BE ARRANGED \* \*  
% OFFERED JOINTLY WITH CHEM E 588 A

MICROM 600 INDEPNNT STDY/RSCH  
>4913 A 1-10 TO BE ARRANGED \* \*  
CREDIT/NO CREDIT ONLY  
GRADS MICROM MAJORS ONLY

MICROM 700 MASTERS THESIS  
>4914 A 1-10 TO BE ARRANGED \* \*  
CREDIT/NO CREDIT ONLY  
GRAD MICROM MAJORS ONLY

MICROM 800 DOCTORAL DISSERTATN  
>4915 A 1-10 TO BE ARRANGED \* \*  
CREDIT/NO CREDIT ONLY  
GRAD MICROM MAJORS ONLY

MOLECULAR BIOTECHNOLOGY

ENTRY CODES AVAILABLE IN HSK K336

MBT 499 UNDERGRAD RESEARCH  
>4780 A 1-5 TO BE ARRANGED \* \*  
% UNDERGRADUATE RESEARCH: PREREQUISITE  
OF INSTRUCTOR

MBT 520 TECH PROTEIN ANALY  
>4781 A 3 TTh 1030-1150 \* \*  
OFFERED JOINTLY WITH BIOEN 599 F

MBT 550 SMNR MOL BIOTECH  
>4782 A 1 T 400-450 \* \*  
CREDIT/NO CREDIT ONLY

MBT 560 MOL BIOTECH LIT CNF  
>4783 A 1 M 1200-1250 \* \* GOVERMAN, J  
CREDIT/NO CREDIT ONLY

MBT 599 TOPICS MOL BIOTECH  
>4784 A VAR TO BE ARRANGED \* \*  
RESEARCH METHODS

>4785 B 1 TO BE ARRANGED \* \*  
RESEARCH DISCUSSIONS.

MBT 600 INDEPENDNT STDY/RES  
>4786 A 1-10 TO BE ARRANGED \* \*  
CREDIT/NO CREDIT ONLY  
MBT FACULTY

MBT 700 MASTER'S THESIS  
>4787 A 1-10 TO BE ARRANGED \* \*  
CREDIT/NO CREDIT ONLY  
MBT FACULTY

MBT 800 DOCTORAL DISSERTATN  
>4788 A 1-10 TO BE ARRANGED \* \*  
CREDIT/NO CREDIT ONLY  
MBT FACULTY

NEUROLOGICAL SURGERY

ENTRY CODES ARE AVAILABLE IN HSR RR744

NEUR S 498 UNDERGRAD THESIS  
>5369 A VAR TO BE ARRANGED \* \*  
INSTRUCTOR I.D. 700 9TH AVE OR  
CALL 521-1841

NEUR S 499 UNDERGRAD RESEARCH  
>5370 A VAR TO BE ARRANGED \* \*  
H INSTRUCTOR I.D. 700 9TH AVE OR  
CALL 521-1841

NEUR S 506P P-PRECEPT NEUROSURG  
>5371 A 1 TO BE ARRANGED \* \*  
INSTRUCTOR I.D. 700 9TH AVE OR  
CALL 521-1841

NEUR S 699P P-WAMI NEUR S ELECT  
5375 A VAR TO BE ARRANGED \* \*  
%

OBSTETRICS & GYNECOLOGY

ENTRY CODES ARE AVAILABLE IN HSB BB687B

OB GYN 498 UNDERGRAD THESIS  
>5482 A VAR TO BE ARRANGED \* \*

OB GYN 499 UNDERGRAD THESIS  
>5483 A VAR TO BE ARRANGED \* \*

OB GYN 550P P-PREG TERM ISSUES  
5484 A 2 TO BE ARRANGED \* \* MILLER, L  
EASTERLING, T  
CREDIT/NO CREDIT ONLY

OB GYN 578P P-OB&GYN INVESTIGA  
>5485 A VAR TO BE ARRANGED \* \*

OPHTHALMOLOGY

OPPTH 498 UNDERGRAD THESIS  
>5540 A VAR TO BE ARRANGED \* \*  
INSTRUCTOR I.D. HSB 88825

SYMBOLS

VLPA = Visual, Literary and Performing Arts  
I&S = Individuals and Societies  
NW = Natural World  
QSR = Quantitative, Symbolic, or Formal Reasoning  
C = English Composition

H = Honors Course  
> = Limited enrollment in this section, students  
must obtain Entry Code or Faculty Number.  
% = New Course (See front of Time Schedule)  
"How to Read Course Listings" (See back of Time Schedule)

REGISTRATION PERIODS

PD1 = Period I (Nov. 14-Dec. 7)  
PD2 = Period II (Dec. 8-Jan. 4)  
PD3 = Period III (Jan. 5-Jan. 11)  
PD4 = Period IV (Jan. 12-Feb. 22)

## SCHOOL OF MEDICINE

DEPT	COURSE	TITLE	DAY	TIME	BLDG	ROOM	INSTRUCTOR	DEPT	COURSE	TITLE	DAY	TIME	BLDG	ROOM	INSTRUCTOR	DEPT	COURSE	TITLE	DAY	TIME	BLDG	ROOM	INSTRUCTOR
SLN	SECTION	CRD	COMMENTS					SLN	SECTION	CRD	COMMENTS					SLN	SECTION	CRD	COMMENTS				
SPEC	CODE							SPEC	CODE							SPEC	CODE						
<b>OPHTHALMOLOGY CONT'D</b>																							
<b>OPHTH 499 UNDERGRAD RESEARCH</b>																							
>5541 A VAR TO BE ARRANGED																							
INSTRUCTOR I.D. HSB 88825																							
<b>OPHTH 501P P-OPHTH PRECEP</b>																							
>5542 A 1 TO BE ARRANGED																							
INSTRUCTOR I.D. HSB 88825																							
<b>ORTHOPEDECS</b>																							
<b>ORTHP 498 UNDERGRAD THESIS</b>																							
>5639 A VAR TO BE ARRANGED																							
INSTRUCTOR I.D. HSB 881033A																							
<b>ORTHP 499 UNDERGRAD RESEARCH</b>																							
>5640 A VAR TO BE ARRANGED																							
INSTRUCTOR I.D. HSB 881033A																							
ORTHOPEDECS																							
<b>ORTHP 806P P-RECEPT ORTHP</b>																							
>5641 A 1 TO BE ARRANGED																							
INSTRUCTOR I.D. HSB 881033A																							
<b>OTOLARYNGOLOGY, HEAD &amp; NECK SURGERY</b>																							
ENTRY CODES ARE AVAILABLE IN HSB 881165																							
<b>OTOHN 498 UNDERGRAD THESIS</b>																							
>5651 A VAR TO BE ARRANGED																							
INSTRUCTOR I.D. HSB 881165																							
<b>OTOHN 499 UNDERGRAD RESEARCH</b>																							
>5652 A VAR TO BE ARRANGED																							
INSTRUCTOR I.D. HSB 881165																							
<b>PATHOLOGY</b>																							
PERMISSION OBTAINED IN HSA C516																							
<b>PATH 444 GENERAL PATHOLOGY</b>																							
5688 A 5 MW 130-320 HST T733																							
PAGE, R																							
WIGHT, T																							
NORWOOD, T																							
MONNAT, R																							
KOTULSKY, A																							
SHULMAN																							
W 930-1020 HST T739																							
ADD CODE REQUIRED (PD-3)																							
<b>PATH 498 UNDERGRAD THESIS</b>																							
>5689 A VAR TO BE ARRANGED																							
INSTRUCTOR I.D. HSA C516																							
<b>PATH 499 UNDERGRAD RESEARCH</b>																							
>5690 A VAR TO BE ARRANGED																							
INSTRUCTOR I.D. HSA C516																							
<b>PATH 500 MOLEC BASIS OF DIS</b>																							
5691 A 3 TWTh 900-1150 HST T663 RHIM, J																							
<b>PATH 501 CELLULAR RESP INJ</b>																							
5692 A 3 TO BE ARRANGED																							
CREDIT/NO CREDIT ONLY																							
GRADS ONLY																							
>5693 B 3 TO BE ARRANGED																							
<b>PATH 520 EXP PATHOLOGY SMNR</b>																							
5694 U 1 W 430-520P HSK K069 GIACHELLI, C																							
CREDIT/NO CREDIT ONLY																							
<b>PATH 522 HEMATOPATHOLOGY</b>																							
5695 A 2 TTh 800-850 HSR RR134 SABATH, D																							
OFFERED JOINTLY WITH LAB M 522 A																							
OFFERED EVEN # YEARS																							
<b>PATH 551 EXPR &amp; MOLEC PATH</b>																							
>5696 A 2-5 TO BE ARRANGED																							
CREDIT/NO CREDIT ONLY																							
INSTRUCTOR I.D. HSA C516																							
<b>PATH 552 CONTEMP ANAT PATH</b>																							
5697 A 2-5 T 830-920 HSK K069 SCHWARTZ, S																							
CREDIT/NO CREDIT ONLY																							
<b>PATH 563 NEUROPATHOLOGY</b>																							
5698 A VAR TO BE ARRANGED																							
CREDIT/NO CREDIT ONLY																							
PERM OF INSTR																							
SHAW, C																							
SUMI, S																							
ALVORD, E																							
<b>PATH 571 NEUROANAT PATH</b>																							
5699 A VAR TO BE ARRANGED																							
CREDIT/NO CREDIT ONLY																							
PERM OF INSTR																							
ALVORD, E																							
<b>PATH 600 INDEPNENT STDY/RSCH</b>																							
>5700 A 1-10 TO BE ARRANGED																							
CREDIT/NO CREDIT ONLY																							
INSTRUCTOR I.D. HSA C516																							
<b>PATH 700 MASTERS THESIS</b>																							
>5714 A 1-10 TO BE ARRANGED																							
CREDIT/NO CREDIT ONLY																							
PERM OF INSTR																							
<b>PATH 800 DOCTORAL DISSERTATN</b>																							
>5715 A 1-10 TO BE ARRANGED																							
CREDIT/NO CREDIT ONLY																							
INSTRUCTOR I.D. HSA C516																							
<b>PEDIATRICS</b>																							
ENTRY CODES ARE AVAILABLE IN HSR RR314																							
<b>PEDS 498 UNDERGRAD THESIS</b>																							
>5785 A VAR TO BE ARRANGED																							
INSTRUCTOR I.D. HSR RR314																							
ATTN: DIANE RUBIANO																							
<b>PEDS 499 UNDERGRAD RESEARCH</b>																							
>5786 A VAR TO BE ARRANGED																							
INSTRUCTOR I.D. HSR RR314																							
ATTN: DIANE RUBIANO																							
>5787 B VAR TO BE ARRANGED																							
CREDIT/NO CREDIT ONLY																							
INSTRUCTOR I.D. HSR RR314																							
ATTN: DIANE RUBIANO																							
<b>PEDS 505P P-RECEP IN PEDS</b>																							
>5788 A 1 TO BE ARRANGED																							
INSTRUCTOR I.D. HSR RR314																							
ATTN: DIANE RUBIANO																							
<b>PEDS 506 ADOLESCENT HEALTH</b>																							
5789 A 1 TO BE ARRANGED																							
X																							
<b>PEDS 512P P-SEM EMBRYL-TERATL</b>																							
5790 A 3 TO BE ARRANGED																							
<b>PEDS 530P P-PIONEER SQ ADOLES</b>																							
5791 A 1 TO BE ARRANGED																							
CREDIT/NO CREDIT ONLY																							
DEISHER, R																							
FARROW, J																							
<b>PEDS 551P P-PED ELECTROCARDIO</b>																							
5792 A 2 TO BE ARRANGED																							
GUNTHEROTH, W																							
<b>PHARMACOLOGY</b>																							
ENTRY CODES ARE AVAILABLE IN HSD E401																							
PERMISSION OBTAINED IN HSD E401																							
<b>PHCOL 402 GEN PHCOL II</b>																							
5882 AA 3/4 MWF 1030-1120 HST T439																							
NATHANSON, M																							
CHAVKIN, C																							
Th 1030-1120 HST T530																							
Th 1030-1120 HST T663A																							
OFFERED JOINTLY WITH PHCOL 512 AA																							
<b>PHCOL 435 GEN PHCOL</b>																							
5883 A 2 T 1130-1220 HST T639																							
HALPERN, L																							
WATSON, E																							
WATSON, E																							
HALPERN, L																							
<b>PHCOL 498 UNDERGRAD THESIS</b>																							
>5884 A VAR TO BE ARRANGED																							
FRESHMEN, SOPHOMRS, JUNIORS, SENIORS																							
ONLY																							
PERM OF INSTR																							
<b>PHCOL 499 UNDERGRAD RESEARCH</b>																							
>5885 A VAR TO BE ARRANGED																							
INSTRUCTOR I.D. REQUIRED																							
<b>PHCOL 507 PHARMACOLOGY SMNR</b>																							
5886 A 1 W 330-450 HST T739																							
STORM, D																							
CREDIT/NO CREDIT ONLY																							
WANG, E																							
GRADS ONLY																							
REGISTRATION LIMITED TO PHARMACOL- OGY GRAD STUDENTS; PUBLIC IS WELCOME TO ATTEND LECTURES																							
<b>PHCOL 512 GEN PHCOL II</b>																							
5887 AA 1-5 MWF 1030-1120 HST T439																							
NATHANSON, M																							
CHAVKIN, C																							
CHAVKIN, C																							
F 130-220 HST T474																							
Th 1030-1120 HST T474																							
OFFERED JOINTLY WITH PHCOL 402 AA																							
GRADS ONLY																							
PLS REGISTER FOR 4 OR 5 CR ONLY;																							
1 CR IS FOR MSTP STUDENTS																							
<b>PHCOL 514 CURRENT TOPICS</b>																							
5888 A 1 W 1230-120 HST T530																							
MC KNIGHT, G																							
CREDIT/NO CREDIT ONLY																							
GRADS ONLY																							
AND PROF STUDENTS																							
<b>PHCOL 515 GEN PHARMACOL LAB</b>																							
>5889 A VAR TO BE ARRANGED																							
GRADS ONLY																							
AND PROF STUDENTS; PERM OF INSTR																							
<b>PHCOL 519 INT LAB RES PHCOL</b>																							
>5890 A 4 TO BE ARRANGED																							
GRADS ONLY																							
PHCOL MAJORS ONLY																							
<b>PHCOL 529 ION CHANNEL PHCOL</b>																							
5891 A 2 TO BE ARRANGED																							
CATTERALL, W																							
H OFFERED JOINTLY WITH MEDCH 528 A																							
CREDIT/NO CREDIT ONLY																							
PRE: CONJ 501, 502, 503																							
TEMPEL, B																							
<b>PHCOL 560 REG OF CELL FUNCT</b>																							
5892 A 1 T 900-1020 HSD E214																							
BEAVO, J																							
CREDIT/NO CREDIT ONLY																							
GRADS ONLY																							
PHCOL MAJORS ONLY																							
<b>PHCOL 561 ION CHANNELS</b>																							
5893 A 1 W 930-1050																							
CATTERALL, W																							
CREDIT/NO CREDIT ONLY																							
GRADS ONLY																							
PHCOL MAJORS ONLY																							
<b>PHCOL 562 REG OF SYNAP TRANS</b>																							
5894 A 1 F 830-950																							
CHAVKIN, C																							
CREDIT/NO CREDIT ONLY																							
GRADS ONLY																							
PHCOL MAJORS ONLY																							
<b>PHCOL 563 DEVEL TOXICOLOGY</b>																							
5895 A 1 M 1200-1250																							
JUCHAU, M																							
CREDIT/NO CREDIT ONLY																							
GRADS ONLY																							
PHCOL MAJORS ONLY																							
<b>PHCOL 564 KINASE FUNCTION</b>																							
5896 A 1 Th 830-1020																							
MC KNIGHT, G																							
CREDIT/NO CREDIT ONLY																							
GRADS ONLY																							
PHCOL MAJORS ONLY																							
<b>PHCOL 565 SIGNALS IN EMBRYOS</b>																							
5897 A 1 M 900-950																							
MOON, R																							
CREDIT/NO CREDIT ONLY																							
GRADS ONLY																							
PHCOL MAJORS ONLY																							
<b>PHCOL 566 NEURAL SIGNALLING</b>																							
5898 A 1 T 830-950																							
NATHANSON, M																							
CREDIT/NO CREDIT ONLY																							
GRADS ONLY																							
PHCOL MAJORS ONLY																							
<b>PHCOL 567 SIGNAL TRANSDUCTION</b>																							
5899 A 1 F 1230-150																							
STORM, D																							
CREDIT/NO CREDIT ONLY																							
GRADS ONLY																							
PHCOL MAJORS ONLY																							

## SYMBOLS

VLPA = Visual, Literary and Performing Arts  
 I&S = Individuals and Societies  
 NW = Natural World  
 QSR = Quantitative, Symbolic, or Formal Reasoning  
 C = English Composition

H = Honors Course  
 > = Limited enrollment in this section, students  
 must obtain Entry Code or Faculty Number.  
 % = New Course (See front of Time Schedule)  
 "How to Read Course Listings" (See back of Time Schedule)

## REGISTRATION PERIODS

PD1 = Period I (Nov. 14-Dec. 7)  
 PD2 = Period II (Dec. 8-Jan. 4)  
 PD3 = Period III (Jan. 5-Jan. 11)  
 PD4 = Period IV (Jan. 12-Feb. 22)

WINTER QUARTER 1998

SCHOOL OF MEDICINE

DEPT COURSE TITLE  
SLN SECTION CRD DAY TIME BLDG ROOM INSTRUCTOR  
SPEC CODE COMMENTS

DEPT COURSE TITLE  
SLN SECTION CRD DAY TIME BLDG ROOM INSTRUCTOR  
SPEC CODE COMMENTS

DEPT COURSE TITLE  
SLN SECTION CRD DAY TIME BLDG ROOM INSTRUCTOR  
SPEC CODE COMMENTS

PHARMACOLOGY CONT'D

PHCOL 588 FREE RADICALS  
5900 A 1 M 1030-1120 \* \* VINCENTI, F  
CREDIT/NO CREDIT ONLY  
GRADS ONLY  
PHCOL MAJORS ONLY

PHCOL 589 K+ CHANNEL FUNCTION  
5901 A 1 TO BE ARRANGED \* \* TEMPEL, B  
CREDIT/NO CREDIT ONLY  
GRADS ONLY  
PHCOL MAJORS ONLY

PHCOL 570 PHCOL NEUROTRANS  
5902 A 1 TO BE ARRANGED \* \* DORSA, D  
CREDIT/NO CREDIT ONLY  
GRADS ONLY  
PHCOL MAJORS ONLY

PHCOL 571 MOL NEUROSECRETION  
5903 A 1 TO BE ARRANGED \* \* BAJJALIEH, S  
% CREDIT/NO CREDIT ONLY  
GRADS ONLY  
PHCOL MAJORS ONLY

PHCOL 572 REGULATED TXN PHCOL  
5904 A 1 TO BE ARRANGED \* \* WANG, E  
% CREDIT/NO CREDIT ONLY  
GRADS ONLY  
PHCOL MAJORS ONLY

PHCOL 600 INDEPNDET STDY/RSCH  
>5905 A 1-10 TO BE ARRANGED \* \*  
CREDIT/NO CREDIT ONLY

PHCOL 700 MASTERS THESIS  
>5906 A 1-10 TO BE ARRANGED \* \*  
CREDIT/NO CREDIT ONLY  
GRADS ONLY  
PHCOL MAJORS ONLY

PHCOL 800 DOCTORAL DISSERTATN  
>5907 A 1-10 TO BE ARRANGED \* \*  
CREDIT/NO CREDIT ONLY

P BIO 526 RDGS ADV PHYS & BIO  
5668 A VAR TO BE ARRANGED \* \*  
P BIO, BEH NR, MED C MAJORS ONLY  
OTHERS BY DEPT PERM

P BIO 541 MOTOR SYSTEMS I  
>5669 A 3 TTh 130-300 HSI I142 BINDER, M  
CREDIT/NO CREDIT ONLY  
PREREQ: NEUBEN 501 OR EQUIV

P BIO 547 ADV TOPICS BIOPHYS  
>5670 A 2 TO BE ARRANGED \* \*  
CREDIT/NO CREDIT ONLY  
EC HSD H409

P BIO 594 NEUROGLCL STDY UNIT  
5671 A .5 T 1130-1250 HST T530 SPAIN, W  
CREDIT/NO CREDIT ONLY  
ALTERNATE WEEKS WITH UCONJ 510

P BIO 600 INDEPNDET STDY/RSCH  
>5672 A 1-10 TO BE ARRANGED \* \*  
P BIO, BEH NR, MED C MAJORS ONLY

P BIO 700 MASTERS THESIS  
>5673 A 1-10 TO BE ARRANGED \* \*  
P BIO MAJORS ONLY

P BIO 800 DOCTORAL DISSERTATN  
>5674 A 1-10 TO BE ARRANGED \* \*  
P BIO, MED C MAJORS ONLY  
CONCURRENT DEGREE PROGRAM M3

REHAB 322 MEDICAL SCIENCE LAB  
6486 A 1 Th 230-420 HSB B1602  
CREDIT/NO CREDIT ONLY  
O T MAJORS ONLY

6487 ZP 1 W 1030-1220 HSB B1404 OKUMURA, R  
CREDIT/NO CREDIT ONLY  
PR O MAJORS ONLY

REHAB 340 SPINAL ORTHOTICS  
6488 A 3 M 130-420 HSB B8904 YAMANE, A  
T 830-1020 HSB B8904  
T 200-420 HSB B1404

REHAB 341 UPPER LIMB PROS I  
6489 AA 4 T 100-420 HSB B8904 OKUMURA, R  
F 100-420 HSB B8904 OKUMURA, R  
PR O MAJORS ONLY

REHAB 405 MAJUSCULO DISORDER II  
6490 AA 5 TTh 800-950 HSB B8912 HERTLING, D  
GUTHRIE, M  
Th 130-350 HSB B8912  
F 830-1120 HSB B8912  
P T MAJORS ONLY  
COURSE MEETS LAST 8 WKS OF QTR ONLY  
ALSO MEETS ON FRI 12:30-3:20  
IN HSB B8912&916; OTHER MEETING  
TIMES ALSO MEET IN HSB B916

REHAB 413 SPEC STDY PT  
>6491 A 1-15 TO BE ARRANGED \* \*  
CREDIT/NO CREDIT ONLY  
>6492 ZA 1-5 TO BE ARRANGED \* \* GUTHRIE, M  
CREDIT/NO CREDIT ONLY

REHAB 415 UNDRGR SMNR FOR PT  
>6493 A 1 W 830-950 HSB B8912 MC MILLAN, J  
CREDIT/NO CREDIT ONLY  
P T MAJORS ONLY  
COURSE MEETS LAST 8 WEEKS OF QTR ONLY

6494 B 1 F 1030-1220 HSB B1602 KARTIN, D  
CREDIT/NO CREDIT ONLY  
P T MAJORS ONLY

6495 C 1 Th 1030-1220 HSB B1602 KARTIN, D  
CREDIT/NO CREDIT ONLY  
P T MAJORS ONLY

REHAB 416 PRINS PHYS THER ADM  
6496 A 2 T 1030-1220 HSB B1602 MC MILLAN, J  
CREDIT/NO CREDIT ONLY  
GUTHRIE, M  
P T MAJORS ONLY  
COURSE MEETS LAST 8 WKS OF QTR ONLY

REHAB 423 LOW EXTRM ORTHOTICS  
6497 A 8 Th 830-1020 HSB B8904 YAMANE, A  
Th 100-450 HSB B8904  
F 830-1220 HSB B8904

REHAB 427 APPLIED P&O I  
6498 A 1 T 100-150 HSB B1404 FERGASON, J

REHAB 428 APPLIED P&O II  
6499 A 1-4 TO BE ARRANGED \* \* FERGASON, J  
YAMANE, A

REHAB 445 FUNCTN LOCOMTR SYST  
6500 A 4 MWThF 930-1020 HST T747 GUTHRIE, M  
O T, P T, PR O MAJORS ONLY

REHAB 447 ANAT LAB OCCUP THER  
6501 ZN 1 W 1030-1220 HST T670  
O T MAJORS ONLY  
6502 ZO 1 F 1030-1220 HST T670  
O T MAJORS ONLY

REHAB 452 FUNCTL ANATOMY LAB  
6503 ZN 1 T 930-1120 HST T670  
CREDIT/NO CREDIT ONLY  
PR O MAJORS ONLY  
6504 ZO 1 Th 230-420 HST T670 BENNETT, K  
CREDIT/NO CREDIT ONLY  
P T MAJORS ONLY  
6505 ZP 1 Th 1130-120 HST T670 BENNETT, K  
CREDIT/NO CREDIT ONLY  
P T MAJORS ONLY

PSYCHIATRY & BEHAVIORAL SCIENCES

PBSCI 498 UNDERGRAD THESIS  
>5739 A VAR TO BE ARRANGED \* \*  
INSTRUCTOR I.D. HSB BB1661  
OR CALL 543-3925

PBSCI 499 H-UNDERGRAD RESCH  
>5740 A VAR TO BE ARRANGED \* \*  
H INSTRUCTOR I.D. HSB BB1661  
OR CALL 543-3925

PBSCI 530P P-DEV PSYANL PSYTHR  
5741 U 2 Th 730-910 \* \* SCHIMMELBUSC  
OFF CAMPUS AT; 4033 E. MADISON

RADIATION ONCOLOGY

R ONC 499 UNDERGRAD RESEARCH  
>6476 A VAR TO BE ARRANGED \* \*  
CREDIT/NO CREDIT ONLY  
INSTRUCTOR I.D. UMC NN136

R ONC 695P P-CLNCL CA MNGMT  
6477 A VAR TO BE ARRANGED \* \*

RADIOLOGY

RADGY 498 UNDERGRAD THESIS  
>6479 A VAR TO BE ARRANGED \* \*  
INSTRUCTOR I.D. HSR RR210A

RADGY 499 UNDERGRAD RESEARCH  
>6480 A VAR TO BE ARRANGED \* \*  
INSTRUCTOR I.D. HSR RR210A

RADGY 508 PHYS ASPECT MED IMG  
6481 A 4 TTh 830-1020 HST T360 STEWART, B  
OFFERED JOINTLY WITH ENV H 528 A

RADGY 600 INDEPNDET STDY/RSCH  
>6482 A 1-10 TO BE ARRANGED \* \*  
INSTRUCTOR I.D. HSR RR210A

REHABILITATION MEDICINE

ENTRY CODES ARE AVAILABLE IN UMC CC902

REHAB 320 MEDICAL SCIENCE  
6485 A 4 MW 100-250 HSD D209 MC MILLAN, J  
ROBINSON, L  
DUDGEON, B  
F 800-920 HSD D209  
CREDIT/NO CREDIT ONLY  
O T, P T, PR O MAJORS ONLY

PHYSIOLOGY & BIOPHYSICS

ENTRY CODES ARE AVAILABLE IN HSD G424 UNLESS OTHERWISE NOTED

P BIO 406 HUMAN PHYSIOLOGY  
5657 AA 4 MWF 830-920 HST T625 STIRLING, C  
W 330-520 HST T530 STIRLING, C  
W 330-520 HST T531 STIRLING, C  
5658 AB 4 MWF 830-920 HST T625 STIRLING, C  
W 130-320 HST T359  
W 130-320 HST T473

P BIO 424 VISION (NW)  
5659 A 5 MWF 330-450 CHL 036 TELLER, D  
OFFERED JOINTLY WITH PSYCH 424 A  
OPTIONAL "M" COURSE

P BIO 498 UNDERGRAD THESIS  
>5660 A VAR TO BE ARRANGED \* \*

P BIO 499 UNDERGRAD RESEARCH  
>5661 A VAR TO BE ARRANGED \* \*

P BIO 507 CV-RENAL-RESP PHYS  
>5662 A 3 MWF 930-1020 HST T531 ROWELL, L  
PERM OF INSTR

P BIO 508 PHYSIOLOGY LAB  
>5663 ZN 2-5 TO BE ARRANGED \* \*

P BIO 518 CARDIOVASC SEMINAR  
>5664 A 1 W 330-450 HST T478 FEIGL, E  
P BIO MAJORS ONLY  
EC HSD G411; OTHERS BY PERM

P BIO 520 PHYSIOLOGY SEMINAR  
>5665 A VAR TO BE ARRANGED \* \*

P BIO 521 BIOPHYSICS SEMINAR  
>5666 A VAR TO BE ARRANGED \* \*

P BIO 522 SEL TOPICS RES PHYS  
5667 A 1-3 TO BE ARRANGED \* \* HILDEBRANDT

SYMBOLS

VLPA = Visual, Literary and Performing Arts  
I&S = Individuals and Societies  
NW = Natural World  
QSR = Quantitative, Symbolic, or Formal Reasoning  
C = English Composition

H = Honors Course  
> = Limited enrollment in this section, students must obtain Entry Code or Faculty Number.  
% = New Course (See front of Time Schedule)  
"How to Read Course Listings" (See back of Time Schedule)

REGISTRATION PERIODS

PD1 = Period I (Nov. 14-Dec. 7)  
PD2 = Period II (Dec. 8-Jan. 4)  
PD3 = Period III (Jan. 5-Jan. 11)  
PD4 = Period IV (Jan. 12-Feb. 22)



SCHOOL OF MEDICINE

DEPT COURSE TITLE  
SLN SECTION CRD DAY TIME BLDG ROOM INSTRUCTOR  
SPEC CODE COMMENTS

DEPT COURSE TITLE  
SLN SECTION CRD DAY TIME BLDG ROOM INSTRUCTOR  
SPEC CODE COMMENTS

DEPT COURSE TITLE  
SLN SECTION CRD DAY TIME BLDG ROOM INSTRUCTOR  
SPEC CODE COMMENTS

REHABILITATION MEDICINE CONT'D

<b>REHAB 483 PT MODALITIES</b>						
6506	AA 2	T	800-950	HSB 81404	MCCOUGH, E	O'MALLEY, S
		T	1030-120	HSB 88912		
CREDIT/NO CREDIT ONLY						
P T MAJORS ONLY						
<b>REHAB 482 OCC PERF IN LIFE</b>						
6507	A 3	TTh	1030-1150	HSB 88904	DUDGEON, B	
O T MAJORS ONLY						
<b>REHAB 488 OT IN PEDS</b>						
6508	AA 5	W	900-1020	HST T498	DEITZ, J	
		Th	900-1020	HST T498		
		F	900-1020	HST T498		
<b>REHAB 488 OT IN PHYS DIS II</b>						
6509	AA 4	M	930-1050	HSB 88912	GREENBERG, S	
		T	900-1020	HSB 81602	GREENBERG, S	
		F	1030-1220	HSB 81404	GREENBERG, S	
<b>REHAB 489 OT PSYCH DYSFUNC II</b>						
6510	AA 5	WTh	900-1020	HSB 81602	ENGELKNOWLE	
		F	830-1020	HST T568	ENGELKNOWLE	
O T MAJORS ONLY						
<b>REHAB 490 CLIN CLERKSHIP PT</b>						
6511	A 2				STOLOV, W	O'MALLEY, S
CREDIT/NO CREDIT ONLY						
P T MAJORS ONLY						
<b>REHAB 492 PATHS IN OT</b>						
>6512	A 1-3					
CREDIT/NO CREDIT ONLY						
NO GRADS						
O T MAJORS ONLY						
<b>REHAB 494 CLIN FIELDWORK OT</b>						
6513	A 4-12				KANNY, E	DAVIDSON, J
CREDIT/NO CREDIT ONLY						
O T MAJORS ONLY						
<b>REHAB 495 CLIN AFL PHYS THRPY</b>						
6514	A 2-12					O'MALLEY, S
CREDIT/NO CREDIT ONLY						
P T MAJORS ONLY						
<b>REHAB 496 SPECIAL TOPICS</b>						
>6515	A 1-9					
>6516	B 1-9					
O T MAJORS ONLY						
<b>REHAB 498 UNDERGRAD THESIS</b>						
>6520	A VAR					
INSTRUCTOR I.D. UMC CC902						
<b>REHAB 499 UNDERGRAD RESEARCH</b>						
>6521	A VAR					
CREDIT/NO CREDIT ONLY						
INSTRUCTOR I.D. UMC CC902						
<b>REHAB 500 SPEC CLIN EXP PT</b>						
>6522	A 1-5					KARTIN, D
CREDIT/NO CREDIT ONLY						
<b>REHAB 501 PT MGT MOT PROB</b>						
>6523	A 2-5					GUTHRIE, M
<b>REHAB 502 PERSPECTIVES PED PT.</b>						
>6524	A 3	T	100-320	HSD E216	KARTIN, D	MULLENS, P
CREDIT/NO CREDIT ONLY						
P T MAJORS ONLY						
EC UMC CC902; MEETS LAST 8 WKS						
OF QUARTER ONLY						
INCLUDES 2 EXTRA SESSIONS						
ON 1/26 & 2/2 ONLY						
<b>REHAB 513 SPEC STUDIES IN PT</b>						
>6525	A 1-5					KARTIN, D
CREDIT/NO CREDIT ONLY						
6526	B 1	W	130-350	HSB 88912	HERTLING, D	
		W	130-350	HSB 88916		
CREDIT/NO CREDIT ONLY						
ONLY MAJORS FROM MED COLLEGE						
P T MAJORS ONLY						
COURSE MEETS LAST 8 WKS OF QTR ONLY						
>6527	ZC 1-5					GUTHRIE, M
CREDIT/NO CREDIT ONLY						

<b>REHAB 520 SEMINAR</b>						
6528	A 1-5	M	1000-1220	HSR RR134	SLIMP, J	CZERNIECKI, J
					LITTLE, J	ROBINSON, L
					HALAR, E	ANDERSON, M
		Th	1030-1120	HSR RR134		
CREDIT/NO CREDIT ONLY						
RESIDENCY IN REHAB MED						
OTHERS BY PERMISSION						
>6529	B 1	T	100-150	HSB 81602	KARTIN, D	KANNY, E
CREDIT/NO CREDIT ONLY						
<b>REHAB 522 NEURO TPCS REHAB ME</b>						
6530	A 2	MTh	930-1020	HSD E216		
<b>REHAB 545 FNCT ANATMY PHYSIAT</b>						
6531	A 2	Th	1030-1220	HSD E214	GOLDSTEIN, B	
REHAB MAJORS ONLY						
<b>REHAB 548 TEACHING PRACTICUM</b>						
>6532	A 1-3					
TO BE ARRANGED						
<b>REHAB 547 BIOMECH CLIN PROB</b>						
>6533	A 2	MW	900-950	HSB 88904	LEHMANN, J	
<b>REHAB 555P P-NEUROMUS ELCTRODG</b>						
6534	A 2.5					KRAFT, G
TO BE ARRANGED						
<b>REHAB 598 ELCTRMY &amp; ELCTRD LB</b>						
6535	ZH 1					KRAFT, G
TO BE ARRANGED						
CREDIT/NO CREDIT ONLY						
REHAB MAJORS ONLY						
<b>REHAB 600 INDEPNNT STDY/RSCH</b>						
>6536	A 1-10					
CREDIT/NO CREDIT ONLY						
INSTRUCTOR I.D. UMC CC902						
>6537	B 1-10					
CREDIT/NO CREDIT ONLY						
INSTRUCTOR I.D. UMC CC902						
>6538	C 1-10					
CREDIT/NO CREDIT ONLY						
INSTRUCTOR I.D. UMC CC902						
>6539	D 1-10					
CREDIT/NO CREDIT ONLY						
ASSISTIVE TECHNOLOGY PRACTICUM						
<b>REHAB 700 MASTERS THESIS</b>						
>6548	A 1-10					
TO BE ARRANGED						
CREDIT/NO CREDIT ONLY						
INSTRUCTOR I.D. UMC CC902						
>6549	B 1-10					
TO BE ARRANGED						
CREDIT/NO CREDIT ONLY						
INSTRUCTOR I.D. UMC CC902						
>6550	C 1-10					
TO BE ARRANGED						
CREDIT/NO CREDIT ONLY						
INSTRUCTOR I.D. UMC CC902						

SCHOOL OF MEDICINE

CONJOINT (MEDICINE)

<b>CONJ 341 ALL SECTIONS - ENTRY CODE REQUIRED;</b>						
PHARM - EC - HSD H362; SPEC PERM - EC HST T487						
<b>CONJ 341 HUMAN ANAT-PHYSIOL</b>						
>2349	AA 4	MWF	930-1020	HST T439	PETERMAN, A	LINDER, T
		T	830-1020	HST T488		
>2350	AB 4	MWF	930-1020	HST T439	PETERMAN, A	LINDER, T
		T	1030-1220	HST T489		
>2351	AC 4	MWF	930-1020	HST T439	PETERMAN, A	LINDER, T
		W	130-320	HST T488		
>2352	AD 4	MWF	930-1020	HST T439	PETERMAN, A	LINDER, T
		Th	930-1120	HST T489		
>2353	AE 4	MWF	930-1020	HST T439	PETERMAN, A	LINDER, T
		W	130-120	HST T488		
>2354	AF 4	MWF	930-1020	HST T439	PETERMAN, A	LINDER, T
		W	1030-1220	HST T489		

<b>CONJ 502 MOLE CELL FUNCTION</b>						
2355	A 3	MWF	830-920	HST T435		
GRADS ONLY						
P 810 RESP						
<b>CONJ 505P P-PAIN CLINIC PCPT</b>						
>2356	A 1					
TO BE ARRANGED						
INSTRUCTOR ID UH PAIN CLINIC						
UWMC - ROOSEVELT E282						
<b>CONJ 515 INTERDIS RURAL SERV</b>						
2357	B 1	M	1100-1220	HSD D209	HOUSE, P	
CREDIT/NO CREDIT ONLY						
FAMED RESP						
<b>CONJ 520 ANATOMY AND AUTOPSY</b>						
2358	A 1	T	1230-120	HSD D209	FLIGNER, C	
PATH RESP:						
1ST YEAR ORIENTATION ON:						
WEDNESDAY, JANUARY 7TH 1998						
2ND YEAR ORIENTATION ON:						
TUESDAY JANUARY 6TH 1998						
( BOTH DAYS 10:30 - 12:00PM )						
ORIENTATION: 1/6 D209, 1/7 T733						
<b>CONJ 550P P-CLIN INFEC DIS</b>						
2359	B 3	T	830-1020	HST T439		
		Th	930-1020	HST T439		
CREDIT/NO CREDIT ONLY						
MED RESP; 1/6 - 2/26/98						
<b>CONJ 585 SURGICAL ANATOMY</b>						
>2360	A 1-3					GRANEY, D
TO BE ARRANGED						
B STR RESP; PERM OF INSTR						
<b>CONJ 698P P-FOREIGN MED CLERK</b>						
>2364	A VAR					
TO BE ARRANGED						
EC HSA A300; SCHL OF MED RESP						
<b>CONJ 699P P-CLIN CLERKSHIPS</b>						
2365	A VAR					
TO BE ARRANGED						
ONLY MAJORS FROM MED COLLEGE						
MED, MED C MAJORS ONLY						
SCHL OF MED RESP						

MEDICINE

ENTRY CODES ARE AVAILABLE IN HSR RR511						
<b>MED 498 UNDERGRAD THESIS</b>						
>4798	A VAR					
TO BE ARRANGED						
DROP CODE REQUIRED						
<b>MED 499 UNDERGRAD RESEARCH</b>						
>4799	A VAR					
TO BE ARRANGED						
INSTRUCTOR I.D. HSB 88527D						
<b>MED 506P P-PRECEP IN MED</b>						
>4800	A 1					
TO BE ARRANGED						
CREDIT/NO CREDIT ONLY						
INSTRUCTOR I.D. HSB 88527D						
<b>MED 531P P-HUMAN GENETICS</b>						
>4801	A VAR					
TO BE ARRANGED						
<b>MED 533P P-CL ENDOCRINOLOGY</b>						
4802	A 2	F	930-1120	HSD D209	D'ALESSIO, D.	
CREDIT/NO CREDIT ONLY						
MED, MED C MAJORS ONLY						
1/09 - 2/27/98						

SURGERY

<b>SURG 498 UNDERGRAD THESIS</b>						
>7174	A VAR					
TO BE ARRANGED						
INSTRUCTOR I.D. HSB 88427						
<b>SURG 499 UNDERGRAD RESEARCH</b>						
>7175	A VAR					
TO BE ARRANGED						
INSTRUCTOR I.D. HSB 88427						
<b>SURG 505P P-PRECEPT SURGERY</b>						
>7176	A 1					
TO BE ARRANGED						
INSTRUCTOR I.D. HSB 88427						
<b>SURG 600 INDEPNNT STDY/RSCH</b>						
>7177	A 1-10					
TO BE ARRANGED						
INSTRUCTOR I.D. HSB 88427						

SYMBOLS

VLPA = Visual, Literary and Performing Arts  
 I&S = Individuals and Societies  
 NW = Natural World  
 QSR = Quantitative, Symbolic, or Formal Reasoning  
 C = English Composition

H = Honors Course  
 > = Limited enrollment in this section, students must obtain Entry Code or Faculty Number.  
 % = New Course (See front of Time Schedule)  
 "How to Read Course Listings" (See back of Time Schedule)

REGISTRATION PERIODS

PD1 = Period I (Nov. 14-Dec. 7)  
 PD2 = Period II (Dec. 8-Jan. 4)  
 PD3 = Period III (Jan. 5-Jan. 11)  
 PD4 = Period IV (Jan. 12-Feb. 22)

WINTER QUARTER 1998

SCHOOL OF NURSING

DEPT COURSE TITLE  
SLN SECTION CRD DAY TIME BLDG ROOM INSTRUCTOR  
SPEC CODE COMMENTS

DEPT COURSE TITLE  
SLN SECTION CRD DAY TIME BLDG ROOM INSTRUCTOR  
SPEC CODE COMMENTS

DEPT COURSE TITLE  
SLN SECTION CRD DAY TIME BLDG ROOM INSTRUCTOR  
SPEC CODE COMMENTS

UROLOGY

UROLOG 498 UNDERGRAD THESIS  
>7282 A VAR TO BE ARRANGED \* \*  
INSTRUCTOR I.D. PAM WHITE 731-3205

UROLOG 499 UNDERGRAD RESEARCH  
>7283 A VAR TO BE ARRANGED \* \*  
INSTRUCTOR I.D. PAM WHITE 731-3205

UROLOG 501P P-UROLOG PRECEP  
>7284 A 1 TO BE ARRANGED \* \*  
INSTRUCTOR I.D. PAM WHITE 731-3205

NURS 510 DX&MGMT HEALTH PROB  
5408 A 1-3 TTh 1230-150 HST T661 ABBOTT,P  
AOANP

NURS 512 CRIT INTER APP WOM  
>5411 A 3 Th 130-420 HST \* HENDERSON,D  
OFFERED JOINTLY WITH WOMEN 512 A  
"CRITICAL & INTERDISCIPLINARY  
APPROACHES TO WOMEN'S HEALTH"  
ADD CODES HST T310

NURS 518 ADV PED PRIMARY MGT  
7810 A 3 TTh 200-320 HST T360A KIECKHEFER  
SMITH,M

>5313 B 4 TO BE ARRANGED \* \*  
CREDIT/NO CREDIT ONLY  
NURS MAJORS ONLY

>5314 C 4 TO BE ARRANGED \* \*  
CREDIT/NO CREDIT ONLY  
NURS MAJORS ONLY

>5315 D 4 TO BE ARRANGED \* \*  
CREDIT/NO CREDIT ONLY  
NURS MAJORS ONLY

>5316 E 4 TO BE ARRANGED \* \*  
CREDIT/NO CREDIT ONLY  
NURS MAJORS ONLY

>5317 F 4 TO BE ARRANGED \* \*  
CREDIT/NO CREDIT ONLY  
NURS MAJORS ONLY

>5318 G 4 TO BE ARRANGED \* \*  
CREDIT/NO CREDIT ONLY  
NURS MAJORS ONLY

>5319 H 4 TO BE ARRANGED \* \*  
CREDIT/NO CREDIT ONLY  
NURS MAJORS ONLY

>5320 I 4 TO BE ARRANGED \* \*  
CREDIT/NO CREDIT ONLY  
NURS MAJORS ONLY

>5321 J 4 TO BE ARRANGED \* \*  
CREDIT/NO CREDIT ONLY  
NURS MAJORS ONLY

SCHOOL OF NURSING

NURSING

NURS 308 HUMAN RESPONSES II  
5390 A 3 T 930-1120 HST T625 CUNNINGHAM,S  
BETRUS,P  
W 130-220 HSK K069  
NURS MAJORS ONLY

NURS 310 NURS PHARM THERAP II  
5391 A 2 T 130-320 HST T747 HEITKEMPER,M  
NURS MAJORS ONLY

NURS 401 CARE IN ILLNESS I  
5392 A 5 M 1030-1220 HST T733  
W 930-1120 HST T639  
W 1230-120 HST T639

NURS 408 CARE FAMILY COMMUN  
5393 AA 3 T 130-320 HST T473 BRANDT  
T 330-420 HST T473 TURNER  
NURS MAJORS ONLY  
5394 BA 3 T 130-320 HST T473 CORNMAN  
T 330-420 HST T474A CORNMAN

NURS 410 LEGAL ETHIC ISSUES  
5395 A 3 W 930-1120 HST T473 SHANNON,S  
T 1130-1220 HST T473  
NURS MAJORS ONLY

NURS 412 NURSING CARE SYSTEM  
5396 A 3 T 130-320 HST T359  
W 1230-220 HST T635  
NURS MAJORS ONLY

NURS 445 TOPICS IN NURSING  
5397 A 1-3 W 1230-320 HST T663A  
CREDIT/NO CREDIT ONLY  
5398 B 1-3 M 930-1220 HST \*  
CREDIT/NO CREDIT ONLY  
BSN ELECTIVE

NURS 450 CONNECTED LRNING I  
5399 A 1 M 930-1020 HST \*  
CREDIT/NO CREDIT ONLY  
MEETS WRITING COURSE REQUIREMENT  
NURS MAJORS ONLY  
5400 B 1 M 930-1020 HST \*  
CREDIT/NO CREDIT ONLY  
MEETS WRITING COURSE REQUIREMENT  
NURS MAJORS ONLY  
5401 C 1 M 930-1020 HST \*  
CREDIT/NO CREDIT ONLY  
MEETS WRITING COURSE REQUIREMENT  
NURS MAJORS ONLY  
5402 D 1 T 1130-1220 HST T474A  
CREDIT/NO CREDIT ONLY  
MEETS WRITING COURSE REQUIREMENT  
NURS MAJORS ONLY  
5403 E 1 T 1130-1220 HST T474  
CREDIT/NO CREDIT ONLY  
MEETS WRITING COURSE REQUIREMENT  
NURS MAJORS ONLY

NURS 502 HUMAN RESPONSES I  
5404 A 3 T 930-1120 FTR 034 LANDIS,C  
ADV. PATHO

NURS 504 CLIN THERAPEUTICS  
5405 A 1 T 130-320 HST T658 BOND,E  
"ADV FLUID & ELECTROLYTE"  
5406 B 1 Th 230-420 HST \* GALLUCCI,B  
"IMMUNOSUPPRESSION"  
5407 C 1 TO BE ARRANGED \* \*

NURS 520 EVAL CLIN PERF NSG  
5412 A 3 TO BE ARRANGED \* \* WILKIE,D  
5413 B 3 TO BE ARRANGED \* \* WHITNEY

NURS 525 MNG CLIN EFFECT  
5414 A 3 Th 430-730P HST T661 MITCHELL,P  
CARE SYSTEMS MGMT  
5415 U 3 Th 430-720P HST T661

NURS 528 EMBRYOLOGY-GENETICS  
5416 A 3 F 830-1120 HST T661 BLACKBURN,S

NURS 531 SEL TOPICS IN PCN  
5417 P 1 F 130-320 HST \* OSHIO,S  
5419 W 1 TO BE ARRANGED \* \* KILLIEN,M  
FOR PHC POSTDOCS ONLY

NURS 538 BIOLOG CA IMP CARE  
5420 A 3 T 200-450 HST \* GALLUCCI,B  
"ONC/TUMOR BIO"

NURS 540 SPECIAL TOPICS - PN  
5421 A 3-6 TO BE ARRANGED \* \*  
"EKG"

NURS 541 CARE OF WELL WOMEN  
>5422 A 4 TTh 230-420 HST \* MACLAREN,A  
EC HST T310; PRIORITY FOR CMN'S  
AND WPHCNP'S; OTHERS HAVE TO WAIT  
UNTIL 1ST DAY OF QTR TO REGISTER  
IF THERE IS ROOM.

NURS 543 CHILDBEARING II  
5423 A 4 Th 830-1220 HST \*  
CMN, WPCNP

NURS 556 BIOPSY PERSP ADDICT  
5424 A 3 T 300-550 HST \* MURPHY,S

NURS 559 THRY PSYC DSABILITIES  
5425 A 3 T 830-1120 HST T474 THOMAS,M

NURS 560 DYN COMM HLTH PRCT  
5426 U 3 W 430-620P HST T661

NURS 561 TOPICS IN COMP NURS  
5427 A 2 Th 230-420 HST T473  
CREDIT/NO CREDIT ONLY  
"PROFESSIONAL ISSUES FOR NPS"  
5428 U 3 T 430-720P HST \*  
"ENVIRONMENTS IN HOMELESSNESS"

NURS 571 ADV INTER-PERSON FAM  
5429 A 3 Th 330-620 HST \* MAGYARY,D

NURS 575 DEATH CLIN PRACTICE  
5430 A 2-4 T 330-520 HST \* BROWN,M

NURS 576 POP HEALTH RISK COM  
5431 A 3 W 830-1120 HST \* KANG,R

NURS 599 SEL RDGS IN NSG SCI  
>5432 B 1-3 TO BE ARRANGED \* \*  
CREDIT/NO CREDIT ONLY  
FACULTY ID# HST T310

NURSING CLINICAL

NCLIN 402 ALL SECTIONS - EC HST T310

NCLIN 402 PRAC CARE ILLNESS I  
>5312 A 4 TO BE ARRANGED \* \*  
CREDIT/NO CREDIT ONLY  
NURS MAJORS ONLY

NCLIN 409 PARTNER COM HEALTH  
5322 AA 6 T 930-1120 HST T531 CHRISMAN,M  
F 830-1120 HST \*  
TO BE ARRANGED \* \*  
NURS MAJORS ONLY  
5323 AB 6 T 930-1120 HST T531 CHRISMAN,M  
F 830-1120 HST \*  
TO BE ARRANGED \* \*  
5324 AC 6 T 930-1120 HST T531 CHRISMAN,M  
F 830-1120 HST \*  
TO BE ARRANGED \* \*  
5325 AD 6 T 930-1120 HST T531 CHRISMAN,M  
F 830-1120 HST \*  
TO BE ARRANGED \* \*

NCLIN 411 PROFESSIONAL PRAC  
5326 A 12 T 830-1020 HST T473  
T 1030-1220 HST \*  
WThF 700-320 NOC \*  
NURS MAJORS ONLY  
5327 B 12 T 830-1020 HST T473  
T 1030-1220 HST \*  
WThF 700-320 NOC \*  
NURS MAJORS ONLY  
5328 C 12 T 830-1020 HST T473  
T 1030-1220 HST \*  
WThF 700-320 NOC \*  
NURS MAJORS ONLY  
5329 D 12 T 830-1020 HST T473  
T 1030-1220 HST \*  
WThF 700-320 NOC \*  
NURS MAJORS ONLY

NCLIN 503 ADV FLD WK COM HL N  
>5330 A 2-6 TO BE ARRANGED \* \*  
FACULTY ID HST T310

NCLIN 512 PCN ADV PRACTICUM  
>5331 A 2-12 TO BE ARRANGED \* \* MARTELL,L  
CREDIT/NO CREDIT ONLY  
ADD CODES HST T310  
>5332 B 2-12 TO BE ARRANGED \* \* MARTELL,L  
CREDIT/NO CREDIT ONLY  
ADD CODES HST T310  
>5333 C 2-12 Th 1230-150 HST \* PATTERSON,D  
CREDIT/NO CREDIT ONLY  
PNP - 1ST YEAR; ADD CODES HST T310  
>5334 D 2-12 T 830-950 HST \* PETERSEN,K  
CREDIT/NO CREDIT ONLY  
PNP-2ND YEAR; ADD CODES HST T310  
>5335 E 2-12 Th 200-350 HST \* JENSEN,M  
CREDIT/NO CREDIT ONLY  
WHNP; ADD CODES HST T310  
>5336 F 2-12 T 930-1120 HST T663A FLAGLER,S  
CREDIT/NO CREDIT ONLY  
ADD CODES HST T310  
>5337 G 2-12 Th 230-420 HST \* AVENSON,S  
CREDIT/NO CREDIT ONLY  
ADD CODES HST T310  
>5338 H 2-12 Th 930-1120 HST \* LYDON-ROCHEL  
CREDIT/NO CREDIT ONLY  
ADD CODES HST T310

REGISTRATION PERIODS

SYMBOLS

VLPA = Visual, Literary and Performing Arts  
I&S = Individuals and Societies  
NW = Natural World  
QSR = Quantitative, Symbolic, or Formal Reasoning  
C = English Composition

H = Honors Course  
> = Limited enrollment in this section, students  
must obtain Entry Code or Faculty Number.  
% = New Course (See front of Time Schedule)  
"How to Read Course Listings" (See back of Time Schedule)

PD1 = Period I (Nov. 14-Dec. 7)  
PD2 = Period II (Dec. 8-Jan. 4)  
PD3 = Period III (Jan. 5-Jan. 11)  
PD4 = Period IV (Jan. 12-Feb. 22)

SCHOOL OF NURSING

DEPT	COURSE	TITLE	DAY	TIME	BLDG	ROOM	INSTRUCTOR
SLN	SECTION	CRD	DAY	TIME	BLDG	ROOM	INSTRUCTOR
SPEC	CODE	COMMENTS					

DEPT	COURSE	TITLE	DAY	TIME	BLDG	ROOM	INSTRUCTOR
SLN	SECTION	CRD	DAY	TIME	BLDG	ROOM	INSTRUCTOR
SPEC	CODE	COMMENTS					

DEPT	COURSE	TITLE	DAY	TIME	BLDG	ROOM	INSTRUCTOR
SLN	SECTION	CRD	DAY	TIME	BLDG	ROOM	INSTRUCTOR
SPEC	CODE	COMMENTS					

NURSING CLINICAL CONT'D

NCLIN 525	MNG CLIN EFFECT						
5339 A 1	TO BE ARRANGED						MITCHELL, P
NCLIN 541	CLIN PN SEMINAR I						
5340 A 2	Th 830-1020						HSD E214
NCLIN 552	INTERN ADV PRAC NSG						
5341 A 6-9 T	900-1050						HST T658
CHRISTIANSON							
	CREDIT/NO CREDIT ONLY						HARRINGTON, S
	AOA						
5342 B 6-9 T	930-1120						HST
	CREDIT/NO CREDIT ONLY						LAURENT-BOPP
	ACHP ONLY						WAGNER, C
NCLIN 556	SEM PRIM CARE II						
5343 A 3	Th 1000-1150						HST
	CREDIT/NO CREDIT ONLY						DRAYE, M.
	CLINICAL-TBA						
5344 B 3	Th 1000-1150						HST
	CREDIT/NO CREDIT ONLY						HOYLE, C.
	CLINICAL-TBA						
NCLIN 562	SELF-MGMT TRAINING						
5346 A 1	W 900-1050						HST
	TO BE ARRANGED						KOGAN, H.
5347 B 1	TO BE ARRANGED						O.CONNOR, F.
NCLIN 566	ADV CLIN PRACT PSN						
5348 A 3-6	TO BE ARRANGED						
	CREDIT/NO CREDIT ONLY						O.CONNOR, F.

NURSING METHODS

NMETH 499	UNDERGRAD RESEARCH						
>5376 A 1-5	TO BE ARRANGED						
	CREDIT/NO CREDIT ONLY						
	NURS MAJORS ONLY						
	FACULTY ID# HST T310						
NMETH 520	MTHD RESEARCH NURS						
5377 A 3	W 930-1120						HST T661
							DIMOND, M
							LANDIS, C
							JARRETT, M
	W 330-520						
	AOA, ACPN						
5378 B 3	W 1130-220						HST T661
	PSN, FNP						
5379 C 3	T 830-1120						HST T661
	CNM, WPHCP, PNP						EYRES, S
NMETH 598	SPECIAL PROJECTS						
>5380 A 1-12	TO BE ARRANGED						
	CREDIT/NO CREDIT ONLY						
	FACULTY ID# HST T310						
NMETH 800	INDEPNNT STDY/RSCH						
>5381 A 1-10	TO BE ARRANGED						
	CREDIT/NO CREDIT ONLY						
	FACULTY ID HST T310						
NMETH 700	MASTERS THESIS						
>5382 A 1-10	TO BE ARRANGED						
	CREDIT/NO CREDIT ONLY						
	FACULTY ID HST T310						
NMETH 800	DOCTORAL DISSERTATN						
>5383 A 1-10	TO BE ARRANGED						
	CREDIT/NO CREDIT ONLY						
	FACULTY ID# HST T310						

COLLEGE OF OCEAN & FISHERY SCIENCES FISHERIES

FISH 101	INTRO FISHERIES SCI (NW)						
3591 AA 5	TTh 1230-220						KNE 120
	TO BE ARRANGED						JOHNSON, F
FISH 311	BIOLOGY OF FISHES (NW)						
3592 AA 5	MWF 1130-1220						FIS 201
							FOOTE, C
							PIETSCH, T
	TTh 130-420						FTR 113
	FISH MAJORS ONLY (PD.1)						FOOTE, C
	MINORS BY EC PERIOD I, FIS 213						PIETSCH, T

FISH 324	UTIL FISH COMMOD (NW)						
3593 AA 4	MWF 1230-120						FTR 034
							RASCO, B
							DONG, F
	M 230-450						FTR 034
	MEETS WRITING COURSE REQUIREMENT						
	FISH MAJORS ONLY (PD.1)						
	MINORS BY EC PERIOD I, FIS 213						
FISH 328	FOR FISH INTERACT (NW)						
3594 AA 4	MWF 930-1020						AND 010
	Th 230-420						AND 010
	OFFERED JOINTLY WITH F M 328 AA						BOLTON, S
FISH 406	CRUSTACEAN FISHER (NW)						
3595 AA 4	TTh 930-1120						FTR 032
							CHEW, K
	TO BE ARRANGED						ARMSTRONG, D
FISH 430	BIOL PROB WATER POL (NW)						
3596 AA 5	MWF 1030-1120						FTR 106
	TO BE ARRANGED						TAUB, F
	OFFERED JOINTLY WITH CIVE 461 AA						
3597 B 3	MWF 1030-1120						FTR 106
	OFFERED JOINTLY WITH CIVE 461 B						TAUB, F
FISH 455	INTRO WILD TOXICOL						
7817 A 3	TTh 930-1050						FIS 201
	% OFFERED JOINTLY WITH ESC 457 A						GRUE, C
FISH 457	MTHD ABUNDANCE EST (NW)						
3598 AA 4	MWF 230-320						FTR 106
							GUNDERSON, D
	T 330-520						FTR 106
	OFFERED JOINTLY WITH Q SCI 457 AA						MATHEWS, S
FISH 470	AQ FOOD ENGINEERING (NW)						
3599 AA 5	MWF 830-920						MAR 168
	TTh 930-1220						FTR 106
	TO BE ARRANGED						PIGOTT, G
FISH 495	SENIOR PROJECT						
>3600 A 3	TO BE ARRANGED						
	CREDIT/NO CREDIT ONLY						
	DROP CODE REQUIRED						
FISH 498	INTERNSHIP						
>3601 A 1-10	TO BE ARRANGED						
	CREDIT/NO CREDIT ONLY						
	PREREQ: PERM OF ADVISOR						
FISH 499	UNDERGRAD RESEARCH						
>3602 A 1-5	TO BE ARRANGED						
	CREDIT/NO CREDIT ONLY						
>3603 B 1-5	TO BE ARRANGED						
	CREDIT/NO CREDIT ONLY						
FISH 501	INTERNSHIP						
>3604 A 1-5	TO BE ARRANGED						
	CREDIT/NO CREDIT ONLY						
FISH 507	TOPICS FISHERIES						
>3605 A 1-5	TO BE ARRANGED						
FISH 518	ADV TOPICS PHYSIO						
3606 A 3	MW 130-250						FIS 209
	PREREQ: FISH 415 OR EQUIV						DICKHOFF, M
FISH 520	GRADUATE SEMINAR						
3607 A 1	Th 330-420						FIS 201
	CREDIT/NO CREDIT ONLY						MILLER, B
FISH 548	STREAMSIDE TOPICS						
3608 A 2	T 300-450						FIS 209
	OFFERED JOINTLY WITH ESC 548 A						
	REGIONAL SCALE STRAINING BASIN DYNAM						
FISH 558	ADV ANALY STK ASSMT						
3609 A 3	WF 930-1050						FIS 209
							HILBORN, R
FISH 580	INTRO FISH MGT						
3610 A 3	MWF 1130-1220						MAR 168
	OFFERED JOINTLY WITH SMA 580 A						GALLUCCI, V
FISH 600	INDEPNNT STDY/RSCH						
>3611 A 1-10	TO BE ARRANGED						
	CREDIT/NO CREDIT ONLY						MILLER, M
FISH 700	MASTERS THESIS						
>3612 A 1-10	TO BE ARRANGED						
	CREDIT/NO CREDIT ONLY						

FISH 800	DOCTORAL DISSERTATN						
>3613 A 1-10	TO BE ARRANGED						
	CREDIT/NO CREDIT ONLY						
FOOD SCIENCE							
FD SC 600	INDEPNNT STDY/RSCH						
>3552 A 1-10	TO BE ARRANGED						
	CREDIT/NO CREDIT ONLY						
FD SC 700	MASTERS THESIS						
>3553 A 1-10	TO BE ARRANGED						
	CREDIT/NO CREDIT ONLY						
SCHOOL OF MARINE AFFAIRS							
SMA 499	UNDERGRAD RESEARCH						
>6705 A 1-3	TO BE ARRANGED						
	INSTRUCTOR I.D. MAR 105						
SMA 507	INTL ORGS OCEAN MGT						
6706 A 3	TTh 330-450						MAR 168
	OFFERED JOINTLY WITH PB AF 507 A						MILES, E
SMA 509	COASTAL MANAGEMENT						
6707 A 3	MW 800-920						
	OFFERED JOINTLY WITH LAW B 566 A						LASCHEVER, E
SMA 510	ECOLOGICAL CONCEPTS						
6708 A 3	T 100-320						MAR 168
	Th 130-320						MAR 168
SMA 517	TRANSPORTATION						
>6709 A 3	WF 130-320						MAR 168
							FLEMING, D
SMA 519	MARINE POLY ANALYS						
6710 A 3	TF 930-1050						MAR 268
							LESCHINE, T
SMA 537	MARINE POLY ECON						
6711 A 3	MW 930-1050						MAR 168
	OFFERED JOINTLY WITH ECON 537 A						HUPPERT, D
SMA 550	SPECIAL TOPICS						
6712 P 1	TO BE ARRANGED						
	CREDIT/NO CREDIT ONLY						FLUHARTY, D
	SMA MAJORS ONLY						
	THESIS PRESENTATIONS						
6713 T 3	MW 430-550P						SMI 407
	NO FRESHMEN, SOPHNRS, JUNIORS, SENIORS						
	GLOBAL TRADE, TRANSPORTATION AND						
	LOGISTICS SURVEY						



SCHOOL OF PHARMACY

WINTER QUARTER 1998

DEPT SLN SECTION SPEC CODE	COURSE CRD	TITLE DAY TIME COMMENTS	BLDG ROOM	INSTRUCTOR	DEPT SLN SECTION SPEC CODE	COURSE CRD	TITLE DAY TIME COMMENTS	BLDG ROOM	INSTRUCTOR	DEPT SLN SECTION SPEC CODE	COURSE CRD	TITLE DAY TIME COMMENTS	BLDG ROOM	INSTRUCTOR
----------------------------	------------	-------------------------	-----------	------------	----------------------------	------------	-------------------------	-----------	------------	----------------------------	------------	-------------------------	-----------	------------

PHARMACEUTICS CONT'D

<b>PCEUT 507 DRUG THER DISC GRP</b>	5762 A 1 F	1230-120	HST T747	GIBALDI, M
CREDIT/NO CREDIT ONLY				
<b>PCEUT 510 DRUG INTERACTIONS</b>	5763 A 3 MW	123-250	HST T360	SHEN, D
<b>PCEUT 520 SEMINAR</b>	5764 A 1 Th	1230-120	HSK K069	THUKMEL, K
OFFERED JOINTLY WITH MEDCH 520 A CREDIT/NO CREDIT ONLY				
<b>PCEUT 534 PHARM ANALYSIS</b>	5765 A 3	TO BE ARRANGED		KALHORN, T
CREDIT/NO CREDIT ONLY				
<b>PCEUT 583 TOPICS IN PCEUT</b>	5766 A 1 Th	230-320	HST T733	HO, R
CREDIT/NO CREDIT ONLY				
<b>PCEUT 598 INDEPENDNT RESEARCH</b>	>5767 A	VAR TO BE ARRANGED		
INSTRUCTOR I.D. HSD H362				
<b>PCEUT 599 CUMULATIVE EXAMS</b>	>7843 A 1	TO BE ARRANGED		
CREDIT/NO CREDIT ONLY				
<b>PCEUT 600 INDEPENDNT STUDY/RSCH</b>	>5768 A	1-10 TO BE ARRANGED		
CREDIT/NO CREDIT ONLY INSTRUCTOR I.D. HSD H362				
<b>PCEUT 700 MASTERS THESIS</b>	>5769 A	1-10 TO BE ARRANGED		
CREDIT/NO CREDIT ONLY				
<b>PCEUT 800 DOCTORAL DISSERTATN</b>	>5770 A	1-10 TO BE ARRANGED		
CREDIT/NO CREDIT ONLY				

PHARMACY

<b>PHARM 304 PROF OF PHARM</b>	5835 A 3 MWF	1130-1220	HST T739	KRADJAN, M
CREDIT/NO CREDIT ONLY PHARM MAJORS ONLY				
IN ADDITION, THIS COURSE BREAKS UP INTO SECTIONS ON LAST 3 WKS OF THE QTR, ROOMS E216, T359, T478.				
<b>PHARM 305 INTRO PHARM PRACT</b>	>5837 A 3	TO BE ARRANGED		DAVIS, P
CREDIT/NO CREDIT ONLY EC HSD H362				
<b>PHARM 334 DISPENSING PRAC LAB</b>	>5838 AA 2	M 1030-1120	HST T739	OSULLIVAN, T
		T 830-1120	HST T482	
		T 830-1120	HST T484	HEBERT, J
PHARM MAJORS ONLY EC HSD H362; CONFERENCE (IF NEEDED)				
>5839 AB 2	M 1030-1120	HST T739	OSULLIVAN, T	
	T 1230-320	HST T482	OSULLIVAN, T	
			HEBERT, J	
			GREKOWICZ, R	
	T 1230-320	HST T484	HEBERT, J	
EC HSD H362; CONFERENCE (IF NEEDED) GREKOWICZ, R OSULLIVAN, T				
>5840 AC 2	M 1030-1120	HST T739	OSULLIVAN, T	
	Th 930-1220	HST T482	LEE, S	
	Th 930-1220	HST T484	WALTERS, C	
			LEE, S	
			WALTERS, C	
5841 AD 2	M 1030-1120	HST T739		
	Th 130-420	HST T482		
	Th 130-420	HST T484		
<b>PHARM 335 DISP PRACTICUM</b>	5842 A 2-4	TO BE ARRANGED		OSULLIVAN, T
CREDIT/NO CREDIT ONLY PHARM MAJORS ONLY				
<b>PHARM 402 DRUGS AND THE MEDIA</b>	5843 A 2 M	1230-220	HST T360A	GIBALDI, M
X OFFERED JOINTLY WITH PCEUT 402 A STERGACHIS				

<b>PHARM 437 SUBST ABUSE AWARE</b>	5844 A 3 Th	330-620	HST T359	LIPPERT, M
CREDIT/NO CREDIT ONLY 3RD YEAR PHARMACY STUDENTS ONLY OR PERMISSION OF INSTRUCTOR				
<b>PHARM 460 PRIN PROF PRACT MGT</b>	5845 A 3 MW	230-350	HSD E216	CHRISTENSEN
<b>PHARM 483 INST PHARM PRACT</b>	5847 A 2 TTh	1230-120	HST T739	BURKHART, V
<b>PHARM 488 ELECT ADV PRACTICUM</b>	>5848 A	1-16 TO BE ARRANGED		OSULLIVAN, T
CREDIT/NO CREDIT ONLY PHARM MAJORS ONLY EC HSD H364; AMBULATORY CARE & ACUTE CARE				
>5849 B	1-16 TO BE ARRANGED			PLEIN, J
CREDIT/NO CREDIT ONLY PHARM MAJORS ONLY EC HSD H362; LTC				
<b>PHARM 489 DRUG INFORMATION</b>	>5850 A	4-8 TO BE ARRANGED		MURRI, N
CREDIT/NO CREDIT ONLY EC HSD H362				
<b>PHARM 491 CANCER PHARMACOTHER</b>	5851 A 2 TTh	230-320	HST T531	KNOK, K MC DONNELL, M
<b>PHARM 492 PHARM SERVICES LTC</b>	5852 U 2 T	430-620P	HST T747	PLEIN, J MORRISSEY, M
<b>PHARM 495 SPEC STUDIES PHARM</b>	>5855 A	VAR TO BE ARRANGED		
INSTRUCTOR I.D. HSD H362				
<b>PHARM 498 CASE CONF: GERIATRIC</b>	5856 U 1 Th	430-620P	HST T473	PLEIN, J
CREDIT/NO CREDIT ONLY WKS 1-5				
<b>PHARM 499 UNDERGRAD RESEARCH</b>	>5858 A	VAR TO BE ARRANGED		
CREDIT/NO CREDIT ONLY INSTRUCTOR I.D. HSD H362				
<b>PHARM 510 CURR TOP ID PHARM</b>	5859 A 3 MWF	1130-1220	HST T639	BLACK, D BAUER, L
<b>PHARM 533 PHARMACOEPIDEMIOL</b>	5861 A 2 MW	330-450	HST T639	HECKBERT, S GARDNER, J STERGACHIS, A
OFFERED JOINTLY WITH EPI 533 A CREDIT/NO CREDIT ONLY				
<b>PHARM 535 COST-OUTCOME EVAL 2</b>	5862 A 3 W	100-350	HSI I140	SULLIVAN, S
OFFERED JOINTLY WITH HSERV 584 A				
<b>PHARM 541 PHARM CARE SYS II</b>	7819 AA 4 TTh	830-950	HST T733	
		F 830-1020	HST T482	
7820 AB 4	TTh	830-950	HST T733	
	F	830-1020	HST T478	
7821 AC 4	TTh	830-950	HST T733	
	F	830-1020	HST T473	
<b>PHARM 561 THERAPEUTICS II</b>	5867 AA 9 MW	900-1050	HSD D209	
		F 130-420	HSD D209	
	TTh	1030-1220	HST T478	
5868 AB 9	MW	900-1050	HSD D209	
		F 130-420	HSD D209	
	TTh	1030-1220	HST T480	
5869 AC 9	MW	900-1050	HSD D209	
		F 130-420	HSD D209	
	TTh	1030-1220	HSI I140	
5870 AD 9	MW	900-1050	HSD D209	
		F 130-420	HSD D209	
	TTh	1030-1220	HSI I142	
5871 AE 9	MW	900-1050	HSD D209	
		F 130-420	HSD D209	
	TTh	1230-220	HST T478	
5872 AF 9	MW	900-1050	HSD D209	
		F 130-420	HSD D209	
	TTh	1230-220	HSI I140	

5873 AG 9	MW	900-1050	HSD D209	
		F 130-420	HSD D209	
	TTh	1230-220	HST T480	
5874 AH 9	MW	900-1050	HSD D209	
		F 130-420	HSD D209	
	TTh	230-420	HST T478	
5875 AI 9	MW	900-1050	HSD D209	
		F 130-420	HSD D209	
	TTh	230-420	HSI I132	
5876 AJ 9	MW	900-1050	HSD D209	
		F 130-420	HSD D209	
	TTh	230-420	HST T480	
<b>PHARM 597 GRADUATE SEMINAR</b>	5878 A 1	TO BE ARRANGED		
X CREDIT/NO CREDIT ONLY				
<b>PHARM 600 INDEPENDNT STUDY/RSCH</b>	>5879 A	1-10 TO BE ARRANGED		
CREDIT/NO CREDIT ONLY INSTR I.D. H375 Y-1				
<b>PHARM 700 MASTER'S THESIS</b>	>5880 A	1-10 TO BE ARRANGED		
X CREDIT/NO CREDIT ONLY				
<b>PHARM 800 DOCTORAL DISSERTATN</b>	>5881 A	1-10 TO BE ARRANGED		
X CREDIT/NO CREDIT ONLY				

SCHOOL OF PUBLIC HEALTH & COMMUNITY MED

BIostatISTICS

ENTRY CODES ARE AVAILABLE IN HSD F800

<b>BIOST 512 MED BIOMETRY II</b>	1772 AA 4 MWF	930-1020	HST T625	EMERSON, S
		F 830-920	HST T530	EMERSON, S
PREREQUISITE: BIOSTAT 511				
1773 AB 4	MWF	930-1020	HST T625	EMERSON, S
		W 1130-1220	HST T473	EMERSON, S
1774 AC 4	MWF	930-1020	HST T625	EMERSON, S
		T 1030-1120	HST T473	EMERSON, S
<b>BIOST 515 BIostatISTICS II</b>	>1775 AA 4	TTh 900-1020	HST T478	KRONMAL, R
		W 830-920	HST T478	KRONMAL, R
ADD CODE REQUIRED (PD.1)				
<b>BIOST 535 STAT COMPUTING</b>	1776 A 3 TTh	1130-1250	HST T360A	
OFFERED JOINTLY WITH STAT 535 A				
<b>BIOST 537 SRVL DTA ANLYS EPDM</b>	>1777 AA 4	TTh 130-320	HST T625	BARLOW, W
		T 1230-120	HST T625	
OFFERED JOINTLY WITH EPI 537 AA EC SEE INSTR; PREREQ: BIOST 536				
<b>BIOST 571 ADV APPL LIN MODELS</b>	1778 AA 3 MWF	130-220	HST T625	LEROUX, B
		W 1230-120	HST T739	
OFFERED JOINTLY WITH STAT 571 AA PREREQ: BIOST 513, BIOST/STAT 570, A MATRIX ALGEBRA COURSE OR PERM				
<b>BIOST 578 SPEC TOP ADV BIOST</b>	1779 A 3 TTh	200-320	HST T663A	MC KNIGHT, B
OFFERED JOINTLY WITH STAT 578 A CREDIT/NO CREDIT ONLY				
TEACHING BIostatISTICS				
1780 B 3	TO BE ARRANGED			LIN, D
OFFERED JOINTLY WITH STAT 578 B CREDIT/NO CREDIT ONLY				
ADV TOP SURV ANALYSIS				
1781 C 3	TO BE ARRANGED			
OFFERED JOINTLY WITH STAT 578 C CREDIT/NO CREDIT ONLY				
<b>BIOST 580 BIostat SMNR</b>	1782 A 1 Th	330-450	HST T639	
CREDIT/NO CREDIT ONLY				
>1783 B 1	T 400-450	HST T474	WIJSMAN, E	
CREDIT/NO CREDIT ONLY ADD CODE REQUIRED (PD.1&2) STAT GEN SMNR; EC SEE INSTR				

SYMBOLS

- VLPA = Visual, Literary and Performing Arts
- I&S = Individuals and Societies
- NW = Natural World
- QSR = Quantitative, Symbolic, or Formal Reasoning
- C = English Composition

- H = Honors Course
- > = Limited enrollment in this section, students must obtain Entry Code or Faculty Number.
- % = New Course (See front of Time Schedule)
- "How to Read Course Listings" (See back of Time Schedule)

REGISTRATION PERIODS

- PD1 = Period I (Nov. 14-Dec. 7)
- PD2 = Period II (Dec. 8-Jan. 4)
- PD3 = Period III (Jan. 5-Jan. 11)
- PD4 = Period IV (Jan. 12-Feb. 22)

WINTER QUARTER 1998

SCHOOL OF PUBLIC HEALTH & COMMUNITY MEDICINE

DEPT SLN SPEC CODE	COURSE SECTION CRD	TITLE DAY TIME COMMENTS	BLDG ROOM	INSTRUCTOR	DEPT SLN SPEC CODE	COURSE SECTION CRD	TITLE DAY TIME COMMENTS	BLDG ROOM	INSTRUCTOR	DEPT SLN SPEC CODE	COURSE SECTION CRD	TITLE DAY TIME COMMENTS	BLDG ROOM	INSTRUCTOR
--------------------------	--------------------------	----------------------------------	-----------	------------	--------------------------	--------------------------	----------------------------------	-----------	------------	--------------------------	--------------------------	----------------------------------	-----------	------------

BIostatISTICS CONT'D

BIOST 590 BIostat CONSULTING >1784 A 3 TO BE ARRANGED CREDIT/NO CREDIT ONLY	• •	• •		TEMKIN, N
BIOST 593 CANCER PREV RES LAB >1785 ZN 3 TO BE ARRANGED OFFERED JOINTLY WITH EPI 593 ZN CREDIT/NO CREDIT ONLY PERM OF INSTR	• •	• •		WHITE, J
BIOST 600 INDEPN DNT STDY/RSCH >1786 A 1-10 TO BE ARRANGED CREDIT/NO CREDIT ONLY INSTRUCTOR I.D. HSD F600	• •	• •		
BIOST 700 MASTERS THESIS >1787 A 1-10 TO BE ARRANGED CREDIT/NO CREDIT ONLY INSTRUCTOR I.D. HSD F600	• •	• •		
BIOST 800 DOCTORAL DISSERTATN >1788 A 1-10 TO BE ARRANGED CREDIT/NO CREDIT ONLY INSTRUCTOR I.D. HSD F600	• •	• •		

ENVIRONMENTAL HEALTH

ENTRY CODES ARE AVAILABLE IN HSD F481

ENV H 418 NUCLEAR INSTRUMENTS 3339 A 3 T 130-320 HST T663 NEVISSI, A Th 130-420 HST T663 NEVISSI, A INSTRUMENTAL METHODS FOR RADIATION DETECTION AND MEASUREMENT				
ENV H 441 FOOD PROTECTION >3360 A 3 MWF 830-920 HSD E216 EASTERBERG, C ENV H MAJORS ONLY (PD.1) ADD CODE REQUIRED (PD.2&3) PREREQ: CHEM 162, MICROM 301 MAJOR AND NON MAJORS PERIOD 2/3				
ENV H 446 HAZ WASTE MGT 3361 A 3 MWF 130-220 HST T530 KISSEL, J PREREQUISITES: CHEM 162, MATH 112 OR 124				
ENV H 471 EH REGULATION 3362 A 2 TTh 930-1020 HST T530 TRESER, C PREREQUISITE: ENV H 482				
ENV H 472 ENV RISK & SOCIETY 3364 A 3 MW 930-1050 BNS 115 FENSKE, R				
ENV H 480 ENVRNMTL HLTH PROBS >3365 A VAR TO BE ARRANGED ENV H MAJORS ONLY OPTIONAL "W" COURSE	• •	• •		
>3366 B VAR MWF 230-450 HST T568 SENIORS ONLY	• •	• •		
ENV H 482 EH INTERNSHIP 3367 A 2-15 TO BE ARRANGED CREDIT/NO CREDIT ONLY ENV H MAJORS ONLY	• •	• •		TRESER, C
ENV H 497 ENVH SPEC ELECTVS 3368 A 1 F 330-520 HST T474 TRESER, C CREDIT/NO CREDIT ONLY CURRENT TOPICS IN ENVIRONMENTAL HEALTH. MEETS EVERY OTHER WEEK				
ENV H 499 UNDERGRAD RESEARCH >3369 A VAR TO BE ARRANGED	• •	• •		
ENV H 511 ENV OCCUP HEALTH 3370 A 3 WF 1030-1150 HSK K069 DANIELL, W H 1030-1150 HSK K069 MONDAY CLASS OPTIONAL				
>3371 B 3 W 1030-1220 HST T530 BARNHART, S PHYSICIANS ONLY	• •	• •		
ENV H 516 ENV OCCUP TOX II 3372 AA 3 MWF 1130-1220 HST T531 LUCHTEL, D T 130-220 HST T530				

ENV H 517 GENETIC EPIDEMIOLOG 3373 A 3 TTh 930-1050 HST T360A AUSTIN, M OFFERED JOINTLY WITH EPI 517 A				
ENV H 528 PHYS ASPECT MED IMG 3374 A 4 TTh 830-1020 HST T360 STEWART, B OFFERED JOINTLY WITH BIOEN 508 A				
ENV H 531 NEUROTOXICOLOGY 3375 A 3 TTh 230-350 HST T360 COSTA, L				
ENV H 546 PEST & PUBL HEALTH 3376 A 3 TTh 230-350 HSD E212 FENSKE, R				
ENV H 552 ENV CHEM POLLUTION >3377 A 3 MWF 1030-1120 HST T531 KALMAN, D				
ENV H 553 IND HYG METHODS LEC 3378 A 3 MWF 1230-120 HST T360 MORGAN, M				
ENV H 557 INDSTL VENTL TION I 3379 A 4 TTh 830-1020 HST T474A GUFFEY, S				
ENV H 559 APPLIED IH 3380 A 2 TO BE ARRANGED • •	• •	• •		CAMP, J
ENV H 568 INTRO TO ERGON 3381 A 3 MW 300-420 HST T360A				
ENV H 567 ENVIRON CARCINOGEN 3382 A 3 MW 330-450 HST T663 EATON, D				
ENV H 568 MOLEC EPID INF DIS 3383 A 2 W 130-250 HST T474 SAMADPOUR, M OFFERED JOINTLY WITH EPI 568 A ROBERTS, M DI GIACOMO, R				
ENV H 573 BIOL MEASUR EPI RES 3384 A 2 F 1230-220 HST T474A SCHWARTZ, S OFFERED JOINTLY WITH EPI 573 A				
ENV H 580 ENV HLTH SEMINAR 3385 A 1 Th 1230-120 HST T435 CREDIT/NO CREDIT ONLY				
ENV H 582 ENVIRON HLTH READIN 3386 A 1 T 1230-120 HST T663A KOENIG, J CREDIT/NO CREDIT ONLY				LUCHTEL, D
ENV H 591 CURRENT TOPICS TOX 3387 A 1 Th 130-220 HST T531 KAVANAGH, T CREDIT/NO CREDIT ONLY				
ENV H 593 CURRENT TOPICS-RISK 3388 A 1 W 1230-120 NOC • FAUSTMAN, E CREDIT/NO CREDIT ONLY 4225 ROOSEVELT WAY NE ROOM 229				GILBERT, S
ENV H 594 CURR TOPS EH TECHN 3389 A 1 W 1130-1220 HST T663A KISSEL, J X CREDIT/NO CREDIT ONLY				
ENV H 595 RESEARCH ROTATION >3390 A 3 TO BE ARRANGED • •	• •	• •		
ENV H 599 FIELD STUDIES >3391 A 2-6 TO BE ARRANGED CREDIT/NO CREDIT ONLY 3392 B 2-6 TO BE ARRANGED CREDIT/NO CREDIT ONLY OCCUPATIONAL MEDICINE CLINIC FOR OCC MED FELLOWS	• •	• •		BARNHART, S BRODKIN, C KEIFER, M
ENV H 600 INDEPN DNT STDY/RSCH >3393 A 1-10 TO BE ARRANGED GRADS ONLY	• •	• •		
ENV H 700 MASTERS THESIS >3395 A 1-10 TO BE ARRANGED • •	• •	• •		
ENV H 800 DOCTORAL DISSERTATN >3396 A 1-10 TO BE ARRANGED CREDIT/NO CREDIT ONLY	• •	• •		

EPIDEMIOLOGY

EPI 497 EPI SPEC ELECTVS >3397 A VAR TO BE ARRANGED CREDIT/NO CREDIT ONLY FACULTY CODE HSD F342	• •	• •		
--	-----	-----	--	--

EPI 499 UNDERGRAD RESEARCH >3398 A VAR TO BE ARRANGED CREDIT/NO CREDIT ONLY FACULTY CODE HSD F342	• •	• •		
EPI 503 PUBLIC HLTH SURVEIL 3399 A 2-4 MW 300-420 HST T474A ALEXANDER, E OFFERED JOINTLY WITH HSERV 503 A STEHR-GREEN				
EPI 513 EPIDEM METHODS II 3400 A 4 TTh 1030-1220 HST T739 WEISS, N KOEPEL, T				
EPI 517 GENETIC EPIDEMIOLOG 3401 A 3 TTh 930-1050 HST T360A AUSTIN, M OFFERED JOINTLY WITH ENV H 517 A				
EPI 521 MAT CHILD EPI PROB >3402 A 4 MW 1230-220 HST T478 EMANUEL, I OFFERED JOINTLY WITH HSERV 542 A WILLIAMS, M EC HSD F342				
EPI 523 INJURY EPIDEMIOLOGY 3403 A 3 MTh 300-420 HST T474 CUMMINGS, P				
EPI 529 EMRG INFCT (NTL IMP 3404 A 3 MW 800-920 HSI I132 KIMBALL, A OFFERED JOINTLY WITH HSERV 536 A GRADS ONLY				
EPI 533 PHARMACOEPIDEMIOLOG 3405 A 2 MW 330-450 HST 639 GARDNER, J OFFERED JOINTLY WITH PHARM 533 A HECKBERT, S CREDIT/NO CREDIT ONLY STERGACHIS, A				
EPI 537 SRVL DTA ANLYS EPDM >3406 AA 4 TTh 130-320 HST T625 BRESLOW, M 1230-120 HST T625 MC KNIGHT, B OFFERED JOINTLY WITH BIOST 537 AA EC HSD F342				
EPI 539 RES METH DEV COUNTR 3407 A 4 MW 230-350 HSD E214 GLOYD, S OFFERED JOINTLY WITH HSERV 539 A MOCK, C				
EPI 568 MOLEC EPID INF DIS 3408 A 2 W 130-250 HST T474 SAMADPOUR, M OFFERED JOINTLY WITH PABIO 568 A ROBERTS, M				
EPI 573 BIOL MEASUR EPI RES 3409 A 2 F 1230-220 HST T474A OFFERED JOINTLY WITH ENV H 573 A				
EPI 583 EPIDEMIOLOG SEMINAR 3410 A 1 T 330-450 HST T739 CREDIT/NO CREDIT ONLY				
EPI 590 SELECTED TOPICS 3411 C 2 W 1030-1150 HST T635 DAVIS, R ADVANCED EPIDEMIOLOGIC METHODS >3413 G 2 WF 300-450 HST T474 CRITCHLOW, C CREDIT/NO CREDIT ONLY COMPUTER ASSISTED EPIDEM DATA ANLYS				
EPI 591 CURRENT LIT IN EPI >3414 A 1 T 1230-120 HST T663 CREDIT/NO CREDIT ONLY EC HSD F342	• •	• •		
EPI 592 PROGRAM SEMINARS 3415 C 1 M 230-320 HST T478 OFFERED JOINTLY WITH HSERV 592 C CREDIT/NO CREDIT ONLY MCH RES SMNR 3416 D 1 F 330-450 HSD E214 OFFERED JOINTLY WITH HSERV 592 D CREDIT/NO CREDIT ONLY EC HSD F259; PREV MED SMNRS >3417 F 1 F 1230-150 HST I132 GLOYD, S OFFERED JOINTLY WITH HSERV 592 F GISH, O CREDIT/NO CREDIT ONLY EC HSD F269B INTERNATNL HEALTH PROGRAM SMNR				
EPI 593 CANCER PREV RES LAB >3418 ZN 3 TO BE ARRANGED OFFERED JOINTLY WITH BIOST 593 ZN CREDIT/NO CREDIT ONLY PERM OF INSTR	• •	• •		WHITE, J

SYMBOLS

VLPA = Visual, Literary and Performing Arts  
I&S = Individuals and Societies  
NW = Natural World  
QSR = Quantitative, Symbolic, or Formal Reasoning  
C = English Composition

H = Honors Course  
> = Limited enrollment in this section, students must obtain Entry Code or Faculty Number.  
% = New Course (See front of Time Schedule)  
"How to Read Course Listings" (See back of Time Schedule)

REGISTRATION PERIODS

PD1 = Period I (Nov. 14-Dec. 7)  
PD2 = Period II (Dec. 8-Jan. 4)  
PD3 = Period III (Jan. 5-Jan. 11)  
PD4 = Period IV (Jan. 12-Feb. 22)

DEPT	COURSE	TITLE	SLN SECTION	CRD	DAY	TIME	BLDG	ROOM	INSTRUCTOR	DEPT	COURSE	TITLE	SLN SECTION	CRD	DAY	TIME	BLDG	ROOM	INSTRUCTOR	DEPT	COURSE	TITLE	SLN SECTION	CRD	DAY	TIME	BLDG	ROOM	INSTRUCTOR	
SPEC	CODE	COMMENTS	SPEC	CODE	COMMENTS	SPEC	CODE	COMMENTS	SPEC	CODE	SPEC	CODE	COMMENTS	SPEC	CODE	COMMENTS	SPEC	CODE	COMMENTS	SPEC	CODE	SPEC	CODE	COMMENTS	SPEC	CODE	COMMENTS	SPEC	CODE	COMMENTS

**EPIDEMIOLOGY CONT'D**

<b>EPI 595 MASTERS PRACTICUM</b>	>3419	A	3-12	TO BE ARRANGED	CREDIT/NO CREDIT ONLY
<b>EPI 600 INDEPN DNT STDY/RSCH</b>	>3420	A	1-10	TO BE ARRANGED	CREDIT/NO CREDIT ONLY FACULTY CODE HSD F342
<b>EPI 700 MASTERS THESIS</b>	>3422	A	1-10	TO BE ARRANGED	CREDIT/NO CREDIT ONLY FACULTY CODE HSD F342
<b>EPI 800 DOCTORAL DISSERTATN</b>	>3423	A	1-10	TO BE ARRANGED	CREDIT/NO CREDIT ONLY FACULTY CODE HSD F342

**HEALTH SERVICES**

ENTRY CODES ARE AVAILABLE IN HSD H688A

<b>HSERV 480 PUBLIC HLTH ISSUES</b>	4000	A	3	M	1130-1220	HST T360A	SPIGNER, C
% CREDIT/NO CREDIT ONLY							
<b>HSERV 499 INDEPENDENT STUDY</b>	4001	A	1				SPIGNER, C
TO BE ARRANGED							
<b>HSERV 502 AIDS, PUB HLTH&amp;HUM</b>	4002	A	3	T	230-420	HSD E214	DOWNER, A
CREDIT/NO CREDIT ONLY GRADS ONLY OTHERS BY PERM OF INSTR							
<b>HSERV 503 PUBLIC HLTH SURVEIL</b>	4003	A	2-4	MW	300-420	HST T474A	ALEXANDER, E
OFFERED JOINTLY WITH EPI 503 A STEHR-GREEN							
<b>HSERV 510 SOCIETY AND HEALTH</b>	>4004	A	3	TTh	130-250	HST T639	SPIGNER, C
GRADS ONLY							
<b>HSERV 513 ALLOC H CARE RSCS</b>	4005	A	4	M	130-320	HST T531	CONRAD
W 130-250 HST T531 CONRAD GRADS ONLY HEALTH CARE FINANCING							
<b>HSERV 536 EMRG INFCT (INTL IMP)</b>	4007	A	3	MW	800-920	HSI I132	KIMBALL, A
OFFERED JOINTLY WITH EPI 529 A GRADS ONLY							
<b>HSERV 539 RES METH DEV COUNTR</b>	4008	A	4	MW	230-350	HSD E214	GLOYD, S
OFFERED JOINTLY WITH EPI 539 A MOCK, C GRADS ONLY (PD-1)							
<b>HSERV 542 MAT CHILD EPI PROB</b>	4010	A	4	MW	1230-220	HST T478	EMANUEL, I
OFFERED JOINTLY WITH EPI 521 A WILLIAMS, M GRADS ONLY EPIDEMIOLOGY OF MCH PROBLEMS							
<b>HSERV 554 HLTH LEG SEM</b>	4011	U	1	Th	630-820P	HST T359	HAGENS, W
CREDIT/NO CREDIT ONLY GRADS ONLY OTHERS BY INSTR PERM							
<b>HSERV 562 SEM HLTH SERV MGMT</b>	4013	A	4	TTh	830-950	HSD E212	DOWLING, W
Th 1200-120 HSD E212 DOWLING, W							
<b>HSERV 565 QUANTITATIVE METHOD</b>	4014	A	3	TTh	1030-1150	HST T360	PILCHER, M
GRADS ONLY							
<b>HSERV 569 INFO SYS HLTH SERV</b>	>4015	A	3	TTh	130-250	HST T633	HANKEN, M
GRADS ONLY							
<b>HSERV 581 HLTH BEHAV PREV MED</b>	4016	A	4	MW	800-920	HST T531	
F 800-920 HST T639							

<b>HSERV 584 COST-OUTCOME EVAL 2</b>	>4018	A	3	W	100-350	HSI I140	PATRICK, D
OFFERED JOINTLY WITH PHARM 535 A							
<b>HSERV 585 HEALTH ECONOMICS</b>	4019	A	3	TTh	900-1020	HSI I132	WICKIZER, T
GRADS ONLY							
<b>HSERV 587 HEALTH POLICY ECON</b>	4020	A	3	MW	1030-1150	HSI I132	HADDEN, C
OFFERED JOINTLY WITH ECON 547 A GRADS ONLY							
<b>HSERV 588 COMM APPS HLTH PROM</b>	4021	A	3	MW	100-220	HSI I132	THOMPSON, E
GRADS ONLY							
<b>HSERV 590 SELECT TOPICS</b>	>4022	B	2	M	230-350	HSI I142	WEAVER, M
CREDIT/NO CREDIT ONLY FELLOW'S ADVANCED RESEARCH METHODS SEMINAR							
>4023	D	1	F		230-420	HST T360A	GISH, O
CREDIT/NO CREDIT ONLY							
>4024	F	1	M		400-450	HSI I142	SULLIVAN, S
CREDIT/NO CREDIT ONLY FELLOW'S ADVANCED WRITING SEMINAR							
4025	H	3	MW		830-950		CHEADLE, A
CREDIT/NO CREDIT ONLY GRADS ONLY APPLIED DATA ANALYSIS							
4026	K	1	T		1200-120	HST T747	ALTAMORE, R
OFFERED JOINTLY WITH NEDED 510 A CREDIT/NO CREDIT ONLY GRADS ONLY HEALTH INFORMATICS							
4027	L	3	TTh		830-950	HSI I142	HALE, C
GRADS ONLY DEMOGRAPHY & PUBLIC HEALTH							
>4028	P	2			TO BE ARRANGED		O'CARROLL, P
MEETS M W F 1/26-2/4 3:30-5:20 IN HST T733							
>4031	V	5	F		1030-420	HSI I142	SHU-THORNTON
CULTURAL COMPETENCY							
<b>HSERV 592 PROGRAM SEMINARS</b>	>4032	B	2		TO BE ARRANGED		DEYO, R
GRADS ONLY OTHERS BY INSTR PERM							
4033	C	1	M		230-320	HST T478	REES, J
OFFERED JOINTLY WITH EPI 592 C CREDIT/NO CREDIT ONLY GRADS ONLY ONLY MAJORS FROM PH&CN, INDGP COLLEGE MCH SEMINAR; OTHERS BY INSTR PERM							
4034	D	1	F		330-450	HSD E214	GOLDBAUM, G
OFFERED JOINTLY WITH EPI 592 D CREDIT/NO CREDIT ONLY GRADS ONLY PREVENTIVE MEDICINE SEMINAR							
4035	E	1	M		1200-1250	HSI I140	KIMBALL, A
CREDIT/NO CREDIT ONLY GRADS ONLY COMMUNITY MEDICINE STUDIES SEMINAR							
>4036	F	1	F		1230-150	HSI I132	GLOYD, S
OFFERED JOINTLY WITH EPI 592 F GISH, O KIMBALL, A BEZRUCHKA, S POVEY, W							
4037	G	1	M		1200-1250	HSI I132	MEISCHKE, H
CREDIT/NO CREDIT ONLY PATRICK, D GRENBOWSKI, D							
4038	H	1	T		1200-1250	HSI I132	WING, K
CREDIT/NO CREDIT ONLY GRADS ONLY							
<b>HSERV 595 FIELDWORK IN COMM H</b>	>4039	A	1-12	TO BE ARRANGED			
CREDIT/NO CREDIT ONLY FIELD WORK/PR IN COMMUNITY MED							
<b>HSERV 596 MHA FIELD PROJECT</b>	>4040	A	3/6	TO BE ARRANGED			
GRADS ONLY OTHERS BY INSTR PERM							
<b>HSERV 600 INDEPN DNT STDY/RSCH</b>	>4042	A	1-10	TO BE ARRANGED			

<b>HSERV 700 MASTERS THESIS</b>	>4044	A	1-10	TO BE ARRANGED	CREDIT/NO CREDIT ONLY OTHERS BY PERM OF INSTR
---------------------------------	-------	---	------	----------------	--

**PATHOBIOLOGY**

ENTRY CODES ARE AVAILABLE IN HSD F143 UNLESS OTHERWISE NOTED

<b>PABIO 498 UNDERGRAD THESIS</b>	>5675	A	VAR	TO BE ARRANGED	CREDIT/NO CREDIT ONLY INSTRUCTOR I.D. HSD F-161-F DEPT HAS INSTR LIST		
<b>PABIO 499 UNDERGRAD RESEARCH</b>	>5676	A	VAR	TO BE ARRANGED	CREDIT/NO CREDIT ONLY INSTRUCTOR I.D. HSD F-161-F DEPT HAS INSTR LIST		
<b>PABIO 500 INTRO RESRCH PABIO</b>	>5677	A	3-9	TO BE ARRANGED	% CREDIT/NO CREDIT ONLY INSTRUCTOR I.D. HSD F-161-F DEPT HAS INSTR LIST		
<b>PABIO 522 ANTIGENIC ANALYSIS</b>	>5678	A	3	MW	130-420	HST T366	KENNY, G
EC HSD F-161F							
<b>PABIO 536 BIOINFO &amp; SEQ ANLYS</b>	>5679	A	3	MW	930-1050	HST T360A	ROSE, T.
CREDIT/NO CREDIT ONLY							
<b>PABIO 551 BASIC RSCH &amp; DIS</b>	>5680	A	3	MW	930-1020	HSI I140	
INSTRUCTOR I.D. HSD F-161-F DEPT HAS INSTR LIST							
<b>PABIO 568 MOLEC EPID INF DIS</b>	5681	A	2	W	130-250	HST T474	ROBERTS, M
OFFERED JOINTLY WITH ENV H 568 A CREDIT/NO CREDIT ONLY							
<b>PABIO 580 PATHOBIOLOGY SMNR</b>	>5682	A	1	T	1230-120	HST T733	CANGELOSI, GT
CREDIT/NO CREDIT ONLY EC HSD F-161-F							
<b>PABIO 581 CUR LIT PATHOBIOLOG</b>	>5683	B	1	T	1130-1220	HST T531	KAHN, S.
CREDIT/NO CREDIT ONLY EC HSD F-161-F							
<b>PABIO 598 DIDACTIC PATHOBIOLOG</b>	>5684	A	1-6	TO BE ARRANGED			
CREDIT/NO CREDIT ONLY INSTRUCTOR I.D. HSD F161F							
<b>PABIO 600 INDEPN DNT STDY/RSCH</b>	>5685	A	1-10	TO BE ARRANGED			
CREDIT/NO CREDIT ONLY INSTRUCTOR I.D. HSD F-161-F DEPT HAS INSTR LIST							
<b>PABIO 700 MASTERS THESIS</b>	>5686	A	1-10	TO BE ARRANGED			
CREDIT/NO CREDIT ONLY INSTRUCTOR I.D. HSD F-161-F DEPT HAS INSTR LIST							
<b>PABIO 800 DOCTORAL DISSERTATN</b>	>5687	A	1-10	TO BE ARRANGED			
CREDIT/NO CREDIT ONLY INSTRUCTOR I.D. HSD F-161-F DEPT HAS INSTR LIST							

**SYMBOLS**

VLPA = Visual, Literary and Performing Arts
I&S = Individuals and Societies
NW = Natural World
QSR = Quantitative, Symbolic, or Formal Reasoning
C = English Composition

H = Honors Course
> = Limited enrollment in this section, students must obtain Entry Code or Faculty Number.
% = New Course (See front of Time Schedule)
"How to Read Course Listings" (See back of Time Schedule)

**REGISTRATION PERIODS**

PD1 = Period I (Nov. 14-Dec. 7)
PD2 = Period II (Dec. 8-Jan. 4)
PD3 = Period III (Jan. 5-Jan. 11)
PD4 = Period IV (Jan. 12-Feb. 22)

WINTER QUARTER 1998

SCHOOL OF SOCIAL WORK

DEPT COURSE TITLE  
SLN SECTION CRD DAY TIME BLDG ROOM INSTRUCTOR  
SPEC CODE COMMENTS

DEPT COURSE TITLE  
SLN SECTION CRD DAY TIME BLDG ROOM INSTRUCTOR  
SPEC CODE COMMENTS

DEPT COURSE TITLE  
SLN SECTION CRD DAY TIME BLDG ROOM INSTRUCTOR  
SPEC CODE COMMENTS

SCHOOL OF PUBLIC AFFAIRS

PUBLIC AFFAIRS

ENTRY CODES ARE AVAILABLE IN PAR 109  
STUDENTS NOT ATTENDING CLASS DURING THE FIRST  
WEEK OF THE QUARTER WILL RISK LOSING THEIR SPOT  
UNLESS SPECIAL PERMISSION IS GRANTED.

PB AF 504 ADMIN ETHICS >5726 U 3 T 600-850P PAR 305 GRIMALDI, M	PB AF 507 INTL ORGS OCEAN MGT 5717 A 3 TTh 330-450 MAR 168 MILES, E OFFERED JOINTLY WITH SMA 507 A PB AF MAJORS ONLY (PD.1)	PB AF 520 INTERGOV RELATIONS >5718 A 3 MW 1000-1120 SAV 209 HARRISON, D	PB AF 522 PUB MGMT BUDGETING >5719 A 3 TTh 100-220 PAR 112 ZUMETA, W PREREQ: PB AF 516 OR PB AF 543 >5720 B 3 MW 130-230 PAR 112 WEINBERG, L PREREQ: PB AF 516 OR PB AF 543	PB AF 524 MANAGING PEOPLE >5721 U 3 M 600-850P BLM 214 BROCK, J	PB AF 525 ORG DEVELOPMENT >5722 A 3 TTh 400-520 PAR 305 MILLER, E	PB AF 526 PROGRAM EVALUATION >5723 A 3 MW 230-350 PAR 305 GORDON, A	PB AF 527 QUANT ANALYSIS >5724 A 3 MW 400-520 PAR 112 HYMAN, B >5725 B 3 TTh 230-350 PAR 305 CULLEN, A	PB AF 537 TOPICS INTNTL AFFRS >5726 A 3 F 1230-320 PAR 309 WOODS, R OFFERED JOINTLY WITH SIS 590 A INSTITUTIONS IN AMERICAN FOREIGN POLICY >5727 U 3 T 600-850P PAR 206 ANDERSON, C OFFERED JOINTLY WITH SIS 590 U EC PAR 208	PB AF 551 COMPR ADMIN SYSTEMS >5728 A 3 TTh 1030-1150 PAR 206 WADDELL, P OFFERED JOINTLY WITH SIS 551 A	PB AF 565 TPCS URB & REG AFRS >5729 A 3 TTh 1030-1150 PAR 305 WADDELL, P OFFERED JOINTLY WITH URBOP 598 D URBAN ECONOMICS	PB AF 575 POLICY PROCESSES 5730 A 5 TTh 330-520 SAV 316 BOGUCH, J OFFERED JOINTLY WITH POL 5 575 A	PB AF 594 ENV POL RISKS & VAL 5731 A 3 T 930-1220 PAR 309 CULLEN, A	PB AF 598 SKILLS WORKSHOP >5732 A 1 M 1130-120 SMI 309 LAIRD, A CREDIT/NO CREDIT ONLY PUBLIC POLICY AND THE INTERNET >5733 B 1 F 900-1120 PAR 310 BOGUCH, J CREDIT/NO CREDIT ONLY STRATEGIC PLANNING FOR NONPROFITS 1/9, 1/23, 2/6, 2/20 ONLY >5734 C 1 M 900-1220 PAR 313 LAIRD, A CREDIT/NO CREDIT ONLY MANAGING A DIVERSE WORKFORCE 1/3, 1/12, 1/26 ONLY	PB AF 599 SPECIAL TOPICS >5735 B 3 MW 430-620P PAR 106 SPARKS, T FINANCIAL MANAGERENTS FOR NONPROFITS >5736 C 2-6 M 530-850P PAR 206 ROYER, C	PB AF 600 INDEPNDT STDY/RSCH >5737 A 1-10 TO BE ARRANGED * *	PB AF 605 DEGREE PROJECT >5738 A 1-6 TO BE ARRANGED * *
--	--	--	---	--	--	--	--	--	---	--	--	--	--	---	---	--

SCHOOL OF SOCIAL WORK

STUDENTS MUST OBTAIN PERMISSION FROM INSTRUCTOR  
FOR AN OVERLOAD, THEN PROCEED TO SWS 23C FOR AN  
ENTRY CODE

SOCIAL WORK, DEPARTMENT OF

SOCIAL WELFARE

ENTRY CODES ARE AVAILABLE IN SWS 023C

SOC WL 581 ADV RSRCH METH&DSGN 6920 A 3 W 130-420 SWS 125 GILLMORE, M SOC WL MAJORS ONLY	SOC WL 582 RESEARCH PRACTICUM >6921 A 3 TO BE ARRANGED * * CREDIT/NO CREDIT ONLY SOC WL MAJORS ONLY	SOC WL 583 RESEARCH PRACTICUM >6922 A 3 TO BE ARRANGED * * CREDIT/NO CREDIT ONLY SOC WL MAJORS ONLY	SOC WL 584 TEACHING PRACTICUM >6923 A 3 TO BE ARRANGED * * CREDIT/NO CREDIT ONLY SOC WL MAJORS ONLY	SOC WL 588 SOCIAL WRK STATS II 6924 A 4 TTh 930-1050 SWS 125 GILLMORE, M SOC WL MAJORS ONLY PHD IN SOCL STUDENTS ONLY PLUS 1 HOUR TBA	SOC WL 599 RESEARCH PROBLEMS 6925 A 3 M 130-420 SWS 8010 GILCHRIST, L SOC WL MAJORS ONLY KEMP, S	SOC WL 600 INDEPNDT STDY/RSCH >6926 A 1-10 TO BE ARRANGED * * SOC WL MAJORS ONLY FACULTY CODE SWS 023C	SOC WL 800 DOCTORAL DISSERTATN >6927 A 1-10 TO BE ARRANGED * * FACULTY CODE SWS 023C
--	--	--	--	---	--	---	--

SOCIAL WELFARE (BASW)

SOC WF 311 SOCL WELF PRAC II 6907 A 3 M 230-520 SWS 026 SPEARMON, M M 230-520 SWS 030 SOC WF MAJORS ONLY	6908 B 3 M 230-520 SWS 8012 WHITTAKER, J SOC WF MAJORS ONLY	6909 C 3 M 230-520 SWS 230 ALLEN, A SOC WF MAJORS ONLY	SOC WF 320 CNTP APR S WLFR (I&S) 6910 A 3 KWF 1130-1220 SWS 038 DEAR, R SOC WF MAJORS ONLY	6911 B 3 KWF 1130-1220 SWS 032 DUPLICA, M SOC WF MAJORS ONLY	SOC WF 390 INTRO SOC WELFR RES 6912 A 3 WF 900-1120 * * CATALANO, R SOC WF MAJORS ONLY	SOC WF 402 HUM BEH & SOC ENV 1 (I&S) 6913 A 3 T 930-1220 SWS 026 ISHISAKA, A X T 930-1220 SWS 030 SOC WF MAJORS ONLY	SOC WF 405 FIELDWORK SEMINAR 6914 A 2/4 M 1130-120 SWS 026 BALASSONE, M SOC WF MAJORS ONLY	6915 B 2/4 M 1130-120 SWS 030 DE KELLO, S SOC WF MAJORS ONLY	6916 C 2/4 M 1130-120 SWS 230 PECK, M SOC WF MAJORS ONLY	SOC WF 409 SOCL WLFR READINGS >6917 A 1-5 TO BE ARRANGED * *
---	--	---	--	---	--	---	--	---	---	---

SOC WF 415 BEGIN FIELD INSTR

6918 A 4 TO BE ARRANGED * *	CREDIT/NO CREDIT ONLY	SOC WF MAJORS ONLY
6919 B 6 TO BE ARRANGED * *	CREDIT/NO CREDIT ONLY	SOC WF MAJORS ONLY

SOCIAL WORK (MSW)

ENTRY CODES ARE AVAILABLE IN SWS 023C FOR UGRADS.  
ENTRY CODES ARE AVAILABLE IN SWS 023E FOR GRADS.

SOC W 503 HUM BEH & SOC ENV II 6858 A 3 Th 130-420 SWS 026 ERERA-WEATHE CREDIT/NO CREDIT ONLY SOC W MAJORS ONLY	6859 B 3 Th 130-420 SWS 030 ICARD, C CREDIT/NO CREDIT ONLY SOC W MAJORS ONLY	6860 C 3 Th 130-420 SWS 038 SEYFRIED, S CREDIT/NO CREDIT ONLY SOC W MAJORS ONLY	SOC W 511 PR 2-INTERM DIR SRV 6861 A 3 W 130-420 SWS 8012 ASPLUND, L SOC W MAJORS ONLY	6862 B 3 W 130-420 SWS 8010 ROFFMAN, R SOC W MAJORS ONLY	6863 C 3 W 130-420 SWS 026 NACDA, B SOC W MAJORS ONLY	6864 D 3 W 130-420 SWS 8014 MARCENKO, M SOC W MAJORS ONLY	SOC W 512 PR 3-MNG AGC SRV EF 6865 A 3 W 930-1220 SWS 026 FREDRIKSEN, K SOC W, SOC WA, SOC WC, SOC WH, SOC WM MAJORS ONLY	6866 B 3 W 930-1220 SWS 030 RESNICK, H SOC W, SOC WA, SOC WC, SOC WH, SOC WM MAJORS ONLY	6867 C 3 W 930-1220 SWS 8012 EZELL, M SOC W, SOC WA, SOC WC, SOC WH, SOC WM MAJORS ONLY	6868 D 3 F 930-1220 SWS 8014 HERSHEY, W SOC W, SOC WA, SOC WC, SOC WH, SOC WM MAJORS ONLY	>6869 E 3 F 830-1120 SWS 032 DROP CODE REQUIRED SOC W, SOC WA, SOC WC, SOC WH, SOC WM MAJORS ONLY	SOC W 524 FOUNDATION PRACT 6870 A 1-8 TO BE ARRANGED * * WRENN, R CREDIT/NO CREDIT ONLY HANNEMAN, C ROBERTS, E RIVARA, J WOLLIN, P	SOC W 525 ADVANCED PRACTICUM 6871 A 2-10 TO BE ARRANGED * * WOLLIN, P CREDIT/NO CREDIT ONLY WRENN, R ROBERTS, E HANNEMAN, C RIVARA, J DROP CODE REQUIRED (PD.364)	SOC W 533 CHLD, YTH, FAM PR II 6872 A 3 Th 930-1220 SWS 8014 MARCENKO, M SOC WC MAJORS ONLY	6873 B 3 Th 930-1220 PAR 313 KEMP, S SOC WC MAJORS ONLY	SOC W 535 ADV RESEARCH-CYF 6874 A 3 Th 130-420 SWS 8014 RICHEY, C SOC WC MAJORS ONLY	6875 B 3 Th 130-420 SWS 8010 SOC WC MAJORS ONLY	SOC W 545 ADV RESEARCH-MEP 6876 A 3 Th 930-1220 SWS 8010 BROCKETT, S SOC WM MAJORS ONLY	SOC W 548 MULTI-ETHN PR METH 6877 A 3 Th 130-420 SWS 8012 WEATHERLEY, R SOC WM, MAJORS ONLY	>6878 B 3 F 1030-120 SWS 8010 DROP CODE REQUIRED (PD.364)
--	--	---	--	---	--	--	--	--	---	---	--	---	---	---	--	--	--	---	---	--

SYMBOLS

VLPA = Visual, Literary and Performing Arts  
I&S = Individuals and Societies  
NW/ = Natural World  
QSR = Quantitative, Symbolic, or Formal Reasoning  
C = English Composition

H = Honors Course  
> = Limited enrollment in this section, students  
must obtain Entry Code or Faculty Number.  
% = New Course (See front of Time Schedule)  
"How to Read Course Listings" (See back of Time Schedule)

REGISTRATION PERIODS

PD1 = Period I (Nov. 14-Dec. 7)  
PD2 = Period II (Dec. 8-Jan. 4)  
PD3 = Period III (Jan. 5-Jan. 11)  
PD4 = Period IV (Jan. 12-Feb. 22)



SCHOOL OF SOCIAL WORK

WINTER QUARTER 1998

DEPT COURSE SLN SECTION SPEC CODE	TITLE CRD	DAY	TIME	BLDG ROOM	INSTRUCTOR	DEPT COURSE SLN SECTION SPEC CODE	TITLE CRD	DAY	TIME	BLDG ROOM	INSTRUCTOR	DEPT COURSE SLN SECTION SPEC CODE	TITLE CRD	DAY	TIME	BLDG ROOM	INSTRUCTOR
<b>SOCIAL WORK (MSW) CONT'D</b>						<b>SOC W 600 INDEPENDNT STDY/RSCH</b>						<b>M SCI 402 MILITARY SC 4 ADV</b>					
SOC W 652 LEADERSHIP PROG DEV						>6905 A 1-10 TO BE ARRANGED * *						4589 B 3 TTh 1030-1120 CLK 120 HINK,D					
6879 A 3 Th 930-1220 SWS B012 FREDRIKSEN,K						DROP CODE REQUIRED (PD.364)						DROP CODE REQUIRED					
SOC WA MAJORS ONLY						<b>SOC W 700 MASTERS THESIS</b>						4590 C 3 TTh 1230-120 CLK 120 HINK,D					
SOC W 655 ADV RESEARCH-ADM						>6906 A 1-10 TO BE ARRANGED * *						NO FRESHMEN,SOPHMRs					
6880 A 3 Th 130-420 SWS 230						DROP CODE REQUIRED (PD.364)											
SOC WA MAJORS ONLY																	
<b>SOC W 656 SOC WK ADMIN METH</b>						<b>RESERVE OFFICERS TRAINING PROGRAM</b>						<b>NAVAL SCIENCE</b>					
>6881 A 3 F 930-1220 SWS 230 DEAR,R						<b>INTER SCHOOL OR INTERCOLLEGE PROGRAMS</b>						<b>N SCI 112 SEAPOWER PRACT I</b>					
CREDIT/NO CREDIT ONLY												5302 A 2 TTh 830-920 THO 202 LOSCHINKOHL					
SOC WA,SOC WC MAJORS ONLY												5303 B 2 TTh 230-320 CLK 119 LOSCHINKOHL					
>6882 B 3 W 130-420 SWS B014												<b>N SCI 211 NAVAL WEAPON SYSTMS</b>					
DROP CODE REQUIRED (PD.364)												5304 A 3 MWF 1030-1120 CLK 119 WALLS,K					
<b>SOC W 684 ADV HLT/MNTL HLT II</b>						<b>AEROSPACE STUDIES</b>						5305 B 3 MWF 830-920 CLK 220 WALLS,K					
6883 A 3 Th 900-1220 SWS 030 ALMGIEN,C						<b>CREDITS EARNED IN FIRST- AND SECOND-YEAR MILITARY TRAINING COURSES MAY NOT BE COUNTED IN THE BASIC 180 CREDITS THAT ARE REQUIRED FOR GRADUATION. AEROSPACE STUDIES (AIR FORCE ROTC)</b>						<b>N SCI 312 CELESTIAL NAVIGATN (NW)</b>					
SOC WH MAJORS ONLY												5306 A 3 MWF 930-1020 CLK 205 TIPPIE,J					
6884 B 3 Th 930-1220 SWS 026 CONTE,J												5307 B 3 MWF 130-220 CLK 205 TIPPIE,J					
SOC WH MAJORS ONLY												<b>N SCI 412 NAVAL ORG &amp; MGT I (I&amp;S)</b>					
6885 C 3 Th 930-1220 SWS 230 LEVY,R						<b>A S 102 AEROSPACE STDYS 100</b>						5308 A 3 MWF 830-920 CLK 119 MOUSSETTE,D					
SOC WH MAJORS ONLY						1052 A 1 T 830-920 CLK 220 PLUMB,T						5309 C 3 MW 400-620 NOC * MOUSSETTE,D					
<b>SOC W 655 ADV RESEARCH-HMH</b>						1053 B 1 T 230-320 CLK 220 PLUMB,T						THIS CLASS WILL TAKE PLACE AT THE SEATTLE UNIVERSITY					
6886 A 3 F 930-1220 SWS 030 ICARD,L						1054 C 1 Th 830-920 CLK 220 PLUMB,T						<b>N SCI 422 AMPHIB WARFARE II</b>					
SOC WH MAJORS ONLY						1055 D 1 Th 230-320 CLK 220 PLUMB,T						5310 A 3 MWF 930-1020 CLK 119 BECKER,D					
6887 BA 3 F 930-1120 SWS 026 LEVY,R						<b>A S 212 AEROSPACE STDYS 200</b>											
TO BE ARRANGED * *						1056 A 1 Th 930-1020 CLK 220 JOHNSON,J											
SOC WH MAJORS ONLY						1057 B 1 Th 130-220 CLK 220 JOHNSON,J											
INCLUDES ONE HR LAB - SWS 018, 11:00-11:50 OR 12:00-12:50						<b>A S 332 AEROSPACE STDYS 300</b>											
6888 CA 3 F 930-1120 SWS 026 LEVY,R						1058 A 3 MWF 930-1020 CLK 220 MCCANN,L											
TO BE ARRANGED * *						1059 B 3 MWF 130-220 CLK 220 MCCANN,L											
SOC WH MAJORS ONLY						<b>A S 432 AEROSPACE STDYS 400 (I&amp;S)</b>											
INCLUDES ONE HR LAB - SWS 018, 11:00-11:50 OR 12:00-12:50						1060 A 3 MWF 1030-1120 CLK 220 LEE,L											
<b>SOC W 686 HLTH/MNTL HLTH METH</b>						1061 B 3 MWF 230-320 CLK 220 LEE,L											
6889 A 3 Th 430-720P SWS 026																	
Th 430-720P SWS 030																	
SOC WH,SOC WA MAJORS ONLY																	
>6890 B 3 F 130-420 SWS B014																	
<b>SOC W 692 SOC PROB &amp; SOC WELF</b>						<b>MILITARY SCIENCE</b>						<b>ARCHITECTURE &amp; URBAN PLANNING</b>					
6891 A 3 F 130-420 SWS B010 HERRICK,J						<b>M SCI 102 MILITARY SC 1 BASIC</b>						<b>CONSTRUCTION MANAGEMENT</b>					
CREDIT/NO CREDIT ONLY						4577 A 2 MW 930-1020 CLK 120 MORRIS,D						<b>CM 500 DESIGN &amp; CONST LAW</b>					
SOC WA,SOC WC,SOC WH,SOC WM MAJORS ONLY						DROP CODE REQUIRED						7682 YA 3 W 600-850P PAB A102 GOLDBLATT,S					
>6892 B 3 F 130-420 SWS 030						NO JUNIORS,SENIORS						EVE DEG STUDENTS ONLY (PD.1&2)					
>6893 C 3 T 930-1220 SWS B010						4578 B 2 TTh 1130-1220 CLK 120 MORRIS,D						NO FRESHMEN (PD.3)					
6894 D 3 T 930-1220 SWS B014						DROP CODE REQUIRED						<b>CM 515 INNOV PROJ MGMT</b>					
CREDIT/NO CREDIT ONLY						NO JUNIORS,SENIORS						7683 YA 3 M 600-850P ARC 019 SCHAUFELBERG					
<b>SOC W 695 PROB FOC HUM DVLPMT</b>						4579 C 2 MW 1230-120 CLK 120 MORRIS,D						EVE DEG STUDENTS ONLY					
>6895 A 3 F 1230-320 SWS 230 JAFFEE,B						DROP CODE REQUIRED						NO FRESHMEN,SOPHMRs,JUNIORS,SENIORS					
CREDIT/NO CREDIT ONLY						NO JUNIORS,SENIORS						CM MAJORS ONLY					
DROP CODE REQUIRED (PD.364)						<b>M SCI 202 MILITARY SC 2 BASIC</b>						EVE DEG & CE GRAD STUDENTS ONLY;					
>6896 B 3 T 930-1220 SWS B012						4580 A 2 MW 1130-1220 CLK 120 BOWERS,E						OTHERS BY PERM					
DROP CODE REQUIRED (PD.364)						4581 B 2 TTh 930-1020 CLK 120 BOWERS,E											
>6897 C 3 W 930-1220 SWS 125						DROP CODE REQUIRED						<b>CM 525 COST ANALYSIS &amp; MGMT</b>					
DROP CODE REQUIRED (PD.364)						4582 C 2 TTh 130-220 CLK 120 BOWERS,E						7684 YA 3 Th 600-850P ARC 019 PACE,C					
<b>SOC W 697 SEMINAR</b>						4583 D 2 TO BE ARRANGED * * BOWERS,E						NO FRESHMEN,SOPHMRs,JUNIORS,SENIORS					
6898 A 3 Th 830-1020 SWS 038						DROP CODE REQUIRED						EVE DEG STUDENTS ONLY (PD.1&2)					
6899 B 3 W 130-320 SWS 030						<b>M SCI 302 MILITARY SC 3 ADV</b>						EVE DEG & CE GRAD STUDENTS ONLY;					
>6900 C 3 F 130-420 SWS 026						4584 A 3 MWF 830-920 CLK 120 EISENHAEUER,S						OTHERS BY PERMISSION ON A SPACE-AVAILABLE BASIS ONLY					
DROP CODE REQUIRED (PD.364)						DROP CODE REQUIRED						<b>CM 555 CONST FIRM MGMT I</b>					
<b>SOC W 698 INTEGRATIVE SMNR</b>						NO FRESHMEN						7685 YA 3 T 600-850P ARC 019 SCHAUFELBERG					
>6901 B 1 Th 1100-1220 SWS 125						4585 B 3 MWF 1030-1120 CLK 120 EISENHAEUER,S						NO FRESHMEN,SOPHMRs,JUNIORS,SENIORS					
CREDIT/NO CREDIT ONLY						DROP CODE REQUIRED						EVE DEG STUDENTS ONLY (PD.1&2)					
MEETS EVERY OTHER WEEK						NO FRESHMEN						EVE DEG & CE GRAD STUDENTS ONLY;					
6902 L 1 TO BE ARRANGED * * TEATHER,E						4586 C 3 MWF 130-220 CLK 120 EISENHAEUER,S						OTHERS BY PERMISSION ON A SPACE-AVAILABLE BASIS ONLY					
CREDIT/NO CREDIT ONLY						DROP CODE REQUIRED											
SOC W,SOC WA,SOC WC,SOC WH,SOC WM MAJORS ONLY						<b>M SCI 305 TECH MILITARY INSTR</b>											
6903 U 1 Th 430-520P SWS 230 AMIDEI,N						4587 A 3 MW 330-420 CLK 120 HINK,D											
CREDIT/NO CREDIT ONLY						DROP CODE REQUIRED											
SOC W,SOC WA,SOC WC,SOC WH,SOC WM MAJORS ONLY						NO FRESHMEN,SOPHMRs											
<b>SOC W 699 READ IN SOC WORK</b>						4588 B 3 TTh 430-520P CLK 120 HINK,D											
>6904 A 1-5 TO BE ARRANGED * *						DROP CODE REQUIRED											
CREDIT/NO CREDIT ONLY						NO FRESHMEN,SOPHMRs											

SYMBOLS

VLPA = Visual, Literary and Performing Arts  
 I&S = Individuals and Societies  
 NW = Natural World  
 QSR = Quantitative, Symbolic, or Formal Reasoning  
 C = English Composition

H = Honors Course  
 > = Limited enrollment in this section, students must obtain Entry Code or Faculty Number.  
 % = New Course (See front of Time Schedule)  
 \*How to Read Course Listings\* (See back of Time Schedule)

REGISTRATION PERIODS

PD1 = Period I (Nov. 14-Dec. 7)  
 PD2 = Period II (Dec. 8-Jan. 4)  
 PD3 = Period III (Jan. 5-Jan. 11)  
 PD4 = Period IV (Jan. 12-Feb. 22)

WINTER QUARTER 1998

EVENING DEGREE PROGRAM

DEPT COURSE SLN SECTION SPEC CODE	TITLE CRD DAY TIME BLDG ROOM INSTRUCTOR COMMENTS	DEPT COURSE SLN SECTION SPEC CODE	TITLE CRD DAY TIME BLDG ROOM INSTRUCTOR COMMENTS	DEPT COURSE SLN SECTION SPEC CODE	TITLE CRD DAY TIME BLDG ROOM INSTRUCTOR COMMENTS
-----------------------------------	--	-----------------------------------	--	-----------------------------------	--

COLLEGE OF ARTS & SCIENCES

**AMERICAN ETHNIC STUDIES**

AES 498 AES SPECIAL TOPICS (I&S)  
7666 YA 5 MW 630-850P SMI 307 JAMES,W  
EVE DEG STUDENTS ONLY (PD.1&2)  
NO FRESHMEN (PD.3)  
SURVEY OF CHEMICAL DEPENDENCY AND YOUTHS

ANTHROPOLOGY, DEPARTMENT OF AMERICAN INDIAN STUDIES

AIS 311 PACIFIC NW INDIANS (I&S)  
7667 YA 5 TTh 700-920P PAR 112 SEABURG,W  
EVE DEG STUDENTS ONLY (PD.1&2)

AIS 476 SPEC TOP IND ST (I&S)  
7668 YA 1-5 TTh 430-650P THO 101  
EVE DEG STUDENTS ONLY (PD.1&2)  
NO FRESHMEN (PD.3)  
"REPRESENTATIONS OF NATIVE AMERICANS IN POPULAR CULTURE"

7669 YB 5 TTh 430-650P PAR 213 SCHWARZ  
EVE DEG STUDENTS ONLY (PD.1&2)  
"REPRESENTATIONS OF NATIVE AMERICANS IN POPULAR CULTURE"

ANTHROPOLOGY

ANTH 322 COMPAR STUDY DEATH (I&S)  
7670 YA 5 MW 430-650P DEN 212 GREEN,J  
OFFERED JOINTLY WITH RELIG 320 YA  
EVE DEG STUDENTS ONLY  
ADD CODE REQUIRED (PD.3)

ANTH 353 ANTH STUDY OF WOMEN (I&S)  
7671 YA 5 MW 700-920P SAV 243 HSU,C  
OFFERED JOINTLY WITH WOMEN 353 YA  
EVE DEG STUDENTS ONLY (PD.1&2)

ANTH 371 POLITICAL ANTHRO (I&S)  
7672 YA 3 TTh 700-820P DEN 211 NELSON,S  
EVE DEG STUDENTS ONLY (PD.1&2)  
ADD CODE REQUIRED (PD.3)  
JUNIORS, SENIORS ONLY (PD.3)

ANTH 438 COMPARTV FAMILY ORG (I&S)  
7673 YA 5 TTh 430-650P DEN 212 LETT,D  
EVE DEG STUDENTS ONLY (PD.1&2)

ARCHEOLOGY

ARCHY 476 NEW WORLD STATES (I&S)  
7674 YA 3 Th 530-820P DEN 213 HAGSTRUM,M  
ANTH MAJORS ONLY  
EVE DEG STUDENTS ONLY (PD.1&2)  
MUST HAVE HAD ARCHY 205, 304, OR EQUIVALENT

ART HISTORY

ART H 201 SURV WEST ART-ANC (VLPA)  
7675 YA 5 TTh 700-920P ART 317 KOTSIS,K  
EVE DEG STUDENTS ONLY (PD.1&2)  
NO FRESHMEN (PD.3)

CLASSICS

CLAS 430 GRK & ROM MYTHOLOGY (VLPA)  
7680 YA 3 W 700-940P DEN 206 CONNOLLY,J  
EVE DEG STUDENTS ONLY (PD.1&2)  
NO FRESHMEN (PD.3)

CLAS 432 CLAS MYTH IN FILM (VLPA)  
7681 YA 5 TTh 700-850P DEN 206 CLAUSS,J  
EVE DEG STUDENTS ONLY (PD.1&2)  
NO FRESHMEN (PD.3)

COMMUNICATIONS

CMU 200 INTRO TO MASS CMU (I&S)  
7688 YA 5 MW 700-920P CMU 228

SYMBOLS

VLPA = Visual, Literary and Performing Arts  
I&S = Individuals and Societies  
NW = Natural World  
QSR = Quantitative, Symbolic, or Formal Reasoning  
C = English Composition

CMU 301 NAVIGAT INFO NETWKS (I&S)  
7689 YA 5 MW 600-820P CMU 104 KAWAKOTO,K  
EVE DEG STUDENTS ONLY (PD.1&2)  
NO FRESHMEN (PD.3)

CMU 427 INTL CMU LAW & POL (I&S)  
7690 YA 5 TTh 530-750P CMU 228 KIELBOWICZ,R  
EVE DEG STUDENTS ONLY (PD.1&2)  
NO FRESHMEN (PD.3)

CMU 441 US MEDIA HISTORY (I&S)  
7691 YA 5 MW 430-650P CMU 228 BALDASTY,G  
EVE DEG STUDENTS ONLY (PD.1&2)  
NO FRESHMEN (PD.3)

CMU 452 CRISIS COMMUNICATNS (I&S)  
7692 YA 5 MW 530-750P CMU 120 FEARN-BANKS  
EVE DEG STUDENTS ONLY (PD.1&2)  
NO FRESHMEN (PD.3)

CMU 427 INTL CMU LAW & POL (I&S)  
7690 YA 5 TTh 530-750P CMU 228 KIELBOWICZ,R  
EVE DEG STUDENTS ONLY (PD.1&2)  
NO FRESHMEN (PD.3)

CMU 441 US MEDIA HISTORY (I&S)  
7691 YA 5 MW 430-650P CMU 228 BALDASTY,G  
EVE DEG STUDENTS ONLY (PD.1&2)  
NO FRESHMEN (PD.3)

CMU 452 CRISIS COMMUNICATNS (I&S)  
7692 YA 5 MW 530-750P CMU 120 FEARN-BANKS  
EVE DEG STUDENTS ONLY (PD.1&2)  
NO FRESHMEN (PD.3)

COMPARATIVE LITERATURE

C LIT 396 SPEC STDYS COMP LIT (VLPA)  
7679 YA 5 MW 600-820P THO 134 JEWELL,P  
EVE DEG STUDENTS ONLY (PD.1&2)  
NO FRESHMEN (PD.3)  
COMEDY: SUBVERSIVITY OR CONFORMITY

DRAMA

DRAMA 371 THEATRE AND SOCIETY (VLPA/I&S)  
7697 YA 5 MW 700-920P HUT 130  
EVE DEG STUDENTS ONLY (PD.1&2)  
NO FRESHMEN (PD.3)

ECONOMICS

ECON 391 ECON DEVELOPMENT (I&S)  
7698 YA 5 MW 430-650P SAV 316 SALEHI-ESFAH  
OFFERED JOINTLY WITH SIS 330 YA  
EVE DEG STUDENTS ONLY (PD.1&2)  
NO FRESHMEN (PD.3)  
PREREQ: 200, 201  
CANNOT BE TAKEN FOR CREDIT IF 491 HAS PREVIOUSLY BEEN TAKEN

ENGLISH

ENGL 329 RISE OF ENG NOVEL (VLPA)  
7702 YA 5 MW 700-850P SMI 313 DANCE,M  
NO FRESHMEN  
EVE DEG STUDENTS ONLY (PD.1&2)  
ADD CODE REQUIRED (PD.3)  
ADD CODE FROM INSTRUCTOR (PD.3)

ENGL 335 AGE OF VICTORIA (VLPA)  
7703 YA 5 MW 700-850P LOW 113 DUNN,R  
EVE DEG STUDENTS ONLY (PD.1&2)  
ADD CODE REQUIRED (PD.3)  
NO FRESHMEN (PD.3)  
ADD CODE FROM INSTRUCTOR (PD.3)

ENGL 338 MODERN POETRY (VLPA)  
7704 YA 5 MW 700-850P SMI 305 HOLBERG,J  
EVE DEG STUDENTS ONLY (PD.1&2)  
ADD CODE REQUIRED (PD.3)  
NO FRESHMEN (PD.3)  
ADD CODE FROM INSTRUCTOR (PD.3)

ENGL 342 CONTEMPORARY NOVEL (VLPA)  
7705 YA 5 MW 700-850P SAV 343 SHAVIRO,S  
EVE DEG STUDENTS ONLY (PD.1&2)  
ADD CODE REQUIRED (PD.3)  
NO FRESHMEN (PD.3)  
ADD CODE FROM INSTRUCTOR (PD.3)

ENGL 407 TOPICS CULTURE ST (VLPA)  
7706 YA 5 TTh 700-850P SMI 115 CUMMINGS,K  
EVE DEG STUDENTS ONLY (PD.1&2)  
ADD CODE REQUIRED (PD.3)  
NO FRESHMEN (PD.3)  
ADD CODE FROM INSTRUCTOR (PD.3)  
TECHNOBODIES

ENGL 430 BRITISH WRITERS (VLPA)  
7707 YA 5 TTh 700-850P SMI 305 SALE,R  
EVE DEG STUDENTS ONLY (PD.1&2)  
ADD CODE REQUIRED (PD.3)  
NO FRESHMEN (PD.3)  
ADD CODE FROM INSTRUCTOR (PD.3)  
CLARISSA

ENGL 497 HONORS SR SEMINAR (VLPA)  
>7708 YA 5 TTh 430-620P SMI 109 POSNOCK,R  
H OFFERED JOINTLY WITH ENGL 498 YA  
MEETS WRITING COURSE REQUIREMENT  
EVE DEG STUDENTS ONLY (PD.1&2)  
NO FRESHMEN (PD.3)  
ADD CODES PDL A-11 (PDS 1 & 2);  
ADD CODE FROM INSTRUCTOR (PD.3);  
DEPARTMENTAL HONORS

ENGL 498 SENIOR SEMINAR (VLPA)  
7709 YA 5 TTh 430-620P SMI 109 POSNOCK,R  
OFFERED JOINTLY WITH ENGL 497 YA  
MEETS WRITING COURSE REQUIREMENT  
SENIORS, 5TH YEAR ONLY (PD.1&2)  
NO FRESHMEN (PD.1&2)  
ENGL E MAJORS ONLY (PD.1&2)  
ADD CODE REQUIRED (PD.3)  
ADD CODE FROM INSTRUCTOR (PD.3)

GEOGRAPHY

GEOG 308 GEOG INTERPR CANADA (I&S)  
7710 YA 5 TTh 430-650P SMI 407 SPARKE,M  
OFFERED JOINTLY WITH SISCA 308 YA  
MEETS WRITING COURSE REQUIREMENT  
EVE DEG STUDENTS ONLY (PD.1&2)  
NO FRESHMEN (PD.3)

GEOG 335 DEVELOPING WORLD (I&S)  
7711 YA 5 MW 700-920P THO 119 BECKER,L  
OFFERED JOINTLY WITH SIS 335 YA  
EVE DEG STUDENTS ONLY (PD.1&2)  
NO FRESHMEN (PD.3)

HISTORY, DEPARTMENT OF ANCIENT & MEDIEVAL HISTORY

HSTAM 402 CLASSICAL GREECE (I&S)  
7716 YA 5 TTh 700-920P SMI 105 WEBB,E  
MEETS WRITING COURSE REQUIREMENT  
EVE DEG STUDENTS ONLY (PD.1&2)  
NO FRESHMEN (PD.3)

HISTORY OF THE AMERICAS

HSTAA 351 AMERICAN CONST HIST (I&S)  
7715 YA 5 TTh 430-650P SMI 115 WALSH  
EVE DEG STUDENTS ONLY (PD.1&2)  
NO FRESHMEN (PD.3)

MODERN EUROPEAN HISTORY

HSTEU 481 SPAIN TO 1700 (I&S)  
7717 YA 5 MW 700-920P SMI 309 SCHMIDT,B  
EVE DEG STUDENTS ONLY (PD.1&2)  
NO FRESHMEN (PD.3)

HSTEU 489 EMANCIPATN/ANTISEM (I&S)  
7718 YA 5 MW 700-920P SMI 404 KIEVAL,H  
OFFERED JOINTLY WITH SISJE 469 YA  
EVE DEG STUDENTS ONLY (PD.1&2)  
NO FRESHMEN (PD.3)

JACKSON SCHOOL INTERNATIONAL STUDIES

INTERNATIONAL STUDIES

SIS 330 POL ECON OF DEVELOP (I&S)  
7765 YA 5 MW 430-650P SAV 316 SALEHI-ESFAH  
OFFERED JOINTLY WITH ECON 391 YA  
EVE DEG STUDENTS ONLY (PD.1&2)

SIS 335 DEVELOPING WORLD (I&S)  
7766 YA 5 MW 700-920P THO 119 BECKER,L  
OFFERED JOINTLY WITH GEOG 335 YA  
EVE DEG STUDENTS ONLY (PD.1&2)

REGISTRATION PERIODS

PD1 = Period I (Nov. 14-Dec. 7)  
PD2 = Period II (Dec. 8-Jan. 4)  
PD3 = Period III (Jan. 5-Jan. 11)  
PD4 = Period IV (Jan. 12-Feb. 22)

H = Honors Course  
> = Limited enrollment in this section, students must obtain Entry Code or Faculty Number.  
% = New Course (See front of Time Schedule)  
"How to Read Course Listings" (See back of Time Schedule)

EVENING DEGREE PROGRAM

WINTER QUARTER 1998

DEPT	COURSE	TITLE	SLN SECTION	CRD	DAY	TIME	BLDG	ROOM	INSTRUCTOR	DEPT	COURSE	TITLE	SLN SECTION	CRD	DAY	TIME	BLDG	ROOM	INSTRUCTOR
SPEC	CODE	COMMENTS	SPEC	CODE	COMMENTS	SPEC	CODE	COMMENTS	SPEC	CODE	SPEC	CODE	SPEC	CODE	COMMENTS	SPEC	CODE	COMMENTS	

**INTERNATIONAL STUDIES (CANADIAN STUDIES)**  
 SISCA 308 GEOG INTERPR CANADA (I&S)  
 7767 YA 5 TTh 430-650P SHI 407 SPARKE, M  
 OFFERED JOINTLY WITH GEOG 308 YA  
 MEETS WRITING COURSE REQUIREMENT  
 EVE DEG STUDENTS ONLY (PD.1&2)  
 NO FRESHMEN (PD.3)

**INTERNATIONAL STUDIES (COMPARATIVE RELIG)**  
 RELIG 240 HEBREW BIBLE (VLPA/I&S)  
 7760 YA 5 MW 430-650P THO 135 WINSLOW, K  
 OFFERED JOINTLY WITH NEAR E 240 YA  
 EVE DEG STUDENTS ONLY (PD.1&2)  
 NO FRESHMEN (PD.3)

RELIG 320 COMPAR STUDY DEATH (I&S)  
 7761 YA 5 MW 430-650P DEN 212 GREEN, J  
 OFFERED JOINTLY WITH ANTH 322 YA  
 EVE DEG STUDENTS ONLY (PD.1&2)  
 NO FRESHMEN (PD.3)

**INTERNATIONAL STUDIES (JEWISH STUDIES)**  
 SISJE 469 EMANICIPATN/ANTISEM (I&S)  
 7768 YA 5 MW 700-920P SHI 404. KIEVAL, H  
 OFFERED JOINTLY WITH HSTEU 469 YA  
 EVE DEG STUDENTS ONLY (PD.1&2)  
 NO FRESHMEN (PD.3)

**INTERNATIONAL STUDIES (RUSSIAN, E EUROPEAN & CENT ASIAN)**  
 SISRE 345 BALTIC CULTURES (VLPA/I&S)  
 7769 YA 5 TTh 700-920P THO 134 SMIDCHENS, G  
 OFFERED JOINTLY WITH SCAND 345 YA  
 EVE DEG STUDENTS ONLY (PD.1&2)  
 NO FRESHMEN (PD.3)

**MUSIC**  
 MUSIC 319 AFRO-AMERICAN MUSIC (VLPA/I&S)  
 7732 YA 5 TTh 700-920P MUS 223 SCHLOSS, J  
 EVE DEG STUDENTS ONLY (PD.1&2)  
 NO FRESHMEN (PD.3)

**NEAR EASTERN LANGUAGES & CIVILIZATION**  
 NEAR E 240 HEBREW BIBLE (VLPA/I&S)  
 7733 YA 5 MW 430-650P THO 135 WINSLOW, K  
 OFFERED JOINTLY WITH RELIG 240 YA  
 EVE DEG STUDENTS ONLY (PD.1&2)  
 NO FRESHMEN (PD.3)

**PHILOSOPHY**  
 PHIL 345 MORL ISS LIFE DEATH (VLPA/I&S)  
 7801 YA 5 TTh 700-920P CMU 326  
 EVE DEG STUDENTS ONLY (PD.1&2)  
 NO FRESHMEN (PD.3)  
 PHIL 412 INDIAN PHILOSOPHY (I&S)  
 7741 YA 5 MW 430-650P LOW 112 WEBER, R  
 EVE DEG STUDENTS ONLY (PD.1&2)  
 NO FRESHMEN (PD.3)

**POLITICAL SCIENCE, DEPARTMENT OF POLITICAL SCIENCE**  
 POL S 306 POL & COMMUNICATION (I&S)  
 7743 YA 5 TTh 630-850P SAV 317  
 EVE DEG STUDENTS ONLY (PD.1&2)  
 POLS E, SOC E MAJORS ONLY (PD.1&2)  
 POL S 317 POL OF RACE IN US (I&S)  
 7744 YA 5 MW 430-650P SAV 311 SIMPSON, A  
 EVE DEG STUDENTS ONLY  
 NO FRESHMEN  
 POLS E, SOC E MAJORS ONLY (PD.1&2)

POL S 326 ARAB-ISRL CONFLICT (I&S)  
 7745 YA 5 MW 700-920P SHI 311 BURROWES, R  
 EVE DEG STUDENTS ONLY (PD.1&2)  
 POLS E, SOC E MAJORS ONLY (PD.1&2)

POL S 328 SCAND IN WORLD AFRS (I&S)  
 7746 YA 5 TTh 430-650P THO 325 INGBRITSEN  
 OFFERED JOINTLY WITH SCAND 326 YA  
 NO FRESHMEN  
 EVE DEG STUDENTS ONLY (PD.1&2)  
 POLS E, SOC E MAJORS ONLY (PD.1&2)

POL S 405 AM POLITICS SEMINAR (I&S)  
 7747 YA 5 MW 430-650P SAV 317 MCLAUCHLAN, M  
 EVE DEG STUDENTS ONLY (PD.1&2)  
 POLS E, SOCS E, HIST E, SOC E MAJORS ONLY (PD.1&2)  
 "THE POLITICS OF THE SUPREME COURT"

POL S 481 BIG CITY POLITICS (I&S)  
 7748 YA 5 TTh 530-750P SAV 311 OLSON, D  
 EVE DEG STUDENTS ONLY (PD.1&2)  
 NO FRESHMEN (PD.3)

**SOCIETY & JUSTICE**  
 SO JU 425 INTRO AMER COURTS (I&S)  
 7770 YA 3 W 630-820P SHI 115 WALSH, H  
 SOCS E, SOC E, POLS E MAJORS ONLY (PD.1)  
 EVE DEG STUDENTS ONLY (PD.1&2)  
 SOCS E, SOC E, POLS E, HIST E MAJORS ONLY (PD.2)

**PSYCHOLOGY**  
 PSYCH 209 FDMNTLS PSYCH RSCH  
 7749 YA 4 MW 600-750P GTH 057 LEONESTO, J  
 EVE DEG STUDENTS ONLY (PD.1&2)  
 NO FRESHMEN (PD.3)  
 PREREQ: PSYCH 101 OR 102 OR EQUIV

PSYCH 213 ELEM PSYCH STAT (QSR)  
 7750 YA 6 MW 530-820P SAV 249 CALOGERO, M  
 EVE DEG STUDENTS ONLY (PD.1&2)  
 NO FRESHMEN (PD.3)  
 PREREQ: MATH 111 OR 120; NON PSYCH MAJORS NEED AN OVERLOAD CODE

PSYCH 232 LAB ANIMAL LEARNING (NW)  
 7751 YA 3 TTh 500-650P GTH 051 BUCK, S  
 MEETS WRITING COURSE REQUIREMENT  
 EVE DEG STUDENTS ONLY (PD.1&2)  
 NO FRESHMEN (PD.3)  
 PREREQ: PSYCH 209

PSYCH 306 DEVELOPMENTAL PSYCH (I&S)  
 7752 YA 5 TTh 600-820P GLD 322 DALE, P  
 EVE DEG STUDENTS ONLY (PD.1&2)  
 NO FRESHMEN (PD.3)  
 PREREQ: PSYCH 101 OR 102 OR EQUIV

PSYCH 357 PSYCHOBIOLOG OF WOMEN (NW)  
 7753 YA 5 TTh 700-920P SAV 245  
 OFFERED JOINTLY WITH WOMEN 357 YA  
 EVE DEG STUDENTS ONLY (PD.1&2)  
 NO FRESHMEN (PD.3)  
 PREREQ: PSYCH 101 OR 102 OR 257 OR WOMEN 257 OR WOMEN 200

PSYCH 462 HUMAN MEMORY (I&S)  
 7754 YA 5 TTh 600-820P GTH 057 JOSLYN, S  
 EVE DEG STUDENTS ONLY (PD.1&2)  
 NO FRESHMEN (PD.3)  
 PREREQ: PSYCH 209

PSYCH 498 UNDERGRAD TEACH EXP  
 >7755 YB 2-3 TO BE ARRANGED \* \* \*  
 CREDIT/NO CREDIT ONLY  
 EVE DEG STUDENTS ONLY (PD.1&2)  
 NO FRESHMEN (PD.3)  
 INSTRUCTOR I.D. GTH 1148

PSYCH 498 DIRECTED READING  
 >7756 YA 2-3 TO BE ARRANGED \* \* \*  
 EVE DEG STUDENTS ONLY (PD.1&2)  
 NO FRESHMEN (PD.3)  
 INSTRUCTOR I.D. GTH 119A

>7757 YB 2-3 TO BE ARRANGED \* \* \*  
 CREDIT/NO CREDIT ONLY  
 EVE DEG STUDENTS ONLY (PD.1&2)  
 NO FRESHMEN (PD.3)  
 INSTRUCTOR I.D. GTH 119A

PSYCH 499 UNDERGRAD RESEARCH  
 >7758 YB 1-3 TO BE ARRANGED \* \* \*  
 CREDIT/NO CREDIT ONLY  
 EVE DEG STUDENTS ONLY (PD.1&2)  
 NO FRESHMEN (PD.3)  
 INSTRUCTOR I.D. GTH 1148

**SCANDINAVIAN**  
 SCAND 312 MSTRPCES SCAND LIT (VLPA)  
 7762 YA 5 MW 700-920P THO 325 SJAVIK, J  
 EVE DEG STUDENTS ONLY (PD.1&2)  
 NO FRESHMEN (PD.3)

SCAND 326 SCAND IN WORLD AFRS (I&S)  
 7763 YA 5 TTh 430-650P THO 325 INGBRITSEN  
 OFFERED JOINTLY WITH POL S 326 YA  
 EVE DEG STUDENTS ONLY (PD.1&2)  
 NO FRESHMEN (PD.3)

SCAND 345 BALTIC CULTURES (VLPA/I&S)  
 7764 YA 5 TTh 700-920P THO 134 SMIDCHENS, G  
 OFFERED JOINTLY WITH SISRE 345 YA  
 EVE DEG STUDENTS ONLY (PD.1&2)  
 NO FRESHMEN (PD.3)

**SOCIOLOGY**  
 SOC 329 METH SOCIOLOG RESRCH (I&S, QSR)  
 >7771 YA 5 MW 700-920P SAV 245 LINNEMAN, T  
 SOC MAJORS ONLY (PD.1)  
 EVE DEG STUDENTS ONLY (PD.1&2)

SOC 465 COMPLEX ORGANIZATNS (I&S)  
 7772 YA 5 MW 700-920P SAV 317 PASCHEL, J  
 SOC MAJORS ONLY (PD.1)  
 EVE DEG STUDENTS ONLY (PD.1&2)  
 NO FRESHMEN (PD.3)

SOC 481 ISSUES ANALYTIC SOC (I&S)  
 7773 YA 5 TTh 430-650P SAV 211 STOUEL, K  
 SOC MAJORS ONLY (PD.1)  
 EVE DEG STUDENTS ONLY (PD.1&2)  
 LAW AND SOCIETY

**SPEECH COMMUNICATION**  
 SP CMU 306 NONVERBAL CMU (VLPA/I&S)  
 7782 YA 5 MW 700-920P PAR 112  
 EVE DEG STUDENTS ONLY (PD.1&2)  
 ADD CODE REQUIRED (PD.3)  
 NO FRESHMEN (PD.3)

**WOMEN STUDIES**  
 WOMEN 353 ANTH STUDY OF WOMEN (I&S)  
 7783 YA 5 MW 700-920P SAV 243 HSU, C  
 OFFERED JOINTLY WITH ANTH 353 YA  
 EVE DEG STUDENTS ONLY (PD.1&2)

WOMEN 354 LESBIAN LVS & CLTR (I&S)  
 7784 YA 5 TTh 430-650P SAV 243 BRIGHT, C  
 EVE DEG STUDENTS ONLY (PD.1&2)  
 ADD CODE REQUIRED (PD.3)  
 PREREQ: WOMEN 200

WOMEN 357 PSYCHOBIOLOG OF WOMEN (NW)  
 7785 YA 5 TTh 700-920P SAV 245  
 OFFERED JOINTLY WITH PSYCH 357 YA  
 EVE DEG STUDENTS ONLY (PD.1&2)  
 NO FRESHMEN (PD.3)

**SCHOOL OF BUSINESS ADMINISTRATION**

**ACCOUNTING**  
 ACCTG 531 TAX-TIMING-PERIODS  
 7662 YA 3 MW 730-850 BLH 304 RICE, S  
 ACCTGE, BUS AD MAJORS ONLY

**SYMBOLS**

VLPA = Visual, Literary and Performing Arts  
 I&S = Individuals and Societies  
 NW = Natural World  
 QSR = Quantitative, Symbolic, or Formal Reasoning  
 C = English Composition

H = Honors Course  
 > = Limited enrollment in this section, students must obtain Entry Code or Faculty Number.  
 % = New Course (See front of Time Schedule)  
 "How to Read Course Listings" (See back of Time Schedule)

**REGISTRATION PERIODS**

PD1 = Period I (Nov. 14-Dec. 7)  
 PD2 = Period II (Dec. 8-Jan. 4)  
 PD3 = Period III (Jan. 5-Jan. 11)  
 PD4 = Period IV (Jan. 12-Feb. 22)

## WINTER QUARTER 1998

## EVENING DEGREE PROGRAM

DEPT COURSE TITLE	DEPT COURSE TITLE	DEPT COURSE TITLE	DEPT COURSE TITLE
SLN SECTION CRD DAY TIME BLDG ROOM INSTRUCTOR	SLN SECTION CRD DAY TIME BLDG ROOM INSTRUCTOR	SLN SECTION CRD DAY TIME BLDG ROOM INSTRUCTOR	SLN SECTION CRD DAY TIME BLDG ROOM INSTRUCTOR
SPEC CODE	SPEC CODE	SPEC CODE	SPEC CODE

### ACCOUNTING CONT'D

ACCTG 535 CORPORATIONS II	7663 YA 3 TTh 730-850 BLM 307	RESLER, W	
	TTh 130-320 BLM 313	CLARFELD, M	
ACCTGE, BUS AD MAJORS ONLY			
ACCTG 547 ESTATE AND TAXATION	7664 YA 3 TTh 1130-1250 BLM 311	CREECH, W	
ACCTGE, BUS AD MAJORS ONLY			
ACCTG 579 SPEC TOPICS/ACCTNG	7665 YA 4 TTh 530-650P BLM 416	BRITZMANN, J	
ACCTGE, BUS AD MAJORS ONLY			

### BUSINESS ADMINISTRATION, DEPARTMENT OF

#### BUSINESS ECONOMICS

B ECON 300 MANAGERIAL ECON	7676 YA 3 TTh 730-850P BLM 214	KAMANA, I	
NO FRESHMEN, SOPHOMRS (PD.1&2)			
BUS E MAJORS ONLY (PD.1&2)			
ADD CODE REQUIRED (PD.3)			
PERIOD III: OPEN TO DAY & EVENING BUSINESS STUDENTS			

#### BUSINESS POLICY

B POL 471 SMALL BUSINESS MGMT	>7677 YA 4 TTh 730-920P BLM 205	KNUDSON	
NO FRESHMEN, SOPHOMRS			
BUS E MAJORS ONLY (PD.1&2)			
PERIOD III: OPEN TO DAY AND EVENING BUSINESS STUDENTS;			
EC MKZ 137			

B POL 505 BUS POL & STRATEGY	7678 YA 4 MW 615-750P BLM 413	HAUCK	
GRADS ONLY			
BUS E MAJORS ONLY			
ADD CODE REQUIRED (PD.3)			
EVENING, MBA'S ONLY			

### HUMAN RESOURCE MANAGE & ORGANIZ BEHAVIOR

HRMOB 300 MG ORG EFFECT	7712 YA 4 MW 730-920P BLM 201		
NO FRESHMEN, SOPHOMRS			
BUS E MAJORS ONLY (PD.1&2)			
ADD CODE REQUIRED (PD.3)			
PERIOD III: OPEN TO DAY AND EVENING BUSINESS STUDENTS			
EC MKZ 137			

HRMOB 415 PERF APPR & COMPEN	7713 YA 4 TTh 530-720P BLM 205	PETERSON	
NO FRESHMEN, SOPHOMRS			
BUS E MAJORS ONLY (PD.1&2)			
ADD CODE REQUIRED (PD.3)			
PER III: OPEN TO DAY & EVENING BUS STUDENTS; EC MKZ 137			

HRMOB 450 LDRSHIP & DECSNMKG	7714 YA 4 MW 730-920P BLM 202		
NO FRESHMEN, SOPHOMRS			
BUS E MAJORS ONLY (PD.1&2)			
ADD CODE REQUIRED (PD.3)			
PERIOD III: OPEN TO DAY AND EVENING BUSINESS STUDENTS;			
EC MKZ 137			

### INTERNATIONAL BUSINESS

I BUS 300 INTL ENVRT BUSNS	>7719 YA 5 MW 530-720P BLM 301	GLASSMAN, D	
NO FRESHMEN, SOPHOMRS			
BUS E MAJORS ONLY (PD.1&2)			
ADD CODE REQUIRED (PD.2&3)			
PERIOD III: OPEN TO DAY AND EVENING BUSINESS STUDENTS;			
EC SEE WILL JACKSON, MKZ 137			

### MARKETING

MKTG 301 MARKETING CONCEPTS	>7728 YA 4 MW 530-730P BLM 202		
NO FRESHMEN, SOPHOMRS			
BUS E MAJORS ONLY (PD.1&2)			
ADD CODE REQUIRED (PD.2&3)			
OPEN TO DAY AND EVENING BUSINESS STUDENTS (PD.3); EC MKZ 137			

MKTG 310 PRODC & PRICE POL	7729 YA 4 MW 530-720P BLM 209	MOINPOUR, R	
NO FRESHMEN, SOPHOMRS			
BUS E MAJORS ONLY (PD.1&2)			
ADD CODE REQUIRED (PD.3)			
PERIOD III: OPEN TO DAY AND EVENING BUSINESS STUDENTS			
EC SEE WILL JACKSON MKZ 137			

MKTG 335 PRIN OF SELLING	7730 YA 4 TTh 530-720P BLM 214	FRIET, J	
NO FRESHMEN, SOPHOMRS			
BUS E MAJORS ONLY (PD.1&2)			
ADD CODE REQUIRED (PD.3)			
PERIOD III: OPEN TO DAY AND EVENING BUSINESS STUDENTS;			
EC SEE WILL JACKSON MKZ 137			

MKTG 501 MKTG MGT	7731 YA 4 MW 615-750P BLM 303	HELLOFS, L	
GRADS ONLY			
BUS E MAJORS ONLY			
ADD CODE REQUIRED (PD.3)			
1ST YR EVENING MBA'S ONLY			

### ORGANIZATION & ENVIRONMENT

O E 302 ORG & ENVIRONMENT	7734 YA 4 TTh 730-920P BLM 202		
NO FRESHMEN, SOPHOMRS			
BUS E MAJORS ONLY (PD.1&2)			
ADD CODE REQUIRED (PD.3)			
PERIOD III: OPEN TO DAY AND EVENING BUSINESS STUDENTS;			
EC MKZ 137			

O E 510 ORG & ENVIRONMENT	7735 YA 4 MW 800-940P BLM 413	GAUTSCHI, F	
GRADS ONLY			
BUS E MAJORS ONLY			
ADD CODE REQUIRED (PD.3)			
EVENING MBA'S ONLY			

### QUANTITATIVE METHODS

QMETH 501 DECSN SUP MODELS	7739 YA 4 MW 800-940P BLM 303	FAALAND, B	
GRADS ONLY			
BUS E MAJORS ONLY			
ADD CODE REQUIRED (PD.3)			
1ST YR EVENING MBA'S ONLY			

### COLLEGE OF EDUCATION

#### EDUCATIONAL LEADERSHIP & POLICY STUDIES

EDLPS 550 DYNAMICS EDUC ORGS	7699 YA 3 M 700-920P MLR 411	WILLIAMS, R	
CREDIT/NO CREDIT ONLY			
NO FRESHMEN, SOPHOMRS, JUNIORS, SENIORS			
EVE DEG STUDENTS ONLY (PD.1)			

EDLPS 583 HIGHER ED & THE LAW	7700 YA 3 Th 500-720P GRB 026	OLSWANG, S	
NO FRESHMEN, SOPHOMRS, JUNIORS, SENIORS			
EVE DEG STUDENTS ONLY (PD.1)			

EDLPS 598 SPEC TOP HIGHER ED	7701 YA 3 M 430-650P MLR 212	ANTONY, J	
NO FRESHMEN, SOPHOMRS, JUNIORS, SENIORS			
EVE DEG STUDENTS ONLY (PD.1)			

### COLLEGE OF ENGINEERING

#### COMPUTER SCIENCE & ENGINEERING

CSE 519 RESEARCH SEMINAR	7693 YA 1 T 330-450	SIG 134	
CREDIT/NO CREDIT ONLY			
CSE E MAJORS ONLY			

CSE 520 COLLOQUIUM	7694 YA 1 Th 330-520	SIG 134	
CREDIT/NO CREDIT ONLY			
CSE E MAJORS ONLY			

CSE 590 SPEC TPCS COMP SCI	7695 YZ 4 Th 630-920P	SIG 134	
CSE, CSE E MAJORS ONLY			
PERFORMANCE ANALYSIS			

CSE 595 HUMAN CMP INTERACTN	7696 YA 4 T 630-920P	SIG 134	
X CSE E MAJORS ONLY			

### SCHOOL OF LIBRARY & INFORMATION SCIENCE

#### LIBRARY & INFORMATION SCIENCE

LIS 498 SPECIAL TOPICS	7720 YA 3 Th 500-745P SAV 241	WAGAR, D	
OFFERED JOINTLY WITH LIS 568 YA			
CREDIT/NO CREDIT ONLY			
LIS E MAJORS ONLY (PD.1)			
NO LIS E MAJORS (PD.1)			
LIS E, LIS MAJORS ONLY (PD.2&3)			
NO LIS E, LIS MAJORS (PD.2&3)			

LIS 502 INTRO INFO SCI	7721 YA 3 MW 630-750P SUZ 127	EFTHIMIADIS	
LIS E MAJORS ONLY (PD.1)			
LIS E, LIS MAJORS ONLY (PD.2)			
LIS, LIS E MAJORS ONLY (PD.3)			
OTHERS BY PERMISSION			

LIS 503 BIBLIO DATABASES	7722 YA 4 TTh 630-820P SUZ 127		
LIS E MAJORS ONLY (PD.1)			
LIS E, LIS MAJORS ONLY (PD.2&3)			
OTHERS BY PERM			

LIS 512 COMM ANALYSIS & CHG	7723 YA 3 TTh 430-550P SUZ 127	HIATT, P	
LIS E MAJORS ONLY (PD.1)			
LIS E, LIS MAJORS ONLY (PD.2&3)			
OTHERS BY PERMISSION			

LIS 546 BUSINESS INF RESRS	7724 YA 3 TTh 630-750P SAV 341		
LIS E MAJORS ONLY (PD.1)			
LIS E, LIS MAJORS ONLY (PD.2&3)			
OTHERS BY PERMISSION			

LIS 588 ADM SCH LIBMED PROG	7725 YA 3 Th 500-745P SAV 241	WAGAR, D	
OFFERED JOINTLY WITH LIS 498 YA			
LIS E MAJORS ONLY (PD.1)			
LIS E, LIS MAJORS ONLY (PD.2&3)			
OTHERS BY PERMISSION			

LIS 581 INTEL FRDM IN LIBRS	7726 YA 3 MW 630-750P SAV 211		
CREDIT/NO CREDIT ONLY			
LIS E MAJORS ONLY (PD.1)			
LIS E, LIS MAJORS ONLY (PD.2&3)			
OTHERS BY PERMISSION			

LIS 594 COLLECTION DEVELOP	7727 YA 3 MW 430-550P SUZ 127		
LIS E MAJORS ONLY (PD.1)			
LIS, LIS E MAJORS ONLY (PD.2&3)			
OTHERS BY PERMISSION			

#### SYMBOLS

- VLPA = Visual, Literary and Performing Arts
- I&S = Individuals and Societies
- NW = Natural World
- QSR = Quantitative, Symbolic, or Formal Reasoning
- C = English Composition

#### REGISTRATION PERIODS

- H = Honors Course
- > = Limited enrollment in this section, students must obtain Entry Code or Faculty Number.
- % = New Course (See front of Time Schedule)
- "How to Read Course Listings" (See back of Time Schedule)
- PD1 = Period I (Nov. 14-Dec. 7)
- PD2 = Period II (Dec. 8-Jan. 4)
- PD3 = Period III (Jan. 5-Jan. 11)
- PD4 = Period IV (Jan. 12-Feb. 22)

EVENING DEGREE PROGRAM

WINTER QUARTER 1998

DEPT	COURSE	TITLE	BLN	SECTION	CRD	DAY	TIME	BLDG	ROOM	INSTRUCTOR	DEPT	COURSE	TITLE	BLN	SECTION	CRD	DAY	TIME	BLDG	ROOM	INSTRUCTOR
SPEC	CODE										SPEC	CODE									

**SCHOOL OF PUBLIC AFFAIRS**

**PUBLIC AFFAIRS**

PB AF 511	MGMNT NOT FOR PROFIT																				
>7736	YA 3	M	600-850P	BLM 416						SMITH, S											
	EVE DEG STUDENTS ONLY (PD.1)																				
	NO FRESHMEN (PD.3)																				
PB AF 522	PUB MGMNT BUDGETING																				
>7737	YA 3	Th	600-850P	PAR 305						MADISON, J											
	EVE DEG STUDENTS ONLY (PD.1)																				
	NO FRESHMEN (PD.3)																				
	PREREQ: PB AF 516 OR 543																				
PB AF 541	INTEGRY PUB MGT SEQ																				
>7738	YA 3	T	600-850P	PAR 106						WEINBERG, L											
	EVE DEG STUDENTS ONLY (PD.1)																				
	NO FRESHMEN (PD.3)																				
	PREREQ: PB AF 540																				
PB AF 544	INT AN REASON SEQ																				
>7739	YA 3	W	600-850P	PAR 206						KLAWITTER, M											
	EVE DEG STUDENTS ONLY (PD.1)																				
	NO FRESHMEN (PD.3)																				
	PREREQ: PB AF 543																				
PB AF 548	PUB LEADERSHIP SEM																				
>7740	YA 3	Th	600-850P	PAR 120						ZUNETA, W											
	EVE DEG STUDENTS ONLY (PD.1&2)																				
	NO FRESHMEN (PD.3)																				

**SCHOOL OF SOCIAL WORK**

**SOCIAL WORK, DEPARTMENT OF SOCIAL WORK (MSW)**

SOC W 503	HUM BEH & SOC ENV II																				
7774	YA 3	M	600-850P	SWS 038						SEYFRIED, S											
	CREDIT/NO CREDIT ONLY																				
	SOC WE MAJORS ONLY																				
SOC W 504	CULTRL DIV/SOC JUST																				
7775	YA 3	T	600-850P	SWS 038						BENDING, R											
	CREDIT/NO CREDIT ONLY																				
	SOC WE MAJORS ONLY																				
SOC W 512	PR 3-MNG AGC SRV EF																				
7776	YA 3	W	600-850P	SWS 230						HERSHEY, W											
	SOC WE MAJORS ONLY																				
SOC W 524	FOUNDATION PRACT																				
7777	YA 1-8									DELONG, J											
	TO BE ARRANGED																				
	CREDIT/NO CREDIT ONLY																				
	SOC WE MAJORS ONLY																				
SOC W 525	ADVANCED PRACTICUM																				
7778	YA 2-10									DELONG, J											
	TO BE ARRANGED																				
	CREDIT/NO CREDIT ONLY																				
	SOC WE MAJORS ONLY																				
	DROP CODE REQUIRED (PD.3&4)																				
SOC W 535	ADV RESEARCH-CYF																				
7779	YA 3	T	600-850P	SWS 032						RICHEY, C											
	SOC WE MAJORS ONLY																				
SOC W 536	CHLD, YTH, FAM METH																				
>7780	YA 3	Th	600-850P	SWS 036						CONTE, J											
	SOC WE MAJORS ONLY (PD.1)																				
	SOC WE, SOC WC MAJORS ONLY (PD.2&3)																				
SOC W 599	READ IN SOC WORK																				
>7781	YA 1-5																				
	TO BE ARRANGED																				
	CREDIT/NO CREDIT ONLY																				

**SYMBOLS**

VLPA = Visual, Literary and Performing Arts  
 I&S = Individuals and Societies  
 NW = Natural World  
 QSR = Quantitative, Symbolic, or Formal Reasoning  
 C = English Composition

H = Honors Course  
 > = Limited enrollment in this section, students must obtain Entry Code or Faculty Number.  
 % = New Course (See front of Time Schedule)  
 \*How to Read Course Listings\* (See back of Time Schedule)

**REGISTRATION PERIODS**

PD1 = Period I (Nov. 14-Dec. 7)  
 PD2 = Period II (Dec. 8-Jan. 4)  
 PD3 = Period III (Jan. 5-Jan. 11)  
 PD4 = Period IV (Jan. 12-Feb. 22)

# Department, College, Major Codes

ABBREV	DEPARTMENT OR PROGRAM NAME	CLASSIFICATION	ABBREV	DEPARTMENT OR PROGRAM NAME	CLASSIFICATION	ABBREV	DEPARTMENT OR PROGRAM NAME	CLASSIFICATION
<b>UNDERGRADUATE INTERDISCIPLINARY PROGRAMS</b>								
College Code A								
NMATR	NONMATRICULATED	A M						
<b>ARCHITECTURE AND URBAN PLANNING, COLLEGE OF</b>								
College Code B								
ARCH	ARCHITECTURE	A M D C R	HIST	HISTORY	A M D C R	LITH	LITHUANIAN	M D C
CM	CONSTRUCTION MANAGEMENT	A M D C	HIST E	HISTORY, EVENING DEGREE	M D	NORW	NORWEGIAN	M D C R
CONMGT	CONSTRUCTION MANAGEMENT, EVE DEG	M D	HSTAM	ANCIENT & MEDIEVAL HISTORY	C	SCAND	SCANDINAVIAN	M D C
URBDP	URBAN DESIGN & PLANNING	A M D C R	HSTAS	HISTORY OF ASIA	C	SCAN A	SCANDINAVIAN AREA STUDIES	M D C R
CAUP	COLL OF ARCH & URBAN PLANG	M D C	HSTAA	HISTORY OF THE AMERICAS	C	SWED	SWEDISH	M D C R
CEP	COMMUNITY & ENVIRONMENTAL PLANNING	M D C	HSTEU	MODERN EUROPEAN HISTORY	C	SLAVIC	SLAVIC LANG & LITERATURES	A M D C R
VS ARC	VISITING ARCHITECTURE	A M D C	HSTSCI	HISTORY OF SCIENCE	C R	BULGR	BULGARIAN	M D C
L ARCH	LANDSCAPE ARCHITECTURE	A M D C	H A&S	HONORS - ARTS & SCIENCES	A C	CR SB	CROATIAN-SERBIAN	C C
XALP	EXCHANGE ARCH & URB PL	A M	HUM E	HUMANITIES, EVENING DEGREE	A M D	CZECH	CZECH	C C
<b>ARTS AND SCIENCES, COLLEGE OF</b>								
College Code C								
AES	AMERICAN ETHNIC STUDIES	A M D C	HUM	CENTER FOR THE HUMANITIES	C	HUNGR	HUNGARIAN	C C
AFRAM	AFRO-AMERICAN STUDIES	M D C	JSS	JACKSON SCHOOL OF INTERNATIONAL STUDIES	A	POLSH	POLISH	C C
AAS	ASIAN AMERICAN STUDIES	C	SIS	INTERNATIONAL STUDIES	M D C	ROMAN	ROMANIAN	M D C
CHSTU	CHICANO STUDIES	M D C	SISAF	INT ST: AFRICAN STUDIES	M D C	RUSS	RUSSIAN	M D C R
ANTH	ANTHROPOLOGY	A M D C R	SISCA	INT ST: CANADIAN STUDIES	M D C	RL SL	RUSSIAN LIT / SLAVIC LITERATURE	M D C R
ANTHE	ANTHROPOLOGY, EVENING DEGREE	M D	SISCH	INT ST: CHINA	M D	SLAV	SLAVIC	C R
AS	AMERICAN INDIAN STUDIES	C R	RELIG	COMPARATIVE RELIGION	M D C R	UKR	UKRAINIAN	C C
ARCHY	ARCHAEOLOGY	C	SISEA	INT ST: EAST ASIAN STUDIES	M D C	SOC	SOCIOLOGY	A M D C
BIO A	BIOLOGICAL ANTHROPOLOGY	C	EURO	EUROPEAN STUDIES	M D C R	SOC E	SOCIOLOGY, EVENING DEGREE	M D
AMATH	APPLIED MATHEMATICS	A M D C R	SISJA	INT ST: JAPAN	M D	SP CMU	SPEECH COMMUNICATIONS	A M D C R
ACMS	APP & COMP MATH SCI	A M	SISJE	INT ST: JEWISH STUDIES	M D C	SPHSC	SPEECH & HEARING SCIENCE	A M D C
ART	ART	A M D C	SISKO	INT ST: KOREA	M D	STAT	STATISTICS	A M D C R
ART H	ART HISTORY	A M D C	SISLA	INT ST: LATIN AMERICAN STUDIES	M D C	WOMEN	WOMEN STUDIES	A M D C R
ASIAN	ASIAN LANG & LITERATURE	A M D C	SISME	INT ST: MIDDLE EASTERN STUDIES	M D C	XA&S	EXCHANGE ARTS & SCIENCES	A M
ALTAJ	ALTAIC	C	SISRE	INT ST: RUSSIAN & EAST EUROPEAN STUDIES	M D C	ZOOL	ZOOLOGY	A M D C
CHN	CHINESE	M D C R	SISSA	INT ST: SOUTH ASIAN STUDIES	M D C	<b>BUSINESS ADMINISTRATION, SCHOOL OF</b>		
HINDI	HINDI	M D C R	SISSE	INT ST: SOUTHEAST ASIAN STUDIES	M D C	College Code E		
INDN	INDIAN	C	LING	LINGUISTICS	A M D C R	ACCTG	ACCOUNTING	A M D C
INDON	INDONESIAN	C	FRLING	FRENCH LINGUISTICS	M D C	ACCTGE	ACCOUNTING, EVENING DEGREE	M D
JAPAN	JAPANESE	M D C R	ROLING	ROMANCE LINGUISTICS	M D C	B A	BUSINESS ADMINISTRATION	A M D C
KOREAN	KOREAN	M D C	ROM LI	ROMANCE LINGUISTICS	M	ADMIN	ADMINISTRATION	M D C
MONG	MONGOLIAN	C	SPLNG	SPANISH LINGUISTICS	C	BUS E	BUSINESS, EVENING DEGREE	M D
SNKRT	SANSKRIT	C R	MATH	MATHEMATICS	A M D C R	BA RM	BUSINESS ADMIN RSRCH MTHOD	M D C
TAGLG	TAGALOG	C	MICRO	MICROBIOLOGY	A M D R	BA V	BUSINESS ADMIN VISITING	M
TAMIL	TAMIL	C R	MUSIC	MUSIC	A M D C R	B CMU	BUSINESS COMMUNICATIONS	C
THAI	THAI	C	MUSAP	APPLIED MUSIC	M D C	B ECON	BUSINESS ECONOMICS	C
TIB	TIBETAN	C R	MUSED	MUSIC EDUCATION	C	B POL	BUSINESS POLICY	C
VIET	VIETNAMESE	C	MUSEN	MUSIC ENSEMBLE	C	EMBA	EXECUTIVE MASTERS BUSINESS ADMIN.	C C
ASTR	ASTRONOMY	A M D C	MUHST	MUSIC HISTORY	C	FIN	FINANCE	D C
ATM S	ATMOSPHERIC SCIENCES	A M D C R	NEAR E	NEAR EASTERN LANG & CIVILTN	A M D C R	BUS AD	GRADUATE BUSINESS ADMINISTRATION	M D
BIO	BIOLOGY	A M D C	AKKAD	AKKADIAN	C	HRMOB	HUMAN RES MNGT & ORGANIZATIONAL BEHAVIOR	C
BOTANY	BOTANY	A M D C R	ARAB	ARABIC	C	IS	INFORMATION SYSTEMS	M C
CHEM	CHEMISTRY	A M D C R	ARAMC	ARAMAIC	C	I BUS	INTERNATIONAL BUSINESS	M C
BIOCHM	BIOCHEMISTRY	M D	COPTC	COPTIC	C	IBUS	INTERNATIONAL BUSINESS CERTIF	M
CHILD DEVELOPMENT RESEARCH GROUP			HEBR	HEBREW	C	MKTG	MARKETING	D C
CLAS	CLASSICS	A M D C	HRSN	PERSIAN	C	OPMGT	OPERATIONS MANAGEMENT	C C
CL AR	CLASSICAL ARCHAEOLOGY	C	TKIC	TURKIC	C	O E	ORGANIZATION & ENVIRONMENT	C C
CL HST	CLASSICS & ANCIENT HISTORY	C R	TKISH	TURKISH	C	QMETH	QUANTITATIVE METHODS	C C
CL L	CLASSICAL LINGUISTICS	C	UGARIT	UGARITIC	C	ST MGT	STRATEGIC MANAGEMENT	C C
CL ST	CLASSICAL STUDIES	M D R	PHIL	PHILOSOPHY	A M D C R	XBSAD	EXCHANGE BUS ADMIN	A M
GREEK	GREEK	M D C R	PHYS	PHYSICS	A M D C R	<b>DENTISTRY, SCHOOL OF</b>		
LATN	LATIN	M D C R	POL S	POLITICAL SCIENCE	A M D C R	College Code U		
CMU	COMMUNICATIONS	A M D C R	(path 10) POL S: POLITICAL THEORY		R	DENT	DENTISTRY	A M D C
CMU E	COMMUNICATIONS, EVENING DEGREE	M D	(path 20) POL S: AMERICAN GOVERNMENT		R	D HYG	DENTAL HYGIENE	M D C
CHD	COMPARATIVE HIST OF IDEAS	A M D C R	(path 30) POL S: INTERNATIONAL RELATIONS		R	DENT C	DENT CONCURRENT DEGREE PROG	M D
C LIT	COMPARATIVE LITERATURE	A M D C R	(path 40) POL S: COMPARATIVE POLITICS		R	DPHS	DENTAL PUBLIC HLTH SCIENCES	C
C SCI	COMPUTER SCIENCE	A M D	POLS E	POLITICAL SCIENCE, EVENING DEGREE	M D	DENTCC	DENTCC (CERTIFICATE)	M D
DANCE	DANCE	A M D C R	SO JU	SOCIETY & JUSTICE	M D C	DENT V	DENTISTRY VISITING STUDENT	M D
DRAMA	DRAMA	A M D C R	PREMAJ	PRE MAJOR	A M	ENDO	ENDODONTICS	A M D C
ECON	ECONOMICS	A M D C	EXPBA	EXTENDED PRE B A	M	ORALB	ORAL BIOLOGY	A M D C
ENGL	ENGLISH	A M D C	EXPENG	EXTENDED PRE ENGINEERING	M	ORALM	ORAL MEDICINE	A M D C
ENGL E	ENGLISH, EVENING DEGREE	M D	EPMAJ	EXTENDED PRE MAJOR	M	ORTHO	ORTHODONTICS	A M D C
GEN ST	GENERAL STUDIES	A M D C	PBUS E	PRE BUSINESS - EVENING DEGREE	M	O S	ORAL SURGERY	C
COLST	COLLEGE STUDIES	M	PMJ E	PRE MAJOR, EVENING DEGREE	M	PED DN	PEDIATRIC DENTISTRY	A M D
EPP	EARLY ENTRANCE PROGRAM	M	PREARC	PRE ARCH & URBAN PLANNING	M	PEDO	PEDODONTICS	C
ENV S	ENVIRONMENTAL STUDIES	M D C R	PREART	PRE ARTS	M	PERIO	PERIODONTICS	A M D C
ETHNOM	ETHNOMUSICOLOGY	M D	PRE BA	PRE BUSINESS ADMIN	M	PROS	PROSTHODONTICS	A M D C
SOC S E	SOCIAL SCIENCES, EVENING DEGREE	M D	PRENGR	PRE ENGINEERING	M	RES D	RESTORATIVE DENTISTRY	A
GS	GENERAL & INTERDISCIPLINARY STUDIES	C	PRE HS	PRE HEALTH SCIENCES	M	XDENT	EXCHANGE DENTISTRY	A M
LABOR	LABOR STUDIES	R	PREHUM	PRE HUMANITIES	M	<b>EDUCATION, COLLEGE OF</b>		
MUSTEC	MUSIC TECHNOLOGY	M D	PREMAJ	PRE MAJOR (A&S)	M	College Code H		
GENET	GENETICS	A M D C	PRENUR	PRE NURSING	M	EDUC	EDUCATION	A M D C
GPHYS	GEOGRAPHY	A M D C R	PRESCI	PRE SCIENCES	M	EENG	ENGLISH AS 2ND LANGUAGE	M D
GEOG	GEOGRAPHY	A M D C R	PSOCS	PRE SOCIAL SCIENCE	M	EBBED	BILINGUAL BICULTURAL ED	M D
GEOLOGY	GEOLOGY	A M D C	P SW	PRE SOCIAL WORK	M	EBIO	BIOLOGY (EDUCATION)	M D
GERMAN	GERMAN	A M D C R	UNDEC	UNDECLARED 5TH YEAR	M	EN SCI	NATURAL SCIENCE (EDUCATION)	M D
(path 10) GERMAN AREA STUDIES		M D	V A&S	VISITING ARTS & SCIENCES	M	EDCAI	CURRICULUM & INSTRUCTION	C
(path 30) GERMAN LINGUISTICS		R	PSYCH	PSYCHOLOGY	A M D C	EDLPS	EDUC LEADERSHIP & POL STUDIES	C
<b>A = ADMINISTRATIVE UNIT M = MAJOR D = OFFERS DEGREE C = OFFERS COURSES R = MINOR</b>								

ABBREV	DEPARTMENT OR PROGRAM NAME	CLASSIFICATION	ABBREV	DEPARTMENT OR PROGRAM NAME	CLASSIFICATION	ABBREV	DEPARTMENT OR PROGRAM NAME	CLASSIFICATION
<b>ENGINEERING, COLLEGE OF</b>								
College Code J								
AA	AERONAUTICS & ASTRONAUTICS	A M D C	IS EP	INTERNATIONAL STUDIES/EPI	A M D	FD SC	FOOD SCIENCE	M D C
CHEM E	CHEMICAL ENGINEERING	A M D C	IS FOR	INTERNATIONAL STUDY/FOREST RES	A M D	P FISH	PRE MAJOR FISHERIES	M
CIVE	CIVIL ENGINEERING	A M D	IS HS	INTERNATIONAL STUDIES/HLTH S	A M D	SS FS	SEAFOOD SCIENCES / FOOD SCIENCES	M D C R
CIVE	CIVIL ENGR CORE COURSES	C	IS LAW	INTERNATIONAL STUDIES/LAW	A M D	OCEAN	OCEANOGRAPHY	A M D C R
CEWA	ENVIRON ENGR & SCIENCE	C	IS MA	INTERNATIONAL STUDY/MARINE ST	A M D	SMA	SCHOOL OF MARINE AFFAIRS	A M D C
CESM	STRUCTURAL & GEOTECHNICAL ENGINEERING & MECHANICS	C	IS PA	INTERNATNL STDY/PUBLIC AFFAIRS	A M D	XOFS	EXCHANGE OCEAN & FISH SC	A M
CETS	TRANSPORTATION, SURVEYING & CONSTRUCTION ENGR	C	M SCI	MILITARY SCIENCE	A M C	<b>PHARMACY, SCHOOL OF</b>		
CSE	COMPUTER SCIENCE & ENGR	A M D C	NR HS	NURSING/HEALTH SERVICES	A M D	College Code P		
CMP E	COMPUTER ENGINEERING	M D	N HS	P&CN/HEALTH SERVICES	A M D	PHARM	PHARMACY	A M D C
CSE E	COMPUTER SCIENCE & ENGINEERING, EVENING DEGREE	M D	N SCI	NAVAL SCIENCE	A M C	MEDCH	MEDICAL CHEMISTRY	M D C
EE	ELECTRICAL ENGINEERING	A M D C	PSN HS	PSYCHOSOCIAL NURSING/HEALTH SERVICES	A M D	PCBLT	PHARMACEUTICS	M D C
ENGR	ENGINEERING	A M D C R	Q SCI	QUANTITATIVE SCIENCE	A M D C R	PHARM D	DOCTOR OF PHARMACY	M D
ENGR V	ENGR VISITING	M	SW PH	SOCIAL WORK/PUBLIC HEALTH	A M D	PHARM V	PHARMACY VISITING GRAD	M
ENT EN	INTERDISCIPLINARY ENGR	M D	UCONJ	UNIVERSITY CONJOINT	A C	PHARM X	DOCTOR OF PHARM (Extension)	M D
NUC E	NUCLEAR ENGINEERING	M D C	UNCR	UNW ELECTIVE CREDIT (ML)	A C	XPHAR	EXCHANGE PHARMACY	A M
IND E	INDUSTRIAL ENGINEERING	A M D C	<b>LAW, SCHOOL OF</b>			<b>PUBLIC AFFAIRS, SCHOOL OF</b>		
M E	MECHANICAL ENGINEERING	A M D C	College Code X			College Code Q		
MEE	MECHANICAL ENGR/INDUSTRIAL	M D C	LAW	LAW	A M D C	PB AF	PUBLIC AFFAIRS	A M D C
MS E	MATERIALS SCIENCE & ENGR	A M D C R	LAW A	LAW A	C	PB AFE	PUBLIC AFFAIRS, EVENING DEGREE	M D
CER E	CERAMIC ENGINEERING	M D C	LAW B	LAW B	C	XPBAF	EXCHANGE PUB AFF	A M
NSE	MATERIALS SCIENCE & ENGR	M D C	LAW C	LAW CONCURRENT DEGREE PROGRAM	M D	<b>PUBLIC HEALTH AND COMMUNITY MEDICINE, SCHOOL OF</b>		
M S&E	M S&E	M	LAW T	LAW TAXATION	M D C	College Code M		
MET E	METALLURGICAL ENGR	M D C	LAW V	LAW VISITING STUDENT	M D	PH&CM	PUBLIC HEALTH AND COMMUNITY MED	A M D C R
TC	TECHNICAL COMMUNICATION	A M D C R	XLAW	EXCHANGE LAW	A M	HIA	HEALTH INFORMATION ADMINISTRATION	M D C
XENGR	EXCHANGE ENGINEERING	A M	<b>LIBRARY AND INFORMATION SCIENCE, SCHOOL OF</b>			College Code N		
<b>FOREST RESOURCES, COLLEGE OF</b>								
College Code L								
CFR	COLLEGE OF FOREST RESOURCES	A C	LIS	LIBRARY & INFORMATION SCIENCE	A M D C	PH&CM	PH&CM	A M D C R
CN WR	CONSERVATION OF WILDLAND RES	M D C R	LIS E	LIBRARY AND INFORMATION SCIENCE, EVENING DEGREE	M D	HA	HEALTH INFORMATION ADMINISTRATION	M D C
ESC	ECOSYSTEM SCI & CONSERVATION	C C	XLIS	EXCHANGE LIB IN SCI	A M	VIS PH	VISITING STUDENT PUBLIC HLTH	M D
F E	FOREST ENGINEERING	C C	<b>MEDICINE, SCHOOL OF</b>			<b>SOCIAL WORK, SCHOOL OF</b>		
F M	FOREST MANAGEMENT	M D C R	College Code Y			College Code T		
F MGMT	FOREST MANAGEMENT	M D C R	ANEST	ANESTHESIOLOGY	A C	SOC WRK	SCHOOL OF SOCIAL WORK	A M D C
FOR E	FOREST ENGINEERING	M D	BIOC	BIOCHEMISTRY	A M D C	SOC WL	SOCIAL WELFARE (GRADUATE)	M D C
FOR R	FOREST RESOURCES (UNDECLARED GRAD) (PATH 00)	M D	B STR	BIOLOGICAL STRUCTURE	A M D C	SOC WF	SOCIAL WELFARE (UNDERGRAD)	M D C
FOR R	FOREST RESOURCES/ECONOMICS (PATH 05)	M D	C MED	COMPARATIVE MEDICINE	A M D C	SOC W	SOCIAL WORK	M D C
FOR V	FORESTRY VISITING GRAD	M	FAMED	FAMILY MEDICINE	A C	SOC WA	SOCIAL WORK (ADMINISTRATION)	M
FOR WF	WOOD SCIENCE	M D	HUBIO	HUMAN BIOLOGY	A C	SOC WC	SOCIAL WORK (CHILDREN YOUTH & FAMILIES)	M
FRM	FOREST RESOURCE MANAGEMENT	M	IMMUN	IMMUNOLOGY	A M D C	SOC WE	SOCIAL WORK, EVENING DEGREE	M D
PSE	PAPER SCIENCE & ENGR	C	LAB M	LABORATORY MEDICINE	A M D C	SOC WH	SOCIAL WORK (HEALTH & MENTAL HLTH)	M
PRE FE	PRE FOREST ENGINEERING	M	LAB T	LABORATORY TECHNOLOGY	M D	SOC WM	SOCIAL WORK (MULTI-ETHNIC PRACTICE)	M
PREFOR	PRE MAJOR FORESTRY	M	MED	MEDICAL EDUCATION	A C	VIS SW	SOCIAL WORK VISITING STUDENT	M
FOR PP	PULP & PAPER SCIENCE	M D	MED	MEDICINE	A M D C	XSOCW	EXCHANGE SOC WORK	A M
UR FOR	URBAN FORESTRY	M D	CONJ	CONJOINT	A C			
URF	URBAN HORTICULTURE	C R	MED C	MED CONCURRENT DEGREE PROG	M D			
WLD S	WILDLIFE SCIENCE	M D R	MED V	MEDICINE VISITING GRAD	M D			
XFOR	EXCHANGE FOR RES	A M	MEDEX	MEDEX	C			
<b>INTERDISCIPLINARY GRADUATE PROGRAMS</b>								
College Code R								
BIO T	BIOLOGY TEACHING	A M D	MEDEX	MEDEX (CERTIFICATE PROGRAM)	M			
BMSD	BIOMOLECULAR STRUCTURE & DES	A M D	MEDEX	MEDEX (DEGREE PROGRAM)	M D			
ENG BA	ENGINEERING/BUSINESS ADMIN	A M	MICROM	MICROBIOLOGY (MEDICINE)	A M D C			
GR UN	GRADUATE UNASSIGNED	A M D	MBT	MOLECULAR BIOTECHNOLOGY	A M D C			
GRSCH	GRADUATE SCHOOL	A	NEUR S	NEUROLOGICAL SURGERY	A C			
GITL	GLOBAL TRADE, TRANSPORTATION & LOGISTICS	A M	OB GYN	OBSTETRICS & GYNECOLOGY	A C			
HA G	HEALTH ADMIN GROUP	A M D	OPHTH	OPHTHALMOLOGY	A C			
IPHD	INDIVIDUAL PHD PROGRAM	A M D C	ORTH P	ORTHOPEDICS	A C			
MCB	MOLECULAR & CELLULAR BIOL	A M D C	OTOHN	OTOLARYNGOLOGY, HEAD & NECK SURGERY	A C			
MUSEUM	MUSEOLOGY	A M D C	PATH	PATHOLOGY	A M D C			
NAMES	NEAR & MIDL EASTERN STUDIES	A M D	PEDS	PEDIATRICS	A C			
NEUB	NEUROBIOLOGY	A M D	PHCOL	PHARMACOLOGY	A M D C			
NEUBEH	NEUROBIOLOGY AND BEHAVIOR	A M D C	MHE	MEDICAL HISTORY & ETHICS	A M D C			
NU EN	NUCLEAR ENGINEERING	A M D	P BIO	PHYSIOLOGY & BIOPHYSICS	A M D C			
NUTR	NUTRITIONAL SCIENCES	A M D C	PBSCI	PSYCHIATRY & BEHAVIORAL SCI	A C			
QERM	QUANTITATIVE ECOL & RESORCS	A M D C	R ONC	RADIATION ONCOLOGY	A C			
QUAT	QUATERNARY SCIENCES	A C	RADGY	RADIOLOGY	A C			
UD&PL	URBAN DESIGN & PLANNING	A M D	REHAB	REHABILITATION MEDICINE	A M D C			
VIS G	GRADUATE VISITING	A	OT	OCCUPATIONAL THERAPY	M D			
GRAD V	GRADUATE VISITING	M D	PT	PHYSICAL THERAPY	M D			
<b>INTERSCHOOL OR INTERCOLLEGE PROGRAMS</b>								
College Code O								
A S	AEROSPACE STUDIES	A M C	PR O	PROSTHETICS & ORTHOTICS	M D			
AMMAP	ADVANCED MATERIALS & MANUFACTURING PROC	A C	SURG	SURGERY	A C			
BIOEN	BIOENGINEERING	A M D C	UROL	UROLOGY	A C			
CNSR	CONSORTIUM	A C	XMED	EXCHANGE MEDICINE	A M			
DNT O	DENTISTRY/ORAL BIOLOGY	A M D	<b>NURSING, SCHOOL OF</b>					
ENG BA	ENGINEERING/BUSINESS ADMIN	A M D	College Code N					
FSTDY	FOREIGN STUDY	A C	NURS	NURSING	A M D C			
FR EC	FOREST RESOURCES/ECONOMICS	A M D	NCLIN	NURSING CLINICAL	C			
HS BA	HLTH SCIENCE/BUSINESS ADMIN	A M D	NMETH	NURSING METHODS	C			
IS BA	INTERNATION STUDIES/BUS ADMIN	A M D	EXPNUR	EXTENDED PRE NURSING	M			
			NUR AF	NURSE AFFILIATES	M			
			NUR RN	NURSING RN/BS	M D			
			NURS V	NURSING VISITING STUDENT	M			
			XNURS	EXCHANGE NURSING	A M			
			<b>OCEAN AND FISHERY SCIENCES, COLLEGE OF</b>					
			College Code K					
			FISH	FISHERIES SCIENCE	A M D C R			
			FISH V	FISHERIES VISITING STUDENT	M			

# How to Read the Course Listings

The information published in the Time Schedule is subject to change. The instructor for a particular course may be changed, or the instructor may be assistants in teaching the course and courses may not meet each day listed. Additionally, courses listed in this publication may be canceled in the event of insufficient enrollment. Course, term, and section information are listed in the following columnar order:

<b>Curriculum</b>	<b>Course Title</b>	<b>Day and Time of meeting</b> (Arr = "to be arranged")	<b>Place of meeting</b> * = "to be arranged"	<b>General Education Requirement</b>
<b>Entry code designation.</b> Course requires Add Code or Faculty Number	<b>Course Number</b> <b>SISCA</b> <b>&gt;6525</b> <b>H%</b>	<b>490</b> <b>A</b> <b>5</b> <b>MW</b> <b>TTh</b>	<b>130-320</b> <b>130-220</b>	<b>I&amp;S</b> <b>Mouse, M</b>
<b>Schedule Line Number</b>	<b>Section designation</b>	<b>SPECIAL TOPICS</b>		<b>Name of Instructor</b>
	<b>Special program codes</b> H = Honors % = New Course	<b>OFFERED JOINTLY WITH POL S 447 C</b>		
		<b>CR/NC ONLY</b>		
		<b>NO FRESHMEN</b>		
		<b>POL S, SIS MAJORS ONLY (PD.1)</b>		
		<b>U.S. &amp; CANADIAN FOREIGN POLICY,</b>		
		<b>CONTRASTS IN STYLE &amp; SUBSTANCE</b>		
		<b>Credit</b> 2.5 = 2 1/2 credits (/) = "or" (-) = "to" VAR = variable credit and any number of credits may be elected (however, fractional credit registration - e.g., 1/2 credit is not allowed in variable-credit courses		<b>Comments and Registration Restrictions</b> PD.1 = Registration Period I PD.2 = Registration Period II PD.3 = Registration Period III PERM = Permission INSTR = Instructor * = To be arranged EC or DC = Entry or Drop Code followed by the location where they are available to be picked up.

# Guide to Classroom Locations

The three letter abbreviation is spoken on STAR and accompanied by the classroom number when the List Schedule transaction (L#) is selected. The classroom abbreviation is also printed with the classroom number on your printed Registration Confirmation.

- |  |  |   |   |
|--|--|---|---|
| ACC...Academic Computing Ctr (13-C)                              | EEU... Experimental Educ Unit (19-H)           | HSI... Health Sciences Bldg wing I (16-F) | OCE... Oceanography Bldg (18-F)                                       |
| ADM...Administration Building (See GRB - Gerberding Hall) (10-G) | EGA... Engineering Annex (12-J)                | HSJ... Health Sciences Bldg wing J (15-E) | ORB... Ocean Research Bldg (18-D)                                     |
| AER...Aerospace & Engr Rsrch Bld. (12-I)                         | EGL... Eagleson Hall (7-E)                     | HSR... Health Sci wings RR (18-H)         | OTB... Ocean Teaching Bldg (16-E)                                     |
| ALB...Allen Library (10-H)                                       | ELB... Engineering Library (11-J)              | HST... Health Sci wings T (15-G)          | GUG... Odegaard Undergrad Library (9-F)                               |
| AND...Anderson Hall (14-H)                                       | FIS... Fisheries Ctr (18-G)                    | HUB... Student Union Bldg (10-J)          | PAB... Physics Astronomy Bldg (E-13)                                  |
| ARC...Architecture Hall (11-F)                                   | FLK... Fluke Hall (9-K)                        | HUT... Hutchinson Hall (5-I)              | PAR... Parrington Hall (8-F)  |
| ART...Art Bldg (8-I)   | FRH... Friday Harbor Laboratories              | ICH... Cunningham Hall (11-F)             | PDL... Padelford Hall (8-J)   |
| ATG...Atmos Sci/Geophysics (12-G)                                | FTR... Fisheries Teaching Rsch Bldg (13-B)     | ICT... Instructional Ctr/Theater (10-C)   | PHT... Hughes Penthouse Theater (13-E)                                |
| BAG...Bagley Hall (12-G)   | GA1... Guthrie Annex 1 (12-E)                  | IMA... Intramural Activities Bldg (12-M)  | PHY... Physics Building [See MGH - Mary Gates Hall] (11-H)            |
| BGH...Botany Greenhouse (14-F)                                   | GA2... Guthrie Annex 2 (11-E)                  | JHA... Johnson Annex (11-G)               | PLT... Plant Laboratory (14-G)  |
| BLD...Bloedel Hall (15-H)  | GA3... Guthrie Annex 3 (10-E)                  | JHN... Johnson Hall (11-G)                | PSC... Pacific Science Ctr  |
| BLM...Balmer Hall (5-H)  | GDR... Golf Driving Range                      | KIN... Kincaid Hall (13-F)                | RAI... Raiff Hall (7-H)   |
| BMM...Burke Memorial Museum (4-F)                                | GHH... Group Health Hospital                   | KNE... Kane Hall (8-G)                    | ROB... Roberts Hall (14-J)  |
| BNS...Benson Hall (13-G)   | GLD... Gould Hall (11-D)                       | LA1... Lewis Annex 1 (5-J)                | SAV... Savery Hall (8-G)  |
| BRY...Bryant Bldg (14-A)   | GRB... Gerberding Hall (Administration) (10-G) | LA2... Louis Annex 2 (5-J)                | SEC... Seafirst Executive Center (5-H)                                |
| CDH...Condon Hall (8-B)  | GTH... Guthrie Hall (12-F)                     | LA3... Lewis Annex 3 (8-J)                | SIG... Sieg Hall (11-I)   |
| CHD...Center on Human Development and Disabilities (19-H)        | GUG... Guggenheim Hall (11-I)                  | LEW... Lewis Hall (8-J)                   | SMI... Smith Hall (9-H)   |
| CHL...Chemistry Library Bldg (12-F)                              | GWN... Gowen Hall (9-H)                        | LOW... Loew Hall (11-J)                   | SMZ... Schmitz Hall (9-D)   |
| CLK...Clark Hall (7-J)   | HAG... Henry Art Gallery (9-E)                 | MAR... Marine Studies Bldg (14-C)         | SUZ... Suzzallo Library (10-H)  |
| CMA...Ceramic and Metal Arts Bldg                                | HCK... Hitchcock Hall (14-E)                   | MEB... Mechanical Engr Bldg (12-J)        | SW... Social Work/Speech and Hearing Sciences Bldg (8-E)              |
| CMU...Communications Bldg (8-I)                                  | HHL... Harris Hydraulics Lab (17-E)            | MGH... Mary Gates Hall (11-H)             | TGB... Graves Bldg (13-L)   |
| CNH...Canoe House (19-M)   | HLL... Hall Health Ctr (9-K)                   | MKZ... Mackenzie Hall (8-H)               | THO... Thomson Hall (9-I)   |
| COH...Children's Orthopedic Hospital                             | HMC... Harborview Medical Ctr                  | MLR... Miller Hall (8-I)                  | UMC... Univ Medical Ctr wings CC, EE, NE, NN, NW, SE, SS, & SW (18-H) |
| CQS...Ctr for Quantitative Science (15-D)                        | HND... Henderson Hall (10-A)                   | MNY... Meany Hall (10-F)                  | UME... Univ Medical Ctr wings EA, EB, & EC (18-I)                     |
| CSH...Comibear Shellhouse (13-M)                                 | HPH... Hughes Playhouse (9-D)                  | MOR... More Hall (14-J)                   | WCL... Wilson Ceramic Laboratory (15-J)                               |
| CTU...Clinical Training Unit (19-H)                              | HRC... Fred Hutchinson Cancer Rsrch Ctr        | MSB... Marine Sciences Bldg (14-C)        | WFS... Winkenwerder Forest Science Lab (15-I)                         |
| DEN...Denny Hall (6-G)   | HS2... Health Sciences Annex 2 (16-F)          | MUE... Mueller Hall (14-J)                | WIL... Wilcox Hall (14-J)   |
| DSC...3941 University Way N.E. (10-D)                            | HSA... Hlth Sci wings A, B, & C (16-G)         | MUS... Music Bldg (7-I)                   |   |
| ECC...Ethnic Cultural Ctr (10-C)                                 | HSB... Hlth Sci wings AA and BB (17-H)         | NOC... Not On Campus                      |   |
| EDP...Edmundson Pavilion (14-L)                                  | HSD... Health Sci wings D, E, F, G, & H (16-F) | NPL... Nuclear Physics Laboratory (4-K)   |   |
| EEB...Electrical Engineering Bldg (13-I)                         |  | NRB... Nuclear-Reactor Bldg (13-J)        |   |
|  |  | OBS... Observatory (4-G)                  |   |
|  |  | OCB... Oceanography Barge (18-E)          |   |



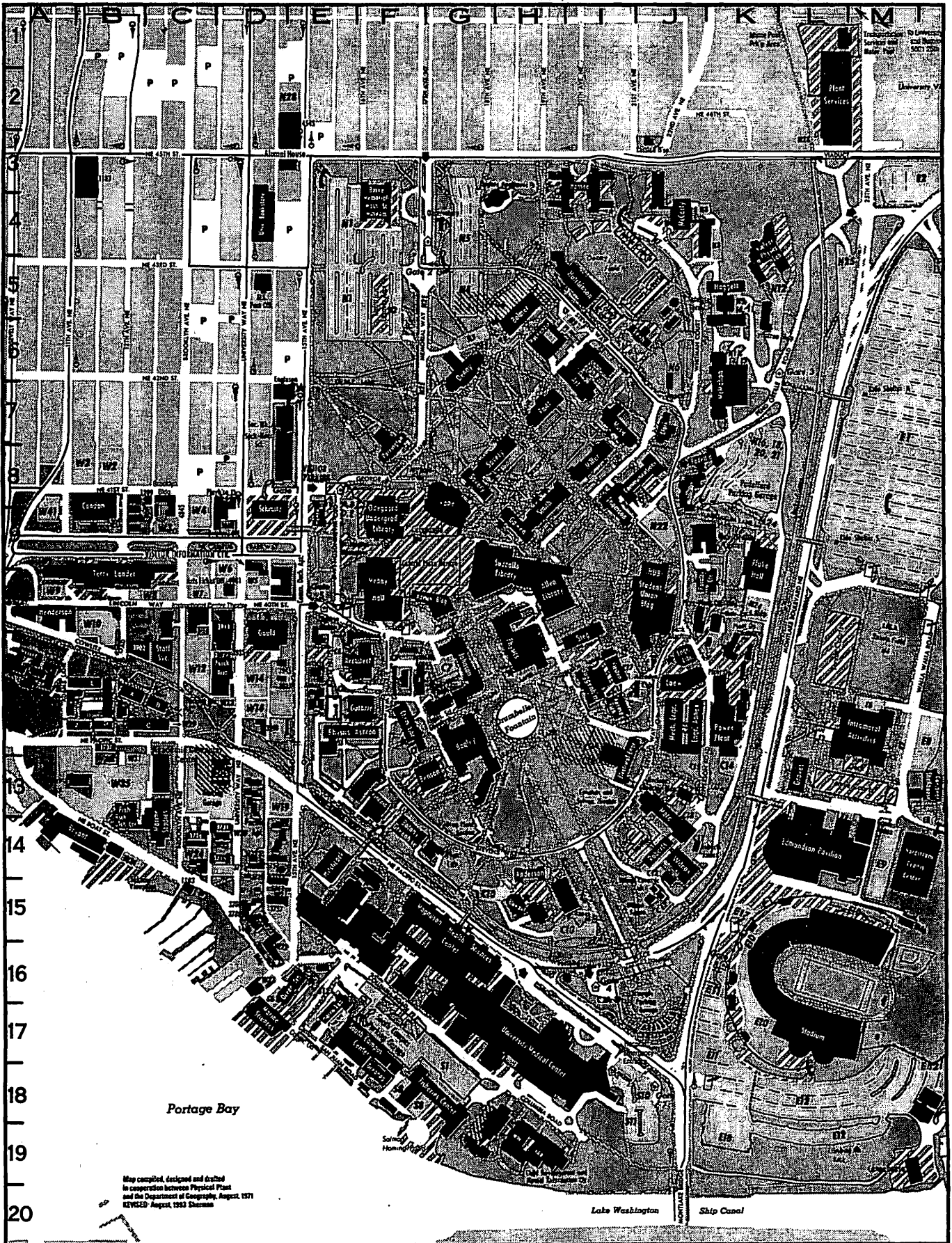

Map compiled, designed and drafted  
in cooperation between Physical Plant  
and the Department of Geography, August, 1971  
REVISED August, 1993 Sherman

Lake Washington Ship Canal



# ARE YOU PREPARED FOR THE JOB INTERVIEW?



## SELF-AWARENESS

- **TRANSFERABLE SKILLS.** List transferable or functional skills you offer such as organizational, communication, and analyzing skills. Functional or transferable skills are acquired through experience and apply to performing activities. These commonly involve people, data and things.
- **CONTENT SKILLS.** Name specific content skills you offer. Specific content and technical skills are bodies of knowledge learned through work, school, hobbies, and extracurricular involvement. Examples include: accounting, technical writing, acting, photography, computer programming and drafting.
- **ADAPTIVE SKILLS.** Have in mind adaptive skills you possess. Adaptive or personal skills, or traits help people adjust to the environment or situation. Examples include: personality traits, creativity, dependability, energy, and enthusiasm.
- **WEAKNESSES.** List weaknesses, which could be perceived as strengths and viewed as advantages by the employer. Examples include: perfectionism, anticipating other's needs, requiring verification, or a tendency to arrive early.
- **RELEVANT EXPERIENCES.** List your relevant work experience. How do your work experiences apply to this position? Do not forget to include volunteer work, or special training, special study or class projects.
- **LEARNED CAPABILITIES.** Prepare to mention any special interests or activities that indicate your capability to perform this job. Include overall career goals, as well as professional associations and club memberships.

## COMPANY & POSITION

- **KNOW THE ORGANIZATION.** List points about the organization that you want to mention in your interview.
- **KNOW THE JOB.** Keep in mind points that you may want to mention about the specific job.
- **PROJECT ENTHUSIASM.** Project your enthusiasm and your desire to join the organization. List reasons why you want to work for this organization. Enthusiasm is contagious. Employers respond.
- **KNOW YOUR GOALS.** Know what you want to do in the future. Prepare some realistic long-term career goals, know how employment opportunities relate to those goals.
- **PREPARE QUESTIONS.** Remember, an interview is a two-way process. You are interviewing the employer as you are being interviewed. Spend time thinking about what additional information you need about the organization and the position. Formulate written questions to take to the interview. Listen carefully as the interviewer answers your inquiries. Avoid asking irrelevant questions.

Interject questions at appropriate places during the interview. The interviewer may signal the interview is nearing an end by asking, "Do you have any questions?" Have some concluding questions not addressed during the interview. Use this opportunity to give a brief summary about how you would fit the job. Stress your potential value to the organization, and express your interest in working for them. Never leave the interview without knowing when the next contact will occur. If the interviewer does not tell you, ask "When may I expect to hear from you?"





# Index to Courses

Accounting.....	99, 142	Computer Science and Engineering.....	113, 143	International Business.....	104, 143	Pharmaceutics.....	135
Administration.....	†	Conjoint (Medicine).....	132	International Studies.....	69, 141	Pharmacology.....	130
Advanced Materials and Manufacturing Processes.....	124	Construction Management.....	41, 140	Italian.....	90	Pharmacy.....	136
Aeronautics and Astronautics.....	111	Coptic.....	80	Japan (See East Asian Studies)		Philosophy.....	81, 142
Aerospace Studies (Air Force ROTC).....	140	Croatian-Serbian.....	92	Japanese.....	47	Physics.....	82
African Studies.....	70	Curriculum and Instruction.....	109	Jewish Studies.....	71, 142	Physiology and Biophysics.....	131
Afro-American Studies.....	41	Czech.....	92	Korea (See East Asian Studies)		Polish.....	81, 92
Akkadian.....	†	Dance.....	56	Korean.....	47	Political Science.....	84, 142
Altaic.....	†	Danish.....	92	Laboratory Medicine.....	128	Portuguese.....	90
American Ethnic Studies.....	41, 141	Dental Hygiene.....	106	Landscape Architecture.....	41	Prosthodontics.....	108
American Indian Studies.....	42, 141	Dental Public Health Sciences.....	106	Latin American Studies.....	71	Provençal.....	†
Ancient and Medieval History.....	67, 141	Dentistry.....	106	Latin.....	55	Psychiatry and Behavioral Sciences.....	131
Anesthesiology.....	126	Doctor of Arts.....	†	Latvian.....	92	Psychology.....	86, 142
Anthropology.....	42, 141	Drama.....	57, 141	Library and Information Science.....	125, 143	Public Affairs.....	139, 144
Applied Mathematics.....	43	East Asian Studies.....	70	Linguistics.....	71	Quantitative Ecology and Resource Management.....	124
Arabic.....	80	Economics.....	58, 141	Lithuanian.....	92	Quantitative Methods.....	105, 143
Aramaic.....	†	Ecosystem Science and Conservation.....	121	Marine Affairs.....	134	Quantitative Science.....	125
Archaeology.....	43, 141	Education (Independent Study, Research and Field Experiences).....	109	Marketing.....	104, 143	Quaternary Science.....	124
Architecture.....	40	Education Teacher Education Program.....	109	Materials Science and Engineering.....	119	Radiation Oncology.....	131
Architecture and Urban Planning.....	40	Educational Leadership and Policy Studies.....	110, 143	Mathematics.....	72	Radiology.....	131
Art.....	44	Educational Psychology.....	110	Mechanical Engineering.....	120	Rehabilitation Medicine.....	131
Art History.....	46, 141	Electrical Engineering.....	115	MEDEX Program.....	•	Restorative Dentistry.....	108
Asian Language and Literature.....	46	Endodontics.....	107	Medical Education.....	128	Romance Languages and Literature.....	90
Asian-American Studies.....	42	Engineering.....	116	Medical History and Ethics.....	128	Romance Linguistics.....	72
Astronomy.....	48	English.....	59, 141	Medicinal Chemistry.....	135	Romanian.....	†
Atmospheric Sciences.....	48	Environmental Engineering and Science.....	113	Medicine.....	132	Russian and East European Studies.....	71, 142
Biochemistry.....	126	Environmental Health.....	137	Metallurgical Engineering.....	120	Russian.....	92
Biocultural Anthropology.....	43	Environmental Studies.....	†	Microbiology.....	129	Sanskrit.....	47
Bioengineering.....	124	Epidemiology.....	137	Middle Eastern Studies.....	71	Scandinavian.....	92, 142
Biological Structure.....	127	European Studies.....	69	Military Science.....	140	Scandinavian Languages and Literature.....	92
Biology.....	49	Evening Degree Program.....	140	Modern European History.....	69, 141	Slavic.....	93
Biomolecular Structure and Design.....	123	Family Medicine.....	127	Molecular and Cellular Biology.....	123	Slavic Languages and Literature.....	93
Biostatistics.....	136	Finance.....	102	Molecular Biotechnology.....	129	Social Welfare.....	139
Botany.....	50	Finnish.....	92	Museology.....	124	Social Work.....	139
Bulgarian.....	†	Fisheries.....	125, 134	Music.....	77, 142	Social Work (MSW).....	139, 144
Business Administration Research Methods.....	101	Food Science.....	134	Music-Applied.....	74	Society and Justice.....	142
Business Administration.....	101	Forest Engineering.....	122	Music Education.....	77	Sociology.....	93, 142
Business Communications.....	101	Forest Management.....	122	Music Ensemble.....	77	South Asian Studies.....	71
Business Economics.....	101, 143	French.....	89	Music History.....	77	Southeast Asian Languages.....	†
Business Policy.....	101, 143	French Linguistics.....	†	Naval Science.....	140	Southeast Asian Studies.....	71
Canadian Studies.....	70, 142	Friday Harbor Laboratories.....	†	Near and Middle Eastern Studies.....	124	Spanish.....	91
Catalan.....	†	General and Interdisciplinary Studies.....	†	Near Eastern Languages and Civilization.....	81, 142	Spanish Linguistics.....	72
Center for the Humanities.....	51	General Studies.....	64	Neurobiology and Behavior.....	124	Special Education.....	111
Ceramic Engineering.....	119	Genetics.....	64	Neurological Surgery.....	129	Speech and Hearing Sciences.....	94
Chemical Engineering.....	112	Geography.....	65, 141	Norwegian.....	92	Speech Communication.....	96, 142
Chemistry.....	51	Geological Sciences.....	66	Nuclear Engineering.....	119	Statistics.....	97
Chicano Studies.....	42	Geophysics.....	66	Nursing.....	133	Strategic Management.....	106
China (see East Asian Studies)		Germanics.....	67	Nursing Clinical.....	133	Surgery.....	132
Chinese.....	47	Graduate School.....	123	Nursing Methods.....	134	Swahili (see Afro-American Studies)	
Civil Engineering-Core Courses.....	112	Greek.....	55	Nutritional Science.....	124	Swedish.....	92
Civil-Environmental Engineering and Science.....	113	Health Services.....	138	Obstetrics and Gynecology.....	129	Tamil.....	†
Civil-Structural and Geotechnical Engineering and Mechanics.....	113	Hebrew.....	80	Oceanography.....	134	Technical Communication.....	121
Civil-Transportation, Surveying and Construction Engineering.....	113	Hindi.....	47	Operations Management.....	105	Thai.....	48
Classical Archaeology.....	54	History.....	67	Ophthalmology.....	129	Tibetan.....	48
Classical Linguistics.....	†	History of Asia.....	68	Oral Biology.....	107	Turkic.....	81
Classics.....	54, 141	History of the Americas.....	68, 141	Oral Medicine.....	107	Turkish.....	81
College of Architecture and Urban Planning.....	40	Honors Arts and Sciences.....	69	Oral Surgery.....	106	Ukrainian.....	†
College of Education.....	109	Human Biology.....	127	Organization and Environment.....	105, 143	University Conjoint.....	125
College of Forest Resources.....	121	Human Resource Management and Organizational Behavior.....	103, 143	Orthodontics.....	108	Urban Horticulture.....	123
Communications.....	55, 141	Immunology.....	128	Orthopaedics.....	130	Urban Design and Planning.....	40
Community and Environmental Planning.....	40	Indian.....	47	Otolaryngology Head and Neck Surgery.....	130	Urology.....	133
Comparative History of Ideas.....	56	Individual Ph.D. Program.....	123	Paper Science and Engineering.....	123	Vietnamese.....	48
Comparative Literature.....	56, 141	Indonesian.....	47	Pathobiology.....	138	Women Studies.....	97, 142
Comparative Medicine.....	127	Industrial Engineering.....	119	Pathology.....	130	Zoology.....	98
Comparative Religion.....	70, 142	Information Systems.....	103	Pediatrics.....	130		
		Interdisciplinary Graduate Programs.....	123	Pedodontics.....	106		
				Periodontics.....	108		
				Persian.....	81		

† Not Offered This Quarter  
• Not Listed in this Schedule